







# Attend The Church Of Your Choice...You're The One Who Will Be Blessed

**BROWNFIELD PRIMITIVE BAPTIST CHURCH**  
 J. W. Garber, Pastor  
 Meets 2nd Sunday at 10:30 a.m.  
 Also Home Edward, each fourth Sunday at 10:30 a.m.

**WESTSIDE BAPTIST CHURCH**  
 Rev. S. H. Simpson, Pastor  
 10:00 a.m.—Sunday School  
 11:00 a.m.—Morning Worship  
 7:30 p.m.—Evening Worship

**NORTHERN BAPTIST CHURCH**  
 (Fundamentalists)  
 Rev. A. J. Franklin, Pastor  
 10:00 a.m.—Sunday School  
 11:00 a.m.—Morning Worship  
 8:00 p.m.—Evening Worship

**EPISCOPAL CHURCH**  
 Of The Good Shepherd  
 Rev. Rex C. Simms, Vicar  
 8:45 a.m.—Morning Prayer and Sermon  
 9:45 a.m. Sunday School  
 Holy Communion 2nd and 4th Sundays.

**CALVARY BAPTIST CHURCH**  
 Rev. Warren Stowe, Pastor  
 9:45 a.m.—Sunday School  
 11:00 a.m.—Morning Worship  
 7:00 p.m.—Evening Service

**CHURCH OF CHRIST**  
 Wellman, Texas  
 9:00 a.m.—Study Period  
 10:00 a.m.—Fasting Service  
 8:00 p.m.—Fasting Service

**FIRST BAPTIST CHURCH**  
 Rev. James W. Weather, Pastor  
 9:45 a.m.—Sunday School  
 10:00 a.m.—Morning Worship  
 7:30 p.m.—Evening Service

**EVANGELICAL METHODIST CHURCH**  
 William Mayo, Pastor  
 10:00 a.m.—Morning Worship  
 11:00 a.m.—Morning Worship  
 7:00 p.m.—Evening Worship

**FIRST BAPTIST CHURCH**  
 Meadow, Texas  
 9:45 a.m.—Sunday School  
 11:00 a.m.—Morning Worship  
 7:30 p.m.—Evening Service

**FIRST METHODIST CHURCH**  
 Meadow, Texas  
 9:45 a.m.—Sunday School  
 10:00 a.m.—Morning Worship  
 7:30 p.m.—Evening Service

**UNITED PENTECOSTAL CHURCH**  
 Rev. J. M. Allen, Pastor  
 9:45 a.m.—Sunday School  
 11:00 a.m.—Morning Worship  
 7:30 p.m.—Evening Service  
 8:00 p.m.—Friday Young People's Meeting

**NORTH SECOND STREET CHURCH OF CHRIST**  
 10:00 a.m.—Sunday Morning Services  
 7:30 p.m.—Evening Services

**BETHEL TEMPLE ASSEMBLY OF GOD CHURCH**  
 Rev. E. E. Curtis, Pastor  
 10:00 a.m.—Sunday School  
 8:00 p.m.—Evangelistic Service  
 8:00 p.m.—Wednesday Prayer Meeting  
 8:00 p.m.—Friday Young People's Service

**PARKVIEW METHODIST CHURCH**  
 Rev. Ray Emswore, Pastor  
 10:00 a.m.—Church School  
 11:00 a.m.—Worship  
 8:00 p.m.—Evening Worship

**SEVENTH-DAY ADVENTIST**  
 S. E. Cook, Pastor  
 Meeting in Primitive Baptist Church Each Saturday  
 2:30 p.m.—Sabbath School  
 3:30 p.m.—Fasting

**FIRST MEXICAN BAPTIST CHURCH**  
 Rev. Lazaro Hernandez, Pastor  
 10:00 a.m. Sunday School  
 11:00 a.m. Worship Service  
 7:00 p.m. Training Union



## EVER FEEL LIKE THIS

Life does have its low moments doesn't it! Every mature life knows those times when the bottom seems to have dropped out, when it hardly seems worthwhile to try to go on. Where does one turn when this sense of emptiness threatens to overwhelm?

For two thousand years the one significant answer to this question has been available. It is "be not anxious about your life" but instead trust in God the One who gives you your life moment by moment. His love is steadfast; the life He gives, your life, is good. Accept your burdens and frustrations as gifts of God and they will become wings. Then go and praise God in His sanctuary.

Is something wrong with your life — an inner restless dissatisfaction? The answer to every human problem comes only from God our Maker. He alone can forgive and reassure. Through the church God has committed the provision and proclamation of His forgiveness and redeeming love. Without a church relation no one is securely related to God. *Everyone should be in the Church and the Church should be in everyone!*



**CHURCH OF THE NAZARENE**  
 Rev. Howard Smith, Pastor  
 9:45 a.m.—Sunday School  
 10:00 a.m.—Morning Worship  
 7:30 p.m.—Church Services

**ST. ANTHONY'S CATHOLIC CHURCH**  
 Loveland Highway  
 Rev. Paul H. Lind, Pastor  
 8:00 a.m. & 10:00 a.m. Masses  
 —Sundays  
 7:30 p.m. First Fridays  
 Confessions: Before all Masses

**CHRISTIAN HILL CHURCH OF CHRIST**  
 John McCoy, Minister  
 9:45 a.m.—Sunday School  
 10:00 a.m.—Morning Worship  
 8:30 p.m.—Evening Worship

**EMMANUEL BAPTIST CHURCH**  
 10:00 a.m.—Sunday School  
 11:00 a.m.—Morning Worship  
 8:00 p.m.—Evening Worship

**FIRST METHODIST CHURCH**  
 Rev. James Talbot, Pastor  
 9:45 a.m.—Sunday School  
 10:00 a.m.—Morning Worship  
 7:00 p.m.—Evening Service

**FOUR SQUARE GOSPEL CHURCH**  
 Rev. H. B. Smith, Pastor  
 10:00 a.m.—Sunday School  
 11:00 a.m.—Morning Worship  
 8:00 p.m.—Evening Service

**SOUTH SIDE CHURCH OF CHRIST**  
 Ira A. Wain, Minister  
 9:45 a.m.—Sunday Bible Study  
 10:00 a.m.—Morning Worship  
 8:00 p.m.—Evening Worship  
 7:00 p.m.—Wednesday Evening Worship

**FIRST BAPTIST CHURCH**  
 Rev. Ralph O'Dell, Pastor  
 9:45 a.m.—Sunday School  
 11:00 a.m.—Morning Worship  
 8:00 p.m.—Evening Service  
 7:30 p.m.—Wed. Prayer Meeting

**FIRST CHRISTIAN CHURCH**  
 Rev. Martin Brown, Pastor  
 9:45 a.m.—Sunday School  
 11:00 a.m.—Morning Worship  
 8:30 p.m.—Youth Program

**JOHNSON BAPTIST CHURCH**  
 Rev. H. M. Gray, Pastor  
 10:00 a.m.—Sunday School  
 11:00 a.m.—Morning Worship  
 7:30 p.m.—Praying Union  
 8:30 p.m.—Evening Service

**FRIENDSHIP BAPTIST CHURCH**  
 Elder C. A. Bess, Pastor  
 Meet 1st and 3rd Sundays  
 11:00 a.m.—Morning Worship  
 7:30 p.m.—Evening Worship

**CHURCH OF GOD**  
 Rev. W. H. Mitchell, Pastor  
 10:00 a.m.—Sunday School  
 8:00 p.m.—Evangelistic Service  
 11:00 a.m.—Morning Worship

**GRACE LUTHERAN CHURCH**  
 R. L. Young, Pastor  
 1:00 p.m.—Sunday School  
 8:00 p.m.—Divine Worship

**CHALLIS BAPTIST CHURCH**  
 Fannie Bailey, Pastor  
 10:00 a.m.—Sunday School  
 11:00 a.m.—Worship Service  
 7:00 p.m.—Evening Service

**FIRST ASSEMBLY OF GOD CHURCH**  
 Rev. J. R. Smith, Pastor  
 10:00 a.m.—Sunday School  
 11:00 a.m.—Morning Worship  
 7:30 p.m.—Evangelistic Service  
 7:30 p.m.—Wednesday Worship Service  
 8:00 p.m.—Friday Young People's Service

**THE CHURCH OF THE LIVING GOD**  
 South end of 9th Street  
 O. F. Neighbors, Minister  
 Sunday Services 10:30 A.M. & 7:30 P.M.

**UNION BAPTIST CHURCH**  
 Bro. Chas. Crowell  
 10:00 a.m. Church School  
 11:00 a.m. Worship Service  
 8:30 p.m. Evening Worship

- Higginbotham-Bartlett Lbr. Co.  
Complete Line For Building
- Newton & Webb Implement Co.  
Your Case Implement Dealer
- S. B. (Shorty) Collier Gulf Service  
We Make Service Calls  
501 S. 1st—Phone 4303
- Brownfield Magneto & Electric  
Complete Automotive & Industrial,  
Electrical Service—Phone 4588
- Village Grill  
Specializing In Steaks and Mexican Food
- Jones Theaters  
Regal-Rialto Rio-Rustic and Rig Drive Inn
- Sexton Drapery & Upholstery Shop  
Complete Decorating Service  
Free Estimates—Work Guaranteed  
Phone 3115
- Bob Campbell Pkg. & Electric  
Heating & Air Conditioning  
Phone 3843
- Terry County Lumber Company  
A Square Deal For A Round Dollar
- Goldston Humble Service Station  
Complete Humble Service  
721 Lubbock Road—Phone 2600
- Frank Daniel Electric & Furniture  
If It's Westinghouse It's The Best  
Also Philips Appliances

- Terry County Farm Bureau  
Why Sattle For Less  
Buy The Best
- Bob Graves Magnolia Station  
Service Calls—Wrecker Service  
621 W. Main—Phone 4404
- Sunset Motors  
DeSoto-Plymouth—International Trucks  
Sales & Service
- Modern Steam Laundry  
905 Lubock Road—Phone 3301
- Tim's Service & Safety Lane  
Bear Wheel Alignment-Brake Repair  
—Safety Inspection—
- Boen Texaco Service Station  
We Make Service Calls  
322 St. 1st—Phone 4700
- Pemberton Insurance Agency  
210 S. 8th—Phone 4119
- Earl's 20c Laundromat  
Open Around The Clock  
20c Per Washer—Dry 2 Loads 25c

- Robert L. Noble  
Insurance & Real Estate
- Tully Wiggly
- Kyle Grocery  
Home Of K & S Blue Stamps
- Fair Department Store  
Quality Merchandise
- J. B. Knight Company  
105 South 6th Street
- The Dairy Mart  
Broil-A-Burger, Our Specialty
- Finger & Goble
- Portwood Motor Co.  
Your Authorized Dealer  
4th & Hill Streets

- Harris Flying Service  
Aero Crop Dusting & Spraying
- P. R. Cates  
Residential Building
- Primm Drug Store  
Where Most People Trade  
111 S. 6th—Phone 2212
- The Brownfield Hotel  
Compliments Of  
Thad Risinger, Owner
- Mason Oil Company  
Sinclair Distributor  
(Brownfield, Texas)
- First National Bank  
Complete Banking Service
- Merritt Grocery  
Your Best Food Buy
- Al's Motor Company  
For Good Used Cars—See Us  
318 St. 1st—Phone 3137

- Farm & Home Appliance  
And Furniture  
119 N. 5th—Phone 2050
- Furr's Super Market  
Save With Frontier Savings Stamps
- Brownfield News-Herald  
Working For A Better Brownfield
- City Cleaners  
Quality Work  
Pick Up-Delivery—Phone 4656
- Harding Motor Inc.  
Oldsmobile & Cadillac  
Sales & Service
- Wellman Co-Op Gin  
Compliments Of
- Starr Tire Store  
Arlie Lowmire Owner

- Farmer's Cooperative Society  
No. 1 Gin  
Leonard White, Mgr.
- South Plains Ready Mix, Inc.  
With Our Compliments
- Goodpasture Grain and  
Milling Co. Inc.  
902 W. Broadway  
Compliments Of
- Cobb's Department Store
- Geasch Construction Co.  
Brownfield State Bank Bldg.
- Cicero Smith Lumber Co.  
Quality Building Materials  
Compliments Of
- Wood Chemical Company  
Plains Hwy.—Phone 2678
- Bill Holder's Hitch-N-Past  
Hickory Smoked Barbecue  
We Gather To Parties

Mrs. Jack center, is honored to shower in the Mrs. With

Mrs. Jack North A the cilla Trim, da Mrs. Lewis was honored shower Thur the parlor of Church. In the ree honor and Mrs. R. J. F Tate, mother groom, and Miss Patsy the guests at Brownfield parties. A pink scheme was terpiece of The silver to stal dishes arrangements.

Spring F To Host

Mrs. A. M South Club u for decoratoin tained Ideal nesday after Mrs. Howa score prize Bowers secc solation goil Herod. Guest club were M Hurd and G Refreshme the guests at erson, Coy Grady Goo Hafer, Hero Layman and

OHLENB Lonnie Station

Lonnie F and Mrs. J. East Hester manager of Service Stat and Seagrav to Ohlenbus Lubbock. Fulford, School grad ed by Lubbo prior to th ment here. two years worked at Base for years. The 25-ye married an son.

Basebal Schedul

Brownfiel Minor leagu p.m. Tuesd and elect of season, rep more, L. F Lowmire interested i attend the be held in Unit at 101 "We will ers, coach replace sey be able to this year," dent. "We gram movi is a lot of fore the se





**HONORED GUESTS AT PUBLIC INSTALLATION** — Pictured are honored guests attending joint installation ceremonies for Rebekah Lodge 56 and IOOF 530 Thursday in The Party House. They are, from left, Ben Conklin, Grand Patriarch of the Grand Encampment of Texas; Raymond Gage, Grand Master of Grand Lodge IOOF of Texas; Miss Delsa Dame of Andrews, speaker on "United Nations Pilgrimage of Youth;" and C. A. Robbins, Grand Chaplain of Grand Lodge of Texas. (NEWS- foto)



**TERRY HOG PRODUCERS MEET**—This quintet was among some 50 Terry hog producers who met Thursday in 106th District Courtroom to discuss production problems. They are, from left, Tim Faulkenberry, son of Mr. and Mrs. Tim Faulkenberry of 1006 East Hester, Sonny Whitley of 613 South First, Raymond Green of Route 2, Weldon Mason of Route 1 and Roy Askew of Route 3. O'Donnell. (NEWSfoto)

**TIE FOR SECOND IN DISTRICT**

**Cubs Rap Pecos Eagles In Overtime Game, 57-51**

After trailing through three and one-half periods, the Cubs roared back to overtake the Pecos Eagles, 57-51, in an overtime District 2-AAA tilt here Friday.

The "B" team took a squeaker, 37-36, from the visiting future Eagles in the opener.

Brownfield jumped to 2-0 and 4-2 leads in the first two minutes of play before Bill Mitchell and Royce Cassell pumped successive fielders through to give the Eagles the lead at the 2:30 minute mark.

The score was tied once and the lead changed hands four times in the initial period before the visitors meshed three fielders to take an 18-13 lead at the end of the quarter.

Pecos added another point to their margin in the second period on the strength of a seven-point burst by Parnedd Christopher, who proved to be a thorn in the Cubs side all evening.

Joe Oswald, short by most basketball standards, moved into the Cub lineup the second half to lead the home team within four points of the Eagles at the three-quarter mark. Though scoring only one point in the period, the 5-8 guard hawked the ball all over the court and pulled down rebounds from his taller opponents.

**Knot Score**  
With 3:30 minutes left to play in the game, Oswald dropped three successive gratis pitches through the nets to knot the game at 45-45.

Two long lofts by Ken Cary gave the Cubs the first lead since the opening period. However, Mitchell hit two fielders and a pair of gratis pitches to knot the score, 51-51, with 20 seconds left to play.

In the three-minute overtime, Cary slammed home a jump shot from the corner to give the Cubs the needed margin for victory. Oswald netted four

scoring. Jimmy Tollett meshed 12 and Leon Clark hit 10 points to lead Brownfield to the win.

**THE BOX SCORE**

Pecos	fg	ft	pf	tp
Cassell	2	0	3	4
Christopher	8	1	3	17
Mitchell	7	7	5	21
Scott	0	0	3	0
Baeza	3	1	1	7
McLain	1	0	4	2
<b>Totals</b>	<b>21</b>	<b>9</b>	<b>17</b>	<b>51</b>

**Bfld**

Lee	0	2	5	2
Cason	7	4	2	18
Cary	6	1	1	13
Ivey	3	4	1	10
Cox	0	0	0	0
Cloe	3	0	3	6
Jones	0	0	1	0
Oswald	0	8	3	8
<b>Totals</b>	<b>19</b>	<b>19</b>	<b>16</b>	<b>57</b>

**SCORE BY QUARTERS**

Pecos	18	13	10	8	0-51
Bfld.	13	12	12	14	6-57

**"B" TEAM**

Pecos	3	18	6	9	36
Bfld.	6	8	11	12	37

Several Meadow people were in Brownfield Monday for the funeral of Mrs. Opal Parker, who lived west of Meadow at Needmore for several years before moving to Brownfield.

**IN ENGLAND THEY CALL THEM "CHEMISTS' SHOPS"**

Here we call them Pharmacies. We mean, of course, establishments such as ours where infirmity pains are taken to fill Doctors' prescriptions. This is the most important part of our business. So we maintain an expert Registered Pharmacist. We carry only the freshest, purest drugs. We compound each prescription as carefully as though the life of our President were at stake. Bring or send your prescriptions to us. It's a wise precaution!

— USE OUR DRIVE-IN WINDOW —

**COATS PHARMACY**  
PHONE 2622 210 South 6th

**This Week's School Menu**

(Following is the menu for all Brownfield school cafeterias as the week of Feb. 3-7)

**MONDAY**  
Macaroni and cheese with ham, green beans, cole slaw, fruit salad, doughnuts, whole wheat Brown and Serve Rolls, butter and milk.

**TUESDAY**  
Chicken friend steak, gravy, buttered rice, lemon congealed vegetable salad, pickled beets, sliced peaches, hot biscuits, butter and milk.

**WEDNESDAY**  
Meat loaf, spinach, buttered

**Sorority Group Will Sponsor A Dorothy Carnegie Class**

Beta Theta Chapter of Epsilon Sigma Alpha Sorority will sponsor a Dorothy Carnegie Class in Brownfield.

To acquaint prospective members with the course, a coffee was held Thursday night in the home of Mrs. Mozell Ratliff at 1302 East Tate.

A second coffee will be held at 7:30 p.m., Feb. 13 in The Party House.

Dorothy Gore, Beta's president, explained that the course is open to all women, its object being to teach walking, sitting, poise, fashion, finance and facial make-up.

Dale Carnegie Class BR2 met Thursday in BHS cafeteria for their fourth session, with a ward for best speech going to Curtis Sterling. For achievement, Stanley Miller was recognized. For most important, Yula Beavers was given a prize.

**MONDAY**  
potatoes, crispy cornbread, butter, strawberry short cake, whipped cream, and milk.

**THURSDAY**  
Beef stew, Waldrof salad, cheese toast, crackers, frozen cherry cobbler and milk.

**FRIDAY**  
Friend chicken, English peas, gravy, mashed potatoes, carrot sticks, hot rolls, butter, butterscotch pudding with vanilla wafers and milk.

**General Telephone Employee Is Injured**

A 46-year-old General Telephone Company employee is in Treadaway-Daniell Hospital with broken ribs and severe bruises following a two-car collision Thursday at the intersection of East Buckley and Cedar.

Ira Earl Honeycutt of 1420 East Buckley suffered the injuries about 8 a.m. Thursday when he was involved in a collision with Eugene Scheller, 15, of 1313 East Main.

Scheller suffered severe lacerations and bruises. He was released from the hospital Saturday.

**E. O. Nelson, D.O.**  
General Practice  
Glasses Fitted  
220 S. Third Phone 3331



- LADIES' BLOUSES**  
Values to 6.95  
DOLLAR DAY..... **1.54**
- 
- LADIES' SLIM-JIM PANTS**  
Values to 12.95  
DOLLAR DAY..... **3.99**
- 
- LADIES' SKIRTS**  
Values to 7.95  
DOLLAR DAY..... **2.59**
- 
- LADIES' SHORT COATS**  
Values to 28.85  
DOLLAR DAY..... **10.88**
- 
- LADIES' SHOES**  
One table of shoes — Rhythm Step, Risque, and Vogue, good colors and sizes.  
DOLLAR DAY..... **4.88**
- 
- LADIES' FLATS**  
One table of ladies' flats, priced to sell — very good styles...  
Values to 7.95  
DOLLAR DAY..... **2.88**
- 
- LADIES' LINGERIE**  
One table of ladies' lingerie... SLIPS... GOWNS... 1/2-SLIPS... a wonderful value... Reg. to 8.95  
DOLLAR DAY..... **2.50**
- 
- LADIES' HALF-SLIPS**  
One group ladies' 1/2-slips, white, pink and floral print... nylon tricot... a real buy...  
DOLLAR DAY..... **1.00**
- 
- LADIES' HOSE**  
Famous name brand ladies' hose, good quality, all sizes...  
DOLLAR DAY..... **59c**
- 
- ONE GROUP LADIES' HOSE**  
Our famous Belle Sharmeer and other brands of nationally known hose...  
DOLLAR DAY..... **1.00**
- 
- LADIES' DRESSES**  
One rack of ladies dresses... all values to 12.95...  
Dollar Day YOURS FOR ONLY..... **2.59**

- LADIES' DRESSES**  
Here is our biggest Dollar Day Buy — Values to 22.95 YOURS ON DOLLAR DAY..... **6.00**
- 
- LADIES' HATS**  
One group of ladies' hats, all styles, materials, and colors...  
VALUES HERE TO 9.95  
DOLLAR DAY..... **1.00-3.99**
- 
- GIRLS' BLOUSES**  
One group of girls' blouses... sizes 6 to 14... cotton broadcloth...  
DOLLAR DAY..... **1.00**

**NOW'S THE TIME TO SEW & SAVE**

**SPORT DENIM**  
Stripes, solids, beautiful quality — values to 98c yard...  
**59c yd**

**Famous Bates Leno**  
First quality material completely washable... a real buy...  
**59c yd**

**Wool Weave Fabrics**  
A beautiful quality permanent finish, wrinkle-resistant material, easy to sew — 98c Value...  
**79c yd**

**Spring Woolens**  
72" spring woolen for that light jacket or spring suit... regular 2.98 yard...  
**1.99 yd**

**COTTON PRINTS**  
A good quality of 80-square cotton print, washes beautifully...  
**3 for 1.00**

**Cotton Quilted Prints**  
Wonderful for Skirts, washes beautifully, a real buy...  
**69c yd**

**Suiting Fabrics**  
A terrific value — this material is first quality — buy several yards at this low price...  
**39c yd**

**Printed Chintz Cloth**  
A wonderful first quality material — 36" wide... yours for only...  
**29c yd**

- LITTLE GIRL' PANTIES**  
Nylon tricot and in many colors... A great value...  
DOLLAR DAY..... **2 pr. 1.00**
- 
- BIRDSEYE DIAPERS**  
First quality—cello packaged... buy several at this low price...  
DOLLAR DAY..... **1.99**
- 
- MEN'S SHOES**  
One table of men's shoes... browns, blacks — good range of sizes... nationally advertised brands.  
VALUES TO 9.95  
DOLLAR DAY..... **2.88**
- 
- BOYS' SHOES**  
One table of boys' shoes — large 3's to 6's... brown and black... loafers and oxfords...  
VALUES TO 8.95  
DOLLAR DAY..... **2.88**
- 
- BOYS' SWEATERS**  
Boys' orlon, pullover, long-sleeve sweaters — black, blue, red and charcoal...  
DOLLAR DAY..... **2.54**
- 
- BOYS' SPORT SHIRTS**  
One table of boys' long-sleeve sport shirts — flannels, cotton and silk, and cotton — all washable...  
DOLLAR DAY..... **3 for 5.50**
- 
- BOY' JACKETS**  
One group of boys' jackets — cotton poplin, completely washable... limited sizes...  
DOLLAR DAY..... **3.00 to 6.00**
- 
- BOY' JACKETS**  
One rack of boys' jackets — gabardines, wools, plaids... a terrific buy...  
VALUES TO 16.95  
DOLLAR DAY..... **1.99**
- 
- MEN'S JACKETS**  
One group of men's poplin, washable, reversible jackets... sizes S-M-L...  
REG. 5.00  
DOLLAR DAY..... **1.99**
- 
- MEN'S SWEATERS**  
Orlon pull-over, all colors and sizes — short sleeve and long sleeve...  
VALUES TO 7.95  
DOLLAR DAY..... **2.99**
- 
- MEN'S DRESS SHIRTS**  
One group men's dress shirts, good values, many sizes...  
VALUES TO 3.98  
DOLLAR DAY..... **2 for 5.00**



### Wesleyan Guild Has Studies of Japan

Miss Wanda Williams conducted the study on Japan, opening the meeting with a brief history of their early religion, when Wesleyan Service Guild met Wednesday evening in the parlor of First Methodist Church.

Mrs. Mary Ruth Nelson gave points of interest on the Shinto religion of Japan and Miss Yvonne Robinson discussed Buddhism. Miss Betty Hillis told of the slow spread of Christianity in Japan.

A film, "The Younger Brother," was shown. Mes. Carmen Davis and Thelma Heartill arranged the worship center by use of a collection of items and drawings from Japan.



**TWIN COUSINS** — Pictured are Juanelle Lary, daughter of Mr. and Mrs. A. V. Lary of Route 1, and Ronnie Frazier, son of Mr. and Mrs. Calvin Frazier of 1005 South Seventh who celebrated their seventh birthdays Thursday. They consider themselves twin cousins and they do resemble in appearance, even though there is a noted difference in height.

### GRAND LODGE OF TEXAS PERSONNEL PRESENT

#### Rebekah, IOOF Lodges Install 1958 Officers Thursday Night

Officers for Rebekah Lodge 56 and IOOF Lodge 530 were installed in a joint ceremony Thursday evening in The Party House.

#### Bridge Club Guests Of Mrs. J. Harrison

Mrs. Johnnie Harrison of 1421 East Reppito honored her husband on his birthday when she entertained members of Tuesday Night Bridge Club.

Mrs. J. W. Fitzgerald took high score prize, Ray Tippit second high and Mrs. C. L. Mc-Lendon third high. Consolation went to the honoree.

Refreshments were served to Mr. and Mrs. Fitzgerald, Mr. and Mrs. Tippit, Mr. and Mrs. McLendon, Mr. and Mrs. Bobby Jones, Mr. and Mrs. Robert Browning, Mr. and Mrs. B. M. Coppock, Mr. and Mrs. Lester McPherson, Mr. and Mrs. Earl Carroll, Mr. and Mrs. E. J. Smith, Mr. and Mrs. R. H. Casstevens, Mes. John White-

Those on the installing staff were E. V. Riley, District Deputy Grand Master; Mrs. Riley, District Deputy President; Joe Stevens, District Deputy Grand Marshal; and Mrs. M. B. Stone, Rebekah District Deputy Grand Marshal.

Installed for Rebekah Lodge were Mes. David Nicholson, Noble Grand; Jim Griffith, Vice Grand; Loy Lewis, Secretary; and Mary Gladys Smith, Treasurer.

Appointive officers for Rebekah Lodge are Mrs. Delton Tatum, Chaplain; Mrs. Lonnie Rhyne, Inside Guardian; Lonnie Rhyne, Outside Guardian; Annie Bess Stewart, Color Bearer; Imo Riley, Right Support to Chaplain; Jean Biess, Left Support to Chaplain; Laura Riney, Right-Support to Past Noble Grand; Lena Bryant, Left Support to Past Noble Grand; Bobbie Thompson, Ruth, and Mrs. E. L. Cave, Naomi.

**IOOF officers installed** were Jim Harwell, Noble Grand; S. H. Threet, Vice Grand; R. B. Perry, Secretary; and Marlon Stone, Treasurer.

Appointive IOOF officers are E. H. Davis, Warden; E. L. Cave, Conductor; Leon Goldston, Chaplain; W. W. Marchbanks, Right Scene Support; Harland Forbes, Left Scene Support; Riley, Right Support to Noble Grand; John Rockey, Left Support to Noble Grand; David Nicholson, Inside Guardian; Grover Seaton, Outside Guardian; E. E. Preston, Right Vice Grand Support and L. A. Rhyne, Left Vice Grand Support.

Miss Juanita Stevens, Musician for the Rebekah Lodge, was at the piano for the installation services.

Grand officers introduced were Ben Conklin, Grand Patriarch of The Grand Encampment of Texas; Raymond Gage, Grand Master of Grand Lodge IOOF Texas; and C. A. Robbins, Grand Chaplain of Grand Lodge of Texas.

Following the ceremony, Della Dame of Andrews spoke on Odd Fellowship's "United Nations Pilgrimage for Youth." She told of her experience as a member of that group last summer, showing pictures taken on the trip.

### BROWNFIELD GARDEN CLUB OBSERVES ARBOR DAY

Pictured are members of the projects committee of Brownfield Garden Club as they plant a honey locust tree on the grounds of Seleta Jane Brownfield Clubhouse in observance of Arbor Day. From left are Mes. Alton Webb of 1119 Tahoka Road, James King

of 315 East Buckley (treasurer) and Mrs. Virgle Travis of 1004 East Tate. Not pictured, but a member of the committee, is Mrs. Bill Blackstock of Route 4. West Texas garden clubs are stressing the planting of trees because of their scarcity in this section of the state. (NEWSfoto)

### Women's News

## Brownfield News

And Terry County Herald... Terry County's Oldest Business Institution

Brownfield News-Herald, Sunday, Feb. 2, 1958 PAGE THREE

## Carpet—Carpet— CARPET

It gives us great pleasure to announce that we now have one of the largest stocks and selections of carpet on the South Plains—over 300 patterns from which to choose. We handle only Nationally Known brands — and it is installed by factory-trained mechanics—using pure virgin rubber or 40-oz. hair padding. Come in today and look over the large stock.

at KNIGHT  
FURNITURE

## Let Us Install New CARPET In Your Home... It Will Make

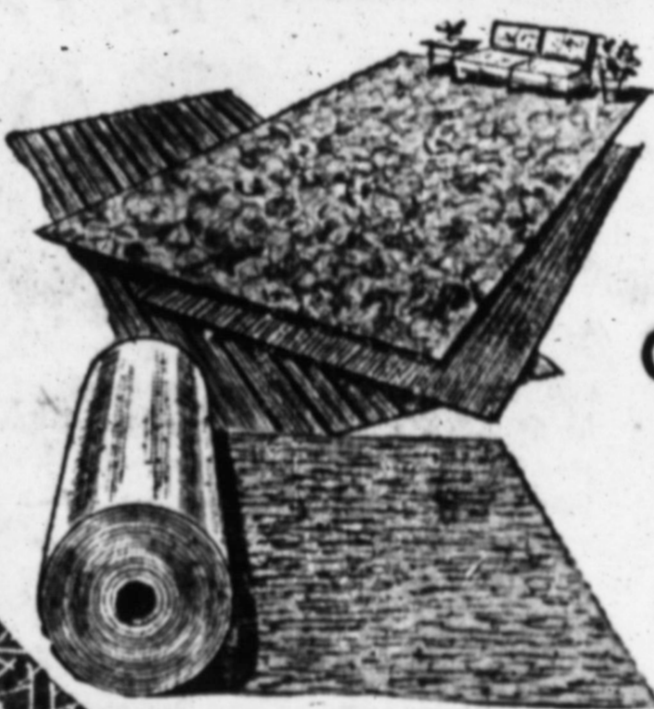

Every Room  
More Enjoyable  
To Live In!

Call 2091  
FOR  
FREE  
Estimates

## SEE US TODAY FOR Quality CARPETING

Expertly Installed

## Over 300 Patterns

From Which to Choose...

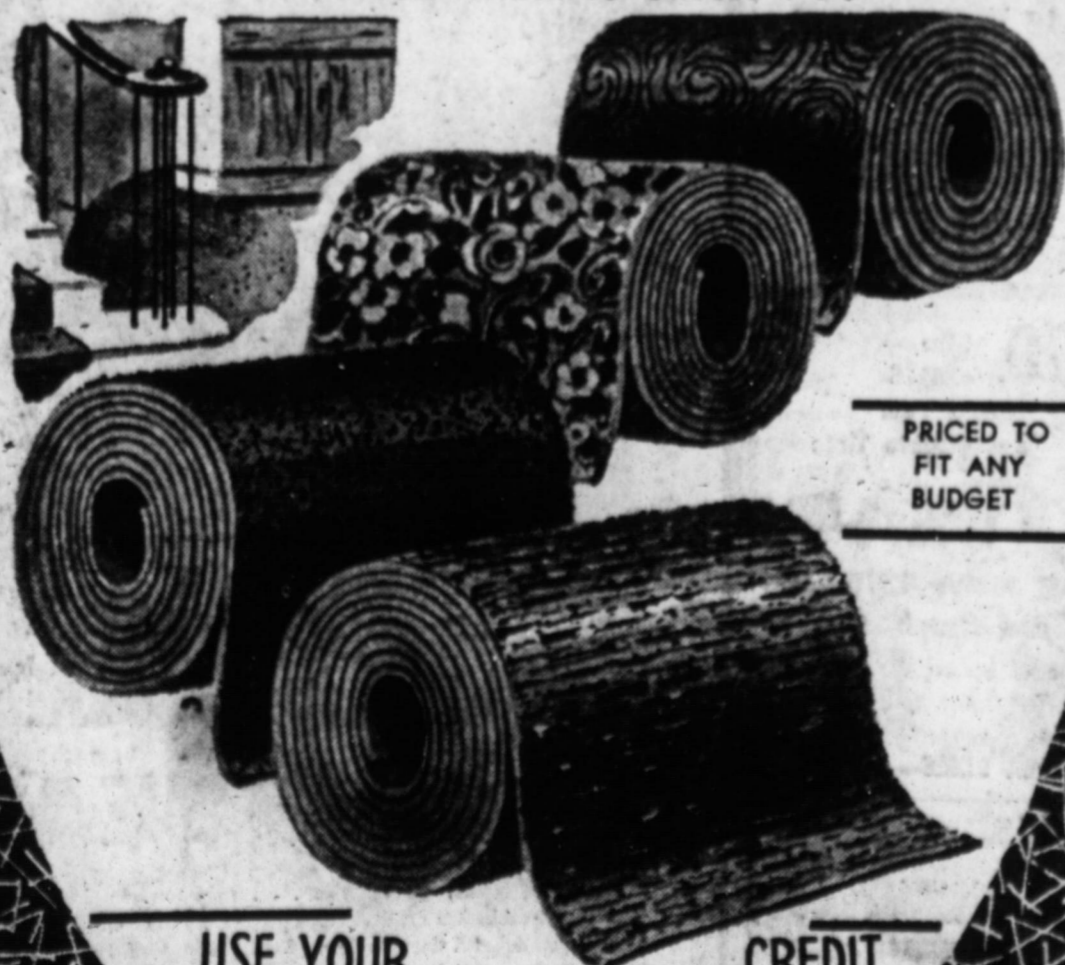

PRICED TO  
FIT ANY  
BUDGET

USE YOUR CREDIT  
Low Down Payment... Easy Monthly  
Terms... at  
**KNIGHT'S**

## Choose Your CARPET

From Such Famous Names As:

MOHAWK RAUSCHENBERG  
BARWICK HARDWICK  
BEATTIE GULLISTAN  
FIRTH DOWNS

Which include Wiltons, Broadlooms, Axminster, Tufted, 100% Wool, 100% Nylon, 100% Viscose and 100% Acrilan yarns. We have numerous rolls of new 1958 patterns in stock—more arriving daily.

### CARPET CLEANING ACCESSORIES

Such as Powderene rug cleaner, Spot Remover, Rug Shampoo, Berlou Moth Spray — and many other items. We sell and service Eureka Vacuum Cleaners and Carpet Sweepers.

## J. B. KNIGHT CO.

## FURNITURE

"Home of Quality Furniture"

612 WEST MAIN

PHONE 2091

FREE DELIVERY

### BCC To Receive Dance Instruction

Lewis Walker from Larrymore Dance Studio of Lubbock will give lessons in ballroom dancing Thursdays for the next ten weeks at Brownfield Country Club.

Lessons are available to members of Brownfield Country Club only. Walker will give instructions to young people of high school age and above at 7:30 p.m. and to adults at 8:30 p.m.

All types of ballroom dancing will be taught including the latest popular dances.



JERRY CARMICHAEL  
Awarded Scholarship...

### Durett Scholarship Given at Wellman

The \$100 Valden Durett scholarship was awarded last week to Jerry Carmichael, currently majoring in physics at the University of Texas, where he is a sophomore.

The recipient, salutatorian of the Wellman High School class of '57, is son of Mr. and Mrs. Harrison Carmichael of Foster Community.

Carmichael was a finalist in the National Merit Award Scholarship testing last year, and was an outstanding student in WHS, ranking in the upper one per cent of the nation.

Last year's recipient was Charles Goza, who now is a student at Hardin-Simmon University in Abilene.

SOCIETY? CALL 2188

## Social Calendar

**TODAY**  
Film, "Monganga," 7:30 p.m., First Christian Church.

**MONDAY**  
Tau Phi Chapter of Beta Sigma Phi Sorority, 8 p.m., Leatha Feagins, 1410 East Tate.

Rebekah Lodge 56, 7:30 p.m., IOOF HALL.  
WSSC, 2:30 p.m., First Methodist Church.

Brownfield Jaycees, 12 a.m., The Party House.  
Dale Carnegie Class BR-1, 6:30 p.m., The Party House.  
Order of Rainbow Girls, 7 p.m., Masonic Temple.

**TUESDAY**  
Meadow-Challis HD Club, 2 p.m., Mrs. Ira Carson.  
Maids and Matrons Club, 3 p.m. Seleta Jane Brownfield Clubhouse.

Kappa Zeta Chapter of Epsilon Sigma Alpha Sorority, 7:30 p.m., Helen Meyer, 1205 East Lons.

**WEDNESDAY**  
Delphian Study Club, 4 p.m., Seleta Jane Brownfield Clubhouse.

Wesleyan Guild Study Session, 7:30 p.m., First Methodist Church.

WMU, 9:45 a.m., Calvary Baptist Church.  
Brownfield Lions Club, 12 a.m., The Party House.

Brownfield Chamber of Commerce, 6:30 a.m., Melody Restaurant.

**THURSDAY**  
Dale Carnegie Class No. 2, 6:30 p.m., high school cafeteria.

Brownfield Kiwanis Club, 6:30 p.m., Melody Restaurant.  
Brownfield Country Club Dance Course, young people, 7:30 p.m., Brownfield Country Club.

Brownfield Country Club Dance Course, adults, 8:30 p.m., Brownfield Country Club.

**FRIDAY**  
Girl Scout Brownie Troop 309, 3:14 p.m., Girl Scout House.

Brownfield Rotary Club, 12 a.m., First Presbyterian Church.

**SATURDAY**  
Holiday Dance Club, 9 a.m., Brownfield Country Club.

### SCHOOL BOND ISSUE DISCUSSED

#### Puccini's La Boheme' Studies During Alpha Omega Session; Songs Presented

Guest-day was observed when Alpha Omega Study Club met Tuesday afternoon in Seleta Jane Brownfield Clubhouse.

The musical theme of the program was carried out in table and room decorations, the table being covered with a pink linen cloth, and pink carnations accented with black notes forming the centerpiece. White cake squares were decorated with pink music notes. Mrs. Tommy Hicks was at the silver coffee service.

Resting on the mantle was a violin with bow. At each end stood record holders filled with albums of classical records.

Mrs. William Cope gave a brief history of the opera, "La Boheme," by Puccini, before introducing guests artists singing numbers from the opera.

**Duet Is Presented**  
A. V. Wall, Brownfield High School choral director and director of music at First Christian Church, sang "Che Gelida Manina." Mrs. John Luckie, music teacher, sang "Mi Chiamo Mimì."

Mrs. Luckie and Wall sang a duet, "O Soave Fanciulla." Jerry Gannaway, teacher of music and organist of First Baptist Church, accompanied them.

Mrs. Hicks introduced O. R. Douglas superintendent of Brownfield public schools, who gave points on the school bond

See No. 1 Page 4



**PICKS ROCKS, NOT COTTON**—Gary Moore, left, and Ronnie Bertley, both members of Brownfield FFA Chapter, repair the rock picking machine owned by Terry Soil Conservation District. The chapter rents this and other equipment to Terry farmers under an agreement with TSCD. (NEWSfoto)

## Rocks From the Land Unique Machine Picks

Brownfield Future Farmers render a valuable service to the community in renting equipment to farmers to help conserve and improve the soil. A unique machine owned by Terry Soil Conservation District is an eight foot, hydraulically operated rock picker. This machine has long teeth which run along the ground and pick up all rocks over 2 inches in diameter. These rocks then can be dumped into a storage box and carried to a desirable disposal site. This machine rents for \$10 per day. Kearby Sexton has used it recently to remove some of the rocky sections of his farm. Several others have expressed an interest to use it. Under an agreement with

## Rev. Stowe Heads Meeting of Baptists

The Rev. Warren Stowe, pastor of Calvary Baptist Church, was moderator for Brownfield Baptist Association Worker's Conference held Thursday night at New Home Baptist Church. The Rev. Don Murray, pastor of Meadow First Baptist Church, was vice moderator. Beryl Lovelace, educational and musical director of First Baptist Church, directed the song service. Tom Parrish of Wayland College of Plainview, and the Rev. Bill Brooks, First Baptist Church of Tahoka, were principal speakers. The Rev. Henry Flippin, Lakeview Baptist Church, also had a part on the program.

TSCD, the FFA Chapter rents and maintains the machinery owned by the farmers who comprise the district. Rental Charges are based on the actual cost of operation of the machinery and often are lower than the machinery can be owned by an individual.

## Mrs. Cornelius Hosts Bridge Club Tuesday

Mrs. Harry Cornelius took high score prize when Gala Bridge Club met with Mrs. R. N. Lowe of 321 West Cardwell Tuesday evening. Second high went to Mrs. Leonard Chesshir. Mmes. J. O. Rodgers and Troy Noel took bingo prizes. A valentine theme was used in decorations and refreshments. Those attending were Mmes. Orville B. G. Hackney, Rodgers, Neol, Cornelius, Eddie Ballard, Coy Barnett and Chesshir.

## School Bond Issue Reviewed for Lions

The Feb. 11 school bond election was outlined for Brownfield Lions at their weekly luncheon Wednesday in The Party House. O. R. Douglas, superintendent of schools, discussed the bond proposal, illustrating the subject with pictures and slides of present facilities. Douglas also showed slide photographs of athletic plants at Plainview, Lovington and Andrews.

## Wellman Honor Roll Students Revealed

H. E. Stevens, Wellman grade school principal, announced the following students as making the "A" honor roll for the third six weeks period: first grade: Treta Winn, Carol Ann Sullivan, Gary Paddock and Peggy Herron;

Second grade: Renay Smith and Deanie Wetcher; third grade: Nancy Baker, Linds Sue Bass, Steve Hamm, Myrs Reasonover and Vicki Watts; fourth grade: Scotty Hamm, Mike Paddock, Ronald Loe Cheryl Smith and Barry Sims; sixth grade: Terry Sims and Laverl Hulse; seventh grade: Ronnie Sullivan.

Students making the "B" honor roll are first grade: Karen Loe, John McCollister, Mary McCollister, Mary Louis Hulse, Carolyn Adams, Patricia Cotton, Jimmy Ray Bohler and Wallie Arrizola; second grade: Margaret Flores, Ramon Flores and Dixie Woodard; third grade: Willard Adair, Rose Arrezola, Donna Kay Baker, Tommy Chestman, Mike Duncan, Benny Fields Betty Hartman, Blanche Taylor and Sue Wilson.

Fourth grade: Pamela Bass, Arthur Contreras, Janie Duncan, Rosalee Fields, Dean Haney, Linda Parnell and Granville Smith; fifth grade: Shirley Adair, Janie Golden, Homer Jones, Sandra Oliver and Juaneva Smith; sixth grade: David Hill, Steve Goza, Leland Hulse, Rita Read, Janie Flores, Dottie Oliver and Ruby Sedwick; seventh grade: Charles Porter, Clyde Watkins, Janet Smyth, Bettie Adair and Elizabeth Falls; eighth grade: Veta Thornton, Fred Sedgwick and John Rannels.

CLASSIFIED? CALL 2188

SOCIETY? CALL 2188

**PUT YOUR PRESCRIPTION IN OUR HANDS**



As with a doctor, your family pharmacist practices an exacting science. We place our experience at your service each time you bring us your prescription.

SEE US FOR BABY NEEDS! IT'S OUR PLEASURE TO SERVE YOU.

Ask Your Doctor . . . . to Call 2212! And Compare Our Prices

**Primm Drug**

"Where Most People Trade"



LIFETIME GUARANTEE Ask us about it

# Save during our spring FARM TIRE SALE!

**FREE!** Aluminum Ladder With Each Set of New Tires Purchased During This Big Spring Sale!



## SURE-GRIP D-15

by **GOOD YEAR**

Prices reduced for this sale!

Size 10-28 — Plus tax and old tire

\$58<sup>30</sup>

Size 11-38 — Plus tax and old tire

\$82<sup>32</sup>

**A PAIR \$200<sup>00</sup>**

Size 12-38 Plus Tax And Old Tire

There's no better time to buy tractor tires than right now . . . during our big Spring reduction sale! This famous tire is your best tractor tire buy at this low price. It has the famous original open center tread with self-cleaning, straight-bar lugs for more powerful pull and longer, more even wear-ability. You get greater tread depth at the shoulder and center line for extra traction. Trade now and save!

### 3-WAYS TO PAY

1. Regular 30 day terms
2. Easy monthly payments
3. Pay when you harvest

Reduced to save you more!

**FRONT FARM RIBS** by **GOOD YEAR**

Gives longer wear, better traction, easier steering. **16<sup>50</sup>**

Plus tax and old tire—Size 6.00x16—4 Ply



# SAVE NEARLY 50%

compared to the cost of new tires



**4 NEW TREADS** PRICE GOOD DURING THIS SALE ONLY

**36<sup>00</sup>** Size 6.70x15 And Your Recappable Tires

**GOOD YEAR**

**XTRA MILEAGE NEW TREADS** applied on sound tire bodies

Goodyear material and tread design plus Goodyear approved equipment and methods, assure the most mileage for the least money. OTHER SIZES—4 TIRES

ASK ABOUT OUR GUARANTEE

\$4 DOWN . . . AS LOW AS \$1.25 WEEKLY!

7.10x15 . . . . . 40 00  
7.60x15 . . . . . 44.00  
8.00x15 . . . . . 48.00

MORE PEOPLE RIDE ON GOODYEAR TIRES THAN ON ANY OTHER KIND



The All New 3-T **CUSTOM Super-Cushion** by **GOOD YEAR**

It's a safer, softer, quieter tire . . . safer on the inside with Goodyear's exclusive Triple-Tempered 3-T Rayon Cord . . . safer on the outside with the new Twin-Grip Tread. Grip-Seal construction, too, for extra puncture protection, and new custom styling! Stop in today!



# GENE GUNN TIRE STORE

409 WEST MAIN

— BROWNFIELD, TEXAS —

PHONE 3313



# BIG TRADE and SAVE SALE

## BIG DISCOUNT

Here's A Real Value... Buy Now —  
During Our Big Trade and Save

*Sale!*

YOUR CHOICE...

**\$199<sup>95</sup>**  
WITH TRADE



Model LAS-11

New General Electric Refrigerator...  
11 Cubic Foot... Magnetic Safety  
Door... Butter Keeper... Celebration  
Special...



Model J-303

General Electric Range... 40 Inch... Com-  
pletely Automatic Cooking... Celebration  
Special...

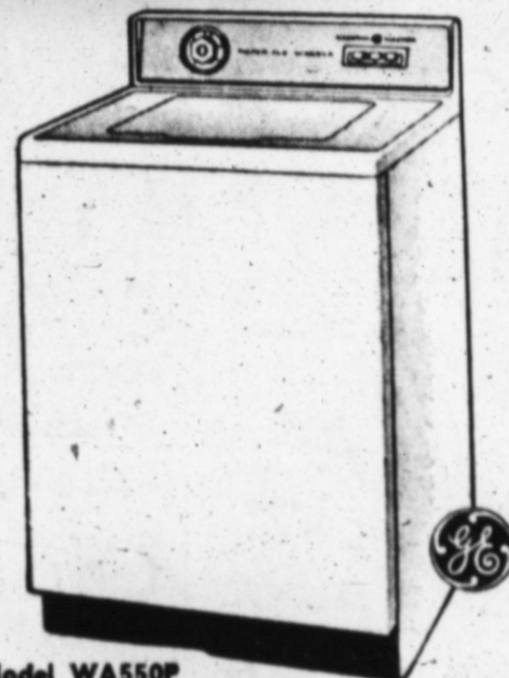

Model WA550P

GE Filler-Flo Washer... Top Loading  
... Big Capacity... Completely Auto-  
matic... Celebration Special...



G-E STEAM IRON

**FREE:** • Model  
• F-60  
With the purchase of any Auto-  
matic Washer or Dryer during  
this Trade-and-Save Sale!

**FREE:**



GE PORTABLE HAND MIX-  
ER — Model M-10... with  
the purchase of any Refrigerator during  
this big Trade-and-Save Sale!

New 18 cu. ft. "Book-Shelf"

## GE FREEZER



13-CUBIC-FOOT  
UPRIGHT FOOD FREEZER

AT THIS LOW  
Trade & Save  
Price... Only

**419<sup>95</sup>**

Here's a new, 640-pound capacity G-E Freezer  
that stores your frozen food like books on a  
shelf! No bending—no rummaging—no lifting  
—all foods are within easy reach! Other great  
features, too:

- New juice can dispenser, holds 20 cans
- Ice Cream Conditioner, holds 4 half  
gallon packages
- Straight-line design for built-in look
- In lovely G-E "Mix-or-Match" colors

NEW 1958 (GENERAL ELECTRIC  
"Slim Silhouette"  
CONSOLETTA TV  
**279<sup>95</sup>**



Model 21T1540 with matching base  
262 square inches of viewable area

- A CONSOLETTA FOR THE PRICE OF A TABLE  
MODEL!
- Cuts as much as 8 inches from the depth of older cabinets.
- 110" Aluminized Picture Tube—gives larger picture in a  
trimmer cabinet.
- Direct sound—front-mounted Dynapower speaker.
- Tilted dark safety glass for reduced glare.
- Set-and-forget volume control.

**FREE:**

GE AUTOMATIC COFFEEMAKER — Model  
P-31... with the purchase of any Range  
During this Trade-and-Save Sale!

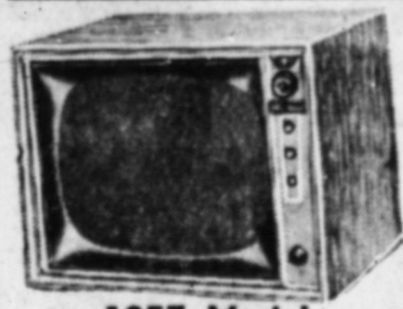

1957 Model  
21-Inch GE

**Television**

Limited Number... While  
They Last...

Regular  
289.95  
NOW **239<sup>95</sup>**



**FREE:** • Model S-20  
• Automatic  
SAUCE PAN  
With the purchase of any GE Tele-  
vision Set during This Trade-and-  
Save Sale!

New GE  
Filter-Flo Washer

Two Wash Speeds, Two Spin  
speeds for "Just Right" Wash-  
ing of all Types Fabrics.

NOW ONLY  
**289<sup>95</sup>**  
WITH TRADE-IN

Any Terms  
Your  
Credit  
Justifies

Buy Now  
And  
SAVE



Model WA850P

New GE Filter-Flo Washer Cleans and  
Recycles the Wash Water to Give You  
Cleaner Clothes.

**FREE:** GE Clock Radio.....

Choose from a different model... with the purchase  
of any GE Freezer during this Trade-and-Save Sale!

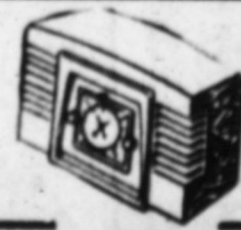

deluxe range  
with console  
beauty



**BIG OVEN RANGE**

A range with living room beauty in its new  
console design... with all automatic top-of-  
range and oven cooking... with everything  
to make your cooking automatically won-  
derful. See it, you'll love it!



Stratliner, Model J-482  
Choice of 5 colors or white

*Giant 23" Oven*  
with new removable door

So big it cooks an oven meal for 30 all at  
one time! So easy to clean—door lifts off,  
goes back on easily. Oven is Starlight  
Grey Porcelain with chrome lined door,  
focused heat broiler, recessed lights.

**369<sup>95</sup>**

# GENE GUNN TIRE STORE

409 WEST MAIN

"Your Authorized GE Dealer"

— Brownfield, Texas —

PHONE 3313



**PRESENTS FIELD HOUSE FACILITIES** — Pictured above and also includes a \$110,000 proposal for schoolroom additions at Colonial Heights School. (BHSfoto)

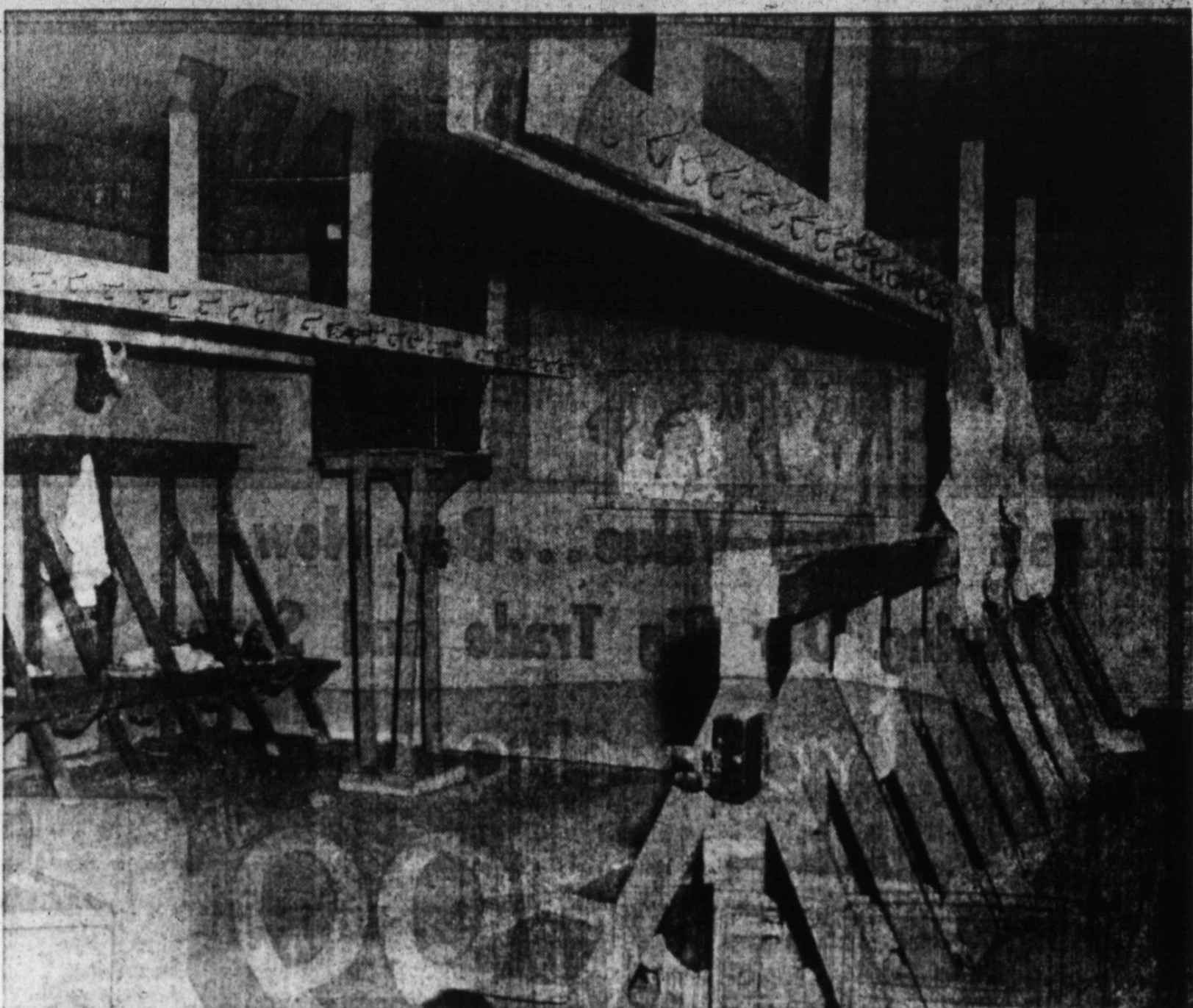

By Frank Robbins



By Mort Walker



Beetle Bailey



**OIL SERVES YOU**  
The  
**Oil Patch**  
By  
—DARLENE TURNER  
MARY JAMES—

**MAGNOLIA PIPE LINE**  
K. B. Snider and his two children, Margaret and Kenneth, have moved from Houston into the Magnolia Camp this week. Snider is replacing Ben Christopher as assistant district pipe line superintendent.

**HALLIBURTON**  
E. L. Combs will spend the weekend with his parents in Seminole, Oklahoma. Billy Giddens and G. R. McClendon are attending a Halliburton school in Lovington this week. Bobby Jones attended Halli-

burton training school in Duncan, Oklahoma, for a week.

**AMERADA**  
Mr. Robert E. Baker, farm boss of the Adair District will be feted at the Amerada Camp with a farewell party Saturday. He is being transferred to the main office at Tulsa, Oklahoma to assume new duties there. His wife has been active with the Brownies at Wellman. Baker has been with Amerada for 10 years and in the Adair District for 2 years.

**PIONEER NATURAL GAS**  
Dorothy Gore, attended District 9 meeting of ESA in Seminole last Sunday.

**JOHNSON TESTERS**  
Lloyd Dial and his family soon will be transferring to Crane.

Jimmy Cole, from Big Lake will move to Brownfield to take on the management of this office of Johnson Testers. C & W FISHING TOOL. Bill Steed, part owner of the C & W Fishing Tool Co., visited from Odessa here for a few days last week.

**BY MISS BETTY HILLIS**  
**Importance of Landscaping Discussed**

Miss Betty Hillis, Terry County HD agent, emphasized the importance of landscaping when Meadow-Challis HD Club met Tuesday afternoon with Mrs. Sam Gossett. Members answered roll call with the name of their favorite shrub, rose being top selection. Miss Hillis showed films to stress points of interest in her discussion.

Plans were made to assist other clubs of Terry County in serving lunch for John Deere Field Day, today. Refreshments of fruit cake, coffee and cold drinks were served to Mmes. Joe Henson.

**MAGNOLIA PETROLEUM CO.**  
Paul Vasques and his wife have a lovely new little girl, born Wednesday. Mrs. Shelby Thompson Davis is leaving the producing department Friday. She is resigning to become a housewife. We will all miss her. Good luck Shelby!

W. J. Moss, J. C. Finley, Ira Cason, W. J. Henderson, J. C. Pettigrew, Joe Dale Deak, Loyal Henson, L. P. Price, E. N. Corley, Adell Moore and Miss Hillis.

**No. 1**  
issue to be voted on Feb. 11. Open discussion period followed.

Hostesses for the meeting were Mmes. V. B. Patterson, Curtis Sterling and Roy Harris. Fifty guests and members attended.

**CLASSIFIED? CALL 2188**  
**SOCIETY? CALL 2185**

**Business and Professional DIRECTORY**

**Dr. J. U. Borum Jr.**  
OPTOMETRIST  
207 S. Fifth St.  
Phone 3172

**Dr. James E. Finley**  
—DENTIST—  
Office 308 West Main  
PHONE 4884

**Hackney & Crawford**  
—Attorneys—  
Brownfield, Texas

**FUNERAL HOME BROWNFIELD**  
Modern Ambulance Service  
Ray B. Collier, Owner  
Dial 2825

**McGOWAN & McGOWAN**  
—Attorneys—  
Brownfield, Texas

**Morgan L. Copeland**  
Attorney at Law  
Civil Practice  
Courthouse  
Dial 3121



**35048**

**OFFICERS**  
V. B. GILLMAN, PRESIDENT  
LED HODKES, VICE PRESIDENT  
BRUCE ZORNS, VICE PRESIDENT  
NEWELL A. REED, MOTIVE VICE PRESIDENT  
SID A. LOWERY, JR., SECRETARY

**DIRECTORS**  
V. B. GILLMAN  
GRADY EDDYBARTUNE  
LED HODKES  
J. B. KNIGHT  
JOE J. MCGOWAN  
W. J. MCGOWAN  
A. M. MILDROW  
C. D. BRIMM  
NEWELL A. REED  
J. M. TEAGUE, JR.  
BRUCE ZORNS

**COUNSEL**  
MCGOWAN & MCGOWAN

**BUDGET BOTHERSOME?**

Bolster your budget with a Savings Reserve so you'll be in a position to meet financial emergencies. Build your Savings Reserve the profitable way . . . save regularly at BROWNFIELD SAVINGS & LOAN. Start this week.

**DIVIDED RATE . . . 3 1/2% A YEAR**

**Brownfield Savings & Loan Association**  
BROWNFIELD, TEXAS

FEB. 12 BGC

Mrs. V. East Tate King of members Club, were evening to zation of

Mrs. J. Plains act Mrs. W. as secretarial meetings are to Brownfield sponsor the tending the tended an a luncheon

Y MU

WA

One all the Fill, w

Pay Ag

H A A Eo

AUTO HARD

Man choo All

\$

### BGC Sponsors Plains Club Formation

Mrs. Virgie Travis of 1004 East Tate and Mrs. James King of 315 East Buckley, members of Brownfield Garden Club, were in Plains Thursday evening to assist in the organization of a like club there.

Mrs. J. W. Willingham of Plains acted as chairman and Mrs. W. D. Lipscomb served as secretary for the organizational meeting. Regular officers are to be elected Feb. 13. Brownfield Garden Club will sponsor the group. The 20 attending the meeting were extended an invitation to attend a luncheon as guest of Brown-

field Garden Club, Feb. 12 in Seleta Jane Brownfield Clubhouse.

### Scholarship Is Awarded To Brownfield Student

Weldon Lynn Kennedy, University of Texas Naval ROTC student from Brownfield, has received a \$50 Jesse H. Jones Scholarship in honor of Fleet Admiral Ernest J. King for the 1957-58 session. Kennedy, a sophomore liberal arts student, is the son of Mr. and Mrs. W. W. Kennedy of 821 East Main.

### Red Raiders

#### Accurate

Nationally rated for their field goal accuracy, Texas Tech's Red Raiders have four times surpassed the 50 per cent mark for a game, but have dropped two of those decisions.

Tech hit 90.9 per cent here in its 74-00 win over Baylor Saturday night but previously had lost to Texas Christian 71-69 and Arkansas 71-67 while connecting with 51 per cent in Southwest Conference tournament games at Houston. In their opener, the Raiders hit 52 per cent in a 93-59 victory over Abilene Christian College.

Only twice have the Raiders been out-shot from the floor. Southern Methodist made 47.7 per cent to Tech's 47.3 in winning 84-80, and Santa Clara held a field goal accuracy edge—30.9 per cent to 42.5—while losing 68-67.

For the season, Coach Polk Robinson's Red Raiders have connected on 400 of 888 field goal attempts for 45.1 per cent.

Poorest night from the floor for Tech was the Hamline contest, the season's second game five nights after their torrid streak against ACC. The Raiders made only 35.9 per cent of their tries, but Hamline was even colder, with 25 per cent accuracy as the Raiders triumphed 68-45.

Tech meets Texas A&M in College Station Saturday night.

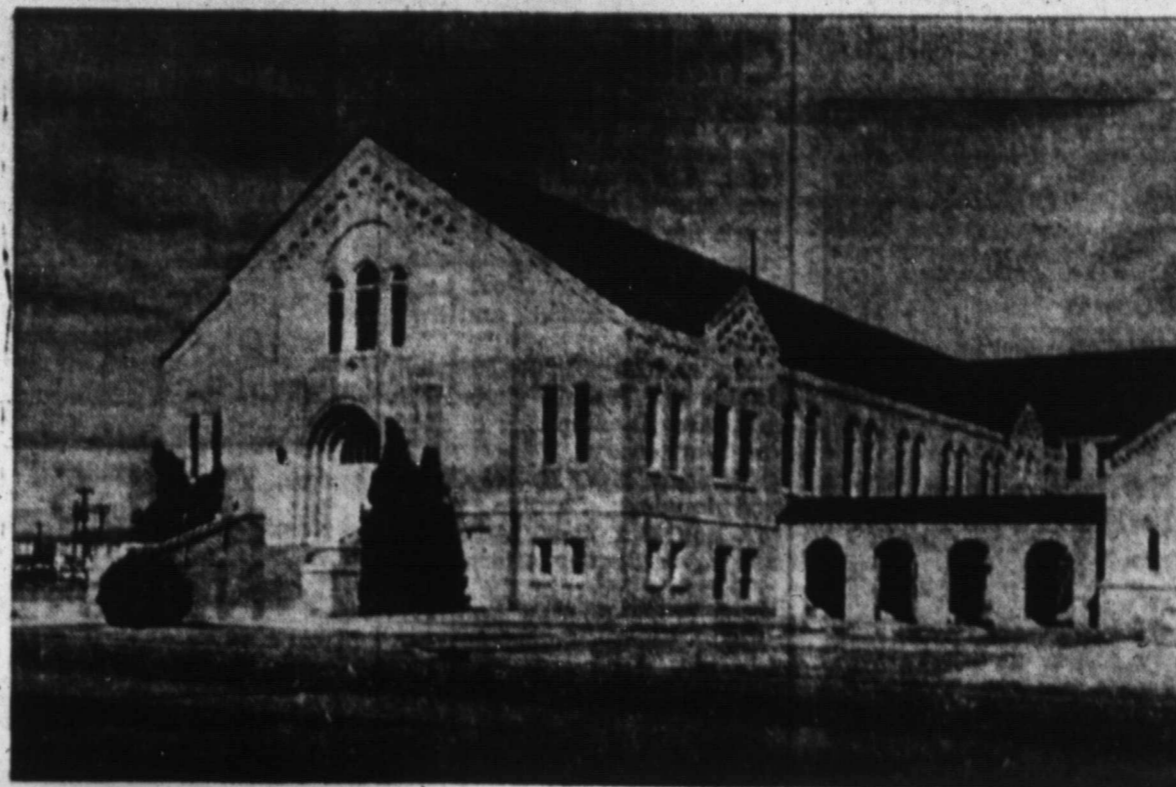

★ ★ ★  
**FIRST BAPTIST CHURCH** — Pictured are First Baptist Church and its pastor, Dr. Jones W. Weathers. The church is located at 219 West Main and the parsonage at 1211 East Tate. Sunday Schedule: 9:45 a.m., Sunday school; 11 a.m., worship; 6:15 p.m., training union; 7:30 p.m., worship. WMU at 9:30 a.m. Wednesday and prayer meeting 8 p.m. Wednesday, followed by choir practice at 8:40 p.m. With a membership of 1,014, the church has an average attendance of 500 in Sunday school.

### supplies, 8,214 new watering facilities were constructed.

During the past year, Hoffman said 5,267 4-H club members were trained by county agents in grass and range plant identification. A new 4-H program, range judging, resulted in 70 teams being trained in 43 counties.

Too, 70 counties were provided 25 varieties of adapted native grasses which had shown promise in tests. These grasses were planted in demonstration nurseries and will shorten the testing period by two to three years.

The specialist for nine months was assisted by A. H. Walker who was transferred to an administrative position. The two did work during the year in each of the 12 Extension Districts of Texas. They made 200 county visits to conduct training work in their field and actually trained 227 county agents.

### Plea for Disabled

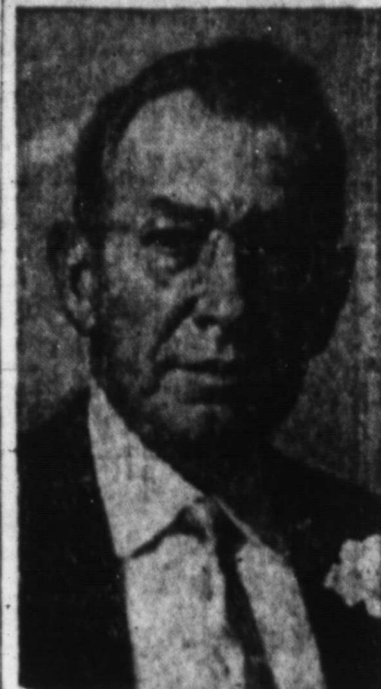

Basil O'Connor, March of Dimes head, urges the nation to support program for thousands of polio victims who can benefit from further treatment. "Survival", he says, "is not enough."

CLASSIFIED? CALL 2188

You'd expect to pay much more for all these **AUTOMATIC WASHER FEATURES**

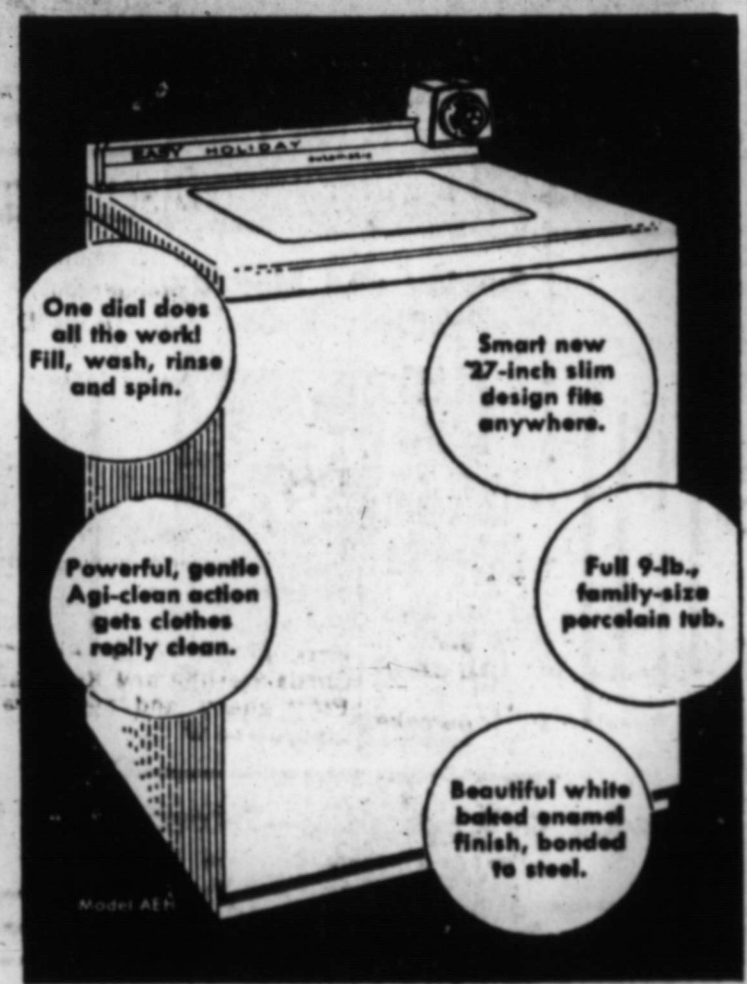

**EASY**  
 ALL-FABRIC *Holiday*  
 AUTOMATIC WASHER  
 Easy-on-the-budget price  
**\$189<sup>95</sup>** WITH OLD WASHER

AUTO PARTS HARDWARE **Lindsey's** SPORTING GOODS PAINT

### Story of a Medical Missionary Will Be Presented in Film

"Monganga," is being shown in color at 7:30 p.m. today in First Christian Church.

Originally on the "March of Medicine" program, coast-to-coast telecast, NBC-TV, Nov. 23, 1956; it was repeated, by popular request, on the same program, March 5, 1957.

"Monganga" is the record of Dr. John E. Ross, medical missionary for Christian Churches, and his work at Lotumbe, Belgian Congo, Africa.

The Rev. Marion Nilsson, pastor of First Christian, invites the public to take advantage of the opportunity to see this production. There will be a nursery open to the visitors.

### Gannaway Students To Present Recital

A group of 25 piano students from the class of Jerry Gannaway is to be presented in a recital at 7:30 p.m. Monday in Fellowship Hall of First Baptist Church.

Performances heard will be presented by Daphne Pemberton, Conrad Vernon, Jeff Pemberton, Juaneva Smith, Howard Farrar, Carolyn Farrar, Gwendolyn Flache, Barbara Green, Elaine Flache, Judy Akers, LaVeda Raynes, Lynda Geron, Sandra Taylor, Linda Taylor, Lou Ann Conlee, Ella Sue Nelson, Merle Smith, Margaret Ann Blackstock, Carolyn Stowe, Linda Hyman, Randy Hill, Barbara Brown, Emily Blackstock, Patricia Turner, and Emily Risinger. Second piano accompaniments to several of the numbers will be played by Gannaway.

### Range Management Interest Increases, According to Report

In a year end summary, extension range specialist G. O.

### Former Terry Man Speaks At Lubbock

Mr. and Mrs. Otis Gatewood, missionaries to Germany for the past 10 years, will be main speakers at the 12th annual "Training For Service" school at the Broadway Church of Christ, Lubbock, Feb. 2-6.

Gatewood is a native of Mead, and has been supported in missionary work by the Broadway Church for over 20 years. His subject each evening Feb. 3-6 at 7:30 o'clock will be, "Surrender to Serve." Mrs. Gatewood, who has worked with her husband in many mission fields will be speaking to women of the church and their guests Monday through Thursday from 10 to 11 a.m.

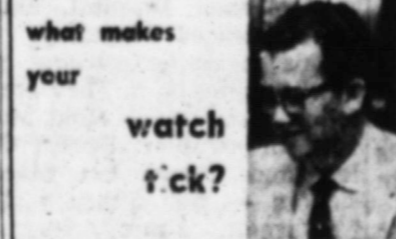

what makes your watch tick?  
 Your Grandfather's big watch ticked loudly. It's machinery was crude and heavy. You could hear it "breathing" all across the room. Its sprocket wheel, spurred on by a husky mainspring, moved further and thus made a louder tick.

Today, watches are a totally different breed. They're more refined, have much smaller parts, move noiselessly and you have to put them to your ear to detect any sound whatever.

Yet small as they are and complicated as their working parts may be, you expect them to do their ticking continuously, marking off the seconds and minutes and hours. If you have ever looked through a jeweler's magnifying glass—worn in his right eye—you must have been amazed at the conglomeration of wheels and pinions and jewels you saw. Now bear in mind that all these are encased in an arm as small as a quarter—and you realize how ingenious the watchmakers art it.

We take pride in the watches we sell. They all bear famous, trademarked names. They are all guaranteed to tell time faithfully so long as you give them reasonable care. Come in today and inspect our display of men's and women's watches. They're priced from \$9.95 up. And sold on easy terms if you wish. BAYLESS JEWELRY, 507 W. Main, Phone 2292.

### Hoffman, reported that range management demonstrations, which during 1957 had emphasized efficiency and economy of livestock production, totaled 9,198 and involved 3,795,605 acres of Texas rangelands.

Hoffman said cooperating ranchmen reported to their local county agricultural agents who supervised the demonstrations that the work which was carried out had been worth to them more than \$5,250,000 in increased returns or savings. In addition, the demonstrators and cooperators reported they had received an additional \$1 million from information gained at training meetings and field demonstrations in the

form of better range practices which they were able to use on their farms and ranches. In addition to the demonstrators, another 11,726 operators in 298 counties of Texas were assisted with range management problems, said Hoffman. More than 24,000 stockmen attended some 880 meetings where range management practices were discussed. Field days totaling 140 were attended by 9,150 and more than 2,200 flexible stocking rate, 1,900 livestock distribution and 2,100 reseeding demonstrations were conducted by operators as aids to their range recovery programs. To further insure adequate water

**WACKERS** IT'S GOOD CENTS TO SAVE DURING

Monday and Tuesday Dollar Days

<p><b>2 YEAR OLD ROSE BUSHES</b></p> <p><b>SEAL KRAFT</b></p> <p>In This Group You Will Find Rose Bushes of all Colors and Varieties.</p> <p><b>69¢ EACH Or 3 For 2<sup>49</sup></b></p>	<p><b>GARDEN PRIDE</b></p> <p>ALL COLORS! ALL VARIETIES!</p> <p><b>88¢ EACH Or 3 For 1<sup>98</sup></b></p>
--	---

SHOP WACKERS AND SAVE ON **BULBS** At A Big Savings When You Shop WACKERS

<p><b>TULIP</b></p> <p>ALL COLORS</p> <p>FAST GROWING</p> <p><b>5¢ EACH</b></p>	<p><b>Dahlias &amp; Cannas</b></p> <p>LARGE SUPPLY</p> <p>ASSORTED VARIETIES</p> <p>MANY COLORS . . . BUY TODAY!</p>	<p><b>GLADIOLI</b></p> <p>ALL COLORS</p> <p>— PLANT NOW —</p> <p><b>5¢ EACH</b></p>
---	--	---

**VALENTINE GIFTS**

Now is the time to join Wackers' "Valentine Parade," every type card you could ask for. Cards for Sweethearts, Wife, Mothers, Teachers, and many, many others. We also have that famous Brech's Chocolates for that special Valentine of yours. Party favors, cups, plates, napkins, cookie cutters, heartshaped cake pans, and countless other items for Valentine's Day. Shop here first—and save!

**VALENTINE'S DAY FEB. 14**

Your Valentine Headquarters

**SHOP AND SAVE AT WACKERS**

**WACKERS**

SHOP AND SAVE AT WACKER'S

**BOB'S DOLLAR DAY**

SAVE ON FIRST QUALITY MERCHANDISE EVERY TIME AT BOB'S

<p><b>GIRL'S ANKLETS</b></p> <p>Many colors to choose from. All from our restock.</p> <p>3 pair for <b>\$1</b></p>	<p><b>LADIES HANDBAGS</b></p> <ul style="list-style-type: none"> <li>• clutches</li> <li>• tote</li> <li>• dress</li> <li>• reg. 2.98 to 5.95</li> </ul> <p><b>\$2</b></p>
<p><b>MEN'S SHOES</b></p> <p>Sizes are broken</p> <p><b>\$4 \$6 \$7</b></p>	<p><b>GIRLS DRESS SHOES</b></p> <p>Broken Sizes</p> <p><b>\$2 and \$3</b></p> <p>reg. 4.95 to 6.95</p>

**BOB'S SHOE STORE**

ssed  
 inley, Fra  
 son, J. C.  
 le Deak,  
 Price, E.  
 loore and  
 Feb. 11  
 od follow  
 meeting  
 Patterson,  
 oy Harris,  
 mbers at  
 2188  
 2188  
 and  
 onal  
 RY  
 m Jr.  
 LIST  
 St.  
 2.  
 Finley  
 f. Maid  
 14  
 wford  
 2005  
 DME  
 LD  
 e Service  
 Owned  
 25  
 GOWAN  
 2005  
 peland  
 Law  
 ce

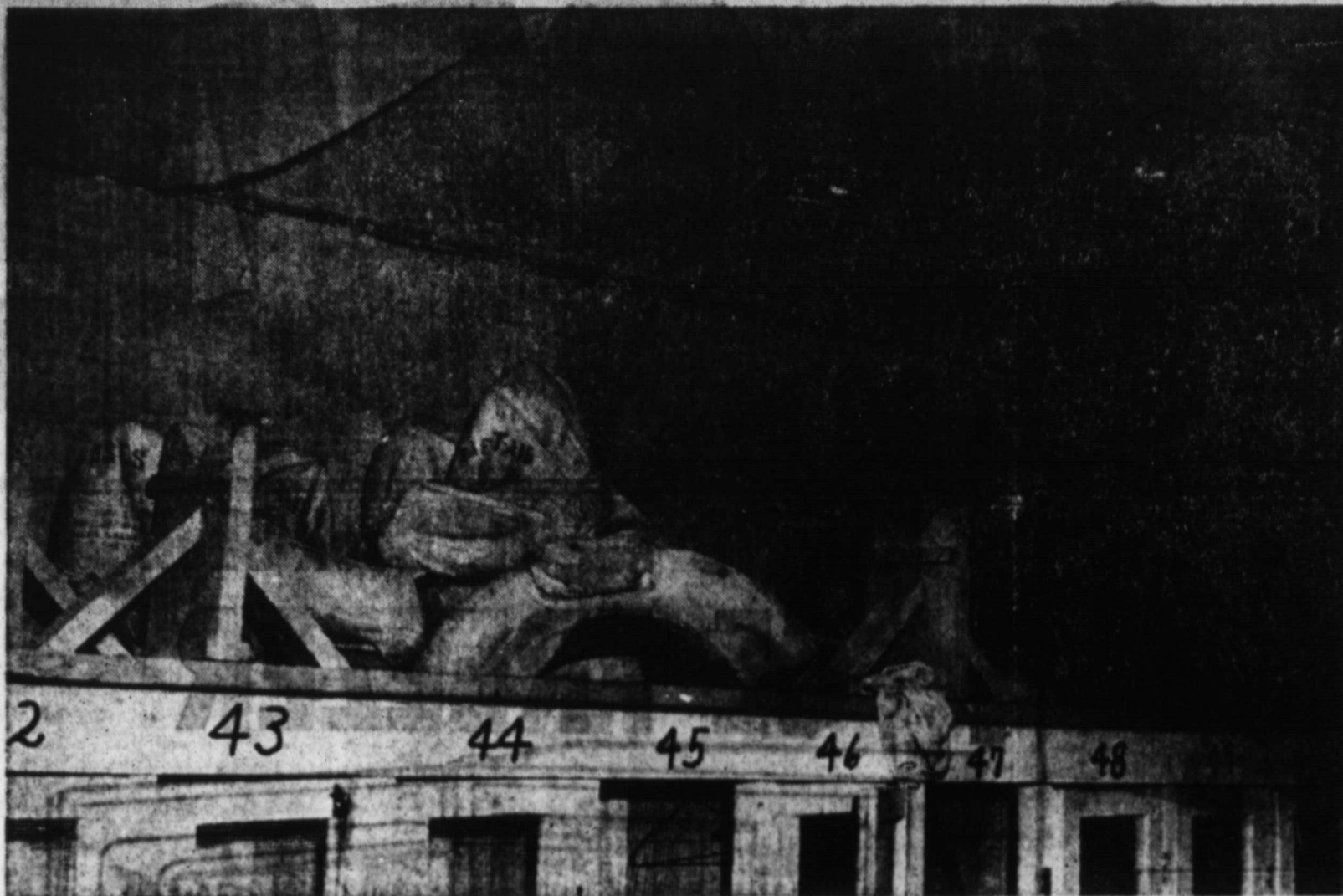

**PRESENTS FIELD HOUSE FACILITIES** — Pictured above and are pictures of the interior of the field house at Cub Stadium which will be replaced if Brownfield voters approve a \$190,000 issue for a new stadium. The election, slated for Feb. 11, also includes a \$110,000 proposal for schoolroom additions at Colonial Heights School. (BHSfoto)

By Frank Robbins



By Mort Walker



Beetle Bailey

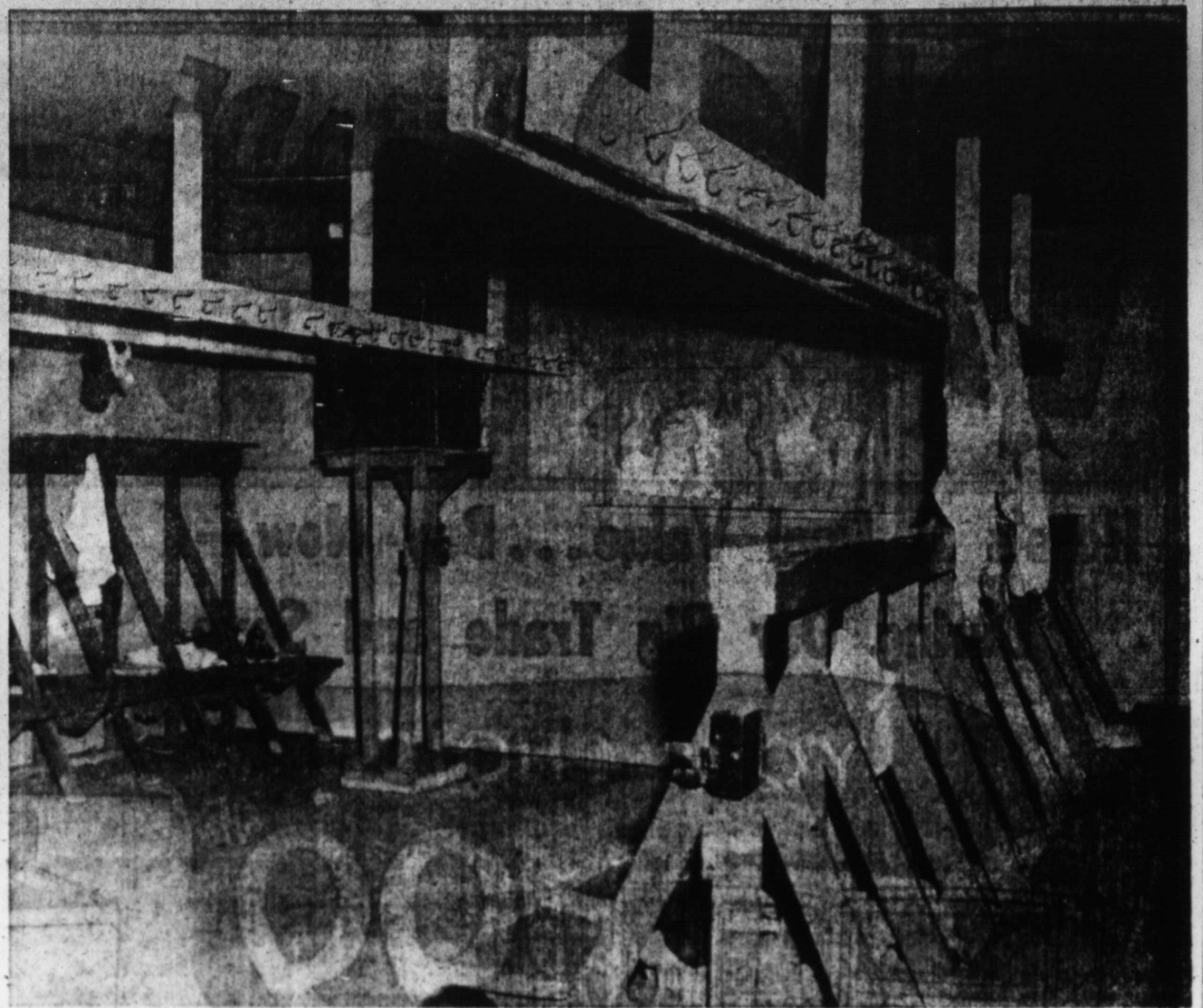

**OIL SERVES YOU**

The **Oil Patch**

By **DARLENE TURNER**

MARY JAMES—

**MAGNOLIA PIPE LINE**

K. B. Snider and his two children, Margaret and Kenneth, have moved from Houston into the Magnolia Camp this week. Snider is replacing Ben Christopher as assistant district pipe line superintendent.

**HALLIBURTON**

E. L. Combs will spend the weekend with his parents in Seminole, Oklahoma.

Billy Giddens and G. R. McClelland are attending a Halliburton school in Lovington this week.

Bobby Jones attended Hall-

Lurton training school in Duncan, Oklahoma, for a week.

**AMERADA**

Mr. Robert E. Baker, farm boss of the Adair District will be feted at the Amerada Camp with a farewell party Saturday. He is being transferred to the main office at Tulsa, Oklahoma to assume new duties there. His wife has been active with the Brownies at Wellman. Baker has been with Amerada for 10 years and in the Adair District for 2 years.

**PIONEER NATURAL GAS**

Dorothy Gore, attended District 9 meeting of ESA in Seminole last Sunday.

**JOHNSON TESTERS**

Lloyd Dial and his family soon will be transferring to Crane.

**MAGNOLIA PETROLEUM CO.**

Paul Vasques and his wife have a lovely new little girl, born Wednesday.

Mrs. Shelby Thompson Davis is leaving the producing department Friday. She is resigning to become a housewife. We will all miss her. Good luck Shelby!

**BY MISS BETTY HILLIS**

**Importance of Landscaping Discussed**

Miss Betty Hillis, Terry County HD agent, emphasized the importance of landscaping when Meadow-Challis HD Club met Tuesday afternoon with Mrs. Sam Gossett.

Members answered roll call with the name of their favorite shrub, rose being top selection. Miss Hillis showed films to stress points of interest in her discussion.

Plans were made to assist other clubs of Terry County in serving lunch for John Deere Field Day, today.

Refreshments of fruit cake, coffee and cold drinks were served to Mmes. Joe Henson, W. J. Moss, J. C. Finley, Ira Cason, W. J. Henderson, J. C. Pettigrew, Joe Dale Deak, Loyal Henson, L. P. Price, E. N. Corley, Adell Moore and Miss Hillis.

**No. 1—**

Issue to be voted on Feb. 11. Open discussion period followed.

Hostesses for the meeting were Mmes. V. B. Patterson, Curtis Sterling and Roy Harris. Fifty guests and members attended.

**CLASSIFIED? CALL 2188**

**SOCIETY? CALL 2188**

**Business and Professional DIRECTORY**

**Dr. J. U. Borum Jr.**

**OPTOMETRIST**

207 S. Fifth St.

Phone 3172

**Dr. James E. Finley**

**—DENTIST—**

Office 308 West Main

PHONE 4864

**Hackney & Crawford**

**—Attorneys—**

Brownfield, Texas

**FUNERAL HOME BROWNFIELD**

Modern Ambulance Service

Ray B. Collier, Owner

Dial 2525

**McGOWAN & McGOWAN**

**—Attorneys—**

Brownfield, Texas

**Morgan L. Gopeland**

Attorney at Law

Civil Practice

Courthouse

Dial 3121



**35048**

**BUDGET BOTHERSOME?**

Bolster your budget with a Savings Reserve so you'll be in a position to meet financial emergencies. Build your Savings Reserve the profitable way... save regularly at BROWNFIELD SAVINGS & LOAN. Start this week.

**DIVIDED RATE . . . 3 1/2% A YEAR**

**OFFICERS**

J. B. GILLHAM, PRESIDENT

LEO HODGINS, VICE-PRESIDENT

GRACE JONES, VICE-PRESIDENT

NEWELL A. REED, ACTIVE VICE-PRESIDENT

RIC A. LOWERY, JR., SECRETARY

**DIRECTORS**

J. B. GILLHAM

GRADY BODDIPARTURE

LEO HODGINS

J. B. KIMM

JOE J. MCGOWAN

W. J. MCGOWAN

A. M. MCGOWAN

D. C. BRINK

NEWELL A. REED

J. M. YEAGUE, JR.

BRUCE ZORNS

**COUNSEL**

MCGOWAN & MCGOWAN

**Brownfield Savings & Loan Association**

BROWNFIELD, TEXAS

FEB. 12 1959

**BGC**

Mrs. Vir East Tate King of members of Club, were evening to zation of a

Mrs. J. Plains act Mrs. W. as secretar tional meet ers are to Brownfiel sponsor the tending the tending an a luncheon

**Y**

**mu**

**WA**

One d all the Fill, we end

Power Agi- re

Hostesses for the meeting were Mmes. V. B. Patterson, Curtis Sterling and Roy Harris. Fifty guests and members attended.

CLASSIFIED? CALL 2188

SOCIETY? CALL 2188

**Business and Professional DIRECTORY**

**Dr. J. U. Borum Jr.**

**OPTOMETRIST**

207 S. Fifth St.

Phone 3172

**Dr. James E. Finley**

**—DENTIST—**

Office 308 West Main

PHONE 4864

**Hackney & Crawford**

**—Attorneys—**

Brownfield, Texas

**FUNERAL HOME BROWNFIELD**

Modern Ambulance Service

Ray B. Collier, Owner

Dial 2525

**McGOWAN & McGOWAN**

**—Attorneys—**

Brownfield, Texas

**Morgan L. Gopeland**

Attorney at Law

Civil Practice

Courthouse

Dial 3121

Many choo All f

**\$**

**BGC Sponsors Plains Club Formation**

Mrs. Virgie Travis of 1004 East Tate and Mrs. James King of 315 East Buckley, members of Brownfield Garden Club, were in Plains Thursday evening to assist in the organization of a like club there.

Mrs. J. W. Willingham of Plains acted as chairman and Mrs. W. D. Lipscomb served as secretary for the organizational meeting. Regular officers are to be elected Feb. 13. Brownfield Garden Club will sponsor the group. The 20 attending the meeting were extended an invitation to attend a luncheon as guest of Brown-

**Scholarship Is Awarded To Brownfield Student**

Weldon Lynn Kennedy, University of Texas Naval ROTC student from Brownfield, has received a \$50 Jesse H. Jones Scholarship in honor of Fleet Admiral Ernest J. King for the 1957-58 session. Kennedy, a sophomore liberal arts student, is the son of Mr. and Mrs. W. W. Kennedy of 521 East Main.

**Red Raiders Accurate**

Nationally rated for their field goal accuracy, Texas Tech's Red Raiders have four times surpassed the 50 per cent mark for a game, but have dropped two of those decisions. Tech hit 50.9 per cent here in its 74-60 win over Baylor Saturday night but previously had lost to Texas Christian 71-69 and Arkansas 71-67 while connecting with 51 per cent in Southwest Conference tournament games at Houston. In their opener, the Raiders hit 52 per cent in a 93-59 victory over Abilene Christian College.

Only twice have the Raiders been out-shot from the floor. Southern Methodist made 47.7 per cent to Tech's 47.3 in winning 94-80, and Santa Clara held a field goal accuracy edge—50.9 per cent to 42.9—while losing 93-67. For the season, Coach Polk Robinson's Red Raiders have connected on 400 of 888 field goal attempts for 45.1 per cent. Poorest night from the floor for Tech was the Hamline contest, the season's second game five nights after their torrid streak against ACC. The Raiders made only 35.9 per cent of their tries, but Hamline was even colder, with 25 per cent accuracy as the Raiders triumphed 68-45. Tech meets Texas A&M in College Station Saturday night.

**Story of a Medical Missionary Will Be Presented in Film**

"Monganga," is being shown in color at 7:30 p.m. today in First Christian Church. Originally on the "March of Medicine" program, coast-to-coast telecast, NBC-TV, Nov. 23, 1956; it was repeated, by popular request, on the same program, March 5, 1957. "Monganga" is the record of Dr. John E. Ross, medical missionary for Christian Churches, and his work at Lotumbe, Belgian Congo, Africa. The Rev. Marion Nilsson, pastor of First Christian, invites the public to take advantage of the opportunity to see this production. There will be a nursery open to the visitors.

**Gannaway Students To Present Recital**

A group of 25 piano students from the class of Jerry Gannaway is to be presented in a recital at 7:30 p.m. Monday in Fellowship Hall of First Baptist Church. Performances heard will be presented by Daphne Pemberton, Conrad Vernon, Jeff Pemberton, Juaneva Smith, Howard Farrar, Carolyn Farrar, Gwendolyn Flache, Barbara Green, Elaine Flache, Judy Akers, LaVeda Raynes, Lynda Geron, Sandra Taylor, Linda Taylor, Lou Ann Conlee, Ella Sue Nelson, Marie Smith, Margaret Ann Blackstock, Carolyn Stowe, Linda Hyman, Randy Hill, Barbara Brown, Emily Blackstock, Patricia Turner, and Emily Rinsinger. Second piano accompaniments to several of the numbers will be played by Gannaway.

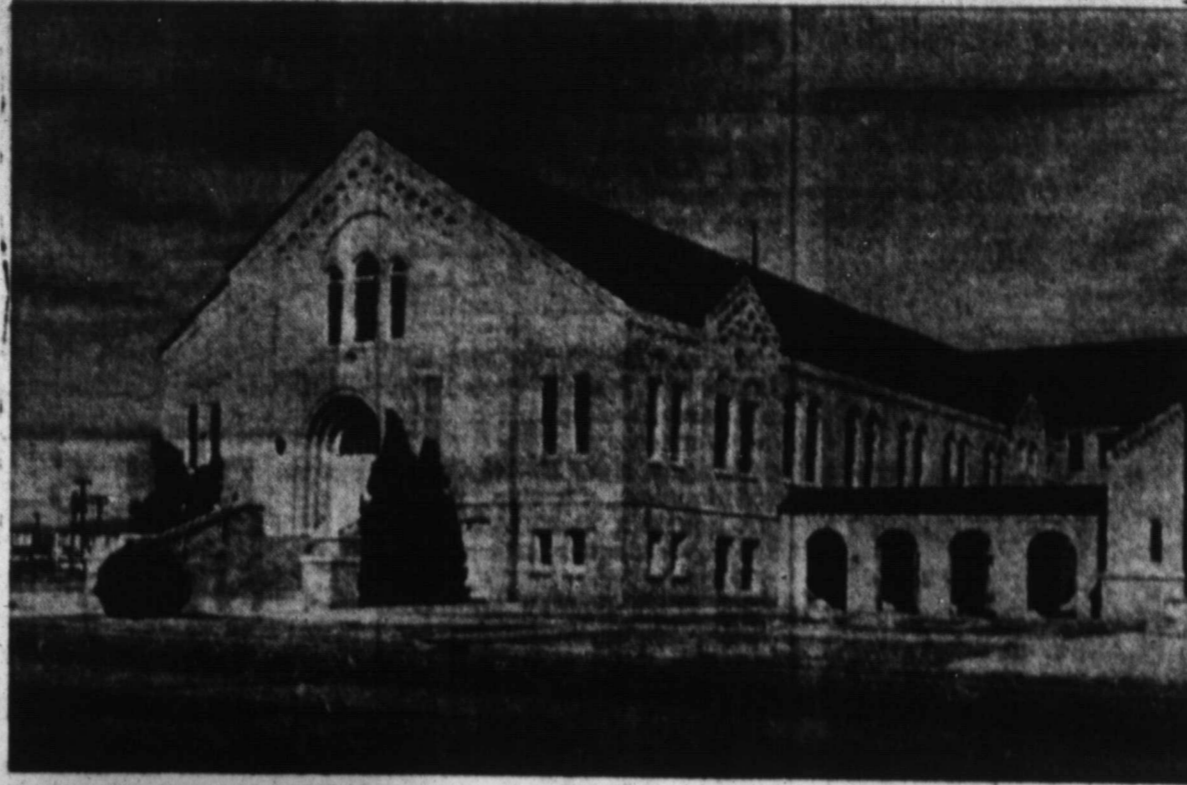

**FIRST BAPTIST CHURCH** — Pictured are First Baptist Church and its pastor, Dr. Jones W. Weathers. The church is located at 219 West Main and the parsonage at 1211 East Tate. Sunday Schedule: 9:45 a.m., Sunday school; 11 a.m., worship; 6:15 p.m., training union; 7:30 p.m., worship. WMU at 9:30 a.m. Wednesday and prayer meeting 8 p.m. Wednesday, followed by choir practice at 8:40 p.m. With a membership of 1,014, the church has an average attendance of 500 in Sunday school.

**Range Management Interest Increases, According to Report**

In a year end summary, extension range specialist G. O.

**Former Terry Man Speaks At Lubbock**

Mr. and Mrs. Otis Gatewood, missionaries to Germany for the past 10 years, will be main speakers at the 12th annual "Training For Service" school at the Broadway Church of Christ, Lubbock, Feb. 24. Gatewood is a native of Meadow, and has been supported in missionary work by the Broadway Church for over 20 years. His subject each evening Feb. 24 at 7:30 o'clock will be, "Order to Serve." Mrs. Gatewood, who has worked with her husband in many mission fields will be speaking to women of the church and their guests Monday through Thursday from 10 to 11 a.m.

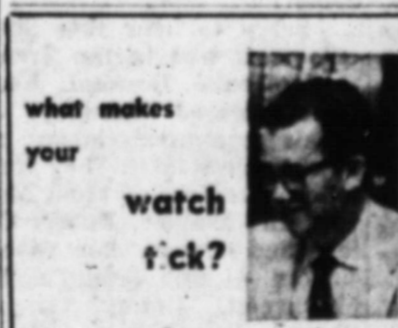

Your Grandfather's big watch ticked loudly. It's machinery was crude and heavy. You could hear it "breathing" all across the room. The sprocket wheel, spurred on by a husky mainspring, moved further and thus made a louder tick.

Today, watches are a totally different breed. They're more refined, have much smaller parts, move noiselessly and you have to put them to your ear to detect any sound whatever. Yet small as they are and complicated as their working parts may be, you expect them to do their ticking continuously, marking off the seconds and minutes and hours. If you have ever looked through a jeweler's magnifying glass — worn in his right eye — you must have been amazed at the conglomeration of wheels and pinions and jewels you saw. Now bear in mind that all these are encased in an area as small as a quarter — and you realize how ingenious the watchmakers art it.

We take pride in the watches we sell. They all bear famous, trademarked names. They are all guaranteed to tell time faithfully so long as you give them reasonable care. Come in today and inspect our display of men's and women's watches. They're priced from \$9.95 up. And sold on easy terms if you wish. BAYLESS JEWELRY, 507 W. Main, Phone 2292.

**supplies, 8,214 new watering facilities were constructed.**

During the past year, Hoffman said 5,267 4-H club members were trained by county agents in grass and range plant identification. A new 4-H program, range judging, resulted in 70 teams being trained in 43 counties. Too, 70 counties were provided 25 varieties of adapted native grasses which had shown promise in tests. These grasses were planted in demonstration nurseries and will shorten the testing period by two to three years. The specialist for nine months was assisted by A. H. Walker who was transferred to an administrative position. The two did work during the year in each of the 12 Extension Districts of Texas. They made 200 county visits to conduct training work in their field and actually trained 227 county agents.

**Plea for Disabled**

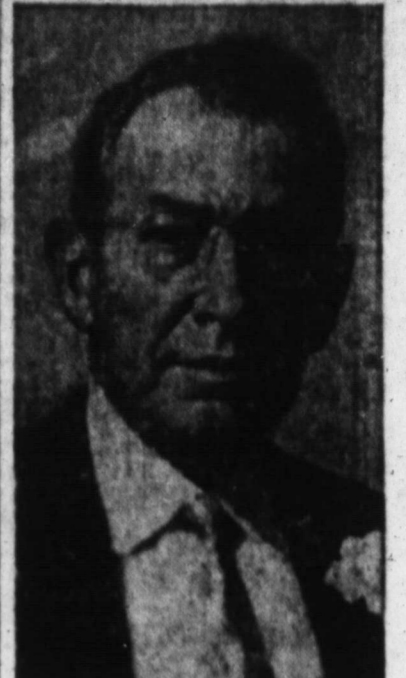

Basil O'Connor, March of Dimes head, urges the nation to support program for thousands of polio victims who can benefit from further treatment. "Survival," he says, "is not enough."

CLASSIFIED? CALL 2188

You'd expect to pay much more for all these AUTOMATIC WASHER FEATURES

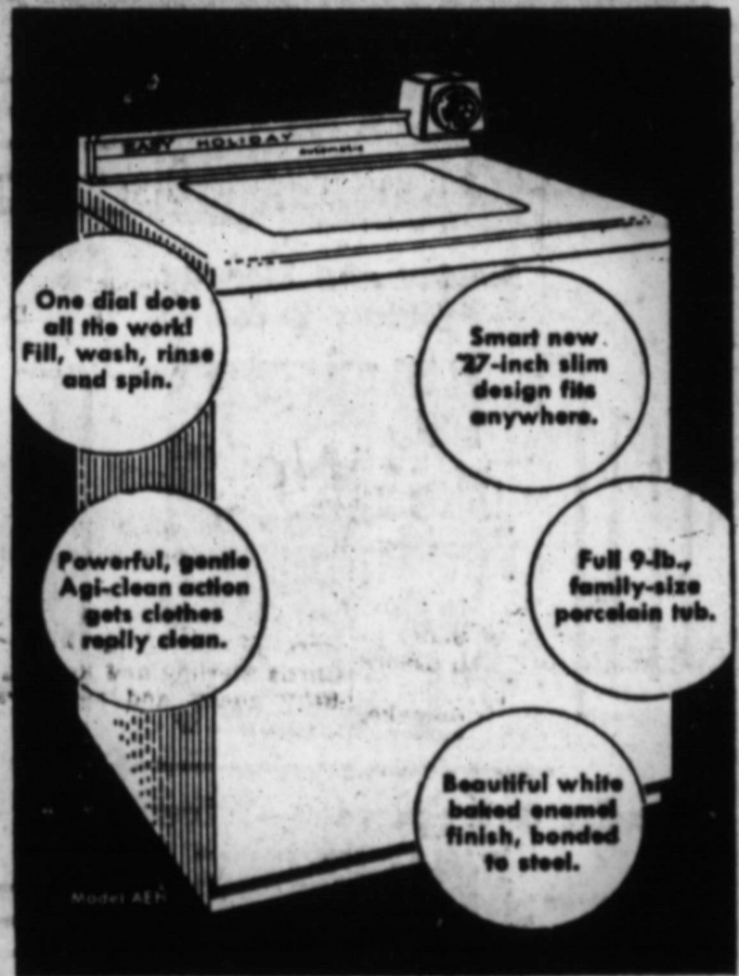

**EASY**

ALL-FABRIC *Holiday* AUTOMATIC WASHER Easy-on-the-budget price

**\$189<sup>95</sup>** WITH OLD WASHER

AUTO PARTS HARDWARE **Lindsey's** SPORTING GOODS PAINT

**BOB'S DOLLAR DAY** SAVE ON FIRST QUALITY MERCHANDISE EVERY TIME AT BOB'S

**GIRL'S ANKLETS**  
Many colors to choose from. All from our restock. 3 pair for **\$1**

**LADIES HANDBAGS**  
• clutches  
• tote  
• dress  
reg. 2.98 to 5.95 **\$2**

**MEN'S SHOES**  
Sizes are broken **\$4 \$6 \$7**

**GIRLS DRESS SHOES**  
Broken Sizes **\$2 and \$3**  
reg. 4.95 to 6.95

**BOB'S SHOE STORE**

**WACKERS** IT'S GOOD CENTS TO SAVE DURING **Dollar Days** Monday and Tuesday

**2 YEAR OLD ROSE BUSHES**  
**SEAL KRAFT** In This Group You Will Find Rose Bushes of all Colors and Varieties. **69¢ EACH Or 3 For 2<sup>49</sup>**  
**GARDEN PRIDE** ALL COLORS! ALL VARIETIES! **88¢ EACH Or 3 For 1<sup>98</sup>**

**BULBS** At A Big Savings When You Shop WACKERS  
**TULIP** ALL COLORS FAST GROWING **5¢ EACH**  
**Dahlias & Cannas** LARGE SUPPLY ASSORTED VARIETIES MANY COLORS... BUY TODAY!  
**GLADIOLI** ALL COLORS — PLANT NOW — **5¢ EACH**

**VALENTINE GIFTS** Now is the time to join Wackers' "Valentine Parade," every type card you could ask for. Cards for Sweethearts, Wife, Mothers, Teachers, and many, many others. We also have that famous Brach's Chocolates for that special Valentine of yours. Party favors, cups, plates, napkins, cookie cutters, heartshaped cake pans, and countless other items for Valentine's Day. Shop here first—and save!

**WACKERS** SHOP AND SAVE AT WACKERS SHOP AND SAVE AT WACKER'S

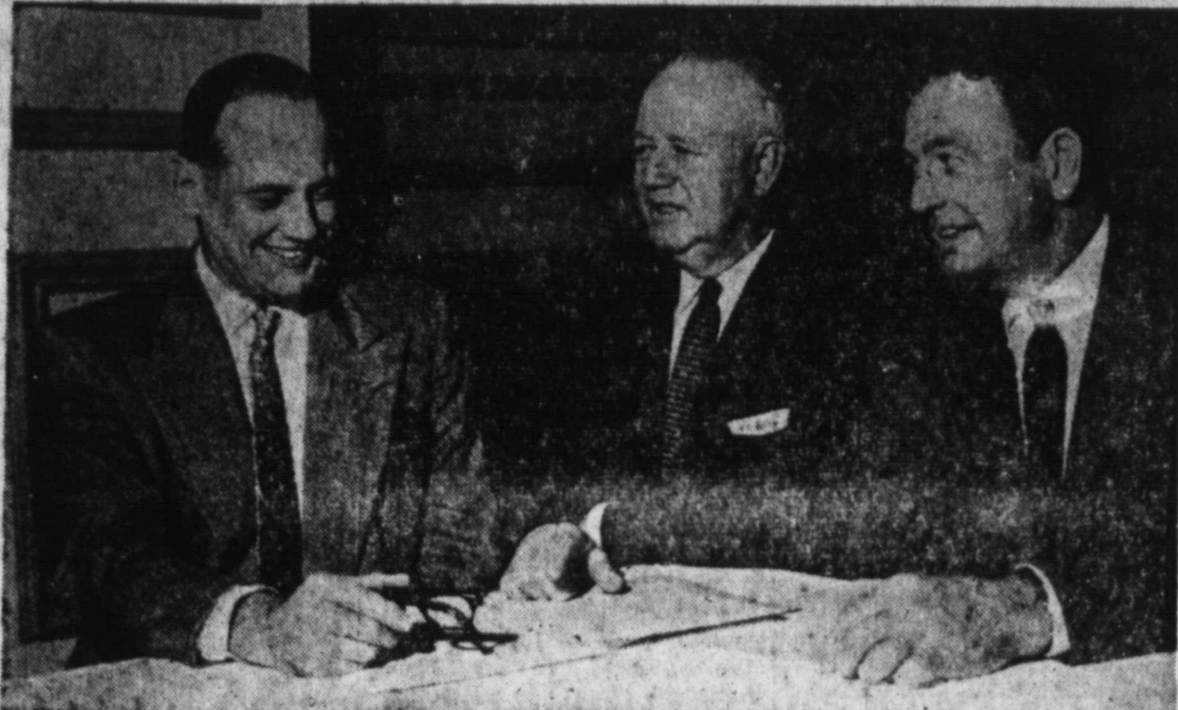

**CANCER CRUSADE LEADERS** — Dr. J. Layton Cochran of San Antonio, president of the Texas Division of the American Cancer Society is shown above, center, as he talked over preliminary plans for the 1958 educational fund-raising crusade of the Society's Texas Division with newly appointed co-chairmen of the crusade, Edwin T. Phillips Jr. of Fort Worth, left, and Dick Simpson of Big Spring, right.

### Challis News

Mr. and Mrs. C. S. Carroll are the owners of a new Chevrolet. They and her parents, Mr. and Mrs. John Garner, spent the weekend in Stephenville with Garner's sisters, Mmes. Guy Garth, Noel Larner and M. F. Rheed, and their families.

Mr. and Mrs. L. R. Bagwell, Janice and Donald visited Mr. and Mrs. D. Stephens of Morton Wednesday.

Mr. and Mrs. E. N. Corley and daughter, Carolyn, visited Mr. and Mrs. C. D. Adams in Seagraves Sunday afternoon.

Those visiting in the Lence Price home Sunday afternoon were Mrs. Earl McNeil, Mr. and Mrs. L. V. Langford and girls, the Rev. and Mrs. Frankie Rainey, Mrs. Carl Lewis visited in the Price home Saturday.

Mrs. L. R. Bagwell, Mr. and Mrs. D. Stephens and Bert and Mrs. Tom Stephens visited relatives in Stephenville over the weekend.

Mr. and Mrs. W. J. Henderson visited their daughter and her family, Mr. and Mrs. M. L. Pate, Sunday.

Mr. and Mrs. Jessie Moss and family visited L. R. Bagwell and Billy and Bobbie Jo and Mr. and Mrs. Wayne Bagwell and family Sunday.

Mr. and Mrs. Loyal Henson were in Lubbock Sunday to visit their daughter-in-law, in a hospital there.

Visiting Mrs. G. W. Harris Monday were Mr. and Mrs. C. T. Sherry.

Mr. and Mrs. W. J. Henderson visited Mr. and Mrs. E. R. Slater Monday night.



### BHS News

By PATTI WILDER

Why not come to First Baptist Chapel this afternoon at 5:00 o'clock for the Community Youth Service? The service will be conducted by youth from cooperating churches. Following the service, there will be refreshments in Fellowship Hall. A re-broadcast of the play representing Youth Week can be heard on KTFY at 4 p.m. today.

The Reverend Marion Nilsson spoke to an assembly Tuesday morning. Preceding his address, a select group from the Acapella Choir, consisting of Sharon Kennedy, Pat Runnels, Betty Bragg, Linda Gauntt, Barbara Mulkey, and Carol Ann Beavers presented several selections.

I'm sure you realize the Brownfield High School Band is conducting their annual candy sale. A heated contest between the seniors and freshmen and the juniors and sophomores is being held. As in years past, this candy is delicious milk chocolate and sells for 50¢ a bar.

In case you're underweight, or have a gnawing sweet tooth, contact any senior or freshman band student. Winners of the contest will be feted with a party given by the losing group. Proceeds from the sale will finance our annual band trip.

'Twas so nice to see all the college kids home between semesters. Almost all of them have returned by now.

New students transferring to BHS at mid-semester are: seniors: Sandra Sellers, and Margaret Snider; juniors: Bobbie Foreman, Robert Hulen, and Gary Lou Tamayo; sophomores: Gerald Pool, Donald Robertson, Eugene Schector, and Eulogio Tamayo; freshmen: Joyce Cooper, Mary Suttaya, Clyde Bankhead, J. C. Chambliss, Lee Foreman, Wayne Winsett, Gerald Keith, Rosette Washburn, Kenneth Snider, Ricky Williams, Joyce Klein and Gene Hartman. Welcome!

Sorry to hear that Sheri Clements was in the Treadaway-Daniel Hospital. Sheri was released Thursday.

This semester's honor roll has 24 names on it. They are as follows: seniors — Mont Muldrow, Bill Walker, Robert Conlee, and Norma Lee Meeks; juniors — Bob Simpson, Ann McBurnett, Jimmy Rodgers, Sharon Kennedy, Lily Joe Christian, Bob Cloe and Jesse George;

Sophomores — Judy Teague, Yvonne Parker, Linda Brewington, Anita Jo Woodley, Donna Franks, Valdene Garner, and Ann Patterson; freshmen—Marken Frazier, Juanice

Newbill, Margie Chisholm, Karl Harding, Vicki Norris and Janice Hanson;

olson and Jesse George; Sharon Frymire and Loyd Marfin; Genie Christian and Richard Meil; Rita Lou Goodpasture and Curtis Bryant; Sharon Snedeker and James Turner; Mary Joe Christian and Leon Hinson; Delma Fox and Glen Chesshir; Sue Dell Jones and Ronnie Bell;

and Danny Andrews; Tennie Wade and Carson Woodall; Theta Moore and Doodle Kaiser; Frances Green and Manuel Garcia;

Carolyn Fielder and Tommy Lamar; Ann Baker and Bobby Whitney; Ann Burns and Loyd Franklin; Nelta Ellis and Russell Collins; Patsy Huise and Mont Muldrow; Mary Jane Brownfield and Bob Upton; Clarice Cornett and Donald Godwin; Bettie Ann Davis and Jerry Don Kessee; Le Nora Turner and Bobby Reynolds; Bobbie Nell Richardson and Bob Cloe;

Carlyn Weathers and Ken Lilly; Patti Thomas and Gene Mason; Mary Ruth Venable and Tom Chisholm; Doris Raliff and Ellis Cox; Sue Shewmake and Arliss Edwards; Leenell Chesshir and Leon Clark.

Virginia Armstrong and Ken Kendrick are the latest steady-dating couple; and newly engaged are Ada McIntyre and Lewis Simmonds.

CLASSIFIED? CALL 2188

SOCIETY? CALL 2188

### OPENS AT RIALTO TODAY

#### Mickey Rooney Shows Versatility In The Title Role of 'Baby Face Nelson'

Mickey Rooney, as versatile an actor as her ever been seen in entertainment circles, plays his most dramatic and explosive part to date in the title role of "Baby Face Nelson," opening today at the Rialto Theatre.

When Mickey was first approached to play the role of Baby Face, he was inclined to say no. His reasons were that, to the best of his knowledge, "Baby Face Nelson," who boasted that he was the only gangster ever to kill three G-men, was nothing but a sub-human monster. Playing monsters didn't interest me.

A perusal of the script, however, changed his mind.

"It avoided beautifully," Mickey says, "the two pitfalls that might plague such a picture. It presented Nelson as a human being — depraved, vicious, but a human being nevertheless.

Second, it didn't go into long psychiatric apologies for his

character based on the fact that his father was a bum or that his mother dropped him on his head when he was three years old

"Baby Face Nelson" portrays its central character objectively, but not clinically. It tells Nelson's story without coloration, without setting out to prove anything. It tells the facts — and the dramatic action — speak for itself.

"He was just no good, that's all," says Mickey. "He was a killer, he chose the path he did because he didn't care one way or the other — not because he couldn't tell right from wrong. When you show a person like that on the screen, you don't have to editorialize to prove

### STARTS TODAY

#### 'The Deep Six' To Open At The Regal

Warner Bros' "The Deep Six," starring Alan Ladd, premieres at the Regal Theatre today.

The WarnerColor film which tells the story of a destroyer on a hazardous combat mission during the days of World War 2, also stars Dianne Foster, William Bendix, Keenan Wynn, James Whitmore and Efreim Zimbalist Jr.

Alan Ladd plays the role of a gunnery officer with a Quaker background who is caught in the conflict between moral loyalty and duty to his country and fellow men.

The seasoned "tough-guy" runs up to a strong parallel in the roles of fellow officers, James Whitmore stars as his hardened Commander and William Bendix and Keenan Wynn as two bitter warriors with strong desires for battle.

The romantic interest is portrayed by Diane Foster, a product of the British stage. The actress has previously made her debut on American television.

Martin Rackin produced "The Deep Six" from a screenplay by John Twist, Harry Brown and himself. The film is based on a novel by Martin Dibner.

SOCIETY? CALL 2188

CLASSIFIED? CALL 2188

that he's no good. Everybody gets the point and — we trust — decides that they darn well don't want to be like him."

# WARDS

Lowest Price in 8 Years...

## BUY WARDS best selling SEWING MACHINE NOW!

Zig Zag Attachment shown, just 5.95

Guaranteed until 1978

# 37<sup>50</sup>

plus attachment

## \$5 DOWN

**HERE'S WHY THIS IS YOUR BEST SEWING MACHINE BUY:**

- Sews forward and reverse—selects and locks to maintain some stitch length
- Round bobbin gives smoother operation
- Full size head gives maximum clearance
- Automatic bobbin winder shuts itself off
- Variable Speed Control leaves hands free
- Hinged presser foot sews over pins, seams
- Automatic Zig Zag attachment available

You'll save by sewing... family clothing, curtains, and other items. And you'll save by buying Wards most popular precision sewing machine now in our Midwinter Sale Book at the lowest price in 8 years! Compare with similar machines sold elsewhere for \$50 more, then shop and save at Wards today. For automatic fancy stitching, order Zig Zag attachment shown above for just \$5.95.

PHONE 2113

314 W. MAIN

### RUSTIC DRIVE IN

Sunday and Monday  
February 3 & 4

## BATTLE HYMN

—Starring—  
ROCK HUDSON

Tues.-Wed. & Thurs.  
February 4-5-6

### BOY ON A DOLPHIN

CINEMASCOPE  
COLOR BY DE LUXE

## JONES THEATRES

"MOVIES ARE YOUR BEST ENTERTAINMENT"

### REGAL

DIAL 2614

Sunday and Monday  
February 2 & 3

### THE DEEP SIX

ALAN LADD  
FOSTER BENDIX  
WYNN WHITMORE  
ZIMBALIST

Tuesday & Wednesday—February 4 & 5

The J. Arthur Rank Organization presents

### Doctor in the House

Color by TECHNICOLOR  
A REPUBLIC RELEASE

Thursday, Friday & Saturday, Feb. 6, 7 & 8

Paramount Presents

### JERRY LEWIS

### THE SAD SACK

RIALTO

DIAL 2230

Sun. — Monday & Tuesday February 2-3 & 4

THE DEADLIEST KILLER OF THEM ALL!

### BABY FACE NELSON

MICKY ROONEY

GET MORE OUT OF LIFE! GO OUT TO A MOVIE!

WEDNESDAY & THURSDAY — February 5 & 6

GET MORE OUT OF LIFE! GO OUT TO A MOVIE!

AMAZING STORY OF LOVE AND ADVENTURE!

### THE LIVING IDOL

HOLLYWOOD MEETS THE MOUNTAINS TO FIND IT!

IN CINEMASCOPE AND COLOR

## Panhandle Nimrods Ask Half-Day For Waterfowl Shooting

Members of the Game and Fish Commission have been asked to limit waterfowl shooting to a half-day during the next duck and goose hunting season.

At a meeting of the Game and Fish Commission at Lubbock last week, Panhandle

residents asked the Commission to set up North and South Zones for hunting geese during the open season.

It was at this point that Commissioner Henry LeBlanc of Port Aruthr suggested the half-day shooting period. He said that ducks and geese are being

driven from the coastal area by the increasing gun pressure of all day shooting.

"Our waterfowl must have some place to feed and rest," the commissioner said. "If we are shooting at them from before sun-up until sunset, we'll be driving them away."

Many individual lease holders along the coast already are permitting only morning shooting now, according to the Executive Secretary.

He said that the Central Flyways Committee will meet in Corpus Christi in June. At that time the question of the half-day shooting period will be presented to the committee.

Panhandle hunters said they were being deprived of much good goose shooting because most of the early geese pass on through going south.

## TERRY WINTER SPORTS

By CHARLIE MAPLE  
NEWS Sports Editor

Major sports item on the agenda these days apparently is the proposed \$190,000 athletic plant for Brownfield. If a poll were taken, it would undoubtedly win the title of "most talked about subject" hands down.

We are not taking any sides in the issue but do feel the stadium is way-over-due here. It is our intention to present the facts as they appear to this columnist and let the voter cast his ballot as he sees fit. The present set-up likely can

be repaired — to an extent — as opponents readily point out. However, it seems to us that we would do so at a very large expenditure for a temporary measure and run a big risk to boot.

\*\*\*

The whole stadium shows what it was when originated several years ago — a do it yourself project with little thought to the future.

The present north stands are nearing complete collapse. See No. 1 Page 8



**CHAMPIONSHIP CONTENDERS** — The Union Wildcats are favored to provide strong competition for Meadow's champion Broncos during the district race. Team members are, from left back row, Coach Kenneth Sams, Jimmy Howell, Rodney Herring, Alton Foster, Wylie Kay, Jimmy Sargent and Alfred Newsom. From left, kneeling, Howard Hungerford, David Caba, Kermitt Shults, Weldon Bell, Steve Benton, Robert Duggan, Danny Huddleston and Charles Luker. From left sitting, Melvin Jenkins, Frankie Townsend, Thomas Montgomery, Johnny Herring, Billy Holladay, Darrall Hunter and Darwin Cheatham. (UHSfoto)



**UNION LASSIES** — What Union's girls cage team lacks in height, they attempt to make up in fight. Members of the squad are, from left back row, Janice Howard, Mary Lou Taylor, Darlene Baccus, Frances Dyer, Doris Howell, Janice Newsom and Coach John Gray. From left center row: Priscilla Cornett, Eva Sue Hester, Sharon Thomas, Barbara Gruben and Darlene Howell. From left kneeling: Helen Hungerford, Nell Cornett, Winnie Shults and Lee Montgomery. (UHSfoto)

# RCA Whirlpool Corp. Has Selected

## COPELAND HARDWARE OF Brownfield for a free home test program of 1958

**Whirlpool  
WASHER-DRYER  
COMBINATION**

(Limited to qualifying residents within 50 miles.)

**FREE 32-Piece Cannon  
Towel Ensemble**

For everyone that accepts a home demonstration of the new RCA Whirlpool Washer Dryer Combination — we will give a 32-piece Cannon Towel Ensemble . . . consisting of 12 bath towels, 6 face towels, 6 wash towels, 4 dish towels and 4 dish cloths.

Copeland Hardware is taking applications for FREE home tests in 50 Brownfield homes. No obligation to you . . . no cost to you — we even supply FREE Dash for the test period! We want to prove to Brownfield housewives the water savings, conveniences, the better washing and drying possible with this sensational laundering miracle! We will install 220-volt line or gas line for this appliance FREE!

CLIP APPLICATION AND BRING IN TODAY!

COPELAND HARDWARE—Brownfield, Texas

I am interested in making a FREE test of the new RCA WHIRLPOOL Washer-Dryer Combination in my home. Hot and cold water taps, electricity or gas, and drain for hook-up of the washer-dryer are available in my home. At the end of the test period, I will answer a short questionnaire on the test. I understand there is no obligation other than the questionnaire . . . no cost to me whatever.

Name \_\_\_\_\_  
Address \_\_\_\_\_  
City \_\_\_\_\_ Phone \_\_\_\_\_  
No. in Family \_\_\_\_\_ Type Washer now Owned \_\_\_\_\_  
Do you Own a Dryer \_\_\_\_\_ Make \_\_\_\_\_

Only 10% Down . . . UP TO 36 MONTHS ON BALANCE  
YOUR OLD WASHER OR DRYER WILL MAKE THE DOWN PAYMENT

PHONE  
2620

**Copeland Hardware Co.**

Proud Representative of RCA Victor and RCA Whirlpool

501 West  
Main

— BROWNFIELD, TEXAS —

**WIN FREE  
RCA WHIRLPOOL  
Washer or Dryer**

Model EA-70      Model ED-70

Ladies, here's your chance to win a beautiful new RCA Whirlpool Washer or Dryer . . . No purchase necessary to register. Come in and look at the new RCA Whirlpool Washers and Dryers for 1958.



It washes . . . rinses . . . dries all by itself.

Saves up to 1/2 the soap or detergent.

Saves up to 15,600 gallons of water a year compared to some other make combinations.

It's a full-size washer . . . a full-size dryer . . . all in one unit!

**FREE GIFTS FOR EVERYONE . . .**

Free Gifts for Everyone . . . Nothing to buy . . . Come in and let us demonstrate the New RCA Whirlpool Washers and Dryers.

Mom . . . Bud Vases  
Kids . . . Balloons

# SALE

February 3-8

90 BEAUTIFUL WALLPAPER PATTERNS  
(These Prices Apply Only To Stock Paper)

REGULAR PRICE \$1.20 To \$1.45 <b>NOW 98¢</b> Per Single Roll	SPECIAL PRICED GROUP <b>39¢</b> Per Single Roll	REGULAR PRICE 72¢ To \$1.10 <b>NOW 69¢</b> Per Single Roll
--	--	---

PLEASE BRING YOUR ROOM MEASUREMENTS

LINOLEUM 9 Ft. Widths Only SALE PRICE <b>80¢ Per Sq. Yard</b>	LINOLEUM SCATTER RUGS 24" X 36" <b>49¢ EACH</b>
--	--

VINYL CABINET TOPPING 42" Widths Regular \$1.46 Per Running Foot SPECIAL <b>\$1.00 Per Running Foot</b>	PAINT Choice in Discontinued Colors Of Flats, Enamel, And Latex. 1/2 PINTS . . . 50¢ QUARTS . . . \$1 Gallon . . . \$3.75
---	--

**White Paint** MASTER PAINTER'S OUTSIDE—REGULAR \$5.95 **\$4.80**  
**Fox Paint & Paper Supply**

415 West Main Phone 3646



**WELLMAN WILDCATS** — Members of the 1957-58 edition of the Wellman Wildcat cage team are, from left back row, Coach James Daugherty, Joe Roy Golden, Donald Pinson, Gary Smith, Alton Carmichael, Curtis Morton, Leon Falls and Mil-

ton Dickens (Mgr.) From left kneeling: Larry Cabe, Jimmy Goza, Johnny Moorehead, James Pendergrass, Larry Sims and Lewayne Rowden. (NEWSfoto)

**IN SURVEY OF TEXAS SCHOOLS**

**Hale-Aiken Committee Okays Study Program**

The Hale-Aiken Committee of 24 has approved a "grass-roots" study procedure which should yield at least 42,418 separate replies (167 in each county's report) to questions which the Committee believes are pertinent to its state-wide survey of the public schools.

State Representative L. De Witt Hale, vice chairman of the Committee and co-sponsor with Senator A. M. Aikin Jr. of the legislation which authorized the public school study, said today he and other legislators plan to make direct use of all 254 county reports in determining what school legislation, if

any, may be needed.

"Twenty-five thousand copies of the study guide prepared by the Hale-Aikin Committee will be mailed throughout Texas before Feb. 15," said the Corpus Christi legislator. "It will be obvious to persons requesting and using the 44-page study guide that much research and many group meetings will be needed in each county if the local committees are to fulfill their responsibilities in this study."

Representative Hale said all local committees are invited to add questions of their own choosing to the 167 questions

posed by the Hale-Aikin Committee.

Facts and opinions about any public school matter, whether local or state, may in this way be brought to the attention of the State Committee.

"In view of the vital importance of our schools, no county committee should feel unduly burdened by the size and scope of this survey," continued Hale. "The Legislature needs this information. Also, the local boards of school trustees and the average citizen whose votes, taxes, and influence contribute toward the local management and control of their schools need this information."

"The Hale-Aikin Committee is working on the premise that all who act in behalf of the public schools should do so with the assurance that their actions are based upon facts as well as upon the will of the people," he added.

Each county committee has

been encouraged to organize and conduct the study in any suitable manner. In many counties, each school district is making a district study before reporting to the overall County Committee.

Other counties are conducting the study through four sub-committees, one for each of the major study topics of school program, teacher supply, school construction, and school finance.

"Regardless of the procedure used, it is important that every school district be ably represented in all the county meetings," noted Hale. "A full and open discussion of the school problems in each county will provide a sound basis for the County Committee to prepare and approve an official report that reflects the public opinion and the school needs of the county."

**SOCIETY? CALL 2188**



There is no time like the present to start a procedure that will aid you with next year's income tax calculations. That is to maintain a record of your income and outgo. Such a record can be simple and brief but it may save you tax dollars and many hours of work in filling out tax forms.

The average man who works for a wage or salary doesn't have to concern himself about keeping books and records — at least so he thinks. His employer keeps a reliable record of his earnings and Uncle Sam looks primarily to the employer for information on his earnings and for the withholding of various taxes out of his wages.

But whether or not you run a business of your own, you have a partner who each year is claiming a substantial interest in your personal income. And the law requires that you keep books for him in case he ever asks for an accounting.

Perhaps you own your home or are paying it out in installments. It's likely that some day you may sell that house. When you do you'll want to be able to prove whether you realized a gain or a loss on that sale. If a gain in capital resulted, it probably will add to your income tax. If a loss was suffered, it probably will reduce your income tax.

You may have made certain capital improvements on the house while you lived in it, but unless you can show what out-of-pocket expense incurred while making them, you may not get credit for them in your cost basis so as to prove that you had no capital gain or that you had

a loss.

Or perhaps you received that little summer cottage on the lake as a gift from your father. If you ever sell it, you should be able to show Uncle Sam not only the cost of improvements you made on it while you owned it, but also what its fair market value was at the time Dad gave it to you.

It may be that you are receiving an annuity on an insurance policy. If so, do you know how much that policy costs you and how much of that cost you have recovered tax-free to date?

There are many kinds of transactions you enter into that may some day affect the computation of your personal income tax. The best proof of the cost of anything you've purchased is a receipted bill or canceled check. If one of these pieces of evidence relates to any transaction that may affect your income in later years,

**TCCA Urges High '58 Cotton Yields**

The world demand for cotton now is at an all-time high and is growing stronger, reports Texas Cottonseed Crusher's Association.

The increased demand is a direct result of an ever-expanding population, greater world buying power, and the desire of the peoples of other lands to improve their living standard.

There has been a continuous expansion of cotton consumption during the last six seasons. World consumption has increased by over 5 million bales or 15 per cent. World consumption last season rose to a record 39 million bales.

It's a good idea to keep it. Your "partner" some day may ask to see it.

Because of the short 1957 crop, and the rapidly vanishing CCC holdings of desirable cottons, American cotton growers must increase production in 1958 if they are to hold and supply our foreign markets.

The cotton farmer who can grow high quality cotton in 1958, can look to a pleasant future. That's the rosy prospect facing growers as they make their 1958 crop plans, according to cotton economists attending a recent American Farm Bureau cotton meeting in Dallas.

These are the elements that make 1958 look good: shortage of high quality lint, lower carryover than in several years, big decrease in CCC stocks, and a standoff in foreign cotton production. This means that in 1958, cotton prices are likely to be higher than in 1957.

Americanism: Thinking you are educated when you finish school.

**We Wish To Announce**

# LONNIE FULFORD

As New Manager  
of

## Ohlenbusch Service Station

Corner of 8th Street And Seagraves Road  
(Across From American Legion Hall)  
PHONE 2975

**WE INVITE YOU TO SHOP WHERE YOU KNOW YOU CAN BE ASSURED OF:**

- High Quality Merchandise
- Low Prices
- Courteous Service

OPEN: 6:30 A. M. CLOSE: 10:00 P. M.  
12:00 P. M. — Saturdays

## YOUR CONTINUED PATRONAGE WILL BE APPRECIATED

**PLANT NOW FOR COLORFUL GARDENS... VELVETY LAWN!**

Soil preparation, quality seeds and complete plant food make for a beautiful garden! We've everything you need to make your lawn and garden the neighborhood show-place!

**BULBS... SEEDS**

Choose from a larger-than-ever-variety of the finest bulbs, vigorous grass seeds and new and standard flower seeds!

**SPECIAL! Gladiola Bulbs**  
**SPECIAL! All Purpose Grass Seed**

**SHRUBS... TREES**

Flowering shrubs and plants are the true herald of spring-time! Fine selection ideal for every purpose!

**SPECIAL! Lilacs**  
**SPECIAL! Forsythias**  
**SPECIAL! Mimosa**

**FERTILIZERS**

Insure healthy plants and luxurious growth with our wide selection of lawn and plant foods and fertilizers!

**SPECIAL! Finest Plant Food**  
**SPECIAL! Peat Moss (bale)**  
**SPECIAL! Liquid Fertilizer**

**FIELD GROWN ROSE BUSHES**

For exciting color and fragrance! ... Hardy ready-to-plant bushes in every wanted variety.

## 75¢

**3 For 2.00**  
We Carry The Finest Climbing Roses

For easier gardening! Save on finest names made

**TOOLS GARDEN**

Get the job done faster, easier, more successfully with the proper tools! See our wide selections!

---

**Western Grain**  
—AND—  
**Farm Store**

Make Us Your Garden and Yard Need Headquarters

downf  
LANE  
Nat  
Alr  
(Sp  
OKL/  
one per  
Nations  
by trus  
here, a  
constru  
million  
shrine  
Trust  
historic  
persons  
in the  
other s  
had be  
states.  
nomina  
orado  
in conn  
ing ca  
All  
this ye  
were i  
stock i  
develop  
West  
perpetu  
ideals  
the bas  
and a  
fourth  
The  
torial  
errors  
ern m  
ment;  
onzer



**LAND OF ALL STATES TO BE USED IN BUILDING**

**National Cowboy Hall of Fame Trustees Add 41 Names To 5 Already Enshrined; Construction Should Start Next Autumn**

(Special to the NEWS)  
**OKLAHOMA CITY** — Forty-one persons were voted into the National Cowboy Hall of Fame by trustees in annual meeting here, as contracts for start of construction of the first \$1.5 million unit of the western shrine were signed.  
 Trustees from 16 of the 17 historic western states chose 11 persons at large to be honored in the memorial, with 30 from other states after nominations had been screened in those states. Oregon did not present nominations this year and Colorado deferred to await polls in connection with its fund raising campaign for the shrine.  
 All persons to be honored this year are deceased; all were identified with the livestock industry, had a hand in development of the American West or were prominent in perpetuation of traditions and ideals of the West, which were the basic criteria for selection and approval by a three-fourths majority of trustees.  
 The list includes territorial and early state governors; trail blazers of western migration and development; empire builders; colonizers; regionally and na-

tionally known cattlemen; a triple world's champion rodeo cowboy; one of the most popular all-time western movie stars and two of the century's most prominent animal husbandmen.  
 Previously voted into the Cowboy Hall of Fame were Will Rogers of Oklahoma; Theodore Roosevelt of New York and North Dakota; Charles Goodnight of Texas, Charles Russell of Montana and Jake McClure of New Mexico.  
 During the annual meeting here ground was broken for the shrine atop its 37-acre hill-top site, by governors, other state officials and trustees of all the historic 17 western states that are to share in the project. The other 16 states will be deeded one square yard of land at the site so the memorial will, in fact, be built on land of all these states.  
 The at large honorees are Edward Beale of California; Dean W. L. Blizard of Oklahoma; Frank Boice of Arizona; William F. "Buffalo Bill" Cody of Nebraska; Dr. Charles F. Curtiss of Iowa; James J. Hill of Minnesota; Pete Knight of

Alberta; Henry Miller of California; Tom Mix of Texas and Hollywood; Eugene Manlove Rhodes of New Mexico and Brigham Young of Utah.  
**Honorees By States**  
 Honorees by states were: Arizona, Ramon Ahumada and George Ruffner; California, Henry C. Daulton and Fred H. Bixby; Idaho, Frank Gooding and John Hailey; Kansas, Dan C. Casement and Calvin F. Floyd; Montana, Robert C. Ford and Carsten C. Kohrs; Nebraska, Frank North and Edward Creighton; Nevada, John Sparks and Daniel Wheeler; New Mexico; John Chisum and Vic Culbertson.  
 And North Dakota, Wilsie Richards and John Goodall; Oklahoma, Charles H. Tompkins and Otto Barby; South Dakota, James Phillip and Ed Lemmon; Texas, Stephen F. Austin and Oliver Loving; Utah, Anthony Ivins and Jacob Hamblin; Washington, Andrew J. Splawn and Benjamin E. Snipes; Wyoming, John B. Kendrick and Francis E. Warren.  
**Be Sure To Vote In Every Election This Year**

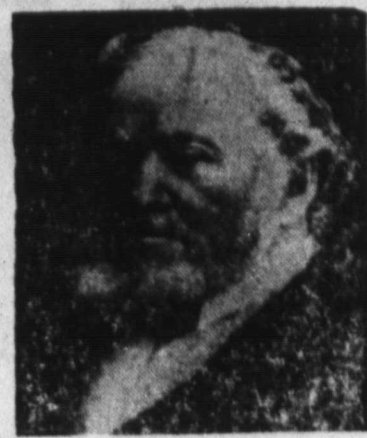

BRIGHAM YOUNG



Wm. F. CODY

**Hardin County 'Up In Arms' For Attack On Infestation of the Imported Fire Ants**

Texas' first organized effort to eradicate the Imported Fire Ant has begun in Hardin County. Hardin is one of six south-east Texas counties invaded by the ant.  
 The control program was mapped by a committee composed of landowners and representatives of the Texas Agricultural Extension Service, the State Department of Agriculture and the Plant Pest Control Branch of the U. S. Department of Agriculture.  
 "An area of about 200,000 acres in Hardin county is infested, but not near that many acres need treatment," said Dr. Freeman Fuller, extension service entomologist. "Some of the acreage included is wood-

land where the ant does not infest except where openings allow sunlight on the ground."  
 Cost of control will average about \$5.00 per acre for application of recommended insecticides such as dieldrin, heptachlor or chlordane, Dr. Fuller added.  
 Application can be made by airplane or ground equipment. In an organized effort such as in Hardin county, the pest control branch will pay approximately 50 per cent of the total cost. The USDA has a total of \$2.5 millions set aside for fire ant control of which Texas gets a part.  
 The Imported Fire Ant has migrated to Texas from the east

**Exotic Wildlife Has Hunting Possibility**

Exotic wildlife holds fine hunting possibilities for the Texas sportsman and landowner when its introduction is based on careful preliminary study.

Chukar, francolin, and see-see partridges from the Middle East, coturnix quail from the Orient, Hungarian pheasant from Hungary, Spanish red-legged partridge from Spain, and the audad sheep from the Middle East all apparently are successful or at least hopeful introductions in this state.

On the more dismal side of the scale, however, have been the release of nutria for control of undesirable pond plants, the game Mexican bobwhite which did not increase in population, and the English starling which survived too well and became competitive with native birds in the United States.

Based on science instead of chance, exotic introductions have promise of success. Exotics adapt only to regions which closely resemble their native homes in climate, food, and topography.  
 Areas barren of other game or at least those which have no game which would compete with the newcomers for food, should be considered for transplanted game.

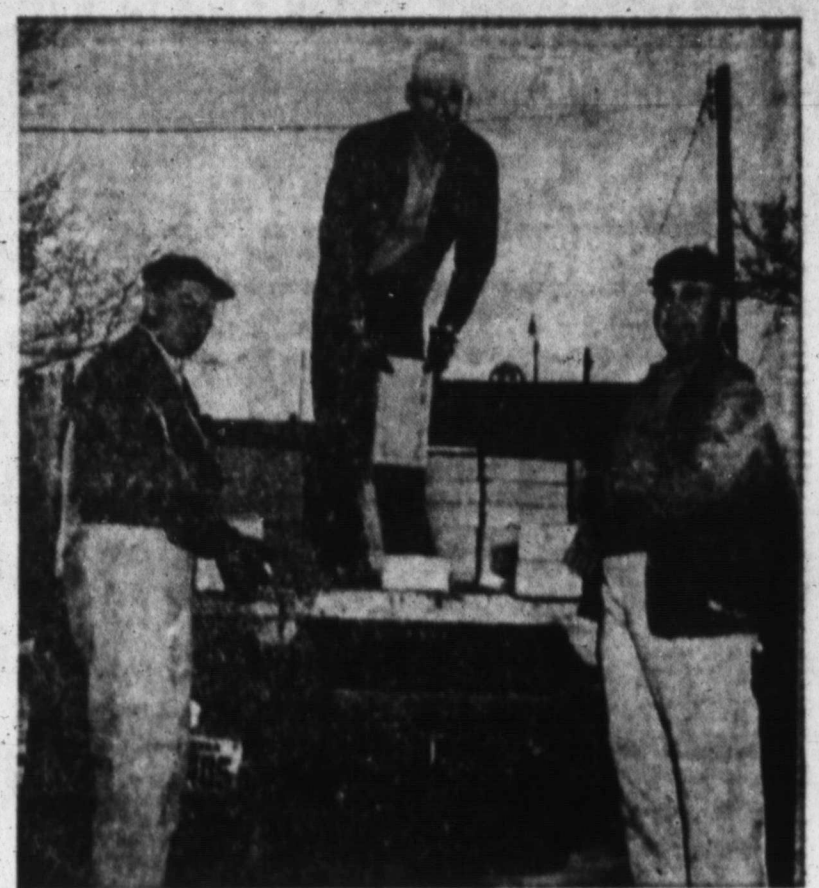

**LICENSE TAGS ARRIVE** — Terry County's 1958 automobile license plates arrived here Monday. Unloading the plates, which will go on sale in the tax assessor-collector's office Feb. 1, are, from left, Willie R. Stewart, Leldon Saunders and D. M. Linville, all employees of the Terry Highway Maintenance office. (NEWSfoto)

**Compliment**  
 A trade journal says hit tune is not determined by the public taste in music but is forced to the top by planned "plugging." The public could hardly have been paid a nicer compliment — Arkansas Gazette.

**DOLLAR DAY** and the Sky's the Limit!

MONDAY — FEBRUARY 3 — AT COLLINS

<p><b>LADIES' BLOUSES</b>                  ONE GROUP Values to 5.95... <b>1<sup>98</sup></b>                  ONE GROUP Values to 9.95... <b>2<sup>98</sup></b></p>	<p><b>LADIES' WOOL &amp; CORDUROY BERMUDA SHORTS</b>                  ONE GROUP DOLLAR DAY... <b>1<sup>98</sup></b>                  ONE GROUP DOLLAR DAY... <b>2<sup>98</sup></b></p>	<p><b>LADIES' WOOL AND CORDUROY Sport Coats</b>                  Values To 5.95 DOLLAR DAY... <b>1<sup>98</sup></b>                  Values To 7.95 DOLLAR DAY... <b>2<sup>98</sup></b></p>	<p><b>CHILDREN'S COATS</b>                  Limited Number of Sizes...                  Values To 29.95 DOLLAR DAY... <b>10<sup>00</sup></b>                  Values To 35.95 DOLLAR DAY... <b>15<sup>00</sup></b></p>
<p><b>CHILDREN'S DRESSES</b>                  Values To 5.95 DOLLAR DAY... <b>1<sup>98</sup></b>                  Values To 7.95 DOLLAR DAY... <b>2<sup>98</sup></b>                  Values To 10.95 DOLLAR DAY... <b>3<sup>98</sup></b></p>	<p><b>ONE GROUP WOOL AND ORLON BABY Blankets</b>                  Values To 5.95 DOLLAR DAY... <b>2<sup>98</sup></b>                  Values To 6.95 DOLLAR DAY... <b>3<sup>98</sup></b></p>	<p><b>ONE GROUP MATERIALS Rayon Suiting — Cotton &amp; Silk, and Cotton</b>                  You must see this group of most-wanted fabrics... Buy now for Spring Saving.                  — DOLLAR DAY —  <b>1/2 PRICE</b></p>	<p><b>ONE GROUP 45-INCH GINGHAM</b>                  Regular 1.00 Yd. DOLLAR DAY... <b>79<sup>c</sup></b>  <b>ONE GROUP 80-SQUARE PRINTS</b>                  DOLLAR DAY... <b>3:1<sup>00</sup></b></p>

**Ladies' Fall and Winter DRESSES**  
 One Group Values To 14.95... **\$5**  
 One Group Values To 19.95... **\$7**  
 One Group Values To 29.95... **\$10**  
 One Group Values To 35.95... **\$14**

**CHILDREN'S Bermuda Socks 2:1<sup>00</sup>**  
 DOLLAR DAY

**— SHOE DEPARTMENT —**

<p><b>ONE GROUP FLATS</b>                  Reg. 5.95 &amp; 7.95                  DOLLAR DAY... <b>2<sup>98</sup></b></p>	<p><b>ONE GROUP Wedge Heels</b>                  Values to 8.95                  DOLLAR DAY... <b>3<sup>98</sup></b></p>	<p><b>ONE GROUP LADIES' DRESS SHOES</b>                  Values to 10.95                  DOLLAR DAY... <b>3<sup>98</sup></b></p>
<p><b>ALL SUEDE FLATS and DRESS SHOES</b>                  DOLLAR DAY... <b>1/2 Price</b></p>	<p><b>ONE GROUP MADEMOISELLE LEATHER SHOES</b>                  REG. 17.95                  DOLLAR DAY... <b>1/2 Price</b></p>	<p><b>ONE GROUP LIFE STRIDE LEATHER DRESS SHOES</b>                  Reg. 9.95 &amp; 10.95                  DOLLAR DAY... <b>1/2 Price</b></p>

**LADIES' WINTER HATS**  
 You will find a good selection of the latest styles and colors in this group. Lots of time left to wear these hats.  
 — DOLLAR DAY —  
**1<sup>00</sup> and 2<sup>00</sup>**

**— Men's and Boy's Department —**

**ALL MEN'S AND BOY'S JACKETS**  
 DOLLAR DAY... **1/3 OFF**

**MEN'S Sweat Shirts**  
 Regular 1.50 Values  
 DOLLAR DAY... **1<sup>00</sup>**

**BOYS' NYLON Stretch Sox**  
 — DOLLAR DAY —  
**3:1<sup>00</sup>**

**ONE GROUP MEN'S AND BOY'S Knit Shirts**  
 Values To 2.98 DOLLAR DAY... **1<sup>00</sup>**

**MEN'S WOOL SHIRTS**  
 13.98 VALUES  
 DOLLAR DAY... **8<sup>95</sup>**

**BOYS' WINTER CAPS**  
 Regular 1.98 Values  
 DOLLAR DAY... **1<sup>49</sup>**  
 Regular 2.98 Values  
 DOLLAR DAY... **1<sup>98</sup>**

**Collins**



**DISTRICT CONTENDERS** — The Wellman girls cage squad, above, possess a 14-2 record for the season and are favorites to win their district. Members are, from left back row, Coach Jerry Shaw, Edreann DuBose, Virginia Thornton, Mae Smith, Barbara Bishop, Velda Hill, Betty Hulse, Pat Bottoms (Mgr.) and Tommy Lee (Mgr.) From left kneeling: Martha Goza, Bertha Smith, Karen Hamm, Mary Adair, Barbara Watkins, Peggy Burnett and Tootsie Hawkins. (NEWSfoto)

**Safety Group Asks Full Local Support In Traffic Campaign**

J. O. Musick, general manager of Texas Safety Association, today asked full local support for the renewal of the nationwide Back the Attack on Traffic Accidents campaign.

Back the attack, a successful program in 1957, will be stepped up during the coming months of 1958. It is sponsored in Texas by TSA and across the nation by the National Safety Council.

"When the final tallies are in, for 1957," Musick said, "I believe the figures will reveal that the accident prevention program, in Texas, is gaining momentum and in a favorable direction. At least, so far, figures indicate the fatality toll will fall more than 200 below

the record-breaking toll of 2,611 traffic deaths of 1956."

Musick said the appeal to Texans to walk and drive more safely is justified by records which point up the three most hazardous traffic conditions; which are:

**Speed**—Latest figures reveal that 58 per cent of the rural fatal accidents, in Texas, involve speeds too fast for conditions—good reasons why you should Slow Down and Live.

**Alcohol**—A drinking driver is involved in approximately 39 per cent of all rural fatal accidents. Special studies of fatal accidents occurring during holiday periods show that these percentages invariably rise above normal levels. Drinking pedestrians also push up the death toll in this category. Best estimates claim that of the adult pedestrians killed, about 20 per cent have been drinking.

**Darkness**—More than half of

**World's Famous Jewels Topic of Study Club**

"The World's Most Fabulous Jewels" was topic for the program when Brownfield Junior Woman's Study Club met Monday afternoon in Seleta Jane Brownfield Clubhouse.

all fatal accidents occur during darkness or early twilight hours. The Texas Safety Association estimates that the mileage death rate is more than twice as great at night as in daylight.

"We must understand these facts and resolve to do something about them," said Musick. "Everyone, public officials and citizens alike, must make up his own mind to do everything in his power to lower traffic deaths. Cooperation between officials and citizens can be the key to cutting down the number of traffic fatalities and injuries."

**Calvary YWA in Study Of Missions Tuesday**

A mission study was taken up when YWA of Calvary up when YWA of Calvary Baptist Church met Tuesday evening with Mrs. Drew Hobby of 616 South First.

Pat Smith read the calendar of prayer and led the group in prayer, and Mrs. Hobby brought the study.

Those attending were Mary Edith Stowe, Smith, Ada Altum, Babara Mulkey, Carol Ann Beaver and Mrs. Hobby.

Mrs. Alton Martin directed the program and the business meeting following. Mrs. Erwin Moore gave a parliamentary drill.

Mrs. E. B. McBurnett Jr., hostess, served cake and coffee to Meses. Tom Adams, Lois Moore, Homer I. Nelson, Joe Wood, Harley Rodgers, Baxter Lee and Martin.



**TELEPHONE ANSWERING SERVICE**

**24 Hours A Day...**

Go about your business with the assurance that your important calls will not go unanswered... and that your business transactions will be completed as you would like, with your concern our uppermost consideration.

**TELEPHONE Answering Service**

**CALL 2398**

(Temporary Number) For complete information as to cost and other particulars. We have many years experience in answering calls relating to the oil industry as well as other business matters.

**2398**

**Brownfield's Newest and Latest Business Firm...**

OWNED and OPERATED BY

**Mrs. W. F. (Madaline) Frymire**

215 EAST BUCKLEY

"Leave Your Number... The Call Will Be Completed"

**SHOES And Ready-to-Wear**

# KLEIN'S

## Day Savings for You

**1.00 SHIRT SALE**  
MEN'S LONG SLEEVE SPORT SHIRTS  
DOLLAR DAY **1.00**

**WORK SHIRTS**  
2 Flap Pockets Extra Good Buy Dollar Day **1.00**

**WORK SHIRTS**  
2 POCKETS DOLLAR DAY **1.00**

**MEN'S STRETCH SOX**  
2 PAIR **1.00**

**SWEATERS**  
DOLLAR DAY **1.00**

**SHOES**  
**3.00**

**HANDKERCHIEFS**  
DOLLAR DAY **10 FOR 1.00**

**Work Sox**  
LONGS OR SHORTS **5 FOR 1.00**

**PANTS**  
Assorted Lot—Sizes 8 to 18 DOLLAR DAY **1.00**

**JEANS**  
ELASTIC TOP Sizes 3 to 6 DOLLAR DAY **1.00**

**DRESS PANTS**  
DOLLAR DAY **2.00**

Men's Western Shirts **3.00** | One Group Men's Dress Pants **3.00**

**GIRLS' CAR COAT**  
WITH HOOD Sizes 10 and 12  
While They Last DOLLAR DAY **5.00**

**MATERNITY DRESSES**  
**\$2—\$3—\$4**

**LADIES' SHIRTS—PEDAL PUSHERS — CAPRI PANTS**  
**\$2.00**  
**\$3.00**  
**\$4.00**

**LADIES' ROBES**  
**\$2.00 & \$3.00**

**BLOUSES**  
— DOLLAR DAY —  
**1<sup>00</sup> & 2<sup>00</sup>**

**LADIES' SWEATERS**  
DOLLAR DAY **2.00**

**Ladies' Shoes**  
ALL TYPES — ALL SIZES **1.00 & 2.00**

**CHILDREN'S DRESSES**  
— DOLLAR DAY —  
**\$1—\$2—\$3**

**BED SPREADS**  
BEAUTIFUL CHENILLE ASSORTED COLORS—FULL SIZE **3.00**

**KLEIN'S**  
KLEIN'S SHOES & READY TO WEAR ACROSS FROM POSTOFFICE



# Shop **HERE** Save **HERE**

K&S BLUE STAMPS WITH EVERY PURCHASE—DOUBLE STAMPS TUESDAY

Listed here are just a few of the many outstanding values you will find waiting for you when you shop at Kyle's Grocery. Always shop here and save — K&S Blue Stamps with every purchase.

VAN-CAMPS  
**TUNA**  
NO. 1 FLAT CAN  
5 FOR 1<sup>00</sup>  
**VEL**  
BEAUTY BAR  
**SOAP**  
5 BARS 1<sup>00</sup>

## Specials for Mon., Tues., and Wed.

<b>COFFEE</b>	Shurfine 1-Lb. Can.....	<b>79</b>	<b>C</b>
<b>CRISCO</b>	SHORTENING 3-LB. CAN.....	<b>83</b>	<b>C</b>
<b>CATSUP</b>	HUNT'S 14-OZ. BOTTLE.....	<b>5</b>	<b>FOR \$1</b>
<b>Miracle Whip</b>	SALAD DRESSING PINT.....	<b>3</b>	<b>FOR \$1</b>
<b>Wesson Oil</b>	FOR COOKING PINT BOTTLE.....	<b>3</b>	<b>FOR \$1</b>

THE FOLLOWING MERCHANTS GIVE K and S BLUE STAMPS

- CRUTCHER'S GROCERY Newmore, Texas
- GRIFFITH'S VARIETY Brownfield, Texas
- HOWZE GROCERY Union, Texas
- LITTLE'S GROCERY Wellman, Texas
- CECIL GEORGE STATION Loop, Texas
- JACK M'VEA'S GROCERY Seagraves, Texas
- SNEED'S ONYX SERVICE Brownfield, Texas
- TOKIO GROCERY Tokio, Texas
- SID'S CLEANERS Brownfield, Texas
- WILGUS PHARMACY Brownfield, Texas
- TANKERSLEY'S "66" Brownfield, Texas

<b>Beef Stew</b>	AUSTEX 15 1/2-OZ. CAN	<b>3</b>	<b>FOR 1<sup>00</sup></b>
<b>OATS</b>	CRYSTAL WEDDING OR QUAKER 20-OZ. PKG.	<b>6</b>	<b>FOR 1<sup>00</sup></b>
<b>PICKLES</b>	BETTY SOUR OR DILL PINT	<b>4</b>	<b>FOR 1<sup>00</sup></b>
<b>FLOUR</b>	LIGHT CRUST 10-LB. BAG	<b>89</b>	<b>C</b>
<b>CHERRIES</b>	SHURFINE NO. 303 CAN	<b>5</b>	<b>FOR \$1</b>
<b>PEACHES</b>	SHURFINE NO. 2 1/2 CAN	<b>4</b>	<b>FOR \$1</b>
<b>PEARS</b>	SHURFINE NO. 303 CAN	<b>5</b>	<b>FOR \$1</b>
<b>OLEO</b>	SHURFINE 1-LB. CARTON	<b>5</b>	<b>FOR \$1</b>

**LOOK Ladies**  
FREE HOSE  
For You! They're FREE!

Nylon Hose —31 gauge, 15 denier, sheer and beautiful. These are first quality hose which sell regularly for \$1 or more.

WITH 10.00 PURCHASE OR MORE... Shop **KYLE'S** and **SAVE!**

<b>BISCUITS</b>	SHURFINE OVEN-READY CANNED	<b>10</b>	<b>C</b>
<b>Sausage</b>	RATH BLACK HAWK 2-LB. CELLO BAG	<b>89</b>	<b>C</b>
<b>FRANKS</b>	ALL MEAT 3-LB. BAG	<b>1</b>	<b>00</b>

**AG beef bonanza!**

<b>STEAK</b>	SIRLOIN OR T-BONE CHOICE LB.	<b>79</b>	<b>C</b>
<b>BACON</b>	ARMOUR'S STAR 1-LB. PKG.	<b>69</b>	<b>C</b>

<b>Preserves</b>	ZESTEE PEACH 18-OZ. JAR	<b>4</b>	<b>FOR \$1</b>
<b>Boss Gloves</b>		<b>3</b>	<b>PAIR \$1</b>
<b>CANDY</b>	"LOVE AT FIRST BITE" ELMER'S 1-LB. BOX	<b>2<sup>50</sup></b>	<b>TO 3<sup>25</sup></b>
	BOXES FOR YOUR SWEETHEART 2-LB. HEART-SHAPED BOX	<b>4<sup>00</sup></b>	<b>TO 6<sup>00</sup></b>

<b>DOG FOOD</b>	50% MEAT 12 CANS	<b>1</b>	<b>00</b>
<b>DRINK</b>	H-I-C ORANGE 46-OZ. CAN	<b>4</b>	<b>FOR 1<sup>00</sup></b>
<b>PORK &amp; BEANS</b>	NO. 300 CAN	<b>12</b>	<b>FOR 1<sup>00</sup></b>
<b>KLEENEX</b>	TISSUE 400 Count Boxes	<b>4</b>	<b>FOR 1<sup>00</sup></b>

Garden **SAVE** **HERE**  
FRESH Produce

<b>Oranges</b>	TEXAS JUICY 5-LB. BAG	<b>33</b>	<b>C</b>
<b>Bananas</b>	GOLDEN RIPE LB.	<b>10</b>	<b>C</b>
<b>POTATOES</b>	NO. 1 RUSSETS 10-LB. BAG	<b>45</b>	<b>C</b>
<b>LETTUCE</b>	CRISP FIRM HEADS LB.	<b>10</b>	<b>C</b>
<b>AVOCADOES</b>	FRESH EACH	<b>10</b>	<b>C</b>

<b>TOMATO SAUCE</b>	HUNT'S 12 CANS	<b>1</b>	<b>00</b>
<b>TISSUE</b>	NORTHERN 12 ROLLS	<b>1</b>	<b>00</b>
<b>BABY FOOD</b>	GERBER'S STRAINED 12 CANS	<b>1</b>	<b>00</b>

**FROZEN FOODS** TASTY WORK SAVERS!

<b>STRAWBERRIES</b>	ESKIMO BRAND Frozen 10-Oz. 6 Pkg.	<b>\$1</b>
<b>CAULIFLOWER</b>	ESKIMO BRAND Frozen 6 Pkg.	<b>\$1</b>
<b>SPINACH</b>	ESKIMO BRAND Frozen 6 Pkg.	<b>\$1</b>
<b>BROCCOLI</b>	ESKIMO BRAND Frozen 6 Pkg.	<b>\$1</b>

Double On Tuesday "SAVE BY SAVING K & S BLUE STAMPS" Double On Tuesday

**KYLE & S GROCERY**

EVERY DAY LOW PRICES

We Deliver

**WESTERN UNION**

GRIGGS & GOBLE FURNITURE CO.  
506 WEST BROADWAY  
BROWNFIELD, TEXAS

*..we said  
Yes!*

**INTERNATIONAL SERVICE**

Check the time of service delivery...  

MAIL	LETTER
TELETYPE	DAY
TELETYPE	NIGHT

WE ARE MORE THAN PLEASED TO ACCEPT YOUR RE-ORDER FOR MORE OF THESE MATTRESSES; HOWEVER, WE ARE NOT SURPRISED TO LEARN THAT YOU SOLD OUT OF THE FIRST SHIPMENT. AS YOU ALREADY KNOW, WE ONLY SELECTED OUR PREFERRED DEALERS ON OUR SLUMBER TIME AND SUPER SLEEP-GUARD MATTRESSES ON SALE.

SIMMONS COMPANY

# SIMMONS "OFF-SEASON" SALE

## HUGE MATTRESS SAVINGS ... CONTINUES THROUGH FEBRUARY!



*Big value for thrifty shoppers!*

Engineered for years of comfort and wear. Only Simmons production can make this mattress at this low price. Hundreds of firm, resilient springs. Sturdy pre-built border. Blue Haze striped cover.

Twin or Full Size. Matching Box Spring Foundation \$39<sup>95</sup>  
**\$39<sup>95</sup>**  
 ONLY \$100 A WEEK!

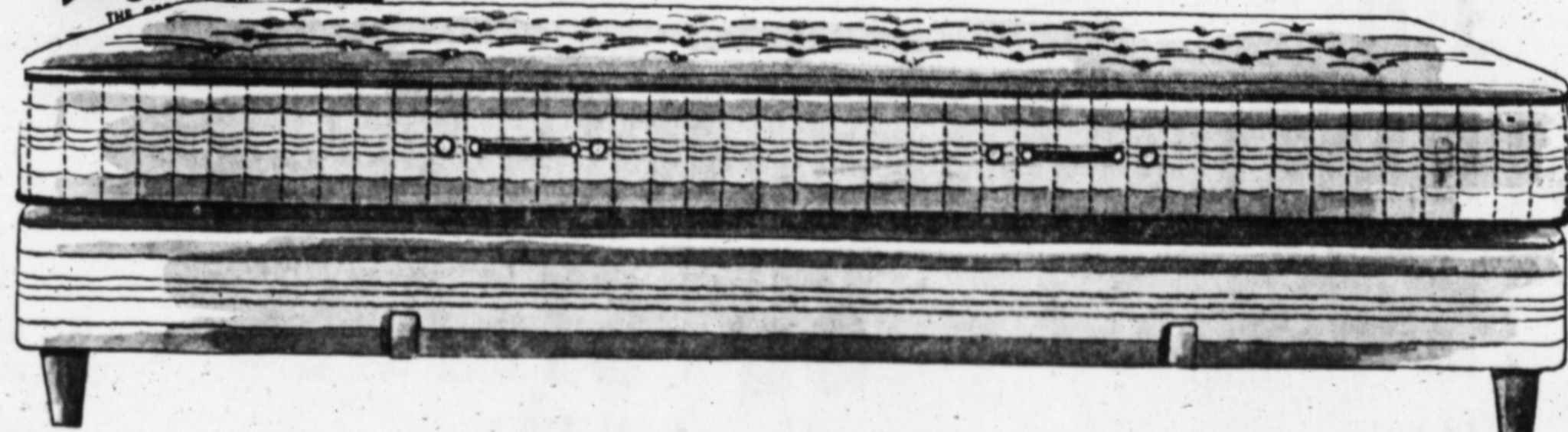

*Better quality-Bigger savings!*

Second only to the wonderful Beautyrest mattress. 312 firm springs precision-joined with Auto-Lock construction. Pre-built crush-proof border. All felt upholstery. Elegant gold and grey cover.

Tufted or Tuftless. Twin or Full Size. Box Spring \$59<sup>95</sup>  
**\$59<sup>95</sup>**  
 ONLY \$150 A WEEK!



See the full-color, double-spread ad in LIFE magazine, January 13th issue.

**SIMMONS**  
 CO-OPERATING STORE  
 OFF-SEASON SALE

506 West Broadway Brownfield Texas

# Griggs & Goble

## FURNITURE CO.

HOME OF BETTER VALUES

"CARPET CENTER OF WEST TEXAS" South Side of Square

Dial 2159

### Complete, Accurate Records Are Key To Solving Poultry-Raisers Problems

Decisions based upon a hunch or rule-of-thumb contribute little to the solution of poultry flock management problems, says Ben Wormeli, extension poultry husbandman. On the other hand, the specialist points out the use of records provides a means for organizing needed poultry flock information into a form which can be analyzed and understood. Problems are solved, Wormeli says, only when information is available for decision making. He cites as an example of the value of complete records a cost of production study on laying flocks made last year by the Department of Agricultural Economics and Sociology of Texas A & M College.

### Leaf-Cutting Ants Subject of Controls

Agricultural agents in 56 Texas counties last year conducted approximately 1,800 demonstrations on the control of leaf-cutting ants with excellent results: A summary of the county reports released by Extension Entomologist F. M. Fuller showed that 96 per cent of the colonies treated were brought under control. This record was made by treating the cut ant colonies with odorized methyl bromide. Fuller said this material has proved to be most effective material available for controlling a pest which does extensive damage to field crops, truck gardens, fruit and shade trees and pine seedlings in the sandy soil areas of east and south Texas. Fuller emphasized the threat which this insect poses to the pine seedlings which are now being planted in record numbers in east and southeast Texas. These ants, said Fuller, can completely destroy the pine seedlings if the areas planted are heavily infested. Now is the best season of the year for applying the methyl bromide, he said. The demonstration program for 1958 is now getting underway and will include approximately 70 counties. Methyl bromide for demonstrations in these counties is being supplied county agents by a commercial concern and Fuller urges interested persons to attend at least one of the demonstrations when the schedule is announced in the county. Fuller in further commenting on last year's program, said one farmer reported a saving of \$50 in crop production for each \$1 spent for methyl bromide. The summary from Lee county estimated that the program saved farmers in that county \$18,000.

The high flocks in the study showed an average return of \$1.20 per laying hen while the lower flocks showed an earning of only 38 cents per hen. For the 14 flocks studied, the average rate of lay was 217 eggs per hen and the average flock size was 1,264 birds. The average feed cost was 20.2 cents per dozen eggs produced; flock depreciation averaged 9.3 cents per dozen and all other costs, depreciation on buildings and equipment, interest on investment and miscellaneous cash costs totaled 4.7 cents per dozen.

The total cost of producing a dozen eggs in the 14 flocks under study was 34.2 cents. Figures kept by these flock owners clearly showed where the big expenses were and by studying and analyzing their records, Wormeli says the owners had the basic information needed for making major changes in management practices. The specialist points out that local county agents have available summary forms for making cost studies. Too, he adds, many commercial concerns with interests in the poultry field have available cost accounting forms. Their fieldmen are also available for assistance in setting up a good accounting procedure for the poultry enterprise. Records can be a big aid in helping poultry flock owners tailor their management practices to meet present-day competition.

The Rev. Marion Nilsson, pastor of First Christian Church, will be guest speaker when Maids and Matrons Club meets at 3 p. m. Tuesday in Seleta Jane Brownfield Clubhouse. His subject will be "Islam." Mrs. Joe Satterwhite will be program chairman with Mmes. Terrill Isbell and E. O. Nelson as hostesses.

Pastor To Speak At M&M Meet Tuesday

### THAT'S A FACT

**16 GLORIOUS DAYS**  
 576 BRAVES HELD THEIR GARRISON OF BARRIS ISLAND AGAINST THE ONSLAUGHTS OF JAPANESE BOMBS FOR 16 DAYS. THESE BRAVE FIGHTING MEN, WITH NEVER MORE THAN FIVE SERVICEABLE PLANES, DESTROYED SEVEN JAPANESE SHIPS AND BROUGHT DOWN A DOZEN JAP PLANES!

**HOW TO WORK**  
 YOUR SYSTEMATIC PURCHASE OF U.S. SAVINGS BONDS NOT ONLY SECURES YOUR OWN GOOD FUTURE BUT ALSO HELPING BUILD THE FINANCIAL SECURITY OF YOUR COUNTRY AND YOUR COUNTRY. SET ON PAYROLL SAVINGS TODAY!

**VISIONARY?**  
 IT WAS 2000 YEARS AGO THAT THE FIRST TRIP TO THE MOON WAS ENVISIONED BY A GREEK-LATIN OF SARDIS!

TO PLAN YOUR FUTURE, YOUR GOVERNMENT OFFERS YOU HELP BY SUGGESTING YOU BUY U.S. SAVINGS BONDS. REMEMBER, THE SERIES B BONDS GUARANTEE YOU \$100 FOR EVERY \$100 YOU INVEST, WHEN BONDS ARE HELD TO MATURITY.

### SWART

#### OPTOMETRIC CLINIC

—Offices In—

Brownfield and Lubbock

Brownfield ...	Lubbock ...
516 W. Bdwy	1630—13th
Phone 2070	POrter 3-4771

FRUIT  
 PEAS  
 TUNA  
 CATS  
 CORN  
 PIP  
 PO  
 GR  
 Garden Club  
 PRESER  
 Del Monte  
 SPINAC  
 BU  
 NOT  
 HYTONE  
 50c SIZE  
 B  
 A  
 CALIF.  
 AVO  
 POT



**FRUIT COCTAIL**  
**PINEAPPLE**  
**TOMATO JUICE**  
**COFFEE**

DEL MONTE IN HEAVY SYRUP NO. 2 1/2 CAN..... **3 FOR \$1<sup>00</sup>**  
 DEL MONTE CRUSHED IN HEAVY SYRUP NO. 2 CAN..... **4 FOR \$1<sup>00</sup>**  
 DEL MONTE 46 OZ. CAN..... **4 FOR \$1<sup>00</sup>**  
 ST. CHARLES ALL GRINDS, LB. .... **59<sup>c</sup>**

**PEACHES**  
 DEL MONTE IN HEAVY SYRUP, NO. 303 CAN..... **5 FOR \$1**



SAVE FRONTIER STAMPS AT FURR'S DOUBLE ON TUESDAY

**PEAS** DEL MONTE SWEET NO. 303 CAN..... **5 FOR \$1<sup>00</sup>**  
**TUNA** FOOD CLUB, CHUNK STYLE, CAN..... **4 FOR \$1<sup>00</sup>**  
**CATSUP** DEL MONTE, 14 OZ. BOTTLE..... **5 FOR \$1<sup>00</sup>**  
**CORN** DEL MONTE, CREAM STYLE GOLDEN, NO. 303 CAN..... **6 FOR \$1<sup>00</sup>**

**SHOP AT FURR'S**

**PINEAPPLE** DEL MONTE 46 OZ. CAN..... **4 FOR \$1<sup>00</sup>**  
**PORK & BEANS** ELNA, NO 300 CAN..... **12 FOR \$1<sup>00</sup>**  
**GREEN BEANS** DEL MONTE WHOLE, NO. 303 CAN..... **4 FOR \$1<sup>00</sup>**

**KRAFT MARSHMALLOWS** 14 OZ. PKG. .... **25<sup>c</sup>**  
**ARMOURS VIENNA SAUSAGE** CAN..... **5 FOR \$1<sup>00</sup>**  
**PARD 5<sup>c</sup> OFF ON DOG FOOD** 3 CAN PACK..... **43<sup>c</sup>**  
**CINCH, WHITE, YELLOW, SPACE DEVIL FOOD CAKE MIX** PKG. .... **4 FOR \$1<sup>00</sup>**

Garden Club Pure Fruit **PRESERVES** Grape, Apricot, Pinecot 3 FOR \$1  
 Cherry, Plum, 18 Oz.  
 Del Monte **SPINACH** No. 303 Can..... 7 FOR \$1  
**KRAFT DINNER** 14 Oz. Pkg. .... 2 FOR 35<sup>c</sup>  
**CHILI** Wolf, No. 1 Can..... 3 FOR \$1<sup>00</sup>

**BUBBLE BATH** JOY SUDS 1-LB. CAN..... **5 FOR \$1<sup>00</sup>**  
**NOTEBOOK PAPER** HYTEONE 50c SIZE..... **3 FOR \$1**  
**BOYERS HAIR** Hair Arranger 60c Size..... 3 FOR \$1<sup>00</sup>  
**HAND LOTION** Melrose \$1.00 Size..... 2 FOR \$1<sup>00</sup>  
**SHAMPOO** Colgate 60c Size..... 5 FOR \$1<sup>00</sup>

**TURKEYS** TOMS 14 TO 20 LBS AVG LB. .... **39<sup>c</sup>**  
**TURKEYS** HENS, 8 TO 12 LB. AVG. LB. .... **45<sup>c</sup>**  
**BREADED SHRIMP** 10 OZ. PKG. .... **59<sup>c</sup>**  
**PORK CHOPS** FROM FRESH LOINS, LB. U.S. GOV'T GRADED STANDARD..... **59<sup>c</sup>**  
**RIB STEAKS** LB..... **79<sup>c</sup>**  
**WISCONSIN CHEDDER CHEESE** LB..... **59<sup>c</sup>**  
**FRESH FROZEN SPARE RIBS** LB..... **49<sup>c</sup>**  
**FRESH GROUND BEEF** LB..... **43<sup>c</sup>**  
**Chicken Livers** YOUNGBLOOD 1/2-LB PKG..... **69<sup>c</sup>**  
**LIMA BEANS** FOOD CLUB FRESH FROZEN, 10 OZ. .... **19<sup>c</sup>**  
**POT PIES** FOOD CLUB, FRESH FROZEN CHICKEN, TURKEY OR BEEF, 8 OZ. .... **25<sup>c</sup>**  
**Waffles** NIFTY FRESH FROZEN PKG..... 2 FOR 25<sup>c</sup>  
**BRUSSELL SPROUTS** 10 OZ. PKG..... **25<sup>c</sup>**  
**PODD CLUB FRESH FROZEN GREEN BEANS** 10 OZ. PKG..... **17<sup>c</sup>**

**BANANAS** FANCY GOLDEN FRUIT LB..... **12 1/2<sup>c</sup>**  
**APPLES** WASHINGTON RED DELICIOUS LB..... **15<sup>c</sup>**  
**AVOCADOS** CALIF. CALAVO MED. SIZE..... **12 1/2<sup>c</sup>**  
**POTATOES** Russets - 10 Lb. Bag..... **43<sup>c</sup>**  
**TURNIPS** FRESH CLIPPED TOPS LB..... **15<sup>c</sup>**  
**CELERY** CALIF. PASCAL FRESH CRISP STALK..... **12 1/2<sup>c</sup>**

**FURR'S**

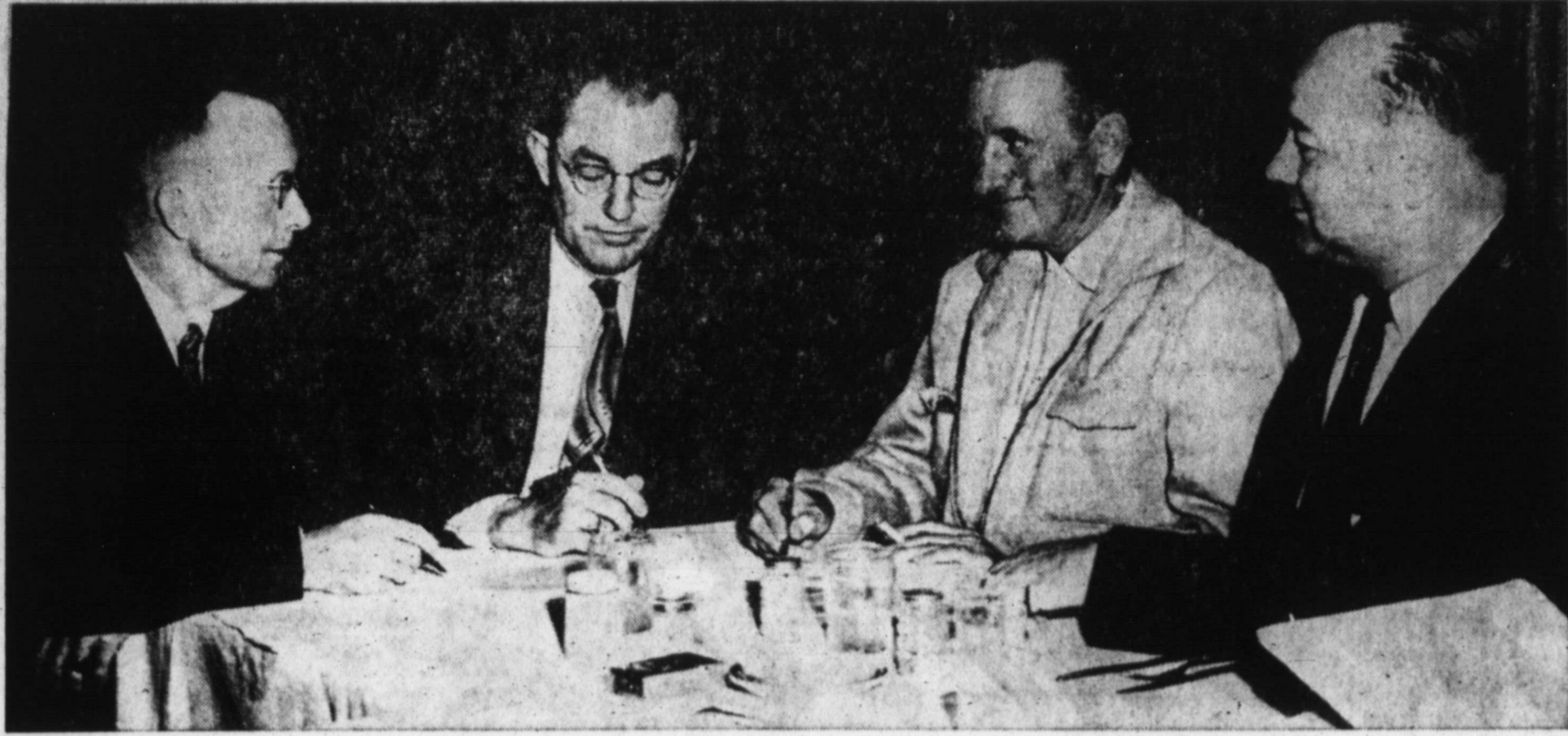

**PLAN TALENT SHOW** — Brownfield Lions moved into final stages of planning for the seventh annual Tournament of Talent to be held in the high school auditorium Feb. 20-21 when committee chairmen met Wednesday in the Melody Restaurant. Discussing the annual affair are, from left, Dennis Lilly of the ticket committee, Herb Chesshir, director of the show; W. N. (Doc) Lewis, screening committee, and O. R. Douglas, chairman of the show's steering committee. (NEWSfoto)

**No. 1—**

Despite yearly repairs, the up-stands sawed off and blocked up as a measure to "get by"

another year. After seeing the stands' condition, we go on record as saying we would not sit in the stands ourselves—much less if there were a crowd in them. It seems to us that Brownfield is

courting disaster to continue to hold games in the present situation.

What would it cost the school district if the stands collapsed and several persons were killed or injured?

The field house facilities, built out of operational funds a few years ago, is entirely too small for the varsity and "B" teams. Ideal situation calls for all teams to be housed in one structure.

At present the freshman team is housed in the high school building. Junior high teams have to suit up at the junior high.

The office and equipment storage room is little larger than the average bath room in a residence. And this room holds the equipment and supplies for about 50 athletes!

The field house also has numerous cracks in the walls and roof. Each big rain or snow adds to equipment loss or damage.

Facilities are so poor that many visiting refuse to use them. Some have rented motel rooms to change clothing and to take showers following the game.

A third sore spot in present athletic facilities is the lack of security. The fence has done little to keep vandals from destroying property. Broken windows, lights and scoreboard damage has become almost commonplace because the short fence does not keep vandals out of the grounds.

Pressbox facilities also have come in for their share of complaints from visiting members of radio, press and coaches.

Apparently added as an after-thought, the press box definitely lacks space to handle visitors. There are no radio broadcasting facilities nor telephone outlets.

From personal experience last fall, we also discovered the

pressbox generally runs about 10 degrees colder than any other place in the stadium. There are no windows or doors to keep out our West Texas breezes.

In general, the pressbox affords little good public relations for our visitors from other towns.

This column is not meant to say that the NEWS is backing the bond issue 100 per cent. We are just trying to present the facts as they stand and urge our readers to investigate the situation before they vote.

This columnist is in favor of the proposal. However, we feel under the democratic process the voters will not just listen to us nor opponents of the issue.

We invite the voters to see just what the situation is and let their findings be their guide. But, by all means, cast your rightful ballot. VOTE Feb. 11!

In the same general vein, we would like to point out that many persons have the erroneous opinion that the field is used only five weeks of the year and forgotten the rest of the time.

The proposed athletic plant would be used by high school football teams during the fall and during spring training on a daily basis. Additionally, the junior high teams would have access to its use for their equipment and for weekly games.

This means almost 100 Brownfield youngsters use the field each year. In addition, the area is used for spring track and baseball if the bond is approved. This will add even more youngsters to the total.

When you bring in all the other organizations tied closely to the athletic program, the stadium is used heavily.

A major portion of the so very necessary extra-curricular school activities centers around the athletic program. Football brings in the school bands, pep squad and various other organizations that operate concession stands for income. This makes it very important to the school and com-

**WEATHER, INSECTS BITE HARD**

**Cotton Raisers Take It On The Chin In '57**

Texas cotton producers literally took it on the chin from a lot of sources in producing their 1957 crop.

Floods, hail storms, insects and unfavorable weather during the normal harvest season all took their toll but, reminds Harlan Smith, extension plant pathologist, cotton diseases got in a lick and cut production in the state by about 10 per cent.

He says the state average, however, doesn't tell the story because in areas where diseases struck the hardest, losses ran into ruinous figures. The three diseases which caused most of the damage were listed by Smith as bacterial blight, root rot and seedling diseases. These same diseases have been listed for the past six years as big trouble makers for cotton growers.

The specialist advises farmers to become familiar with the diseases most common in their area. This knowledge will enable them to plan a systematic control program.

Detailed maps of the fields on which are shown areas

known to be infected with cotton diseases are an aid in combatting this production problem. These spots or areas can be left out of cotton and handled in a different way.

There isn't much that can be done about most cotton diseases after the crop is up and growing. Here are suggestions from Smith on practices which have proved their value in cotton disease control.

All planting seed should be treated; whenever available disease resistant varieties should be planted; cultural practices and crop rotations are of great value in control programs and he advises against mixing high and low quality planting seed. Low quality seed may be the source of infection of many diseases.

The application of a complete fertilizer with a high phosphorus content will aid in controlling seedling diseases and no planting should be done until the soil temperature is 70 degrees F. for three consecutive mornings at a depth of 3

**Coastal Fish Pass Is Set for Study**

A continued study will be made on the coastal fish pass program, according to H.D. Dodger, executive Secretary of the Game and Fish Commission, following a discussion of the program at the Lubbock meeting of the Commission last week.

At that time estimates for construction of the Cedar Bayou Pass near Fulton Beach were given. According to the engineers, this pass, through an entirely new cut and with sufficient jetties to give it full protection, would cost approximately \$2 million.

A natural pass at this point, between St. Joseph and Matagorda Islands, has been opened several times previously but has refilled because of action of the tide and winds.

Dr. J. E. Bauer of Refugio, told members of the Commission that all bay areas along the Central Coast would benefit from the construction of a permanent pass. He told of previous attempts to open the pass and made suggestions for an alternate program.

The temperature readings should be taken around 7 a.m.

community.

In our experience with athletics, we have yet to find a youngster who has not profited from the participation.

A teen-ager's mind is busy. If his mind is channeled in the right direction, there is little chance that he will go wrong.

Athletics provides a place for this busy mind and body. We have been working closely with Brownfield's athletes in the past year and find them to be far above the so-called hoodlum element prevalent in sports many years ago.

School officials report they never have disciplinary problems with the athletes. They say the major problems come from youngsters who do not participate in any activity other than riding around in automobiles.

CLOSING CLIPS: Little League will begin reorganizing for the summer program next week. Several managers and officials will be needed, so give them a hand. The District 11 TAAF league will be held in Morton this year. The Primm Druggers are likely to be in the thick of the tourney. The BHS athletic banquet is slated for Feb. 18.

**Lowe's Studio**  
Picture of the Week

...Floyd Lee Frazier is his name, and he's the 14-month-old son of Mr. and Mrs. Richard Frazier.

FOR PICTURES OF YOUR CHILDREN. COMMERCIAL, PORTRAIT, OR KODAKS—PHONE 4211 — 604 WEST MAIN

**Planning on Building?**

Free Estimates  
Let Us Help You With PLANS And Construction

Phone 4454

**Shamburger Lumber Co.**  
E. B. (Bud) McBurnett, Manager

**Cotton Quiz**  
WHERE DID COTTON POPLIN GET ITS NAME?

ORIGINALLY PAPELINE, THE NAME REFERS TO ANCHON, ONCE THE FRENCH RESISTANCE OF THE ROPE.

**666**  
LIQUID OR TABLETS  
DOES MORE TO STOP COLDS MISERIES BECAUSE IT HAS MORE!  
YOU CAN RELY ON 666

For 9 Days -- Starting Thursday, January 30  
Our ANNUAL Storewide Clearance  
**SALE**  
PRICES REDUCED FROM 10% to 50%  
THROUGHOUT OUR ENTIRE SELECTION — SUCH VALUES AS —

COSTUME JEWELRY ..... From 39¢ Up  
ALL CHINA ..... 50% Off  
ALL DOLLS AND TOYS ..... 50% Off

**PALAMINO GIFT SHOP**  
PHONE 4848 106 SEAGRAVES ROAD

**BIG DOINGS! BIG DEALINGS!**

...where you see the OK Used Car sign!

ALL MAKES!  
ALL MODELS!  
ALL COLORS!  
ALL PRICES!

**CHEVROLET**  
Only franchised Chevrolet dealers display these famous trademarks

**Come in now!** Take advantage of the wide selection of used cars at your Chevy dealer's. He has just the car you're looking for at just the price you want to pay.

For the best used car buy, see your Chevrolet dealer! He is a reputable businessman—a person who takes pride in the good name honesty has earned for him in your community.

Because of the popularity of the new 1958 Chevrolet, your Chevrolet dealer is taking in trade more and more used cars of all descriptions. He has them priced to move fast to make room for more new Chevrolets. Volume business like this means volume savings for you in a good used car.

For the best used car...  
**SEE YOUR LOCAL AUTHORIZED CHEVROLET DEALER NOW!**

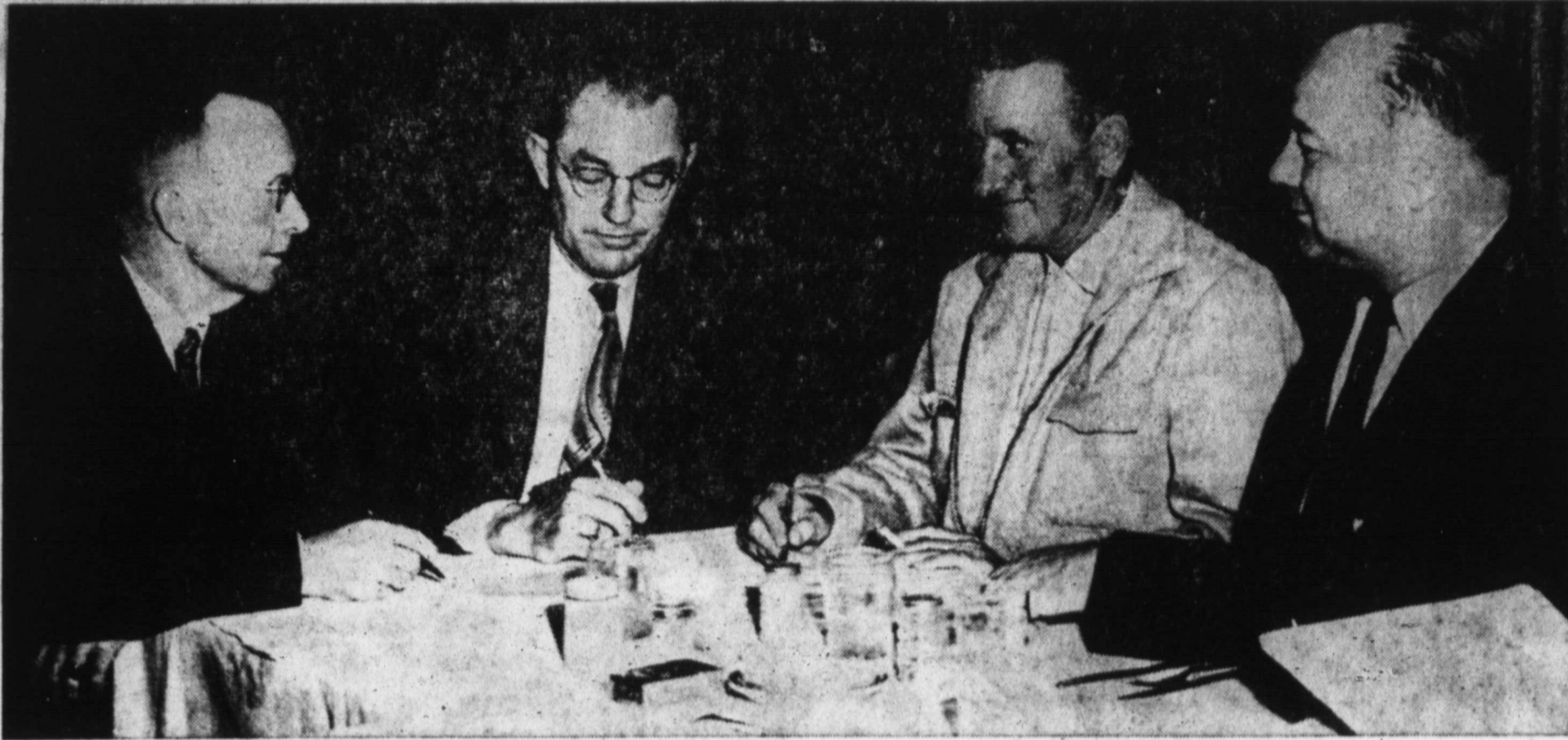

**PLAN TALENT SHOW** — Brownfield Lions moved into final stages of planning for the seventh annual Tournament of Talent to be held in the high school auditorium Feb. 20-21 when committee chairmen met Wednesday in the Melody Restaurant. Discussing the annual affair are, from left, Dennis Lilly of the ticket committee, Herb Chesshir, director of the show; W. N. (Doc) Lewis, screening committee, and O. R. Douglas, chairman of the show's steering committee. (NEWSfoto)

**No. 1—**

Despite yearly repairs, the up- The school board has had the supports sawed off and block- ed up as a measure to "get by"

another year. After seeing the stands' condition, we go on record as saying we would not sit in the stands ourselves—much less if there were a crowd in them. It seems to us that Brownfield is

courting disaster to continue to hold games in the present situation.

What would it cost the school district if the stands collapsed and several persons were killed or injured?

The field house facilities, built out of operational funds a few years ago, is entirely too small for the varsity and "B" teams. Ideal situation calls for all teams to be housed in one structure.

At present the freshman team is housed in the high school building. Junior high teams have to suit up at the junior high.

The office and equipment storage room is little larger than the average bath room in a residence. And this room holds the equipment and supplies for about 50 athletes!

The field house also has numerous cracks in the walls and roof. Each big rain or snow adds to equipment loss or damage.

Facilities are so poor that many visiting refuse to use them. Some have rented motel rooms to change clothing and to take showers following the game.

A third sore spot in present athletic facilities is the lack of security. The fence has done little to keep vandals from destroying property. Broken windows, lights and scoreboard damage has become almost commonplace because the short fence does not keep vandals out of the grounds.

Pressbox facilities also have come in for their share of complaints from visiting members of radio, press and coaches.

Apparently added as an after-thought, the press box definitely lacks space to handle visitors. There are no radio broadcasting facilities no telephone outlets.

From personal experience last fall, we also discovered the

pressbox generally runs about 10 degrees colder than any other place in the stadium. There are no windows or doors to keep out our West Texas breezes.

In general, the pressbox affords little good public relations for our visitors from other towns.

This column is not meant to say that the NEWS is backing the bond issue 100 per cent. We are just trying to present the facts as they stand and urge our readers to investigate the situation before they vote.

This columnist is in favor of the proposal. However, we feel under the democratic process the voters will not just listen to us nor opponents of the issue.

We invite the voters to see just what the situation is and let their findings be their guide. But, by all means, cast your rightful ballot. VOTE Feb. 11!

In the same general vein, we would like to point out that many persons have the erroneous opinion that the field is used only five weeks of the year and forgotten the rest of the time.

The proposed athletic plant would be used by high school football teams during the fall and during spring training on a daily basis. Additionally, the junior high teams would have access to its use for their equipment and for weekly games.

This means almost 100 Brownfield youngsters use the field each year. In addition, the area is used for spring track and baseball if the bond is approved. This will add even more youngsters to the total.

When you bring in all the other organizations tied closely to the athletic program, the stadium is used heavily.

A major portion of the so very necessary extra-curricular school activities centers around the athletic program. Football brings in the school bands, pep squad and various other organizations that operate concession stands for income. This makes it very important to the school and com-

**WEATHER, INSECTS BITE HARD**

**Cotton Raisers Take It On The Chin In '57**

Texas cotton producers literally took it on the chin from a lot of sources in producing their 1957 crop.

Floods, hail storms, insects and unfavorable weather during the normal harvest season all took their toll but, reminds Harlan Smith, extension plant pathologist, cotton diseases got in a lick and cut production in the state by about 10 per cent.

He says the state average, however, doesn't tell the story because in areas where diseases struck the hardest, losses ran into ruinous figures. The three diseases which caused most of the damage were listed by Smith as bacterial blight, root rot and seedling diseases. These same diseases have been listed for the past six years as big trouble makers for cotton growers.

The specialist advises farmers to become familiar with the diseases most common in their area. This knowledge will enable them to plan a systematic control program.

Detailed maps of the fields on which are shown areas

known to be infected with cotton diseases are an aid in combatting this production problem. These spots or areas can be left out of cotton and handled in a different way.

There isn't much that can be done about most cotton diseases after the crop is up and growing. Here are suggestions from Smith on practices which have proved their value in cotton disease control.

All planting seed should be treated; whenever available disease resistant varieties should be planted; cultural practices and crop rotations are of great value in control programs and he advises against mixing high and low quality planting seed. Low quality seed may be the source of infection of many diseases.

The application of a complete fertilizer with a high phosphorous content will aid in controlling seedling diseases and no planting should be done until the soil temperature is 70 degrees F. for three consecutive mornings at a depth of 3

**Coastal Fish Pass Is Set for Study**

A continued study will be made on the coastal fish pass program, according to H.D. Dodger, executive Secretary of the Game and Fish Commission, following a discussion of the program at the Lubbock meeting of the Commission last week.

At that time estimates for construction of the Cedar Bayou Pass near Fulton Beach were given. According to the engineers, this pass, through an entirely new cut and with sufficient jetties to give it full protection, would cost approximately \$2 million.

A natural pass at this point, between St. Joseph and Matagorda Islands, has been opened several times previously but has refilled because of action of the tide and winds.

Dr. J. E. Bauer of Refugio, told members of the Commission that all bay areas along the Central Coast would benefit from the construction of a permanent pass. He told of previous attempts to open the pass and made suggestions for an alternate program.

The temperature readings should be taken around 7 a.m.

**Lowe's Studio Picture of the Week**



...Floyd Lee Frazier is his name, and he's the 14-month-old son of Mr. and Mrs. Richard Frazier.

FOR PICTURES OF YOUR CHILDREN. COMMERCIAL PORTRAIT, OR KODAKS—PHONE 4211 — 604 WEST MAIN

**Planning on Building?**

Free Estimates Let Us Help You With PLANS And Construction



Phone 4454

**Shamburger Lumber Co.**

E. B. (Bud) McBurnett, Manager

**Cotton Quiz**

WHERE DID COTTON POPLIN GET ITS NAME?



ORIGINALLY PAPELINE, THE NAME REFERS TO AVIGNON, ONCE THE FRENCH RESIDENCE OF THE POPE.

**666**

LIQUID OR TABLETS DOES MORE TO STOP COLDS MISERIES BECAUSE IT HAS MORE! YOU CAN RELY ON 666

For 9 Days -- Starting Thursday, January 30  
Our ANNUAL Storewide Clearance SALE  
PRICES REDUCED FROM 10% to 50% THROUGHOUT OUR ENTIRE SELECTION — SUCH VALUES AS —  
COSTUME JEWELRY ..... From 39¢ Up  
ALL CHINA ..... 50% Off  
ALL DOLLS AND TOYS ..... 50% Off  
**PALAMINO GIFT SHOP**  
PHONE 4848 106 SEAGRAVES ROAD

**BIG DOINGS! BIG DEALINGS!**



...where you see the OK Used Car sign!

- ALL MAKES!
- ALL MODELS!
- ALL COLORS!
- ALL PRICES!

**Come in now!** Take advantage of the wide selection of used cars at your Chevy dealer's. He has just the car you're looking for at just the price you want to pay.

For the best used car buy, see your Chevrolet dealer! He is a reputable businessman—a person who takes pride in the good name honesty has earned for him in your community.

Because of the popularity of the new 1958 Chevrolet, your Chevrolet dealer is taking in trade more and more used cars of all descriptions. He has them priced to move fast to make room for more new Chevrolets. Volume business like this means volume savings for you in a good used car.



For the best used car... SEE YOUR LOCAL AUTHORIZED CHEVROLET DEALER NOW!