

City's Dog Election Is Scheduled For Tuesday

MORE SERVICES, DOCTORS FOR COUNTY

Court-Appointed Committee Seeks Approach To 'Hospital Problem'

The possibility of additional hospital facilities and more doctors to serve Terry County was discussed here Tuesday by a seven-man committee.

The group, appointed by the Commissioners Court to investigate the "... most economical and feasible manner for getting adequate hospital facilities and more doctors," comprises:

Chairman Henry Chisholm, C. E. Ross, L. D. Hamm Sr., George O'Neal, Robert Beasley, Marvin McNutt and Curtis Sterling. With the exception of O'Neal, all were present Tuesday.

To inform themselves of the situation should an election be called in the future to vote bonds for construction of a hospital, the committeemen called in County Judge Herb Chesshir and County Auditor Dube Pyeatt.

Increase Is Explained
Judge Chesshir explained that such construction would require an increase in evaluation of county property, since all of the Constitutional 80 cents per \$100 valuation in tax money now is reached.

The judge explained further that of the 80-cents tax limit, 45 cents goes into the General Fund, 15 cents into the Road and Bridge Fund, 6 cents into the Jury Fund and 14 cents into the Permanent Improvement Fund.

Only course open in case of a bond election for hospital construction, said Chesshir, would be the increase in property evaluation, which would put more money into the Permanent Improvement Fund.

The group also heard a report from McNutt, who explained:

"The State Health Department says that, on the average, one doctor should be available for every 1,500 residents. With our 16,000 to 17,000 persons living in the county, we possibly are short about five or six doctors."

Ideas Are Invited
McNutt, again quoting TMA figures, said that the average

THE SQUARE AROUND What's New?

By Weldon Callaway

I have never been one to "preach," but the time has come for the American public to wake up to the fact that they are "killing each other." You ask how they are doing it—simple: with their greatest and most prized luxury—the automobile. What are we going to do about it? ... That is a good question. We have a good police department in Brownfield—but they can't enforce the law strictly for the other fellow—we must insist that the law be enforced for ourselves as well as for the other driver. If we will do this we will have taken one giant step in the right direction toward cutting down on the mass slaughter of human lives which is now taking place. Should you get a ticket for speeding, running a stop sign, etc., don't get mad at the policeman, look in the mirror and sick out your tongue at yourself. When on the highways, remember this—"Slow Down and Live to Enjoy Life."

★
Frank Daniel, Joe and Betty Scott, of Frank Daniel Furniture & Electric, spent July 7-10 attending the furniture market in Dallas. Mrs. J. W. Scott went with them to Wichita Falls and visited relatives while the others attended the market.

★
Mrs. Rhea (Inverness) Anderson of Lowe's Studio is really "hopping" these days—she is trying to get moved into her new studio at 212 South Fifth—she will have her open house next Thursday, Friday and Saturday ... go by and look

Solons Greet Scouts During Excursion To Nation's Capitol

WASHINGTON, D. C.—Fifty boys from Brownfield and their leaders were among 280 South Plains Boy Scouts who toured Washington last week before the opening of the National Boy Scout Jamboree in Valley Forge, Pa.

The youths, who are traveling in seven special buses, visited the Capitol, where they saw the House of Representatives in session and visited with Texas Senators Lyndon Johnson and Ralph Yarborough and Congressman George Mahon of the 19th District.

After a box luncheon on the Capitol grounds, the scouts made a short tour of the city. The highlight of the tour was a stop at Arlington National Cemetery to watch the changing of the guard at the Tomb of the Unknown Soldier.

Approximately 50,000 Boy Scouts from across the nation are attending the Jamboree, thousands of them visiting Washington en route.

The Brownfield group included Terry Finley, Stephen Brownfield, Charlie Crites, Kenneth Kendrick, T. H. Holland, Danny Eaves, Kem Williams, Junior Clair, Junior Knox, Herbie Pickett, Don Copeland, Sherrill Lindsey, Jerry Morgensen, Jimmy Hackney, Troy Noel Jr., and Curtis Bryant, Bill McGowan, Aynes Williamson, Donald Caruth, Lenis Roscoe, David Preston, Mont Muldrow, Doug Mason, and Jimmy Rodgers, Ronnie Ward, Curtis Hooker, Thomas Zorns, Dennis Givens, Johnny Patterson, Archie Proctor, W. A. Kimbrough, Jimmy Tuttle, Winston Odum, Buzz Steele, Frankie Flores, Granville Ward, Coy Chandler, and

Police said the two were apprehended in an old gaso-



LODGE OFFICERS—The men pictured above were installed Tuesday night as officers of Brownfield IOOF Lodge 530. From left standing: S. H. Threat, Warden; Lonnie Rhyne, Left Support to Vice-Grand; Johnnie Rockey, Left Seen Support; E. E. Preston, Inside Guardian; Leon Goldston, Chaplain, and Joe Stevens, Right Support to Vice-Grand. From left seated: Marion Murphy, Noble Grand; David Nicholson, outgoing Noble Grand; R. B. Perry, Secretary; Bob Mason, Vice-Grand, and Jim Harwell, Left Support to Noble Grand. Not shown is Marion Stone, Treasurer. They were installed by Bob Long of Plains, District Deputy Grand Master. Refreshments were served. (Staff Photo)

Brownfield News

And Terry County Herald ... Terry County's Oldest Business Institution

VOLUME 20 TEN CENTS BROWNFIELD, TERRY COUNTY, TEXAS, THURSDAY, JULY 18, 1957 NUMBER 40

APPARENTLY THE GREEK WAS RIGHT

'Things Are Not Always What They Seem,' Said Phaedrus

By CHARLIE MAPLE
NEWS Staff Writer

This week proved to be tough on Lubbock bootleggers as city and county officers intercepted a and confiscated two loads of liquor in and around Brownfield.

City police Monday charged Don Earl McCormick, 20, of Lubbock, with illegal transportation of liquor after he and his companion, Ola Dean Chew, 18, of Lubbock, were apprehended Sunday morning. Chew was charged with illegal possession of liquor.

Police said the two were apprehended in an old gaso-

line-type truck near First and Broadway early Sunday morning. Police, sheriff's officers and a private citizen searched the truck thoroughly before discovering the liquor.

12 NEWS Carriers Are Goin' Fishin'

Twelve NEWS carriers, the circulation manager and three of the boys' fathers left this morning for a three-day fishing trip at Lake Thomas, near Snyder.

The youths, who left immediately after delivering today's paper, will return about noon Saturday. This marks the first of several trips the NEWS has planned for the group.

Making the trip are Sherrill Lindsey, Jerrel Collis, Bill Grimes, Joe Crabtree, Doug Crabtree, Tommy Johnson, Terry Johnson, Jerry Littlefield, Bobby Casebeer, Jeff Lester, David Lester and Don Davis.

Cecil R. Davis, circulation manager, and Thomas J. Johnson Sr., Jeff Lester Sr., and Lee Crabtree are guiding the group.

TEX . . . !

'They Went Thata Way'

When J. R. Thomas of 305 East Tate reported the theft of two trailer wheels and tires at 6 a. m. Tuesday, he likely did not expect to receive such rapid and efficient service.

"Within 45 minutes after I called Sheriff Fulford and told him about the theft," said Thomas, "he drove up with the tires, wheels and thieves."

The fast-moving episode began at 5 a. m. Tuesday when Thomas discovered the loss of two wheels and tires from a fuel trailer on his farm 2 miles northeast of Wellman.

Sheriff James Fulford and Deputy Bill Gordon headed for Wellman in answer to the farmer's call. En route, the officers stopped to check two men who were changing a tire near Wellman and discovered the missing items between the seats.

Little League

STANDINGS

Team	W	L
Indians	15	2
Yankees	13	3
Braves	9	7
Giants	5	11
Red Sox	3	11
Cubs	3	13

Team	W	L
Oilers	6	3
Eagles	5	3
Senators	5	3
Sports	3	5
Bufs	3	5
Cats	3	6

Tuesday's Results:

Oilers 14, Cats 0
Yankees 1, Braves 0
Indians 12, Giants 3

BABE RUTH LEAGUE

Team	W	L
Tigers	8	2
Cardinals	7	4
Red Sox	6	4
Pirates	6	5
Dodgers	3	8
Yankees	3	8

Monday's Results:

Cardinals 16, Pirates 3
Tigers 17, Dodgers 7

Pioneer Farmer, A. W. Fore, Dies Here

A. W. Fore, 79, a pioneer resident of Terry County, died at 9:30 p. m. Saturday in Treadaway-Daniel Hospital following a long illness.

Fore farmed in the county 31 years, and moved to Meadow 10 years ago. He was born in Prescott, Ark., Jan. 27, 1878, and married Buford Ellen Waddele in 1896. He was a member of the Baptist Church.

Funeral services were conducted Tuesday at 10 a. m. at the church. See No. 7 Page 4

Electricity and Farm Life Being Studied By Terry 4-H Club

Six Terry 4-H members and their sponsors are attending a three-day electric camp in Lubbock this week to study various electrical crafts pertaining to farm life, according to Bob Etheredge, assistant county agent.

The camp, sponsored by Southwestern Public Service Co., opened Wednesday in Mackenzie State Park and will close Friday, said Etheredge.

Attending the camp are Jeanie Solsberry, daughter of Mr. and Mrs. Thurman Solsberry of Pool Community; Linda Hen-

"To keep them penned or let them run loose."

Such is the issue which Brownfield voters will resolve Tuesday in the special election to approve or disapprove a proposed city ordinance prohibiting dogs from running at large.

Balloting will be held from 8 a. m. until 7 p. m. in City Hall. Tuesday's election apparently is the logical outcome of voluminous complaints concerning stray dogs, running alone or in packs.

A similar ordinance is in effect in Lubbock, and was upheld in a recent court test.

Contained within City Council's notice of special election was:

Whereas, the City Council finds that the public health and welfare of the city and its citizens are endangered by the running at large of unvaccinated dogs which creates conditions leading to rabies epidemics; and

Whereas, the running at large of all dogs has resulted in destruction of untold dollars worth of private property; and of many of the inhabitants, and thus detrimental to public welfare; and

Whereas, the city has no adequate ordinances regulating the running at large of dogs within the City, and it has come to the attention of the governing body that dogs are being kept within the city limits in a manner which is dangerous and disturbing to the residents, the City Council deems the following ordinance provisions necessary in the public interest.

License Is Required

The ordinance would prohibit, among other things, an owner from permitting a dog to run or be at large upon any public highway, street, alley, court, square, park, sidewalk, or any other public grounds or public property within the city limits.

The ordinance also calls for the annual purchase of a \$1 dog license from the city secretary, or his deputy, which fee is due before any Jan. 1. This section would apply to dogs 6 months or older.

It will be further provided that no person shall keep a dog of any age for more than six months on any premises within the city limits unless such dog wear a collar or harness and license tag.

Section 6 of the ordinance: It shall be the duty of the animal warden or of any of his deputies or any city policeman while on duty to seize and impound, subject to the provisions of this ordinance, all dogs found at large upon any public premise within the city limits "whether in the immediate presence of the owner or custodian or otherwise."

Must Handle Leash

The foregoing section means, apparently: If an owner is on any public property and is accompanied by his dog, or a dog in his custody, the animal must be leashed and the owner must have the leash in his hand.

Also provided in the proposed ordinance: Any person may take up and deliver to the public pound any dog which the animal warden is by the provisions of this ordinance required to impound.

(Full provisions of the proposed ordinance are contained within the notice of special election found on Page 5 Section 1.)

Plains Construction Worker Dies Here

A 48-year-old worker from Plains died about 6 p. m. Monday in Treadaway-Daniel Hospital shortly after suffering a heart attack at a construction site here.

Funeral services for Odus L. Lusk, a resident of Plains since 1929, have not completed pending word from a son who is with the Air Force in England. Survivors include his wife, the former Janita Fay Hague; three sons, Harvey, in the U. S. Air Force in England; Anthony, in the U. S. Air Force in Biloxi, Miss.; David D. of Plains; two daughters, Mrs. D. C. Newsom Jr. of Plains, and Mrs. Bobby Bryant of Lubbock; three sisters and a brother.



IT ALL STARTS TODAY—Children of Brownfield Kiwanians met Monday night with their dads to discuss the Kiddie Park which the service club members will construct soon in Terry County Park. From left seated: Harley Stone, who's president of the Kiwanis Club; and Mark, 2, and Win, 3, children of Erwin Moore. From left standing: Stone's 6-year-old daughter, Harla Dell, and Moore's 6-year-old Tricia. The set-up was, of course, for the benefit of the photographer. However, the Kiwanians will begin the sale today of \$2 shares in their

Kiddie Park Corporation. Estimated cost of the project, to be completed in October: \$1,700. The Kiwanians will sell the stock from booths located in the following Brownfield business firms: today, First National and Brownfield State banks; Friday, Green Hut Cafe (morning), Nick's Cafe (afternoon) and Kyle's Grocery; Saturday, Piggly Wiggly and Furr's; Monday, both banks; Tuesday, Piggly Wiggly and Furr's, and next Wednesday and Thursday, General Telephone Company. (Staff Photo)

Babe Ruth League To Name Queen on Aug. 5

Queen for the 1957 Babe Ruth League will be named in ceremonies Aug. 5 in Lions Ball Park.

She will be one of six girls who have sold the most tickets—beginning this week—to the two games scheduled that night.

First tilt will be the final game of the season for the Tigers and the Cardinals.

Second event will be a game between fathers of league players and league officials, coaches and managers. Mothers will officiate in the final game.

Queen contestants are Claudia Chesshir, daughter of Mr. and Mrs. Leonard Buckley; Virginia Cooper, daughter of Mr. and Mrs. Andrew Cooper of Route 5; Barbara Kirschner, daughter of Mr. and Mrs. Jerry Kirschner of 1101 East Tate; Kay Howell, daughter of Mr. and Mrs. Buck Howell of 1301 East Hester; Linda Sue Franklin, daughter of Mr. and Mrs. A. L. Franklin of 602 East Main; and Carolyn Cary, daughter of Mr. and Mrs. Tracy Cary

See No. 5 Page 4

Future Farmers To Receive High Award

A six-man delegation from the Brownfield Future Farmers of America chapter left Tuesday to attend the annual state FFA meeting in Fort Worth.

Vo-ag Instructor Walter Meyer, who is heading the delegation, reported that four members will receive Lone Star Farmer degrees at the convention and one will receive a \$250 scholarship. The degree is the top award on the state level.

Wesley Britton, son of Mr. and Mrs. A. B. Britton of Route 4, will receive the degree in absentia because a recent appendectomy forced him to remain here.

Others receiving degrees are Bill Walker, son of Mr. and Mrs. Guy Walker of 905 East Main; Mike Smith, son of Mr. and Mrs. Cecil Walker of 321 West Tate; Johnny O'Neal, son of Mr. and Mrs. Cecil O'Neal of 503 East

See No. 6 Page 4



END JUSTIFIES MEANS — Police Sgt. Jack Seales, above, points to the hiding place where city and county officers found the load of beer and liquor at right. Two Lubbock youths, who allegedly drove the truck-load of beverages, pleaded not guilty to charges of illegal transportation and possession of liquor. (Staff Photo)



7 AGENCIES PARTICIPATING

New Directors Are Approved for Chest

Board of directors for Terry County Community Chest elected 12 new members to three-year terms in a meeting held Monday night in the 100th District Court room, according to Earl Jones, president.

New board members, whose terms expire in 1960, include O. R. Douglas, Mrs. Jack Bender, Dr. Robert J. Hoey, Mrs. Leonard Chesshir, John Kendrick, H. I. Nelson, Mrs. Sam Privitt, Ves Hicks, Jr., Mrs. A. J. Bell, Robert Hamm, Crawford Taylor and John Hansard.

The new appointees will replace the following outgoing board members: Mrs. Lee Bartlett, Jack Hamilton, Carl Golden, Kenneth Plotner and D. L. Pemberton.

Bank Balance Given

Members whose terms expire in 1958 are J. C. Powell, Herman Wheatley, Curtis Sterling, Lewis Waters, J. L. Kemper, R. D. Jones Jr., H. L. King, M. G. Gary, A. M. Muldrow, the Rev. Ralph O'Dell and Val Garner.

Those whose terms expire in 1959 include W. C. Arnold, Mrs. Wayland Parker, Mrs. Bob Burnett, Keith Snedeker, Ed Wilder, Arlie Lowrimore, Lewis Peeler, K. M. Scott, Mrs. Buddy Norris, Mrs. O. D. Kennedy, Leonard Lang and Mrs. John Clark.

The board reported the organization's bank balance was \$12,996.09 on July 1. A total of \$3,641.48 has been paid to the seven Community Chest agencies and another \$9,944.52 remains to be paid.

Chest agencies include Boy Scouts, Red Cross, Girl Scouts, Crippled Children, Salvation Army, Goodfellow Fund and Heart Fund.

Corinthian architecture is characterized by columns, usually elaborately fluted and carved.

West Texas Cotton Being Damaged

Hormone-type herbicides such as 2, 4-D and 2, 4, 5-T are among the most effective weed and brush killers available. But their very effectiveness calls for extreme cautiousness.

These powerful and useful chemicals can damage through careless handling just as easily as they can destroy plant pests. This fact is especially evident this year.

Damage to cotton by herbicides has increased alarmingly in unregulated areas of Texas this season.

As many as 9,000 acres in four west Texas counties suffered slight to severe effects from herbicides sprayed in adjacent areas during periods when wind drift was excessive.

In contrast, not a single report of damage has been received from counties where the Texas department of agriculture regulates the sale and use of herbicides.

Some 125 counties are regulated by the Texas Herbicide law. Permits must be obtained for applying herbicide chemicals in these counties and a Department of Agriculture inspector must supervise operations.

The remaining 129 counties exempt from the law and it is in these counties where crop damage has occurred.

Inspectors make certain that spraying is not practiced within certain distances of susceptible crops. It also is important that clean equipment is maintained. Much damage has been done by poisoning cotton with equipment which has been used in making applications of herbicides.

Although the Texas Department of Agriculture does not have official jurisdiction in unregulated counties, farmers are urged to use extreme caution in applying weed and brush killing chemicals. Department inspectors or county agents should be contacted for further information on proper safeguards during spraying operations.

No. 4—

your cache behind a false wall at the rear of the truck.

Officers said the truck had been stopped and searched numerous times by South Plains officers without finding the entrance to the hiding place. Confiscated liquor included 16 bottles of gin, 24 bottles of wine, 32 pints of whiskey and 180 cans of beer.

The duo pleaded not guilty before Judge Herbert Chesshir and were released on \$500 bonds each.

Sheriff's officers continued this week's crackdown on illegal liquor traffic as they arrested and charged Alfredo Albridez, 38, of Lubbock, with illegal possession of beer Monday night.

Albridez pleaded guilty before Judge Chesshir and paid a \$250 fine plus court costs Tuesday morning.

The man, whom officers said possesses an extensive police record, was apprehended about 15 miles southeast of here. Officers said Albridez had 30 cases of beer in his 1948 model coupe when he was stopped for investigation.

Milk is pasteurized by heating to 140 degrees or more, then cooling very quickly.

Demonology is the study of evil spirits.

AUTO ENGINEERING SAFETY DEVELOPMENTS

FOUR-WHEEL BRAKES SAFETY STEERING WHEEL ALL-STEEL BODIES SHATTER-PROOF GLASS GREATER VISIBILITY POWER STEERING POWER BRAKES SAFETY DOOR LATCH STOP LIGHTS DASH PANELS AUTOMATIC TRANSMISSION DIRECTIONAL SIGNALS SAFETY BELTS BACKUP LIGHTS PROPER LIGHTING BLOW-OUT PROOF TIRES ETC., ETC.

BUT I CAN'T ENGINEER SAFETY INTO HIM!

AUTO SAFETY ENGINEER

THE DRIVER

IN 1956, MORE THAN 80% OF ALL ACCIDENTS OCCURRED IN TRAFFIC ACCIDENTS WHERE THERE WAS SOME DRIVING VIOLATION.

—from "Total Protection" 1956 Book of Street & Highway Accident Data, Traveler's Insurance Company.

THE AMERICAN WAY

SURVIVING THE HARD WAY
By George Peck

Norway is a horrible example of how socialization of a nation's economy, with resultant backbreaking and confiscatory taxes, can bring it not only to the brink of financial ruin, but create ridiculous and disrupting consequences to its family life.

To my good friend, Dr. Trygve J. B. Hoff, publisher of FARMAND (a weekly journal published at Oslo, Norway), I am indebted for an English translation of an item which appeared in the February 16, 1957 issue of VERDENS GANG (an Oslo newspaper). Before passing on this item, just a word or two about Trygve Hoff. He has fought tooth and nail against Norway's march to the "Welfare State"—a losing battle but one which he courageously carries on in his conservative weekly, FARMAND.

Here follows the translation of what appeared in VERDENS

DIVORCE AS A MEANS OF SURVIVAL

People are starting to divorce one another to get round the "samskatt" regulations, whereby a married couple is assessed on the combined income of both parties. "Verdens Gang" has traced three such divorces, all of comparatively recent date and all involving Oslo couples.

Common to them all is the fact that divorce proceedings were instituted in secret; neither family nor friends are aware of what has taken place, and the couples concerned continue to live together, to all intents and purposes man and wife.

"To tell the truth, I never realized just how unfair this particular regulation was until I was first assessed under it," one of the men concerned confessed to "Verdens Gang." A man in his fifties, composed and levelheaded, he pondered long and deeply before committing himself to such a drastic step.

He is a salaried employee whose earnings vary considerably. Influenced as it is by the Government's ever-changing licensing policy, his taxable income has ranged from 17,000 to 40,000 kroner during the last five to six years. In 1953 he married a woman of the same age with a business of her own, who at that time was assessed on an income of 22,000 kroner.

When the pair embarked on the sea of matrimony, neither had offered a thought to what the consequences would be.

In 1954 the husband was assessed on an income of 29,000 kroner and the wife on one of 30,000 kroner, their combined taxable income thus amounting to 59,000 kroner. They received a nasty jolt when their first joint tax assessment arrived—it turned out to be for 32,000 kroner!

The pair immediately sat down to work out what their tax would have been under the old method of assessment, and found that their marriage had cost them almost exactly 9,000 kroner extra in tax.

The following year the husband's earnings fell sharply to 17,000 kroner. Those of his wife also fell considerably, amounting to only 11,000 kroner, a reduction of nearly two-thirds. In her case the drop was caused by her having sold the business—though the terms of sale embodied a clause guaranteeing her an annual "pension."

In short, the couple found themselves in a situation wherein they were assessed for 32,000 kroner in tax on an income of 28,000 kroner. It was at this juncture that they decided that things had gone far enough, and put their heads together to discuss what could be done. The result was a proforma divorce.

In other words, they took this step not as the result of a hasty decision, but after having long

REMEMBER?
20 Years Ago Here

The North and West Texas Sacred Harp Singing Convention met here at Brownfield High School for its 34th annual gathering last Saturday and Sunday.

Congratulations to Mr. and Mrs. L. O. Smith on the birth Sunday of a son weighing 8 pounds. Mr. Smith is a farmer.

On Wednesday, Spencer Kendrick, chairman of Lions Club committee on boys work, discussed plans for a new Boy Scout troop. He introduced the Rev. F. A. Walker, pastor of First Presbyterian Church, who will be Scoutmaster.

Mrs. Roy Wingerd and her daughter, Marian, and Mrs. Mon Telford and son, Monte, son, Morgan Jr., left Friday to and Mrs. Bit Copeland and her spend a few weeks at Ruidoso, N.M.

Mrs. C. Rambo and Mrs. J. C. Bond and her daughter, Shirley, and Misses Eliz Travis, Margaret Travis, Katherine Chapman, Ruth Marie Gracey, spent the weekend at White Sands and Cloudercroft, N.M.

Statements of the condition of the two Brownfield banks at the close of business June 30 show a substantial increase over the same period a year ago. Total deposits: \$1,095,800, as compared to \$985,279 last year.

grounds for divorce?" "Economic considerations. When the official concerned heard that, he laughed and asked if we meant Joint Taxation. I took the liberty of informing him that it was nothing to laugh at..."

So far here in the U. S. A., married couples have escaped this punitive taxation. But let Norway's sad experience be a warning to us. Sooner or later, if we continue to condone more and more spending by Federal Government, the bureaucrats will seize on this further method of taxation.

year.

The largest tire mold — for tractors — was installed this week at the Safety Tire Shop. C. V. Gordon is associated with his brother, D. B. Gordon in the shop.

Miss Jewel Towns is back at her position as saleswoman for Collins Department Store after a month's vacation in San Antonio with her sister.

A new entertainment medium for members to enjoy, young and old, will be the theme of Brownfield budding new club. Featured will be private socials, card parties, recitals, suppers, skits and plays.

Misses Elray and Vondee Lewis spent the holidays in Ruidoso, N.M.

Henry Alexander, Mrs. J. M. Bennet and Mrs. Ruth McGee attended a WPA meeting Wednesday night in Post.

Mr. and Mrs. Jim Graves have returned from a three-week tour of Arkansas and Oklahoma.

Juanita Eickie spent the holidays in Matador with her parents, Mr. and Mrs. S. J. Hall.

Miss Juanice Johnson of Pittsburg, Tex., is visiting here in the home of her aunt and uncle, Mr. and Mrs. A. W. Turner.

Mr. and Mrs. Sam Kirschner spent Sunday in Lubbock with Mr. and Mrs. Charles Lasky.

Mr. and Mrs. M. J. Craig and family spent the holidays at Buffalo Lakes in Lubbock.

A group gathered last Friday night in the home of Mr. and Mrs. C. B. Quante for a lawn party. Refreshments were served to Mr. and Mrs. Everett Latham, Dr. and Mrs. A. H. Daniell, Dr. and Mrs. T. L. Treadaway, Mr. and Mrs. A. W. Turner, Dr. and Mrs. E. C. Davis, Mr. and Mrs. Money Price, Mr. and Mrs. J. C. Powell and Mr. and Mrs. W. R. McDuffie.

The word, "democracy," is Greek in origin, means literally "rule of the people."

Dallas's first building was one-room log cabin erected in 1841 by William Neely Bryan.

We invite you to

MATCH THE BIG M AGAINST CAR "B"

SIZE—You pay the same kind of money for Car "B" as for Mercury... yet The Big M gives you more hip room, more shoulder room, is longer and well over 4 inches wider!

STYLE—Car "B" has the rounded look of '56 and '55. The Big M's Dream-Car Design is distinctively new, exclusive... turns heads everywhere!

POWER—The Big M beats Car "B" in torque, compression ratio, in choice of engines... and has highest optional horsepower (335) in the field!

FEATURES—The Big M offers (and Car "B" does not): Keyboard Control automatic transmission, power seat that "remembers" Thermo-Matic Carburetor, Floating Ride, many more!

Come in today... See all the ways Mercury beats its nearest rivals

'57 MERCURY
Brownfield Motor Company

702 W. BROADWAY DIAL 2020

Cotton Quiz

WHAT IS THE MOST PROGRESSIVE FARM INDUSTRY?

COTTON, WHERE MAN-HOURS PER BALE DECLINED FROM 328 TO 96 IN THREE DECADES. THE PACE IS EVEN FASTER TODAY.

PICNIC SPECIAL

MORTON'S POTATO CHIPS

Cold fried chicken... MORTON'S POTATO CHIPS...
stuffed eggs and celery... MORTON'S POTATO CHIPS...
ice cold tea... MORTON'S POTATO CHIPS...
sliced tomatoes, home-made pickles... Sounds good, doesn't it? Small wonder that Southwest folks buy MORE Morton's Potato Chips than any other brand... what's a picnic without a big, family-size bag of crisp Morton chips?

25 years of pleasing people

Dallas • Fort Worth • Lubbock

GREEN BE
SPINACH
KRAUT NO
VAN CAMP'S
HOMINY
Kraf
Cake
Fru
MORTON'S
FROZEN, PE
OR APPLE
PACKAGE

NAMES IN FOODS

The big name items you buy at your Furr's Super Market are the finest money can buy today! They represent decades of experience in the food industry. You can trust them without fail!

at **FURR'S**



OVER THIRTY FRONTIER REDEMPTION CENTERS ACROSS THE SOUTHWEST

Salad Dressing

ELNA QT..... **39¢**

FOLGER'S COFFEE

DRIP OR REGULAR GRIND



lb **89¢**

Tuna Fish

CHICKEN OF THE SEA CHUNK STYLE CAN

25¢

Pineapple

LIBBY'S SLICED OR CRUSHED FLAT CAN

15¢

GREEN BEANS NO. 303 CAN **19¢**

SPINACH NO. 303 CAN **15¢**

KRAUT NO. 303 CAN **15¢**

VAN CAMP'S HOMINY NO. 303 CAN **10¢**

LIBBY'S FREESTONE IN HEAVY SYRUP PEACHES NO. 303 CAN **25¢**

Kraft Oil QUART **69¢**

Cake Mix CINCH, WHITE, YELLOW OR DEVIL FOOD, PKG. **23¢**

HUNT'S FRUIT COCKTAIL



NO. 303 CAN **19¢**

Corn

LIBBY'S CREAM STYLE GOLDEN NO. 303 CAN

15¢

LUNCH MEAT OSCAR MAYER 12 OZ. CAN **35¢**

APRICOTS

GAYLORD'S In Heavy Syrup No. 2 1/2 Can **25¢**

KOUNTY KIST SWEET PEAS NO. 303 CAN **15¢**

VIENNA SAUSAGE WILSON'S CAN **19¢**

FRESH FROZEN FOODS

Fruit Pies

MORTON'S FRESH FROZEN, PEACH OR APPLE, 24 OZ. PACKAGE

39¢

POT PIES DARTMOUTH, FRESH FROZEN CHICKEN, BEEF, TURKEY, 8 OZ. **19¢**
 BABY LIMAS FOOD CLUB, FRESH FROZEN 10 OZ. PKG. **19¢**
 BRUSSEL SPROUTS FOOD CLUB, FRESH FROZEN, 10 OZ. PKG. **25¢**
 BROCCOLI FOOD CLUB, FRESH FROZEN 10 OZ. PKG. **21¢**



DEL MONTE TOMATO JUICE

46 OZ. CAN **25¢**

TOMATOES

FANCY PINKS CELLO PKG. **15¢**

GRAPES

California Thompson Seedless, Lb.

19¢

SQUASH

Fancy Yellow Lb.

7 1/2¢

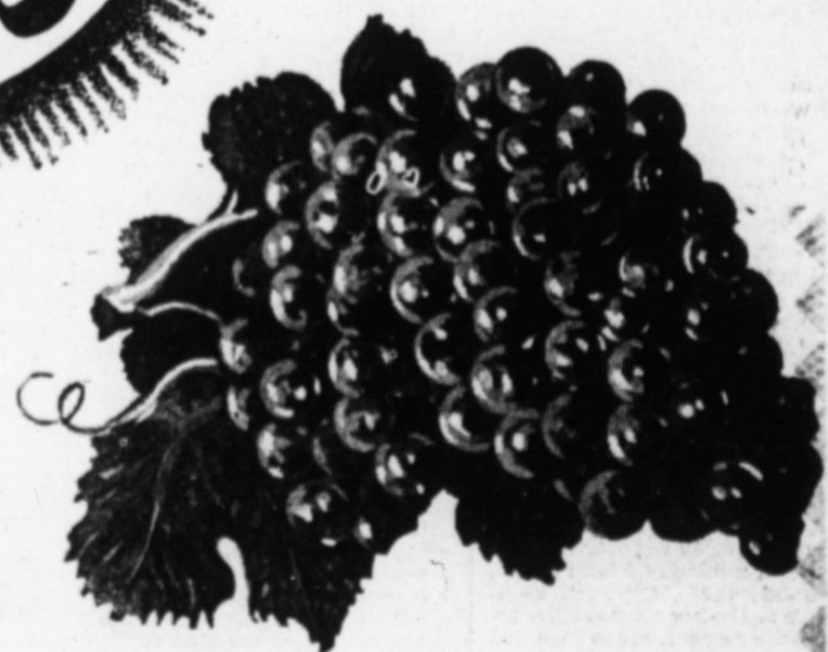

PEACHES TEXAS ELBERTA LB. **12 1/2¢**

NICE FRESH GREEN ONIONS BUNCH **7 1/2¢**

RADISHES FRESH & CRISP, BUNCH **7 1/2¢**

CUCUMBERS LONG GREEN SLICER LB. **12 1/2¢**

ELNA 2-LB. BOX **Cheese Spread 69¢**

U.S. GOVT. GRADED STANDARD BABY SIRLOIN STEAK BEEF, LB. 69¢	PORK CHOPS FIRST CUTS LB. 59¢
U.S. GOVT. GRADED STANDARD BABY RIB STEAKS BEEF, LB. 69¢	PORK ROAST BOSTON BUTT CUT, LB. 49¢
U.S. GOVT. GRADED STANDARD BABY SHORT RIBS BEEF, LB. 23¢	
KRAFT SLICED CHEESE 8 OZ. PKG. 37¢	
CREAM CHEESE PHILADELPHIA 8 OZ. PKG. 39¢	

FURR'S

SHAMPOO

WOODBURY \$1.00 SIZE

59¢

HARRIET HUBBARD AYERS DEODORANT \$1.00 SIZE **50¢**

Introducing...

Box of 12- **39¢**



25¢ refund offer... see display for details

TONI HOME PERMANENT, REG. GENTLE OR SUPER, WITH APPLICATOR, \$3.00 VALUE **\$2.25**

TOOTH PASTE CREST, REG. 50¢ SIZE **2 FOR 79¢**

GOBLETS ICED TEA, 17 OZ., EACH **15¢**

PHONE 2188

CLASSIFIED ADS

PHONE 2188

Classified Advertising Rates: 5 cents per word first insertion; 4 cents per word each time thereafter—minimum charge of \$1.00 per insertion. Classified Ad deadline for Thursday issue is noon Tuesday and for the Sunday paper, 5:00 p.m. Thursday.

Brownfield News-Herald, Thursday, July 18, 1957 PAGE FIVE

LEGAL NOTICE NOTICE TO BIDDERS

Sealed proposals addressed to the Honorable Mayor and City Council of Brownfield, Texas, will be received at the office of E. D. Jones, City Manager, until 10:00 A.M. August 1, 1957 for furnishing all necessary materials, machinery, equipment, superintendence and labor for constructing a brick building, approximately 360 square feet in area, for housing the blower and air filter equipment at the City Power Plant.

Bidders must submit a Cashier's or Certified Check issued by a bank satisfactory to the Owner, or a Proposal Bond from a reliable Surety Company, payable without recourse to the order of The City of Brownfield, Texas, in an amount not less than five (5%) percent of the largest possible bid submitted as a guaranty that the Bidder will enter into a contract and execute bond and guaranty in the forms provided within ten (10) days after notice of award of contract to him. Bids without the required Check or Proposal Bond will not be considered.

The Successful Bidder must furnish bond on the form provided in the amount of 100% of the total contract price from a Surety Company holding a permit from the State of Texas to act as Surety, or other Surety or Sureties acceptable to the Owner.

All lump sum and unit prices must be stated in both script and figures. The Owner reserves the right to reject any or all bids and to waive formalities. In case of ambiguity or lack of clearness in stating the prices in the bids, the Owner reserves the right to consider the most advantageous construction thereof, or to reject the bid. Unreasonable (or "unbalanced") unit prices will authorize the Owner to reject the bid.

Attention is called to the provisions of the Acts of the 43rd Legislature of the State of Texas, page 91, Chapter 45, (Article No. 5159A Civil Statutes 1925) concerning the wage scale and payment of prevailing rates of wages as established by the Owner. Said scale of prevailing minimum rates of wages is set forth in the specifications.

Information for bidders, proposal forms, specifications and plans may be secured from E. D. Jones, City Manager, City Hall, Brownfield, Texas; and Parkhill, Smith & Cooper, Consulting Engineers, 201 Avenue R, Lubbock, Texas. City of Brownfield, Texas by Arlie Lowrimore, Mayor. 39-2tc

LEGAL NOTICE

NOTICE OF SPECIAL ELECTION

THE STATE OF TEXAS
COUNTY OF TERRY
CITY OF BROWNFIELD

Notice is hereby given that on the 23rd day of July, A. D. 1957, there will be held a special election to determine the desires of the city of Brownfield with reference to the passage by the City Council of the City of Brownfield, Texas, of an ordinance prohibiting dogs from running at large on public or private property, providing for the licensing and vaccination of dogs, providing for impounding of dogs and evidence thereof, providing for impounding of dogs, providing for release of dogs impounded upon payment of fees, providing for sale or destruction of dogs not redeemed, providing for redemption of dogs sold, providing for vicious dogs, the text of the ordinance as proposed to and by the City Council of the City of Brownfield, Texas, is as follows:

ORDINANCE NO. _____

An ordinance prohibiting dogs from running at large on public or private property; defining terms; providing for licensing and vaccination of dogs; providing for the wearing of collar with tag attached; providing for impounding of dogs; providing for notice of impounded licensed dogs; providing for release of dogs impounded upon payment of fees; providing for the sale or destruction of dogs not redeemed; providing for redemption of dogs sold; providing for records; providing for vicious dogs; providing for impounding of dogs for unconstitutionality; repealing certain ordinances; providing for cumulation of certain ordinances; and providing publication.

WHEREAS, the City Council of the City of Brownfield, Texas, finds that the public health and welfare of the City of Brownfield and its citizens is endangered by the running at large of unvaccinated dogs which creates condi-

tions leading to rabies epidemics;

WHEREAS, the running at large of all dogs has resulted in the destruction of untold dollars' worth of private property; and, of many of the inhabitants of the City of Brownfield, Texas, and thus detrimental to public welfare; and,

WHEREAS, the said City of Brownfield, Texas, has no adequate ordinances regulating the running at large of dogs within the City, and it has come to the attention of the governing body that dogs are being kept within the City limits in a manner which is dangerous and disturbing to the residents of the City of Brownfield, Texas, and the City Council of the City of Brownfield, Texas, deems the following ordinance provisions necessary in the public interest: **THEREFORE,**

BE IT ORDAINED BY THE CITY OF BROWNFIELD, TEXAS:

SECTION 1. Definitions. "Dog" shall for the purposes of this ordinance mean both male and the female. "At large" shall for the purpose of this ordinance be intended to mean (1) not under control of the owner either by a leash, chain, cord or other suitable material attached to a collar or harness; or (2) not restrained securely within an enclosure or fence. "Owner" shall for the purposes of this ordinance be intended to mean any person, firm or corporation owning or keeping or harboring or having control of, or custody of, a dog.

SECTION 2. It shall be unlawful for any person owning, or having control over, or having custody of any dog to permit or allow such dog to run or be at large upon any public highway, street, alley, court, square, park, sidewalk, or any other public grounds or public property within the corporate limits of the City of Brownfield, Texas.

SECTION 3. It shall be unlawful for any person owning, or having control over, or having custody of any dog, to permit or allow such dog to run or be at large upon any unfenced lot, tract or parcel of land within the corporate limits of the City of Brownfield, Texas.

SECTION 4. There is hereby levied upon each dog more than six (6) months of age, which is kept, harbored or maintained by the owner thereof in the corporate limits of the City of Brownfield, Texas, an annual license fee of One Dollar (\$1.00), which license fee is due before the 1st day of January of each year for which it is paid.

Dog licenses shall be issued by the City Secretary upon the DUPLICATION PAYMENT OF THE LICENSE FEE and application made upon printed forms provided for such purpose, which application state the name and address of the owner or keeper of such dog and the name, breed, color and sex of the dog being licensed.

Upon payment of the license fee, the City Secretary shall issue to the owner a license certificate and a metallic tag for each dog so licensed. The tag shall have stamped thereon the year for which it was issued and the number corresponding with the number on the certificate.

The City Secretary shall not issue any license tag for any dog until the dog or person in charge of such dog shall have obtained and presented to such City Secretary a certificate from a veterinarian, licensed to practice veterinary medicine in the State of Texas, that such dog has been vaccinated for rabies during the calendar year for which the license is applied for.

Dog license tags shall not be transferred from one dog to another and it shall be unlawful for the owner or person having control over or custody of any dog to transfer such license tag from the dog for which such tag was issued to any other dog.

No refunds shall be made for any dog license fee because of the death of the dog or the owner leaving the City before the expiration of the license period.

SECTION 5. It shall be unlawful for any person to maintain or keep a dog more than six (6) months of age on any premises within the corporate limits of the City of Brownfield, Texas, unless such dog wears a collar or harness securely attached to its body to which shall be securely attached a tag issued for said dog by a licensed veterinarian, licensed to practice veterinary medicine in the State of Texas, showing that the dog has been within the current calendar year, vaccinated against rabies, and also securely attached to said collar or harness a license tag showing that dog has been licensed by the City Secretary of the City of Brownfield, Texas, for the current year. The provisions of this section shall not apply to dogs six (6) months of less of age.

SECTION 6. It shall be the duty of the animal warden or any of his deputies or any City Policeman while on duty to seize and impound, subject to the provisions of this ordinance, all dogs found running at large upon any unfenced lot, tract or parcel of land within the corporate limits of the City of Brownfield, Texas, whether in the immediate presence of the owner or custodian or otherwise.

SECTION 7. It shall be the duty of the animal warden or any of his deputies or any City Policeman while on duty, to seize and impound, subject to the provisions of this ordinance, all dogs found running at large upon any unfenced lot, tract or parcel of land within the corporate limits of the City of Brownfield, Texas, whether in the immediate presence of the owner or custodian or otherwise, and such animal warden, deputy or City Policeman is hereby author-

ized to enter upon any unfenced lot, tract or parcel of land for the purpose of seizing and impounding any dog running at large thereon.

SECTION 8. Any person may take up and deliver to the public animal warden or any of his deputies or any City Policeman any dog which the animal warden is by the provisions of this ordinance required to impound.

SECTION 9. Any dog found trespassing or running at large on any private property may be taken up by the animal warden and delivered to the pound keeper. Every person other than a public officer or the animal warden or his deputies that takes up any dog under the provisions of this ordinance shall immediately thereafter give notice thereof to the animal warden, and every such person or any person in whose custody such animal may in the meantime be placed, shall deliver such dog to the animal warden without fee or charge, and the animal warden shall thereupon hold and dispose of such animal as though such animal had been found running at large and impounded within the City of Brownfield, Texas.

SECTION 10. The animal warden, upon receiving any dog, shall make a complete registry, entering the breed, color and sex of such dog, whether licensed and the place and address of the owner and the time of taking into custody. If licensed he shall enter the name and number of the license tag. Licensed dogs shall be kept separate from unlicensed dogs.

SECTION 11. After the impounding of any licensed dog, if not redeemed within six (6) days from the date of impounding, said dog shall be disposed of by sale or destruction.

SECTION 12. If there is no license tag for the current year attached to any dog impounded, such dog has not been redeemed by its owner within seventy-two (72) hours from the date of impounding, such dog shall be destroyed or sold as hereafter provided.

SECTION 13. The owner of any licensed dog impounded may redeem such dog at any time prior to sale or destruction by the payment of One Dollar (\$1.00) impounding fee and One Dollar (\$1.00) per day for each day such dog shall have been impounded.

SECTION 14. The owner of any unlicensed dog impounded may redeem such dog at any time prior to sale or destruction by having such dog duly licensed, vaccinated against rabies, and the payment of Two Dollars (\$2.00) impounding fee and One Dollar (\$1.00) per day board fee for each day such dog shall have been impounded.

SECTION 15. It shall be the duty of the animal warden to keep all licensed dogs for a period of six (6) days from the date of the impounding. If at the expiration of (6) days such dog has not been redeemed, it may be destroyed or sold as herein provided.

SECTION 17. At any time after the expiration of the period of time for redemption for impounded dogs shall have expired, the animal warden may, without further notice and without advertising in any manner, sell at private sale or public auction, for cash, any dog not redeemed or reclaimed. All dogs impounded and not redeemed, reclaimed or sold after the period of time for redemption has expired, shall forthwith be destroyed by the animal warden.

SECTION 18. The owner of any dog at the time it is impounded by the animal warden, and in addition thereto, if such dog is sold, redeemed the same from such purchaser by paying to him the amount of the purchase price paid by him to the animal warden, and in addition thereto, a charge of One Dollar (\$1.00) per day for the number of days from the date of sale to the day of redemption. At the end of thirty (30) days from the date the dog is sold, the right to redeem shall expire.

SECTION 19. The animal warden shall keep necessary records as are required to show in detail the disposition of all animals impounded and the money collected by him and such other records as are required by the City Secretary. All money collected shall be delivered as required by the City Secretary, who will deposit the same in the general fund.

SECTION 20. The animal warden shall file such reports under oath as are required by the City Council or City Charter.

SECTION 21. If any dog with a bite, scratch or otherwise attack any person, the person so attacked was not at the time trespassing upon the property of the owner or person having control of such dog, or if it cannot be proved beyond a reasonable doubt that the person so attacked was provoking or teasing such dog, the Corporation Court of the City of Brownfield shall have the authority to order and hold a hearing, and if such court shall determine at such hearing that such dog is vicious or dangerous to persons or other animals, the Court may order that

such dog be kept muzzled, or that such dog be kept within a sufficient enclosure, or that such dog be delivered to the animal warden and by him destroyed.

SECTION 22. Any owner who shall maintain or keep a dog more than six (6) months of age on any premises within the corporate limits of the City of Brownfield which has not been licensed and vaccinated as required by this ordinance, shall be guilty of a misdemeanor and shall be fined any sum not to exceed Two Hundred Dollars (\$200.00).

SECTION 23. Any person who shall refuse to deliver any unlicensed or unvaccinated dog to the animal warden or any of his deputies or any City Policeman upon demand for impounding, shall be guilty of a misdemeanor and shall be fined any sum not to exceed Two Hundred Dollars (\$200.00).

SECTION 25. The animal warden or his authorized deputies shall have the right at any reasonable time to inspect any dog to determine if said dog is licensed and vaccinated as required by this ordinance, and shall have the authority to enter any premises for such purpose, and it shall be unlawful for any person to refuse entrance to such animal warden or his deputies when attempting to enter such premises for the purpose of inspecting such dog, and any person who shall refuse entrance or impede or obstruct such animal warden or deputy shall be guilty of a misdemeanor and shall be fined in any sum not to exceed Two Hundred Dollars (\$200.00).

SECTION 26. If any section, sub-section, sentence, clause, phrase or word of this ordinance is for any reason held to be unconstitutional or invalid, such decision shall not affect the remaining portions of this ordinance.

SECTION 27. All ordinances in conflict herewith are hereby repealed, and any person who shall be authorized to note in the margin of the ordinance books that said ordinance or ordinances have been repealed.

SECTION 28. This ordinance shall become effective upon passage by the City Council and proper publication as provided by the City Charter.

SECTION 29. This ordinance shall be published in full in the manner provided by the City Charter of the City of Brownfield, Texas.

AND IT IS SO ORDERED:
On motion of Councilman _____
seconded by Councilman _____

this Ordinance was passed on First reading the _____ day of _____, 1957, by the following vote:

Councilman _____ voted _____
Councilman _____ voted _____
Councilman _____ voted _____
Councilman _____ voted _____
Councilman _____ voted _____

ARLIE LOWRIMORE,
Mayor City of Brownfield, Texas
ATTEST: _____
A. J. GERON,
City Secretary

Notice is hereby given pursuant to resolution of the City Council of the City of Brownfield, Texas, passed and approved the 11th day of July, A. D. 1957.

ATTEST: _____
Its Secretary

HOWARD-HENSON POST
No. 269 American Legion
Meet second Thursday night of each month.
Legion Hall Brownfield

VETERANS OF FOREIGN WARS
Hand Brothers Post 6791
Meets at 8 p.m. Fourth Thursday of each month.
Veterans Hall Brownfield

DAY NURSERY FOR SMALL CHILDREN
Mrs. Winnie Copeland
112 West Cardwell
PHONE 2786

A NEW Market to Buy or Sell Cattle
Ship Your Cattle Day or Night

to
KEETON LIVESTOCK AUCTION

Where you get dependable advice
And more dollars for your cattle
Auction SALES EVERY MONDAY
10:00 A.M.

We have stocker and feeder cattle for sale at our pens every day of the week.

We have orders for all classes of cattle
5 miles Southeast of LUBBOCK on Slaton Highway
Phone Sherwood 4-1473

FOR RENT

RENT A HOME — in the Brownfield Manor, beautiful brick apartment house, 900 East Reppto, with ice box and stove furnished, 1 or 2 bedrooms, all bills paid. See David Nicholson Agency, 418 West Main or call 3603 or 3710. 12-1tc

FOR RENT — Private trailer space, bills paid. Phone 3416, 204 West Warren St. 40-2tc

FOR RENT — Furnished garage apartment, air conditioned and bills paid. Call for Brown at 2025 or 3045. 40-1tc

OFFICE SPACE FOR RENT

Old Brownfield State Office Building
RE-OPENED
Best Office Value
In West Texas
Air Conditioned and Reasonably Priced
Contact
RHEA ANDERSON
Building Manager
606 W. Main Phone 2596.

REAL ESTATE FOR SALE

FOR SALE — 11 cabins to be moved. Will sell two or more together. Good lake cabins. \$100.00 each. Inquire at Minnie's Beauty Shop, Tahoka, Texas. 40-2tc

FOR SALE

• Complete stock of repair parts for Johnson duster and sprayers.
• 1 Used 8 row drag type duster.
• 1 Used 605 MM Irrigation motor.
• 1 Used 403 MM Irrigation motor.
• 1 Used U-9 International Irrigation motor.
Phone 3123
SMITH MACHINERY CO.
"Your Friendly MM Dealer"

To Classify—Phone 2188

REAL ESTATE LOANS

• Repair & Improvement
• House Loans
• Irrigation Loans
(No Minerals Required)
The Pemberton Agency
210 S. 5th Ph. 4119

See Us For Your—
• REAL ESTATE
• FARM & RANCH LOANS
• IRRIGATION LOANS
• OIL PROPERTIES

JOE W. JOHNSON
406 West Broadway
Phone 4443

DON'T GUESSIMATE

UM CEDERHOLM MEASURING WHEELS
• Save Time
• Save Money
• 1 Man Can Operate

LAND MEASURING WHEEL
Special Purchase \$22.95
Copeland Hardware
Authorized Dealer

YARD FENCES

6 Foot Stockade, Bark Cedar
Only \$2.00 Per Running Foot—Installed.
PHONE 2608
Glenwood Fence Co.

REAL ESTATE FOR SALE

FOR SALE — Nice F.H.A. approved house. Close in. Call Terry County Lumber Company. 40-1tc

FOR SALE

FOR SALE — 4 Fryers never been out of pen. Will sell for \$1.90 each. Call 4330 or see at 1208 Tahoka Road. 40-1tp

FOR SALE — 1951 Plymouth Belvedere, motor just overhauled, body in good shape, new seat covers, new tires, a real bargain at \$395. Phone 3123 40-3tc

FOR SALE — Geese for sale. See Mrs. W. F. McCracken, 303 East Tate. 40-1tc

S-P-E-C-I-A-L-S

ROOFING MATERIALS AND INSULATION
5/2 16" No. 2 Red Cedar Shingles. Per Sq. 17.00
5/2 18" No. 1 Perf. Cedar Shingles. Per Sq. 6.75
215-lb. Carey Comp. Roofing Shingles. Per Sq. 4.15
15"x23" Rock Wool Insul. Medium Batts. Per 100 5.40
15"x23" Rock Wool Insul. Full Thick Batts. 5.40

U.S.G. EXTERIOR SHEATING
2'x8" 1/2" T & G \$ 6.75
Per 100 Sq. Ft.
2'x8" 25/32" T & G 11.00
Per 100 Sq. Ft.

OAK FLOORING
25/32"x24" Factory \$ 5.50
Per 100 Bd. Ft.
25/32"x24" No. 2 9.25
Per 100 Bd. Ft.

LUMBER SPECIALS
2x4 Good grade Fir 5.50
Per 100 Bd. Ft.
1x8 Fir Sheathing 6.25
Per 100 Bd. Ft.
1x6, 1x8 & 1x12 Redwood Fencing. Per 100 Bd. Ft. 12.50
2x4 & 2x6 Redwood 14.00
Per 100 Bd. Ft.
4x4 Redwood 15.00
Per 100 Bd. Ft.

PLYWOOD SPECIALS
4'x8" 3/8" Service Panel 9c
Per Sq. Ft.
4'x8" 1/2" Service Panel 11c
Per Sq. Ft.
4'x8" 5/8" Service Panel 13c
Per Sq. Ft.

GENERAL LUMBER CO.
LUBBOCK, TEXAS
1525 East 34th Street
Phone PO 3-2833

SEE US FOR . . .

• INSURANCE
• BONDS
• REAL ESTATE
Phone 2272
A. W. TURNER Agency
407 W. Main



Water Heaters
20 Gallon 49.95
1 Year Guarantee
20 Gal. Glass Lined 69.95
10 Year Guarantee
30 Gal. Glass lined 79.95
10 Year Guarantee

Carload Buying Makes These Prices Possible. All AGA Approved

LINDSEY'S
Hardware—Auto Parts
Paint—Sporting Goods

REAL ESTATE FOR SALE

FOR SALE — A cold storage locker plant with 1,000 storage lockers, fully equipped to process, store and freeze meat. Martin Meat Company, West Main Street, Brownfield, Texas. Lot 66 feet by 56.5 feet, together with building and all equipment for sale at \$20,000.00. Contact Morgan L. Copeland, County Attorney, Brownfield, Texas, for full information. 36-8tc

HELP WANTED

HELP WANTED — Wanted experienced John Deere tractor driver. See Fred Turner, Phone 4881. 39-2tp

MISCELLANEOUS

CESSPOOL CLEANING — Don't take chances with fly by night workers who might overcharge you. We are reasonable and here to stay. Brownfield Septic Tank Service, 701 South D. St., Phone 2024.

WANTED — All types of interior or exterior painting, papering and decorating. For free estimate call 3707 or 2859. Terms if desired, Pete Merritt, 712 East Hill. 33-1c

LET US fill your deep freeze or locker with guaranteed meat. Brownfield Locker or Martin Packing Co. 1-tc
To Classify—Phone 2188

Add A Room—Den—Bedroom—or Bath

Enclose Your Garage—Make A Room
Remodel—Redecorate—Paint
Build A Fence

Storage Rooms (any size)
Put Asbestos Siding — Insulated Siding
or Stucco over your old siding

We Will Furnish Labor and Materials
No Down Payment Required — 5% Interest
60 Months to Pay

We Give Free Estimates

If You Have Your Lot and Labor, We Will
Furnish Material to Build Your New Home—
No Down Payment

C. D. SHAMBURGER LUMBER CO.

E. B. "Bud" McBurnett, Mgr.
"Across Street From Post Office"

ATTENTION FARMERS

• Insecticide Sprayers
• Complete line of sprayer parts
• Cultivator sweeps
• Go-Devil knives
• Tractor Umbrellas

• Sprinkler parts for all type sprinklers
• Gravel screens for sprinkler lines
• Pumps and sprinklers
• Practically new 4 row AC tractor
Phone 4138

J. B. KNIGHT CO.

FARM MACHINERY

Glenwood Homes, inc.

Has Under Construction
New 3-Bedroom FHA Homes

Down Payments \$850.50 UP

Low Monthly Payments
These Houses Are Being
Built In The 1400 Block
Of East Reppto

—ALSO—
See The Sentionally New
DOLLIE MAC HOME
1410 E. Tate—Open For Inspection

THE TIME TO BUY IS NOW

Call 2608

Joe Ramsdell T. K. McMillin

Dunlap's

SUMMER Shoe

CLEARANCE!

Smart fashion shoes at a low sale price . . . with many wearing days left . . . shown here are only a few of the many styles in our large collection . . .



Above: This casual with semi-wedge heel, made of made of white pigskin . . .

3.49



Above: Special Group straw flats . . . black, white, beige . . . to be cleared at this low price . . .

1.99

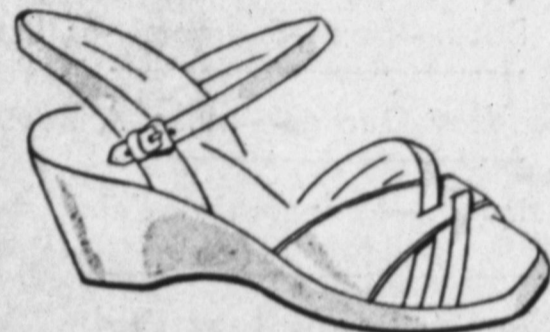

Left: Here is another group of wedgies, with straps . . . your choice . . .

2.99

Right: This straw shoe in black, white or natural . . . only . . .

1.99



Above: Special group of wedgies . . . your choice during this summer clearance . . .

2.99

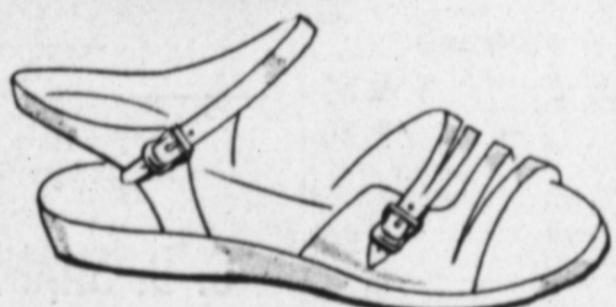

Above: Large group of ladies' flats . . . to be cleared at a low, low price . . .

2.77

Jeff Hunter Heads All-Star Cast in New Movie at The Regal

Jeffrey Hunter follows three recent successful movies with "The Way to the Gold," a Twentieth Century-Fox CinemaScope drama, which opens at the Regal today.

Hunter's role of a young convict is considered to be his strongest to date though he turned in excellent performances in "The Searchers, The Proud Ones," and "The True Story of Jesse James."

Sheree North, Barry Sullivan, Walter Brennan and Neville Brand provide the back-up roles for Hunter in the movie.



AT THE REGAL — Jeffrey Hunter and Sheree North are pictured in a romantic interlude in the suspense drama, "The Way to the Gold," currently playing at the Regal. Barry Sullivan and Walter Brennan also are starred in the Twentieth Century-Fox production.

Mr. and Mrs. J. E. Smith spent part of last week in Oklahoma City and Dallas visiting friends and taking care of business matters. They visited Dr. and Mrs. George Sibly who recently moved to Dallas where Dr. Sibly will specialize in bone surgery.

Highlights and Sidelights FROM YOUR State CAPITOL

By VERN SANFORD
Texas Press Association

AUSTIN, Tex. — It's quiet around the State house now, around the Statehouse now, especially compared to 1 to 6 months ago when Legislative issues came to a tense climax.

Groups of sauntering sight-seers have replaced the bustling, businesslike crowds that choked the Capitol corridors. They carry cameras instead of brief cases.

But people who are still on the job, like Comptroller Robert S. Calvert, have plenty to ponder. Calvert gave money-worriers a jolt by announcing the state is going to have to ante up \$6,000,000 more for the teacher retirement system in the coming two years. Increase is due to the teacher pay raise which ups the

amount both the state and the teachers must pay in.

Since the Legislature spent to within \$80,000 of the state's expected revenue for the next biennium, this new drain means according to Calvert, that "the poor old revenue fund will hit the deficit column sooner than expected."

"If I had to make a new estimate of expected revenue right now," he said, "I'd have to say we'd end up almost \$6,000,000 in the hole." But he added that he hoped the outlook would improve before he's called for another official forecast.

JURY TAKES BREAK — Travis County's grand jury room is quiet too. Jurors are taking a two-week "breather," but will resume investigation of the ICT collapse and Legislative bribery charges July 23.

Spokesmen gave no hint when the jury might give its report and end the general suspense.

Another grand jury in Dallas is still at work. It subpoenaed former Insurance Commissioner J. Byron Saunders and Garland Smith and Smith's son-in-law, Max Wayne Rychlik.

INSURANCE FORMS APPROVED — Texas Insurance Commission has granted "temporary approval" to all life, health and accident policy forms filed before Aug. 22. It's a stop-gap measure to conform with a new law and yet allow Texas insurance companies to continue business.

A law passed last session requires that all life insurance policy forms receive Commission approval before being offered to the public. Previously, only filing of forms with the Commission was needed.

But thousands and thousands of forms are involved, more than the Commission could possibly get through before the effective date of the bill. Hence: temporary approval for all during the checking period.

ADVISORS NAMED — A committee of four has been named to help small Texas cities that want to participate in the state's new urban redevelopment law.

They are Dr. D. R. Reilly of the Nolan-Scurry County Health Dept., Joe Driskell of Fort Worth, Marvin R. Springer of Dallas and Jack Shelly of Garland. State Health Commissioner Henry A. Holle announced the group, to be known as the State Urban Renewal Advisory Committee.

Its function will be to help cities under 25,000 population develop city plans to qualify for federal aid in slum-removal programs.

BIGGER CROPS SEEN — Texas' 1957 grain harvest is expected to be significantly increased over that of drought-pinched 1956.

But citrus production will be down, according to the U. S. Department of Agriculture, and cotton is still a question mark.

USDA forecasts Texas' wheat crop at 33,885,000 bushels, compared to 26,388,000 bushels last year. But it's still below the 1946-55 average of 47,339,000 bushels.

Corn production is estimated at 39,169,000 bushels compared

to 27,465,000 for last year. Oats are expected to hit a whopping 37,148,000 bushels compared to only 19,170,000 bushels for '56. Only rice is expected to be down — 10,440,000 bags of 100 pounds each this year compared to 11 million last year.

Oranges also will be fewer — 1,700,000 crates for '57, 2 million in '56. Grapefruit: 2,800,000 boxes for '57, 3 million for '56.

No official forecast has been made on cotton. Acreage planted is down, however, to 88 per cent of what it was last year.

15 SCHOOLS FLUNK — State Commission on School Accreditation says it will recommend that 15 Texas schools be dropped from accredited status.

Final decision will be made after the commission reports at the Sept. 2 meeting of the State Board of Education. Commission also suggested that 7 schools seeking accreditation not be approved and that 79 more schools be warned they must improve. Inadequacy of personnel, facilities and curriculum were cited.

Recommended for loss of accreditation were Asherton, Antonio, Bardwell, Barry, Ben Hur, Concord, Gordon, Kirkland, Kosse, Minden, Mount Calm, Norwood, Purdon, Sand Hill and Winfield.

VOTING RIGHTS DEFINED — military personnel who are discharged, wait a bit, then re-enlist are entitled to establish voting residence in the Texas county where they re-enlist.

So ruled the attorney general's department. But it doesn't apply, said the opinion, if the discharge and re-enlistment are continuous.

Texas constitution allows military personnel to vote in the county where they resided at the time of entering service.

SHORT SNORTS — Rio Grande Valley citrus growers are hopeful Florida officials will decide this month to remove a 20-year ban on shipment of Texas fruit to Florida. Texas, Agriculture Commissioner John White pointed out, has not barred Florida fruit during that time . . . Lieutenant General Ernest O. Thompson concluded a 40-year military career by retirement as commander of the Texas National Guard, Gen. Thompson, who was "The youngest lieutenant colonel in World War I," commanded Texas' 36th Division in the between-wars interval and served again in World War II. He is a member of the Texas Railroad Commission . . . Texans tested their atom bomb defenses in "Operation Alert," a practice exercise that assumed seven Texas cities had been struck. State Civil Defense and Disaster Relief Headquarters sent out surprise notices to officials in the target cities. State agencies, as well as local groups, participated in the game of "what we'd do if . . ."

Some 9,000 acres of cotton in West Texas have been damaged by improper use of chemical weed killers, according to the State Agriculture Department. It urged caution in use of hormone-type herbicides, principally 2-4-D and 2-4-5-T. Contact with county agents was suggested . . . Mrs. Lem Scarborough of Austin has been appointed by Gov. Price Daniel to the State Board of Mansion Supervisors. Made up of three women, the board plans repair, decoration and beautification of the Governor's Mansion and grounds.

The State Crown of England contains 6,170 diamonds, including one of 34 carats.

Debbie Reynolds Had A Ball As Barefoot Bayou Belle in 'Tammy and the Bachelor'

Determination to prove her versatility as an actress took the shoes off pretty Debbie Reynolds, put her hair into pig-tails and dressed her unglamorously in dungarees held up by clothesline rope.



DEBBIE REYNOLDS

"And I loved every minute of it," says Debbie about her role as an uninhibited girl from the back bayous of the Mississippi in Universal-International's "Tammy and the Bachelor."

The show, in CinemaScope and Technicolor, begins a four-day run Sunday at the Regal Theater.

It co-stars Leslie Nielsen, Walter Brennan and Mala Powers.

In "Tammy and the Bachelor," young Miss Reynolds portrays a barefoot lass raised on a shantyboat by her grandfather, completely cut off from modern city life.

Her experiences when she finally encounters a sophisticated young bachelor highlight the story.

Coodies was a nickname applied to those members of the Federalist Party in New York who favored the War of 1812.

A cord of wood is a stack eight feet long, four feet wide and four feet high.

Calvin Coolidge took the oath of office as president at 2:30 a.m. on Aug. 3, 1923, at the home of his father.

Cooperheads are the most widely distributed and in many places the most abundant of poisonous snakes in the eastern U.S.

Coral reefs are skeleton-like masses formed by the secretion from animals called "coral polyps."

A coulometer is an instrument for measuring the amount of electricity passing through a circuit.

JONES THEATRES

"MOVIES ARE YOUR BEST ENTERTAINMENT"

RIALTO
DIAL 2230

Thursday—July 18

"Baby Doll Showing Policy! Children will neither understand nor appreciate the dialogue or story content of "Baby Doll" therefore, no children's tickets will be sold unless children are accompanied by parents!

ELIA KAZAN'S PRODUCTION OF TENNESSEE WILLIAMS' BOLDEST STORY!

Baby Doll

WARREN BRIDGES, CAROL BAKER, ELLI WALLACH

This Theatre neither endorses nor condemns "Baby Doll." We show it for what it is and attempt to tell what may be expected in our advertising! The attendance, therefore is left up to the individual person.

Fri. & Sat.—July 19-20

IS THIS IT?

Beginning OF THE END

HUMAN MONSTERS
Created When Science Runs Amok!

JOHN CARRADINE

Sun.—Tues.—July 21-23

TYRONE POWER
MAI ZETTERLING LLOYD NOLAN

"ABANDON SHIP!"

STEPHEN BOYD, MARIE LLOYD, MARIE WATERS

LOVING YOU

REGAL
DIAL 2616

Thurs.—Fri. & Sat.
July 18-19 & 20

The Way To the Gold

—Starring—
JEFFREY HUNTER
and
SHEREE NORTH

Sunday & Monday
July 21 & 22

CHINA SCOPES
TECHNICOLOR

DEBBIE REYNOLDS
and
TAMMY and the BACHELOR

LESLIE NIELSEN, WALTER BRENNAN

THURSDAY—JULY 18

RUSTIC DRIVE IN

Strange Intruder

With
EDMUND PURDOM
IDA LUPINO

Fri. & Sat.—July 19-20
—Double Feature—
NAKED GUN

—Plus—
The Great American Pastime

Sun. & Mon.—July 21-22

The Girl Can't Help It

—Starring—
JAYNE MANSFIELD

COMING SOON
AT THE
RIALTO

THE ONE AND ONLY
ELVIS PRESLEY
—IN—
LOVING YOU

I'm Moving . . .
Look For Me At

212 S. Fifth St.
3 Doors South Regal Theatre

Remember These Dates

July 25 . . . 26 . . . 27
Attend Our Open House

Be Sure to Register for Prizes!

LOWE'S Studio
Your Photography Specialist
Portrait—Commercial
Kodak Finishing

WIFE'S SLICED, EVEN

BACON
CRAFT'S VESV
SWISS CHEES
PARE RIBS

ENDER CUTLETS, LB.

MEAL
FRANKI

RATER'S, FRESH FRO
TURKEY HENS
RST CUT, LB.
ORK CHOPS
S. CHOICE HEAVY
CHUCK ROAST

TUNA
FLOU

S.
GR
STA
DOU
EV
TU

Join our July Juice Amboree



GRAPE JUICE WELCH'S 24 OZ. BOTTLE **35¢**
 LIBBY'S FROZEN 6 OZ. CAN **4 FOR 49¢**
ORANGE JUICE LIBBY'S FROZEN 6 OZ. CAN **4 FOR 49¢**
GRAPE JUICE LIBBY'S FROZEN 6 OZ. CAN **4 FOR 59¢**

Mmmm . . . mmm . . . mm. Sip a tall frosty glass of iced fruit juice! Cools you off, tastes good, and GOOD FOR YOU TOO. What better time for Piggly Wiggly to have a big JUICE JUBILEE! Stock up this weekend, while juices are LOWEST PRICED . . . low cartoried too. Get S & H Green Stamps with every purchase . . . double every Tuesday, with \$2.50 purchase or more.

H-I-C 46 OZ. CAN **ORANGE DRINK** 25¢
 46 OZ. CAN HAWAIIAN **PUNCH** 39¢
 JUICE, MARSHALL, 46 OZ. CAN HAWAIIAN **PINEAPPLE** 27¢
 ASHLEY'S 46 OZ. CAN **TOMATO JUICE** 22¢

WIFT'S SLICED, EVERSWEET, LB.

BACON 63¢

KRAFT'S VESVEETA 1 LB. PKG. 49¢
SWISS CHEESE KRAFT'S, 6 OZ. PKG. NATURAL, SLICED 39¢
PARE RIBS FRESH FROSTED PORK, LB. 49¢



LIBBY'S, 6 OZ. CAN **LIMEADE, Frozen** 2 for 25¢
 JUICE, FROZEN, 6 OZ. CAN LIBBY'S **TANGERINE** 17¢
 JUICE, DOLE, 6 OZ. CAN, FROZEN **PINEAPPLE** 19¢
 6 OZ. CAN, FROZEN **FRUIT PUNCH** 19¢

WHITE HOUSE, QT. BOTTLE **APPLE JUICE** 27¢
 DEL MONTE, QT. BOTTLE **PRUNE JUICE** 37¢

VEAL 89¢
FRANKFURTERS E&R CELLO BAG 3 LBS. 89¢

TURKEY HENS 49¢
ORCH CHOPS 59¢
CHUCK ROAST 43¢
U.S. CHOICE HEAVY BEEF, LB. 89¢
LOIN STEAK 89¢
U.S. CHOICE HEAVY BEEF, LB. 19¢
BEEF RIBS 19¢
U.S. CHOICE HEAVY BEEF, LB. 79¢
RIB STEAK 79¢

JUICE, TEXSUN 46 OZ. CAN **GRAPEFRUIT** JUICE 23¢
 FOLGER'S 1 LB. CAN **COFFEE** 94¢

SPAGHETTI With Cheese Austex, 300 Can 15¢

BEANS MIX NO. 2 CAN NET PRICE 34¢
WAFERS VANILLA, PIONEER, 10 OZ. BAG 25¢

TUNA Lucky Strike Chunk Style No. 1/2 Can 25¢
FLOUR Golden West 10 Lb. Bag 69¢

LEMONS CALIF. SUNKIST 12 1/2¢
YELLOW SQUASH HOME GROWN FANCY LB. 10 3/4¢
TOMATOES CALIFORNIA FRESH, LB. 19¢
ORANGES CALIF. NAVAL, LB. 15¢
CARROTS 1 LB. CELLO BAG 12 1/2¢
CANTALOPES CALIF. EXTRA FANCY, LB. 12 1/2¢

JUS MADE, 1/2 GAL. REFRIG. JAR **ORANGE DRINK** 43¢
 SUN VALLEY, 6 OZ. BOTTLE **LEMON JUICE** 25¢
 HUNT'S, NO. 300 CAN **TOMATO JUICE** 10¢
 HUNT'S, SOLID PACK, NO. 300 CAN **TOMATOES** 15¢
 HUNT'S, 8 OZ. CAN **TOMATO SAUCE** 9¢
 HUNT'S, NO. 300 CAN, NEW **POTATOES** 2 for 25¢
 HUNT'S BARTLETT HALVES, NO. 300 CAN **PEARS** 29¢
VIENNAS 19¢
 COCKTAIL, PLANTERS, 7 1/4 OZ. CAN **PEANUTS** 37¢
 HERSEY'S, 16 OZ. CAN **CHOCOLATE SYRUP** 25¢
 MORTON'S, 5 LB. CARTON **ICE CREAM SALT** 19¢
 KINGSFORD, 10 LB. BAG **BRIQUETTES** 89¢

CATSUP HUNT'S 14 OZ. BOTTLE 17¢

TISSUE DELSEY, 1000 SHEET ROLL 4 FOR 57¢
SHAMPOO HALO, Big Fancy Size Reg. 1.50 Size 98¢
ASPIRIN BAYERS 15c TIN 10¢

HAIR DRESSING VALCREAM GIANT SIZE PLUS TAX 59¢

KLEENEX 400 Count Box 25¢
GLEEM Toothpaste 50¢ Size 33¢



SHOPPING IS MORE THAN JUST BUYING MERCHANDISE

...even the progress of your community is influenced by your buying habits!

Shopping can be a happy, family, come-as-you-are affair when you shop near home! And, you'll enjoy the personalized services and reasonable prices offered to you locally.



WHEN YOU BUY IN YOUR COMMUNITY, YOU SUPPORT THE COMMUNITY . . . BECAUSE LOCAL MERCHANTS' TAXES, DONATIONS AND INCREASED PAYROLLS HELP PROVIDE CIVIC PROSPERITY AND IMPROVEMENTS! NOW, THERE'S NO NEED TO GO ELSEWHERE TO SHOP! . . . YOUR LOCAL MERCHANTS HANDLE EVERY TYPE OF MERCHANDISE, WITH A WIDE ASSORTMENT OF NATIONALLY-ADVERTISED, FAMOUS-NAME PRODUCTS FOR YOUR SATISFACTION!



For a complete line of quality Men's clothing . . . shop locally.



All types of fine hardware can be found in the community.



Furnish your entire home with fine furniture bought locally.

1

Enjoy the added convenience of shopping in your community: You save time traveling and there are no parking problems. You can dress informally and bring the entire family. And, by following the advertisements in your local paper, it's easy to locate exactly the merchandise you want.

2

Shopping in your community works wonders for your budget: Saves you money on gas and other transportation you may make to inquire about or to order merchandise. The local prices are as low as you'd find elsewhere . . . and you're only minutes away when a sale begins.

3

Local merchants offer personalized, neighborly service: They're friendly, courteous and will do everything possible to make you a satisfied customer. And if you trade frequently the merchant learns your tastes and need . . . making shopping even more fun.

4

You can trust your local merchants: To keep your business in the community, they rely heavily on a reputation of dependability, honesty and fairness. It's just plain good business to satisfy you. They know that one satisfied customer helps bring them more business.

5

The money spent at home stays at home — to work for you and your community: so don't spend it some place else. With your dollars, the merchants pay part in taxes for civic improvements and expansion, donate to community projects, and increase their payroll giving more families an income.

6

Whatever your needs, your local merchants can satisfy them: They are skilled in buying and stocking what their neighbors want. You'll find a wide assortment of quality merchandise of every type. They carry the nationally-advertised, famous-name merchandise that you can trust.

7

Many of your merchants are authorized dealers: They specialize in selling certain brands that are backed by national manufacturers. You can be sure their prices are right, their service good and that they know all the qualities of the manufacturer's particular product.

8

It's easier to establish credit locally and better to do so: Your good credit rating will buy you more in your local community than elsewhere. Your neighbor merchant extends you credit on a larger amount, because in your community you're a better prospect as a repeat customer.



Skilled beauticians are just minutes from your own home.



Local authorized dealers can supply your appliance needs.



Buy fine jewelry and other luxury items near your home!

For the Good of Your Community, Spend Your Dollars . . . But "Leave Them at Home" to Work for You!

YOUR LOCAL MERCHANT CAN SUPPLY ALL YOUR NEEDS AND WANTS . . . CONVENIENTLY, INEXPENSIVELY AND COURTEOUSLY . . . WHILE YOU AND THE COMMUNITY BENEFIT FROM YOUR PURCHASING DOLLARS!

Barri

ACTIVITIES R here in the d wood, which house. She i pursuing one ing. Maple a gether with c this a comfo built-in book the television when this pi

HOLDS C

Northside Ba hold a singin 2:30 p.m. Sund The Rev. A. or of the chur lic is cordially the meeting.

Barnetts Occupy Modern Brick Home At 1218 East Cardwell

★ ★ ★



ACTIVITIES ROOM — Mrs. Barnett is shown here in the den, paneled in luxurious cherry wood, which is the activity center of the house. She is sitting in her favorite chair, pursuing one of her favorite activities: reading. Maple and blond oak furniture blend together with copper and brass pieces to make this a comfortable and livable room. The built-in book and magazine rack also holds the television set (which was being repaired when this picture was made.) Shown in a

frame sitting on the top of the built-in behind Mrs. Barnett is her almost-three-year-old grandson, Randy Bates of Tulsa, Okla., who recently visited his grandparents. The floor is an easy-to-keep vinyl tile of spatter design on copper background and draperies are green linen ruff-weave casements with cherry-wood cornice. The table in the foreground is the family eating center and gives off to the kitchen on the right. The patio leads off the left of the den.

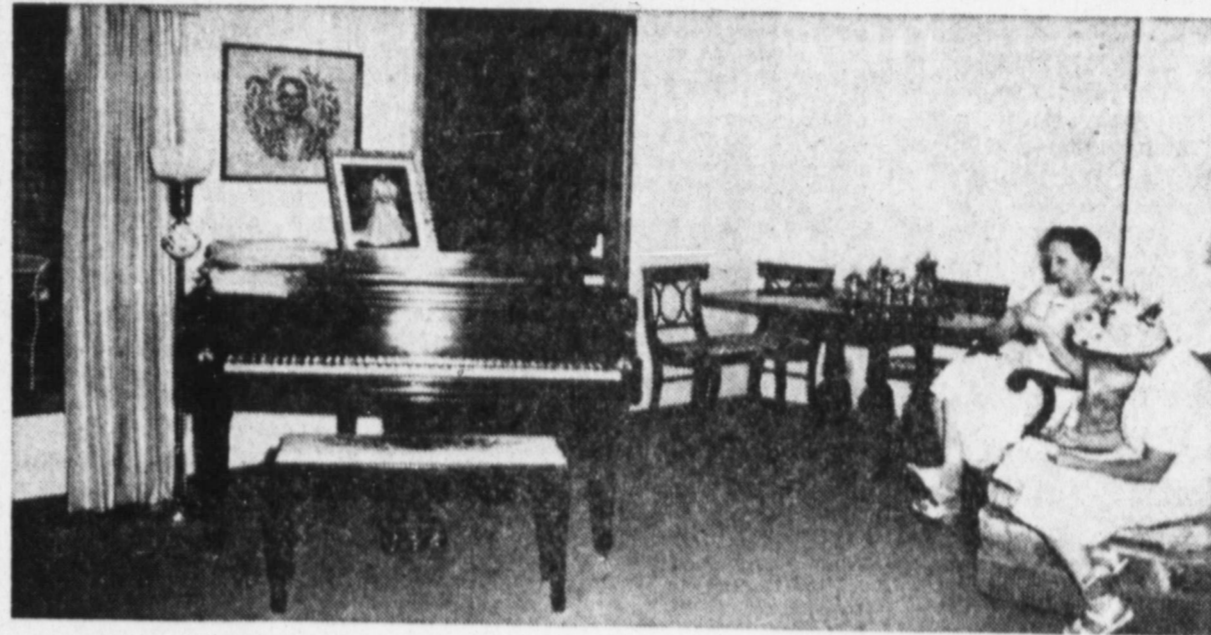

SPACIOUS LIVING ROOM — Another scene showing the comfortable living room in the Barnett home. Mrs. Barnett and Gee Gee Privitt, staff writer, are shown discussing the Barnett's home, in which they have lived for about two months. The Duncan Phye dining room table and chairs are used for "state occasions" and the table is centered with a silver tea service. The portrait on the baby grand piano is of the Barnett's daughter, Kay, who is

now Mrs. W. G. Bates of Tulsa, Okla. The cross-stitch picture over the piano was done by Mrs. Barnett's mother, Mrs. Ben Whorton of Hollis, Okla., who has done many oil paintings which hang in the Barnett's new home. The needlepoint on the piano stool was made by Mrs. Barnett. To the left of the piano is a view of the patio, which leads off the den, and which is enjoyed by the Barnetts frequently during the summer.



MODERN BRICK HOME — of Mr. and Mrs. Coy Barnett is located at 1218 East Sardwell. The house is of red-orange brick and wood trim on the outside is of a blending salmon color. The circular drive under the double carport is a drive-through arrangement, with a storage room next to the house. The enclosed backyard is a favorite spot of the Barnetts and is the special domain of Ann, the black cocker spaniel. The Barnetts are now in the process of getting their yard started, and planter boxes at the front will be filled with evergreens as soon as the weather is auspicious. Floorspace in the house is 1800 square feet and the central heating and air conditioning unit was installed by Mr. Barnett, who is owner of Barnett Heating and Air Conditioning Company at 707 Lubbock Road.

HOLDS CONVENTION

Northside Baptist Church will hold a singing convention at 2:30 p.m. Sunday at the church. The Rev. A. J. Franks, pastor of the church, said the public is cordially invited to attend the meeting.

Mrs. Willie Kelley of Lockhart visited Mrs. J. T. Auburg, 514 North 5th, Sunday. They had not seen each other in 51 years. Also visiting this week with Mrs. Auburg is her sister, Minnie Allen, of Lubbock.

Call 2188 for Classifieds

Jerry Kirschner of 1101 East Tate is attending a judge advocate school in New Orleans, La., for two weeks as part of his reserve officer program. Mrs. Kirschner and girls, Sheryl and Barbara, will join him this weekend, going by way of Galveston for a few days.

Mrs. A. B. Finley of Carlsbad, N.M., visited in the Roy Priest home, 1005 East Lake, and the Charles Gunn home, 1017 Tahoka Road, Monday and Tuesday. She was returning from an extended tour to and from Cody, Wyo., where she visited a foster son, Cam Finley, and his family.

Mrs. E. L. Moore of 804 East Hester spent the weekend with her daughter, Mrs. Leon Nolan, and family in Odessa.

Visitor From Finland Honored With Supper

Mr. and Mrs. Roy Priest, 1005 East Lake, entertained about a dozen guests on Monday evening at a patio party and hamburger supper honoring their houseguests, Erkkka Hansson of Finland.

Hansson stated that a jack-rabbit hunt, Texas style, with the Charles Gunns was a highlight of his time spent in America.

Visiting this week in the home of Mr. and Mrs. Bob Clements, 608 East Tate, are his sister-in-law, Mrs. Floyd Clements, and children who will join their husband and father in Caracas, Venezuela, soon.

Mrs. Bob Simmons of Marson Trailer Park was called to Sachse this week by the serious illness of her mother and father, Mr. and Mrs. Elmo Hutson.

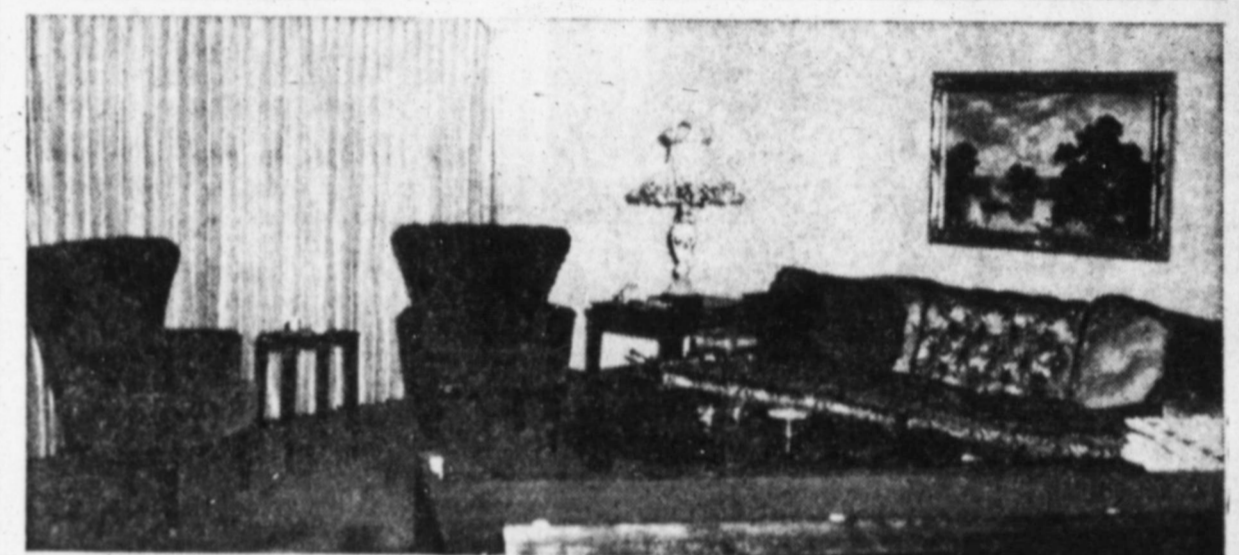

VICTORIAN ELEGANCE — is the spacious living room of the Coy Barnett home. Walls are done in a muted green and the carpet is a sage green shade. The highly polished mahogany furniture is upholstered in soft shades of green and rose. The couch shown here is a green brocade and the matching wing chairs are covered in rose velvet. Another chair, not shown, is upholstered in rose brocade. The

draperies, made and hung by Sexton Drapery and Upholstery Company, are of warped gauze in a neutral shade. The matching cornice board is quilted and serves as a perfect foil for the rich tones of the furniture. A hallway to the right of the entrance of this room leads to the bedroom wing and leading off to the left is the den and kitchen.

Cadillac

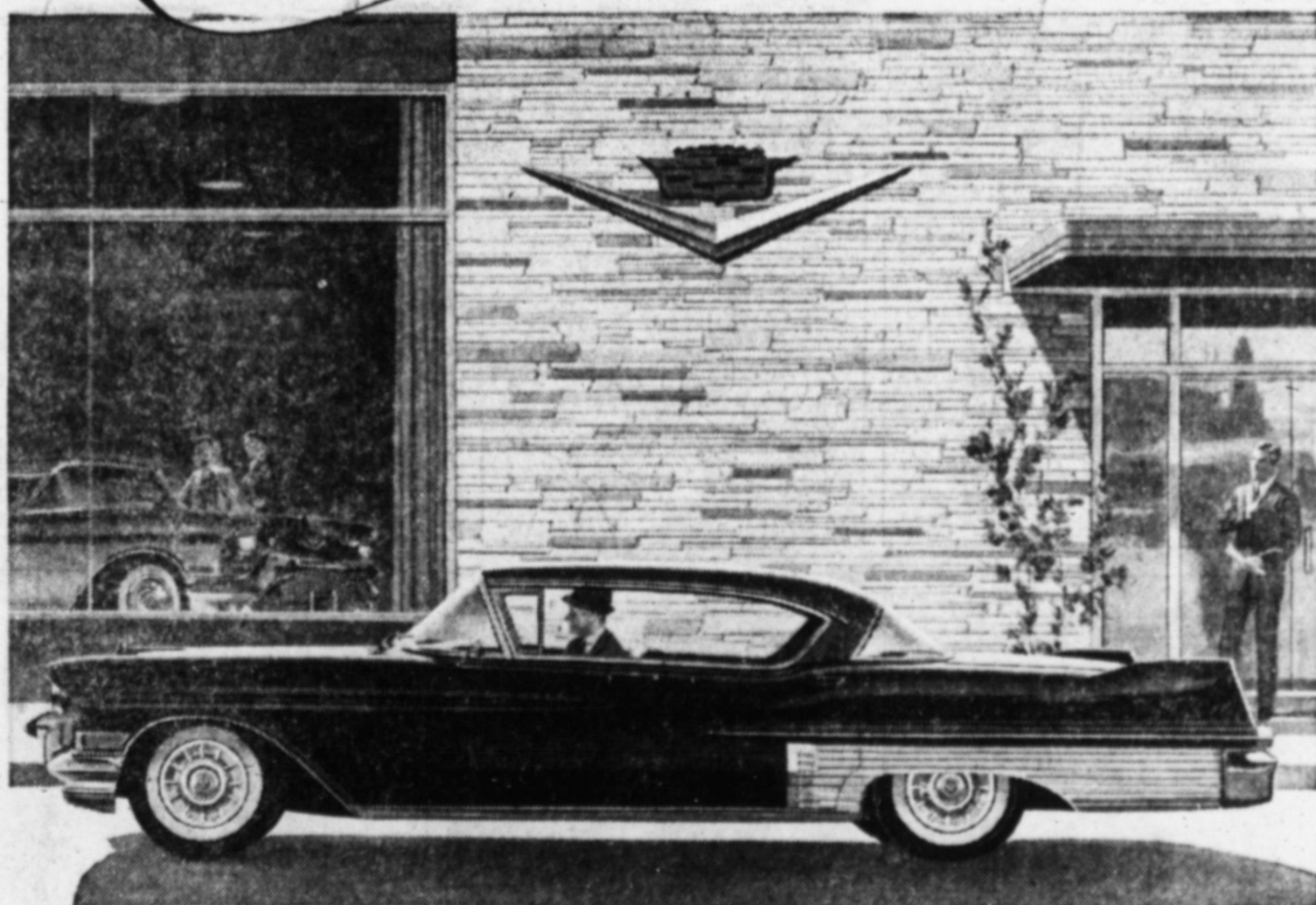

Where Value is Measured In Decades!

If, at this instant, the happy man you see here were able to foresee the whole future life of the wonderful car he has just purchased... he would very likely be amazed!

For the odds are that his Cadillac will travel literally hundreds of thousands of thrilling and eventful miles before it comes to journey's end.

And consider, if you will, what a wonderful promise this extraordinary longevity holds for whatever length of time this gentleman elects to keep the car in his possession.

It testifies, for instance, to his Cadillac's great quality... to its enduring and timeless styling... and to its extraordinary dependability.

And even more importantly, it speaks grandiloquently of the marvelous investment he has made!

In fact, over almost any normal span of ownership, a Cadillac will return a greater share of its cost than any other car in the land.

Certainly, these unique Cadillac advantages deserve your personal investigation and appraisal.

Your dealer will be happy to place a new 1957 Cadillac—with its marvelous Fleetwood coachcrafting—at your disposal at any time.

He will be delighted to give you full details on the fabulous Eldorado Brougham—and to explain the advantages in value and delivery that will be yours in selecting Cadillac today.

VISIT YOUR AUTHORIZED CADILLAC DEALER

SLOW-STUNTED COTTON NEEDS NITROGEN



Does Your Cotton Need Something? Is It Slow and Stunted Due to Nitrogen Starvation?



Nitrogen Is Being Applied To This Cotton In The Form of Anhydros Ammonia Which Is 82% Nitrogen.

Come by today and sign up for your nitrogen to be applied by us. We have the equipment and the operators to apply your ammonia for higher yields.



Here's cotton fertilized with 100 pounds of Anhydros Ammonia. Did it pay? One and 1/2 bales of cotton per acre have already been picked.

Use our drag type or 3-point applicators to apply ammonia. We will show you how to set them, and will furnish 1000 gallon trailer tanks. You can fill in your field.

It's Easy To Apply And Will Give You More Returns For Your Dollar Than Any Operation

Phone 4642

Farm Chemical Company

Brownfield

Denver City

PAST PERFORMANCES RECALLED

It's A 'Youth Movement' in Tech Sports

It's a "youth movement" at Texas Tech where in 1957-58 there will be only seven senior gridmen, two senior baseballers, one senior cager, and no senior golfers among the Red Raiders.

If there's a record for the most football points scored in the least time, Texas Tech's Jodie Marek made a bid for it with 10 in 27 seconds against New Mexico in 1938. With the score tied at 7-7 and 27 seconds to play, Marek booted a field goal from the New Mexico 30. Marek then kicked out of bounds to the Lobos, who completed two passes before he intercepted and ran the ball back 80 yards for a touchdown. He kicked the point to give Tech a 17-7 victory and an invitation to the Cotton Bowl.

Texas Tech's Red Raiders ought to be in a good position to help give a comparative rating of conferences, since they meet teams this fall from five leagues—the Southwest, Texas A&M, Baylor, and Arkansas;

COLOR TV SERVICE Farm & Home Appliance GLEN COLLUM PHONE 2050

Big Eight, Oklahoma A&M; Southeastern, Louisiana State; Missouri Valley, Tulsa; Border Arizona, West Texas, Texas Western, and Hardin-Simmons.

First victory by a Texas Tech team in any sport over a Southwest Conference school was an 8-3 baseball triumph over Baylor April 7, 1928, in Waco.

Byron Gilbreath, assistant basketball coach at Georgia Tech, was a basketball and footballer for Texas Tech in the 1940's. The Yellow Jackets and the Red Raiders meet in basketball in Atlanta Dec. 14.

Of the five shutouts in Texas Tech baseball history (eight seasons, 1926-29 and 1954-present), two were hurled this season, by Wick Alexander and Houston Powell. Both were decisions over West Texas State, 3-0 and 18-0, respectively.

Texas Tech's high scoring mark for one quarter is 42 points scored in the second period of a 61-13 football win over the University of Houston in 1954.

Junior Arterburn, Texas Tech assistant coach, got the one game total offense mark for a Red Raider with 267 yards against University of Arizona in 1951. The quarterback rushed for 128 yards and gained 139 passing. Tech won 41-0.

Leon "Podd" Hill led Texas Tech basketball scoring last season with the lowest average, 13

Basic Training Ends

Pvt. L. R. Huffman, son of Mr. and Mrs. Garland L. Huffman of Plains, is scheduled to complete eight weeks of basic combat training with the 4th Armored Division at Fort Hood in mid-July.

He is a 1953 graduate of Stanton High School. Before entering the Army he was employed by Nordyke & Koonce Drilling Co.

points a game, since Chester Jackson topped Red Raider scorers in 1950 with a 12.7 mark.

Four Texas Tech Red Raiders scored four touchdowns in one game—G. C. (Mule) Dowell against DePaul, 1934; the late Charlie Calhoun against Loyola of the South, 1937; Elmer Tarbox against Oklahoma City, 1938; Bobby Cavazos against Arizona, 1953.

Walt Schlinkman, in 1945, set the Texas Tech season rushing record of 871 yards.

In 16 meetings between the University of New Mexico and Texas Tech, the Red Raiders lost only one game, 19-14 in 1940, but that defeat cost Tech an undefeated season.

DeWitt Weaver and Jack Mitchell, whose Texas Tech and Arkansas football teams meet in Little Rock Nov. 23, coached together three years. Mitchell was backfield coach at Tulsa when Weaver handled the Hurricane line in 1950, and was Weaver's assistant at Tech the next two seasons.

Texas Tech begins Southwest Conference football title play in 1960.

SPOTLIGHT ON BEAUTY

by PAMELA CRAFT

What woman today would be content to accept what nature gave her? Hair rarely curls. Lashes are too light or too dark. Skin often needs highlighting. And who can conceive of a mouth without lipstick?

It wasn't always thus. Though cosmetic magic was known as far back as 3500 B. C. in Egypt, it has since led a checkered career. Through history, the male ruler was the female was the principal user of paint and powder.

Make-up reached its depths in the 18th century when the British passed a law that women "who betray men into matrimony" by using "scents, paints, cosmetic washes, artificial teeth and false hair," would be prosecuted under the witchcraft laws.

Thanks to Napoleon's Empress Josephine, who imported cosmetics from the West Indies; make-up made a comeback; and no woman today would be without it.

Modern women realize that beauty care is more than a skin-deep affair. It involves the need to remain truly fresh all day. So almost all women now regard an effective antiperspirant as a priceless boon to beauty.

Newest and easiest to use is Fresh Ready Roll-On in its upside-down bottle which keeps the ball applicator always moist. The lotion's continuing drying action not only prevents odor but protects against perspiration from the moment it's applied.

Mr. and Mrs. Dick Chisholm and children of 1302 East Broadway spent Saturday and Sunday in Ruidoso, N.M.

Mr. and Mrs. J. E. Spears Sr. of 1201 South 4th had as their weekend guest their daughter, Mrs. J. V. Roberts, from Houston.

Pool News

By CLARA DUNCAN NEWS Correspondent

The Rev. J. M. Morrison preached here Sunday with 64 present for Sunday school. The Rev. and Mrs. Morrison were dinner guests in the home of Mr. and Mrs. E. J. Duncan and family.

Mr. and Mrs. Junior Biggs and son, Kerry, of Sundown were dinner guests in the home of Mr. and Mrs. Leroy Barrier and boys Sunday.

Mr. and Mrs. Bobby Wade and girls of Duncan, Okla., and Mr. and Mrs. Hubert Watson of Los Angeles, Calif., were Sunday visitors in the home of Mr. and Mrs. M. C. Wade and Tennie.

Mr. and Mrs. Neil Barrier and Kathy spent the weekend in Seagraves with Mr. and Mrs. David Dunn and family and Mr. and Mrs. Gene Joplin and son, Mark.

The Rev. and Mrs. Alton West and Kenny visited Sunday in the home of Mr. and Mrs. Leroy Barrier and boys. They also visited Mrs. Harold Crook, who is in a hospital in Lubbock. We wish Mrs. Crook a speedy recovery.

Visitors in the home of Mr. and Mrs. Homer Dunn and Bobby Sunday were Mr. and Mrs. Bradley Seaton and

girls and Mr. and Mrs. Horace Johnson and boys, all of Lubbock; Mr. and Mrs. Walter Brinson of Brownfield; and Mr. and Mrs. Charles Dunn and family and Mrs. Juanita Jones and girls.

The Rev. and Mrs. J. M. Morrison visited in the homes of Mr. and Mrs. Garret and girls and Mr. and Mrs. Lavere Forbus and boys Sunday.

Mr. and Mrs. E. J. Duncan and Clara visited Sunday evening in the home of Mr. and Mrs. Thurman Solsberry and girls.

Brady Barrier spent a few days last week visiting with Mr. and Mrs. Otis Aldridge and Donald in Lovington, N. M. He returned home Saturday with his parents, Mr. and Mrs. Leroy Barrier, and Ricky.

Mrs. Dora Maynard of Lawton, Okla., is spending a few weeks with Mr. and Mrs. Glen Maynard and family.

Mr. and Mrs. O'Neal Watson and Mr. and Mrs. Elvise Duncan visited Mrs. Harold Crook in a Lubbock hospital Sunday.

A pink and blue shower was given for Mrs. Donald Brown last Friday evening in the home of Mrs. Leroy Barrier. Other hostesses with Mrs. Barrier were Mmes. Neil Barrier, Thurman Solsberry, and E. J. Duncan. Cookies and punch were served.

E. M. Trew, extension pasture specialist, advises farmers and cattlemen to rebuild hay stocks. Hay is an essential part of most successful and well-rounded forage programs. When cows are grazing plants that are 80 to 85 percent moisture they do not get enough dry matter to satisfy their body requirements. Trew says, having plenty of good quality hay takes planning and work, but it is like having money in the bank.

For Your Dancing Pleasure We Present Wilborn Roach And His DUDE COWBOYS Every Saturday Night AMERICAN LEGION HALL DANCING FROM 9 P.M.—TILL 7

Beetle Bailey comic strip panels 7-22 and 7-23

Beetle Bailey comic strip panels 7-23 and 7-24

Johnny Hazard comic strip panels 7-22 and 7-23

Johnny Hazard comic strip panels 7-23 and 7-24

Johnny Hazard comic strip panels 7-24 and 7-25

Johnny Hazard comic strip panels 7-25 and 7-26

DEPENDABLE is the word for Humble Service. That's the word Texans use to describe Humble service. You can depend on it that your neighbor in a Humble uniform knows his business. You can depend on him to give your car the care it needs to keep it running right and looking good. You can depend on him to keep his rest rooms clean and sanitary. You can depend on finding his salesmen prompt, well trained and courteous. Stop for dependable service under your neighbor's Humble sign. HUMBLE OIL & REFINING COMPANY Rest rooms under Humble signs are extra clean! HUMBLES

Vertical advertisement on the right edge of the page, partially cut off, featuring 'We' and 'JA'.

We're Offering You Huge Savings During Our JAMAICA JAMBOREE

ALL AUTOMATIC COOKING



with sparkling new

G-E ISLAND CONTROL PANEL

NEW 2-in-1 AUTOMATIC CALROD® UNIT
Fries, grills, simmers, stews, boils automatically on 6" or 8" areas! Set it—forget it—food cooks perfectly without attention. Makes everyday utensils automatic.

NEW ELECTRIC MEAT THERMOMETER
Insert in roast and set dial for proper "doneness"—well, medium, or rare as you like it. Buzzer sounds when roast is done. Perfect roasting—no guessing!

NEW KEYBOARD PUSHBUTTONS
Units turn on and off at a touch—so easy when hands are full or wet. Tell-A-Cook lights show which unit is on and at what heat.

Oven-Minute Timer
Turns oven on and off automatically at times set. Times short cooking periods and sounds a buzzer.

Automatic Speed Grill
Plugs in over 2 left Calrod® units. Fries and grills with all-over even heat that never varies. Ends scorching!

New "No-Drip" Cooktop
Now—a raised edge around the cooktop catches accidentally spilled foods. Makes cleaning easier. Saves floors.

deluxe range with console beauty



BIG OVEN RANGE

A range with living room beauty in its new console design... with all automatic top-of-range and oven cooking... with everything to make your cooking automatically wonderful. See it, you'll love it!



Stratoliner, Model J-492
Choice of 5 colors or white

Giant 23" Oven
with new removable door

So big it cooks an oven meal for 30 all at one time! So easy to clean—door lifts off, goes back on easily. Oven is Starlight Grey Porcelain with chrome lined door; focused heat broiler, recessed lights.



399.95
Exchange

Here Are Just A Few
Of The Many Appliance
Values You Will Find
At
GENE GUNN'S
Where Prices
Are Always



**LOWER
NO DOWN PAYMENT
DURING THIS SALE!**



BIG SCREEN TV

261 SQUARE INCHES OF VIEWABLE AREA

only **\$279.95**

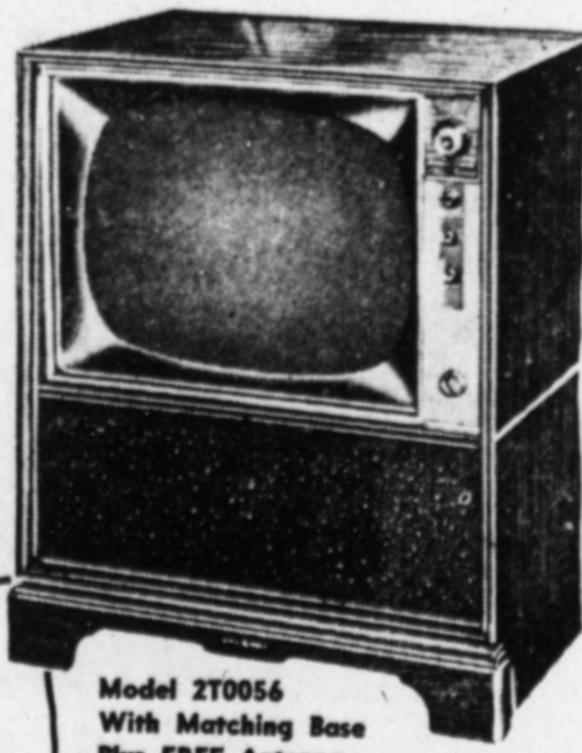

Model ZT0056
With Matching Base
Plus FREE Antenna

MAHOGANY FINISH

WITH DOUBLE DIRECTIONAL POWER TUNING

G-E 90° Aluminized Deflection Tube Large Power Transformer
Light-Absorbing Dark Safety Glass Super Shielded Cascade Tuner
New, Improved Circuit for Horizontal Stability Glarejector
New, Improved Interference Suppressor Uniform Focus
Improved Vertical Stability and Interlace Independent Contrast Control

Automatic Sound Tuning Automatic Gain Control
Set-and-Forget Volume Control Dynapower Speaker
with Push-Pull Power Switch with Aluminum Voice Coil

GENERAL ELECTRIC
GIVES YOU
ONE-YEAR
WARRANTY
ON ALL
TUBES AND PARTS

NO
DOWN
PAYMENT
During
This
Sale



GENE GUNN TIRE STORE

409 West Main

Phone 3313

NEW 1957 GENERAL ELECTRIC FILTER-FLO® WASHER

Two wash speeds, two spin speeds for "just right" washing of all types of fabrics

NO LINT FUZZ ON CLOTHES

Wash water is circulated and filtered to give you cleaner clothes. Lint is caught in the filter—not on your clothes. Sand and soap scum are automatically removed.



TWO WASH SPEEDS, TWO SPIN SPEEDS

Your choice of Normal or Slow wash action, Normal or Slow spin speed... or any combination you choose for all types of washable fabrics. You simply preset your selection.

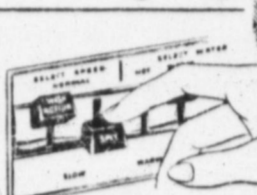

WATER SAVER FOR SMALL LOADS

Save over 20 gallons of water when washing a small load. All you do is touch the fingertip selector when the desired water level is reached. Also, your choice of warm or cold water rinse.

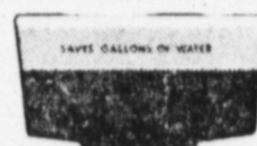

BIG CAPACITY

Washes 10 pounds of regular family wash and up to 12 pounds of special heavy fabrics. Over 50% more clothes capacity than many other automatics.



MATCHING DRYER with AUTOMATIC CONTROL

Control automatically adjusts drying time and temperature to the individual load. New air system for fast drying at safe, low temperatures. Operates on 115 or 230 volts.

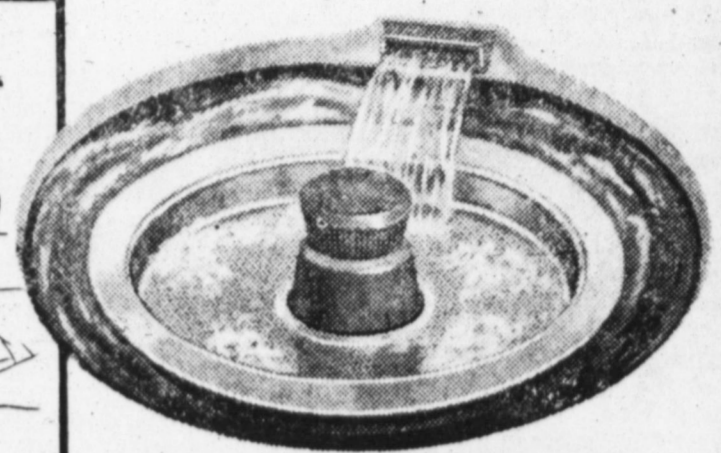

NOW **\$299.95**

Regular \$369.95 AND YOUR OLD WASHER

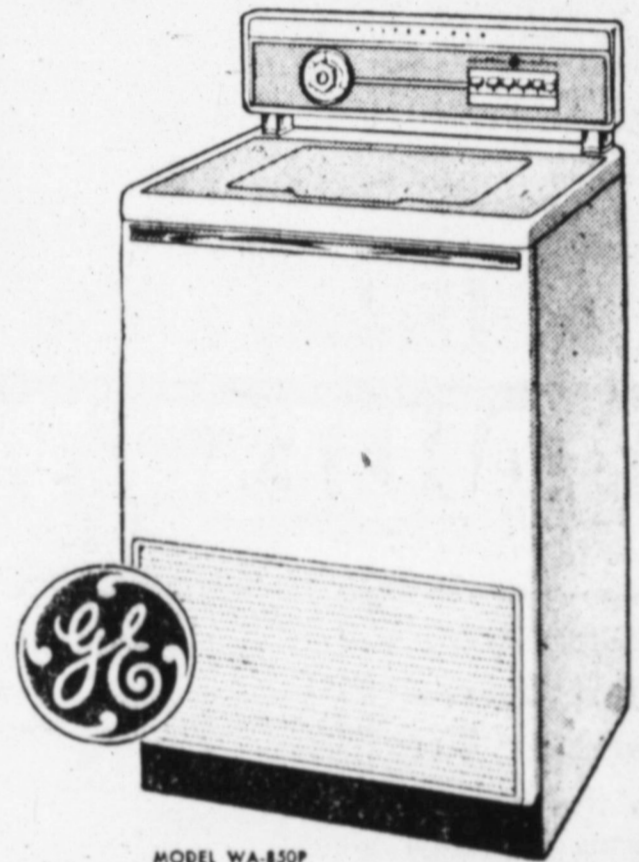

MODEL WA-830P

No Down Payment During Sale!

JAMAICA JAMBOREE

SPECIAL

GIANT CAPACITY

12 Cubic-Foot 1957



REFRIGERATOR



Featuring

- ★ REVOLVING SHELVES
- ★ FULL-WIDTH FREEZER
- ★ MAGNETIC DOOR
- ★ G-E 5-YEAR WARRANTY



REGULAR TRADE PRICE \$359.95

SPRING SPECIAL

\$279.95

And Old Refrigerator

BOTH AVAILABLE IN G-E MIX-OR-MATCH COLORS AT SLIGHT EXTRA CHARGE

SPECIAL BARGAIN

GE BIG 10 CU. FT. REFRIGERATOR

- ★ MAGNETIC DOOR
- ★ FULL WIDTH FREEZER
- ★ DIAL DEFROST
- ★ G-E 5-YEAR WARRANTY

\$229.95
And Old Refrigerator



Consumer Income Generally Has Marked Relationship To Preferences For Meats

An intensive study was made in 1955 by the Texas Agricultural Experiment Station to provide Texas cattle raisers and wholesalers and retailers of beef with specific and objective information regarding the preferences of consumers for the various grades and cuts of beef.

The study was conducted in Houston, but corresponding studies were made in Phoenix, Ariz., and Denver, Colo.

A bulletin just released by the Experiment Station, "The Consumer Market for Beef", is a summary of this survey.

Irrespective of price, only 69 per cent of the 1,600 families interviewed in Houston preferred beef, according to the bulletin. Chicken, the second most popular choice, was preferred by 17 per cent of the families; veal by only 9 per cent and fresh and cured pork by 5 and 2 per cent respectively.

The income of a consumer generally had a marked relationship to his meat preferences. Beef usually was preferred by most high-income families while low-income families preferred their choice to chicken or fresh pork. The families of different incomes gave about equal preference to

veal. Steak was the most popular meat and roast the second choice, reports the bulletin. The consumers placed major emphasis on leanness in meat, giving little or no consideration to marbling.

Prime meat was outsold by lower grades even when the price was the same. Probably because of its leanness, round steak is the most preferred beef cut. Rump roast is the most popular roast.

The bulletin contains more information and statistics on these points as well as on shopping and buying practices, freezer storage facilities, methods of preparing and serving beef and frequency of use of beef cuts.

Texas ranks first in the U.S. in total acreage planted to onions. A tremendously expanded onion-breeding program developed cooperatively by the Texas Agricultural Experiment Station and the U. S. Department of Agriculture has resulted in many new varieties and hybrids that in some instances have tripled the production of old varieties.

Challis News

By MAE HENDERSON
NEWS Correspondent

Brother Tedder of Lubbock preached at the church Sunday. He and his family were guests in the home of Mr. and Mrs. W. J. Henderson.

A large crowd from our community met at Coleman Park Saturday evening and enjoyed a cake and ice cream social. There were several visitors from Ropes, Plainview, Stephenville and Brownfield.

T/Sgt. and Mrs. E. S. Henderson were visitors in the Bill Henderson home Sunday.

The Women's Missionary Union met at the church Monday afternoon. Mrs. C. S. Carroll gave a book review on Missions in the USA. Those attending were Mrs. L. P. Price, Neman, Henson, B. M. Henderson, Bagwell Clark, W. J. Henderson and Miss Jo Bagwell.

Mrs. Loyal Henson led the opening prayer and Mrs. Carroll closed the meeting with a prayer. Mrs. Corley met with the Sunbeams.

Mr. and Mrs. L. R. Bagwell, Billy and Bobbie, visited in the D. Stephens home at Morton Sunday. Visitors in the E. N. Corley home Saturday night were Mr. and Mrs. Fred Igo and children of Sterling City and Mr. and

TIPS FROM SPORTS AFIELD MAGAZINE

FISHING AND HUNTING AUTHORITY

Want to know how big hunting and fishing are today? Let this figure tell you: In 1955, one in every three American households had one or more fishermen or hunters—who spent almost \$3 billion on these sports!

If you've never enjoyed the treat of eating beans simmered with bacon in an iron skillet over a campfire, don't rush out to buy the equipment. Just order a couple of cans of Heinz new Campside Beans. Just heat 'em and eat 'em. One of the things you'll like about Kendall's new Outboard Motor Oil is its remarkable anti-rust properties. Not only is fuel tank and engine life lengthened, but spark plug life may be doubled, they say. The 8-oz. can eliminates many measuring problems, too.

A really precision-engineered shaving instrument is the new Eversharp-Schick Injector Razor. Their special offer gives you 40 blades free—or your money back. The kit's yours to keep either way.

If you like to cut your own wood for fun or profit, you'll want to see two new Homelite Power Twins—a 6 H.P. direct drive chain saw that weighs only 19 lbs., and a 6 H.P. gear-driven job that weighs only 22 lbs. John A. Pettit, President of Pettit Paint Co., makers of marine paints, reports an important trend toward pastel colors. His

own line of Shipdeck and Small Boat paints comes in 40 brilliant shades. Millisite's new "Keep-em-Alive" fish stringer—the E-Z Reach—keeps your fish safe and alive without raising the stringer out of the water.

Did you know that the average camel can go eight to ten days between drinks? It could go even longer if it didn't have to work.

Airex has brought out a new closed face reel, the Master-Kast, for both spinning and bait casting that's especially good for whopper-fishing in snag-infested waters. There's good news from Newton Line. They've introduced a new premium grade R.P. Registered Performance fishing line that has a registration certificate of top performance—or money-back with each line. Turn key starting and maximum fuel economy are two important features in Scott-Atwater's new Royal Scott 40 H.P. outboard motor. They say their new system saves up to 34% on gasoline consumption.

Want to fish for six different species of trout in one trip? You'll find 'em at Banff or Jasper National Parks in Canada. Write us for details. Did you know that more than 24 machine and 12 hand operations go into the manufacture of Ben Pearson's Matched Black Hardwood Footed Arrows. He per-

sonally designed and field-tested his Center-Shot Window Bow, too. Make a good team. If you're heading Miami, Florida way you'll find that you'll be joining many, many people—all impressed by the luxury they find at economy prices, special for the summer months.

You can make sure you don't get lost either in your boat or driving in your car if you install Taylor Instrument's new Navigator Compass. Easy to read—day or night. Fast becoming a favorite of salt water fishermen is the Luxor No. 3 Mer spinning reel by Le Trappeur. Bait type pickup is instantly removable for conversion to manual pickup, if you're in a surf-casting mood. If you have the tough luck of contacting poison ivy, poison oak or sumac, you can prevent the painful reaction by applying (within 8 hours) Zirox by Bristol Laboratories, now in a new handi-pump bottle. It's great for prevention, too, so just apply before going out in the woods.

Cruise the upper Mississippi with skipper Ray Shaffer and his wife in Sports Afield's July Issue. Their story tells how you can go about it.

For further information on all products and services reviewed in this column, consult your local sporting goods dealer, the classified telephone directory or write Sports Afield, Dept. K, 959 Eighth Avenue, New York 19, N. Y.



L-SHAPED KITCHEN—gives Mrs. Barnett plenty of workroom in preparing the family meals and snacks, yet does not cut her off from family activity. The bar shown in foreground not only serves as handy storage space, but also serves as snack bar for quick meals. Glowing wood cabinet work continues from den to kitchen and gives the area a spaciousness and togetherness. The kitchen is tiled in tan and brown and a focal point is the built-in china cabinet (not shown) to the right that holds many interesting china pieces. Draperies at the windows are of hand-printed Glosheen. An outside door to the left goes into the back yard, and going on to the right out of the kitchen is a long hall leading to the three bedrooms and two baths. The Barnett's daughter, Brenda, who is a 1957 graduate of Brownfield High School and is now counselling at a girl's camp in Colorado, has a striking bedroom done in black and white. Carpeting is black and white tweed and furniture is modern black. The draperies and dust ruffle on the bed are a modernistic black and white print and the bedspread is quilted white polished cotton with black monogram. The master bedroom is a study of sage green with warped gauze draperies and accented with floral printed wing chairs. Leading off the master bedroom is the ivory and green tiled bath, with enclosed glass shower. The guest bedroom is done in soft pinks and blues, with beige carpeting, pink walls and pink silk gauze draperies and a blue bedspread. The bath that serves the guest bedroom and Brenda is of pink tile with maroon trim and is draped in a hand-screened silk pussywillow print.

Science Scores

A major upsurge in the country, national need for scientists is higher, teachers are finding interest among students once seemed bored. Teachers and parent credit for the boom in interest. They are stressed fun of learning about and encouraging child begin learning at an early age. Some youngsters have noted amazing hidden. Above, for example, Ellen man, six, puts the fit touches on a crystal r

Time for providing space for your sorghum rapidly is short. If you do not have enough storage space for financing for this, you find loans available. The Commodity Corporation, according to Allen, extension agriculture engineer.

These loans are available through local banks or from the CCC, say Owner-operators, share tenants, share landowner producer partners can file. Applicants can file at the local Agriculture Stabilization and Conservation Committee office.

Grain Storage

These loans are available through local banks or from the CCC, say Owner-operators, share tenants, share landowner producer partners can file. Applicants can file at the local Agriculture Stabilization and Conservation Committee office.

Is You For Don The

For Don The

If You Are I TIM'S SAFETY 10-POINT Saf

- 1st and
- Factory

TIM'S

At Lindsey's You Will Find VALUES THAT ARE OUT OF THIS WORLD

Buy Now! Cooper Tires on the easiest terms in town

Quick, easy, convenient terms to suit your purse. We'll open your account in a jiffy. Name your own weekly terms. Ride on the best tires money can buy. We'll guarantee your new Cooper tires against road hazard failures—in writing—at no extra cost. So hurry in—extra liberal trade-in allowances this week only. *Minor restrictions subject to state and local laws.

Three-Way Convertible Car Bed In Fade-Proof Coloray

An auto-crib, bassinet and safety seat, all in one and completely colorfast because the sturdy rayon plaid is solution-dyed... stays bright through scrubbing, soiling and sunlight. With wrought iron finished steel frame, safety strap and pad... folds away easily. fits any make car. In blue and red. **7.95**

Color Bargain!

"decor" A Value Packed Style Leader... Beige only—

Portable Sewing Machines

- Complete With Cover
- Sew Backward & Forward
- Round Bobbin
- 20-Year Parts Guarantee

69⁹⁵ 10 00 DOWN

\$4⁹⁵ PLUS TAX

For the Biggest Values in Town... Shop LINDSEY'S

Hardware, Sporting Goods, Auto Parts, Paint

Corner of Broadway and Lubbock Road

Mr. and Mrs. Arnold Coghurn, with their family, of Anton visited Mr. and Mrs. Loyal Henson Sunday afternoon. Visiting in the Floyd Joplin

home recently were her sister and family, Mr. and Mrs. Earl McLain, from Monahans.

Mrs. W. J. Henderson spent the day with Mrs. and Mrs. C. J. Henderson and children last Wednesday.

Those visiting in the E. R. Slater home Sunday were their daughter, Mrs. G. W. Manley, and family of Abernathy, and their son and family, Mr. and Mrs. Bill Slater, from Lubbock.

Mrs. Tom Stephens of Stephenville spent last week with her daughter, Mrs. L. R. Bagwell, and family. She is visiting her son, the D. Stephens family, this week.

Visitors in the J. L. Langford home Sunday were Mr. and Mrs. Harold Parish and son.

Seven Navy-built American science bases in the Antarctic span an area of more than four million square miles.

YOU CAN MEASURE QUALITY

SHAMROCK

LET YOUR CAR DEMONSTRATE FOR YOU WHAT SHAMROCK QUALITY WILL DO

for MODERN FARM POWER OWN THE POWERLINE 335 or 445 TRACTOR!

THE ONLY TRACTORS WITH ALL THESE FEATURES

- FAMED MM VISIONLINING Visionlining gives the operator 160° visibility.
- TOP OPERATING COMFORT AND CONVENIENCE All controls are handily located around the comfortable seat.
- EXCLUSIVE AMPLI-TOR Power can be boosted on the go with a flick of a lever.
- 3-POINT HITCH WITH TRACTION AMPLIFIER Fast hook-up and easy operation plus traction amplifying to pull you through tough spots.
- INDEPENDENT PTO PTO operation is completely independent of the transmission to give you complete freedom in all PTO operations.
- MM HIGH-COMPRESSION ENGINE MM's famous high-turbulence engine gives full power and top economy in all your operations.

EXTRA... EXTRA... EXTRA... WHITE SEWING MACHINE FREE WITH AN MM POWERLINE TRACTOR

If you purchase an MM Powerline Tractor before August 1, 1957, we will give your wife one of these wonderful, new White Electric Sewing Machines.

Come into our showroom and let us show you and the family these new Powerline tractors, America's finest, and the White Sewing Machines. Let us explain to you how easy it is to own this modern farm equipment through our credit purchase plan with its convenient after-harvest terms.

SMITH MACHINERY CO.

"Your Friendly M-M Dealer"

Phone 3123 1301 Lubbock Road

High Plains Cotton Maturity In Race To Beat The Frost

This year's late cotton crop and high rainfall may make cotton defoliation even more important in most sections of the state, according to Fred Elliott, extension cotton specialist.

But this does not apply to the High Plains area where they need all of the maturity they can get to beat frost, he adds.

In the rest of the state where farmers must meet the pin-bollworm deadline, the specialist says that defoliation probably will be necessary. In the sections of South Texas, the Gulf Coast and Central Texas where strippers are to be used, it is a must.

In Central Texas, the small plants and dry weather usually make it possible to use a stripper with only light defoliation. But with this year's increased rainfall, the plants are larger and Elliott says that defoliation may have to be used.

A publication just released by the Texas Agricultural Extension Service, "Cotton Defoliation Guide for Texas", gives much information on the 1957 use of defoliants.

Included in this leaflet is a helpful chart that covers such points as the name of the defoliant, its chemical name, percentage of active ingredients, rate per acre and dilution information. The bulletin also tells when to apply the defoliant and contains sections on

Turkey Still Heads Plentiful Foods List

Turkey, for the second straight month is the featured food on the U.S. Department of Agriculture's August plentiful foods list.

Supplies of turkeys are abundant, reports the Agriculture Marketing Service, and consumers may look for excellent buys on these birds.

Fresh fish is another protein food chosen for the plentiful group, as August is in the height of the fishing season, both in Gulf waters and in inland streams. Supplies probably will vary with the region.

August plentiful foods also will include numerous summer vegetables, although some will be found more abundant in one region than in another. Fresh peaches and pears will be in excellent supply. Lemons and limes will continue on the USDA list.

Vegetable fats and oils and peanut butter are shelf items which will remain on the plentiful list through August.

Take the advice of the Texas Farm and Ranch Safety Council and take a break from farm work in the mid-morning and mid-afternoon hours. This 10 or 15 minute break from work routine will reduce accident possibility and also improve work efficiency.

cautions and care of equipment.

I say, over there, **WHAT'S THE BEST CAR-BUY THIS YEAR** ... and where can I **GET THE BEST TRADE?**

Science Scores With Miniature Marconi



A major upsurge in youth's interest in science is sweeping the country, national educational authorities report. With the need for scientists greater than ever before, and with pay higher, teachers are finding keen interest among students who once seemed bored.

Teachers and parents share the credit for the boom in science interest. They are stressing the fun of learning about science, and encouraging children to begin learning at an early age.

Some youngsters have indicated amazing hidden talent. Above, for example, Ellen Shunaman, six, puts the finishing touches on a crystal radio set she received for her birthday.

Officials of the Heath Company, a subsidiary of Daystrom, Inc., a company that manufactures this and other popular kits for home construction, call Ellen Shunaman their youngest customer by a very wide margin.

With America's urgent need for scientists growing by leaps and bounds, youth's growing interest in science comes as mighty welcome news.

Grain Storage Facilities Loans Ready

Time for providing storage space for your grain sorghum rapidly is growing short. If you do not have enough storage space and need financing for this, you will find loans available through the Commodity Credit Corporation, according to W. S. Allen, extension agricultural engineer.

These loans are available through local banks or directly from the CCC, says Allen. Owner-operators, share tenants, share landlords, and producer partners are eligible. Applicants can be made at the local Agricultural Stabilization and Conservation Committee office.

These loans can be paid off over a four-year period beginning on the first anniversary of the loan. Interest is at 4 per cent per year. Storage structures built with these loans, however, must meet standards for storage under the CCC price-support program, points out Allen.

"Adequate storage space means getting a better price for your crops after the usual low harvest-time price levels have passed. If you could use more space, why not drop in to your local ACS office and discuss the possibilities," suggests Allen. "They can give you the details as they apply in your particular area."

DECLARES AUTHOR WILLIS E. STONE

The Corporate State Is Certainly the Most Insidious, the Most Devastating Form of Tyranny Which Threatens the U. S.

(EDITOR'S NOTE: Willis E. Stone author of the following article, also is author of the "Proposed 23rd Amendment" and president of the American Progress Foundation, Los Angeles.)

While we have freely criticized the people of every other nation on earth for their submission to the miseries of the Corporate State, we have been alarmingly unaware of the fact that this same tragedy is overtaking us—that the Corporate State exists in America and has taken over about 40 percent of the land area and 20 percent of the industrial capacity of the nation.

The Corporate State which now threatens us is certainly the most insidious and probably the most devastating form of tyranny because it can be applied piece-meal as public capacity to resist is whittled away.

It is recalled that Americans generally were disgusted with the apathy and gullibility of the Italian people when they submitted to the Corporate State engineered by Mussolini.

We were even shocked and amazed to see the astute German people subjugated by this device administered by Hitler.

We sympathized with the French when they succumbed to this treacherous philosophy. Most surprising to us, however, was when the doughty British surrendered their historic liberties for the grim austerity of the Corporate State.

When this writer recently published the first issue of FACT SHEET, containing a list of more than 700 federal corporate activities now existing within the federal bureaucracy, it was conclusively demonstrated that the Corporate State actually does exist—HERE AND NOW.

Sorghum Smut Is Noted In Medina, Coastal Bend Area

Serious field infestations of grain sorghum with head smut in the Coastal Bend area and Medina County are reported by Harlan Smith, extension plant pathologist.

This disease, said Smith, destroys the entire grain sorghum head by transforming it into a mass of dark-brown powdery spores. The first indication of the disease is noted at the time the plants commence heading when the large gall bulges from the boot.

The gall first is covered with a whitish membrane which soon breaks and allows the smut spores to scatter with wind and rain to other plants, the soil and plant refuse where they overwinter.

Infected plants are shorter, said Smith, but the tillers are of normal height and sterile. In Combine 7078, the main heads are sterile with the tillers smutted.

Seed treatment is effective only in fields where the fungus already has not been introduced into the soil. Seed treatment will control covered kernel smut and is a big aid, points out the pathologist, in preventing the introduction of head smut into areas now free of the disease.

Such fungicides as Arasan, Phygon, Spergon, Dow 9B or Delsan are recommended for the seed treating job.

Once fields are badly infected, Smith said, sorghums should not be planted for as long a period as is possible, or else resistant varieties should be used.

He pointed out that Martin milo is not as susceptible as Combine 7078 and that observations indicate that Hegari is resistant. RS 610 and the other Texas hybrids recently introduced are known to be susceptible to the disease, he said.

Smith urges farmers to check their fields carefully for the disease and to use the known practices for preventing a further spread of the outbreaks. Seed from infected fields should not be used as a source of planting seed, and farmers in free areas should treat all planting seed to prevent the introduction of head smut into their fields.

need for personal income taxes.

Demand that Congress and State Legislatures act promptly on the "Proposed 23rd Amendment" now pending in Congress as H. J. Res. 123. It provides that:

The government of the United States shall not engage in any business, professional, commercial, financial or industrial enterprise except as specified in the Constitution.



The death of an intestate person (one who has made no will) may give rise to many problems regarding distribution of his separate estate.

In the preceding column we investigated the manner of dividing the community estate upon the death of a husband or wife. Now we shall see that where separate property is involved, a completely different set of rules applies in determining heirship and apportioning the estate among the rightful claimants.

It may be well to recall that the separate estate of a husband or wife includes property owned by either before marriage, and that which is acquired after marriage by gift or inheritance. Any other property acquired after marriage is presumed by law to be community property until the contrary is clearly proved.

Now, here is a general idea as to how your separate property will be divided if you do not make a will with contrary provisions prior to your death.

If your husband or wife survives and if, in addition, there are surviving children or descendants of previously deceased children, the children and their descendants immediately obtain a full (fee) title in two-thirds of the real estate involved.

The surviving spouse receives a life interest in the remaining one-third of the real property, which passes on to be children and their descendants upon the death of the spouse.

The rule for distributing personal property—cash, stocks, bonds, furniture, or any other items not constituting real estate—is different. Here the surviving spouse gets full ownership of one-third, and the children and their descendants inherit the balance.

Now suppose your husband or wife survives, but there are no surviving children or their descendants. In this case the surviving spouse inherits all of the personal property involved.

With regard to real estate, the survivors obtain full title to one-half, and the other half is divided between your mother and father, if both survive you. If only one of them survives, he or she receives only half of this portion, and the other half (or one-fourth of the entire

JULY 21-27

Farmers Are Target

The elements of risk in an occupational hazard of farming. There are two types—financial and physical.

Vast armies of statisticians and farm economic experts have worked for years to lessen effects of the first type. But reduction of the physical risk is largely up to the individual farmer.

National Farm Safety Week is being observed between July 21 and 27th. It is designed to focus attention on and help reduce the tragic toll of agricultural accidents.

If 1957 holds true to the average, then some 15,000 U. S. farm residents will die of farm mishaps. Another 1,300,000 persons will be injured. And many of these accidents could have been avoided.

Most mishaps occur during peak work seasons when hired help is apt to be short, causing the farmer to work longer hours and become tired long before the job is done.

As a result, he is tempted to take risky short cuts or postpone needed repairs on machinery and buildings. This sets the

stage for crippling accidents.

Farm machinery is a big killer. Careless handling of equipment causes many accidents but even a careful operator may be hurt if he is running broken or worn machines. A good maintenance program for machinery could do much to keep down farm tragedies.

Farm animals are another common cause of injuries and death. Some accidents with animals are unavoidable. Still,

many result from impatience on the farmer's part of an underestimation of the animal's dangerous traits.

Fires take an annual toll of about 3,500 persons—not counting the millions of dollars lost in valuable food, domestic animals, clothing, building and equipment.

These fires occur at the rate of 300 per day and most can be traced to defective heating units, overloaded electrical wires, lack of protection from lightning, etc.

Crabs are shipped to market alive packed in seaweed.

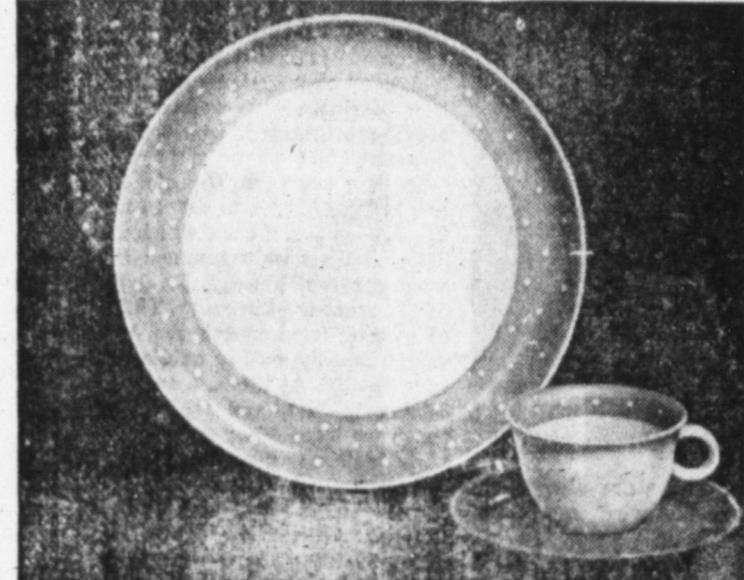

New Dinnerware Pattern
Just in from England

TWILIGHT BY DENBY

Now you can buy Denby's famous stoneware in the elegant new TWILIGHT design, featuring embossed white dots on a Twilight Grey border. TWILIGHT by Denby is completely handcrafted, oven-proof, and chip-resistant. Strong detergent and automatic dishwashers cannot harm the fine glaze of Denby dinnerware. TWILIGHT is a beautiful pattern, destined to grace the finest dinner tables.

16 piece starter set 18.95
Includes 4 cups and saucers, 4 dinner plates and 4 bread and butter plates.
regular open stock value 25.00

Additional serving pieces available in open stock

COPELAND HARDWARE

Is Your Car Ready For That Vacation

Don't Wait Until The Last Minute!

If You Are In Doubt, Take Your Car To TIM'S SAFETY LANE . . . Get That FREE 10-POINT Safety Check.

- 1st and Only Bear Tel-A-Liner in City
- Factory Trained Operators

PHONE 2543

TIM'S SAFETY LANE

1309 LUBBOCK ROAD

The '57 FORD is your best buy by far! And the place to go for the Top Trade and Easiest Terms is . . .

Portwood Motor Company
4th and Hill

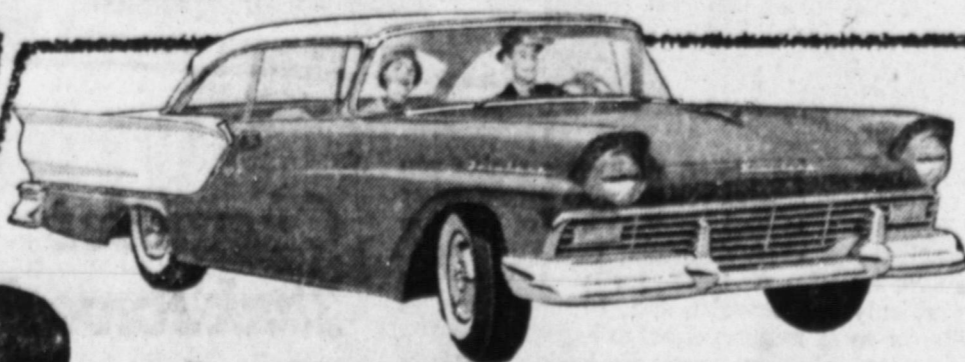

Model for model
FORD
is the Lowest Priced* of the Low-Price Three!



And only FORD can offer you all these FINE-CAR FEATURES

- CHOICE OF TWO BIG-CAR SIZES: You can have your '57 Ford either big or long—over 15 feet long or over 17 feet long. Both sizes give you 100-car luxury without big-car prices.
- CHOICE OF A WIDE VARIETY OF V-8'S: Four newly designed V-8's offer you power choices to meet your every need. And with any Ford V-8 you can be sure that the engine's best rate!
- MOST MODERN "SIX" OF ALL: If you're a "six" fan, Ford's got just the engine for you. It's smooth and economical. It's the Mileage Maker Six—most modern "six" in the industry.
- A COMPLETELY NEW "HONEY" CAR: Hidden beneath Ford's glamour is an all-new "Honey Ford" to give you the luxury of a big-car ride. Highway, rough roads are smoother than ever!
- WORTH MORE QUALITY THAT LASTS: The new '57 Ford is worth more when you buy it—paid cash or be worth more when you sell it. See it and Acton Test this new kind of Ford.

Gospel Meeting Church of Christ



Willman, Texas
Benny Lucas—Preacher
July 28-Aug. 7
8 p.m. Nightly
Song Service Led By R. L. Burnett L. F. Parker
You Are Cordially Invited To Attend All Services

Beautiful New Coy Barnett Home

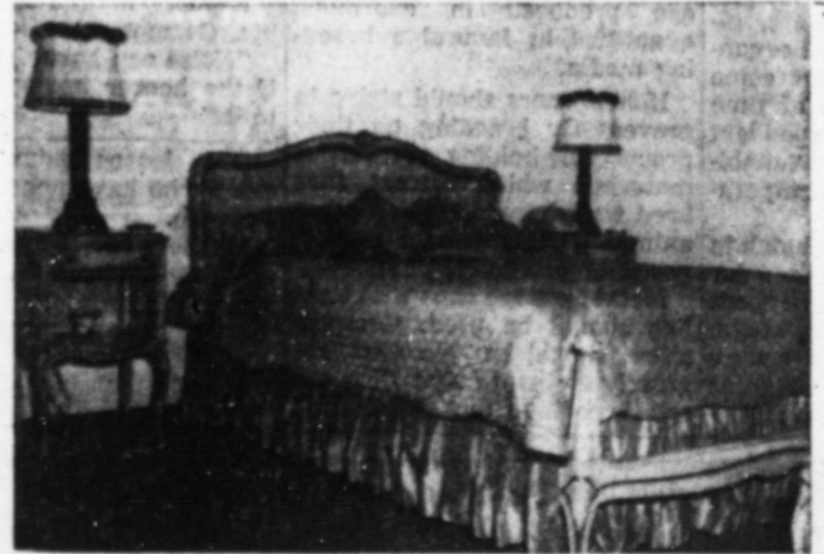

Shown above is the beautifully quilted bedspread made especially for the master bedroom of Mr. and Mrs. Coy Barnett.

Mr. and Mrs. Barnett we take pleasure in congratulating you on your beautiful new home and thank you for letting our experienced staff handle your interior decorating problem — it was wonderful working for and with you on this task and we hope you will enjoy your new home immensely . . .

- Venetian Blinds
- Pillows
- Bamboo Blinds
- Carpeting
- Lamp Shades
- Cornice Boards
- Interior Decorating
- Custom-Built Furniture
- Complete Upholstery Work
- Custom-Made Bedspreads

CALL US FOR FREE ESTIMATES ON ALL YOUR DECORATING NEEDS

SEXTON'S
Drapery & Upholstery

120 North Second Brownfield, Texas Phone 3115

Brownfield Kiwanis Begin Selling Kiddie Park Corporation Stock Today!

PAGE SIX Brownfield News-Herald, Thursday, July 18, 1957

Needlecraft News

by Nancy Baxter

Down through all the ages to our modern day, the setting of a table has been a prime concern to all home makers. The cloth we show today reflects a modern charm and graciousness and, at the same time, has a traditionally classic look that lasts through the years.

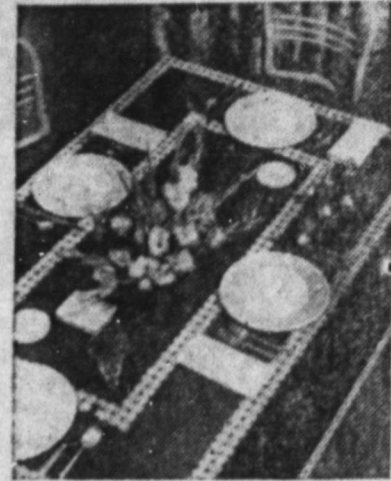

TABLES OLD AND NEW

Fashions in table settings have altered along with the modes of serving and entertainment. It is interesting to look over past customs and see how our present system of serving originated. One thing, however, has never changed. Whatever the year, the dinner has always been a highlight of the day—a social hour which is delightful not only because of what is served but also because of the manner of serving. This, of course, must match the occasion and the eating habits of each family. At times, a casual setting is best, and for those times we have many appropriately colored placemats and

decorations. There are always times, however, when the table is pulled out, carefully set, and the mood is one which welcomes guests and also builds up a warm family feeling. Pleasant as old thoughts may be, we today don't need a Yule log or "groaning board" to make mealtime the big time of the day.

LINEN AND LACE

Linen has been called the aristocrat among fabrics. Its beauty is timeless and certainly it is an aristocrat of the dinner table. The tablecloth shown here has the added importance of crocheted lace. The motifs are stitched in a double row around the border, table edge and center of the linen cloth. Each flower-like motif measures one and a half inches in diameter. The suggested color combination is brown linen and ecru motifs, but there are any number of attractive color combinations from which to choose. The directions for making this tablecloth beauty may be obtained by writing to the Needlework Department of this paper. Simply send a stamped, self-addressed envelope with your request for the VIRGINIA MODERN tablecloth, Leaflet No. S-446.

HOUSEFLY BY FAR MOST IMPORTANT SPECIES

Domestic Flies Are Suspected of Playing an Important Role In Filth Diseases Spread Due To Indiscriminate Movement

AUSTIN — Domestic flies are suspected of playing an important role in the spread of filth diseases due to their indiscriminate movement from human and animal excrements to human foods.

Recent studies in the Lower Rio Grande Valley by the U. S. Public Health Service and the State Department of Health have shown a significant reduction in cases of bacillary dysentery by applying effective fly control measures.

Included among the domestic flies are the housefly and numerous species of blow flies and flesh flies. The housefly is by far the most important species which enter homes.

Houseflies develop prolifically in animal excrement, although any warm, moist organic material will support some breeding. The length of time from egg to adult is dependent upon such factors as availability of food and the temperature.

During summer eggs hatch in 8-12 hours; the larvae feed for 5-8 days; and 2-3 days are spent in the pupal or resting stage. In Texas, fly breeding occurs throughout the year, although at a reduced rate during the winter in the northern half of the state.

Houseflies live for a month or two during warm weather and for longer periods during winter if protection from extreme cold is found.

Adult houseflies have been shown to be capable of flying 10-12 miles but are not believed to do so if favorable breeding sites are more accessible.

Fly control is the responsibility of private citizens as well as cities. It is essentially a matter of maintaining adequate sanitary conditions, with the use of insecticides being strictly a supplementary measure.

Chemicals are of doubtful value in abating flies when they are produced in enormous quantities in favorable breeding media.

Homeowners should strive to prevent fly breeding on their property or holding odoriferous materials which attract flies bred elsewhere. Pets and other animal dejects should be disposed of promptly.

Metal garbage cans with tight lids should be used. Compost piles should be checked regularly to insure that flies are not breeding, and fly-tight

BEHIND SCENES IN AMERICAN BUSINESS

Boosts in Prices of Steel Will Spur Increases for A Host Of Products; Some Steel Users Going Beyond Producers' Hikes

By REYNOLDS KNIGHT
Economic Analyst

NEW YORK — Steel price boosts will spur increases on a host of products. Inflationary danger signs are seen in the intent of some steel users to raise the prices of their consumer products even greater, proportionately, than the \$5-a-ton steel hike.

Take a pump maker for instance. His entire line will go up five to seven per cent. "But that's only the beginning," he says. "Pretty soon, all our suppliers will begin raising their prices to reflect the steel price increase."

This manufacturer has a pump that now retails for \$700. "It will go up to \$735 or \$742," he explains. "But we always round off such figures in our favor, so it will probably end up at \$750."

How soon should price changes of raw materials show up on the retail counter? When steel goes up, the fabricators of steel materials for automobiles pass the costs along to the auto makers. Among their customers may be a doctor, but he doesn't feel the change until he buys a new car, perhaps a year or two later. By that time, noting higher prices of other things he needs — instruments, office furniture, etc., as well as the ever-necessary car — he raises

his fees. Doctor bills are a component of the cost-of-living figures issued by the government, so those statistics then may reflect a change which started on its course a year or two before.

AUTHORS BY THE THOUSANDS—The Age of Communications is stimulating, rather than depressing, youngsters' literary curiosity, according to the man who supervises the nation's biggest literary competition for high schoolers.

Kenneth M. Gould, editor-in-chief of the Scholastic Magazines which conduct the annual Scholastic writing awards contest, points to increased entries as a sign that high schoolers' interest in creative writing is on the upturn. More than 100,000 high school students from every state, Hawaii and Canada this year entered short stories, poetry, articles or dramas in the contest sponsored by the Sheaffer Pen company. Largest previous number was 65,000 last year.

Almost every day, the veteran editor explains, the average youngster gets some food for thought from television, magazines, newspapers or radio. And often first acquaintance with the classics is made through those media. When the writing awards were started 32 years ago most young Americans got first exposure to great literature in school or from the family bookshelf. But also available now are visual and vocal presentations of the classics. Like the printed versions, they can stimulate talented youngsters to try their hands at emulating the masters.

THINGS TO COME — A new suntan lotion comes in two strengths—fast, for a short stay at the beach resort, or slow, for more leisurely sun chasing. Now you can buy a foam rubber mattress with a tag bearing colored X's in various combinations to indicate whether it's soft, medium or firm compression. Don't turn in the old car just because you're too lazy to empty the ashtrays. A new ash tray, vacuum-powered, snatches cigaret butts through a tube into a glass container under the hood, where every spark is extinguished. The container need be emptied only four times a year.

COSTLY HANDS—Hands are the most costly factor in distribution today. "But packaging — smart, creative, intelligent packaging — can mean fewer hands, lower costs for the consumer and higher profits for the retailer and manufacturer," according to Gustav L. Nordstrom, executive director of the Folding Paper Box Association.

What automation has done to raise the level and quality of production, says Nordstrom, "packing must do in retailing if we are to have an ever-increasing flow of better goods at reasonable prices."

Much can be learned from supermarkets about the art of reducing costly handling through improved packaging, he points out. In the past decade, super have enjoyed a sales increase of 32 per cent "due primarily to the winning combination of self-service and packaging."

"By 1965, there will be three times as many self-service stores, which means that the majority of ALL consumer goods will be sold via self-selection," Nordstrom predicts. This shift in retailing will open the door to a vast market in new packaged goods—"but it must be the right kind of package that sells more goods and uses fewer hands."

STOCKING SAG — The women's hosiery industry is trying to pull up sagging stocking sales. Despite rising population and prosperity, manufacturers' shipments of full-length hosiery fell to 713 million pairs last year, down from 721 million in 1950. Shipments so far this year are nearly two per cent behind the like 1956 period.

Hotter summers (thus more bare legs) and improved stocking wearability (thus fewer pairs needed) are some of the reasons for the sag in sales. Major fiber producers are joining forces with the hosiery manufacturers in a promotion campaign aimed at shaving the stockingless woman, putting more teen-age bobby-soxers into long hose, and convincing the ladies there's nothing modest about colored hosiery.

BITS O' BUSINESS — Before World War II brought thousands of Rosie the Riveters to industry, women made up 25 per cent of the U. S. labor force. In 1950 the distaff segment rose to 29 per cent, and today it's up to 32 per cent. A major mail order firm is out with its 1957 fall and winter catalogue in which prices average about one per cent below those of the spring and summer book.

First national presidential nominating convention in the U. S. was held in Baltimore in 1831.

In both England and the U. S. the term "convict" refers only to a person found guilty by a jury.

Corsica, an island 100 miles off the French coast, is famed as the birthplace of Napoleon.

"Never Mind, Alexis"



"Save your time, my good and loyal servant. I can fasten this one myself. This is too easy—even for a king."

The man who formerly has been bothered with shoe laces and gets himself entangled in knots leads a simpler life today. A new, shbe fastener makes it so simple—even a king won't mind doing it himself. Consists of a press-down latch made of steel which fastens in an instant, holds securely, and opens with a quick pull.

No parts to thread, nothing to align. It is as simple as a safety pin, and becoming as popular. A leather band covers the latch and produces as neat an effect as might befit even a monarch.

Chief monetary unit of Denmark is the krone, worth about 26½ cents.

Ticklers

By George



"Our neighbor is having a fish-fry!"

Cuckoos place their eggs in the nests of other birds, first throwing out the contents belonging to the rightful owner.

A coot is an aquatic bird found principally in South America.

Mr. and Mrs. G. W. Nicholson of 621 East Main spent Saturday and Sunday in San Antonio visiting their son and family, Mr. and Mrs. A. B. Nicholson, Nancy and Holly Ann.

Boost Cotton Yields

With The Use Of

Ammos-Phos Fertilizers

16-20-0 or 18-9-0

ADVANTAGES:

1. All Plant Foods Guaranteed Completely Water Soluble
2. Provides The Most AVAILABLE PHOSPHATE You Can Buy In Any Fertilizer Made In The United States.
3. Gives You QUICK ACTING Nitrogen that Resists Leaching.

Ammos-Phos fertilizers go right to work, give plants a QUICK, HEALTHY BOOST, and keeps on feeding them through to maturity.

Mathieson high analysis pelletized fertilizers are not just mixtures, but COMPOUNDS produced in DRY, FREE-FLOWING FORM.

SUITABLE FOR SPRINKLER APPLICATION OF BOTH PHOSPHATE AND NITROGEN

"Don't delay . . . See us today!"

Western Grain And Farm Store

Biggest Sellers...because they're Biggest Savers!

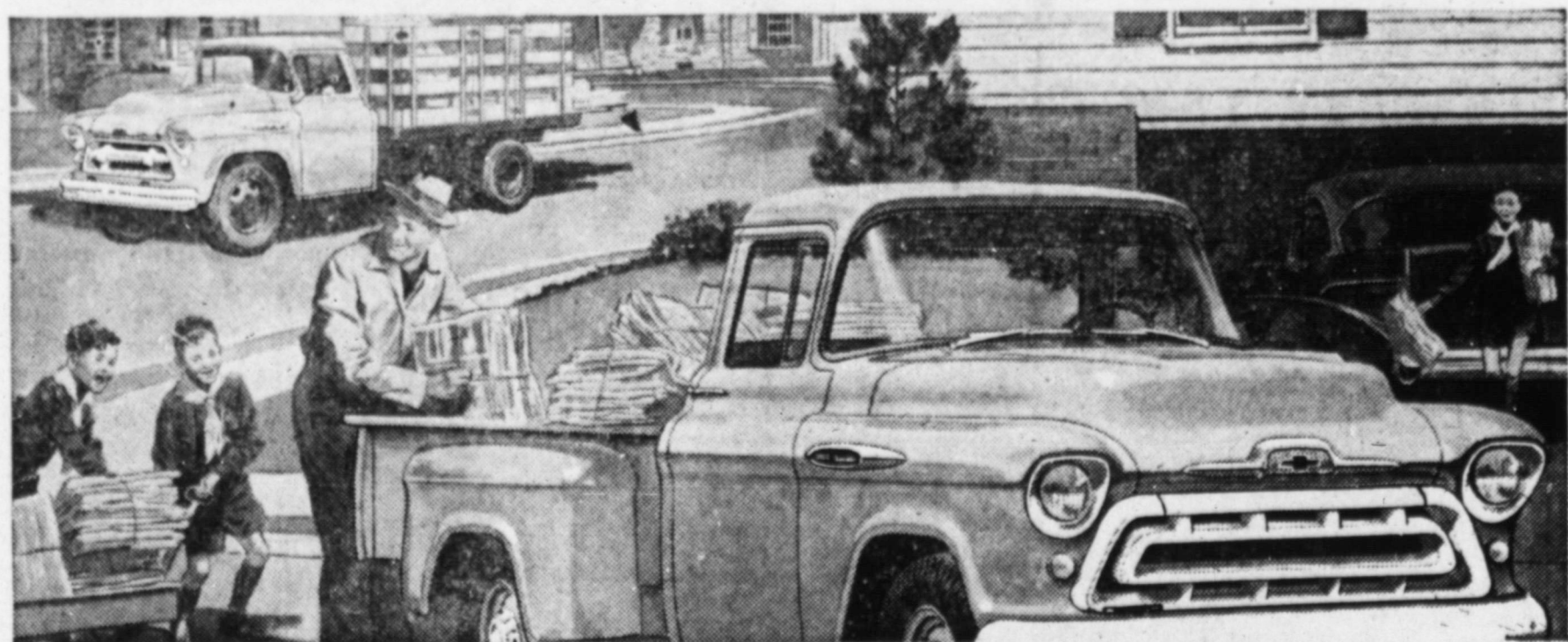

You can tell from the way they're put together that Chevrolet trucks stay on the job . . . save on the job!

A truck with built-in stamina—that's Chevy. Whether highballing down highways or roughing it across rugged terrain, or doing delivery duty in town, dependable "can-take-it" Chevrolets are cutting

downtime to the barest minimum.

A truck with a choice of ready-to-go power—that's Chevy. From an advanced lineup of eight engines—140 to 210 hp—you can save by choosing the power precisely matched to your job. Thanks to compact weight-saving design, Chevrolet's V8's deliver high power per pound of engine weight—power that works harder for you. Chevy truck 6's are famous for their stay-

ing power. Whichever engine you choose, you know it's got the power to back up every inch of brawn in every Chevrolet Task-Force truck.

A truck for your job—that's Chevrolet, too. From pickups to middleweights to high-tonnage tandems, there's one just right for your job. See your Chevrolet dealer. He'll show you a model that's practically made to order for your kind of hauling.

Chevrolet Task-Force 57 Trucks

The "Big Wheel" in trucks!

Only franchised Chevrolet dealers display this famous trademark

See Your Local Authorized Chevrolet Dealer

Come In and See It! The New JOHN DEERE No. 8 Forage Harvester



YOU'VE been reading and hearing about it . . . now come in and see the new John Deere No. 8 Forage Harvester. It's the complete answer to your forage harvesting requirements.

Three "Quik-Latch" attachments—mower bar, windrow pickup, and row-crop unit—and widely adjustable length of cut give you versatility that means better work on every job. Big-capacity harvesting attachments, positive feeding,

and efficient cutting assure you of faster, lower-cost forage harvests. And, there's every convenience feature to make your job easier.

So stop in soon. We'd like to have you see the new John Deere No. 8 Forage Harvester. We know you'll like it.

Kersh Implement Co.

SEAGRAVES HIGHWAY



See Us For JOHN DEERE QUALITY FARM EQUIPMENT

SAVE
K and S
Blue
Stamps

Double On
TUESDAY

ROO

HAM
Beef
BACON
Round

Fish

Lemo

Straw

JELL-

TUNA

Grape

KAR

CRA

COOL

Grape

JER

Hand

Reg. 1.07 Size
Only

SAVE
K and S
Blue
Stamps
Double On
TUESDAY

BEEF and POTATOES

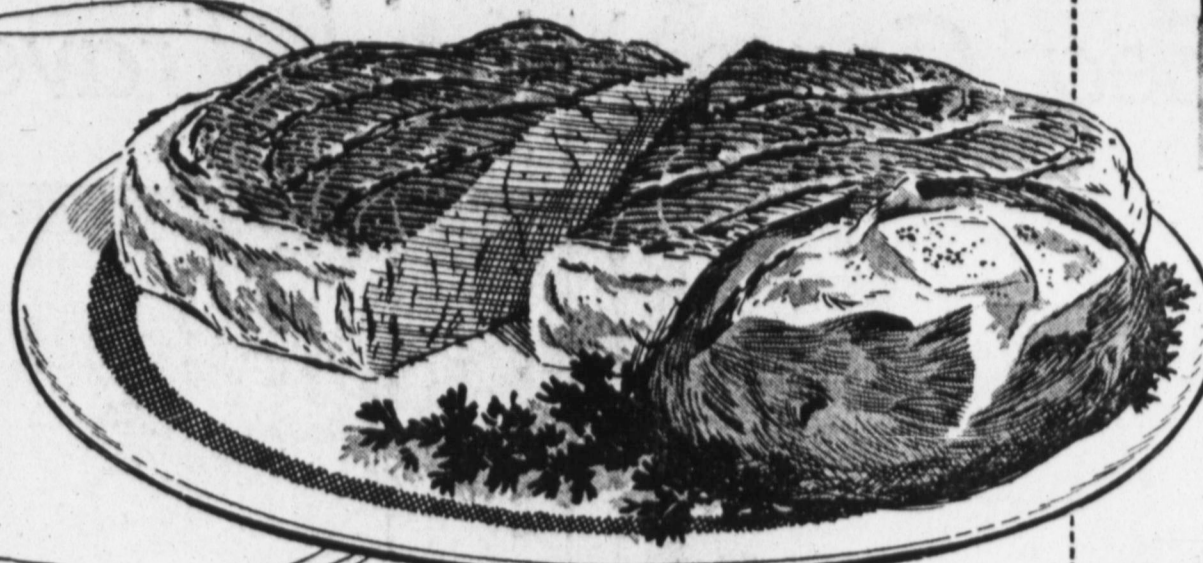

As you like it!—Boiled, baked, whipped, or au gratin—U.S.D.A. #1 potatoes with your favorite steak or roast.



Our beef is better 5 ways:

1. Selected from prize herds.
2. Selected from U.S. Government inspected top grades.
3. Purchased from famous quality meat packers.
4. Properly aged for greater tenderness.
5. Fat is pre-trimmed before weighing.

SAVE
K and S
Blue
Stamps
Double On
TUESDAY

ROAST Rump Pike's Peak Pound 65¢ POTATOES California White 10-Lb. Bag 49¢

MEAT SPECIALS

HAMS Half or Whole 8-16-Lb. Aug., Lb.	53¢
Beef Ribs Barbecue Special Pound	29¢
BACON Armair's Star 2-LB. PKG. 1.39	FRANKS Hormel 1-LB. CELLO 53¢
Round Steak U.S. Govt. Graded Choice Pound	85¢

DEL MONTE CORN Cream Style No. 303 Can	17¢
DEL MONTE PEAS No. 303 Can	19¢

Fresh Fruits & Greens

Cantaloupes Lb.	10¢
Yellow Onions lb.	5¢
Peaches Fresh-Lb.	19¢
Plums Red-Lb.	19¢

—FROZEN FOODS—

Fish Sticks Frozen Pkg.	29¢
Lemonade Frozen 6-Oz. Can	10¢
Strawberries Fresh Pack 10-Oz. Pkg.	19¢
JELL-O Assorted Flavors	3 FOR 25¢
TUNA Shurfine No. 1 Flat Can	23¢
Grape Jelly Zestee 10-Oz. Jar	3 FOR \$1
KARO Pint Bottle	22¢
CRACKERS Premium 1-Lb. Box	27¢
COOKIES Nabisco Macaroon 9 3/4-Oz. Pkg.	35¢
Grapefruit Juice White Swan 46-Oz. Can	25¢



Vienna Sausage CAMPFIRE 2 cans **25¢**

—HOUSEHOLD NEEDS—

TREND	233¢
Dutch Cleanser	2 CANS 23¢
CLOROX 1/2 Gallon Bottle	33¢
PINESOL Pint Bottle	49¢
TOILET SOAP Lux 3 Bars	27¢
Shortening Shurfine 3-Lb. Can	79¢
Dog Food Big Boy	3 CANS 25¢
NAPKINS Softon 60-Count Pkg.	10¢
Pork & Beans Campfire No. 300 Can	3 CANS 25¢
BEANS Ranch Style No. 300 Can	2 CANS 25¢

JERGEN'S

Hand Lotion Reg. 1.07 Size Only **79¢**

"SAVE BY SAVING K & S BLUE STAMPS"



KYLE & GROCERY



VASELINE

Hair Tonic Reg. 76c Size 4-Oz. Bottle **59¢**

From Across the Sea Come World Travelers To Brownfield

★ ★ ★

★ ★ ★



★ ★ ★



Nine travelers from across the sea and their American-type girl escort confessed Monday before a Brownfield audience to be fascinated by "... your huge state of Texas, your prosperity, huge state, your hospitality, big state of Texas. . ."

The group, touring the United States under auspices of the Association for World Travel Exchange, arrived here late Sunday from Dallas and points east. They departed early Tuesday for Albuquerque and points west.

The travelers: Miss Ann Morrissett, 31, of Washington, D.C., who was escort; Anna Maria V. Dias, 21, of Rio de Janeiro, Brazil; Erkki Hansson, 20, of Helsinki, Finland; Gerhart Horst, 31, of Marburg, Germany; David R. Kaye, 25, of Bromley, England; Theodor Schushardt, 24, of Munich, Germany; Kathe G. Steinmetz, 28, of Nurnburg, Germany; Michael J. Thomas, 24, of Solihull, England, and Ferdinand Wohiau, 35, of Witten Aunen, Germany.



Rotarians Are in Charge

They were taken immediately in tow by Brownfield Rotarians, who assigned them to various homes, conducted them on a Monday tour of the city and surrounding farming area, a swim in Terry County Park pool, and lunch with other service clubs: Kiwanians, Lions and Jaycees. Master of ceremonies at the Monday luncheon was County Atty. Morgan Copeland. Rotarians Roy Priest led the group in singing, and John Kendrick said an invocation, asking "His blessing on this gathering in the interest of community service and international goodwill." The food was prepared and served by First Presbyterian Church Mariners Club.

Pictures Are Described

In the pictures: No. 6—From left on Lloyd Hahn's tractor are Host Chuck Kersh of 403 North C. and Guests Gerhart Horst, David R. Kaye and Theodor Schushardt. Standing is Hahn, whose irrigated farm south of the city was visited by the group.

No. 3—Guest Hansson talks cotton gin with Hosts. Mr. and Mrs. Roy Priest of 1005 East Lake.

No. 4—Guests Ann Morrissett and Kathe Steinmetz talk of Texas with Host Phil Gaasch of 1212 East Lons.

No. 5—Guest Michael Thomas, the bearded one, talks of Monday's luncheon with Host Curtis Sterling of 501 East Lons and Joe Ramsdell of 1503 East Cardwell.

Visits In New Gin

No. 1—H. L. (Hub) King, second from right, explains modern ginning methods to Hansson, Morrissett, Thomas and Kaye. They are standing in South Gin, Inc., which was the subject of much discussion Monday by the entire group.

No. 2—Host Mrs. John Kendrick of 1306 East Broadway, left tells Ann Dias some of the finer points in ginning. Miss Dias said she "liked the big machinery very much."

No. 8—The travelers watch with interest the spray of irrigation water at Hahn's farm. They were accompanied on the tour by Clarence Griffith, Joe Satterwhite, Byron Rucker, Leonard Ellington and Mrs. Priest who had to press their private cars into service when Rotary Club's bus failed to start.

Are Excellent Photographers

No. 7—Like most Europeans, the group had some enthusiastic photographers, who carried excellent cameras and who knew what they were about. Behind the cameras are Mrs. Steinmetz and Wohiau.

The travelers were in Brownfield Monday and Tuesday because of the hospitality shown last year to a group sponsored by the same association.

Word of that hospitality was taken back to New York by the students — most of them are students — and association officials determined that Brownfield would be on the itinerary of the latest group.

Negotiations were completed to that effect between the Rev. Ralph O'Dell, pastor of First Presbyterian Church and chairman of the Rotary club's International Service Committee.



★ ★ ★



★ ★ ★



\$8

HUSBAND
Capital
As Qua

By CHA
NEWS

About a \$
lots of swea
patience pre
qualifications
ing to get in
ness, accordi
James Burne
ing just west

Though th
the family s
estimate how
invested in t
they started
ett said it re
of \$30,000 to

The hig
teacher and
their dairy o
to include a
ing parlor.

"We had t
sion to stay
plained Mrs
creamery la
we would h
bulk tank
September 1
business—so

Bulk T
Conversi
because th
not have t
able for pic
are suppos
trucks avai
we won't h
See N



BEGINNING
cycle as he
it goes thro
ing milk ro
nett checks
correctly.
gether in a
on to the
(Staff Phot

-Y