





## TERRY 4-H Roundup

By BOB ETHEREDGE  
Assistant County Agent

The current window displays in Brownfield Chamber of Commerce and the courthouse, in keeping with National 4-H Club Week, were made by the following members:

Genell Cornett, Ethel Mart in, Linda Henson, Guy Henson, Hilbert Briscoe, Freddie Pick ett and Bobby Whitney.

The 4-H Program is part of the National Educational system of cooperative extension work, which is shared by the U. S. Department of Agriculture and the state land-grant colleges and the counties.

4-H clubs comprise groups of young people, chiefly in rural and suburban areas, who carry on a wide variety of farming, homemaking, community service and other projects.

Members raise livestock and poultry, grow gardens and field crops, conserve the soil, sew, cook, preserve food, make things for their homes and work for community betterment.

By 1956, there were about 90,000 4-H clubs with more than 2,156,000 members in the 48 states, Alaska, Hawaii and Puerto Rico. In the past half century, 4-H has helped to develop nearly 20,000,000 young citizens who have participated in the program.

The term "4-H" refers to "head," "heart," "hands" and "health," which are emphasized in the club program and which simply these educational objectives of members:

Head—To learn the value of

## GOMEZ NEWS

By ERA SEARS  
NEWS Correspondent

Mrs. Roy Miller of Stephenville and her daughter from Midland visited G. I. Kempson and family Monday. Mrs. Miller is Mr. Kempson's sister.

Mr. and Mrs. Norris Kempson and children of Clovis, N. M., were weekend visitors in the home of his parents, Mr. and Mrs. G. I. Kempson.

Mr. and Mrs. Frank Jordan are visiting with relatives in Amarillo this week.

Mr. and Mrs. Jack Bronson of Cortez, Colo., are announcing the birth of a son, born Feb. 18. Mrs. Bronson is the former Miss Avenol King, daughter of L. H. King and the late Mrs. King.

The Brotherhood met at the science through applying the latest scientific knowledge to farming and homemaking projects.

Heart — To develop wholesome character and personality, and the qualities of good citizenship.

Hands — To acquire useful skills in farming, homemaking, mechanics and vocational trades.

Health — To cultivate good health habits which lead to satisfying and happy living.

## Judy Baker of Meadow Honored on Birthday

Judy Baker was honored with a party in the home of her parents in Meadow Feb. 25 on her 11th birthday, from 4 to 6 p.m.

Those attending were Nelda Jordan, Vicki McCallister, Linda Benson, Eva Brashears, Cinda Hansard, Martha Nell Pendergrass, Anita Saffell and Beverly Hendricks.

Games were played and birthday cake and cold drinks were served.

Baptist Church Thursday night. Cliff McKee, program chairman, was assisted by Lorin Brannon. Refreshments were served at the conclusion of the meeting.

Mrs. L. D. Jones was hostess when Gomez-Johnson Demonstration Club met Thursday afternoon in her home.

Devotional was given by Mrs. Tyler Martin. "There Came a Woman" was the theme of her talk. Mrs. Wes Key led the group in songs.

Roll call was answered with each member giving their favorite way to relax. Mrs. Key, president, conducted the business meeting.

Mrs. R. D. Jones was in charge of the program on Civil Defense.

Refreshments of sand-

## David Combs Graduate From Officers School

NEWSPORT, R. I. (Special)—David E. Combs, son of Mr. and Mrs. Herman C. Combs of Meadow, Tex., was graduated March 1 from the Navy's Officer Candidate School here and commissioned an ensign.

Rear Admiral Thomas H. Robbins Jr., USN, president of the Naval War College here, spoke to the class and presented the honor graduates with their certificates.

Wishes, cake, and coffee were served to Mesdames Anna Bell Lay, B. Stice, Martin, Key, Denver Kelly, Jones, and Miss Imogene Key.

The next meeting will be March 11 in the home of Mrs. Lay.

"Home Missions U. S. A." was the subject of a round table study of missions when the Women's Missionary Union of the Gomez Baptist Church met Monday afternoon at the church.

Mrs. George Ellis, mission study chairman, led the discussion of mission fields in the United States. Other participants were Mrs. A. C. Huckabee, Mrs. Clevis Chambers, Mrs. H. N. Key, and Mrs. T. L. Nipp.

Closing prayer was led by

## Rainbows Slate Friendship Night

Brownfield Assembly of Rainbow Girls met Monday night at the Masonic Temple, with Mary Joe Christian, Worthy Advisor, conducting.

Donna Sue Nelson will be honored April 1 at a Friendship Night to which all area assemblies are invited. Miss Nelson is a candidate for Grand Faith.

An Easter theme will be carried out at the Friendship night, which will feature a fried chicken dinner. The arrangements are under the direction of the advisory board and the line officers.

Mrs. A. V. Britton.

The Ruth Sunday School class of the Gomez Baptist Church met Thursday afternoon in Fellowship Hall at the church for a social.

Mrs. J. C. Wooley was hostess for the occasion.

Those attending were Mesdames Loyd Franklin, Raymond Taylor, P. D. Roberts, Claude Landess, Aaroz Fox, Wayne Scott, George Ellis, Wooley, and Homer Britton.

Refreshments of cookies and punch were served. Mrs. H. N. Key was hostess Friday afternoon when the Dorcas Sunday School class

## LEGAL NOTICE

ORDER AND NOTICE OF ELECTION FOR COUNTY SCHOOL TRUSTEES THE STATE OF TEXAS: COUNTY OF TERRY.

By virtue of authority vested in me by law, I hereby order, and notice is hereby given, that there will be an election held on Saturday, the 6 day of April, A. D. 1957, by the qualified voters of Commissioner's Precinct No. 3 and 4 in said county, at the voting places in and for each School District in said Commissioner's Precinct, as follows: 1 Brownfield, Texas (County Superintendent's Office) Court House and Wellman School House, Wellman, Texas, for the purpose of electing one County School Trustee in aid for said Commissioner's Precinct No. 3 and 4 and one County School Trustee at-Large for said County.

Said election shall be held at the same time and place and by the same election officers that hold the election of District School Trustees in and for each of said School Districts; and the polls at

met in her home for a regular business meeting and social.

Mrs. Tyler Martin, president, was in charge of the meeting. The devotional was given by Mrs. T. L. Nipp, who spoke on "Prayer", with the Bible reading from Matt. 13: 19-20.

Group leaders gave reports of the past months' work.

Following a social hour, refreshments of cherry pie and coffee were served to the 11 members attending.

## LEGAL NOTICE

ORDER AND NOTICE OF ELECTION FOR COUNTY SCHOOL TRUSTEES THE STATE OF TEXAS: COUNTY OF TERRY.

By virtue of authority vested in me by law, I hereby order, and notice is hereby given, that there will be an election held on Saturday, the 6 day of April, A. D. 1957, by the qualified voters of Commissioner's Precinct No. 3 and 4 in said county, at the voting places in and for each School District in said Commissioner's Precinct, as follows: 1 Brownfield, Texas (County Superintendent's Office) Court House and Wellman School House, Wellman, Texas, for the purpose of electing one County School Trustee in aid for said Commissioner's Precinct No. 3 and 4 and one County School Trustee at-Large for said County.

Said election shall be held at the same time and place and by the same election officers that hold the election of District School Trustees in and for each of said School Districts; and the polls at

met in her home for a regular business meeting and social.

Mrs. Tyler Martin, president, was in charge of the meeting. The devotional was given by Mrs. T. L. Nipp, who spoke on "Prayer", with the Bible reading from Matt. 13: 19-20.

Group leaders gave reports of the past months' work.

Following a social hour, refreshments of cherry pie and coffee were served to the 11 members attending.

# DIAMONDS! WATCHES! JEWELRY!

# SACRIFICED!

AT NEVER-TO-BE-FORGOTTEN SAVINGS! THIS IS THE OPPORTUNITY YOU'VE BEEN WAITING FOR!

## \$75,000 Storewide STOCK LIQUIDATION SALE

Hundreds have taken advantage of the amazing values offered. Time is now of the essence! Come in Today!

**MYSTERY PACKAGE ??????**

**GET YOURSELF A REAL VALUE!**

LOOK LOOK LOOK! You Pay Only \$1.00! YOU MAY BE LUCKY!

VALUES UP TO \$40.00

EARRINGS—SCATTER PINS—BRACELETS . . . . 69¢

## IS STILL IN PROGRESS

THIS IS OUR ANNUAL STOREWIDE SALE — ONLY ONE A YEAR — DON'T MISS THIS SENSATIONAL BARGAIN EVENT—BUY NOW FOR MOTHER'S DAY — FATHER'S DAY — GRADUATION!

## USE YOUR CREDIT

<p><b>FEATURE!</b></p> <p>PINK PEARL CHOKERS Reg. \$2.00 Val. 88¢</p>	<p><b>SPECIAL!</b></p> <p>17 Jewel Gents ELGIN WATCH Yellow Gold Reg. \$89.50 Now \$44.00</p>	<p><b>FEATURE!</b></p> <p>Nationally Known Pocket WORK WATCH \$1.88</p>
<p><b>BARGAIN!</b></p> <p>LADIES ELECTRIC SHAVERS With matching travel case. \$3.98</p>	<p><b>SENSATION!</b></p> <p>New Selection of MANICURE SETS Many styles Your Choice 98¢</p>	<p><b>BARGAIN!</b></p> <p>Ladies or Gents Expansion WATCH BANDS \$1.88</p>
<p><b>SPECIAL!</b></p> <p>Gents 3-Diamond WEDDING BAND Heavy yellow mount \$59.00</p>	<p><b>TERRIFIC!</b></p> <p>17 Jewel Ladies GRUEN WATCH Yellow Gold Reg. \$65.00 Now \$29.60</p>	<p><b>SPECIAL!</b></p> <p>Complete Stock KEEPSAKE WEDDING RINGS Many Styles 40% OFF</p>
<p><b>COSTUME JEWELRY 50% OFF</b></p>	<p><b>Latest Style COMPACTS 88¢</b></p>	<p><b>REMINGTON ROLLECTRIC Now \$19.88</b></p>

Save Up To 50% On Watches

1 1/2 CARAT — Ladies 14 Kt. white gold 8 diamond wedding set — Beautiful Fishtail Design \$597.00  
Reg. 995.00

1 CARAT — Ladies 14 Kt. white gold set — 5 diamond eng. 6 diamond band—Tapered design \$325.00  
Good Quality. Reg. \$550.00

1 CARAT — Ladies 14 Kt. white gold set — 3 diamond eng. 5 diamond band — Imperfect \$199.00  
Reg. \$350.00

**FREE GIFTS to Everyone!**

**FREE!**

**\$250**

**Diamond Giveaway**

Come In Today—Register For The \$250 Diamond Ring—To Be Given Away—ABSOLUTELY FREE—On The Last Day Of Our Sale! — No Obligation! No Purchase Necessary!

Hurry! Hurry! Hurry!

**\$1★ Reserves any gift**

# Bayless JEWELRY

507 W. MAIN BROWNFIELD, TEXAS

Serve million-dollar meals on a nickle budget during..

# LENTEN

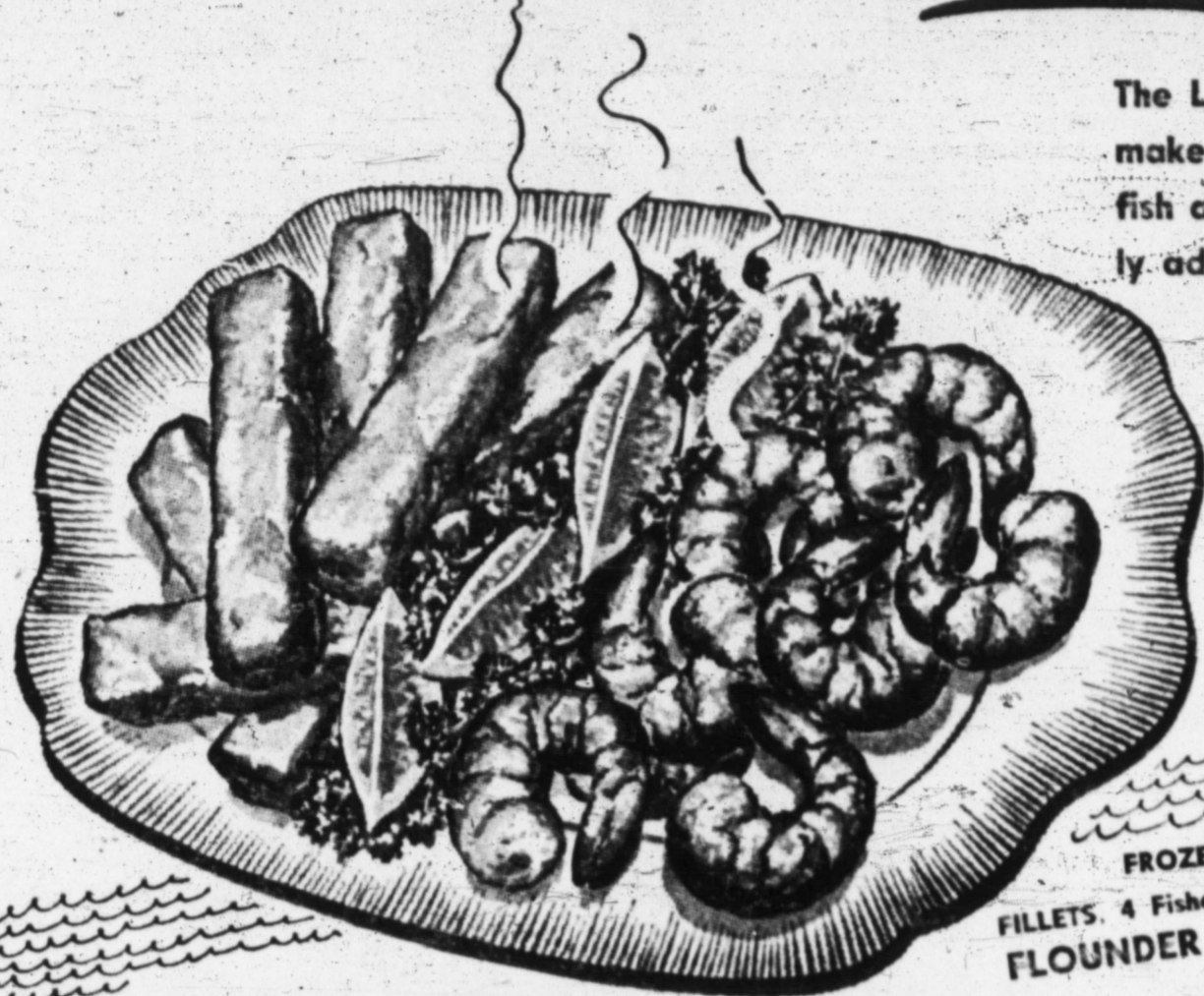

The Lenten season is the perfect time to make use of Piggly Wiggly's fresh frozen fish and seafoods. Choose from National-ly advertised brands at lowest prices.

NEW SKINNER LENTEN DINNER Tasty... Fast to Fix

## Seafarer Casserole

**WHAT YOU NEED**  
 2 cups uncooked SKINNER SHORT CUT ELBOW MACARONI  
 1 cup well-drained tuna  
 2 tablespoons finely diced onion  
 1/2 cup chopped stuffed olives  
 2 1/2 cups cheese sauce (see recipe below)  
 2 quart buttered casserole

**HOW YOU DO IT**  
 1 Cook macaroni as directed on package  
 2 Drain macaroni and place in buttered casserole  
 3 Add tuna and onion  
 4 Add olives and cheese sauce  
 5 Blend all ingredients together  
 6 Bake in 350° F. oven for about 30 minutes. Quantity makes 4 to 5 servings

**3-MINUTE CHEESE SAUCE**  
 1 1/2 cups of evaporated milk  
 1/2 teaspoon dry mustard  
 2 cups (about 8 oz) grated process American cheese  
 Stirmer evaporated milk, salt and mustard in saucepan over low heat to just below boiling (about 2 minutes). Add cheese. Stir over low heat until cheese melts (about 1 minute longer).

Macaroni, 14 Oz. SKINNERS 25¢  
 Breast-O-Chicken, No. 1 TUNA Solid Pack 37¢

POPMOR, 2-LB. POLY BAG POP CORN 29¢  
 CHOCOLATE CONFECTIONS, 6 Oz. Bag M & M 29¢  
 HEINZ, IN GLASS JAR BABY FOOD 11¢  
 DEEP BRWN, LIBBY'S, 14 OZ. BEANS 15¢

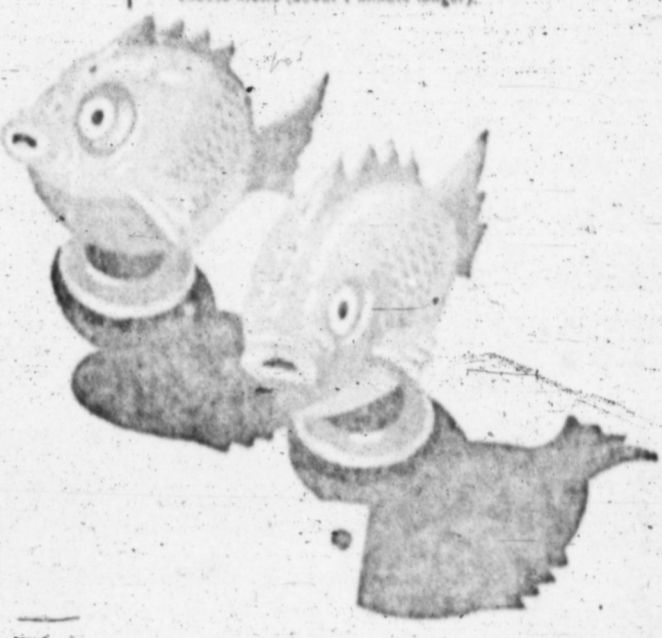

## SHRIMP FISH STICKS

BOOTH'S FROZEN BREADED 10 OZ. PKG. 53¢  
 FROZEN 4-FISHERMEN, 8 OZ. PKG. 33¢  
 SPREAD, WILSON'S CERTIFIED 2 LB. BOX 69¢

BEER RIBS U. S. Gov't. Graded E&R, Sliced Thick 20¢  
 BACON 2 Lb. Pkg. 109¢  
 STEAK Loin, U. S. Good 69¢  
 ROAST Chuck, U. S. Good Beef, Lb. 37¢

## COFFEE

RED SOUR PTTD, NO. 303 CAN 98¢  
 REAL PRUNE, 24 Oz. Bottle PRUNE JUICE 29¢  
 PINEAPPLE, Sante Rosa JUICE 40 Oz. Can 25¢  
 UNCLE BEN'S, 24 Oz. Box RICE 37¢

CAMPBELL'S, No. 1 Can TOMATO SOUP 2 For 25¢  
 MARSHALL, Tall Can MILK 2 For 25¢  
 GREEN GIANT, No. 303 Can PEAS 19¢

## MELLORINE PINEAPPLE DRESSING

LIBBY'S 10 OZ. FROZEN CREAM STYLE CORN 2 For 29¢  
 HILLS-O-HOME, Frozen, 14 Oz. Pkg. CANDIED YAMS 31¢  
 LIBBY'S FROZEN, 6 Oz. Can GRAPE JUICE 18¢  
 Sweet, Alma Cut And Whole, No. 303 Can POTATOES 15¢  
 NABISCO OREO CREAM, 7 1/2 Oz. Box COOKIES 25¢  
 WISHBONE, 8 Oz. SALAD DRESSING 39¢

FLAINS ASSORTED 1/2 GAL. 39¢  
 LIBBY'S NO. 2, FANCY CRUSHED 25¢  
 POLAR, 9 Oz. Pkg. Frozen CUT BROCCOLI 15¢  
 CUT, HILLS-O-HOME, 10 Oz. Pkg., Frozen OKRA 12 1/2¢  
 MY-T-FINE, Assorted PUDDING 3 pkgs. 29¢  
 BLUE BRER RABBIT, 24 Oz. Bottle SYRUP 39¢  
 COCKTAIL, Planter's, 7 1/2 Oz. PEANUTS 37¢

PRESERVES PAR, PURE PEACH OR APRICOT 23 OZ. TUMBLER 35¢  
 HEINZ KETCHUP 14 OZ. BOTTLE 25¢  
 PICKLES BETTY, WHOLE SWEET 22 OZ. JAR 39¢  
 CORN LIBBY'S GOLDEN CREAM STYLE NO. 303 CAN 15¢  
 CAKE MIX JIFFY, ASSORTED EOX 10¢  
 SPRAY NET HELENE CURTIS \$1.25 SIZE PLUS 9c TAX 89¢

LARGE BUNCH TURNIPS & TOPS 10¢  
 BUNCH MUSTARD GREENS 7 1/2¢  
 MEXICO, LB. CANTALCPES 19¢  
 CARTON TOMATOES 19¢

KU-WAY, QUART BLEACH 15¢  
 PAPER, Felt, 60 Count, White or Colored. NAPKINS 10¢  
 NORTHERN TISSUE 3 ROLLS 25¢  
 ALCOA 25 FT. ROLL ALUMINUM FOIL 29¢

## LETTUCE 12 1/2¢

FIRM HEADS CALIFORNIA SUNKIST LEMONS Lb. 12 1/2¢  
 ORANGES California's Sunkist Lb. 15¢  
 LIPTON TEA THE DARK TEA 1/4-Lb. Pkg. 43¢  
 LIPTON TEA BAGS 10 Count Pkg. 27¢



Gillette Super-Speed RAZOR KIT  
 Your Choice Light Med., or Heavy \$1  
 GILLETTE BLADES  
 10 BLUE BLADES 49¢  
 20 BLUE BLADES 99¢  
 5 BLUE BLADES 25¢  
 4 THIN BLADES 15¢  
 10 THIN BLADES 33¢  
 FOAMY SHAVE Gillette 67¢

BIG TOP, 2 12 Oz. Jars, Not with 9c off PEANUT BUTTER 77¢



### Challis News

By MAE HENDERSON  
NEWS Correspondent

The Women's Missionary Union met at the Church Monday at 1 p.m. for the Annie Armstrong Week of Prayer program for home missions. Theme of the week is "Our Missions in Home Missions", and Mrs. E. N. Corley, chairman, directed the program.

Mrs. W. J. Henderson and Mrs. J. L. Langford read the various scriptures for each day's devotional period.

Monday's program was "Nations at our Doorstep", by Cleta Carroll and Charlene Henderson. Tuesday's program was "Indians of the Homeland", with Mrs. L. P. Price, Mrs. L. R. Bagwell, and Mrs. E. R. Slater taking parts.

Mrs. C. S. Carroll and Mrs. Wayne Bagwell gave the Thursday program, "Unmet Needs in New Areas". Friday's program was "Brotherhood through Love" by Mrs. J. L. Langford, Cleta Carroll, and Mrs. Bill Henderson.

Following Wednesday's devotional, coffee, hot chocolate, and cookies were served to the nine members attending.

Mr. and Mrs. Bain Price of Plains visited Mr. and Mrs. L. P. Price Wednesday. Sunday visitors in the office

home were Mr. and Mrs. Junior Johnson and boys of Lubbock and Mr. and Mrs. Word Price of Brownfield.

Those visiting Mrs. J. E. Evans Saturday were Mr. and Mrs. Kenneth Evans of Roswell, N.M., and T/Sgt. and Mrs. E. S. Henderson and family of Big Spring.

Visitors in the F. H. Joplin home Friday night were Mr. and Mrs. Gary Martin and boys of Lubbock, Mr. and Mrs. L. P. Price, Mr. and Mrs. Wayne Bagwell, and Mr. and Mrs. C. S. Carroll.

Sunday guests in the M. L. Pate home were Mr. and Mrs. Elmer Reynolds of Hereford and Mr. and Mrs. A. E. Pate.

Those visiting in the Wayne Bagwell home Sunday were Mr. and Mrs. Lee Hogg and E. L. of Lamesa, Mr. and Mrs. D. Stephens and Bert from Morton, Mr. and Mrs. L. R. Bagwell, Billy and Bobby Jo, Cecil Thompson of Denver City, and Melba Stephens.

Dinner guests in the W. J. Henderson home Sunday were Mr. and Mrs. E. S. Henderson and boys of Big Spring and Mr. and Mrs. B. M. Henderson.

Linda K. and Lynn Carroll and Duane Armstrong visited their grandparents, Mr. and Mrs. John Garner Friday and Saturday.

Wayne Bagwell and family visited the Carroll family Saturday evening.

Rodney Jeffrey, and Jamie Henderson are visiting their grandparents, Mr. and Mrs. Charles Quillon, in Seminole this week.

Rev. and Mrs. Oscar Kensey and Mr. and Mrs. Charles Ried visited in the Wayne Bagwell home Sunday afternoon.

Mr. and Mrs. L. V. Langford and girls visited his parents, Mr. and Mrs. J. L. Langford, Sunday.

Mr. and Mrs. L. R. Bagwell honored their granddaughter, Janice Bagwell

### Willow Wells HD Club Has Meeting

The Willow Wells Home Demonstration Club held its regular meeting in the home of Mrs. Lon Light Feb. 27.

Mrs. W. M. Nelson gave the devotional, and Mrs. Shafter Bailey led the prayer. Mrs. Bailey also was in charge of the short recreational period.

Roll call was answered by each member giving her favorite way to relax. Minutes were read and approved, and short business meeting was held.

Mrs. O. D. Kennedy gave the program on "You and Your Home."

Refreshments of cake, cookies, ice cream and punch were served to Mmes. Bailey, Shelby Baucum, W. C. Faulkenberry, Kennedy, E. G. Lampp, Nelson, William Nelson, Miss Betty Kinney, Linda Nelson, Buddy and Tanya Bailey, and a guest, Mrs. Jesse Murphy of Plains.

The next meeting will be March 13 in the home of Mrs. W. M. Nelson.

with a birthday supper Friday night. Those attending were her parents, Mr. and Mrs. Wayne Bagwell, the C. S. Carroll family, Billy and Bobbie Bagwell, and Cecil Thomason of Denver City. Janice also spent the night with her grandparents.

L. R. and Wayne Bagwell made a business trip to O'Brien last Thursday.

Mr. and Mrs. C. S. Carroll visited Mr. and Mrs. Merl Richardson in Brownfield Sunday afternoon.

Recent visitors in the L. R. Bagwell home were Mr. and Mrs. J. W. Scott and Patsy Ann, Speedy Joplin and Debra, and the C. S. Carroll family.

Mr. and Mrs. Roy Herod and Billy Mack spent Sunday in Snyder visiting relatives. Mrs. Herod and Billy Mack were guest organist and soloist at Trinity Methodist Church at the 11 a.m. service.



WEST WARD OPEN HOUSE—Typical of the open houses held this week in Brownfield public schools was that of Tuesday night at West Ward. In upper panel, however, Jessie G. Randal third-graders take bows in their teacher-imitation act. In right middle panel: Mr. and Mrs. Virgil Crawford inspect a visual aid training display during the West Ward event. From left in the left panel are Mrs. Roy Priest, Mrs. Howard Jenkins, serving punch to Mr. Priest and Kenneth Browning, West Ward principal. From left in lower panel, they are Dr. Robert Hoey, Brownfield High School guidance counselor; Mrs. Ruth Thurman, West Ward PTA president, and O. R. Douglas, superintendent of Brownfield schools. Dr. Hoey addressed the West Ward PTA prior to the open house activities. (Staff Photo)



1953 Dodge —  
4-door with radio & heater. Powerlite transmission. New seat covers. White wall tires and factory air conditioned.

\$795

JACK BAILEY  
CHEVROLET

# NASCAR'S TOP AWARD GOES TO PONTIAC!

Undisputed Grand National Champ Over All Stock Cars Regardless of Size-Power-Price!

NOW IT'S OFFICIAL  
Pontiac is America's Number 1 Road Car!  
NUMBER 1 IN PERFORMANCE!  
NUMBER 1 IN ROADABILITY!  
NUMBER 1 IN HANDLING!  
NUMBER 1 IN SAFETY!



IT'S OFFICIAL! Pontiac wins the NASCAR trophy, plus the Harley I. Earl and Sports Illustrated Awards at Daytona! Left to right: Ray Nichols, Pontiac engineering staff; S. E. Knudsen, Pontiac General Manager and General Motors Vice-President; Harley I. Earl, G. M. Vice-President and Styling Director; Cotton Owens, winning driver in the Grand National 160-mile unlimited event; Mike Woorman, Executive Vice-President of NASCAR; Bill France, President of NASCAR.

There is only one Grand National—and there can be only one winner! The best America has to offer are entered in this event—known for years as the "granddaddy" of all stock car racing. It's the supreme test of handling, ruggedness, safety, power and over-all performance—and Pontiac took them all hands down and broke a track record to boot! So meet the new champ—a strictly production

model Pontiac Chieftain with a 317 h.p. Strato-Streak V-8 and introducing new Tri-Power Carburetion, optional at extra cost on any Pontiac model.

It's America's newest power advance—and Pontiac's alone at a price so low! See your Pontiac dealer and learn how you can drive a Pontiac—America's Number One Road Car—at prices starting below 30 models of the low-price three!



SEE YOUR AUTHORIZED PONTIAC DEALER

### Brotherhood Event Expected To Attract Approximately 300

More than 300 persons are expected to be here Tuesday for the quarterly meeting of the Brownfield Associational Brotherhood, to get under way at 7:30 p.m., in First Baptist Church.

The event was announced this morning by J. T. (Jake) Fulford of Meadow, association president.

Principal address will be made by the Rev. F. C. Bradley, pastor of First Baptist at Denver City. The Rev. Mr. Bradley was reared in Meadow.

Supper will be served and special music will be the entertainment, said the president.

### Farm Labor Day Is Slated for Tuesday

Next in the current series of farm labor days has been announced for 9 a.m., Tuesday by Aubrey T. Jones, manager of Brownfield office, Texas Employment Commission.

The meetings, lasting usually until noon, are held in the courthouse basement, and designed to bring together farmers seeking hands and hands seeking employment.

Jones said this morning that the demand for farm labor had begun its seasonal trend upward and would continue for the remainder of the year.

### WANTA TRADE?

We are in a trading mood. We have a nice selection of Pontiac automobiles, and GMC Trucks and Pickups.

Spring is a good time to trade. Call today for a demonstration.

McBride Pontiac  
PHONE 2124

## THE VERY BEST YOU CAN BUY



- Long Life
- Trouble Free
- Nothing Down With 3 Years To Pay

LET US INSTALL YOU A UNIVERSAL JET PUMP FOR YOUR HOME WATER SUPPLY

You will find us tops in all type water systems — anything from a pump jack to a 3-inch turbine pump.

Everything Under The Sun!

# LINDSEY'S

Hardware—Automotive—Sporting Goods  
Corner Broadway and Lubbock Highway

More—Much More At Lindsey's

# FURR'S BRINGS YOU

# 1957's FIRST STRAWBERRIES!

first pick of the season



Furr's leads the way again with the season's first strawberries priced so low! You'll find a complete assortment of specialty items, too, such as Brussel Sprouts, Savoy Cabbage, Red Cabbage, Rhubarb, Watercress, Endive, Romaine, Butter Lettuce, Red Leaf Lettuce, Mushrooms, Chives, Peppayas, Leeks, Salad Mix, Fresh Spinach, Grapes, and others!

# 25¢

PINT

<b>POTATOES</b>	U. S. NO. 1 REDS, 10-LB. BAG	<b>49¢</b>
<b>SALAD MIX</b>	FRESH, MIXED DAILY, 8 OZ. PKG.	<b>15¢</b>
<b>SPINACH</b>	FRESH 12 OZ. CELLO PKG.	<b>15¢</b>
<b>ROMAINE</b>	SALAD LETTUCE, NICE AND FRESH, BUNCH	<b>10¢</b>

<b>CAULIFLOWER</b>	FRESH SNO WHITE NICE AND FRESH	Lb.	<b>12½¢</b>
<b>BROCCOLI</b>	CRYSTAL WHITE	Lb.	<b>19¢</b>
<b>ONION PLANTS</b>	FRESH NEW CROP	Approximately 100 per Bu.	<b>10¢</b>
<b>CANTALUPES</b>	FRESH CRISP TEXAS	Lb.	<b>19¢</b>
<b>CARROTS</b>	FRESH CRISP TEXAS	Bunch	<b>7½¢</b>

<b>EGG PLANTS</b>	MEDIUM SIZE FULL GREEN	For Stewing Or Frying, Lb.	<b>19¢</b>
<b>TURNIPS &amp; TOPS</b>	CALIFORNIA NAVAL	Bunch	<b>10¢</b>
<b>ORANGES</b>	NICE FRESH	Lb.	<b>15¢</b>
<b>ENDIVE</b>	FRESH BABY	Bunch	<b>12½¢</b>
<b>WALNUTS</b>		14 Oz. Bag	<b>29¢</b>



SAVE WITH FRONTIER STAMPS—DOUBLE ON TUESDAY

<b>BISCUIT MIX</b>	JIFFY PKG.	<b>29¢</b>
<b>CORN</b>	Food Club Cream Style Or Whole Kernel, Golden No. 303 Can	<b>15¢</b>
<b>SALMON</b>	Gaylord Pink Tall Can	<b>59¢</b>
<b>MELLORINE</b>	DARTMOUTH VANILLA ½ GALLON	<b>39¢</b>
<b>COCA COLA</b>	HANDY 12 BOTTLE CARTON	<b>39¢</b>
<b>SALMON</b>	Libby's Red Sockeye No. 1 Can	<b>89¢</b>
<b>SARDINES</b>	American Oil ¼ Can	<b>10¢</b>
<b>CAKE MIX</b>	JIFFY, WHITE, YELLOW OR DEVIL FOOD 9 OZ. PKG.	<b>10¢</b>

<b>SALMON</b>	Libby's Pink Tall Can	<b>63¢</b>
<b>RICE</b>	Food Club 2-Lb. Pkg.	<b>37¢</b>
<b>SPAGHETTI</b>	Bonelle In Cheese Sauce No. 300 Can	<b>10¢</b>
<b>SYRUP</b>	Log Cabin 24 Oz. Bottle	<b>59¢</b>
<b>SKINNERS</b>	Spaghetti 14 Oz. Pkg.	<b>25¢</b>
—COMSTOCK PIE MIXES—		
<b>PINEAPPLE</b>	No. 2 Can	<b>45¢</b>
<b>APPLE</b>	No. 2 Can	<b>35¢</b>
<b>PEACH</b>	No. 2 Can	<b>37¢</b>
<b>CHERRY</b>	No. 2 Can	<b>35¢</b>
<b>MINCE</b>	No. 2 Can	<b>49¢</b>
<b>STRAWBERRY</b>	No. 2 Can	<b>47¢</b>

<b>COFFEE</b>	FOOD CLUB, DRIP OR REGULAR, 1-LB. CAN	<b>97¢</b>
<b>TUNA FISH</b>	FOOD CLUB CHUNK STYLE CAN	<b>25¢</b>
<b>APRICOTS</b>	GAYLORD, IN HEAVY SYRUP No. 2½ CAN	<b>25¢</b>
<b>SALMON</b>	PIRATE CHUM TALL CAN	<b>47¢</b>
<b>STRAWBERRY PRESERVES</b>	ZESTEE, PURE 12 OZ. CAN	<b>25¢</b>

## Hunt's Tomato-rama Special!

<b>TOMATO SAUCE</b>	HUNT'S	<b>9¢</b>	<b>TOMATO CATSUP</b>	HUNT'S 14 OZ.	<b>21¢</b>
<b>TOMATO PASTE</b>	HUNT'S	<b>10¢</b>	<b>TOMATO JUICE</b>	HUNT'S 300 CAN	<b>10¢</b>

<b>MODESS TISSUE</b>	REGULAR, JUNIOR OR SUPER, 43c SIZE	<b>33¢</b>
<b>HAIR TONIC</b>	BAKER'S BEST 89c Size	<b>69¢</b>
<b>BUBBLE BATH</b>	JOY SUDS 1-Lb. Can	<b>25¢</b>
<b>BEAUTY LOTION</b>	O. J. 75c Size	<b>59¢</b>
<b>TOOTH PASTE</b>	CREST 53c Size	<b>2 for 79¢</b>
<b>DEODORANT</b>	MUM CREAM 63c Size	<b>49¢</b>

## FRYERS FRESH DRESSED LB. 35¢

<b>CHEESE</b>	WISCONSIN RED RIND PHILADELPHIA	Lb.	<b>49¢</b>
<b>CREAM CHEESE</b>	U. S. Gov't. Graded Choice Heavy Beef	8 Oz. Pkg.	<b>39¢</b>
<b>RIB STEAK</b>	U. S. Gov't. Graded Choice Heavy Beef	Lb.	<b>69¢</b>
<b>CHUCK ROAST</b>	U. S. Gov't. Graded Choice Heavy Beef	Lb.	<b>39¢</b>
<b>PERCH FILLETS</b>	FOOD CLUB KRAFT NATURAL CHEDDAR	1 Lb. Pkg.	<b>39¢</b>
<b>SLICED CHEESE</b>	U. S. Gov't. Graded Choice Heavy Beef	8 Oz. Pkg.	<b>37¢</b>
<b>ROUND STEAK</b>	U. S. Gov't. Graded Choice Heavy Beef	Lb.	<b>89¢</b>
<b>SHORT RIBS</b>	U. S. Gov't. Graded Choice Heavy Beef	Lb.	<b>19¢</b>

## SHRIMP

<b>SHRIMP</b>	FOOD CLUB BREADED	10 OZ. PKG.	<b>53¢</b>
---------------	-------------------	-------------	------------

## FISH STICKS

<b>FISH STICKS</b>	FOOD CLUB	8 OZ. PKG.	<b>33¢</b>
--------------------	-----------	------------	------------

### FRESH FROZEN FOODS

<b>LEMONADE</b>	LIBBY'S FRESH FROZEN FRUIT PIES Peach, App'le or Cherry 10½ Oz. Fkg.	<b>19¢</b>	<b>LEMONADE</b>	FOOD CLUB FRESH FROZEN 6 OZ. CAN	<b>10¢</b>
<b>BROCCOLI</b>	FOOD CLUB FRESH FROZEN 10 Oz. Pkg.	<b>21¢</b>	<b>WHOLE OKRA</b>	FOOD CLUB FRESH FROZEN 10 Oz. Pkg.	<b>23¢</b>
<b>SHRIMP CREOLE</b>	Brunswick Fresh Frozen 8 Oz. Pkg.	<b>45¢</b>	<b>SHRIMP SOUP</b>	CAMPBELL'S FRESH FROZEN 10 Oz. Pkg.	<b>35¢</b>

# FURR'S





**AFTER GRADUATION?**—Pictured above are members of the 1957 graduating class at Brownfield High School. Occasion was a session this week with the school's guidance counselor, Dr. Robert Hoey, standing extreme left. The group completed forms indicating what they intend to do after they're graduated in May. A total of 64 said they would attend college. (BHS Photo)

**RECOGNIZE NEED FOR HIGHER EDUCATION**

**Most of BHS Seniors Will Go To College After Graduation**

After a prolonged career discussion conference Feb. 28, here's gist of what Brownfield High School seniors plan after graduation in May:

Of the 86 prospective graduates, 64 will head for various colleges and universities. A total of 22 definitely said no college, yet.

The decisions, tentative ones, were made during the conference with Dr. Robert Hoey, guidance counselor in the Brownfield schools.

Which specific institutions of

higher learning do the seniors have in mind? The preferences include, among others, Texas Tech, West Texas State College at Canyon, Abilene Christian College, Draughton's at Lubbock, Texas Christian University at Fort Worth, Texas Western at El Paso, Rice at Houston, Wayland at Plainview, Odessa Junior College, Oklahoma Baptist University and Pacific Bible College.

Tech ranked first in the choice of 18 seniors, San Angelo Junior College, 10, WTSC 6, ACC 4, Draughton's and North Texas State College at Denton 3, TCU 2 and TW 2.

Here are the preferences for the career fields which the seniors indicated: 26 in business, 12 housewives, 6 in agriculture, 5 for education, 4 for science, 3 for oilfield work, 2 for medicine and 2 for journalism. Other fields which will attract some of the graduating group are the ministry, music, law, missionary, speech, barbering and selling.

"The plans of these seniors for further study," explained Dr. Hoey, "bear out a U. S. Labor Department forecast of a need for more interest in the

skilled occupations — wherein skilled operators handle the complicated machinery of this automated age."

The counselor also pointed out that not enough high school graduates plan to enter the teaching profession.

Of the 86 seniors, 52 currently hold part-time jobs; 15 in business firms, and others on farms, as clerks, delivery boys and laborers.

**Brownfield Man Is "First Citizen Of Oil" Title Holder**

"First Citizen of Oil" — the title was bestowed this week on John Hansard, district representative for Phillips Petroleum Company regional vice-chairman of the Oil Information Committee.

The title was contained in a certificate of merit which Hansard received from the 1956 Texas OIC chairman, E. W. Williford of Houston.

The certificate read in part: "This state award is made in recognition of your leadership and interest in advancing the

public relations program of the petroleum industry.

"Your example as a good citizen for oil has impressed upon the public in your area how well they are served by American's privately managed, competitive and financially sound oil business."

Hansard is responsible for OIC activities in Terry, Garza, Yoakum, Hockley, Lynn, Cochran, Dawson and Gaines counties.

New local OIC chairman is W. B. (Dub) Nance of Mid-Continent Supply.

**National Girl Scout Week Will Be Observed Locally March 8-16**

During the week of March 8-16 the Girl Scouts are making a double anniversary — their own 45th birthday and centenary celebrations for the men whose ideas on women's education shaped the lives of 12 and one half million American women.

Of the 2,870,000 membership in Girl Scouts, which is a nationwide organization for girls

from 7 to 17, approximately 3000 girls are members of the Caprock council, representing nine other counties besides Terry.

The annual Girl Scout cookie sale is held March 8-23 and is part of the annual celebration making Girl Scout week. Major GS activities and interests are demonstrated in their seven days of Girl Scout week

**TCFB Members Attend TFB Meet in Lubbock**

"Girl Scouting is a Family Affair" is the theme of this year's and during the observance, scouts will concentrate on homemaking, citizenship, health and safety, international friendship, Arts and crafts, and out of doors activities.

No special affairs have been planned by local Scout groups, but Girl Scout Week will be observed, leaders say.

Members of the board of directors of Terry County Farm Bureau participated March 7 in a policy execution meeting, sponsored by Texas Farm Bureau in Hotel Lubbock at Lubbock.

That night, the Brownfield representatives were guests at a banquet and heard an address by Dan Arnold, executive secretary of the Oklahoma Farm Bureau.

**GET THE SAFETY of STEEL**

**VERY SPECIAL OFFER NEVER AVAILABLE BEFORE**

UP TO \$25.00 ALLOWANCE

for each of your old tires

**U.S. Royal Master**

Because we need old tires—all makes, we're trading higher than ever before. It's your big chance to get the safety of steel—the new U. S. Royal Master, most indestructible of tires. Don't miss this very special offer—drive in today for sure!



STEEL NYLON

Look—between tread and nylon cord body—the exclusive "Safety Crown" of flexible steel. So strong it goes over razor-sharp axblades without losing a pound of air!



INVULNERABLE to blowouts in the tread area!

**YOUR CHOICE OF STYLING AND COLOR AT NO EXTRA COST!**  
Star Streak design (right), or conventional whitewalls (above) with blue and white, brown and white or green and white sidewalls.

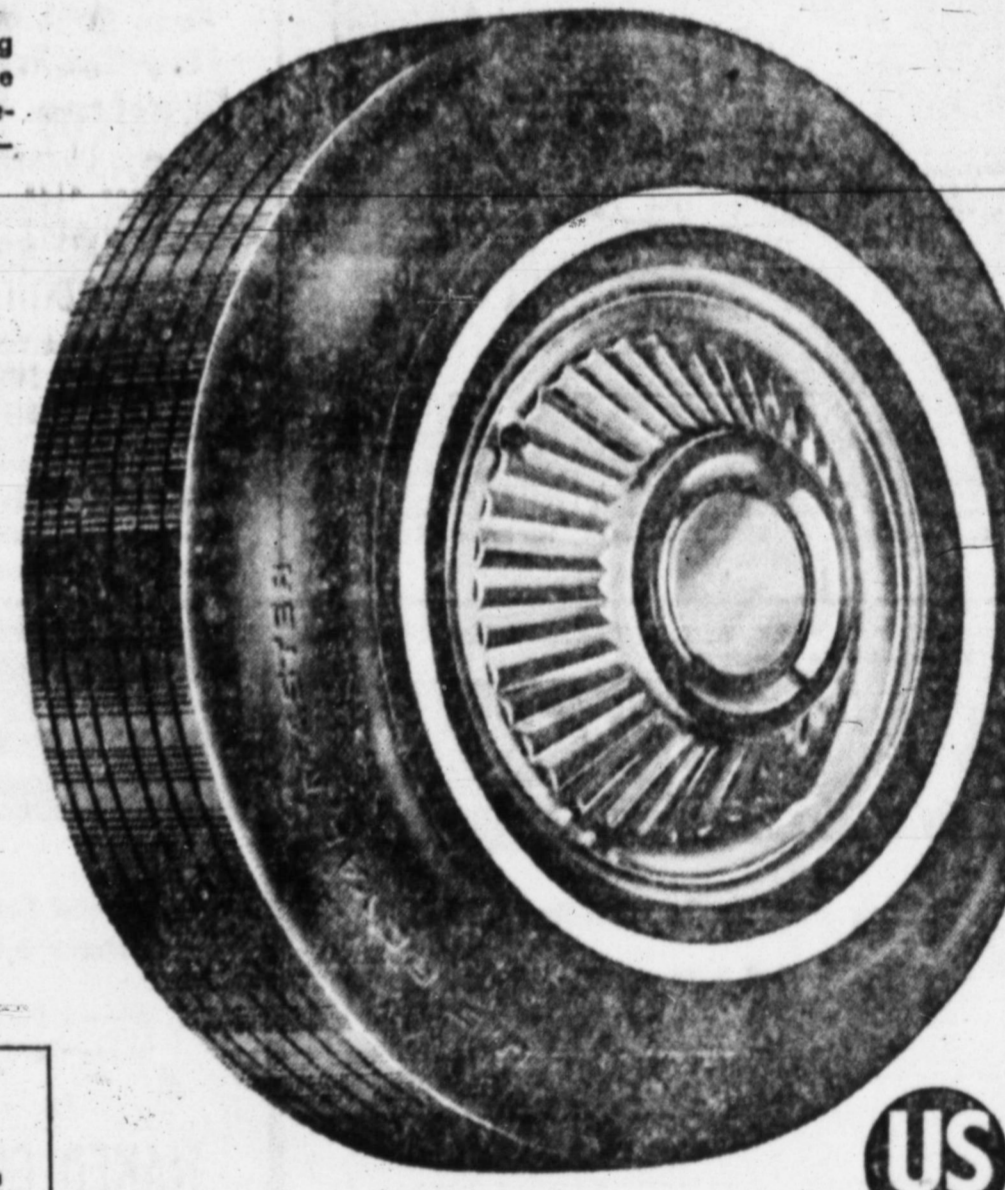

**FIRST TIME EVER U.S. ROYAL NYLON CORD TIRES ONLY \$1.50 MORE!\***  
Now you can own nylon's extra blowout and heat protection, extra flexing and moisture resistance, plus all the dramatic advances of the new **U.S. Royal Safety 8**

**BELIEVE IT OR NOT! GENUINE U.S. ROYAL QUALITY ONLY \$11.95**  
FOR THE WORLD-FAMOUS **U.S. ROYAL Air Ride**

**"We Don't Want ALL The Business" We Just Want YOURS**

**JACK HAMILTON TIRE & SERVICE**

401 W. Main

Brownfield, Texas

Phone 4444

**Silver Anniversary SPECIALS**

FRESHER, BETTER QUALITY

FOR LESS...



**Morton's Salad Dressing Morton's Sandwich Spread**



You KNOW Morton's Salad Dressing and Morton's Sandwich Spread are fresher than any other brands on the shelf, because Morton's are made right here at home and delivered every week to your store in Morton's own trucks! So fresh, so good, and often priced less!



25 years of pleasing people

DALLAS FORT WORTH LUBBOCK

### Golf Tournament Dates Set Here

July 5, 6 and 7 have been set as the dates for the Brownfield Country Club invitational golf tournament this year, according to J. O. Burnett, Jr., chairman. Qualifying will be held the first day of the tournament, with match play on the last two days.

Serving with Burnett are Harry Goble, co-chairman; and Sawyer Graham, O. C. Elliott, Dorothy Kirschner, and the club pro, C. G. Griffin, Jr. J. L. (Dusty) Kemper is director in charge. Rex Baxter, Jr. of Amarillo is defending champion.

### Presley—

standpoint that Presley is definitely not an accomplished musician, by any means. "He and his music are more of a fad than anything constructive. His whole program appeals almost entirely to spontaneous emotion. Certainly, there is nothing refined about it. "And I do think that what with his sideburns, ducktails

and some of the songs he 'de-livers,' Presley often creates an adverse influence."

KERRY NOWELL of 905 East Lake: "My opinion of the criticism of Elvis Presley's



KERRY NOWELL

rock 'n' roll music is that most of it is justified. Some persons say that his appearance and acting while singing could be improved, and I agree. I think for this reason, he is fading out.

"On the other hand, some people do not like his voice, and I think this is unjustified, because Presley has put out some good records, and men in Hollywood say that he does have a good voice."

### News—

—this to avoid what used to be congested stores and streets.

Organized labor has forced shorter hours for workers, and it has been proven beneficial in many instances to both employees and to employers. We expect to see this trend increase more and more as time passes.

Your C-C retail committee voted last week to observe 5:30 p.m., as the closing hour here the year round on week days and 7 p.m., on Saturdays. There are certain types of business which cannot keep these hours. Generally, however, they suit most downtown businessmen.

There are numerous irrigation wells being dug this year, and according to some estimates there are at least 1,050 wells in Terry County. If each well cost the farmer an average of \$10,000, our farmers have some \$10,500,000 invested in their wells and sprinkler systems.

If you are curious whether our crops will be good or bad this year, perhaps you'll be interested in this method of forecasting, which has worked for the past 22 years. On the morning of up-coming

March 22, build yourself a fire, in the open and away from all obstructions before the sun rises. From the moment the sun begins peeping over the horizon and until it can be seen fully, you are to observe the direction from which the wind is blowing—by use of the smoke from the fire.

If the wind is blowing from the west, poor crop conditions. From the north, fair. From south, fair, and from east, bumper.

How many of you parents took time this week to visit your children's school? If you did, we feel sure that you have more appreciation for the fine job our teachers are doing. You didn't? Let us urge you, then, to visit in your child's classroom and with his teacher.

And while you are thinking about schools, think how tragic it is that not enough teachers are in our schools throughout the nation.

Many of our classes comprise 30 to 35 children, when they should include only 22 to 25. There is one major reason why the situation exists: teacher's salaries. Why not take time now to write Senator Preston Smith and Rep. R. L. Bowers Jr., in Austin, asking them to vote for the Emergency Teacher Salary Increase. These two fellows want to know your opinions on this vital piece of legislation.

Engineer Ralph Douglas this morning reported steady progress in completing the master plan for the new City-County Airport, 4 miles east of Brownfield.

Douglas said he expects the plan to be completed about March 20. It will be sent to Civil Aeronautics authorities in Washington for changes and approval.

A total of \$100,000 in county bonds to build the airport were sold last week to a Dallas firm.

In a special meeting Tuesday, City Council approved the new Gilliam-Powell plat, a new addition adjoining the city

### Open House Slated At Starr's Melody Drive-In Restaurant

Open house will be held from 8 a.m. until 8 p.m., Wednesday at Starr's Melody Drive-In Restaurant, 104 East Cardwell. The event was announced this morning by owner Kenneth Smith of Sweetwater, site of Starr's No. 1. Other Starr's restaurants are No. 2 in Odessa, No. 3 in Hamlin, No. 4 in Colorado City and No. 5 in Midland.

"We are proud to locate No. 6 here in Brownfield," Smith said.

Manager of the No. 6 is Marvin H. Smith, Kenneth's brother, recently moved here with his family from Yakima, Wash.

Marvin Smith and his wife have three children, Laquita Nell, Marvin H. Jr., and Jerry Lynn. They have not yet located a house here.

The manager explained that free coffee, doughnuts and root beer would be served during the March 13 event, both inside and outside the restaurant. He also said that all chicken and the famous Lone Starr Burgers would be sold at half price during the day.

Kenneth Smith and his family make their home in Sweetwater.

limits on the east and lying between Main and Repetto.

To be developed by J. O. Gilliam, Brownfield State Bank president, and J. C. Powell, bank vice-president, the plat featured curved streets, park site, restricted building areas and a future shopping center.

New office secretary at Brownfield Chamber of Commerce is Miss Beverly Brown, who replaces Mrs. Virgil Burnett. Miss Brown is a 1955 Brownfield High School graduate, and completed a business course at Abilene Christian College.

### Eagles of Ropesville At Big State Meet

The Ropesville Eagles, after an impressive 1957 season which saw them drop only one contest, are in Austin at this writing, preparing to begin play for the Class "A" Championship in Texas High School basketball.

This is the first Ropesville team that has represented the South Plains at a State meet in 25 years and from pre-tourney reports they stand as the team to beat.

Along with the boys, the girls basketball team from Ropesville also will get a taste of tournament competition. They will be in Lubbock for the girls regional tournament.

The Eagles were on the top side of 23 of their 29 games losing only to a Class AA five after being installed as favorites in the contest.

Meadow, also at Austin, won the Class B title and when the two teams return home the South Plains very well could have two state champions who have played each other four times with Ropes taking all the contests.

THE TIME TO BUY IS NOW— THE PLACE TO BUY IS IN BROWNFIELD — TRADE AT HOME AND SAVE!

## Scotts Firestone Expansion Sale

...with the long, long trade!

# PHILCO

FOR 1957

SOUND OUT FRONT BRIGHTER PICTURE TOP FRONT TUNING

**See These Values!**

10-Cup Automatic Coffee Maker \$9.99

Hamilton Beach PORTABLE MIXER \$11.99

Automatic TOASTER \$9.99

50-FT. GARDEN HOSE 2 YR. GUARANTEE Reg. Val. \$3.75 Sale Price \$2.66

Save 50% Of The New Tire Price On Firestone Super CHAMPION New Treads \$8.88

Special 6.70x15 ONE DAY SERVICE IN OUR SHOP

PRIZE WINNERS

- 1—Mrs. E. D. Duncan
- 2—Mrs. Fred Fuller
- 3—Mrs. Earl Brown, Jr.

### Jones THEATRES

Thurs., Fri. & Sat.—March 7-8-9

## Last Of The Badmen

With George Montgomery

Sunday and Monday March 10-11

INSRID BERGMAN YUL BRYNNER HELEN HAYES

### ANASTASIA

Color by De Luce CINESCOPE

### REGAL

DIAL 2416

Tuesday and Wednesday March 12-13

## THE STATE ASYLUM CALLED HIM "CURED!"

### NIGHT RUNNER

RAY DANTON - COLLEEN MILLER

COMING TO THE REGAL March 17-18-19-20

## "BATTLE HYMN"

COMING TO THE REGAL March 24-25-26-27-28

# GIANT

### RIALTO

DIAL 2230

Friday and Saturday March 8-9

Willard Parker Mara Corday

## IN NAKED GUNS

Sunday, Monday, Tuesday March 10-11-12

Susan Hayward and Kirk Douglas are having a "Top Secret Affair"

Wednesday and Thursday March 13-14

Warner Bros. Presents

## ANTHONY ADVERSE

—Starring—

FREDERIC MARCH OLIVIA de HAVILLAND ANITA LOUISE DONALD WOODS EDMUND GWENN

### RUSTIC DRIVE-IN

Friday and Saturday March 8 and 9

Zane Grey's

## The Vanishing American

—With—

SCOTT BRADY and AUDREY TOTTER

Sunday and Monday March 10-11

## The Revolt Of Mamie Stover

—Starring—

JANE RUSSELL

Tues., Wed. & Thurs. March 12-13-14

## TEENAGE HOODLUMS MAD AT THE WORLD

—Starring—

FRANK LOVEJOY KEEFE BRASSELE

# Now!...

## Quality Carpet Costs Even Less at Wards

### EVERY BROADLOOM REDUCED

Buy luxurious carpet now and save on Wards already low prices! For a limited time only, every Broadloom quality, in all sizes and patterns shown in Wards new Spring Catalog, has been reduced. The sale includes all rug cushions; hall and stair carpet, too. And, you can buy on Monthly Terms! So order today; the sale ends April 3.

**DURMONT AXMINSTER.** Sculptured texture, modern styling. Floral, leaf patterns, or tweed effect. 27 x 48-in. and 9 x 12-ft. size, or 9-ft. and 12-ft. widths. 9-ft. width per run. ft. WAS 6.75. NOW 6.25

**TONELLE AXMINSTER.** Sculptured texture. Deep, resilient wool-and-rayon pile. Good wearing. 6 decorator patterns. 27-in, 9-ft, 12-ft. widths. 9-ft. width per run. ft. WAS 7.50. NOW 6.95

**LOOMCRAFT AXMINSTER.** Wards best Axminster. 100% wool pile with sculptured effect. Choice of 5 distinctive patterns. 27-in, 9-ft, 12-ft. widths. 9-ft. width per run. ft. WAS 10.25. NOW 9.55

**CIMARA WILTON.** All-wool textured loop pile. Embossed effect; leaf pattern. Choice of 4 colors. Available in 27-in, 9-ft, 12-ft, 15-ft. widths. 9-ft. width per run. ft. WAS 9.50. NOW 8.85

**MANOR HALL WILTON.** Our finest Broadloom. All-wool sculptured pattern, deep pile. Choice of 6 colors. Available in 27-in, 9-ft, 12-ft. and 15-ft. widths. 9-ft. width per run. ft. WAS 12.75. NOW 11.90

**STARLOC.** All-wool loop pile; each loop securely locked in back. Amazing durability. 4 solid colors and 2 tweed effects. 27-in, 9-ft, 12-ft, 15-ft. widths. 9-ft. width per run. ft. WAS 8.75. NOW 7.75

**STYLWIST.** Twisted all-wool yarns in two-tone pebbly effect; resists matting, masks footprints. 6 decorator colors. 27-in, 9-ft, 12-ft. and 15-ft. widths. 9-ft. width per run. ft. WAS 9.50. NOW 8.75

**TWISTETTE.** All-wool twist. Wards better quality. Denser, thicker, higher pile; very long wearing. In 6 colors. 27-in, 9-ft, 12-ft. and 15-ft. widths. 9-ft. width per run. ft. WAS 11.95. NOW 10.95

**SANDELE.** All-wool ripple texture. Beautiful, yet rugged, long wearing. In 5 solid colors, or 3 "tweed" effects. 27-in, 9-ft, 12-ft. and 15-ft. widths. 9-ft. width per run. ft. WAS 9.75. NOW 8.85

**URBANA.** Cotton twisted loop pile. Sturdy, fade-resistant, moth-proof. Economical. In 6 gem-clear colors. 27-in, 9-ft. and 12-ft. widths. 9-ft. width per run. ft. WAS 3.75. NOW 3.35

**PENTHOUSE.** Duo-level rayon and nylon loop pile; luxurious carved effect. Extremely long-wearing. In 5 solid colors. 27-in, 9-ft, 12-ft. widths. 9-ft. width per run. ft. WAS 7.25. NOW 6.25

**KERRY TWEED.** All-rayon loop pile. Subtle blend of colors hides soil. Resists sun-fading, mats, mildew. Choice of 4 colors. 27-in, 9-ft, 12-ft. widths. 9-ft. width per run. ft. WAS 6.25. NOW 5.05

Prices do not include transportation charges.

PHONE 2113 314 W. MAIN

Vol. 20

Mrs. Part

Com Hende Lubbo given Bruce es we Mrs. Zorns. Gue Hende Jack Kirsch lip Li



# Brownfield Kiwanians Prepare for Record Crowds at Pancake Supper

SECTION TWO

## WOMEN'S NEWS

### Brownfield News

And Terry County Herald... Terry County's Oldest Business Institution  
Vol. 20 Brownfield News-Herald, Thursday, March 7, 1957 No. 10



MISS BOBBIE BROWN

#### Miss Brown Will Marry March 22

Mr. and Mrs. Vernon T. Brown of 312 South Third street announce the engagement and forthcoming marriage of their daughter, Bobbie To, to Bill Green, son of Mrs. Beatrice Green of Greenville. Double ring vows will be exchanged at 8 p.m. March 22 in the home of Mr. and Mrs. Sam Privitt, 504 South C. John McCov, pastor of the Crescent Hill Church of Christ, will officiate.

Miss Brown is a graduate of Brownfield High School and is employed with Empire Coring company in Lubbock. Her fiancé is a graduate of Greenville High School and is sales manager at Portwood Motor Company.

The couple will live at Marson Apartments here.

Smith, Ted Hardy, J. L. Kemper, R. P. Henderson, Ray Steele, Sherwood Gill, Otis G. Harding and Mike Barrett.

Mrs. Hoey was high player and the honoree binged. A chicken salad plate, with crescent rolls and coffee were served.

The hostesses presented Mrs. Henderson a gift of costume jewelry.

#### Mrs. Henderson Party Honoree

Complimenting Mrs. Joe R. Henderson, who is moving to Lubbock, a bride party was given in the home of Mrs. Bruce Zorns March 1. Hostesses were Mrs. Murphy May, Mrs. John L. Cruce and Mrs. Zorns.

Guests included Mesdames Henderson, J. T. Bowman, Jack Shirlev, Bob Hoey, Jerry Kirschner, Charlie Price, Philip Lundy, C. B. Knox, Fred



**WORK IS RECOGNIZED**—The trio pictured above was honored Feb. 28 for their activity in parent-teacher groups here. Occasion was the annual Founder's Day PTA program. Life membership awards were presented to Mrs. Norene Hudspeth, left, Jessie G. Randal teacher; Miss Hazel Crouch of Junior High School, and Kenneth Browning, West Ward principal.

#### Local Club Women Plan To Attend District Convention at Amarillo

More than 500 women are expected to attend the 36th annual convention of the Seventh District of Texas Federation of Women's clubs to convene in Amarillo March 14-15. The Seventh District covers an area of 49 counties, including all of the Panhandle of Texas extending as far south as Seminole and Snyder and as far east as Crowell and Quanah.

Mrs. Robert R. Lindsey, president, of Berger will preside over the convention with Mrs. Ralph E. Randal of Pan-

handle and Mrs. Sam L. Seay of Amarillo serving as program chairmen.

Seventh District board members, who will be attending the convention from Brownfield, are Mrs. Robert Knight, Brownfield Junior Woman's Study Club; Junior chairman of Community Affairs department; Mrs. John-Cadenhead of Meadow, Maids and Matrons Study Club, Conservation of Natural Resources chairman; Mrs. E. B. McBurnett, Jr., Junior Woman's Study

See WOMEN Page 4

#### DURING ANNUAL FOUNDER'S DAY PROGRAM

#### Trio Given Life Membership Awards by Local PTA Groups

More than 265 persons took part Feb. 28 in the annual Founder's Day PTA program held in Brownfield High School auditorium. Life membership awards were presented to Mrs. Norene Hudspeth, Jessie G. Randal teacher; Miss Hazel Crouch, junior high school teacher, and Kenneth Browning, West Ward principal.

The session was a joint meeting of PTA units from Jessie G. Randal, Colonial Heights, Frances Bell and Junior High. Dr. Tim Faulkenberry, city

council president, was in charge. In addition, program reports were given by Mrs. Leonard Chesshir and Mrs. P. R. Cates on the district conference, April 9-10.

The group reviewed a film, "What Greater Gift," and listened to a discussion by a panel comprising Mrs. V. L. Patterson, Curtis Sterling, James Ratcliff, Mrs. Hudspeth and Mrs. Phil Gaasch.

The life awards were made by Mrs. Cates representing Jessie G. Randal, Mrs. James Thurman representing Frances Bell, and Mrs. Lewis Simmonds, junior high.

#### State Fellowship Secretary Will Speak At First Christian Church

Dr. G. N. (Nimmo) Goldston, state secretary of the Christian Men's Fellowship, will speak at the First Christian Church here Sunday at 7 p.m. His sermon topic will be "This Is Life Eternal."

Carrying out the First Christian Church's theme for this month... Dr. Goldston is one of the several outstanding preachers and leaders of the brotherhood who will speak here, according to Rev. W. J. Spreen, pastor of the church.

Active in civic and community clubs and projects, Dr. Goldston has held pastorates at Troy, Kaufman, Athens, Handley, Center, Greenville.

Miss with rounded neckline, sleeveless dress inset at the waist with medallion embroidery that repeats on the neck and sham pockets of the bolero... size 10.

Very much in the fashion picture this year is the new "blouson" bolero that features the most attractive and practical features of the bolero, the cape, and the blouse. A perfect example is the Mix Modes navy everglaze cotton sheath with red and white polka dot draped trim at the neck, topped with a red and white polka dot blouson bolero in size 8.

Among the new arrivals at SHELTON's are lots of new chapeaux for girls and ladies... new gloves... new jewelry... new Bobbie Brooks shorts... and many many wonderful new cotton blouses, both tailored and fancy. adv.



DR. G. N. GOLDSTON

and San Aneglo. He is a veteran of World War II and served at the San Angelo church, launching a second Christian church in that city. He entered men's work as State Director in January, 1956.

Dr. Goldston has served on committee on Resolutions and Nominations of International Convention, has been president of the Texas Convention of Christian Churches, has been chairman of the board of the former Texas Christian Missionary Society and of the committee bringing about the unification of all Texas Missionary and Educational agencies (except the CWF).

has served on the state board of Religious Education, and in earlier years, worked as a youth director in district and area programs, including Young People's Conference. Dr. Goldston holds B.A., and B.D. degrees from Texas Christian University and did graduate work at Southern Methodist University.

#### Americanism Is Studied by Club

Maids and Matrons Study Club met Tuesday at 4 p.m. at Seleta Jane Brownfield clubhouse. Hostesses were Mrs. J. O. Satterwhite and Mrs. Looe Miller.

An Americanism Day theme was carried out by an array of American flags cleverly arranged on the serving table and mantle. Dessert salad, wafers, and spiced tea were served.

Mrs. Eunice Jones spoke on "The New-Old Ships", giving a history of the first Mayflower and the new Mayflower now being constructed. "The New-Old Towns" was discussed by Mrs. John Cadenhead, who compared the old town of Plymouth and the present Plymouth.

Those present were Mesdames A. R. Smith, George Hunt, Terrell Isbell, Loe Holmes, E. O. Nelson, J. M. Telford, Cadenhead, M. G. Tarpley, W. J. Spreen, W. B. Downing, Fred Smith, J. L. Crow, R. E. Johnson, J. M. Teague, W. M. Adams, W. A. Kimbrough, Miller, Satterwhite, A. W. Butler, Frank Wier, and Jones.

Mrs. R. L. Bowers left Monday for Austin to visit for several days with her son, Rep. Robert Bowers.

#### Just Snooping

GEE GEE PRIVITT  
NEWS Staff Reporter

Good news, girls, waiting for you at SHELTON's. At last the strapless bra that stays up... won't slide... and it's just in time for those lovely cottons. Fashioned of foam lined white embroidered eyelet cotton with deep plunge (concealed ribbons tie into a hook and eye closure, the secret of this fabulous bra is in the pretty latex back... cool, latex... that stays where you put it! It's Warner's "Good News" bra... in white only bow if you like) with front... A, B, C cups... just \$6.50.

Sophisticated faille dusters, sizes 7 through 12, to go over the Easter dresses... in navy and beige, with smart button detail on the rounded back yoke and on the three quarter length sleeves. So pretty and so practical.

Jillions of new pre-teen Easter frocks are arriving at SHELTON's. One is particularly apropos for Easter... a white rayon linen Westway

# Cadillac



## Relaxing... Across America!

Behind them are the majestic mountain roadways of Southern California and the picturesque desert drive through Arizona.

And ahead lie the broad highways of Texas... the scenic roads that wind through Oklahoma and Missouri... and the great Midwestern turnpikes that lead to the Eastern Seaboard.

What's it like to spend the better part of a week in a 1957 Cadillac?

Well, first of all, there is the *relaxness* a Cadillac provides. The car is so incredibly smooth and quiet and comfortable that even the longest journey is an occasion for glorious relaxation.

And for the lucky gentleman in the driver's seat, there is the added reward of Cadillac's performance.

But, the car is so nimble and eager, so responsive and alert that day's end will usually

find them well beyond their morning's destination!

And then there will be the many other Cadillac virtues to enhance the pleasure of their journey...

... its vast areas of vision to give them the full panorama of America's great beauty and grandeur

... its extraordinary safety and dependability to add to their contentment and peace of mind

... and its remarkable operating economy to remind them how *practical* their odyssey is.

So there they are—seeing our wonderful land from the finest vantage point on the American road: *through the windshield of a 1957 Cadillac!*

Of course, you don't have to travel 3,000 miles in this newest "car" cars to realize why its owners call it "the greatest of all Cadillacs".

The evidence is in our showroom now—and an hour at the wheel will tell you the whole story.

## give your home that Spring feeling

WITH QUALITY FURNITURE and HANDSOME ACCESSORIES

Our store is filled to the brim with new spring furniture and accessories to lighten and brighten up every room in your home. And, in keeping with our policy of the "best for less"—quality is our hallmark together with the most considerate prices.

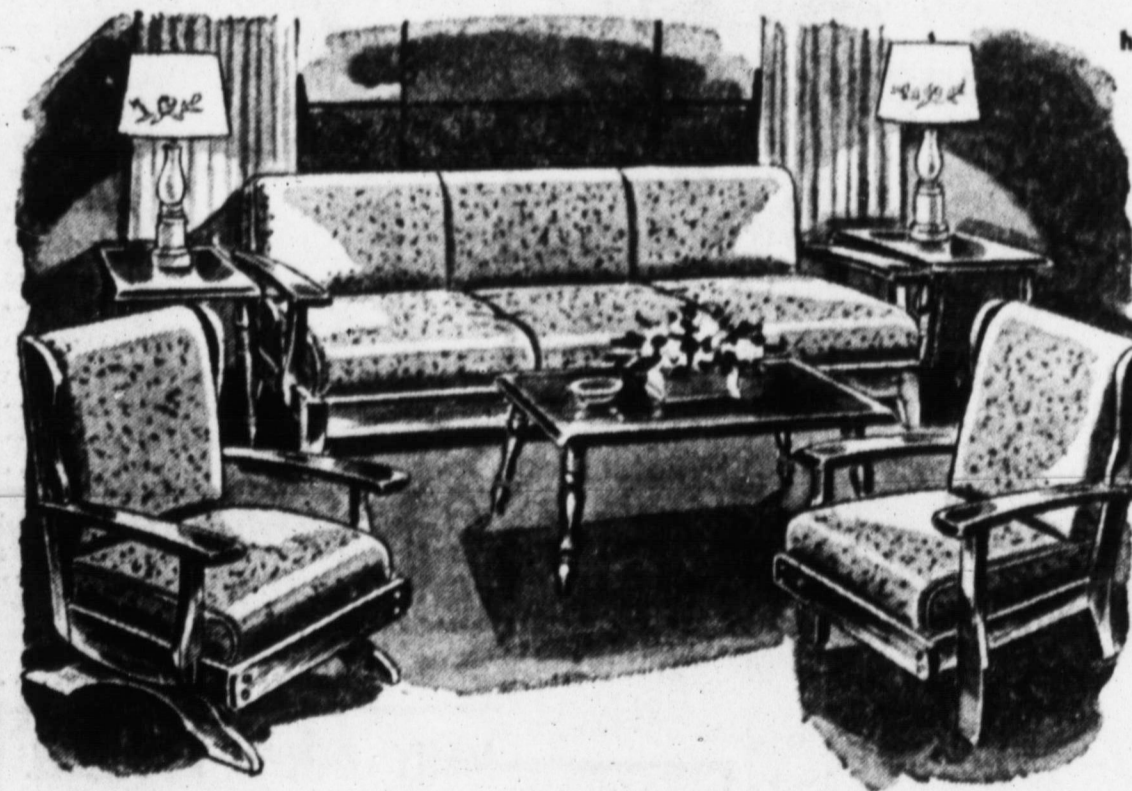

### 6 Piece Suite

- Sofa—Makes Into Bed
- Large Open Arm Rocker
- Modern Pull-Up Chair
- Coffee Table

**\$179.00**

- ★—Long Life.....
- ★—Expert Tailoring
- ★—Double Cushioned
- ★—Lasting Beauty

## J. B. KNIGHT CO.—Furniture

612 WEST MAIN

BROWNFIELD, TEXAS

DIAL 2091

321 WEST BROADWAY

PHONE 2144

## HARDING MOTORS, INC.

# GEE GEE'S Chat Chat!

It's terribly disgusting to get mixed up with people who have one-track minds and no matter how many subjects come up for comment, they always go back to the same old one-track. The reason I brought this up is because I'm disgusted with myself—I get cracked on the subject of the weather at this particular time of the year and I keep bring-

### John Montgomery Is Kappa Sigma Pledge

Among the 15 new pledges initiated into Kappa Sigma, social fraternity at Texas Tech is John Montgomery of 323 South Second Street. Montgomery is a sophomore accounting major at Tech.

### Circles Continue Week of Prayer

Circles of the First Baptist Church are continuing the Anne Armstrong Week of Prayer of each day this week at 4 p.m. at the church. The circles will meet for study in the following homes next week: Ann Pettit circle meets with Mrs. Loyd Thompson at 306 W. Ripley, Tuesday at 9:30 a.m.; Blanche Groves, Mrs. Fred Turner at 1305 East Tate at 4 p.m. Monday; Janelle Doyle, Mrs. H. D. Leach at 306 North 5th at 4 p.m. Monday; Lois Glass, Mrs. I. H. Miller at 502 East Oak at 9:30 a.m. Monday; Lottie Moon, Mrs. Pto at 2:30 p.m. Monday; Lucille Reagan, Mrs. J. T. Auburg at 514 North 5th at 4 p.m. Monday; and Roberta Edwards with Mrs. John Hansard at 1214 East Reppto at 9:30 a.m. Tuesday.

### RETURN TO OKLAHOMA

Mrs. Jim Reed and daughter, Lana Renee, flew back to their home in Barlesville, Okla., after spending a month here with her parents, Mr. and Mrs. C. G. Griffith. Mrs. Reed is the former Carolyn Griffith.



### Austin Newsletter

By R. L. BOWERS JR.  
State Representative  
98th District

Normal action in the House took a back seat to investigations this week. A committee was appointed to look into the forced receivership of ICT Insurance Company because of alleged insolvency. A special investigating committee also was appointed to sift facts in the bribery charges filed against Rep. James E. Cox of Montgomery County.

A lot of pressure was relieved from House members with the resignation of Cox. Because he has been indicted by the Travis County grand jury, he will be tried on a criminal charge by a Travis County jury.

The committee appointed to investigate the Cox case more than likely will pursue additional hearings in relation to other items brought out in the Cox hearings. If misconduct on the part of any House member is established, that committee can get the facts and act on them.

These investigations have taken most of the time this past week, and we hope that the House will be able to resume its normal routine quickly.

### Wheatley PTA Met At School March 4

Phyllis G. Wheatley Parent Teachers Association met March 4 at the school, with Mrs. A. B. Benson, vice president, conducting the business meeting.

A program was given by the president, Mrs. Ira Harmon, and Mrs. Benson and the Rev. Mrs. C. S. Smith.

The group voted to sponsor Boy Scout, Girl Scout, and Cub Scout troops and ask the cooperation of the townspeople.

On March 18, a print dress parade and program will be held at the school. All ladies are requested to wear a print dress, and the wearer of the

### 1954 Ford 4-Door

Radio & heater. White wall tires. Ford-O-matic transmission and extra clean.

\$995

JACK BAILEY CHEVROLET

### GO TO CALIFORNIA

Mrs. Theola Wheeler's daughter, Mrs. J. W. Randolph, Mr. Randolph and Larry Joe left Tuesday for Burkank, Calif., where they will make their home.

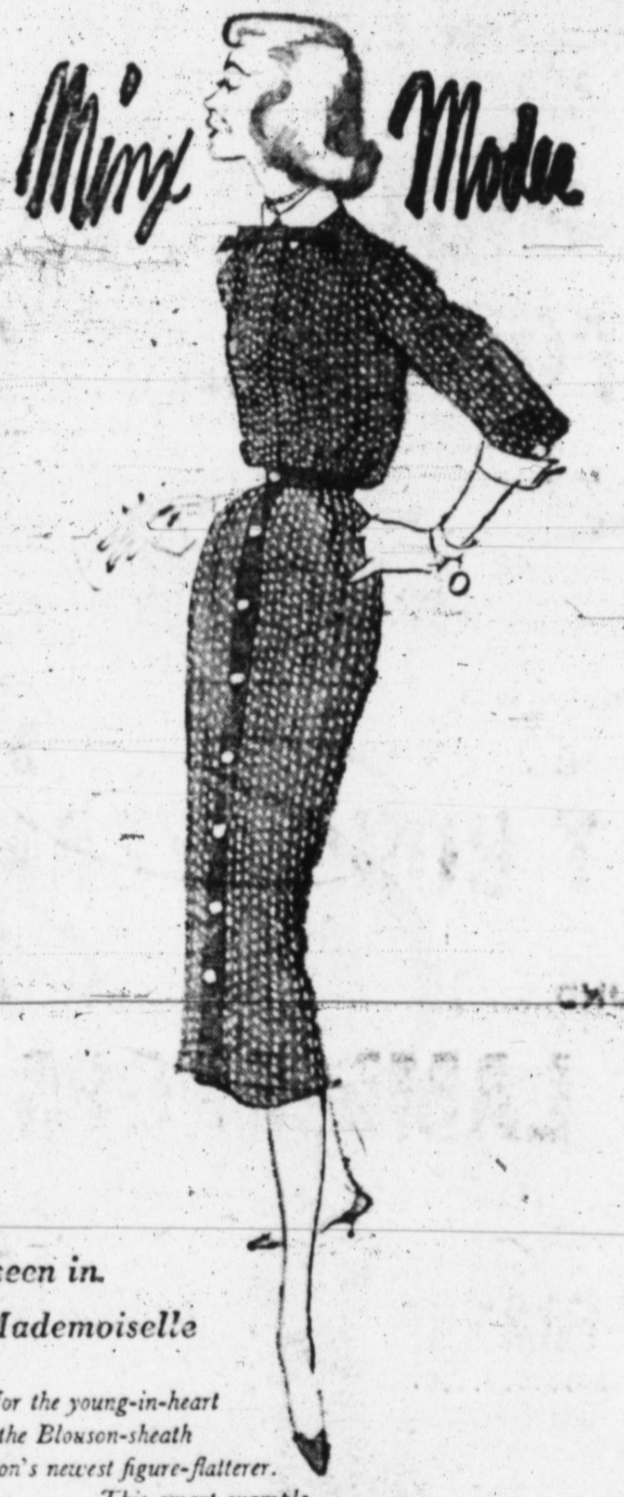

As seen in Mademoiselle

... for the young-in-heart cheer for the Blouson-beath fashion's newest figure-flatterer.

This smart example is done in acetate Barathea polka dot print, banded, collared and bow-tied in grosgrain. Taupe, grey or navy, dotted with white. Sizes 7 to 15... \$24.95

OK'd by the Mixx Modes Board of Review

Shelton's

### C. L. Causey Rites Are Held Tuesday

Final services for C. L. Causey, 51, of 414 Seagaves Road, were held Tuesday in Calvary Baptist Church, with the Rev. Warren Stowe, pastor, officiating. Burial was in Terry County Memorial Cemetery, under the direction of Brownfield Funeral Home.

Causey died Monday in Treadaway-Daniell Hospital a few hours after he suffered a heart attack in his home. He operated Causey Trailer Courts at the above address.

Survivors include his widow; one daughter, Mrs. Margie York of 906 South Sixth; mother, Mrs. Minerva Causey of Munday; four brothers, Garlin Screws of Morton, Gene D. Screws of Hebbronville, J. D. Screws of Knox City, and W. R. Screws of Munday; and four sisters, Mrs. Charlie Bailey of Tulsa, Mrs. O. J. McNully and Mrs. B. L. Lowrey of Knox City, and Mrs. Charley Mapes of Houston, and three grandchildren.

### Virginia Denson New Sorority Initiate

Virginia Denson, daughter of Mr. and Mrs. C. Denson of 1002 East Lake, was one of the 21 pledges initiated into Sigma Kappa, social sorority, at Texas Tech recently.

Miss Denson is a freshman arts and sciences student.

## NEED GROCERIES?

CALL 3110

## FREE DELIVERY

Any Time  
During The Day  
(\$2.50 Minimum)

WE SPECIALIZE IN:

- Home Made Sausage
- Home Made Bar-B-Que
- Wholesale Meats (25 Pounds or More)

# FOOD MART

ing it up and thinking about it and talking it up until I could pick myself off with 45. Too bad I can't fall into some kind of a coma along about the middle of February and not come out of it until sometime up in April.

Next week is Girl Scout week and some 2 million scouts will be celebrating. Don't know whether you know it or not, but Brownfield has some of the most active organizations of both Girl and Boy Scouts of any town its size. An interesting fact about Scouting is that Mrs. Roy F. Layton, national GS president, wasn't allowed to be a Girl Scout when she was a little girl because her parents thought hiking and outdoor activities were unsuitable for girls.

Joy oh joy, we finally got a new signal light at the intersection of Caldwell street and the highway. Now, if we could only talk the highway department out of about three



# FREE \$20,000

## IN VALUABLE PRIZES AND GIFT CERTIFICATES

YOU ASKED FOR IT AGAIN... SO HEAR IT IS... THE POPULER "MISTAKE GAME"

WHEN YOU PLAY *The Excting* CAN YOU FINED 25 SPELING MISTAKES IN THIS ADD?

# "MISTAKE GAME"

HURRY! HURRY! HURRY! JOIN THE CROUD! HAV FUN.

## GRAND PRIZE

1957 IMPERIAL Whirlpool

BRAKE A BALLON AN WIN WON OF THE MENY PRIZES TOODAY

THREE HUNDRED SIXTY NINE DOLLER VALUE

CLIP THIS ENTRIE BLANKE

### Hear Are The Rules "THE MISTAKE GAME"

(1) Any adult can win one of hundreds of prizes. (2) Each correct solution delivered personally gives the contestant a chance. (3) Bring your solution now without delay—the contest lasts as long as the prizes. (4) Every correct solution gives the contestant a chance to break a balloon and win the items listed in it. (5) Write each mistake on the lines below. (6) Only on answer from a family. (7) Nothing else is required.—Be right—Be a Winner. ADULTS ONLY, PLEASE.

Hundreds of Prizes! Brake A Baloon

1.....	9.....	17.....
2.....	10.....	18.....
3.....	11.....	19.....
4.....	12.....	20.....
5.....	13.....	21.....
6.....	14.....	22.....
7.....	15.....	23.....
8.....	16.....	24.....
	25.....	

If I am a winner and you so desire, I hereby give you permission to use my name, address, and picture in you advertising and in your sales program in any way you may see fit.

NAME..... PHOAN.....

ADDRESS.....

### MENY OTHER VALUABEL PRIZES

- 12 pc. Club Aluminum Cooking Set
- 1—Club Aluminum Perculator
- Copper Planters
- Water Bottles
- Refrigerator Jars
- Bud Vases
- Tea Pots

PLUS: VALUABLE PURCHASING CERTIFICATES Ranging From \$25.00 To \$75.00 Which Can Be Applied To Purchase of Any RCA Whirlpool Appliance!

# COPELAND HARDWARE

## SAFETY INSPECTION -NOTICE-

Time is growing short for your safety inspection stickers. Make a date with our service department before the last minute rush.

Our service department personnel is trained for your every need. The following are here to serve you:

- Leroy Williams . . . . .Service Manager
- Lawrence Renfro . . . . .Mechanic
- Ernest Hooker . . . . .Mechanic
- Elvis Shipley . . . . .Mechanic

Avoid the Rush — Call Today

# McBRIDE PONTIAC

PHONE 2124

# VALUES FOR EVERY HOME



**PINK CAMAY 1¢ SALE**  
 BUY 3 BARS COMPLEXION SIZE AT REGULAR PRICE—GET 4TH FOR ONLY 1¢  
 ALL 4 BARS ONLY **29¢**

**QUALITY MEATS**  
**PORK SAUSAGE**

3 LB. BAG POUND **29¢**

**BACON**

ARMOUR'S STAR 2 LB. CELLO **99¢**

**T-BONE STEAK**

POUND **79¢**

**LAMB CHOPS**

POUND **79¢**

**FRANKS**  
 MORRELL PRIDE WITH PLASTIC RAIN CAP 1-LB. **49¢**

**BISCUITS**  
 GLADIOLA 2 CANS FOR **25¢**

**Zest**  
 NOW! FEEL REALLY CLEAN  
 deodorant beauty bar  
 BATH SIZE REG. SIZE  
**2/39¢ 2/27¢**

**CRACKERS**  
 SUNSHINE 1-LB. BOX **25¢**

**FISH STICKS** PKG. **29¢**

**MENNER'S BABY MAGIC**  
 REG. VALUE 59¢ **45¢**

**PEPTO BISMOL**  
 REG. VALUE 59¢ **43¢**

**KLEENEX**  
 400 COUNT PKG. **25¢**

play cheer's **\$55,000** PICTURE GAME  
 cheer cheer **69¢**  
 See cheer package for details

SHURFRESH OLEO POUND **25¢**

CHICKEN POT PIES FROZEN **25¢**

LIPTON'S TEA 1/4 LB. **37¢**

**STRAWBERRIES**  
 LIBBY'S FROZEN 10 OZ. PKG. **27¢**

**SHORTENING**  
 SHURFINE 3 LB. CAN **73¢**

**PORK and BEANS**  
 CAMPFIRE NO. 300 CAN **25¢**

**WOLF CHILI**  
 No. 2 Can. **49¢**

**GREEN BEANS**  
 SHURFINE WHOLE NO. 303 CAN **23¢**

**BABY FOOD**  
 Gerber 3 Cans **25¢**

**CORN**  
 KOUNTY KIST 12 OZ. CAN 2 FOR **25¢**

**VIENNAS**  
 CAMPFIRE 2 Cans **25¢**

**SUGAR**  
 5 LB. BAG **49¢**

**TOMATOES**  
 CARTON **17¢**  
 EACH

**PRODUCE GRAPEFRUIT**  
 PINK POUND **7¢**

**LEMONS**  
 SUNKIST POUND **15¢**

**LETTUCE**  
 FIRM HEAD POUND **10¢**

**BANANAS**  
 GOLDEN RIPE POUND **12 1/2¢**

**CARROTS**  
 CELLO BAG **10¢**

**"IT'S NICE TO SAVE TWICE"**  
 Save the Valuable K and S Blue Stamps  
 AT ANY ONE OF THE FOLLOWING MERCHANTS—  
**Yandell's Grocery & Market**  
 502 W. Broadway Phone 2141  
**BAKER GRO' & MKT.**  
 MEADOW, TEXAS PHONE 3781  
**CRUTCHEON GROCERY**  
 NEWMORE, TEXAS  
**Brownfield Steam Laundry**  
 THAD RISHNER, Owner  
 701 WEST HILL PHONE 2444  
**UNION STORE**  
 Y. B. HOWZE, Owner  
**WILGUS PHARMACY**  
 302 SOUTH FIFTH PHONE 2378  
**BROWNFIELD FLORAL**  
 1103 LUBBOCK ROAD PHONE 2193  
**WELCH GROCERY**  
 WELCH, TEXAS Wallace Shipman, Owner  
**TOKIO GROCERY AND HUMBLE STATION**  
 TOKIO, TEXAS  
**GRIFFITH'S VARIETY, Inc.**  
 516 WEST MAIN PHONE 2747  
**JACK'S ONE-STOP SERVICE**  
 JACK DuBOSE, Owner  
 1401 WEST MAIN  
**SIDS CLEANER'S**  
 301 SOUTH FIRST STREET PHONE 2030  
**HALE'S PANHANDLE SERV.**  
 802 W. MAIN  
**BLUNT GROCERY**  
 JOHNSON, TEXAS  
**E. H. GREEN GROCERY & STA.**  
 NEEDMORE, TEXAS  
**Tankersleys Phillips 66 Sta.**  
 Lubbock Road at Main St. Phone 4400

"SAVE BY SAVING K & S BLUE STAMPS"  
**KYLE & GROCERY**  
 EVERY DAY LOW PRICES

**1956 Ford 4-Door**  
Radio & heater. New seat covers. Low mileage and a local owner.

**\$1895**

**JACK BAILEY CHEVROLET**

**Women—**  
Club, Junior chairman of Conservation of Natural Resources:  
Mrs. Grady Goodpasture, Alpha Omega Study Club, Literature and Drama division chairman; Mrs. W. J. Spreen, Maids and Matrons Study Club, Religions of the World department chairman; Mrs. E. C. Davis, Maids and Matrons Study Club, Texas Heritage department chairman; and Mrs. M. J. Craig, Alpha Omega Study Club, state project chairman. Mrs. W. P. Norris and

**POOL NEWS**  
Rev. Alton West preached here Sunday with 53 present for Sunday school.  
Those visiting in the home of Mr. and Mrs. Nell Barrier and Kathy were Mr. and Mrs. T. S. Brannon, Mr. and Mrs. J. E. Brannon, and girls, all of Stratford, Mrs. D. C. Dunn and children, Mrs. Gene Joplin and Mark, all of Seagraves, Mr. and Mrs. J. L. Gunn and family, Mrs. Billy Coleman, all of Odessa, Mr. and Mrs. Mavis Cresman and boys, Mr. and Mrs. B. A. Neal, all of Wellman, Mr. and Mrs. E. L. Howard and girls, Mrs. Martha Howard and Johnny, and Mr. and Mrs. Freddie Howard and son.  
Mr. and Mrs. Bernard Bishop and girls of Snyder, Mr. and Mrs. Leroy Barrier and boys, and Mr. and Mrs. Neil Barrier and Kathy were visitors in the home of Mr. and Mrs. Roy Barrier and children Sunday.

**W. J. Spreens To Hold Open House**  
Open house will be held at the First Christian Church parsonage at 811 East Tate, the home of Rev. and Mrs. William J. Spreen, March 13 from 7 to 10 p.m.  
Hostesses for the occasion will be members of the Christian Women's Fellowship. Mrs. Truett Flache is president of the CWF, and Mrs. Sherwood Gill is chairman for the open house. Other members of her committee are Mrs. Alvin Hallbauer and Mrs. D. L. Pemberton.  
The members and friends of the Spreens and of the First Christian Church are cordially invited to attend the affair.  
Rev. and Mrs. Spreen first came to Brownfield in Sept., 1948, leaving in 1951 to serve the Kingsville Christian Church. They returned to Brownfield in November of 1954.

**Mr. Farmer:**  
Here are two names to remember when you order gas pipe.

**SOUTHWESTERN and "KRALASTIC" PLASTIC PIPE**

Southwestern has made and sold more Kralastic plastic pipe than any other manufacturer supplying the irrigation area of West Texas, New Mexico and Oklahoma during the last three years. Southwestern Kralastic gas pipe is manufactured of virgin material purchased from Naugatuck Chemical Division of U. S. Rubber Company. Our record of successful installations is unsurpassed.

**SOUTHWESTERN "KRALASTIC" PLASTIC GAS PIPE IS QUALITY PIPE**

Over the years Southwestern served farmer groups and individuals by working directly with them and through qualified contractors. Southwestern field men are experienced in group organization and line layout. This type service plus trouble-free Kralastic pipe is the keystone of our growth in the area. Southwestern maintains sales offices in Lubbock, Muleshoe and Sunray to serve the area. If you need pipe, see your nearest Southwestern QUALIFIED contractor, or call us direct.

**Use SOUTHWESTERN... to be SURE**

**SOUTHWESTERN PLASTIC PIPE CO.**  
A DIVISION OF TEXAS VITRIFIED PIPE CO.

MAIN OFFICE AND FACTORY MINERAL WELLS, TEXAS PHONE 2050  
LUBBOCK OFFICE 915 TEXAS AVENUE PHONE PO. 3-7808

**Mrs. Alfred Gore Hostess To ESA**  
Mrs. Alfred Gore was hostess for a social for members of Beta Theta chapter of Epsilon Sigma Alpha sorority Tuesday night.  
Following group games, gifts were exchanged by members. Miss Gladys Swain and Mrs. Jon Cowsar were in charge of entertainment.  
During a brief business meeting, reports were given on the baby contest being sponsored by the club. Mrs. Erd Johnson was chosen to represent the chapter in the Texas State ESA beauty queen contest to be held at the State convention in Odessa May 15-17. About 15 members plan to attend the convention.  
Cherry chiffon pie and coffee were served to Mesdames Jerry Kehoe, Bob Callaway, Jimmy Billings, Johnson, Bill Sar, Jack Hamilton, J. C. Jennings, Gore, Dale George, Jim Williams, and Miss Shirley Holbrooks and Miss Swain.

**Brownie Troop 30 Has Cook Fest At Meeting**  
Brownie Troop 30 met at the Girl Scout Little House Monday afternoon, and went from there to the home of Mrs. Lal Copeland for a cookfest.  
There were eight members present. They were divided into two groups, and one group made pralines and the other made s'more cookies.

**Triggs & Goble**  
Every place people walk... people talk about... those heavenly carpets by LEES

**TOWN & COUNTRY TWEEDS**  
Designed with both formal and informal settings in mind, choose from 6 lustrous self-tone colors and 3 tweed effects. Set the "Town and Country" pace in your home. **5.45** PER SQ. YD.

**HEATHCLIFF**  
"Rugged" 100% all wool value... more wool on the carpet surface for better wear... your choice of 6 fashionable colors, including 5 exciting mixture combinations, styled to suit any decorative setting. **8.95** PER SQ. YD.

**RIDGEMORE**  
"Relax more and more" with the all wool tweed carpet that spells "L-u-x-u-r-y" on your floor. 5 tweeds in decorator color combinations add to ease of care and cleaning. Sit back and take pride in your choice of a "Town and Country" favorite. **7.95** PER SQ. YD.

**SCOTSMOOR**  
7 handsome color combinations and the random texture of heavy all wool yarns... This popular carpet is keyed to contemporary living. **9.95** PER SQ. YD.

For the finest in Tweed textured carpets, CHOOSE LEES TOWN and COUNTRY TWEEDS... YOU'LL KNOW YOU'RE RIGHT

Only a phone call away: Call 2159 and our carpet representative will visit your home with a heavenly selection of carpets by LEES.

**ALL THIS... AND J-2**

**OLDSMOBILE**  
SEE YOUR AUTHORIZED OLDSMOBILE QUALITY DEALER

Try the new J-2 Rocket... It's like two engines in one!

Only Olds brings you all three! The sweep, beauty and glamor of Oldsmobile's classic, low-level look... the smartness of Accent Stripe styling... and now the new J-2 Rocket Engine\*!

With the J-2 Rocket, it's like having two engines in one! J-2 offers all the economy of a single dual-barrel carburetor for your usual driving needs. But when you want to "call out the reserves," they're ready and waiting! J-2 cuts in two additional double-barrel carburetors when you open the throttle three-quarters!

It's America's newest driving experience and we invite you to try it. Come in now... be our guest for a J-2 Rocket Test!

\*277-h.p. Rocket T-400 Engine standard on all models. J-2 Rocket Engine, with 300 h.p. and special Rocket Engine, with up to 312 h.p., optional at extra cost.

**FABULOUS OFFER**  
2 Pieces **\$218.77**

**Triggs & Goble FURNITURE CO.**  
HOME OF BETTER VALUES  
Carpet Center of West Texas



### B.H.S. News

By DONNA CHRISTOPHER

March came in like a lamb, but judging from this week's high winds, it might well go out like the traditional lion!

Monday morning in assembly guest speakers from the community formed a panel to discuss various types of safety. The program was tape-recorded and later broadcast over the local radio station in accordance with Public Schools Week, March 5-9. Judge Chesir and Coach Keese answered questions concerning traffic safety; Mr. Bennett and Mr. Barnes spoke on home safety. Questions were posed by several members of the student council, and Mont Muldrow, who is chairman of the high school safety council, served as moderator.

Open house was held in the high school Monday evening. A musical program was presented by the cappella choir and the stage band, after which the visitors were escorted through the building by members of

"OUR FUTURE IS IN OUR HANDS; TO MAKE OR TO MAR."

(Author's Name Below)

It is now possible for almost everyone to live a healthier life. Research workers are finding out how to help you keep well. Pharmaceutical chemists are perfecting medicines to aid their work.

Would you like your future health to be better? Then just follow this proved plan. Visit your physician at the first sign of any illness. Let him check it before serious harm results. There is no sickness that cannot be relieved or completely cured if the diagnosis is made early.

YOUR PHYSICIAN CAN PHONE 3144

WHEN YOU NEED A MEDICINE

A great many people entrust us with the responsibility of filling their prescriptions. May we compound yours?

NELSON Pharmacy

211 S. 6th

"Where Most Prescriptions Are Filled"

\*Quotation by William R. Inge (1860-1954)

Copyright 1957 (3WA1)

CANIPE'S FASHION FABRICS

### SPRING'S NEWEST SENSATION!

## CUPIONI

The magnificent feel and appearance of silk shantung! CUPIONI rayons blended to take on silk-like airs plus body and strength... Hand washable... maximum shrinkage 3%... Cool comfort new sheath dresses, smart lightweight suits.

SOLID COLORS

98¢ yd

JUST UNPACKED!

COTTON PLISSE

No Iron Prints

And Solids

First Quality

59¢ yd

PHONE 4589

### Meadow 4-H Club Has Patterns Instruction

The Meadow 4-H Club met last week, conducted by vice president Bobbie Beasley. Miss Shirley Holbrooks, county agent, spoke to the group on making posters. After giving the 4-H pledge, songs were led by Clara Duncan and Barbara Odle. Miss Holbrooks instructed members on laying out a pattern.

### the student council.

Tryouts for the senior class play "Outward Bound" were held Friday afternoon in the auditorium. Final tryouts were held Tuesday morning and the nine member cast was chosen as follows: Gail Cottrell, Jerre Nell Pipkin, Judith Prewitt, Mike Hamilton, Norris Lewis, Roy Snow, William Smyri, Dixon Latham and Leon Willis. The play is scheduled for Friday, March 29.

2-Nin' Up: Joan Priest-Charles Gunn, Sharon Kennedy-Ken Muldrow, Linda Bost-Herbie Pickett, Wanda Cornelius-Royce Richardson, Mary Joe Christian-Mike Hamilton, Jeanie Criswell-E. V. Murphy, Bobbie Nell Richardson-Mont Muldrow, Jorika Fulford-Lee Dale Rowden, Shirley Wilkinson-Jerry Don Brown, Gail Cottrell-Norris Lewis, Patti Wilder-George Fugitt, Karen Foshe-Joe Oswald, Sue Goodnight-Ellis Cox, Janel Bragg-Don O'Neal, Norma Meeks-Avon Floyd, Ruth Glenn-Lonnie Bartley, Yvonne Hartman-H. W. Shelton, Betty Hargrove-Bobby Casey, Prissy Trim-Jack Purtell, Reudell Bradley-Arnold Rimer, Barbara Germany-Gene Mason, Kay Kesinger-Jerry Don Hucklebee, Betty Bragg-Doyle Neighbors, Lezell Chessir-Johnny Gaston, Patti Thomas-Christ Addison, Judy Teague-Don Cary, Yvonne Parker-Cecil Pendley, Dianna Adams-Jackie Meeks, Barbara Knox-Larry Meeks.

Here Hear: B. H. S. seniors assembled in the cafeteria Thursday morning, Feb. 28, where Dr. Hoey, school counselor, discussed planning future vocations. Each senior student filled out a questionnaire concerning college preference, choice of work, etc., and career planning booklets were distributed.

Five couples were on hand Friday night to help Don O'Neal celebrate his 13th birthday. Ken Muldrow invited the guests to a barbecue at the Muldrow home, and the whole shindig turned into a surprise party when Mrs. Muldrow brought out a strawberry bedecked birthday cake and the guests broke into a chorus of "Happy Birthday" to Don.

Twelve students, two boys and ten girls, have signed up to try out for cheerleaders in April.

Jerre Sue Estes dated Gene Hart, a Tech student from Seagraves, for a Tech dance in the Student Union Building.

Members of the senior high department of Crescent Hill Church of Christ, and their guests, enjoyed a hobo party at the Party House Thursday



### Down Wellman Way

Martha Goza Margaret Ingram

Hello! Everyone! March came in like a lamb and spring seems to be here, although it isn't time for it.

The boys who take P. E. seem to be enjoying the nice weather. They are now running track.

The bi-district ballgame between the Loop and Meadow girls was played here in the high school gymnasium Tuesday night. The ballgame started at 7 p.m.

Everyone will be glad when Friday comes; no school. There will be a teacher's meeting in Lubbock Friday.

An assembly program was presented Monday morning at 9 a.m. by Mr. and Mrs. Banjo. Everyone enjoyed the banjo music very much. We also learned a few things about the banjo and how it originated. Three students, Virginia Thornton, Johnny Moorehead, and

Jackie Scoggins and Donald Haisell have been going steady since Sunday, Feb. 24 and Yvonne Hartman and H. W. Shelton are steady as of Tuesday, Feb. 26.

Mary Ruth Venable was elected band sweetheart and Norris Lewis will be awarded the Sousa Award in honor assembly May 14, it was disclosed Wednesday.

Tuesday night a small crowd gathered at the party house and danced to records. The golf team won over Levelland Tuesday afternoon.



### Freddy Sedgwick were called up from the audience to participate in the program.

Last Friday, Mr. Hammer the photographer for the yearbook, came preparing for next year.

The freshmen have started a project that will last through their senior year. They hope to make it an annual project—a Birthday Calendar. They will be calling on everyone in the community. Let's everyone help the freshmen with their project.

The Youth Revival at the Baptist Church in Wellman is now being held by Rev. Claude McCleod. Everyone is cordially invited to attend the meeting.

La Rue Rex's fiancé Charles Scheller, is home from Farmington, N.M. where he has been working with an oil company.

Several students and teachers were asked whom they would like to meet if they could meet anyone in the world. Here are their answers:

Mrs. Akers-Lady Jane Grey or Franklin D. Roosevelt. Mrs. Miller-Cheyenne, Mr. Antell-A rich Maharaja. Mr. Sewell-No one in particular; but a hunch in common, Mr. Goza-Thomas Edison, Diana Graham-Sal Mineo, Pat Rufinels-Abraham Lincoln, Dixie Bowlin-Rock Hudson, Barbara Bishop-Pat Boone, Anna Morton-George Washington, Foxie Oliver-Bob Cummings, Clara Bolen-Slim Whitman, Georgia Faught-Buddy Knox, Evelyn Branch-Tony Curtis, Sammie Adair-Tab Hunter, TaJuana Hulse-Sal Mineo, Mae Smith-Ferlin Huskey, Margaret Ingram Dean Stockwell, La Rue Rex-James Dean, Barbara Watkins-Abraham Lincoln, Ross Betcher-

James Dean, Milton Dickens-Jane Russell, Larry Simms-Roy Rogers, Jerry Bradley-Gene Autry, Buddy Hawkins-Doctor Livington, Donnie

Pinson - Japy Pinson-Jayne Masefield Winston Livesey-Robert E. Lee, Carrol Parker-D. L. Moody, Jimmy Rex-Elizabeth Taylor, Ldean Hughlett-Archimedes, Kenneth Taylor-Frankenstein, Alton Carmichael-Gen. Douglas McArthur, Bill Elliott-Benjamin Franklin, Jerry Carmichael-Solomon, Barbara Smith-Cheyenne, Ann Thornton-Pres. Eisenhower, Mary Adair-Abraham Lincoln, Bill Adams-Napoleon, Velda Hill-Grace Kelly, Karen Hamm-Cheyenne, Tootsie Hawkins-James Dean, Peggy Burnett-Rock

Hudson. Thirty-six students at Wellman have been recognized for outstanding scholastic averages and their names were placed on the first six weeks' honor roll of the spring semester.

Seniors with all A's were Jerry Carmichael, Janelle Hulse; all B's, Diana Graham, Oatis Smith, Lavena Dickens, Freda Oliver, Sabra Welcher, and Ann Thornton. Juniors with all A's were Martha Goza and Bill Adams; with all B's, Danny Loe, Cynthia Smith and Kenneth Taylor.

Barbara Bishop, Dixie Bowlin, Tommy Loe, Pat Runnels, and Rals Loe; B average, Sammy Adair, Ross Betcher, Buddy Hawkins, Winston Livesey, and Larry Simms.

Freshmen receiving all A's were Mary Adair, Peggy Burnett, Karen Hamm, Anna Morton, Virginia Thornton, Barbara Watkins, and Velda Hill. B-students were Jerry Bradley, Jimmy Goza, Opal Hawkins, Mary Hohenberger, Curtis Morton, and Bertha Smith. Hats off to all these students!! See you next week.

### Ideal Bridge Club Met With Mrs. C. Barnett

Ideal bridge club met with Mrs. Coy Barnett Feb. 27. High player was Mrs. R. L. Bowers, Mrs. Bill Anderson was second high, and consolation went to Mrs. A. A. Sawyer. Dessert and coffee were served to the above and to Mesdames Wilson Collins, Joe McGowan, Chris Hafer, Roy Herod, Bob Land, Al Muldrow, Earl Layman, Ed Wilder, and J. T. Hoy.

We have something special for you at

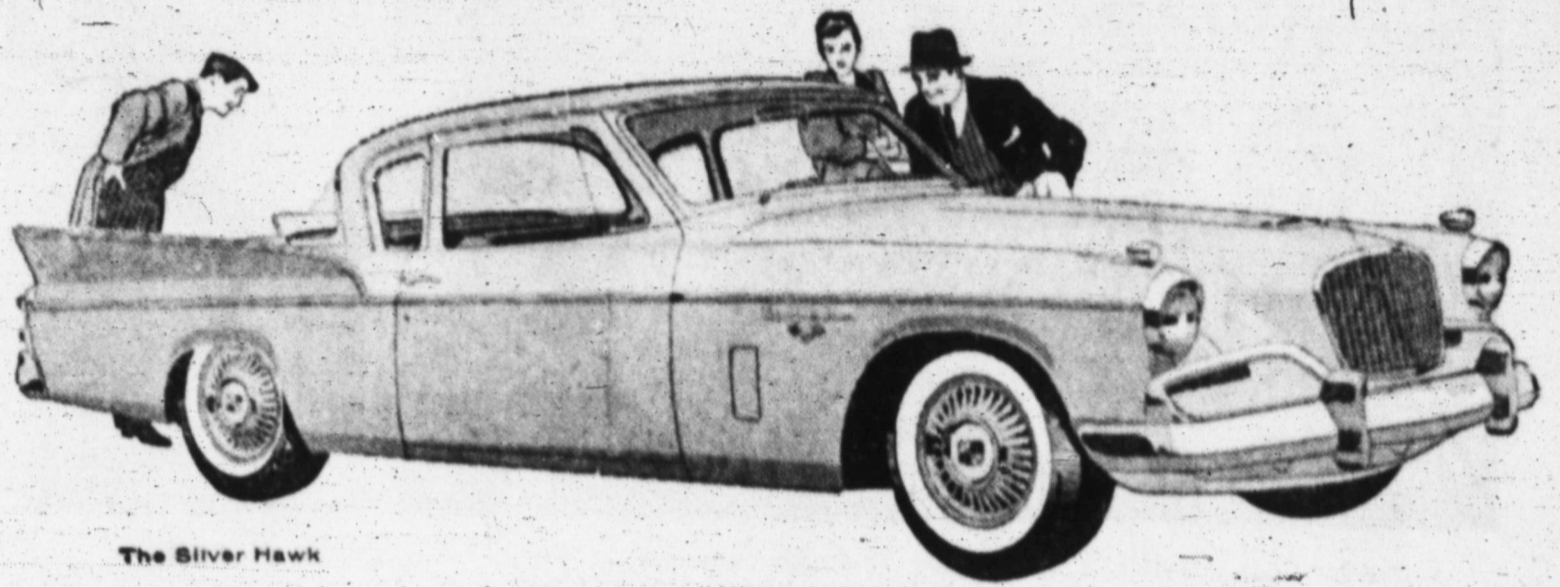

The Silver Hawk

Special value! There's something special about Studebaker that you sense the first time you drive it. The easy precision with which the doors click shut. The fine tailoring touches you find inside. The special craftsmanship that adds up to special value for you. Come in, drive a Studebaker and see.

**SERVICE SPECIAL**  
1. Complete grease job  
2. Motor tune-up  
3. Brakes adjusted  
4. Oil changed  
5. Battery inspected  
6. Points checked  
all for \$15.00

**SPECIAL TRADE-IN!**  
We're offering extra-special trade-in allowances this week only. So drive in and get our appraisal today!

NOW IS THE TIME TO BUY **STUDEBAKER**  
A PRODUCT OF STUDEBAKER-PACKARD CORPORATION  
**WEST TEXAS MOTOR**  
720 W. MAIN

PHONE 3004

## WELCOME TO

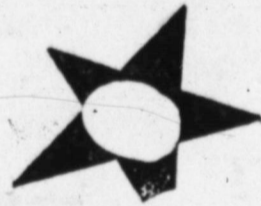

### Another

Formerly-Melody Drive-In

# STARR'S

## Grand OPENING

## FREE GIFTS FOR ALL

### WEDNESDAY-

### Follow The Cars-To STARRS

March 13-8 a.m.--8 p.m.

OUR FAMOUS LONE STARR BURGER  
BIG LIKE TEXAS  
AND

FRIED CHICKEN-1/2 Price  
OPENING DAY

FREE Root Beer, Folger's Coffee  
And Doughnuts

Free Root Beer For The Babies-Anytime

OPEN 24 HOURS-364 DAYS A YEAR  
WE ARE HERE TO STAY!!

5 OTHER LOCATIONS - "We Feel  
Honored To Make Brownfield No. 6"

Kenneth L. Smith  
Owner & Operator

Marvin Smith  
Mopagar



### Hey Kids!

I'm Bimbo The Clown and I'll be here all day. Tell Mom and Dad to bring you to meet me. I'll have CANDY and BALLOONS for all.



HEY! HEY! HEY!  
Don't Forget Me!  
I'm BUNNY RABBIT!  
I'll Be Here  
All Day Too!

Curb Service  
10 a.m. - 2 a.m.

**La Fiesta Players Met With Mrs. H. Hurd**

Mrs. Howard Hurd was hostess to La Fiesta bridge club Feb. 28. Coconut cake and coffee were served to Mesdames Bill Anderson, Chris Hafer, Frank Ballard, Herbert Chesshir, J. O. Rodgers, Johnny Kendrick, and O. W. Schellinger. Mrs. Anderson was high player. Mrs. Ballard and Mrs. Schellinger binged.

**Wellman FHA Girls At Midland Meeting**

Sammie Adair, Margaret Ingram, Georgia Faught, Mary Adair, Barbara Watkins, Mrs. Adair, and Mrs. Ingram represented the Wellman F. H. A. Chapter at the area meeting in Midland, which was Saturday. The theme of the program was "Good Sense With Cents." F.H.A. girls sold pie, coffee, candy, and gum at the ball game Tuesday night between the Loop and Meadow girls, played at Wellman.

**Wards Manager Returns From Meet**

Miss Lola Mae Farris, manager of Montgomery Ward's catalog store here, has just returned from a two-day series of merchandise and sales meetings conducted in Fort Worth by Ward executives. The meetings presented highlights of spring and summer merchandise which will be featured in the local store within the next few months. Approximately 25 representatives from the Chicago and New York home offices of Montgomery Ward and Company, Inc. demonstrated the merchandise.

In addition to numerous brochures, booklets and wrap-ups on merchandise, the 65 store managers attending the meetings were presented token sample gifts of perfume and silver money clips.

Janelle and Ta Juana Hulse and family visited relatives in Abilene last weekend. Georgia Faught's sister Mrs. Rushing from Odessa, visited in her home over the weekend. Mrs. Alton Loe has spent the past week in Spur with her aunt, Mrs. Willie L. Smith, who has returned to the hospital after suffering a heart attack.

Mr. and Mrs. A. G. Maynard visited in Clara Bolen's home Saturday. Martha Goza's brother, Charles, was home over the weekend. Charles is a student at Hardin-Simmons University in Abilene.

A program was presented last Wednesday by the vice-president Danny Loe. The title of the program was The Modern and Ancient George and Martha Washington. Fozie Oliver and Tommy Loe portrayed the modern George and Martha and Tootsie Hawkins and Pat Rumlis portrayed the Ancient George and Martha.

After the program, a short business meeting was held. The girls decided to have a bake sale next week on Saturday. Each girl will get so many orders and everyone will help bake the cakes. So if you want a cake, contact one of the F. H. A. girls at Wellman.

**MEADOW NEWS**

By MARY GOBER NEWS Correspondent

Mrs. L. J. Carruth is confined to the Methodist hospital in Lubbock, where she is taking treatment and has been very ill.

Mr. and Mrs. James Selman and two daughters, Pat and Mary Jo, of Hobbs, N.M., visited her parents, Mr. and Mrs. J. H. Gober, and Ray Sunday afternoon. They all went to Brownfield to visit Mrs. Gober's sister, Miss Mattie Hester, who is ill.

Mr. and Mrs. Edd Peek spent the weekend in Stamford visiting her son and family, the Guy Harwacks.

Jim Castleberry of Friona and Ray Gober were Sunday dinner guests in the home of Jimmy's grandmother, Mrs. Dot Castleberry.

Mrs. W. T. Arnett spent the weekend in Lubbock visiting her daughter and family, the

**RETURN TO BAYLOR**

Billy Mack Herod, Ronnie Daniell, Earl Davis, Byron Wise and Brenda Weathers returned to school at Baylor University Tuesday. All are seniors at Baylor with the exception of Brenda, who is a sophomore.

Kirby Nutts, Mr. and Mrs. B. C. Horton and Mr. and Mrs. John Cadenhead were in Lubbock Sunday afternoon visiting Mrs. L. J. Carruth in Methodist Hospital.

Our sympathy goes to the Ivy Walker family in the loss of his brother, George, who passed away in his home at Paradise Sunday. He had been very ill for several weeks, and the Walkers had been at his bedside most of the time.

Visitors at the Methodist Church Sunday morning were Betty Hester of Big Spring, Barbara Russell, Hollis Lloyd, Mrs. Boyd, Mr.

and Mrs. Billy Boyd and family, and Mrs. Boyd's cousin and family, all of Lubbock.

Mr. and Mrs. Louis Peeler and Mr. and Mrs. Jesse Brooks left Sunday afternoon for Paradise to be with the Ivy Walkers and Mrs. George Walker.

Betty Hester of Big Spring and Barbara Russell of Lubbock, college students, spent the weekend in the homes of their parents and families.

Mr. and Mrs. F. H. Sharp have returned home from Temple, where they visited his mother, who is ill. They stopped in Paradise on their way back for the George Walker funeral.

Rev. and Mrs. M. W. Reynolds attended the funeral of George Walker in Paradise Tuesday.

Mrs. J. W. Eubank has been confined to Treadaway-Daniell Hospital for several days. She is improving.



*Chevy is America's "hot" car —officially!*

**Chevrolet Wins Coveted Manufacturers' Trophy at Daytona Beach as "best performing U. S. automobile!"**

Want facts about performance? Then look at the official figures from NASCAR's\* internationally famous Daytona Beach competition for stock cars. Here's what you'll find: Chevrolet, in two weeks of blistering competition, proved itself as America's Number One performance car. Nothing in the low-price field could touch it.

No other car, regardless of price, scored such a sweep. And Chevy walked away with the famous Manufacturers' Trophy, hands down!

The 1957 Chevrolet is, by all odds, the most astonishing performer ever produced in the low-price field. Best of all, this superiority isn't limited to just a few extra-cost high-performance models. Every type of Chevy—from the six-cylinder models right up to the 283-horsepower "Super Turbo-Fire" V8's, from the single-carburetor V8's with Powerglide to the stick-shift "270's"—is a championship car.

\*National Association for Stock Car Auto Racing.

**COME IN NOW— GET A WINNING DEAL ON THE CHAMPION!**



Only franchised Chevrolet dealers display this famous trademark

See Your Authorized Chevrolet Dealer

**Portwood Motor Co.'s BODY SHOP**

Will Be Located At South 8th and Lons Street Phone 3577

Or Call Manager Bill Davis—2540

We are pleased to announce our temporary location in our warehouse and plan to be ready for business by:

**Friday—March 8**

**Cobb's**

**Spring fancies**  
...FOR THE YOUNG AND YOUNG-AT-HEART!

**FABRICS**  
RAYONS, WOOLENS, COTTONS, SILKS, DACRONS, NYLONS, BLENDS, WORSTEDS

**CUPIONI**  
Bemberg—Rayon Printed  
Patterns..... **\$1.69**  
Solids..... **\$1.49**  
Just Right For That Easter Outfit

Cotton Satin, Skirt Border Prints  
**LENO SOLIDS & PRINTS**  
The New Touch in Cotton  
**\$1.39 yd.**  
COTTON and DACRON  
**PASTEL PLAIDS**  
Cool—Crisp—Permanent Crease Resistant  
45" Fabric—Little or No Iron  
**\$1.79 yd.**

**DON-LIN**  
100% Washable—Defies Wrinkle  
Gas Proof Colors  
**\$1.39**  
Make Your Own Duster And Linen Dresses

**QUADRIGA PRINTS**  
All New Patterns Solids To Match  
**49¢ yd.**  
Leno Checked Gingham  
45" Combed Crease Resistant  
**\$1.00 yd.**

**Cobb's**

## Farm News

## Brownfield News

And Terry County Herald... Terry County's Oldest Business Institution

Vol. 20 Brownfield News-Herald, Thursday, March 7, 1957 No. 10

TEXAS 36 AND 34

## New Corn Hybrids Now Are Perfected

Two new yellow corn hybrids, Texas 36 and Texas 34, have been developed for particular areas of the state by the Texas Agricultural Experiment Station.

Texas 36 is particularly recommended for the upland soils in the Blackland and Grand Prairies, the Rio Grande Plain and West Cross Timbers, where earliness and drought resistance frequently are essential factors, in corn production.

It will yield as well or better than other Texas hybrids in the 25 to 40 bushels an acre range, but may be surpassed by Texas 28, 30 and 32 in the higher yield levels. It is superior to both Texas 26 and 28 in resistance to root lodging and about equal to Texas 30 and 32.

It has about the same amount of stalk-breaking as other Texas hybrids; is similar to 26 and 28 in reaction to earworms and ear rot diseases but under favorable conditions tends to produce more than one ear per stalk.

Texas 34 provides Gulf-Coast Prairie farmers with a hybrid capable of producing good

yields of high quality grain. It has excellent shuck cover earworms and ear rots. It is recommended for areas where insects and diseases seriously limit corn production.

The new hybrid is also a good corn silage producer due to its greater vegetative growth. It is also later in maturing than other Texas hybrids. Under low-yield conditions, Texas 34 does not produce as well as other hybrids except in the Gulf coast area.

M. K. THORNTON

## 'Mr. Soils' Is Now Retired

M. K. Thornton, an employee of the Texas A&M College System since 1910 and agricultural chemist for the Texas Agricultural Extension Service since 1938 retired on March 1.

Thornton was still in his 'teens' when he graduated from Mississippi State College and came to Texas A&M to teach chemistry. He is said to



**UP IN SMOKE**—Portwood Motor Company's paint and body shop goes up in smoke in the most devastating fire Brownfield has had in more than a year. Alarm was given about 11:30 a.m. Monday when fire from undetermined origin broke out in the south end of the shop. Housed in a building belonging to John L. Cruce, the paint and body shop contained five vehicles

at the time the fire began. Four men working in the shop were unharmed. The part of the building fronting on Main street had been vacated by Lawson Payne Machine Supply Company about a week ago. A complete loss, damage was estimated at approximately \$40,000 by Cruce and Portwood.

be the fourth youngest graduate of the Mississippi college. He later was awarded an A.M. degree from Columbia University.

He taught at A&M until 1915 when he became an explosive research worker at the Picatinny Arsenal. He returned to Texas A&M in 1919 as professor of industrial chemistry and resigned January 1, 1935 to accept employment with the Extension Service as leather specialist.

See RETIRES Page 5

## Small Holders Constitute 75 Per Cent Of Commercial Forests in Northeast Texas

Nearly 75 percent of Northeast Texas commercial forest lands are in small private holdings of 21 to 5,000 acres, according to USDA Agricultural Economist J. H. Southern and R. L. Miller of the Texas Forest Service. The specialists say these holdings provide the improvement in timber production.

Over two-thirds of the small owners hold only 21 to 120 acres, they add. It's not only possible to manage these small tracts more intensively than larger ones, but possibilities for

good physical growth rates now offer profitable incentives to the small forest farmer, declare the specialists.

About 88 percent of small owners are individuals and they own about 88 percent of the area's total land, say the specialists. One percent of small owners have holdings of 1,000 to 5,000 acres or about 13 percent of the land, they conclude.

Northeast Texas has a neglected resource in its 4 million acres of forested land, but economic reports indicate pro-

## Seymour Soil Testing Service Reports Upswing in Business

Soil samples submitted to the State Laboratory at A&M College and the branch lab at Seymour during January were well ahead of the number sent in last year for testing. M. K. Thornton, extension agricultural chemist, said the State Lab handled 1,510 soil samples last month or about 200 more than for January a year ago.

Baylor County Agent R. L. McClung, who operates the Seymour Lab, said 130 samples were received by mid-January when bad weather made the job of taking samples almost impossible. By the end of the month, the total had reached 151 samples.

The two laboratory operators have received reports which clearly demonstrate the value of soil testing. McClung reported that yields of lint cotton in his area were increased by as much as 225 to 434 pounds an acre by farmers who followed the fertilizer recommendations for their farms. Thornton reported similar increases for cotton from other sections of the state.

During 1956 the State Lab handled 9,755 soil samples and since September, Thornton said, the number of samples submitted was running well

See SEYMOUR Page 3

BY COMMISSIONER JOHN WHITE

## Warning Issued Against Bogus Hybrids

An attempt to capitalize on a still-unperfected but potentially great agricultural advance—the Sudan-Johnson grass hybrid—is posing a threat of serious eradication problems to unwary Texas farmers, commissioner John White warned today.

Sudan-Johnson grass hybrids still in experimental stages, are being falsely promoted as true varieties by people who somehow acquired seed from experimental crops. The product they are trying to sell is most likely a mixture of undesirable strains, containing Johnson grass mixtures, Johnson grass hybrids and segregates from Johnson grass.

These so-called hybrids, if planted, could be as difficult to eradicate as Johnson grass itself.

One such "Hybrid" seed, being promoted as "Perennial

grass" is "Sweet Sudan," is of very doubtful value since "Perennial Sweet Sudan" has not been formally released to farmers or seedsmen by the Texas Agricultural Extension Service.

The Texas Department of Agriculture Seed Laboratory has been unable to determine any difference between true Johnson grass seed and some of the seed in question.

The Extension Service, which is working hard on the Sudan-Johnson grass hybrid program hopes to have some true variety developed after this year's crop is in. Preliminary results indicate that the new hybrids will be very beneficial for grazing and hay, having uniform juiciness, sweetness and structure.

However, until such time as they are perfected and released, purchase of purported Sudan-Johnson grass hybrids should be carefully considered to prevent probable losses in time and money.

Farmers who have any doubt as to the value of seed being offered for sale are urged to contact their county agents, the Texas Agricultural Extension Service, or the Texas Department of Agriculture seed Division.

**PRICE!**  
**It's Wonderful!**



Manufacturer's Suggested Price—  
for this 2-Door SPECIAL 6-Passenger Sedan

**\$2595<sup>83</sup>**

(Including Delivery and Handling Charges  
and Federal Excise Taxes)

Transportation charges,  
state and local taxes, if  
any, accessories and  
optional equipment, in-  
cluding Dynaflo trans-  
mission, radio, heater  
and white sidewall tires,  
additional.

WHEN folks began to learn that you can get a big new Buick SPECIAL today for just a few dollars more than the price of a smaller car—wow!

They've been flocking into Buick showrooms ever since! And they discovered a double surprise.

Because this new Buick is more than just a whale of a lot of automobile for the money. It's also the most completely changed Buick ever built—brand new in body, in styling, in chassis, in everything from road to roof and bumper to bumper.

Even more—it's completely changed in performance.

You, at this wheel, boss a brand-new engine way up in horsepower, torque and compression ratio.

You, in this trim beauty, have the instant response of today's brilliant new Variable Pitch Dynaflo.\*

You, in this saucy traveler, are holding rein on the dream car of the year to drive.

And if you can afford any new car, you can afford a Buick. So—drop in today!

\*New Advanced Variable Pitch Dynaflo is the only Dynaflo Buick built today. It is standard on ROADMASTER, SUPER and CENTURY—optional at modest extra cost on the SPECIAL.

WHEN BETTER AUTOMOBILES ARE BUILT BUICK WILL BUILD THEM

**Big Thrill's Buick**

SPECIAL • CENTURY • SUPER • ROADMASTER

See Your Authorized Buick Dealer

Brand-  
**NEW**  
"Built-in  
Conscience"  
**SAFETY-MINDER!**  
It buzzes when you reach  
the miles-per-hour you  
preset for yourself.  
You won't want to  
drive without it.

Brand-  
**NEW**  
**V8 ENGINE**  
—More Power  
Highest horsepower, torque  
and compression ever

Brand-  
**NEW**  
**DYNAFLO PERFORMANCE**  
—Instant Response  
—even without switching  
the pitch

†Standard on ROADMASTER,  
optional at extra cost on other series

**FREE!**  
**6,000 BABY CHICKS**  
TO BE GIVEN AWAY

**Friday and Saturday March 8 and 9**

- First Come First Served
- While They Last
- Last Shipment Arrives... March 8

— LIMIT 100 CHICKS PER CUSTOMER —

- ... 100 Chicks Free ... With Purchase of 200 Lbs. of Feed In Our Store
- ... 75 Chicks Free ... With Purchase of 150 Lbs. of Feed In Our Store
- ... 50 Chicks Free ... With Purchase of 100 Lbs. of Feed In Our Store
- ... 25 Chicks Free ... With Purchase of 50 Lbs. Of Feed In Our Store

These Are Light Breed Cockerels

SEE YOUR MATHIESON DEALER



**WESTERN GRAIN**  
AND FARM STORE

IN PRACTICE OF MODERN MEDICINE

X-Ray Poses Little Danger

Most everyone, we suppose, worries about radiation in this atomic age into which we have all been plunged without a by-your-leave. But, to gain a perspective, it is important to consider what kind of radiation worries us. Is it the radiation from nuclear test fall-out, atomic reactors, industrial or medical X-Ray?

If you are disturbed about whether you or members of your family should submit to medical X-ray examination or treatment, that is a matter for calm consideration, qualified advice and above all, common sense. In the first place, X-rays are for those who are sick, who require them for specific reasons. In the second place, there is no kind or form of medical or surgical treatment that is completely without risk. And in the third place, sixty-one years of experience with X-rays has developed the science of radiology to a high professional plane.

Even the most lurid article we have seen on the perils of radiation — all types of radiation — admits that it is impossible to conceive of modern medicine being practiced without the use of X-ray in diagnosis and treatment.

Dr. Dwight H. Murray, president of the American Medical Association, says in a recent article in The American Weekly: "There is little danger from X-rays today, either to the physician or his patient. With modern equipment, X-rays are produced with perfect control. Control and standardization of the way X-rays are being used in medicine today are in the hands of highly skilled specialists known as radiologists. Uninformed people may dismiss the

radiologist as a kind of scientific picture-taker. But this skilled physician gets the same training given to other doctors plus at least three years of specialty study. He is the key man in modern medicine."

Dr. Murray calls attention to the recent recommendation of the National Academy of Sciences against more than 10 roentgens of man-made radiation during our first 30 years. "They (the Academy scientists) indicated clearly," he says, "that they were referring to radiation — including X-rays — that would reach the reproductive cells." He then points out that most X-ray exposures — such as head, foot, chest — have little effect on these cells. "Even abdominal examinations," says Dr. Murray, "include techniques which reduce to a minimum exposures to reproductive cells from direct radiation."

"Therefore, the Academy experts have estimated that, on the average, these cells receive no more than three or four roentgens from medical X-rays during a 30-year period. Some people, of course, receive none. In cases of cancer patients, where X-rays can save lives, the X-ray dose must be much larger but medical authorities agree that this is justified."

After all, X-ray is indispensable. And while we are wise to learn all we can about it for our own peace of mind, we are no better qualified to decide our own need for such treatment than for major surgery. People who believe in their doctors will doubtless continue to accept their advice.



How About Aid for Us TAXPAYERS?

Highlights and Sidelights State CAPITOL

By VERN SANFORD Texas Press Association AUSTIN — Bribery charges and counter-charges have driven the insurance investigations out of Austin headlines.

It's at least temporary relief for the insurance companies who have been hurt by loose accounting methods within their industry.

Grabbing the spotlight from the insurance firms was a naturopathic doctor and a lone member of the Texas House of Representatives.

Dr. Howard Harmon of San Antonio hurled charges of "offering to accept a bribe" against Rep. James E. Cox of Conroe.

Cox countered with a "offer-to-bribe" charge against Harmon.

Dr. Harmon produced a tape recording of an alleged conversation he had with Cox.

A Travis County grand jury investigation resulted in indictments against Cox, charging him with "consenting to accept a bribe."

Cox's attorney announced a slander suit would be filed against Dr. Harmon.

Meanwhile, a House investigating committee checked into all of the matter.

All in all, it was the fastest See HIGHLIGHTS Page 3

Brownfield News Editorials

THE AMERICAN WAY

A SPLENDID PATTERN

By George Peck

(EDITOR'S NOTE: George Peck is Chairman of the Board of the National Labor-Management Foundation and Executive Editor of its official publication, PARTNERS.)

tion, held in December of 1953. There was no clue as to the carrying a message based on the resolutions adopted at the 35th Annual Meeting of the American Farm Bureau Federation. In my mail recently came a beautifully-executed parchment, identity of the sender, making it impossible for me to make grateful acknowledgement. It is my hope that he or she will read this column in one of the newspapers in which it will appear and thus learn that the document was received and read with both interest and approval.

The resolutions as set forth on this parchment so completely parallel my own conception of "The American Way," that I could not resist the urge to pass them on to the readers of this column. The parchment reads as follows:

I BELIEVE

in the American competitive enterprise system. that man's search for progress should be encouraged by maintenance of opportunity, not hindered by illusions of security.

that a person should be rewarded in accordance with his productive contribution to society.

that every man in entitled to own property, earn money honestly, save, invest and spend as he chooses.

that property rights cannot be taken away without infringing on rights guaranteed by the Constitution.

that the Constitution is the basic law of the land, and that its interpretation should be in accordance with the intent of its authors.

that government should operate impartially in the interest of all.

that government's regulatory functions should be based on law.

that government should provide only minimum controls and aids.

that government should stimulate, not discourage, individual initiative.

that propagandizing by government is dangerous to the maintenance of self-government.

that monopoly, whether by government, industry, labor or agriculture, is dangerous.

that voluntary cooperation is a part of the American system.

that all candidates for public office should state their beliefs with respect to Communism, Socialism and Capitalism.

Isn't that a splendid statement of basic Americanism, of the kind of Americanism for which the Founding Fathers fought and died? Isn't it a restatement, couched in 20th

Century language, of the splendid pattern they laid down for a new nation in drawing up that great document—the Constitution?

Well, once again, the American Farm Bureau Federation, and all other organizations that are opposed to "centralized government" and bureaucratic meddling with our orderly economic system, need to war the American citizenry that its well-being is in jeopardy. President Eisenhower has warned that if capital and labor do not bestir themselves to halt the march of inflation, he will be forced to ask Congress for wage controls, price controls, rationing, etc., etc.

Isn't that a nauseating prospect? It is especially loathsome because the major villain contributing to the inflationary spiral is government itself — capital and labor are minor contributors thereto. If the President feels that capital and labor should exercise restraint, one is led to wonder why he doesn't set them an example by lopping off a few billions of dollars from the inflationary budget he recently presented to the Congress for fiscal 1958. The billions included therein for foreign aid; schools, roads, power plants, subsidies, etc., etc., could for the most part be cut considerably, even in some cases eliminated entirely.

Further, if he were to suggest to the Congress that it lower taxes, such action by the Congress would have a salutary effect by bringing about lower commodity prices.

Let's put the blame for the rising cost of living where it rightfully belongs—right on the door-steps of the White House and our two Houses of Congress.

This Week In Austin

By PRESTON SMITH

Standing on the south lawn of the Capitol grounds, a bronze statue of a young Texan holds a long-barreled muzzle loader. At his feet, inscribed in Texas granite, are names of men who died at the Alamo.

Since 1891, the statue has seemingly guarded its section of the beautiful Capitol grounds against intrusion. But in all that time, it is doubtful if the bronze guardian has ever seen any enemy quite so threatening to Texas as the recent flare-up of new "retainer fee" scandals.

With the crashing of the ICT Insurance Company came reports that some members of the Legislature were on "retainer fees", or had been paid various sums of money for representing the company.

A House member is to be investigated for offering to take a \$5,000 "fee" for killing his own bill, which would have outlawed the practice of Naturopathic medicine in Texas.

A House resolution has been filed to require state representatives to file sworn statements of all their income and gifts since Jan. 1, 1954, and ending Feb. 28, 1957.

A new House Investigating Committee has been appointed to probe into affairs of the ICA Insurance Company failure, latest of gigantic financial crashes in the state.

All these new developments are following too closely behind the sensational failure of U. S. Trust and Guaranty Company when similar accusations of "retainer fees" echoed throughout the Capitol.

After a House Investigating committee has searched into the situation of ICA, let us hope the situation of the ICT Insurance Company failure, what will have been accomplished?

Rep. Scott McDonald, chairman of the quiz group, says, "Our only justification (as a committee) is to work toward remedial legislation."

The investigation is accompanied by the usual confusion, suspicion and anger that surrounds new "retainer fee" scandals.

Meanwhile, outside on the south lawn, the bronze statue of the young Texan must want to hang his head in shame.

Grasses For The Soil Bank's Conservation Reserve

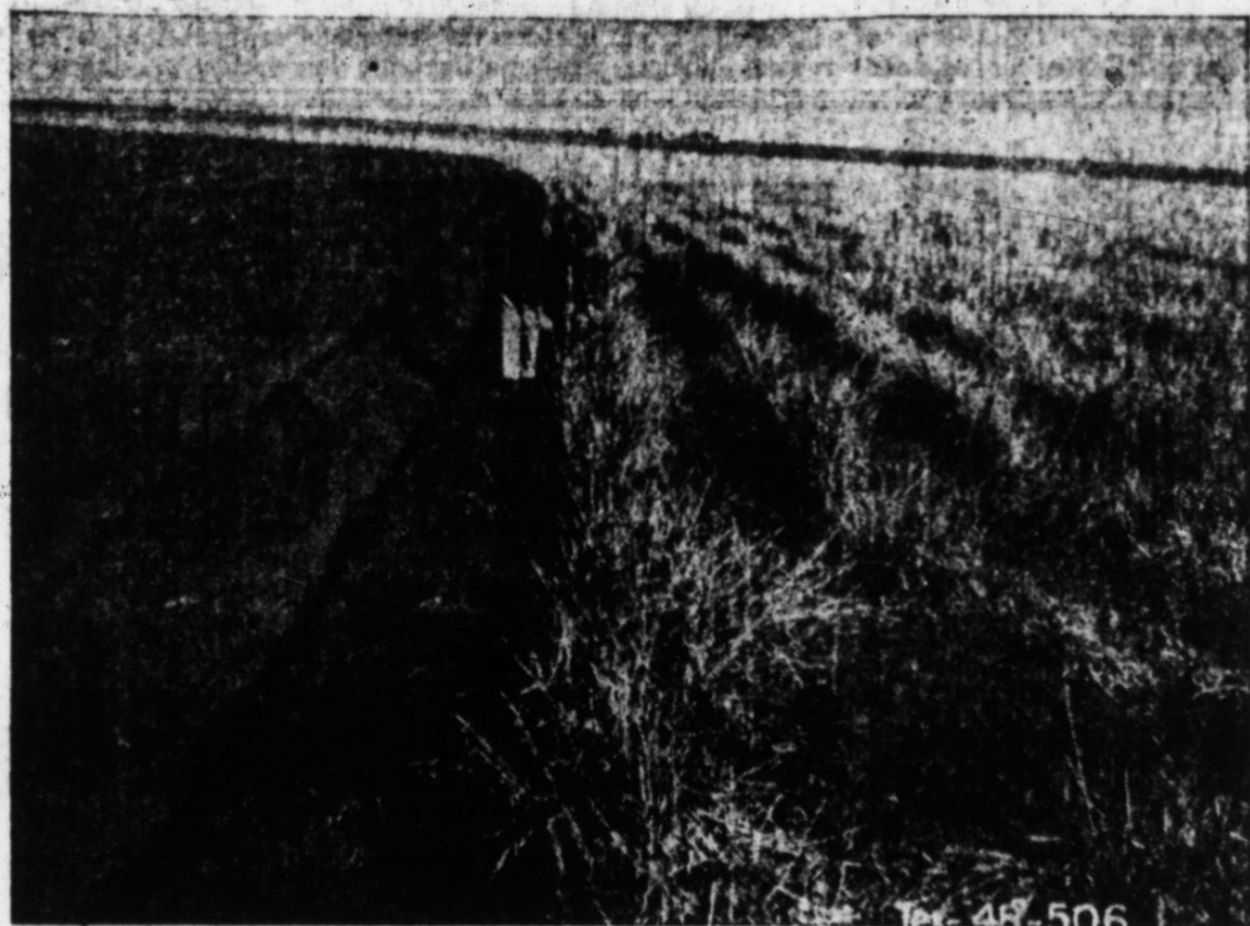

Blue Panicum Grass

Information About Blue Panicum Grass:

Blue panicum grass is well adapted to this area under dryland farming conditions. Good growth has been made during extremely low rainfall years.

- 1. Planting time . . . . . March and April
2. Planting rate . . . . . Drilled or close spaced rows 2 lbs. per acre
3. Covering depth . . . . . 1/4 to 1/2 inch
4. Planting method . . . . . Plant in drilled sorghum cover established the previous year. Use grass drill or Planet Jr., type planter.
5. Cultivation . . . . . Mow, shred, or spray to control weeds the first year.

Sorghum cover is very important in the establishment of grass. Where land is likely to blow, do not attempt to establish grass until the soil is stabilized with protection cover. The Soil Conservation Service will be glad to further assist in the establishment of this practice.

PLAINS LIQUEFIED GAS, Inc.

Business and Professional DIRECTORY

Dr. James E. Finley - DENTIST - Office 308 West Main PHONE 4884

NELSON CLINIC 220 South Third EYES EXAMINED GLASSES FITTED Physician and Surgeon No Charge For Examination E. O. NELSON, D. O. GENERAL PRACTICE Dial 3331

Hackney & Crawford - Attorneys - Brownfield, Texas

BROWNFIELD FUNERAL HOME Modern Ambulance Service Roy B. Collier, Owner Dial 2525

McGOWAN & McGOWAN - Attorneys - Brownfield, Texas

Morgan L. Copeland Attorney at Law Civil Practice Courthouse



OFFICERS: J. O. BILLHAM PRESIDENT LEO HOLMES VICE-PRESIDENT BRUCE ZORNIS VICE-PRESIDENT NEWELL A. REED ADVISIVE VICE-PRESIDENT SID A. LOWERY, JR. SECRETARY DIRECTORS: J. O. BILLHAM GRADY BODDIPASTURE LEO HOLMES J. E. KNIGHT JOE J. MCGOWAN W. J. MCGOWAN A. M. MULLORBY C. E. GRIMM NEWELL A. REED J. M. TRUBLE, JR. BRUCE ZORNIS COUNSEL: MCGOWAN & MCGOWAN



YOU'LL LIKE OUR SERVICE!

BEEN WANTING A modern kitchen at your house, or up-to-date plumbing in the bathroom? Ask us about a home remodeling loan. You can borrow up to \$3500, take up to 5 years to pay! See BROWNFIELD SAVINGS & LOAN about financing a new modern look at your house. Come by this week!

Brownfield Savings & Loan Association BROWNFIELD, TEXAS



**666**  
 ... FIGHTS ALL COLDS ...  
 SYMPTOMS AT ONE TIME...  
 IN LESS TIME! IT'S THE  
 PROVEN COLDS MEDICINE

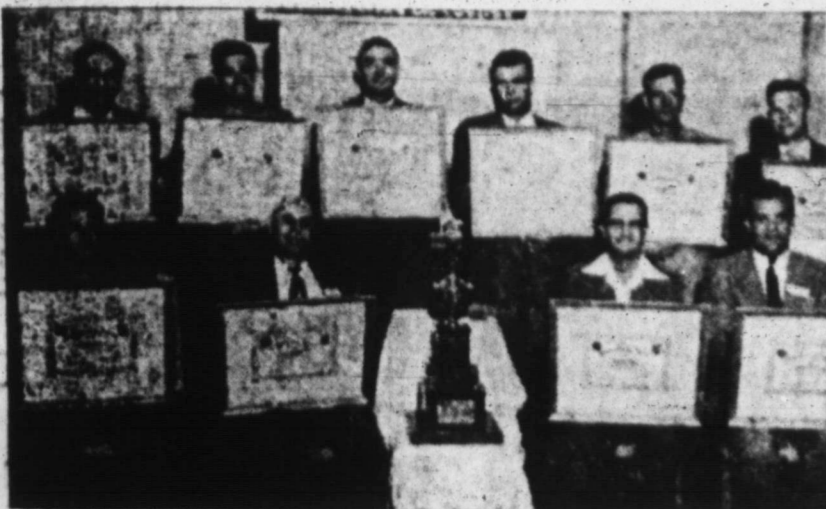

**AWARD RECIPIENTS** — Bob Campbell, seated on extreme left, owner of Campbell Plumbing & Electric in Brownfield, was one of 10 authorized General Electric heating and cooling dealers who received special Air Conditioning Pioneer awards Feb. 22 in Lubbock. Occasion was the company's annual dealer meeting held in the Caprock Hotel. The awards were given to dealers with two years or more of General Electric air conditioning dealership.

**Highlights—**

action seen around the Capitol in many years.  
**Reorganization Bills** — Two bills to reorganize the Insurance Commission have been introduced in the Legislature. One, by Sen. William S. Fly of Victoria, proposes a part-time policy-making board. Members would meet 24 days a year. Executive director would run the department. A second, prepared at Gov. Price Daniel's behest, was introduced by Rep. Marshall O. Bell of San Antonio. It would provide a full-time board limited to quasi-judicial functions and, like the Fly bill, a department director.  
**Senate Race** — With filing deadline passed for the special U. S. Senate race, little has changed since the last such election in 1941. Field is overflowing; rules intact. Pool bill, which would require a run-off if the top man lacked a majority, was lying in state in the Senate. Even supporters said it looked dead. In 1941, W. Lee O'Daniel was top man in a field of 21. This year the field is laden with almost the same number of contenders. One Republican and almost every conceivable type of Democrat are included.  
**Water Bill Passed** — First water conservation bill to gain final passage would allow the Water Board to cancel unused water permits to cities. Sen. Charles Herring of Austin protested the plan could take away water supplies cities need for growth. He attempted to amend the bill to limit cancellation to permits for which cities could not show prospective need.  
**McLarty Conviction Upheld** — Brady Land Dealer T. J. McLarty apparently is to be the second man to go to the penitentiary for fraud in connection with the veterans land program. McLarty's conviction was upheld in Court of Criminal Appeals. He was sentenced to four years for "falsely interpreting a written instrument" in selling a tract in a Zavala County block deal.  
**More Revenue Seen** — Possibility of new taxes this session faded with advance reports of the comptroller's re-

port of expected income.

Comptroller Robert S. Calvert's estimate of revenue for the next two years is expected to show \$99,000,000 more than was available this biennium. This is \$49,000,000 more than the last official estimate in December. It is also well above the figure Governor Daniel set as necessary for present spending requirements.

**Congressional Redistricting** — A constitutional amendment to reapportion Texas congressional districts after the 1960 census has been approved by the House. Present districts are based on the 1930 census. Urban areas, like Houston and Dallas have multiplied several-fold since.

New plan would turn the job over to a five-member board of state officials if the Legislature failed to act in 1961. Precinct Changes — Realignment of precincts within counties due to population changes also is a warm issue. House constitutional amendments committee sent such a measure to subcommittee for more study.

Proponents contend that growth of cities has given Texas 81 counties with 50 per cent or more of their population in one precinct. According to majority rule principal, cities should get more precincts, they argue. Opponents, including the Farm Bureau, say it would turn county government over to the cities. Rural evaluations would be raised and the money

spent in the cities, they claim.

**New Road Financing** — Cities and counties having difficulty paying for right-of-way for state highways may get help through a 50-50 plan. Governor Daniel said he has asked Atty. Gen. Will Wilson to draw up a bill to let the state pay half the cost of land for intermediate roads. Highway Commission also has recommended the plan.

At present cities and counties pay full cost of land for state highways; state pays construction costs. State now buys all the land for federal interstate road system. Federal funds underwrite 90 per cent of this.

**Short Snorts** — Sale of 52 tracts forfeited by veterans land purchasers is set for April 3. Land totals 3,932 acres, is located in 23 counties. Ten thousand veterans have made inquiries, said the Land Office. Value of livestock in Texas as dropped \$100,000,000 last year from 1955, reports the U. S. Dept. of Agriculture. Drought forced decreases in herds brought estimated value of \$622,000,000.

**Seymour—**

ahead of the number for last year. Both men reported that interest continues to grow in soil testing work and give as primary reason, the great need for increasing per unit output in order to cut production costs. Too, the increasing use of irrigation to supplement the

shortage or rainfall was cited as another reason why top production must be obtained to offset additional costs. The laboratory operators urge farmers and ranchmen to submit soil samples well ahead of planting dates so that full benefit can be derived from the test results and recommendations which go back to the producer from the lab.

**LEADING THE SEED PARADE!**

**Paymaster**  
 Paymaster "54-B"  
 The Proven, Early-Maturing Cotton for the Plains of Texas.

**Paymaster "101"**  
 The New Stormproof Cotton Field-tested for earliness — outstanding fiber quality and yield.

See your **DEALER-GINNER** **Paymaster FARM** AIKEN, TEXAS

**TV SERVICE**  
 PHONE 2050  
**GLEN COLLUM**  
 Farm & Home Appliance

**First Annual WEST TEXAS-NATIONAL AUTO SHOW**  
 FOR THE RED RAIDER CLUB

**EXHIBITS VALUED AT MORE THAN \$2,000,000.**

**feuturamic DREAM CARS**  
 FREE 1957 CHEVROLET DOOR PRIZES NIGHTLY  
 STAGE SHOWS NIGHTLY 7:30 P.M. AND 9:30 P.M.

• BLUE BARRON AND BAND  
 • COMEDIAN CANDY CANDIDO  
 • THE SINGING MASCOTS  
 • EDUCATED MONKEYS TIPPY AND COBINA

**MARCH 20 thru 24**  
 MUNICIPAL COLISEUM — LUBBOCK

**Is Your Money SAFE In Our Bank?**

Your account in our bank is one of the most liquid investments on earth. Banking laws require that much of our deposits be held in cash, the balance in high grade securities, and loans that can be easily converted into cash.

Experienced officers and well-trained employees offer you the security of sound management. Ample reserves and deposit insurance give additional protection.

Your money is safe in our bank. And there is a deep feeling of satisfaction in knowing that it's available whenever you need it... every cent.

**2 1/2% ... Paid on Savings Accounts**

**1st National Bank of Brownfield**

**SEE...**

**The Latest Thing In IRRIGATION COUPLERS**

This coupler is the newest thing on the market today. Take a minute of your time and have a look regardless of what brand of couplers you might be using.

- It is made by the Webster Corporation
- It Locks Automatically
- It works much faster
- It is easier to latch

**We Chose This Coupler Because of Quality And Price in Preference to Many Others**

WE ARE THE EXCLUSIVE DISTRIBUTOR... WE CAN GIVE YOU A GOOD PRICE...

—Come By Today—

**ROSS SPRINKLER DISTRIBUTING CO. WESTERN PUMP and SUPPLY**

# If You Don't Support Your Church Weekly You Will Have A Weak Church

## CHURCH OF THE NAZARENE

Rev. Howard Smith, Pastor  
9:45 a.m.—Sunday School  
10:00 a.m.—Morning Worship  
7:30 p.m.—Church Service

## ST. ANTHONY'S CATHOLIC CHURCH

Rev. Thomas J. O'Reilly, Pastor  
9:00 a.m. and 11:00 a.m.—Masses  
8:30 p.m.—Holydays  
7:30 p.m.—First Fridays  
Confessions—Before all masses.  
Baptism—Sunday, after 11 mass  
Catechism—Sunday before masses

## CRESCENT HILL CHURCH OF CHRIST

John McCoy, Minister  
9:45 a.m.—Sunday School  
10:45 a.m.—Morning Worship  
6:30 p.m.—Evening Worship

## IMMANUEL BAPTIST CHURCH

10:00 a.m.—Sunday School  
11:00 a.m.—Morning Worship  
8:00 p.m.—Evening Worship

## FIRST METHODIST CHURCH

Rev. James Tidwell, Pastor  
9:45 a.m.—Sunday School  
10:50 a.m.—Morning Worship  
7:00 p.m.—Evening Worship

## FOUR SQUARE GOSPEL CHURCH

Rev. E. J. Walls, Pastor  
10:00 a.m.—Sunday School  
11:00 a.m.—Morning Worship  
8:00 p.m.—Evening Worship

## SOUTH SIDE CHURCH OF CHRIST

Fred Davis, Minister  
9:45 a.m.—Sunday Bible Study  
10:45 a.m.—Morning Worship  
7:00 p.m.—Evening Worship

## FIRST PRESBYTERIAN CHURCH

Rev. Ralph O'Dell, Pastor  
9:45 a.m.—Sunday School  
11:00 a.m.—Morning Worship  
6:00 p.m.—Westminster Fellowship  
7:30 p.m.—Wed.—Prayer Meeting

## FIRST CHRISTIAN CHURCH

Rev. Bill Spreen, Pastor  
9:45 a.m.—Sunday School  
11:00 a.m.—Morning Worship  
7:30 p.m.—Evening Worship

## JOHNSON BAPTIST CHURCH

Rev. H. H. Gray, Pastor  
10:00 a.m.—Sunday School  
11:00 a.m.—Morning Worship  
7:30 p.m.—Training Union  
8:30 p.m.—Evening Worship

## FRIENDSHIP BAPTIST CHURCH

Elder C. A. Seay, Pastor  
Meet 1st and 3rd Sundays  
11:00 a.m.—Morning Worship  
7:30 p.m.—Evening Worship

## CHURCH OF GOD

Rev. W. E. Mitchell, Pastor  
10:00 a.m.—Sunday School  
8:00 p.m.—Evangelistic Services  
11:00 a.m.—Morning Worship

## GRACE LUTHERAN CHURCH

R. L. Young, Pastor  
7:00 p.m.—Sunday School  
8:00 p.m.—Divine Worship



# How's the View?

The view across the landscape may be gorgeous on a crisp cloudless day, the valley green and sparkling as fresh as a dewdrop. *But how is your view of the future, is it cloudless and sharp? Of course it isn't.* No one can really foresee the future and no time-shrinking binoculars can be made to help us. The future comes bringing we know not what, how shall we meet it? The Church proclaims news about One who holds the key to the future. *If we know Him as the God of love and infinite mercy, the future holds no fears for us. We can walk confidently on through the years. Go meet Him at the Church of your choice.*

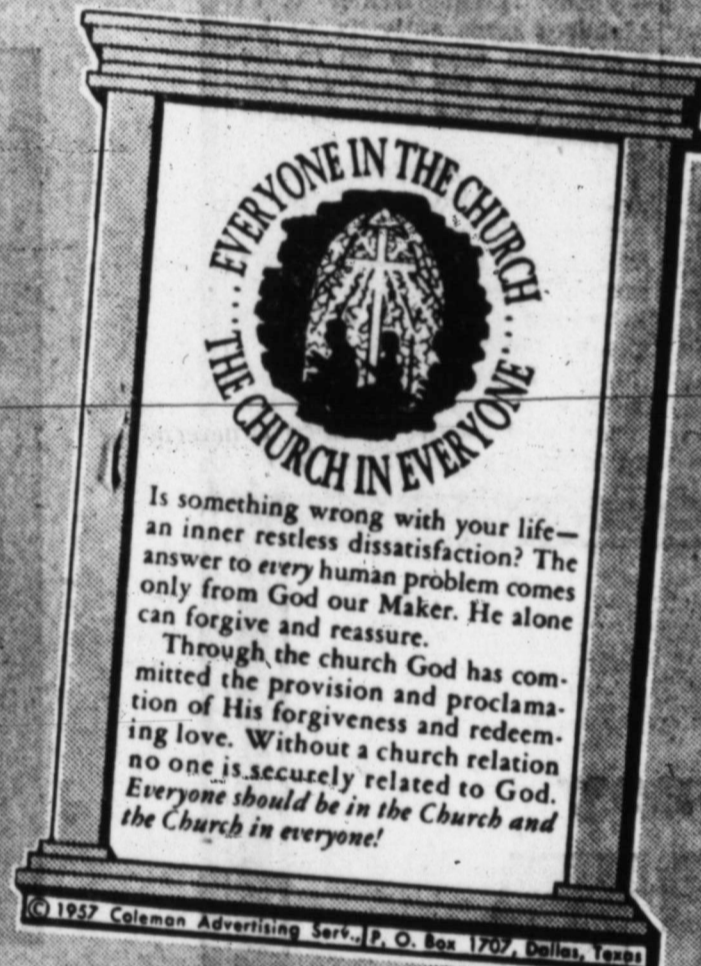

## ASSEMBLY OF GOD

Rev. Cameron E. Stanton  
10:00 a.m.—Sunday School  
11:00 a.m.—Morning Worship  
8:00 p.m.—Evening Worship

## BROWNFIELD PRIMITIVE BAPTIST CHURCH

J. W. Garforth, Pastor  
Meets each second Sunday at 10:30 a.m.  
Also Elmo Eward, each fourth Sunday at 10:30 a.m.

## WESTSIDE BAPTIST CHURCH

Rev. S. R. Reapes, Pastor  
10:00 a.m.—Sunday School  
11:00 a.m.—Morning Worship  
7:30 p.m.—Evening Worship

## NORTHSIDE BAPTIST CHURCH (Fundamentalists)

Rev. A. J. Franka, Pastor  
10:00 a.m.—Sunday School  
11:00 a.m.—Morning Worship  
8:00 p.m.—Evening Worship

## EPISCOPAL CHURCH

Of The Good Shepherd  
Rev. Rex C. Simms, Vicar  
8:45 a.m.—Morning Prayer and Sermon  
9:45 a.m. Sunday School  
Holy Communion, 2nd and 4th Sundays.

## CALVARY BAPTIST CHURCH

Rev. Warren Stone, Pastor  
9:45 a.m.—Sunday School  
11:00 a.m.—Morning Worship  
7:30 p.m.—Evening Service

## CHURCH OF CHRIST

Wellman, Texas  
9:00 a.m.—Study Period  
10:45 a.m.—Preaching Service  
8:00 p.m.—Preaching Service

## FIRST BAPTIST CHURCH

Rev. Jones W. Weathers, Pastor  
9:45 a.m.—Sunday School  
10:50 a.m.—Morning Worship  
7:30 p.m.—Evening Service

## EVANGELICAL METHODIST CHURCH

William Mayo, Pastor  
10:00 a.m.—Sunday School  
11:00 a.m.—Morning Worship  
7:00 p.m.—Evening Worship

## FIRST BAPTIST CHURCH

Meadow, Texas  
9:45 a.m.—Sunday School  
11:00 a.m.—Morning Worship  
7:30 p.m.—Evening Services

## FIRST METHODIST CHURCH

Meadow, Texas  
9:45 a.m.—Sunday School  
10:00 a.m.—Morning Worship  
7:30 p.m.—Evening Worship

## UNITED PENTECOSTAL CHURCH

Rev. J. M. Allen, Pastor  
9:45 a.m.—Sunday School  
11:00 a.m.—Morning Worship  
7:30 p.m.—Evening Worship  
8:00 p.m. Friday—Young People's Meeting

## NORTH SECOND STREET CHURCH OF CHRIST

10:30 a.m.—Sunday Morning Services  
7:30 p.m.—Evening Services

Harris Flying Service  
Aero Crop Dusting Service

Tim's Service & Safety Lane  
Bear Wheel Alignment—Brake Repair  
—Safety Inspection—

Brownfield Ditching Service  
Dick Chisholm

Terry County Lumber Co.  
Square Deal For A Round Dollar

Merritt Grocery  
Your Best Food Buy

First National Bank  
Complete Banking Service

Farmer's Cooperative Society  
No. 1 Gin  
Leonard White, Mgr.

Jones Theaters  
Regal-Rialto-Rio—Rustic and Rig Drive-Ins

Furr's Super Markets  
Brownfield, Texas

Crites Service Station  
Complete Service With a Smile

Compliments of A Sponsor Aware of the Value of These Important Religious Messages

Modern Steam Laundry  
905 Lubbock Road

H. C. Denson  
Oil and Water Hauling

Gaasch Construction Co.  
Of Brownfield

Higginbotham-Bartlett Lbr. Co.  
Complete Line for Building

Kyle Grocery  
Home of K&S Blue Stamps

Cicero Smith Lumber Co.  
Quality Building Materials

Newton & Webb Implement Co.  
Your Case Implement Dealer

Fair Department Store  
Quality Merchandise

Portwood Motor Co.  
Your Authorized Ford Dealer  
4th and Hill Streets

Wood Chemical Co.  
Insecticides & Fertilizers  
"Your Land Is Your Bank—Put Something In It"

Mason Oil Company  
Brownfield, Texas

Ross Drilling Co.  
Mac Ross

J. B. Knight Company  
Hardware-Furniture-Implements

Primm Drug Store  
"Where Most People Trade"

Goodpasture Grain And Milling Co., Inc.  
902 West Broadway

Brownfield News-Herald  
Working For A Better Brownfield

Herman's Gin  
Plains Highway

Jack Bailey Chevrolet Co.  
401 West Broadway

Glenwood Homes, Inc.  
Quality Homes

Star Tire Store  
Compliments of Earl Layman

South Plains Ready Mix

A & D Standard Service  
Insurance & Real Estate

Robert L. Noble  
Kenneth Threet, Mgr.

P. R. Cates  
Residential Building

Lloyd Moore  
Building Contractor

Cadenhead Service  
T. W. Cadenhead

The Texas Company  
C. R. Lackey

Frank Daniel Electric & Fu  
If It's Westinghouse It's The

Hitch-N-Post  
Pit Bar-B-Cue

Barnett Sheet Metal  
& Air Conditioning  
707 Lubbock Road



TO APPEAR HERE — Sponsored by Northern Star Feed Farms of O'Brien, Texas, the nationally known Stamps Quartet, pictured above, will appear here at 7:30 p.m., today in Brownfield High School auditorium.

## Advantages of Watering In Wintertime Are Told

By W. E. CRABTREE  
Agricultural Engineer  
Soil Conservation Service

Most irrigation farmers now are operating their wells or are planning to start them in the near future.

Winter watering, or pre-irrigation, is one of the most important.

Now is the time to fill the soil profile with all the water it will hold. Most of the soils in Terry County will hold 1 1/2 to 2 inches of water per foot of depth.

Water put into the soil now, either by irrigation or by rain, will remain, except for about 3/4 to 1 inch, which will evaporate out of the top 6 inches of the profile.

For example: The other day, I set out a few trees in the

back yard. When I dug the holes for them there was good moisture from below the evaporation point to a depth of about 2 feet, which was the bottom of the hole.

This block of ground has received only rainfall for the past year and a half. The area was kept clean of all growing plants which would use the moisture. So we can see that the moisture will remain in the soil until used by plants.

What is the value in money saved from a 4-inch rain which enters the soil? In dollars and cents, it could be figured against the cost of pumping the same amount of water from an irrigation well.

The term "one acre-inch of water" is the amount required to cover one acre with one inch of water. A good 6-inch well discharging a full pipe of water will pump approximately 450 gallons per minute, or one cubic foot per second.

Converting this to the acre-measurement of water, it would be one acre-inch per hour.

In figuring the cost of pumping the water, some persons only think of what it costs at the present, which might be only fuel and maintenance.

COLOR TV SERVICE

Farm & Home Appliance  
**GLEN COLLUM**  
PHONE 2050

**35% DOWN**  
**3 Years To Pay Balance**

—ON THE—

**WORLD'S FINEST POWER UNITS**

—ADVANTAGES—

To Insure Proper Service . . .  
Buy From An  
Authorized Dealer!

**We Service What We Sell**

- Longer Lasting
- Built Specifically For Irrigation Pumps
- M-M Pioneered The Field For LP Gas Fuel For Industrial Engines And Farm Tractors.
- Complete Service Department For All Size Units . . . We Service What We Sell.

**ASK THE MAN WHO OWNS ONE!**

There Are Many M-M Power Unit Owners In Your Community!

PHONE 3123

**Smith Machinery Co.**

"YOUR FRIENDLY M-M DEALER"  
1301 Lubbock Road

## Retires—

In 1938 his title was changed and he commenced the work which has brought him state and national recognition. In 1951 he traveled to many states studying facilities at soil testing laboratories and that fall was placed in charge of a soil testing laboratory which he designed and equipped.

He acquired the title of "Mr. Soils" from his work with county agents and farmers in all sections of Texas. A portable soil testing kit was a part of his working equipment. His knowledge of Texas soils was gained from study, on the ground conferences with farmers and work in the soil testing laboratory.

The retiring specialist is described by Extension Director G. G. Gibson as an authority in his subject matter field and one who has done much to introduce better farming methods including the use of fertilizers, soil treatment methods by mechanical and chemical means, crop rotation systems and soil and water testing. "Texas agriculture is better because of the services Duke Thornton has rendered," said Gibson.

Thornton will continue to make his home at College Station. Because of his interest in agriculture, he will continue to serve the industry as technical director for a commercial concern.

There are many other items which should enter into the actual of pumping water.

There is the cost of drilling, casing, pump, power unit, labor, maintenance and efficiency received from the distribution system, in addition to other items.

Taking into account all of the foregoing items, it will cost about \$1 per acre-inch of water pumped. The 4 inches stored the rain will mean about \$4 an acre saved. From this you can see how important it is to save all the rain we receive on both irrigated and dry land.

From the above determinations, and the lack of moisture received after the growing season last fall, there will be about \$8 an acre in next year's crop due to irrigation before it ever is planted!

Some persons will put their pre-irrigation on with two different waterings. This will cost them double for the evaporation, making the loss approximately \$1 an acre rather than about 50 cents an acre.

The 50 cents does not sound so bad, but spread over a quarter of a section it could mean saving \$75 or more by doing the pre-irrigation with one time over.

How can a farmer tell if he is storing enough water? The best and surest method would be to follow a few days behind the irrigation, after it has time to penetrate a far as it will, and dig a few holes with post hole diggers.

The hole should be as deep as the profile or the effective root zone. There should be good moisture all the way to the bottom. If an excessive amount of moisture goes into caliche, the irrigation was too heavy and the amount of water should be decreased.

The cost factor would enter into the pre-irrigation again should there be more water on the land than can be stored.

The effective root zone of our soil may be considered as reservoir. It should be filled without running it over. Starting the crop with a full reservoir is much better than

## Rep. James Whitten To Speak To PCG's Meeting in Lubbock

Rep. Jamie L. Whitten (D-Miss.), chairman of the powerful House Agriculture Appropriations Committee, will make the keynote address at the annual meeting of the Plains Cotton Growers, Inc., March 18 in Lubbock, Charles S. Kersh of Terry County, director, said today.

W. O. Fortenberry, president of the Plains Cotton Growers, told directors last week that Whitten had accepted an invitation to visit the South Plains and speak here.

Whitten will speak on "The Farm Problem" at the afternoon session of the PCG annual meeting. Cotton producers and industry representatives from throughout the 23-

county area served by the PCG will attend the annual meeting to be held in Municipal Auditorium on Texas Tech campus.

The Mississippi congressman played a major role in getting the present cotton export sales program at competitive prices passed and always has been interested and active in cotton legislation.

Whitten believes there should be no acreage restrictions in cotton and that farmers should be supported only on domestic sales based on history and be permitted to plant all the cotton acreage they wish for world market competition.

He publicly has stated that he believes U. S. agriculture is on the wrong road in reducing cotton acreage and he believes Sec. Benson's policy of lower prices has not increased the domestic consumption in this country, Fortenberry said.

The PCG annual meeting will begin at 11 AM March 18. In addition to Whitten's talk, Pres. Fortenberry will make a report on activities of the PCG to date and give a financial report.

George W. Pfeiffenberger, executive vice president, also will make a report and explain plans for the coming year. An-



PAINTING IS FUN — Paint, not words, is used in this case by two young students to relate some recent experience. Working in large, bold strokes (minus detail), they show how "fun" and learning can be combined. First graders at Colonial Heights, the two are David Sneed and Vikki Winchester. Their teacher is Mrs. Byron Rucker.

## WORK OF THREE GROUPS

### Early Maturing Grain Sorghum Released

Redbine 58, a new early maturing grain sorghum variety, has been developed by the Texas Agricultural Experiment Station in cooperation with the Midwest Research Institute and Corn Products Refining Company.

Redbine 58 is earlier in maturity than most presently grown combine varieties of sorghum. It blooms in 58 days at Lubbock and is 3 to 4 days starting it half full.

It has been a long time since there has been a good under ground season furnished by rain or snow to start the crops in the spring.

The type of farming operations which are being used by some persons tends to drain off the rains instead of storing them on the field. The storing of rainfall is important to the dryland farmer, because he is unable to start an irrigation well as replace water, which has run off.

earlier than Martin and about 2-weeks earlier than Redbine 66.

It usually performs better and is a surer crop under dryland planting in areas of low rainfall or in dry years. It is also adapted to higher altitudes and latitudes where early maturity is important.

The bright reddish-yellow grain of the new variety is hard like Martin, germinates well, does not weather badly in the field and threshes well. It is highly superior to Combine 7078 in these respects and is a more attractive grain than its Martin parent. Head bearing stems of the variety are long and the heads dry early as the grain matures.

In tests, Redbine 58 has produced as much or more grain per acre as other early maturing varieties and coupled with its good combining characteristics, makes it a desirable variety.

**"Let us show you!  
YOU'VE NEVER SEEN  
SO MUCH FORD...  
even in our lowest-priced models!"**



The Custom Tudor... over 16 elegant feet of spacious sedan

Let this be your year to own the finest low-priced car ever built!

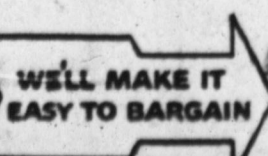

**Portwood Motor Co.**

**WHATEVER YOU WANT, YOU CAN GET IN A NEW '57 FORD**



Take your pick of 2 big sizes

Ford's longer, lower cars come in two big sizes this year — over 16 feet long for Customs, over 17 feet for Fairlanes. With 21 fine models to choose from — including five longer, heavier station wagons, it's easy to pick the model right for you!



Choose your power

You get mightier, more responsive performance no matter which new Ford engine you choose — the savingful Mileage Maker Six, most powerful six of them all, or one of Ford's dynamic V-8's with horsepower ranging all the way to 300 in the Thunderbird 312 Supercharged V-8!

You get an all-new Inner Ford

Ford's new clear through this year... with a completely new "Inner Ford" that's heavier, stronger... with extra quality in every inch. New suspensions, front and rear, new insulation — the most in Ford's field — are designed to give you the smoothest, quietest ride ever in a car priced so low.

## IRRIGATION EQUIPMENT

Buy it from somebody who uses and Sells Irrigation Equipment

- One Type System Can Be Financed . . . 1/3 down — 2 Additional payments!
- Press On Steel Couplers And Aluminum Couplers
- Also Have Pumps And Motors Of Different Kinds
- 5 Years Experience In The Irrigation Business

"VERY SELDOM UNDERSOLD"

**D. R. SMITH**

Rt. 1 Meadow, Texas—2 Miles West And 1 1/2 Miles South of Needmore Gin

## ANNOUNCING . . .

The Association Of

Mr. W. B. (Mac) McMillan

With The

**LONES COPELAND Agency**

408 W. Bldg.



It is with special pride that we announce the association of this fine young man as a part of our organization. He will specialize in the Life Insurance field as a part of our business.

Mr. and Mrs. Coy Barnett and family spent the weekend attending to business. Mr. and Mrs. H. M. Horschler spent the weekend in Midland visiting their son, Ray

# Lowe's Studio Picture of the Week



She's the daughter of Mr. and Mrs. Dickie Green of Tokio Community, and she's happy.

FOR PICTURES OF YOUR CHILDREN,  
COMMERCIAL PORTRAIT, OR KODAKS—  
PHONE 4211 — 604 WEST MAIN

## Child's Allowance May Cut Spending

When children beg and tease for nickels, dimes and quarters, parents may be using the wrong approach to the problem. Money management has to be learned as does reading, writing or arithmetic, according to Extension home management specialists. Learning this job, one step at a time, is part of a child's education. Parents who have tried allowances for children report that usually less money is required than by the planned "hand-out" method. Even more important, the child gets valuable training and satisfaction from learning how to get the most for his money. A personal allowance increases a child's pride and interest in cooperating with the family group. A child needs opportunities to practice making decisions—to weigh wants and needs in terms of what he has to spend. This helps him to develop self-control and respect for the value of money. He needs to learn the value of savings. The practice of saving a part of his allowance for his larger wants and needs will help him in the future to save for a home, car, furniture, education and emergencies. A plan achieved is encouragement for other plans. Early training in record-keeping will be helpful throughout life. A simple record of expenditures can be kept by the older child, who earns some of his money or has a larger allowance.

### CONDUCTED POLL SHOWS

## Democrats Prefer Ralph Yarborough In The Special Senate Election on April 2

Democrats of Texas prefer Judge Ralph Yarborough over the next leading contender in the special U. S. Senate election set for April 2 by 89 percent to six per cent. A poll conducted among 2,246 Democratic leaders in all parts of the state gave Judge Yarborough 89 percent to six percent for Martin Dies. Other standings in the poll looked this way: James Hart, four percent; John White, 5 percent; Searcy Blackwell, 5 percent. No others in the race, actual or prospective, scored at all. Persons polled included judges, county and district attorneys, Democratic county chairmen and farmers, among others. Judge Yarborough last week campaigned in the Blacklands-Grand Prairie regions of Central Texas with major speeches at Fort Worth and San Antonio. He told his Central Texas audiences: "I am for restoration of fixed-price crop supports at 90 percent of parity. Parity does not mean profit for farmers. Parity means on-



BUDDING ACTORS—Cathy Vernon and Ronnie Skaggs, first graders at Colonial Heights elementary school, play "grown ups" to illustrate how a story can "come alive" when you act it out. The two are pupils of Mrs. Bryon Rucker.

ly a fair price for raw crops from the farm arrived at in relation to the prices farmers must pay for manufactured goods. A farmer can lose his crop and his farm even with 100 percent of parity. Surely price supports at 90 percent of parity—90 percent of what is fair—is not unfair to anybody. "Prosperity for all people is based on prosperity on the farms. Declining farm prosperity means trouble for all of us. "That is why I will continue

## Mesquite Is Worth More Dollars Dead Than It Is Alive

A dead mesquite tree is worth more in economic value than a live one, declares G. O. Hoffman, Extension Range Specialist. A live one, 10 inches in diameter, will use a ton of water to produce a pound of beans. That same ton of water could produce four pounds of good grass! For five cents the tree can be killed and if it isn't, says Hoffman, it could represent a yearly loss approximating \$9.00. The not-so-busy, not-so hot to be, as I have always been, for restoration of fixed-price crop supports at 90 percent of parity."

winter months are ideal for getting rid of brush and undesirable trees in pastures. Percentage of kill from the 2,4,5-T and diesel oil chemicals is better in the winter and, too, no crops which are harmed by them are growing then, says Hoffman. It's also a lot easier to get close to the brush and give it a better treatment during this time of year, he adds. Trees over 4 inches in diameter should be frilled or cut off and treatment applied to the cut surface. After making a frill, spray solution in the ax cut surface until it bubbles out of the frill. When spraying freshly-cut stumps, let some of the solution run down the bark channels to the ground line, advises Hoffman. Hoffman says kerosene or coal oil is another good oil to use in brush control.

## Your Invitation: Southside Church of Christ

701 Old Lamesa Road  
James T. Watson, Minister  
Sunday Services: Bible Study 9:45 a. m.  
Worship 10:45 a. m.  
Evening Worship 7:00 p. m.  
Wednesday Bible Study 7:30 p. m.

## Announcing Big M Dream Car Contest

# 90 FREE MERCURYS



A TURNPIKE CRUISER EVERY WEEK  
The top of The Big M Dream-Car Fleet

The most dramatic expression of Mercury's Dream-Car Design! Distinctive styling shared with no other car, and no other Mercury model. Floating Ride with unique Air-Cushion Suspension. 290-hp V-8. Plus seven ideas found in no other car, such as Breezeway Ventilation with roof-level air intakes and power-operated back window. Most advanced car at any price!



FOUR COMMUTER STATION WAGONS EVERY WEEK  
Two-door, 6-passenger. Advanced hardtop design. First true passenger-car ride in station wagons. Back window retracts for all-clear loading.



TEN MONTEREY 4-DOOR SEDANS EVERY WEEK  
Hardtop glamour (concealed side pillar). Floating Ride! Lowest, widest car in its field. Mercury has the industry's biggest size increase!

# \$450,000 IN PRIZES

15 Mercurys every week in 6 weekly contests.\* First contest starts March 4th. Enter every week! 2,190 prizes in all!

Easy to enter, easy to win! HERE'S ALL YOU DO:	<b>1st PRIZE</b> Mercury 4-door Turnpike Cruiser—one each week. Plus an all-expense-paid week end trip to New York for two, with transportation by American Airlines DC-7 Flagship. Suite at famous hotel. Special guests of Ed Sullivan at his television show.	<b>NEXT 4 PRIZES</b> Mercury Commuter 2-door, 6-passenger station wagons—4 each week. New BIG M wagons are the most luxurious and easiest-riding ever built. Everything is totally new, completely redesigned. New dream-car features everywhere.	<b>NEXT 10 PRIZES</b> Mercury Monterey 4-door Sedans—10 each week. All Mercurys awarded as prizes include Merc-O-Matic Drive, radio, heater, white-walls, directional signals, window washers. Station wagons also include power-operated retractable back window.
	<b>1.</b> Go to your Mercury dealer today.	<b>NEXT 50 PRIZES</b> General Electric "Companion" TV sets—50 each week. Portable, weighs only 26 pounds! Performs with console clarity. Aluminized picture tube. Retail value \$129.95.	<b>NEXT 300 PRIZES</b> Sheaffer's White Dot Snorkel Pen Sets—autographed by Ed Sullivan—300 each week. The world's finest writing instrument. Wide gold-filled bands. Retail value \$22.75.
<b>2.</b> Pick up official rules and entry blank.	<b>3.</b> Complete last line of Mercury dream-car rhyme.	<b>4.</b> Mail official entry blank to "Mercury Contest."	



Watch "The Ed Sullivan Show" find out more about this contest: Sunday evening, 7:00 to 8:00. Station KDUB Channel 13.

GO TO YOUR MERCURY DEALER'S TODAY!

**Alexandria Daily Town Talk**  
Orchid to the Railroads

**Rare Appreciation**

**BIG SPRING DAILY HERALD**  
Thanks For A Big Good Turn

**Farmers Praise Railroads For Reducing Freight Rates On Drouth Hay Shipments**

**Golden Deed, Indeed**

**Railroads Render a Vital Service**

**WESTERN UNION**

CLASO DE SERVICIOS

THE BIG TEST SHOWS IN THE EAST AND WEST AND DAY AFTER DAY WITH A STANDARD TIME AT POINT OF ORIGIN. TIME OF RECEIPT AT STANDARD TIME AT POINT OF DESTINATION.

R WA682 GOVT PD=WASHINGTON DC FEB 7 636PME=157 FEB 8 AM 11 03

WYLIE STEWART, SCRIPPS HOWARD NEWSPAPERS=

TOWER PETROLEUM BLDG DAL=

IN REPLY YOUR TELEGRAM FEBRUARY 4, RAILROADS HAVE NOT BEEN COMPENSATED BY GOVERNMENT SUBSIDY OR DIRECT PAYMENT FOR THE FIFTY PERCENT REDUCTION THEY VOLUNTARILY MADE ON SHIPMENTS OF HAY TO DROUTH DESIGNATED STATES. MANY REPORTS WE HAVE RECEIVED FROM THESE STATES INDICATE THESE REDUCED RAIL RATES HAVE BEEN VERY HELPFUL TO FARMERS AND RANCHERS. WE WOULD APPRECIATE IT IF YOU WOULD PUBLICIZE THIS STATEMENT.

EZRA TAFT BENSON SECRETARY OF AGRICULTURE

Telegram is in reply to WIRE sent by Wylie Stewart, Scripps-Howard Newspapers

**\$25,000,000 Contribution ...to Farmers and Ranchers**

Within the past four years the railroads have contributed to the farmers, ranchers and dairymen, through a 50% reduction in rates on hay and other feedstuffs, 25 million dollars. Both the Congress of the United States and the Legislature of Texas, by resolution, have expressed their thanks to the railroads for this substantial contribution. Through the years the railroads have always extended a helping hand to their neighbors in times of disaster. To us this is a basic responsibility of good Americans.

**THE RAILROADS OF TEXAS**