

ed As
anner

and the Cardinals
s. Next Wednesday
meet the Cardinals
me followed by the
Dodgers in the sec-

rs:
W L Pct
4 3 .571
4 3 .571
3 4 .429
3 4 .429

rs—
appock, Tigers .538
rphy, Cards .533
and, Dodgers .500
sell, Dodgers .444
Dodgers .429
ders, Cards .417
enn, Cards .400
eet, Cards .400
ll, Pirates .375
vis, Tigers .368
n, Dodgers .368
iles, Dodgers .368
er, Dodgers .333
Dodgers .333
Dodgers .300

ating Averages:
.327
.254
.242
.171

DITIONERS

STALLED

RT

S, Inc.

ND AIR
VICE
IR
Phone 3117

Jones
THEATRES
Opens at 6:45
vietime 7:00
lic Drive In

Thursday
June 20

l of The
South Pacific
—Starring—
IA MAYO and
DENNIS MORGAN

ay and Saturday
June 22-23

Iroquois Trail
—Starring—
GE MONTGOMERY

day and Monday
June 24-25
JNTAMED
—With—
E POWER
SAN HAYWARD
and RICHARD EGAN

.. Wed., & Thurs.
June 26-27-28
PHENIX
CITY STORY
—Starring—
McIntire, Richard Kiley,
athya Grant and
dward Andrews



Food Club ice cream AND

FREE . . .
HOT POPCORN
SERVED IN OUR
STORE THIS
FRIDAY & SATURDAY

FROZEN FOODS SALE!

APRICOTS	FRESH RIPE POUND	19¢
CARROTS	CELLO PKG.	10¢
RADISHES	NICE FRESH BUNCH	5¢
CANTALOUPE	CALIFORNIA LB.	12 1/2¢
LETTUCE	NICE HEAD POUND	10¢
CELERY HEARTS	CELLO PKG.	29¢

See Our Nice Selection of Fresh Grapes, Peaches, Plums and Nectarines

ICE CREAM

FOOD CLUB CHOCOLATE, VANILLA OR STRAWBERRY 1/2 GALLON **59¢**

CORN

DARTMOUTH FRESH FROZEN 10 OZ. PKG. **10¢**

POT PIES

Wagon Wheel Fresh Frozen Chicken or Beef, 8 Oz. Pkg. **19¢**

LEMONADE

Libby's Fresh Frozen 6 Oz. Can **12 1/2¢**

WAFFLES

NIFTY FRESH FROZEN, PKG. **10¢**

Dartmouth—Fresh Frozen ORANGE JUICE 10 Oz. Can 27¢	Morton Fresh Frozen, Apple, Cherry or Peach FRUIT PIES 24 Oz. Pkg. 49¢	Morton's Fresh Frozen Blueberry Pie 24 Oz. Pkg. 59¢
Light Crust Devil Food, Golden White, or Marble Cake Batter Frozen, Pkg. 29¢	Libby's Fresh Frozen GRAPE JUICE 6 Oz. Can 18¢	Food Club Fresh Frozen BROCCOLI 10 Oz. Pkg. 23¢
Dartmouth Fresh Frozen CAULIFLOWER 8 Oz. Pkg. 17¢	Dartmouth Fresh Frozen KALE 12 Oz. Pkg. 10¢	Patio Fresh Frozen BLACK EYE PEAS 10 Oz. Pkg. 19¢
Food Club Fresh Frozen French Fried POTATOES 9 Oz. Pkg. 17¢	Libby Sliced, Fresh Frozen SQUASH 10 Oz. Pkg. 17¢	Food Club Fresh Frozen Dinner FISH STICK 12 Oz. Pkg. 59¢
Food Club Fresh Frozen Tangerine Juice 6 Oz. Can 17¢	Food Club Fresh Frozen Bo'senberries 16 Oz. Pkg. 29¢	Brunswick Fresh Frozen SHRIMP CREOLE 2-Lb. Pkg. 1.33

STURGEON BAY

CHERRIES

RED SOUR PITTED NO. 303 CAN **15¢**

FOOD CLUB

SHORTENING

3 LB. CAN **79¢**

PEARS Food Club, I Heavy Syrup, No. 303 Can 25¢	Tomato Sauce Hunt's 8 Oz. 3 For 27¢
LIMA BEANS Monarch's All Green, 303 Can 21¢	PEAS Kounty Kist Sweet No. 303 Can 15¢
CORN Libby's Cream Style 2 Golden, 303 Can 35¢	SPINACH Elna, No. 303 Can 2 For 35 1/4¢
KRAUT Food Club No. 303 Can 2 For 29¢	SPAGHETTI Austex No. 300 Can 2 For 25¢
New Potatoes Hunts Whole No. 300 Can 10¢	SALAD OIL Kraft Qt. 63¢
Malted Milk Kraft Chocolate or Plain, Lb-Jar 45¢	POTATOES Stilwell Sweet 2 for No. 303 Can 33¢

BACON CHEESE

FRONTIER RANCH STYLE, 2-LB. PKG. **85¢**

FOOD CLUB CHED-R-TREAT 2-LB. BOX **69¢**

LEAN SHOULDER CUTS **PORK ROAST** Lb. **49¢**

U. S. Government Graded Standard Baby Beef **CHUCK ROAST** Lb. **35¢**

KRAFT **CHEESE WHIZ** 8 Oz. Jar **32¢**

U. S. Government Graded Standard Baby Beef **SIRLOIN STEAK** Lb. **59¢**

KRAFT NATURAL CHEDDAR **SLICED CHEESE** 8 Oz. Pkg. **35¢**

U. S. Government Graded Standard Baby Beef **SHORT RIBS** Lb. **19¢**

FOOD CLUB **SHRIMP** BREADED 10 OZ. PKG. **45¢**

KRAFT DINNER 7 Oz. Pkg. **15¢**

MARSHMALLOWS Kraft 14 Oz. Pkg. **25¢**

MUSTARD Kraft 9 Oz. Jar **15¢**

PINEAPPLE FOOD CLUB CRUSHED, IN HEAVY SYRUP, NO. 2 CAN **25¢**

TUNA FISH Half Hill Light Meat, Grated, Can 19¢
APRICOTS Gaylord, In Heavy Syrup, No. 2 1/2 Can 25¢
CAKE MIX Duncan Hines, White, Yellow or Devil Food, Pkg. 25¢
LISTERINE Tooth Paste 49c Size Tube 2 FOR 59¢
HAIR TONIC Vitalis 29c Size 2 FOR 43¢
ASPIRIN St. Joseph's 200—5 Gr. Tablets 79¢
SHAMPOO Prell, 57c Tube 2 FOR 79¢

SHAMPOO

DOROTHY PERKINS 2.00 SIZE **1.00**

DEODORANT Sutton Stick 59¢
CHARCOAL 10-Lb. Brickettes 89¢
GARDEN HOSE 50-Ft. Plastic 8-Year Guarantee 2.98

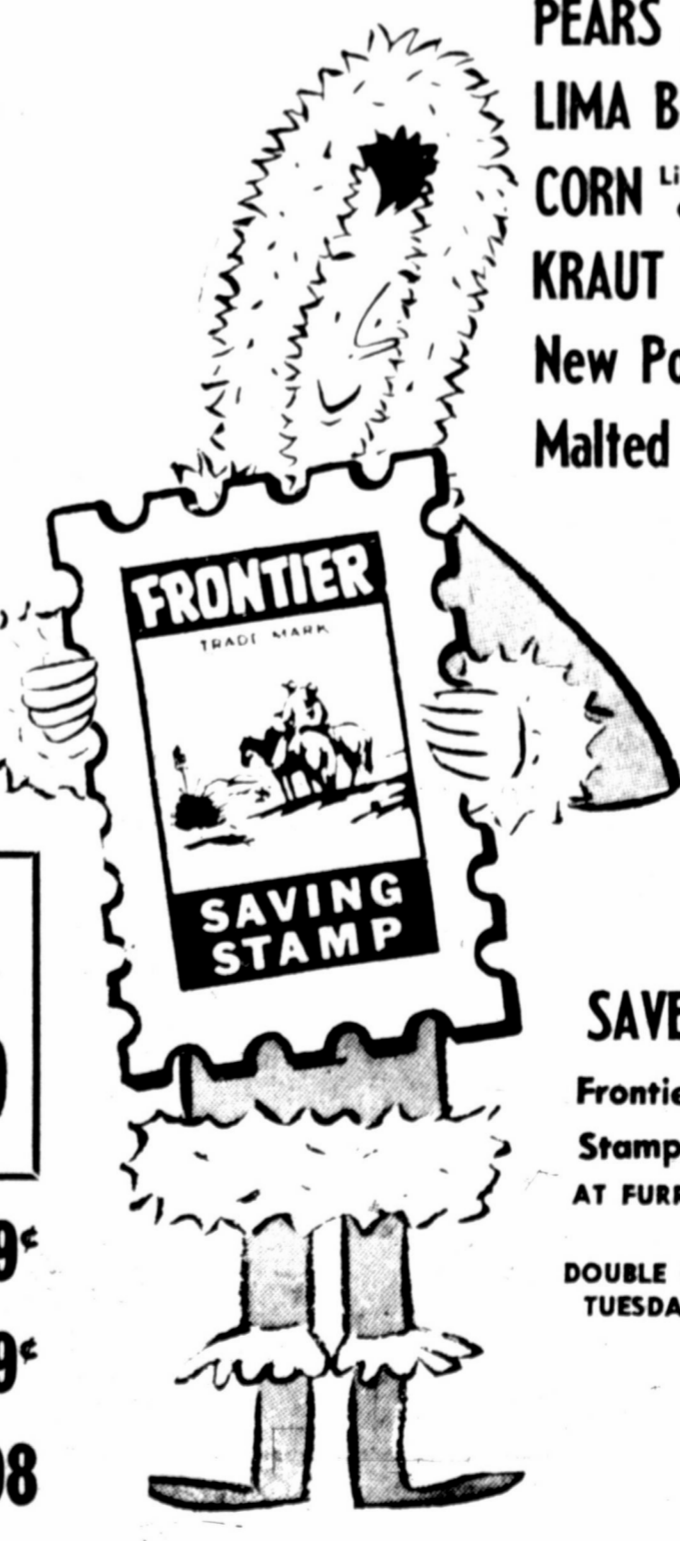

SAVE
Frontier
Stamps
AT FURR'S
DOUBLE ON
TUESDAY

FURR'S

SUPER MARKETS

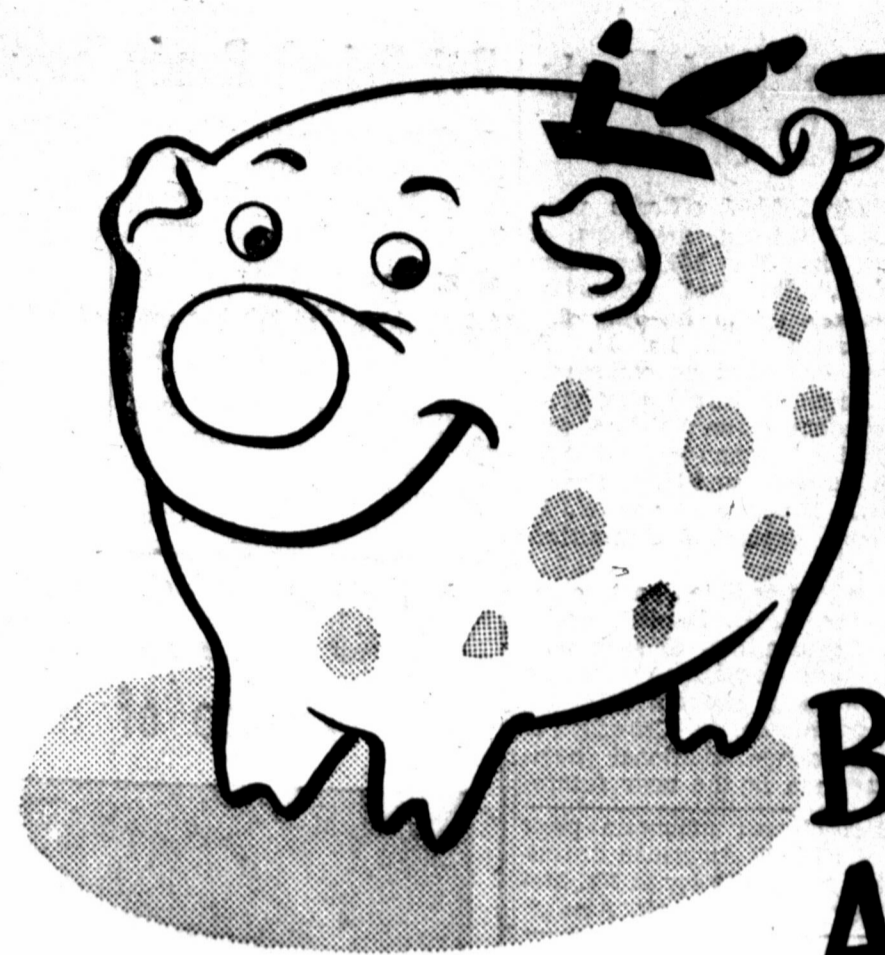

ONE STOP

Buy's Everything in one Modern...
Air Conditioned Market

LIPTON'S TEA	QUARTER POUND PACKAGE.....	33¢
P. I. C. MELLORINE	ASST. FLAVORS HALF GAL. CTN.	39¢
LUNCHEON MEAT	WILSONS MOR 12 OZ. CAN.....	33¢

Save Time!
Save Money!

DO-IT-YOURSELF ENCYCLOPEDIA
POPULAR SCIENCE EDITION

BUY ON THE EASY TO BUDGET BOOK A WEEK PLAN

One Home Repair One Save The Cost of This Edition!

VOLUME NO. 1 **49¢**

VOL. II THROUGH XII...99¢

SALAD BOWL—Quart	VAL VITA—No. 2 1/2 Can	
SALAD DRESSING 49c	PEACHES 29c	
CAMPFIRE—No. 1/2 Can	ASSORTED FLAVORS	
VIENNAS 10c	KOOL AID 6 pkgs. 25c	

SOUR PICKLES	DREHER 22 OZ. JAR.....	25¢
PORK and BEANS	MARSHALL 300 CAN.....	3 for 25¢
JELL-O	ASSORTED FLAVORS.....	3 for 25¢
HUNT'S APRICOTS	NO. 2 1/2 CAN.....	25¢

12 Oz. Vacuum Can	PUSS-N-BOOTS—Tall Can	
NIBLET'S CORN 18c	CAT FOOD 14c	
HUNT'S—46 Oz. Can	25 Foot Roll	
TOMATO JUICE 35c	REYNOLDS WRAP 29c	
LIBBY'S—15 Oz. Jar	SPAGHETTI—7 Oz. Pkg.	
SWEET PICKLES 19c	SKINNER'E 2 for 25c	
STARKIST—No. 1/2 Can	LIBBY'S—303 Can	
CHUNK TUNA 30c	GARDEN SWEET PEAS 23c	



PI-O-MY—Asst. Flavors	
PIE MIX 35c	
REG. PKG. LINIT STARCH	15c
NORTHERN—80 Count	
NAPKINS..... 2 for 25c	
1/2 Gal. Bottle PUREX	33c

SANTA ROSA—46 Oz. Can	BETSY ROSS—24 Oz.	HERSHEY'S—Lg. Can
PINEAPPLE JUICE 27c	GRAPE JUICE 29c	CHOCOLATE SYRUP 25c
MISSION—Cans	CURTIS—Pkg.	POPS RITE YELLOW—Can
GRAPE DRINK 6 for 59c	MARSHMALLOWS 19c	POP CORN 19c

DRESSED FRYERS	FRESH POUND.....	39¢
SLICED BACON	SAVORY WILSONS, LB.	39¢
FIRST CUTS—Lb.	SKINLESS—Pound	
CHUCK ROAST 39c	WEINERS 39c	
PORTERHOUSE—Lb.	WHITE LILY—2 Lb. Box	
STEAKS 59c	CHEESE 69c	
	PAULGERS—Pkg.	
	PICKLED PIMENTO 39c	
	PAULGERS—Pkg.	
	OLIVE LOAF 39c	

STRAWBERRIES	Stilwell Frozen, 6 Oz. Can.....	19¢
PEACHES	19¢
LIBBY'S LEMONADE	6 Oz. Frozen.....	2 for 25¢
	FRESH PAC FROZEN—10 Oz.	
	PEAS 2 for 25c	

CANTALOUPE	CALIFORNIA POUND.....	10¢
ALERT—Tall Can	FRESH—Pound	
DOG FOOD 3 for 25c	OKRA 19c	
	FRESH BUNCH RADISHES	
 2 for 15c	

MODART SHAMPOO	75c SIZE JAR.....	36¢
NORTHERN TISSUE	Asst. Colors And White.....	3 rolls 25¢
PERSONAL SIZE	20 GALLON—Snap Lid	
IVORY SOAP 4 for 25c	GARBAGE CANS .. \$3.49	
GARDEN HOSE	CANTON 50 FOOT 5 YEAR GUARANTEE.....	\$2.89
KINGSFORD CHARCOAL	BRIQUETS 10 POUND BAG.....	79¢
	KERR PINT—No. 2	
	FRUIT JARS 99c	

BANANAS	GOLDEN RIPE POUND.....	12 1/2¢
YELLOW SQUASH	HOME GROWN POUND.....	7 1/2¢



G—Troy A. J...
n of Mr. and...
mer, 1017 N...
field, is comp...
rce basic m...
at Lackland...
e, the "Gate...
rce."

ope to minor...
of loan shark...
easing watch...
es that their...
es are sound.

You Tried a...
ified Ad—The...
Phone 2188.

RADIO
SERVICE
g & Colle...
T. V.

hone 2050
d Home Appl

OWNS

e Pines

ays

ONG

MEXICO

N'S

S

ES

ALE

new, safer

ubber and new...
thousands...
ng.

SPECIAL
VALUE

W

Old Esquire Cafe Will Be Temporary Location For New Methodist Church

Ray Elmore, who was appointed as pastor of Brownfield's newest Methodist Church by the Northwest Texas Conference of the Methodist Church at its last Annual Conference, announces that first services will be held in Sunday July 1 in the Esquire restaurant building on the Seagraves road, the temporary location of the new Church.

Members of the Tokio Methodist Church, where the pastor has served half time during June and at Poole the other two Sundays, will move their membership to the new church.

All persons who present themselves for membership by profession of faith, vows, or by transfer of membership from another church will be Charter members of the new Church, said Rev. Elmore. The time for Charter Membership

to close has not been determined, nor has a name for the church been chosen, he added.

Members of the Tokio church also expressed sincere thanks and appreciation to Bro. Jimmy Tidwell and members of First Methodist church for their support and encouragement in this new experience.

Rev. Elmore said, a cordial welcome is extended to all of the people of Brownfield and surrounding area who do not already have a church home to come and worship with us and make your church home with us.

"Church School will be at 10 A. M. and Morning worship at 11 A. M. Evening worship is at 8 O'clock, beginning Sunday July 1.

COWPEAS SEEDS

As a cash crop or for Soil Building. Many popular varieties in stock. Also LEE certified non-shattering, SOYBEANS Blue Point Grass - Seeding - Cow. SEE YOUR FAVORITE DEALER OR

DEPUELL COMPANY

News-Views—
(Continued from Page 1)

The State Land Appraiser has looked at farms for Harold Simms and Tom Adams, and will catch Loyd Hahn, George and James Weiss next week.

L. D. Bailey reports they

We Are Pleased To Announce
That

- ELSIE McMILLAN • MARY LOU LOUALLEN
- BECKY FARRIS

CINDERELLA BEAUTY SHOP
OPERATORS

Have Just Completed An Advance Course In "Syncrojet Hair Styling" and "Syncrojet Permanent Waving"

Vernon Isbell of Fort Worth—Instructor For The Newest In Hair Styling

DIAL 2088 FOR AN APPOINTMENT TODAY

4 Operators On Duty At All Times

- One Stokes • Elsie McMillan • Mary Lou Louallen
- Becky Farris

are processing over the 2500 number now.

—n-v—

A fellow could enjoy his own life more if he weren't always comparing it with others.

—n-v—

Halliburton Oil Well Cementing company employees will have a little bit of Christmas come in July as a general 6 percent pay hike goes into effect on July 1. That amounts to more than two and a half million for the whole company.

—n-v—

School Superintendent O. R. Douglas and Principal Byron Rucker and families left Tuesday for Portland, Ore. They'll attend a convention there and vacation back to arrive about July 12.

—n-v—

Speaking of vacation, here's a note to remember: God told the devil, as they did the kill, "You take the drivers who pass on a hill."

—n-v—

Crawford Burrow was hospitalized early Sunday morning with a heart attack. Mr. and Mrs. Don Cross' daughter is still in serious condition in a Lubbock hospital.

—n-v—

Bobby Moore, Brownfield's representative to Boy's State in Austin, was the Monday noon Jaycee guests speaker. Others Terry county boys to attend this annual American Legion sponsored event included Gilbert Bell of Meadow, Kermit Shultz of Union and Otis Smith of Wellman.

—n-v—

Rotary will hold the annual installation banquet on Thursday, the 28th. Wives of members please note!

—n-v—

Milton Addison claimed he was in a heck of a mess this week, he had his hoe stuck in his car sideways and he just couldn't get it out.

—n-v—

BACKTRACKING: "Them Roarin' Lions," a caption under a picture last week, should read corrected "Them Roarin' Tigers." The Tigers, hot competitors in the Junior League, are sponsored by Claud Buchanan, managed by Bob Hart and coached by Joe Stevens.

WORDS THOUGHTS
by Brad Anderson

...AND THE WINNER TONIGHT IS...

TALENT SHOW

APPLAUSE METER

BUT LET'S FACE IT...

Must'a had all his relatives in the audience

TALENT SHOW

APPLAUSE METER

CD TV

Positions—
(Continued from Page 1)

school attendance laws when white and Negro children are mixed in the public schools:

2. Perfection of the state law barring intermarriage between Negroes and whites.
3. Use of interposition to "halt illegal federal encroachment" on state rights.

The state committee last week ordered the question submitted in a referendum on the basis of petitions carrying 150,000 signatures.

The petitions had been circulated by the Texas Referendum Committee.

Not Binding On Convention

Approval of such questions as those in the proposed referendum does not mean, under Texas law, that the following party convention — in this case the Sept. 11 state Democratic convention — would have to do anything about it.

Approval merely gives the convention the power, if it wishes to ask the Legislature for specific laws in its party platform.

Our Classified Ads Get Results

Legion Post Elects 1956-57 Officers

Their 1956-57 officers were elected when members of Brownfield Post 269, American Legion, met last Thursday. Installation will be Aug 9.

Installed will be H. B. Virgil Crawford as commander; Lejeune Lincoln, first vice-commander; Jerry Kehoe, second vice-commander; Ed Rogers, chaplain, and H. B. Parks, J. R. Blackburn and W. L. Martin, executive committeemen.

The immediate past commander, A. H. Daniell, urged the Legionnaires to seek new members, explaining that the post's quota had not yet been filled. Commander Crawford is to announce additional committeemen in the near future.

The highest mountain peak on the North American continent is Mt. McKinley in Mt. McKinley National Park, Alaska.

Pvt. Robert Bandy 'Soldier of Month'

A former Brownfield resident has been named "Soldier of the Month" for May by his U. S. Army unit in Pusan, Korea. He is Pvt. Robert George Bandy, son of J. D. Bandy of Fort Worth and Mrs. Margaret L. Bandy of Seagraves.

The soldier is a member of the 6th Division communications center in Pusan. He was graduated from The South-eastern Signal School at Camp Gordon, Ga.

Bandy attended grade schools in Brownfield, Lubbock, Andrews and Seagraves. While here, he was a member of the Junior Deputies, under Sheriff Ocie Murray. A member of the First Baptist Church here, Pvt. Bandy gained a reputation as a model airplane builder, entering races here and at Lamesa.

He is the grandson of Mrs. A. L. Conway and the late Bob Conway of Paducah.

A-1 USED CARS

1949 FORD PICKUP, 1/2 Ton, 6 Cylinder. Runs Good.

1950 FORD PICKUP 1/2 Ton, 8 Cylinder, Radio, Heater and Trailer Hitch.

1951 FORD Pickup 1/2 Ton, 6 Cylinder, Custom Cab

1952 FORD PICKUP, 1/2 Ton, 8 Cylinder, Custom Cab

1951 FORD TRUCK, F5 1 1/2 Ton

1949 INTERNATIONAL Truck, 1 1/2 Ton

ALL WERE TRADED IN ON NEW FORD COMMERCIALS

"We Will Trade for Anything"
PHONE 3691

PORTWOOD MOTOR CO.
"YOUR AUTHORIZED FORD DEALER"

glamorous
NEW IDEA
IN HAIR
SPRAYS

Helene Curtis
refillable aerosol
purse/spray

plus refiller can
a \$3.95 value
only **1.95**
plus tax

FURR'S
SUPER MARKET

LOWE'S STUDIO
Picture of the Week



Carol Lynn is the 3-year-old daughter of Mr. and Mrs. J. L. Greenfield of 201 East Cardwell.

FOR PICTURES OF YOUR CHILDREN, COMMERCIAL PORTRAIT, OR KODAKS— PHONE 4211 — 604 WEST MAIN

For Quick Results—Use Our Classified Ads

GRAFF CALIFORNIA WEAR



GET OUT AND GET UNDER THE SUN IN...
Gay Sportswear

You'll be cool, comfortable and smart in these neat tailored casual fashions. Shown are just a few styles from our wide selection of sun 'n fun wear—all in wonderful, washable fabrics and sun-fast colors.

Cobb's

SAILCLOTH TOREADOR'S
Slim tailored style with cuffs
\$4.98

SLEEVELESS BLOUSES
Prints and Solids
\$1.00 to \$3.98

BERMUDA SHORTS
Choice of Seersucker or Sailcloth
\$2.98 to \$5.98

PEDAL PUSHERS **\$3.98 to \$7.98**

T-SHIRTS **\$1.98 to \$4.98**

Glamorous Swim Suits
Several styles and colors to choose from.
\$9.98 to \$12.98

COTTON SKIRTS
Denims, Prints, Polished Cottons and Sailcloth
\$3.98 to \$10.98

SHORTS
Denims—Seersucker—Sailcloth
\$2.98 to \$3.98

Miss Jo Of Tom

Miss John ter of Mr. Haynes, 21 bride of T of Mr. and lin, Route read in th Mrs. Kyle June 18.

The Rev. minister of Church, pe ring ceremonies of gl candleabra was play Miss Dor was maid

401 Wes

attended grade Brownfield, Lub-ews and Seagraves. he was a member or Deputies, under e Murray. A mem-irst Baptist Church Bandy gained a re-a model airplane uring races here esa. grandson of Mrs. way and the late y of Paducah.

UDIO eek

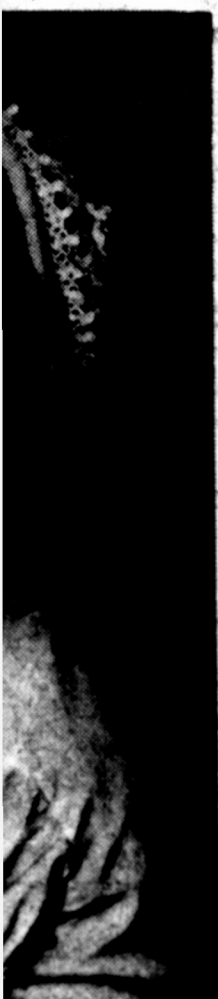

Mr. and Mrs. J. L.

DREN, DDAKS— MAIN

lassified Ads



im Suits d colors om. 12.98 KIRTS sts, id Sailcloth 10.98 S —Sailcloth 3.98

Miss Johnora Haynes Becomes Bride Of Tommy Franklin In Monday Rites

Miss Johnora Haynes, daughter of Mr. and Mrs. John V. Haynes, 211 S. B., became the bride of Tommy Franklin, son of Mr. and Mrs. D. A. Franklin, Route 4, Tahoka, in rites read in the home of Mr. and Mrs. Kyle Graves at 5:30 p.m. June 18.

The Rev. Jones W. Weathers, minister of the First Baptist Church, performed the double ring ceremony before decorations of gladiolus, palms, and candelabra. Recorded music was played.

Miss Donna Sue Christopher was maid of honor. Candles

lighters were Miss Mary Ann Holmes of Brownfield and Miss Wanda Cornelius of Meadow.

H. G. Franklin of Tahoka attended his cousin as best man. Jackie Bill Franklin, brother of the bridegroom, was ring bearer.

The bride, given in marriage by her father, wore a waltz-length gown of white nylon embroidered tulle over satin. The fitted bodice was fashioned with a sweetheart neckline, and shirred sleeves edged in lace. Her shoulder length illusion net veil fell from a tiara of seed pearls and rhinestones.



MRS. TOMMY FRANKLIN

She carried a white orchid and feathered carnations.

Miss Christopher wore a waltz length dress of pink net and carried a pink and white floral nosegay. Miss Holmes and Miss Cornelius wore white spider net gowns with wristlets of pink and white carnations.

At a reception which followed, the serving table was laid

with a white cutwork cloth over pink, and featured blossoms floating in crystal bowls, tapers, and the wedding cake. Assisting with hospitalities were Misses Cornelius, Holmes, Nancy King, Ann Griggs, Ann Toler, and Reba Willis.

For a brief wedding trip, the bride chose a navy linen suit with navy and white accessories and an orchid corsage.

The bride is a graduate of Brownfield High School and prior to her marriage was secretary for Bob Campbell Plumbing and Electric company. The bridegroom attended Tahoka schools, and is engaged in farming near Anton.

Mrs. Harry Cornelius Hostess To Las Amigas

Mrs. Harry Cornelius was hostess to Las Amigas Bridge club at 2:30 p.m. June 13 in her home.

A frozen salad plate and iced tea were served to Mesdames Frank Ballard, Kenneth Watkins, Troy Noel, Orb Stice, Tom Harris, J. T. Hoy, Burton Hackney, Lal Copeland, Wilson Collins, Coy Barnett, Herbert Chesshir, and R. N. Lowe.

Mr. Ballard and Mrs. Hoy scored high. Mrs. Chesshir and Mrs. Watkins binged.

Women's News

Gee Gee Privitt Society Editor

"Ministerial Relief" Is Theme Of Baptist Women's Missionary Society

A heart-warming program on "Ministerial Relief" was presented when the Women's Missionary Society of the First Baptist Church met Monday afternoon. Mrs. J. T. Auburg was in charge of the program. Others participating were Mmes. Jones Weathers, Ike Bailey, and Carl Johnson. A special offering was taken for

Ministerial Relief.

A brief business session preceded the program, with Mrs. Bailey, president, in charge.

The W. M. S. will meet in circles next week for Bible Study in the following homes: Ann Pettit will meet at 9 a.m. Tuesday with Mrs. Lloyd Thoamson, 306 W. Ripley;

Bagby will meet at 9:30 a.m. Monday with Mrs. M. G. Tarpley, 716 E. Broadway;

Blanche Groves will meet at 3 p.m. Monday with Mrs. L. C. Heath, 1218 E. Hill;

Janelle Doyle will meet at 4 p.m. Monday with Mrs. H. D. Leach, 309 N. 5th;

Lois Glass will meet at 4 p.m. with Mrs. H. B. Grant, 117 W. Broadway;

Lottie Moon will meet at 4 p.m. Monday with Mrs. Era Moorhead, 906 E. Tate;

Lucille Reagan will meet at 9:30 a.m. Tuesday with Mrs. Bill Swain, 217 S. 2nd; and

Roberta Edwards will meet at 4 p.m. Monday with Mrs. Erwin Moore, 707 E. Oak.

Mrs. A. M. Muldrow New AAUW Prexy

The Brownfield chapter of the American Association of University Women held their final meeting of the year when they had an initiation luncheon at 1 p.m. June 14 at the Seleta Jane Brownfield club house.

Mrs. A. M. Muldrow was installed president by Mrs. John Wilson. Other officers installed were Mrs. Virgil Crawford, vice president; Mrs. Walter Meyer, secretary; and Miss Creola Moore, treasurer.

An International theme was carried out for the covered dish luncheon, with flags and dolls representing all hands used with garden flowers for decorations. The executive committee were hostesses for the occasion.

Fifteen members and two guests attended.

P. W. O. Luncheon At Church Monday

The regular monthly luncheon meeting of the Presbyterian Women's Organization was held at the church at 1 p.m. Monday.

Minutes were approved and read and the treasurer's report was accepted. Members were told that packages had been sent to the Yugoslavian family which the group has adopted and to the Korean missionary's family. Mrs. Ben Monnett, president, was in charge of the meeting.

Mrs. Monnett appointed Mrs. John Whiteside as member at large to serve on the finance committee. It was announced that the executive committee will meet during the summer months at 12:30 p.m. preceding each monthly meeting.

Mrs. Al Muldrow opened the program with a prayer. The program, "Beginning With Children" was in charge of Mrs. Ed Wilder, who was assisted by Mrs. Phil Gaasch and Mrs. Lal Copeland. The meeting was closed with the benediction.

There were 18 members present.

Mrs. Flache New C. W. F. President

The Christian Women's Fellowship of the First Christian Church met at the church June 11 with 14 members present.

The meeting was opened with a prayer by Mrs. W. J. Spreen. The devotional was given by Mrs. MacDonald. The installation of officers was presided over by Mrs. Joe Christian, with the following as officers:

Mrs. Flache, president; vice president, study chairman, Mrs. Joe Satterwhite; treasurer, Mrs. Jack Hamilton; service chairman, Mrs. Herbert Chesshir; worship chairman, Mrs. MacDonald; and secretary, Mrs. Sherwood Gill.

Refreshments were served by Mrs. Spreen.

Mr. and Mrs. Dewey Rogers and Mike fished over the weekend at Red River.

All Costume Jewelry

1/2 Price

Sale Starts Friday, June 23

CITY DRUG

601 West Main

Dial 4565

Two for mid-seasons everywhere

L'Aiglon does a pair of beautiful fashions designed to dress you on all those days when you can't think what to wear. They're made of Pimacron which is a washable mixture of half cotton, half Dacron. Pimacron can be drip-dried, needs little or no ironing. Left. Ruffled bodice and gathered skirt. Beige, apricot, blue, black. Sizes 8 to 18. Right. Tucked bodice with square neck, full skirt with unpressed pleats. Navy, pink, black. Sizes 10 to 20. Each, \$17.95

L'Aiglon



Shelton's

» No Down Payment
» Up To A Year To Pay
» No Interest
» No Carrying Charges
» Pay As Little As \$1 Weekly

We Invite You To Open A Charge Account With Us

Bayless Jewellery



painting is easier than ever with...

DuPont FLOW KOTE Rubber-Base Wall Paint

A product of DuPont Paint Chemistry... your guarantee of the right paint for every purpose.

Walls dry in just 30 minutes! Paint in the morning; entertain that night! It's easy and inexpensive with DuPont FLOW KOTE. Dozens of washable colors; matching woodwork shades, too, in odorless DUCO Semi-Gloss Enamel.



5.80

* No unpleasant odor
* Truly washable
* Tools clean up with soap and water

New! DuPont Custom Colors give you your choice of over 200 other style-right FLOW KOTE colors... custom-mixed in just the shade you want. Come in and see them.

COPELAND HARDWARE

DU PONT PAINT SERVICE

Miss Charlene Kornegay employed with the General Telephone Company of the Southwest in Hobbs.

Miss Kornegay To Wed Mr. Casebeer

Announcement of the engagement and approaching marriage of their daughter, Charlene, to Allen Elwood Casebeer, is being made by Mr. and Mrs. E. F. Kornegay, 1504 E. White Street, Hobbs, N. M. Mr. Casebeer's parents are Mr. and Mrs. A. E. Casebeer, 521 S. Fourth, Brownfield.

The wedding will take place June 25 in the home of the bride-elect's parents.

Miss Kornegay has attended school in Hobbs for the past four years. Mr. Casebeer, a veteran of the Korean War, is

Mrs. Hackney Hostess To Gala Bridge Club

Mrs. Burton Hackney was hostess to Gala Bridge Club in her home Tuesday evening. Ice cream sundaes, cookies, and coffee were served to Mesdames Frank Ballard, Eddie Ballard, Harry Cornelius, Henry Williamson, Ben Christopher, Harlan Glenn, Louise Starr, Glen Akers, Troy Neal, J. O. Rodgers, Herbert Chesshir, and Orb Stice.

Mrs. Glenn was high player, and Mrs. Christopher was second high. Mrs. Frank Ballard and Mrs. Christopher binged.

glamorous NEW IDEA IN HAIR SPRAYS

Helene Curtis refillable aerosol purse/spray



FURR'S SUPER MARKET

GEE GEE'S Chit Chat!

All I have to say is, if you tried that recipe last week, I'll bet you were sore at me. Seems that one line of it was left out. Should have read: 1/2 cup hot water, 2/3 cup sweetened condensed milk, 2 tea-

spoons vanilla and 1 tablespoon sugar. Which is what I get for putting recipes in my column, I suppose. Have received a couple of nice letters this week. One was from Frances Gillham

DON'T MISS IT!
ALL THIS WEEK!

CICERO SMITH LUMBER COMPANY
53rd Anniversary SALE



- Automatic SCREW DRIVER \$2.99
- Fertilizer Cartridge Choice \$1.00
- FOLD-A-FENCE \$2.39
- SPONGE MOP \$1.98
- Whirlwind SPRINKLER 98¢
- Square SPRINKLER \$2.95
- Pick Proof Screen door latch 23¢
- Cast Iron Trivets 89¢
- 4 CUP ELECTRIC PERCOLATOR \$3.99
- GARBAGE CAN \$2.99

CICERO SMITH LUMBER COMPANY
212 SOUTH 6th ST.

(Mrs. Buddy) and I would like to include it in its entirety: "Dear Gee Gee, please accept my heartfelt thanks for your full co-operation and the wonderful write ups you gave Epsilon Sigma Alpha during the past year. I know that you and the Brownfield News put forth a special effort in giving ESA splendid publicity. I would also like to publicly thank Rev. James E. Tidwell, Mrs. J. R. Bailes, and Mr. C. E. Arnold for their help on the scrapbook. Their unselfish efforts helped us to win International first place, and we are grateful. Frances Gillham."

Naturally, we are grateful to the various clubs and organizations in town for giving us the information to be published. News is what makes a newspaper, you know, and without your co-operation, we can't carry accounts of your various activities. So, once again, we gratefully accept your thanks but also want to thank but also want to thank all of you for calling in or sending us your news of your organizations.

Another letter we received this week was a letter of thanks from Mr. and Mrs. D. E. Green, who lost their home and business at Tokio to fire on Monday. They thank all the people of Terry and Yoakum counties who were so kind to them at that time. I do not have their letter at hand right now, but I remember that they expressed their appreciation for neighborliness shown toward them. The Greens are more than well known to most of us, being long-time residents of Terry County, and I know all their friends join me in regret for the loss of their property and the hope that they will build back bigger and better than ever. I'm sure that many, many of the people who came to their aid were more than happy to be able to reciprocate for many kindnesses which the Greens have shown them in the past.

I often think that we are fortunate to be living in such a progressive part of Texas. It may sound corny, but the spirit of living and working together in a common bond is Terry County... as well as other parts of our country out here... such fine places to live. A good example of that is our new swimming pool and park, which could not have become a reality without the hard work and cooperation of town and county people. Standing alone, neither the town or the county could have swung it, but bonded together they have produced something that will benefit all of us and our children and our children's for years to come.



NEW PLEDGES—New pledges of Kappa Zeta Chapter, Epsilon Sigma Alpha, received their new members at the charter signing ceremony at the Community Building in Coleman Park June 18. (Photo by Lowe's)

Brownfield and Terry County. Ernest and his wife Manulea (Mala) moved here from Plains in November and have become absorbed in the town. They have two young sons, and Mala works at the First National Bank. As president of the newly organized League of United Latin American Citizens, Ernest hopes to be able to be instrumental in cementing relations between his people and the rest of us Brownfieldites and Terry countians. And knowing Ernest like I do, I can't think of any one more qualified for this job. His infectious smile and quick friendliness have earned him a special spot in the hearts of us of us, and prompts me to say that we can use all the people like Ernest and Mala

Barton we can get. Here's a good place to laud the local people who are such enthusiastic supporters of our small ball players... in the minor league, the little league, and the pony league. There are quite a few of those, too... I know that Mary Dee here at the office and Hal Roche and Crawford Taylor at KTFY work all day and rush to the ballpark to help out with the games. Another faithful helper is Taylor Holland, and Hub King doesn't ever miss a game, I guess. And all the men who devote their time to instructing and managing these kids... it's a pretty big job, you know, and they all gladly give of their time to these kids. Working with these

responsibility, because, along with giving them a good background of proper ball playing, they have to teach these fellows sportsmanship and teamwork and loyalty and many other things. It's one of the greatest things that could happen to kids... or parents... and we should all support this project to the hilt. What better way to train today's children to be tomorrow's citizens than through the great American sport... baseball?

Mr. and Mrs. Frazer Blackwell of Lubbock were week end visitors in the home of Mr. and Mrs. Earl Jones.

The kestrel is a small falcon found in Europe, Asia and Africa.

Social Security To Be Discussed Here

A representative of the Lubbock Social Security Office will be in Brownfield on June 28 at 9 a.m. at the courthouse in the basement, and will be glad to assist in all matters pertaining to Social Security.

old social security card will be promptly exchanged for a new one—the same number but a brand new last name. Someday it may be valuable to her, because it may mean that she has a social security account upon which a total of some thousands of dollars in monthly benefits may be paid over the future years to her or to her dependents or survivors.

Mr. and Mrs. Jones Entertain Night Club

Mr. and Mrs. Earl Jones entertained with a bridge party in their home Tuesday night. Home made ice cream and cookies were served to Messrs. and Mmes. Sawyer, J. O. Burnett, Jr., and Jerry Stoltz. Mr. and Mrs. Graham were high couple. Mrs. Stoltz and Mr. Graham binged.

Opening Soon!

MELODY DRIVE IN RESTAURANT



FENTON'S JUNE CLEARANCE

WOMEN'S HI HEELS • Pink • Light Blue • Patent • Yellow Sandals	4.88
Women's Summer SANDALS AND FLATS • Whites • Pinks • Blues • Naturals And Others Values to 5.98	2.88
MEN'S Famous Brand Dress OXFORDS • Cushion Soles • Calf Leathers	10.88
MEN'S OXFORDS VALUES OF 10.98 OF ODD LOTS MOST SIZES	6.88
CHILDREN'S Canvas Oxfords And Sandals	1.88
MEN'S COWBOY BOOTS —Hand Made—	12.88 Others 17.88

Fenton's
QUALITY SHOES

TEXAS OIL

Money Closed

(Editor's Note: Piled from re HISTORY OF PIONEERS, Texas. Person tribute additional, docum graphs of e should write a Collection, Bo sity Station,

When G. Clin 1952, he was sa the oldest oil m In 1891 he le where he was to Beaumont t Beaumont Lum firm engaged sawing longlea east Texas. Hi stacking lumbe hour. He soon l clerk, superin planing mill, a erintendent of later remarke man would do work as was e he would go u Wood witness

POLI ANNOUN

State Represent J. O. GILLHA ROBERT L. B

State Senator: CARROLL CO PRESTON SM KILMER CO

Sheriff: W. L. (Doc) B CLIFF JONES J. B. (Mou) G JAMES FULF W. L. (Chick) ROY FLEMING ALFRED GOR H. R. (Horace)

District Attorn MITCHELL W

County Attorn: MORGAN L. C

Constable: ROY MOREM

Tax Assessor: Col DON CATES EDDIE HILL

COMMISSIONER G. M. (Mack) V. B. (Vic) HE J. A. (Jap) BE E. S. (Red) TA J. D. (Jot) AK

COMMISSIONER MRS. B. R. LA H. B. (Doc) S BILL BLACKS CARL HOGUE

COME AS YOU ARE . . . DO YOUR BANKING FROM YOUR CAR!



You Can . . .

- Cash Checks
- Make Change
- Make Deposit
- Perform All Paying And Receiving Duties

TELLER WILL BE ON DUTY DURING REGULAR BANKING HOURS

9:00 A. M. TO 3:00 P. M. WEEK DAYS
9:00 A. M. TO 12:00 NOON SATURDAYS

BROWNFIELD STATE BANK & TRUST CO.

"For All

As a se Bowers become more cct Robert L government earnestly represent

discussed Here

il security card will be exchanged for a new same number but a new last name. ay it may be valuable because it may mean has a social security upon which a total of ousands of dollars in benefits may be paid future years to her dependents or surviv-

id Mrs. Jones ain Night Club

nd Mrs. Earl Jones enl with a bridge party home Tuesday night. made ice cream and were served to Mssrs. mes. Sawyer, J. O. Jr., and Jerry Stoltz. nd Mrs. Graham were uple. Mrs. Stoltz and ham binged.

ANCE

4.88

MEN'S

amous Brand Dress

16.95

OXFORDS

Cushion Soles

Calf Leathers

0.88

6.88

MEN'S COWBOY BOOTS

Hand Made—

2.88

Others 17.88

ns' OES

CAR!

N DUTY

AR

RS

WEEK DAYS

N SATURDAYS

info

TEXAS OIL PIONEERS

Money Stacked Up So Fast The Bank Closed To Catch Up With Deposits

(Editor's Note: Sketch compiled from records of ORAL HISTORY OF TEXAS OIL PIONEERS, University of Texas. Persons who can contribute additional information, documents, or photographs of early oil fields should write to the Archives Collection, Box 7767, University Station, Austin, Texas.)

When G. Clint Wood died in 1952, he was said to have been the oldest oil man in Texas. In 1891 he left Weatherford, where he was born, and went to Beaumont to work for the Beaumont Lumber Company, a firm engaged in cutting and sawing longleaf pine in Southeast Texas. His first job was stacking lumber at 10 cents an hour. He soon became shipping clerk, superintendent of the planing mill, and by 1900, superintendent of the mills. He later remarked that if a young man would do twice as much work as was expected of him, he would go up.

Wood witnessed all the early

attempts to find oil around Spindletop, and knew all the people involved. Discovery would have come much sooner, he said, if there had been any drilling equipment adequate for the job. The early rotary rigs had been designed for water drilling. They had been used successfully for oil in the shallow Corsicana field, but at Spindletop the Hammil brothers had to work out new techniques as they went.

This was in the days of steam power, and Wood sold slabs and sawdust from the lumber mill to fire the boilers of the drilling rigs. After the Lucas Gusher came in January, 1901, the lumber business, like all other businesses, boomed. All mills ran at capacity but still could not satisfy the demand. Besides lumber for houses and derricks, Wood sold great quantities of three-by-eight decking used to line the underground storage tanks being built by the oil companies. Since there were no adequate pipeline facilities, only companies with storage could operate at a profit. At one time the Sun Oil Company bought over three million barrels of oil at three cents a barrel.

Although Wood was making what in those days was regarded as a big salary, he soon left the lumber company and went into the oil business, first as a drilling contractor in partnership with Walter Fondren at Sour Lake and Batson. He acquired considerable production, which he later sold to Ross Sterling, one of the organizers and first president of the Humble Company.

Wood later operated in various fields, including North and East Texas. He always remembered the first boom as the greatest and wildest. He recalled the great stacks of bags of money in the lobby of the First National Bank at Beaumont in 1901. Shipments for deposit began arriving soon after the well came in, and the clerical force got so far behind that the bank had to refuse deposits until they caught up.

Mr. and Mrs. Doyle Lawrence of El Paso spent the week end in the home of her parents, Mr. and Mrs. Earl Bradley. The Lawrence's daughter, Rhonda Kay, who had visited with her grandparents here for the past three week, returned to El Paso with her parents.

Mr. and Mrs. A. M. Privitt of Childress spent the week end with their son, Sam Privitt, and family.

POLITICAL ANNOUNCEMENTS

State Representative: J. O. GILLHAM ROBERT L. BOWERS, JR.

State Senator: CARROLL COBB PRESTON SMITH KILMER CORBIN

Sheriff: W. L. (Doc) BENTON CLIFF JONES J. B. (Mutt) OLIVER JAMES FULFORD W. L. (Chick) LEE ROY FLEMING ALFRED GORE H. R. (Horace) FOX

District Attorney: MITCHELL WILLIAMS

County Attorney: MORGAN L. COPELAND

Constable: ROY MOREMAN

Tax Assessor-Collector: DON CATES EDDIE HILL

COMMISSIONER, Precinct 1: G. M. (Mack) THOMASON V. B. (Vic) HERRING J. A. (Jap) BENTHALL E. S. (Red) TANKERSLEY J. D. (Jot) AKERS

COMMISSIONER, Precinct 3: MRS. B. R. LAY H. B. (Doc) SETTLE BILL BLACKSTOCK CARL HOGUE

Let's Elect
R. L. BOWERS, JR.
STATE REPRESENTATIVE
98th District



"For All The People All The Time"

As a serious student of government, Robert L. Bowers believes that the young people should become more interested in politics. By creating more active interest on the part of young people Robert L. Bowers thinks that we can have a better government now and in the years to come. He earnestly solicits your support in his behalf for representative from the 98th district.

NEVER BEFORE IN BROWNFIELD!

1c TIRE SALE
YOU BUY 3 NEW TIRES..GET 1 TIRE FOR 1c

(ON THE SAME SIZE AND TYPE)

THIS SENSATIONAL OFFER IS GOOD UNTIL . . . JULY 3
THANK YOU FOR YOUR RESPONSE SO FAR!

DUE TO THE UNBELIEVABLE SUCCESS OF OUR 1c SALE, WE HAVE ACCUMULATED A LARGE STOCK OF USED TIRES WITH LOTS OF TROUBLE FREE MILES LEFT . . . THESE WE'LL SELL CHEAP!

1. *totally new RIDE* NO BOUNCE! NO JOUNCE!
2. *totally new STEERING* EASIER HANDLING—CONTROL!
3. *totally new TRACTION* STOPS FASTER, STRAIGHTER!
4. *totally new MILEAGE* 250 EXTRA MILES PER 1000!
5. *totally new SAFETY* GREATER BLOWOUT AND PUNCTURE PROTECTION!
6. *totally new SILENCE* ROUQUE AND HUM ARE HUSHED!
7. *totally new STYLING* STREAMLINED "CONTINENTAL LOOK!"
8. *totally new VALUE*



AT NO PREMIUM IN PRICE
the totally new tire...

U.S. Royal

LIMITED TIME ONLY—SPECIAL TERMS ON A FULL SET OF 4

GET OUR SAFE HOLIDAY TRADE-IN ALLOWANCE
Full Value For Every Mile Left In Your Present Tires!
Buy Now For . . . VACATION DRIVING

Retread Special



saves 1/2 the cost of new tires

SPECIAL PRICE **\$7.95**

size 6.00/16 and year old tire
Regularly \$9.45
offer limited SO HURRY!

NOW HERE the safest tire ever built!
FOR YOUR CAR!

We have it!
The new Safety Age U. S. Royal Master—the first and only tire with a steel Safety Crown that makes the tread BLOWOUT-PROOF!



AMAZING TESTS PROVE IT!

GLASS Pits of shattered glass couldn't puncture it!	RED-HOT MACHETES Couldn't cut or melt the steel Safety Crown!
SPIKES Beds of railroad spikes couldn't rupture it!	CHUCK HOLES Brutal impacts against concrete chuck holes—but no blowouts!
SPEED Hour after hour over hot deserts—no blowouts!	AXHEADS No danger—even when riding over a path of razor-keen axes!
CURBS Head on—no blowouts! Sideways—no whitewall scuffing!	

AND HERE'S WHY!
STEEL SAFETY CROWN MAKES TREAD BLOWOUT-PROOF
No other tire has it... the Safety Crown of 18,000 threads of steel to make the U. S. Royal Master tread invulnerable to blowouts—and give you the smoothest ride ever!
Come in today and make the brutal Anvil Test—the astounding Wet Glass Skid Test.

*By Engineers at U. S. Royal proving grounds, Lancaster, Calif.
FREE WEEK-END TRIAL! Let us put on a set of U. S. Royal Masters. Drive them—test them—all week end. If you're not convinced they're the safest, toughest, smoothest riding, and most economical tires you've ever had, turn them in without cost or obligation. If you keep them, we'll make a KING-SIZE ALLOWANCE for the tires you trade in. Easy time payments, too!

US
new safety age **U. S. Royal Master**
WITH EXCLUSIVE STEEL SAFETY CROWN

Jack Hamilton Tire & Service

PHONE 444

SUPER-POWERLIFE BATTERY

- 36 month guarantee
- 300% longer life
- 15% more starting power
- Needs water only 3 times a year

UP TO **\$5.00**

trade-in allowance for your old battery



Creamy Smooth → *Chocolate-Rich* →



CHOCOLATE ICEBOX PIE

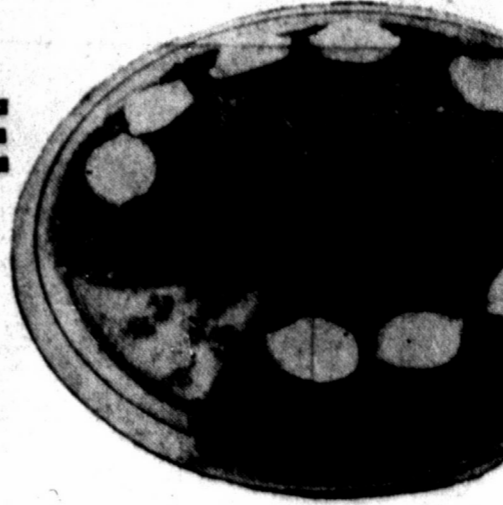

CHOCOLATE ICEBOX PIE
 1/4 cup FET 1/4 cup cocoa
 Evaporated MILK 24 marshmallows, cut into pieces
 1 cup fine, graham cracker crumbs 1 1/2 teaspoons vanilla
 1/4 cup melted butter
 Chill 1/4 cup milk in ice tray of refrigerator until almost frozen around the edges. Mix crumbs with butter. Press in bottom and on sides of a 9-in. pie pan. Chill until needed. Put 1/4 cup milk, the cocoa and marshmallows into a heavy saucepan. Cook over very low heat, stirring all the time, until marshmallows are melted. Take off heat and stir in vanilla. Chill until mixture begins to thicken. Put second milk into a cold quart bowl. Whip with a cold rotary beater by hand, or with electric beater at high speed, until stiff. Fold into chilled chocolate mixture. Put into crumb crust. Chill until firm, about 5 hours. Keep chilled until ready to serve. To garnish, cut 4 marshmallows into thirds. Place pieces around edge of pie.

MADE WITH:

- COCOA** Hershey's 16 Oz. Pkg. **69¢**
- MARSHMALLOWS** 8 Oz. Pkg. **17¢**
- SUNSHINE**—16 Oz. Pkg.
- GRAHAM CRACKERS** **29¢**
- PET EVAPORATED MILK** 2 Tall Cans **27¢**

Garden Fresh VEGETABLES

CANTALOUPE LB. **10¢**

FRESH HOME GROWN **SQUASH** LB. **10¢**

FRESH **PEACHES** LB. **29¢**

SUNKIST **LEMONS** LB. **13¢**

RED DELICIOUS **APPLES** LB. **19¢**

WHITE SWAN **COFFEE** I.B. CAN **89¢**

SHURFINE **SHORTENING** 3 LB. Ctn. **73¢**

Finest Quality MEATS

STEAK LOIN OR T-BONE, LB. **69¢**

- BORDEN BISCUITS** Can **10¢**
- MARKET MADE SAUSAGE** LB. **39¢**
- ALL MEAT BOLOGNA** LB. **49¢**
- PAULGER'S FRANKS** 1 Lb. Pack **49¢**
- BEEF LIVER** Lb. **39¢**
- READY-TO-EAT PICNICS** Lb. **39¢**

HAMBURGER MEAT FRESH GROUND LB. **29¢**



STAR KIST **TUNA** GREEN LABEL 3 FOR **1.00**

BEST MAID **SALAD DRESSING**, Qt. **39¢**



LIPTON'S **TEA** 1/4-LB. BOX **37¢**

RED BOY **MUSTARD** QT. **13¢**

20 OZ. DECORATED TUMBLERS **PEACH PRESERVES** **39¢**

SWANS DOWN **ANGEL FOOD MIX** **48¢**

TIDE LARGE BOX **29¢**

VIENNAS ALL MEAT 2 for **35¢**

HUNT'S **PEACHES** NO. 2 1/2 CAN **29¢**

HUNT'S **PEAS** NO. 300 CAN **14¢**

HUNT'S **CORN** No. 300 Can **13¢**

5th AVENUE **CORN-ON-COB** 4 Ears **33¢**

SHURFINE **PIE CHERRIES** No. 303 Can **19¢**

KLEENEX 400 Size **25¢**

KOTEX PKG. **31¢**

FREE! A 6¢ PACKAGE OF KOOL-SHAKE IN POST-TENS 11 Oz. Pkg. **35¢**

"SAVE BY SAVING K & S BLUE STAMPS"

KYLE & S GROCERY

WE DELIVER

EVERY DAY LOW PRICES

"IT'S NICE TO SAVE TWICE"
 Save the Valuable K and S Blue Stamps

AT ANY ONE OF THE FOLLOWING MERCHANTS—

- BAKER GRO. & MKT.** MEADOW, TEXAS PHONE 3781
- CRUTCHEON GROCERY** NEWMORE, TEXAS
- BROWNFIELD STEAM LAUNDRY** THAD RISINGER, Owner 701 WEST HILL PHONE 2656
- UNION STORE** Y. B. HOWZE, Owner
- WILGUS PHARMACY** 302 SOUTH FIFTH PHONE 2575
- BROWNFIELD FLORAL** 1103 LUBBOCK ROAD PHONE 2193
- BOB BURNETT GROCERY AND HUMBLE STATION** WELLMAN, TEXAS
- TOKIO GROCERY AND HUMBLE STATION** TOKIO, TEXAS
- GRIFFITH'S VARIETY, Inc.** 516 WEST MAIN PHONE 2747
- JACK'S ONE-STOP SERVICE** 1401 WEST MAIN JACK DuBOSE, Owner
- SID'S CLEANERS** 301 SOUTH FIRST STREET PHONE 2030
- HALE'S PANHANDLE SERV.** 802 W. MAIN
- BLUNT GROCERY** GENERAL MERCHANDISE JOHNSON, TEXAS
- E. H. GREEN GROCERY & STA.** NEEDMORE, TEXAS
- Tankersley's Phillips 66 Sta.** Lubbock Road at Main St. Phone 4608

FREE SCALE MODEL Century BOATS

INSIDE SPECIAL PACKAGES OF:

- GRAPE-NUTS FLAKES** 12 OZ. PKG. **23¢**
- SUGAR CRISP** 6 OZ. PKG. **18¢**

Try this **Lind-Cense**

AN AMAZING NEW WAY TO RID YOUR HOME OF INSECTS **98¢**

A clean, highly-effective, economical way to kill exposed cockroaches, spiders, flies, mosquitoes, gnats, flying moths, centipedes, scorpions and silverfish.

When lit, LIND-CENSE comes aside a paralyzing lindane vapor that penetrates thoroughly into every corner, bringing sure death to all insects it reaches.

Completely safe; leaves no harmful residue; nothing to wash up afterwards; no unpleasant lingering odors.

ASK FOR LIND-CENSE AT

Livestock Pests Can Be Curbed With Chemicals

Meat and milk production can be cut by insect pests which attack livestock during this time of the year, says C. F. Garner, assistant extension entomologist.

The worst insect offenders are hornflies, spinose ear ticks and stable flies. Unless controlled, they will rob Texas meat and milk producers of several million dollars, warns Garner.

These pests can be controlled by pesticides applied as smears, dips or sprays. But, points out the entomologist, chemicals alone are not enough. Breeding centers, such as manure piles, strawstack bottoms and the like should be eliminated. All water outlets and pools of accumulated water should be drained and low places in the lots filled with soil.

Garner says DDT should not be used for lice, tick or fly control on cows producing milk for human consumption. Neither should this material be used for spraying the inside of dairy barns and buildings. He advises using only recommended insecticides for treating livestock and barns and urging care in mixing and applying the materials.

A good livestock pest control

Farming Angle—

(Continued from Page 1)

Apparently, additional acreage was planted for this crop year, because several have brought their harvest to Joe Christian. Lowell Stephens of Route 2 and Winfred Tucker of Needmore showed up this week with oats—the red variety.

Christian said the oats weighed out extremely heavy, 34 to 38 pounds to the bushel. The yield averaged about 40 bushels an acre on both farms.

The period July 22-28 has been declared by the President to be the 13th National Farm Safety Week.

Falls kill about 2,000 or more farm residents each year and injure many thousands of others. Work falls occur chiefly in barns and other buildings, but they also happen on hay racks, scaffolds, ladders and trees.

On the basis of past records, the National Safety Council says that accidents are killing, on the average, about 40 farm residents each day and injuring one farm person about every half-minute.

Quote from a national farm magazine: "Irrigation farming . . . is paying off much better than the so-called supplemental irrigation. Supplemental irrigation may only mean the farmer is supplementing his rainfall. It does not imply that the farmer is involved in a new type of agriculture—which calls for the very best in farm management."

Although the students are gone, school is not out for Ves Hicks and Walt Meyer, vocational agriculture teachers at Brownfield High School. What with setting up next year's schedules, maintaining the FFA farm on Tahoka road and numerous other items, Hicks and Meyer will be on the job all summer. The two men are making final plans now for taking a group of their FFA youths to the statewide convention of Future Farmers program depends on correct diagnosis and medication.

Collusion—

(Continued from Page 1)

this increase is a flagrant discrimination against the farm and ranch trade and appears to be a deliberate attempt to take away some of the benefits farmers would receive from the recent tax refund law."

Hammond asked the Texas senators to "Please investigate the possibility of collusion on the part of oil companies to divert all or part of this refund into their own treasuries."

He said that if there is collusion, it "could completely nullify the intention of Congress to refund federal taxes paid on gasoline used in tractors and stationary engines on the farm."

Deep—

(Continued from Page 1)

sod absorbed 4.0 inches of moisture in the first 10 minutes and 4.4 inches for each succeeding 10-minute period until after the end of 70 minutes.

Similar but burned-over sod absorbed 4.7 inches of moisture in the first 10 minutes, 3.4

inches the second 10 minutes and only 3 inches in the third 10-minute period.

While pasture burning is not a common practice in most sections of Texas, Barton points out that the Kansas tests should further strengthen the case against pasture burning and the need for protecting pastures against fires of all kinds.

Classified Ads For Quick Sale
—Phone 2188—

AKERS ABSTRACT AND INSURANCE CELEBRATES ITS TWENTY-FIFTH YEAR IN BROWNFIELD, FRIDAY, JUNE 15

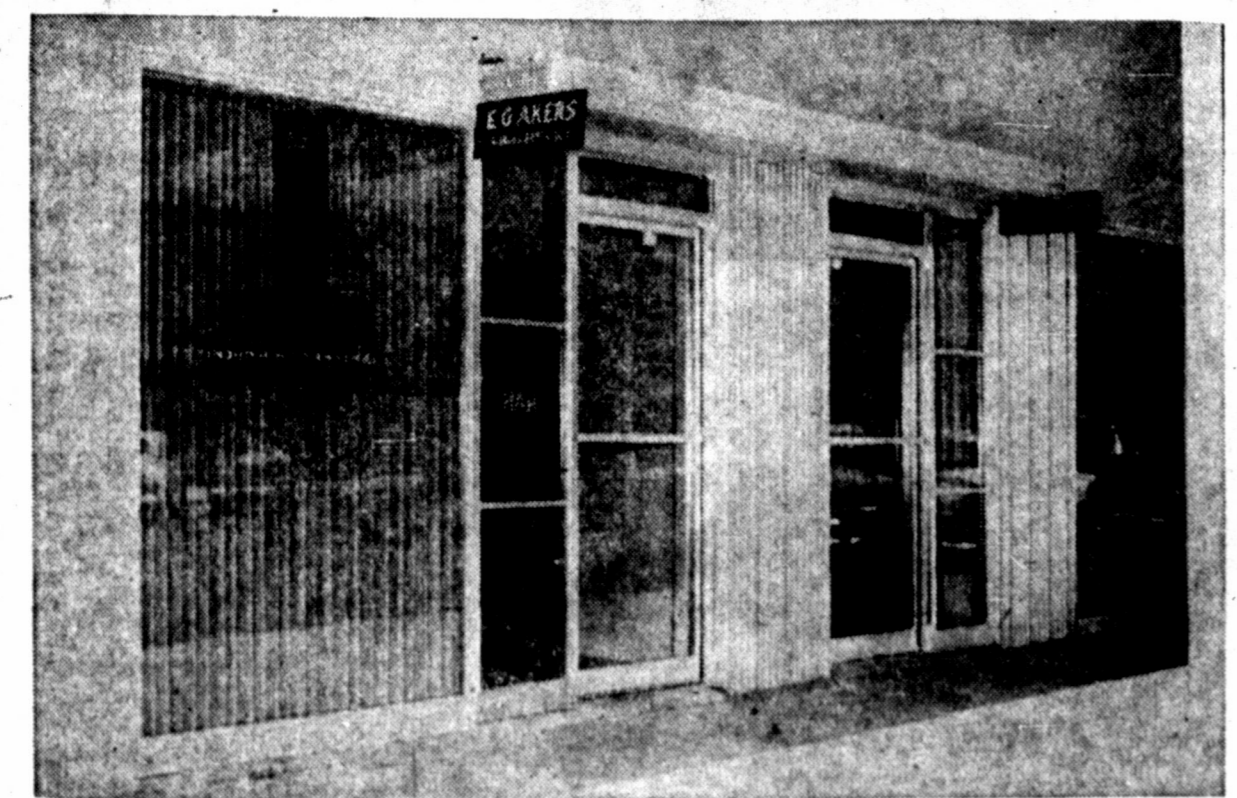

Mr. Glen Akers, owner, wants to express his sincere appreciation to every customer that has supported his business during these 25 years. To quote from Glen, "From the depths of our hearts, we want to say Thank You!"

During these years, Glen and his lovely wife Christene have made many wonderful friends and have contributed much to the growth and development of Brownfield and Terry County. Glen has served twice as Commander of the local American Legion Post, President of the Brownfield Country Club, on the Board of directors of Brownfield Chamber of Commerce, President of the Brownfield Rotary Club, and

was an active member for 18 years. Glen has also been active in the Presbyterian Church and is presently on the Church board.

Akers Abstract and Insurance Company writes all kinds of Insurance but specializes in Fire, Liability, and Compensation Insurance. His many years in the business has equipped him with the knowledge to service and handle just about any Insurance situation.

Another big part of the business is abstracts and land titles. Glen is equipped with the very latest equipment to make photostatic copies and handle your title and abstract work. (Adv.)

RECEIVES DEGREE

Dr. R. E. Johnson, South Plains Health unit director who has been on a lengthy leave of absence, received his Master of Public Health degree at the University of Michigan Saturday.

next month.

Several hundred South Plains 4-H boys and girls, including several from Terry, are expected in Lubbock July 10-12 for the District 2 summer camp, to be held at Panhandle-Plains Fairgrounds.

The wheat harvest in the county is well under way, with some good yields reported. Wheat production here has fallen sharply in the last six years. In 1949, a total of 213,707 bushels was taken from 21,874 acres. The 1954 yield was 104,676 bushels from 12,593 acres.

Texas wheat harvest for this year has been forecast at 22,550,000 bushels, a large increase over the May forecast of 18,450,000 bushels.

"The very idea of a big man like you begging for his breakfast. You're plenty strong enough to work."

"I know, madam, and you are beautiful enough to be on the stage, but evidently you prefer the simple life."

"Well, come in and I'll see if I can find you a steak."

Ford Trucks Cost Less!

When you take everything into consideration, you'll agree it costs less to own a Ford Truck. Ford costs start low—Ford costs stay low!

You probably know that the factory-suggested list prices of Ford Trucks are sealed right down with the lowest. What you may not know is that dozens of Ford Truck models are priced below all competitive makes!

And Ford Truck costs are cut by resale value. It stays high—thanks to the big demand for used Ford Trucks.

Operating costs? Only Ford gives the oil and gas economy of a modern Short Stroke engine in every truck, V-8 or Six. Maintenance costs? Fords are built stronger for proven longer life!

No other truck at any price gives you all these Ford features!

- Only Ford gives you modern Short Stroke power in every engine in the line, V-8 or Six.
- Ford F-100 Pickup, shown, gives you the widest standard rear window of any truck cab.
- No other pickup gives you Ford's centrifugal-design clutch . . . for stronger engagement, longer life.
- The Ford Pickup's axles are engineered for heavier loads than any other half-tonner. Up to 400 lbs. more combined capacity!
- In heavy-duty models, Ford offers you a combination of long-life engine features found in no other line of trucks . . . such as stress-relieved cylinder heads, and sodium-cooled exhaust valves faced with tungsten-cobalt that run cooler, last up to five times longer.
- Only Ford Trucks give you the Driverized Cab for tops in comfort. Custom Cab has five inches of foam rubber in the seat, plus three inches in the seat back.
- Only Ford gives you Lifeguard steering wheel and safety door latches standard in all cabs.

Ford Trucks Last Longer!

Using latest registration data on 10,502,351 trucks, life insurance experts prove Ford Trucks last longer.

BIG FLEET OWNERS BUY MORE FORD TRUCKS THAN ANY OTHER MAKE!

Portwood Motor Company

Fourth & Hill Street Phone 4131

GREAT TV, FORD THEATRE, KCBD-TV, 8:30 P. M. TUESDAY

Enter Now! You can win \$25,000!

GOODYEAR'S \$150,000 3-T SAFETY SWEEPSTAKES

See us for your entry blank now! Nothing to buy! 575 chances to win!

You pay only the no trade-in price for 3 tires . . . trade in 4 recappable tires . . . drive out on 4 brand new!

GOOD YEAR 3-T DELUXE SUPER-CUSHIONS

Buy 1-2-3 or 4 Tires at these savings!

TUBELESS					
WHITEWALL	Regular no trade-in	Trade-in	BLACKWALL	Regular no trade-in	Trade-in
TIRES	in price*	SALE PRICE**	TIRES	in price*	SALE PRICE**
4-40 x 15	\$34.10	\$28.40	4-40 x 15	\$17.85	\$20.90
4-70 x 15	36.15	26.95	4-70 x 15	19.50	21.95
7-10 x 15	39.65	29.75	7-10 x 15	21.35	24.25
7-40 x 15	41.15	32.40	7-40 x 15	22.45	26.40
8-00 x 15	48.35	36.35	8-00 x 15	24.45	29.40
8-20 x 15	50.10	37.40	8-20 x 15	26.45	30.70
			6-20 x 16	26.95	19.95

TUBE-TYPE					
WHITEWALL	Regular no trade-in	Trade-in	BLACKWALL	Regular no trade-in	Trade-in
TIRES	in price*	SALE PRICE**	TIRES	in price*	SALE PRICE**
4-40 x 15	\$10.50	\$9.90	4-40 x 15	\$24.90	\$18.70
4-70 x 15	12.05	11.45	4-70 x 15	26.15	19.45
7-10 x 15	15.45	14.40	7-10 x 15	28.15	21.75
7-40 x 15	18.75	17.05	7-40 x 15	31.45	23.75
8-00 x 15	22.45	20.15	8-00 x 15	34.80	26.10
8-20 x 15	24.45	21.20	8-20 x 15	36.25	27.20

* Each Plus Tax. ** Each Plus Tax and Recappable Tire.

It's not every day we can bring you a deal like this on brand new "First-choice" Goodyears—the tires that car makers and motorists prefer. Check us and see how you can put new 3-T Deluxe Super-Cushions on your car now at special savings!

The tires that come on America's finest '56 cars!

Tubeless, Tube-Type in both Black and White Sidewalls on Sale!

Terms as low as \$1.25 weekly! No need to wait!

MORE PEOPLE RIDE ON GOODYEAR TIRES THAN ON ANY OTHER KIND

Gene Gunn Tire Store

409 WEST MAIN DIAL 3313

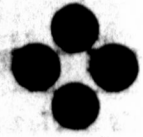

Something New Has Been Added

WE INVITE YOU

To Come By Our Office And See This New Model V Intertype Machine In Operation. We Are Always Pleased To Have Our Subscribers and Advertisers Visit Our Plant . . . You Are Our Customers And We Are Thankful That You Have Supported Our Newspaper To The Extent Of Making This Advancement Possible.

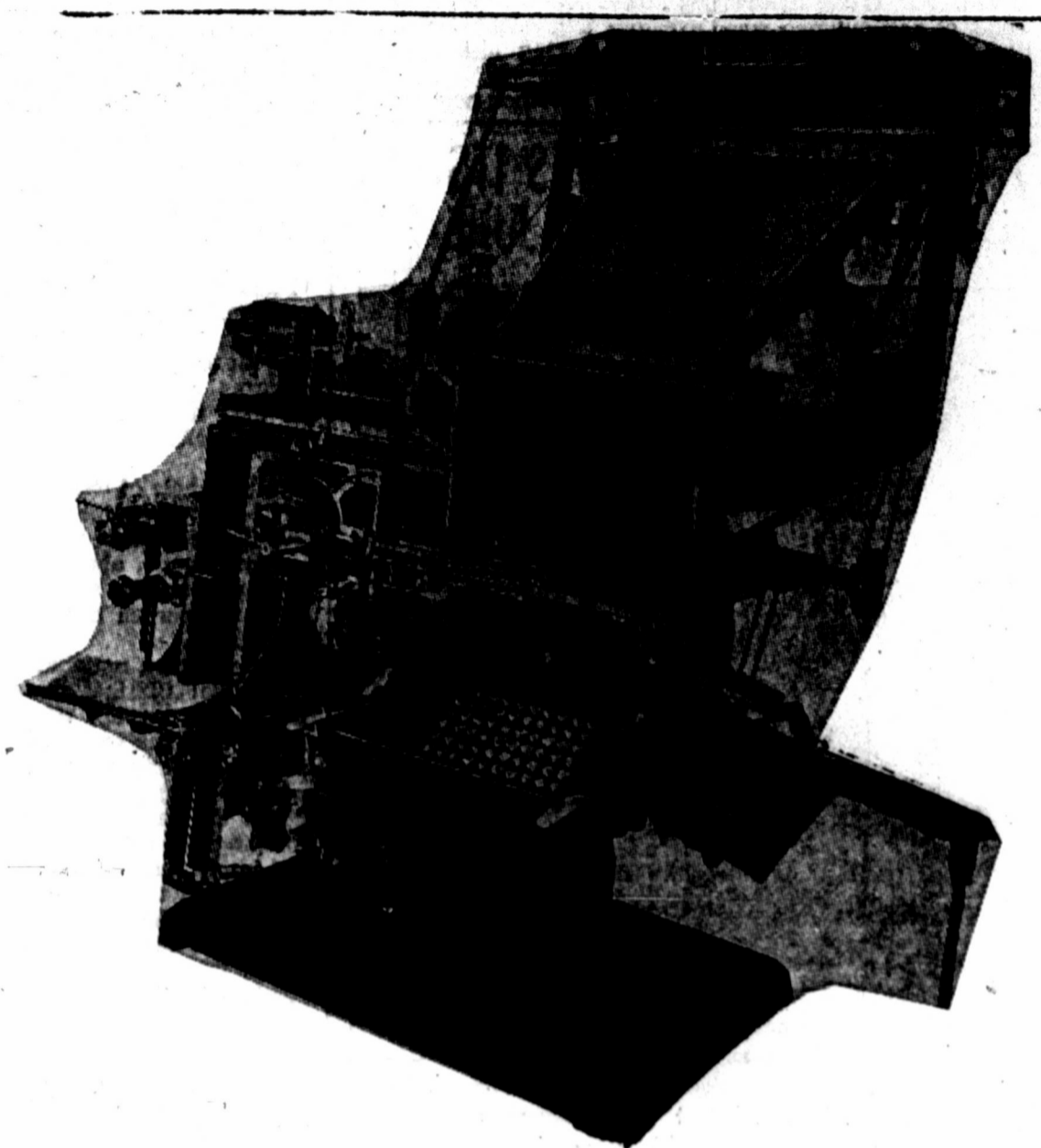

Some of you may be curious about the price of this new Model V Intertype Machine. This machine was purchased for \$12,500 installed in our shop. It might also interest you to know that we could have purchased this identical machine one year ago for \$1250 less . . . Had we just have known!

It was just a little over one year ago that we hired a Farm Editor for our paper and as far as we know now, we are the only Weekly Newspaper in the State with a full time man for this particular job. This is another thing that is most gratifying to us. Don Bynum has held this position for almost a year now and with the cooperation of many of our citizens, he has been able to do a job that we are most proud of! We want you to continue to let Don in on all the news that concerns our Farmers and Farm People.

We also feel that our Society Editor plays a most vital part in making our Newspaper what you as readers want it to be . . . So let us insist that you call 3858 for Gee Gee Privitt, our Society Editor. Your calling her about weddings, parties, showers, meetings, and the like is always appreciated.

How Do You Like Our New Dress?

Compliments and thanks have been coming our way since we put in our New Model V Intertype machine, and for those we are most grateful. Others have mentioned that something about our paper has changed, but could not tell exactly what the change was. The truth of the story is this; when we put in our new machine, we ordered a little larger type to be used for our straight matter. To give you a better idea of the improvement, the same material is printed below in the old and in the new type.

WHICH IS THE EASIEST TO READ . . .

<p>During the past couple of years of attending Press Associations Meetings around over the State, we learned that many of the more progressive newspapers were going to larger type for the reading matter in their newspapers. The primary reason for this change is to make the news easier to read. Since the American people have so much more eye strain now than in years past, we are happy to join with other papers in making our stories more condensed and easier for our readers too. We hope you enjoy this new feature as much as we enjoy bringing this added convenience to you!</p>	<p>During the past couple of years of attending Press Associations Meetings around over the State, we learned that many of the more progressive Newspapers were going to larger type for the reading matter in their newspapers. The primary reason for this change is to make the news easier to read. Since the American people have so much more eye strain now than in years past, we are happy to join with other papers in making our stories more condensed and easier for our readers too. We hope you enjoy this new feature as much as we enjoy bringing this added convenience to you!</p>
---	---

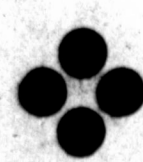

Chemotherapy of treating infec

HERI
dield
and fl
higher

UNTR

Photograph sh
In this test, it
(2.84 times) as
did the untre
courtesy of Te

Results of t
with dieldri
hoppers and
early start
harvest . . .

Dieldrin
application
applications
tual dieldri
smooth-text
top creamir

Profit fro
year. Your
formulation
ods of app
Don't delay

SHELL
AC
119 Sout

CC

(Continued From Page 2)

HERE'S PROOF
dieldrin treatment kills thrips and fleahoppers... pays off in higher cotton yields

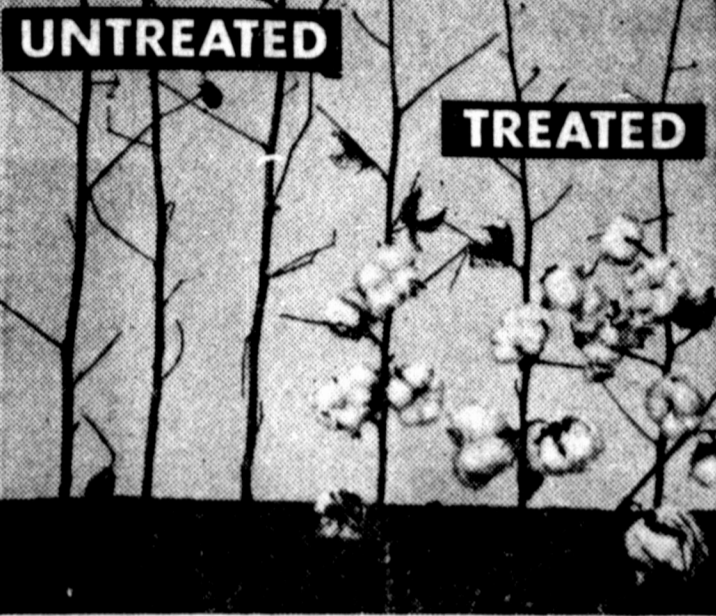

Photograph shows results of test performed at Texas A. & M. (1954). In this test, the dieldrin-treated plants produced almost three times (2.84 times) as many bolls in a three-week period after treatment as did the untreated plants injured by thrips and fleahoppers. Photo courtesy of Texas A. & M.

Results of this test prove without a doubt that treatment with dieldrin really pays. Dieldrin controls thrips, fleahoppers and other sucking insects. Cotton gets a good early start... you get better quality cotton and earlier harvest... less chance of heavy loss due to early frost.

Dieldrin provides long-lasting protection. Days after application dieldrin still has lethal effect. Two to three applications at the recommended dosage—1/10 lb. of actual dieldrin per acre—does the job. Dieldrin dusts are smooth-textured, free-flowing. In a spray, dieldrin forms top creaming emulsions... eliminates nozzle clogging.

Profit from this conclusive test. Use dieldrin early this year. Your insecticide dealer has dieldrin formulations and information on latest methods of application best suited for your use. Don't delay—get dieldrin now!



dieldrin

SHELL CHEMICAL CORPORATION

AGRICULTURAL CHEMICAL SALES DIVISION
119 South Claiborne Avenue, New Orleans 12, Louisiana

1950 census. Since the legislature has rejected redistricting bills for the past two sessions, the extra man is elected by the entire state.

Bill Elkins, candidate for congressman-at-large, told the Democratic executive committee the main plank in his platform is to have the office he seeks abolished.

Republican National Committeeman Jack Porter said the GOP legal committee might seek federal court action to force the legislature to redistrict.

"It's not fair to have the same representation from districts of 100,000 as you do from areas with more than a million," Porter charged.

Pearson Blamed Again—In a report made public by the Insurance Commission, TV-man Drew Pearson received the brunt of the blame for luring Texans into investing money in the now defunct US Trust & Guaranty Co. The report was based on answers to questionnaires sent draft purchasers by the state liquidator's office.

Questionnaires were answered by 3,608 purchasers. They represented investments of \$4,711,132. Nearly half of them charged Pearson with influencing them into buying. This because of his personal, oft-repeated statement that "You can put your trust in U. S. Trust."

Because Pearson personally recommended the purchase, the TV broadcaster several months ago pledged to refund all "profits" made on his commercials. As of this writing the Insurance Commission's records do not reveal any such repayments by Pearson.

Civil Immunity Denied Officials—Public officials are not immune from civil liability for acts in connection with their duties. An Austin district judge so ruled in a case involving two former employees of the Insurance Commission.

Examiner Larry W. Blanchard and Robert R. Butler are among more than 50 defendants in a \$6,890,000 damage suit. It was filed by the state liquidator against those allegedly responsible for the 1954 collapse of the big General American Casualty Co. of San

Cool Ride by Hogs To Market Can Cut Losses, Add Profit

Shipping losses can be cut by giving fat hogs a cool, comfortable ride to market. E. M. Regenbrecht, extension swine husbandman, suggests using sand for bedding and wetting it down before loading. If ling the hogs, and again wetting the sand while enroute will help keep the hogs more comfortable.

Too, he adds, if the weather is extremely hot, broken ice scattered over the bedding will help. Hogs killed or injured enroute to market represent a loss in feed, labor, time and money and such losses can get the profit from an entire load in a hurry, says the specialist.

Here are other suggestions for cutting transit losses. Don't feed just prior to loading but feed on arrival at market to reduce shrinkage; use good loading chutes; remove sharp objects, such as bolts and nails that protrude into the loading chute, trailer or truck; use patience and common sense when handling the animals; use slappers instead of whips or clubs and use an electric prod pole very sparingly; When loading or moving the animals; avoid crowding; separate boars, stags and large from small hogs in transit and load and unload slowly to avoid injury to the animals.

Feeding rations which do not provide enough minerals to produce hogs with strong bones is also listed by Regenbrecht as a contributing cause of injury. Slop-fed hogs and

those that have received too much "fill" just before shipping shrink more than other hogs. Finally, says the specialist, a good feeding job, profit-wise that is, can be nullified if death and injuries are permitted to take their toll. A dead hog is worthless regardless of the kind of feeding job done and those injured enroute to market are docked when offered for sale.

Birth Certificate Bottleneck—State Health officials are urging parents of children who will enter school for the first time next fall to avoid the "birth certificate bottleneck." In past years thousands of requests have swamped the department in September. An estimated 260,000 children will be eligible to enter first grade this year.

Short Snorts—Soaring heat and lack of rain is withering Texas crops and pastures in all areas except the high plains, reports the U. S. Department of Agriculture. The high plains still are green after three consecutive weeks of showers... May was one of the best contract award months in Texas construction history. The \$168,102,823 contracted in May brings the 1956 total to \$572,000,000. That is better than the record year of 1953... Eleven South Texas counties have been quarantined against shipments of citrus fruits from Mississippi, Florida, Louisiana and Alabama.

Purpose of the State Agriculture Department's ban is to prevent a possible infestation of the Mediterranean fruit fly into Texas groves.

Here are other suggestions for cutting transit losses. Don't feed just prior to loading but feed on arrival at market to reduce shrinkage; use good loading chutes; remove sharp objects, such as bolts and nails that protrude into the loading chute, trailer or truck; use patience and common sense when handling the animals; use slappers instead of whips or clubs and use an electric prod pole very sparingly; When loading or moving the animals; avoid crowding; separate boars, stags and large from small hogs in transit and load and unload slowly to avoid injury to the animals.

Feeding rations which do not provide enough minerals to produce hogs with strong bones is also listed by Regenbrecht as a contributing cause of injury. Slop-fed hogs and

Homer (Punch) Nelson Gets Pharmacy Degree

Homer J. (Punch) Nelson, son of Mr. and Mrs. Homer W. Nelson of 402 East Hill, has been graduated from the University of Houston with a degree in pharmacy. He will be associated with his father in the Nelson Pharmacy at 211 South Sixth.

The new pharmacist, a graduate of Brownfield High School, and his wife Carole have moved into James Harley Dallas' former home at 401 East Cardwell. Nelson served in the U. S. Air Force.

Mrs. Jerry Kirschner, Barbara and Cheryl, left Monday for Oklahoma City for a two week visit with Mrs. Kirschner's parents, Mr. and Mrs. George Schwartz.

Brownfield Soldier With Advance Party

Specialist Third Class Billy C. Brown, son of Mr. and Mrs. William C. Brown of 501 East Tate, is scheduled to leave Germany next month for the United States as part of Operation Gyroscope, the Army's unit rotation plan. Brown is a member of the 9th Infantry Division's advance party, which will prepare the way for the 9th to replace the 8th at Fort Carson, Colo. The Brownfield soldier, a draftsman in 1st Battalion Headquarters of the division's 39th Regiment, entered the service in August 1954. He completed basic training at Fort Ord, Calif., and arrived in Europe in February of '55. He is '1954 graduate of Texas Tech.



10 EACH WEEK IN 8 WEEKLY CONTESTS
2680 PRIZES IN ALL

1st PRIZE EACH WEEK
MERCURY MONTCLAIR PHAETON
plus all-expense paid trip to New York for two via American Airlines • suite at Waldorf-Astoria • guest of Ed Sullivan at his show.

2nd - 10th PRIZES EACH WEEK
9 MERCURY MONTEREY PHAETONS
... plus 25 G.E. portable TV sets, light, easy to carry... 300 Elgin American Signet automatic cigarette lighters each week.

SPECIAL BONUS AWARDS
\$10,000 CASH to new Mercury buyers—Awarded instead of new Phaeton if you buy a new Mercury during contest and before being advised of winning one of the 10 top weekly prizes.
\$2,000 cash to used car buyers—Awarded in addition to new Phaeton if you buy a used car during contest and before being advised of winning one of the 10 top weekly prizes.
(See Official Entry Blank for details)

YOU CAN ENTER EVERY WEEK... here's all you do!
1 Pick up your Mercury dealer today. 3 Complete last line of Mercury Phaeton rhyme.
2 Pick up Official Rules and Entry Blank. 4 Mail Official Entry Blank to "Mercury Contest".

GO TO YOUR MERCURY DEALER TODAY!

1,000 Years Is a Long Time

CONTOUR FARMING CONSERVES SOIL AND WATER



Nature takes from 300 to 1,000 years to build one inch of topsoil.

Land misuse and abuse already have ruined more than 100 million acres of formerly good cropland for further food production. Another 100 million acres have been seriously damaged. Topsoil is still being destroyed faster than it is being repaired or created.

We're living only six inches from a desert today. Our original topsoil averaged nine inches. Erosion has taken a third of this already. We have only six inches left. At the present rate of soil erosion, this will be gone within another 50 years.

Remember, everything we eat and most of the things we wear and use come from the topsoil. You can help save our remaining productive soil by using soil and water conservation practices. Contact the supervisors of the Soil Conservation District today. They'll help you.

WE STILL HAVE PLENTY OF SORGHUM PLANTING SEED

Goodpasture Grain

Don't let "Shrinking Horsepower" leave you struggling up hills

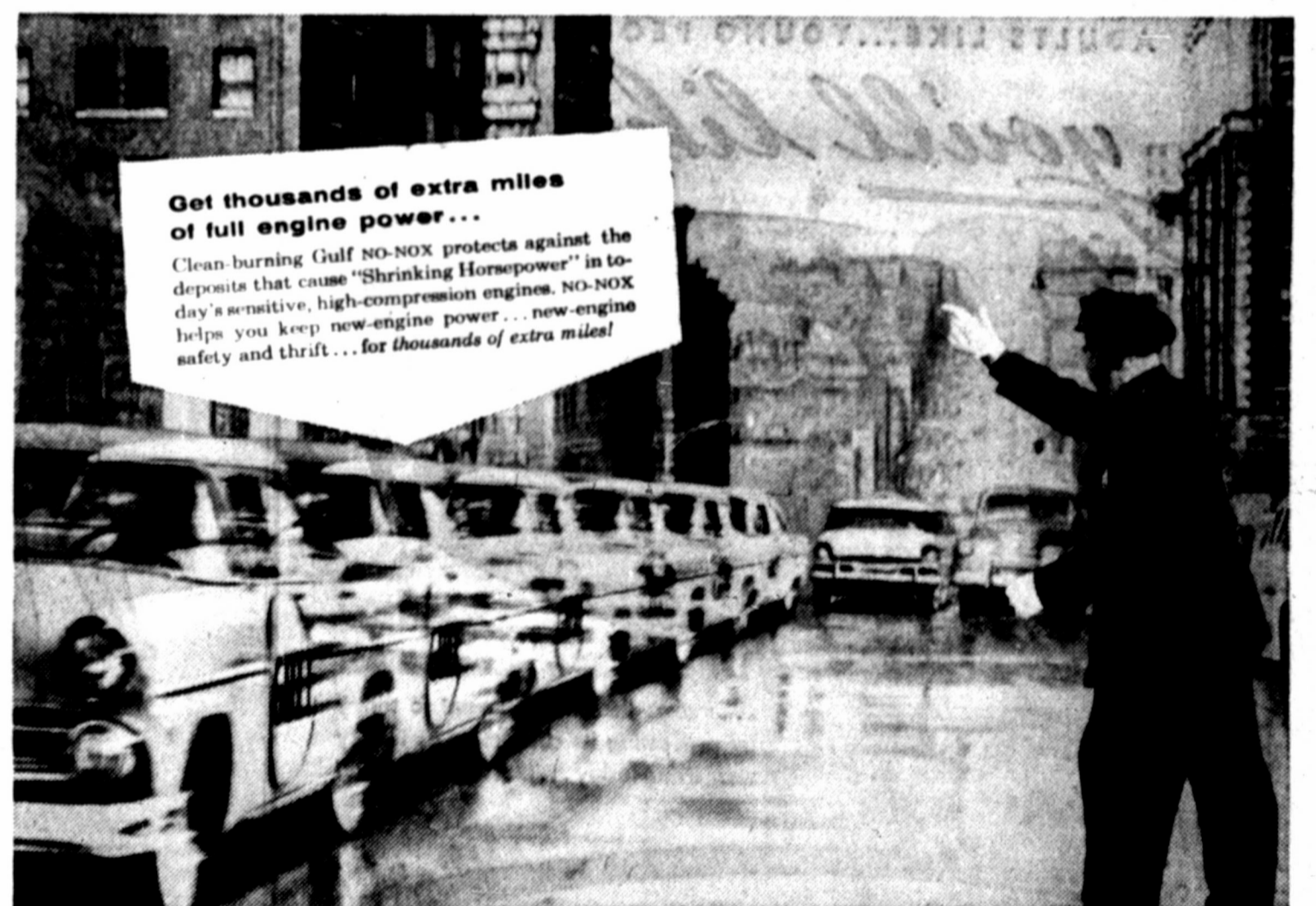

Get the gasoline that burns clean*

*PROOF: See how the asbestos glove, on the left in the picture, is smudged by the "dirty-burning tail-end" of gasoline... while NO-NOX leaves the glove on the right clean. That's because Gulf refines out the "cupful of trouble"—the "dirty-burning tail-end"—from every gallon, in making NO-NOX.



Gulf No-Nox

T. A. HICKS, Distributor



THREE STATES REPRESENTED—Three men from as many states, each man outstanding in his field, will be in Amarillo on June 22-23, to address the 77th Annual Convention of the Texas Press Association. Left is Earl Huffman of the New Mexico Economic Development Commission, Santa Fe, N.M. Center, Marion Krebbel of the Builey-Krebbel newspaper brokerage firm of Norton, Kansas. Right, Hodding Carter, publisher of the Greenville (Miss.) Delta Democrat-Times. Carter will be the luncheon speaker on Friday. Huffman will address the publishers at their closing banquet Saturday night. Krebbel's talk will be part of the Friday morning business program. Some 250 daily and weekly newspapermen and women are expected to attend the convention.

F. W. Mattox To Head New School at Lubbock

By PAUL SHERROD
Board Member

After months of careful consideration, the board of trustees of Lubbock Christian College have selected F. W. (Billy) Mattox as first president of the new school.

We feel fortunate to secure the services of Dr. Mattox, who has had excellent training for this post, and has had 10 years of experience as dean of students and assistant to the president of Harding Col-

lege at Searcy, Ark. He began his work with the new college June 6.

Doors to the school will be opened in September 1957. The kindergarten and first three grades will be offered this fall and it is planned to add several grades each year until the junior college and grade schools will be formed into an integrated program.

Dr. Mattox is a native West Texan, the grandson of a widely known pioneer preacher, F. L. Young of Dallas. He is a graduate of Harding College and holds a Ph. D from George Peabody College.

Management Factor In Productivity Of Summer Pastures

"Once a cultivated pasture is established, management largely determines its productivity," says E. M. Trew, extension range specialist.

"Good grazing management," he continued, "on cultivated pastures requires rotation grazing. Up to half of the forage produced can be wasted if livestock are permitted to graze continuously.

"Cut the pasture into small blocks," Trew advises, "and graze the forage, off in a hurry. Then, shift the stock to another block. Electric fences can be used for dividing the pastures. This method of grazing keeps the plants vigorous, and the rest periods permit them to build their root systems."

Mowing is an important part of pasture management for it will control weeds and small bush and keep the plants growing and producing nutritious forage. When forage plants approach maturity, their protein and mineral content drops, fiber content increases and they become less palatable.

Dry Hay Needed

Without adequate fertility to produce good growth, other management practices are wasted, says Trew. A ton of grass hay contains about 30 pounds of nitrogen, 10 pounds of phosphoric acid and 30 pounds of potash. A ton of legume hay contains about 30 percent more of these nutrients.

Benson Salutes 16-Year-Old Winner Of Contest To Grow Canning Crops



Secretary of Agriculture Ezra Taft Benson honored William Rockefeller, a 16-year-old Phelps, New York, farm boy, by awarding him a special plaque for his outstanding achievement in winning the first canning crops contest. William grew over 40 tons of beets on two acres of land, more than twice the yield his father produced on similar ground, and sold his crop to a cannery at a profit of over \$1000. The contest, jointly organized by the National Junior Vegetable Growers Association and the National Canners Association, was the first in an annual series of such competitions designed to interest young people in farming and the particular needs of the canning industry.

The plaque was presented at the National Canners Association convention in Atlantic City, where Secretary Benson gave a brief address, praising William for his successful work and expressing his approval of the contest and its purpose. William followed up with a speech of his own in which he explained the methods he used in growing the beets. He worked carefully and scientifically at every stage of the project and got

Promote Norman Parker To Dist. Sales Manager

Norman C. Parker of Bakerfield, Calif., has been promoted to District Sales Manager by the Moorman Manufacturing Company, Quincy, Ill. He is the son of Mrs. Opal Parker of Brownfield. Mr. and Mrs. Parker and

three children plan to move soon from Bakerfield to Modesto.

To Sell or Buy—Classify—Phone 2188—Classified Ad Department

Hospitality on the Highway!



● Having the inside of your car swept out is one of those extra little gestures of hospitality that you can expect when you drive in to a Phillips 66 Station.

You'll like the friendliness and courtesy of your Phillips 66 Dealer. You'll like the conscientious way he cleans your windows all the way around. You'll like his clean rest rooms. You'll appreciate the way he checks your tires, battery and radiator. To Phillips 66 Dealers, "Hospitality on the Highway" means much more than just selling gasoline and motor oil. It means pleasing you.

Your Phillips 66 Dealer believes that in the service he gives, as well as in the products he sells, "It's Performance that Counts." Drive in to his station soon.

PHILLIPS PETROLEUM COMPANY

IN SERVICE... IN PRODUCTS... IT'S PERFORMANCE THAT COUNTS!



YOUR PRESCRIPTION IS IN GOOD HANDS...

SERVICE

Real old-fashioned, friendly, personalized service makes our pharmacy outstanding! We strive to know each of our customers! See us for all health needs.

NELSON'S PHARMACY
DIAL 3144

Cotton Quiz

WHERE DID CORDUROY GET ITS NAME?

THIS FINE COTTON SPORTS AND FASHION FABRIC ORIGINATED IN FRANCE AS AN EXPENSIVE CLOTH WHICH ONLY THE RICH COULD AFFORD... HENCE, THE NAME, "CORDE DU ROI" OR "KINGS CLOTH".

points out the specialist. A soil test will show how much and what kind of fertilizers are needed.

Finally, Trew points out that cattle grazing on lush, fast

growing pasture need some dry hay. Such hay should be available either in hay racks or strips can be mowed in the pasture and left for the cattle to pick up as they need it.

GLAMOROUS, SURE—
but a tomboy at heart!



Turn Chevy out on the road to discover its real charm! For this is the beauty that recently raced 2,438 miles in 24 hours to set a new round-the-clock competition track performance record!

It happened at the famed Darlington Raceway, Darlington, S. C. A regular production Chevrolet with 225 h.p. poured it on for 24 straight hours, averaging 101.58 miles per hour, to top the Indianapolis stock car record by 280 miles!

Add that to Chevy's unparalleled record in stock car competition—and you come up with the low-priced beauty that outshines every-

body! No maybes about it. Here's proof of pep and performance that means safer, happier highway driving. Few cars at any price can hold the road with Chevrolet's grace. And it's got the stamina to stand the gaff for 24 straight scorching hours at a pace that few other cars would even attempt to match! Drop by—you'll see you can't beat Chevy for a buy, either!



AIR CONDITIONING—TEMPERATURES MADE TO ORDER—AT NEW LOW COST. LET US DEMONSTRATE.

ADULTS LIKE... YOUNG PEOPLE LIKE

you'll like

Buckner fanning

... makes the Bible relevant to today by—presenting its characters as if they were living today... messages that live!

Living MESSAGES FOR MODERN MILLIONS

HEAR HIM AT

JULY 1 THRU 8 MORNINGS 10:00 A. M. EVENINGS 8:00 P. M.

FIRST BAPTIST CHURCH
BROWNFIELD, TEXAS
JONES WEATHERS, PASTOR

Jack Bailey Chevrolet Co.

401 West Broadway

Phone 2177

CANDIDATE—More than 100 candidates for the July 28 primary.

New



By JER

The fact that Collector-Assessor places on the map was not intended to slip-up.

Don Cates one spot and second.

That mistake of a good recently, "I put it off. You've made for today."

Due to Wednesday falling on the 4th of the month, Chamber directors will meet for the week to fall according to Hoy.

Alton Chaparral District Floydada, winner for Rotary night. Newell Copeland and are going in vice-president.

Speaking Sawyer was stalled as W of the Mason night. Home and cake should entice The installation open House J. O. Burn Ellington also.

According Times you can real surprise Bodies will be smaller who smoother ridgant use of thinner body ors will str class and sw luxury. More more powerf transmission ment on even models. Gad mon.

Mike Copellitt, Bobby Travis did Virgil Cra show at Ro youngsters some novel

Whether on crossing you depends part are a man or

Note to p—don't sit Friday mor six for a j damages in suit involv accident. Morgan Co the first six See N