

The LIVESTOCK

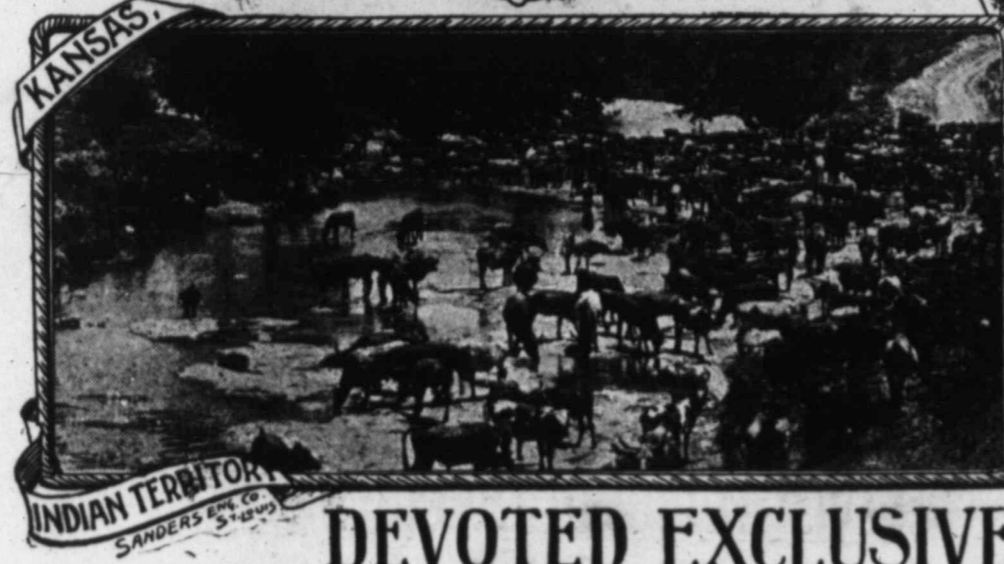

INSPECTOR

DEVOTED EXCLUSIVELY TO LIVE STOCK INTERESTS.

Fifth Year.
Number 2.

Woodward, Oklahoma, April 15, 1899.

Subscription { One Dollar per Year
Single Copy 5c.

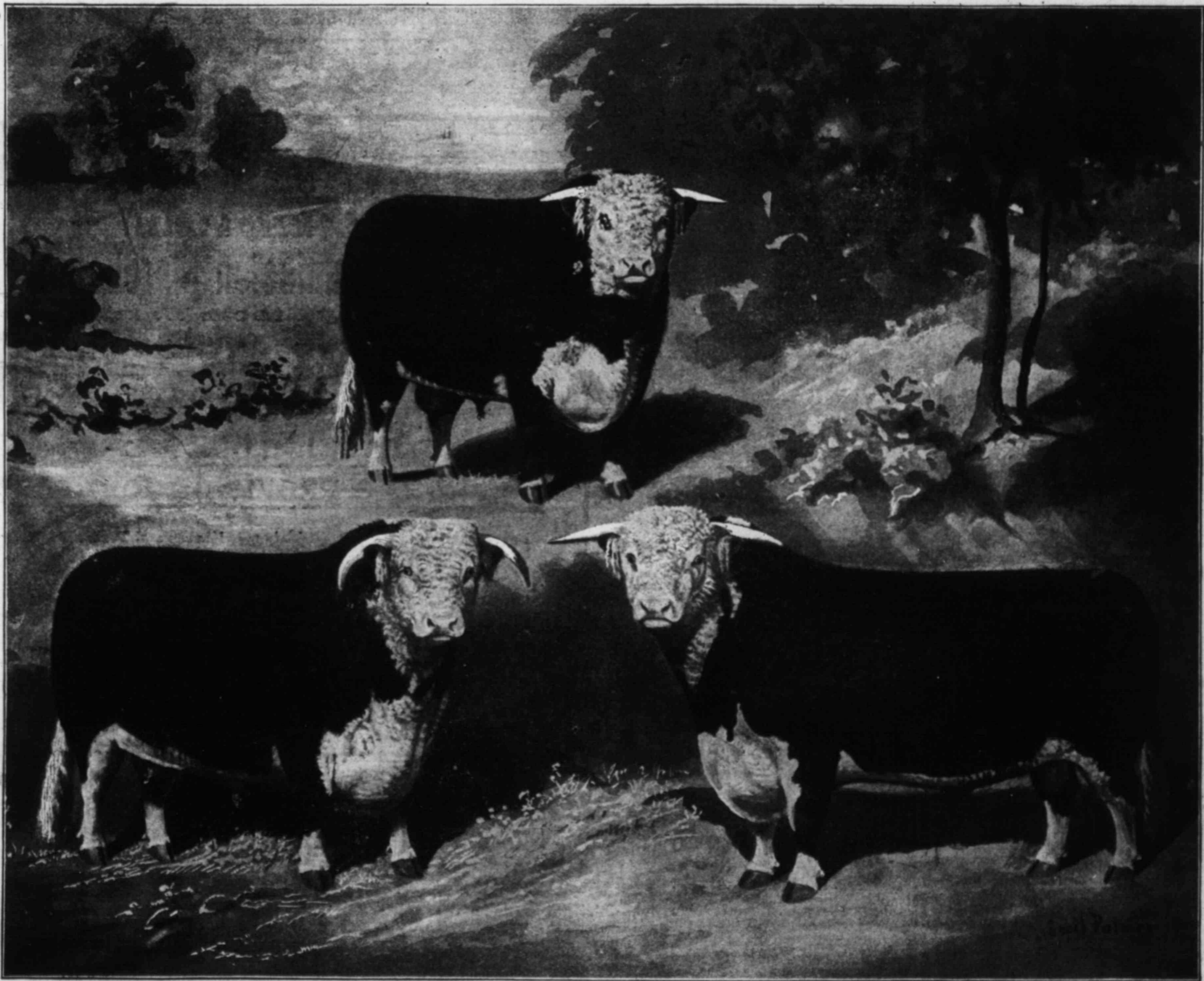

CELEBRATED HEREFORD SIRE CORRECTOR 48976 and Noted Sons SIR BREDWELL 63685 and THICKSET 68785.—(See page 8.)

Kansas Quarantine Regulations.

PROCLAMATION QUARANTINING CERTAIN LOCALITIES ON ACCOUNT OF TEXAS FEVER.
STATE OF KANSAS,
EXECUTIVE DEPARTMENT.

TOPEKA, February 25, 1899.
Whereas, as per "regulations concerning cattle transportation," by the United States department of agriculture, under date of December 19, and special orders of December 20, 1898, modifying quarantine line for the year 1899, that a contagious and infectious

disease, known as splenic or southern fever, exists among cattle in the United States in the area hereinafter set forth:
Now, Therefore, I, W. E. Stanley, governor of the state of Kansas, for the purpose of preventing the introduction and spread of said disease in

this state, do, by virtue of the authority in me vested, hereby proclaim that any cattle imported into this state from all that country lying south or below a line—
Beginning at the northwest corner of the state of California; thence east, south and southeasterly along the

boundary line of said state of California to the southeastern corner of said state; thence southerly along the western boundary line of Arizona to the southwest corner of Arizona; thence along the southern boundary lines of Arizona and New Mexico to the intersection of the latter line with the international boundary line at the Rio Grande river; thence southeasterly along the said international boundary line to the southwest corner of the county of Pecos; thence following the western boundary of Pecos county to the southeast corner of Reeves county; thence following the boundary line between the counties of Pecos and Reeves to the Pecos river; thence southeasterly, following the Pecos river, to the northwest corner of Crockett county; thence east along the northern boundary of Crockett and Schleicher counties to the southeastern corner of Irion county; thence north along the eastern boundary of Irion county to the northeast corner of said county; thence north to the southern boundary of Coke county; thence west to the southwest corner of Coke county; thence north along the western boundary of Coke county to the southern boundary of Mitchell county; thence east to the southeastern corner of Mitchell county; thence north along the eastern boundary of Mitchell county to the northeast corner of said county; thence east along the southern boundaries of Fisher and Jones counties to the southeast corner of Jones county; thence north along the eastern boundary of Jones county to the northeast corner of said county; thence east along the southern boundary of Haskell county to the southeast corner of said county; thence north along the western boundary lines of Throckmorton and Baylor counties to the northwest corner of Baylor county; thence east along the southern boundary of Wilbarger county to the southeast corner of said county; thence north along the eastern boundary of Wilbarger county to the Red river; thence continuing in a northwesterly direction along the course of said river and the northern boundary of Texas to the southeast corner of Greer county; thence northerly, following the course of the North Fork of the Red river to its intersection with the southern boundary line of Roger Mills county, along the western boundary lines of the Apache, Comanche and Kiowa Indian reservations; thence east along the southern boundary lines of Roger Mills and Washita counties to the intersection with the boundary line of the Wichita Indian reservation on the Washita river; thence north along the western boundary line of said reservation to its northwest corner at its intersection with the Canadian river in the county of G; thence in a southeasterly direction along the course of said river and the northern boundary of the Wichita Indian reservation to the northeast corner of said reservation; thence easterly along the southern boundary of Canadian county to the southeast corner of said county; thence north along the eastern boundary lines of Canadian and Kingfisher counties to the northeastern corner of Kingfisher county; thence east along the southern boundary of O (Garfield) county to the southeast corner of said county; thence east along the southern boundary line of K county to the west line of the Ponca Indian reservation; thence north along the west line of said reservation to the northwest corner of said reservation; thence east along the northern boundary of the Ponca Indian reservation to the Arkansas river; thence in a northerly direction following the course of the said river to its intersection with the thirty-seventh parallel of north latitude at the southern boundary line of Kansas; thence along said southern line east to the southeast corner of said state; thence southerly along the western boundary line of Missouri; thence easterly along the southern boundary line of Missouri to the west-

ern boundary line of Dunklin county; thence southerly along the said western boundary to the southwestern corner of Dunklin county; thence easterly along the southern boundary line of Missouri to the Mississippi river; thence southerly along the western boundaries of the counties of Dyer and Lauderdale to the southwest corner of Lauderdale county on the Mississippi river; thence easterly along the northern boundary of Tipton county to the northeast corner of said county; thence northerly and easterly along the western and northern boundaries of Haywood county to the northeast corner of said county; thence easterly along the northern boundary lines of Madison, Henderson and Decatur counties to the northeast corner of Decatur county; thence south along the eastern boundary of Decatur county to the northwest corner of Wayne county; thence easterly along the northern boundary lines of Wayne and Lawrence counties to the northeastern corner of Lawrence county; thence south along the western boundary of Giles county to the southwestern corner of said county; thence east and north along the southern and eastern boundaries of said county to the northwestern corner of Lincoln county; thence easterly along the northern boundaries of Lincoln and Moore counties to the northeast corner of Moore county; thence north along the western boundary lines of Coffee and Cannon counties to the northwest corner of Cannon county; thence easterly to the northeast corner of Cannon county; thence south to the intersection of the eastern boundary line of Canton county with the boundary of Warren county; thence easterly and northerly along the northern boundary lines of Warren, White and Cumberland counties to the northeast corner of Cumberland county; thence southerly along the eastern boundary lines of Cumberland, Rhea and James counties to the northwest corner of Bradley county; thence northerly and southeasterly along the northern boundary lines of Bradley and Polk counties to the northeast corner of Polk county; thence south along the eastern boundary line of Polk county to the southeast corner thereof at the southwestern corner of Forth Carolina; thence east along the southern boundary lines of the counties of Cherokee, Clay, Macon, Jackson and Transylvania to the southeast corner of the county of Transylvania; thence northwesterly along the eastern boundary line of Transylvania county to the southwest corner of the county of Buncombe; thence easterly along the southern boundary line of Buncombe county to the summit of the Blue Ridge mountains; thence in a northeasterly direction, following the said mountains to their intersection with the northern boundary line of the state of North Carolina; thence east along the southern boundary of Virginia to the southwestern corner of Patrick county; thence northerly along the western boundaries of Patrick and Franklin counties to the western boundary of Bedford county; thence in a southeasterly and northeasterly direction along the southern and eastern boundaries of Bedford county to the James river; thence following the James river to the southeastern corner of Charles City county; thence northerly and easterly along the western and northern boundaries of James City county to the western boundary of Gloucester county at the York river; thence southerly and northerly along the southern and eastern boundary of Gloucester county to the northeastern corner of said county; thence easterly and southerly along the northern and eastern boundaries of Mathews county to the southeastern point of said county; thence south to the northern boundary of Elizabeth county; thence westerly and northerly along the boundaries of Elizabeth City and Warwick counties to the James river; thence southeasterly along the course of the said river to the northwest corner of Norfolk county; thence south along the western boundary of said county to its intersection with the northern boundary

CONSIGN CATTLE, HOGS & SHEEP - 40 -



Organized in **TEXAS** By Experienced Stockmen from **GREATSOUTH WEST.**

A competent force of men in every department

We have Experienced Salesmen in all Departments.

Consign your stock to us. Write to us. Call and see us.

Market reports furnished. Liberal advances on consignments. Loans made on marketable stock

CATTLE DEPT.

Jno. T. Easley,
P. G. Walker Jr.
S. R. Walker.
C. A. Wells.

OFFICE

Hy L. Caraway,
J. W. Farrar,
N. H. Acheson,
Mollie Tunney.

HOG DEPT.

R. G. Denham,
T. D. Vigline,
Dan Underwood.

EASLEY, WALKER, DENHAM & GARWAY

**Live Stock Commission Merchants,
Kansas City Stock Yards.**

Give us a trial. We will merit your trade. Competent salesmen in every department. Liberal advances to responsible parties. Write us for market reports. **WE SOLICIT YOUR TRADE.**

JACOB DOLD PACKING CO.,

...PORK & PROVISION JOBBERS.

Purveyors to the People of Oklahoma, Kansas and Texas, by common consent.

OUR SPECIALTIES: "White Clover" Pure Fancy Leaf Lard. "Perfection" brand Fancy Mild Cured Hams, Breakfast Bacon

Our sausage department is given special attention. We produce highest grade only. We may ask you a fraction more than other makers, but you may be certain

"IF ITS DOLD'S ITS THE BEST."

Look for the Stamp "MADE IN WICHITA."

Packing Houses:

WICHITA, KANS.,
KANSAS CITY, MO.,
BUFFALO, N. Y.

Distributing Houses:

LIVERPOOL,
HARRISBURG,
OKLAHOMA CITY

Dold Packing Co.

**Wichita Union Stock Yards Co.,
WICHITA, KANSAS.**

**...Capacity 3,000 Cattle
5,000 Hogs**

Private Yards for Texans.
Perfect Sewerage and City Water.
All Pens Covered....

W. R. DULANEY,
Supt. of Stock Yards.

DR. CORNWALL, 215 W. Ninth St., Kansas City, Mo.

Oldest and Original. Most successful specialist. Established 1857.

NERVOUS DEBILITY. Lost Vitality Organic Weakness, Early Decay, Lack of Energy, Self Distrust, Weak Memory, Dyspepsia, Exhausting Losses, Pimples on Face, Aversion to society, Loss of Ambition, Unfitness to Marry, Stunted Development, Lost Manhood, Milky Urine, effects of abuse or excess **Cured to Stay Cured.** My life long experience, special study of each case, pure medicines insure a **REAL CURE.** Question list No. 1, free in plain envelope. Charges Reasonable. Terms Easy, Call.

Blood and Skin Diseases. all forms Scrofula, Rheumatism, Catarrh, Eczema (itchy or scaly tetter), and all Blood Diseases, cured for life, safely and sure. Avoid patent medicines or inexperienced hands. Call or write for question list No. 2 on blood diseases.

Gonorrhoea, Gleet, Stricture, cured without instruments or pain. List No. 3 free. Medical Dictionary and Adviser free at my office, by mail 2c. Hours 9 to 4, Sunday 10-12.

of North Carolina; thence east along the southern boundaries of Norfolk and Princess Anne counties to the Atlantic ocean,

And no cattle from the above described infected area shall be allowed to come into the state of Kansas, except as provided by the rules and regulations of the Live-Stock Sanitary Commission of this state.

W. E. STANLEY,
Governor of Kansas.

By the Governor:

[SEAL] GEO. A. CLARK,
Secretary of State.

By HILL P. WILSON,
Assistant Secretary,

LIVE STOCK SANITARY RULES AND REGULATIONS

For the admission of cattle into Kansas from south of the south line of Kansas.

RULE 1. That part of the stock-yards of Kansas City west of the Kaw river, and known as the quarantine division, together with all chutes and approaches thereto, is hereby set apart for the reception and handling of "Southern cattle" and such other cattle as arrive at the Kansas City stock-yards in violation of the sanitary rules and regulations of this Commission.

RULE 2. No cattle from area described in Governor's proclamation of February 25, 1899, shall be brought into the state of Kansas except when shipped by rail for immediate slaughter, or during the months of November and December; and when brought in during the above-named months, the unanimous consent of the Live-Stock Sanitary Commission of the State must be first secured, and the cattle prove to be free from infection after careful inspection. When coming at any other time, except in the months of November and December, they shall be governed by the following rules:

RULE 3. Each car carrying cattle, and carrying the same in the course of transportation from said infectious area into or through the state of Kansas, must have a placard firmly attached, stating in bold letters, "This car contains Southern cattle;" and the way-bill of the said car shall have marked plainly on the face thereof the words "Southern cattle."

RULE 4. On unloading southern cattle at points of destination, or for feed; water and rest, at any stock-yards in Kansas, certain chutes, alleys and pens must be set apart for their exclusive use, and whenever any Southern cattle that have been unloaded in Kansas shall be reshipped to other points of destination, the cars in which said cattle are to be reloaded must be placarded and way-bills thereof marked "Southern cattle."

RULE 5. Cars that have carried infectious cattle shall be thoroughly disinfected before being loaded with non-infectious cattle. Such disinfection shall be by removing all litter and manure, washing the cars, the feeding and watering-troughs with water until clean; saturating the walls and floors of the cars with a solution made by dissolving four ounces of chloride of lime to each gallon of water; or, disinfect the cars with a jet of steam under a pressure of not less than fifty pounds to the square inch. All litter and manure taken from the cars when disinfected must be stored where no cattle can come in contact with it, or so treated as to destroy all means of infection.

RULE 6. Where a pasture lies on both sides of quarantine line, all of said pasture shall be treated as being south or below said quarantine line described in the governor's proclamation of February 25, 1899.

RULE 7. All cattle coming from that portion of Texas and Oklahoma lying north and west of the quarantine line are hereby prohibited from entering Kansas without the owner or person in charge first complying with the following regulations: Cattle to enter Kansas from the area hereinbefore described in this paragraph must show by affidavit of owner or person in charge made before a county clerk or a notary public, that the cattle to enter Kansas are free from cattle ticks (Boophilus bovis), have been ex-

clusively kept since January 1, 1899, north and west of the quarantine line designated in the governor's proclamation of February 25, 1899; and that the cattle have not come in contact with Southern cattle or a trail made by them since January 1, 1899. Also give number, kinds and brands or marks of cattle. But before any cattle from the above described territory shall be admitted into the state of Kansas, they shall be subject to an actual inspection by an authorized agent or inspector appointed by the Live-Stock Sanitary Commission of Kansas, and if upon inspection they are found free from Texas fever cattle ticks (Boophilus bovis), as described in the affidavit herein required by the owners or of parties in charge of such cattle, and surrendering to the inspector the affidavit heretofore made by said owners or persons in charge of such cattle, the inspector shall issue a permit for all cattle so inspected. One copy of said permit must be attached to way-bill accompanying such cattle, and the owners or parties in charge of said cattle shall also be furnished with a copy of said permit. No cattle shall be inspected until they are cut out and ready for shipment, and no permit shall issue for cattle inspected until in railway pens, ready for shipment; and each and every shipment shall be accompanied with a permit; and no railway company, or its agents, shall receive cattle for shipment until all the requirements of this rule have been fully complied with.

RULE 8. Where cattle are driven into Kansas from area described, they shall comply with Rule 7 as to affidavits, but no permit will be issued until said cattle have reached the Kansas state line.

RULE 9. All cattle coming from the territories of Arizona and New Mexico must make affidavit as required in Rule 7, and each and every shipment shall have such affidavit attached to way-bill. And when cattle are billed to points in Kansas other than the Kansas City stock-yard, the railway agent at point of destination of such shipment shall take up said affidavit and return same to the office of the Live-Stock Sanitary Commission, Topeka, Kan.

RULE 10. An agent for the state of Kansas shall be appointed by the Live Stock Sanitary Commission for any public stock-yards whenever said commission shall deem such agent necessary to protect the health of the live stock of the state, and to prevent the spread of contagious diseases. Such agent shall be paid by the owners of the stock-yards where he may be located. His compensation shall be fixed and his duties prescribed by the Live-Stock Sanitary Commission of Kansas.

RULE 11. It shall be the duty of the managers or persons in charge of any stock-yards in Kansas to keep the said yards in proper sanitary condition for the protection of the health of live stock entrusted to their care, and to cleanse and disinfect all yards and pens, chutes and alleys, at such times as may be deemed necessary by this Commission or its authorized agent.

RULE 12. The townships of Garden, Lowell and Spring Valley, in Cherokee county, Kansas, are hereby specially quarantined, and no cattle shall be admitted to other parts of Kansas or the state of Missouri from above-named townships, except they shall first be inspected by an agent or inspector of this Commission, and found to be free from Texas-fever ticks (Boophilus bovis), and when allowed to go shall be accompanied by a permit issued by said agent or inspector. Cattle coming from Missouri, if accompanied with health bills required by the sanitary board of said state, shall be admitted to Kansas without further requirements.

RULE 13. Notice is hereby given that cattle infected with the Boophilus bovis, or Southern cattle-tick, disseminate the contagion of splenic or Southern fever (Texas fever). Therefore, cattle infested with the Boophilus bovis tick shall be considered as infectious cattle, and shall be subject

R. T. FRAZIER

MAKER OF THE FAMOUS PUEBLO SADDLE.

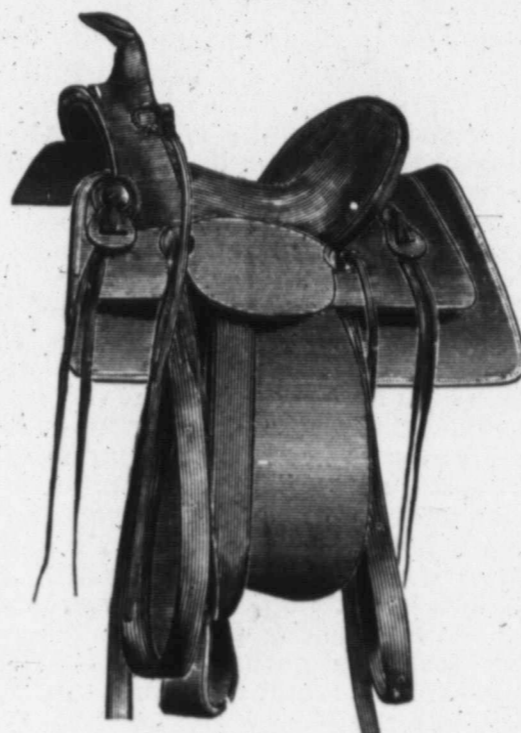

I make High Grade Saddles of the best Oak Tan California Leather. All saddles made by hand use the famous Pueblo Tree or any tree desired. All saddles fully guaranteed. Send for catalogue.

R. T. FRAZIER,
Pueblo, Colo.

For NOTHING or NEARLY SO.



44 T. OLS.
Hundreds of Dollars are wasted every year in paying for repairs which could be done at home, but for lack of tools. If you want them at once send \$1.50 and we will immediately ship this set, which at any hardware store would cost you between \$7 and \$9. Will also send you a complete list of all articles and catalogue of other goods. You will save five times the cost of this outfit in six months, and can make a lot of money doing little repairs for your neighbors. Write at once.

Wallace Supply Co., 56 60 Fifth Ave.
DEPARTMENT O. CHICAGO.

Paugh & Co.

Successors to McCoy & Underwood and Eldridge & Campbell.

Live Stock Commission Merchants,
UNION STOCK YARDS, WICHITA, KAS.

Correspondence solicited. Markets by Eagle and Drivers' News sent free. Make your consignments to us. Special inducements to feeders.

For Sale! VERY CHEAP.

2,000 TENTS!
Used a few days at G. A. R. Reunions, etc., every size and shape from a 10x12 wall tent to a 125x175 circus tent, including family compartment tents, refreshment tents, stable tents and preaching tents; also 800 canvas cots and 300 gasoline lamps; guaranteed in first class condition; 1,500 new bed blankets, 1,000 wool blankets; 2,000 ladies' and gents' mackintoshes, clearing sale. Write for prices.

C. J. BAKER,
104 W. 3d st. Tel. 774 Kansas City, Mo.

ROOFING IN GOING UP.

Buy your corrugated iron roofing, steel roofing, metal shingles, etc., before the advance in price. CHEAPER THAN SHINGLES, easier to put on; last longer. How to order and how to use, estimates of cost, etc., contained in our catalogue No. 8, to all who enclose 2c for postage. Tells all about Donkey Paint, rust proof, for metal, wood or felt. Mention this paper.

THE KANSAS CITY ROOFING AND CORRUGATING CO., KANSAS CITY, MO.

J. C. Casey. D. A. Garst.

Casey & Garst,

WHOLESALE MERCHANTS,
WICHITA, KAN.

Sell Grocers' Sundries, Cigars, Tobacco, Candies and everything in our line. We can fit up country stores complete at low prices and low freight.

Goods well bought sell themselves at a profit. Write us for special prices and mention this paper.

CASEY & GARST,
Wichita, Kan.

Wholesale Merchants.

THE MOST MODERN THING IN WRITING MACHINES IS

The OLIVER!

Its writing is visible without sacrificing any other features.

It has the only double type-bar in existence.

It will do ruling and colored work, and accomplish more than any other machine.

It has but one-third the number of parts in the Remington or Smith.

The Ill. Central Ry. use 10 Olivers
C. M. & St. Paul Ry. " 9 "
C. B. & Q. Ry. " 11 "
Chicago Title & Trust Co. use 14.
A. F. Sheldon & Co. use 17 Olivers.
Reid, Murdock & Co. " 13 "
Studebaker Bros. " 8 "
Nelson, Morris & Co. " 6 "
Deere & Co. " 6 "
Meyer Bros. Drug Co. " 22 "
U. S. Government over 200 "

VICTOR E. HUNTER, Dealer.

214 west Ninth street, KANSAS CITY, MO.

John J. Gerlach. George Gerlach

GERLACH BROS.

MERCANTILE CO.

Dealers in General Merchandise and the largest outfitters in the Panhandle of Texas.

Implements in carload lots. Gents' Furnishing Goods. Largest stock carried in the Panhandle of Texas. Canadian, Tex.

WE SELL DIRECT TO THE FARMER AT ONE-HALF DEALERS' PRICES.



New Disc Harrow, Grain Drill and Broadcast Seeder. Throwing the earth all one way. Revolutionizes the method of seeding, as the twine binder did the harvest. Discs 6 in. and 9 in. apart. Send for circular.

DEATH TO HIGH PRICES.
16-in. Sulky Plow, \$25. 18-in. S. B. Plow, \$49. Rolling Coulters, Extra \$1.50. 84-T. Lever Harrow, \$7.50. Mowers, \$29.40. Riding Gang Plow, \$35. 12-16 Disc Harrow, \$16. Hay Rakes, \$11.65. Wagons, Buggies, Harness, Sewing Machines, Cans and Old Mill. Hay Tools and 1000 other things at one-half dealers' prices. Catalogue free. Haggard Plow Co., Box 206, Alton, Ill.

Alaska Gold

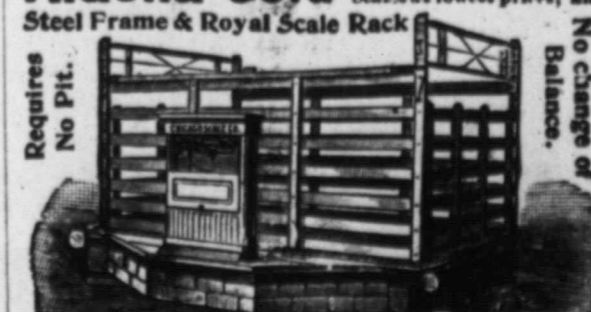

is flooding the country and prices are going up, but we still sell the U. S. standard scales at lowest prices; also

Steel Frame & Royal Scale Rack. No change of Balance. Requires No Pile.

Hundreds of specialties at less than wholesale prices, viz: Sewing Machines, Bicycles, Organs, Pianos, Older Mills, Carriages, Carts, Buggies, Harness, Saws, Bone Mills, Letter Presses, Jack Saws, Trucks, Anvils, Hay Cutters, Press Stands, Feed Mills, Stoves, Drills, Road Plows, Lawn Mowers, Coffee Mills, Forges, Lathes, Dump Carts, Corn Shellers, Hand Carts, Engines, Tools, Wire Fences, Fanning Mills, Crow Bars, Bolters, Washes, Clothier's, Hay, Stock, Elevator, Railroad, Platform and Counter SCALES.

Send for free catalogue and see how to Save Money. 496 Jackson Boulevard, CHICAGO SCALE CO., Chicago, Ill.

to the rules and regulations governing the movement of Southern cattle.

RULE 14. Supplemental order for the movement of cattle during the months of February and March, 1899: That part of Rule 7 requiring inspection before cattle can enter Kansas from Texas and Oklahoma is hereby suspended, and not in effect during the months of February and March, but in full force on and after April 1, 1899. During such suspension affidavits must accompany each and every shipment, as provided in Rule 9.

RULE 15. All railroad, live-stock transportation and stock-yard companies and their employes, and all other persons, are hereby forbidden to transport, drive or in any way handle cattle in Kansas, except in compliance with the foregoing rules, under the pains and penalties of the following statute:

Extract of chapter 2, Session Laws of 1884: "SEC. 21. Any person who shall violate, disregard or evade, or attempt to violate, disregard or evade, any of the . . . rules, regulations, orders or directions of the Live-Stock Sanitary Commission, establishing and governing quarantine, shall be deemed guilty of a misdemeanor, and, upon conviction thereof, shall be fined in any sum not less than \$100 nor more than \$5000.

Done at our office in Topeka, Kas., February 27, 1899.

By order of the Live-Stock Sanitary Commission.

M. C. CAMPBELL,
F. H. CHAMBERLAIN, } Members
TAYLOR RIDGLE,

Blackleg in Cattle.

Kansas Experiment Station,
Manhattan, Kansas, April, 10, '99

Blackleg exists in nearly every county in this state, and prevails in certain districts to an alarming extent. Previous to 1896 it does not appear that many cattle were lost from this disease; at least the average stockman did not regard an occasional death as significant of any infectious disease; consequently this subject received very little attention. During the past few years, however, due principally to literature upon this and many other infectious diseases affecting the domestic animals, the stockman has become better informed, and has learned to associate certain known causes with losses sustained, and in this way is enabled to report with comparative accuracy upon the existence and prevalence of some of the most common diseases.

Within the last few months carefully prepared statistics have been obtained from some of the best informed cattle owners in every county in Kansas, which show that this disease not only exists, but prevails to an alarming ex-

tent in more than two-thirds of the counties. That the disease germ of blackleg has rapidly multiplied and spread over the greater portion of this state is shown by the testimony received, which gives the figures upon which the calculation is based. As our report is not yet complete, no attempt will be made to quote the exact percentage of cattle lost during the last three years; but so far as replies have reached us, the evidence is conclusive that this disease has caused at least 5 per cent loss, equivalent to 80 per cent of all that died between the ages of 4 and 12 months. These reports further show that more have died from blackleg during the past year than during any previous year. Now, when we consider that many thousand calves have been vaccinated against this disease, and most of them belonging to herds that have suffered from the ravages of this trouble, it is rational to assume that a greater percentage would have died had not preventive precautions been used. The evidence obtained from other states where blackleg is prevalent confirms the statistics gathered from various parts of this state. Not only in Kansas, but elsewhere, we find that there has seemingly an increase in the death rate, equal in proportion to that sustained by the ranchman of Kansas.

The application for vaccine represent more than fifty counties and over twenty-five thousand head of young cattle. As the disease germ can only spread from one pasture to another by certain means of transportation, we find it located here and there, and often in restricted areas. The period of invasion, however, often extends through many days, and cattle that have access to infected pastures may not show any signs of disease for several weeks, during which time they may change hands and carry the disease germs to other places heretofore uninfected. The disposition on the part of some people is to sell just as soon as they discover that something is wrong with a lot of cattle, so in this way several farms may become infected by one single bunch of calves. View this question from every standpoint, and we cannot fail to observe that every opportunity is offered for rapid distribution of this disease germ, and as this germ is very hardy, being able to resist the heat of summer and the severe freezes of winter, the conclusion is that blackleg has been gradually increasing. Our remedy lies in preventive measures.

TREATMENT—PREVENTION.

Blackleg is characterized by its rapid and almost invariably fatal course.

As is the case with all similar diseases, the public is imposed upon by unscrupulous quacks who make and sell all sorts of cures for blackleg.

St. Joseph Stock Yards Company, ST. JOSEPH, MO.

We are in the Market Every Day for Cattle, Hogs and Sheep.

We are especially bidding for range cattle and sheep, both for slaughter and feeding. Located on fourteen railroads, and in the center of the best corn and live stock district of the United States, we are prepared to furnish a good market for all kinds of live stock. Our charges for yardage and feed are—

YARDAGE:

Cattle, per head	20c	Horses, per head	20c
Hogs, per head	6c	Sheep, per head	5c

FEED:

Corn, per bushel,	60c	Hay, per hundred lbs	60c
-------------------	-----	----------------------	-----

Our packers furnish a daily market for all kinds of cattle ranging from canners to export cattle. Look up your railroad connections, and you will find them in our favor.

G. F. SWIFT, President,

JNO. DONOVAN, Jr.,

Vice Pres. and Gen. Mgr.

M. B. IRWIN, Traffic Manager.

E. C. WHITFORD, Pres.

JOE BAKER, V. Pres.

T. F. McKEE, V. Pres.

C. D. ZOOK, Treasurer.

E. S. BALLARD, Secretary.

McKee-Zook-Whitford Com Co.,

Live Stock Commission Merchants.

STOCK YARDS. SOUTH ST. JOSEPH
and KANSAS CITY..

J. C. TROUTMAN, Solicitor,
Wellington, Kan.

National Cattle Register

SHORTEST ROUTE
FROM RANGE
TO MARKET

WANTED—All classes of stock and ranches registered with us. These registers are for the benefit of buyers, and are open free of charge to them at the following stock yards: Chicago, East St. Louis, Kansas City, South Omaha, St. Joseph, Denver. Stock Exchanges: Chickasha, I. T., and Woodward, O. T.; Hotel Worth rotunda, Fort Worth, Tex. Branch offices in all states and territories. Correspondence solicited.

E. F. MITCHELL & CO.
Proprietors.

W. E. BOLTON,
Territorial Agents, Woodward, Oklahoma.

York-Key Mercantile Co.

Woodward, O. T.
Stores at
Klona and
Dodge City, Kas.

Dealers in all kinds of RANCHMEN'S GOODS.

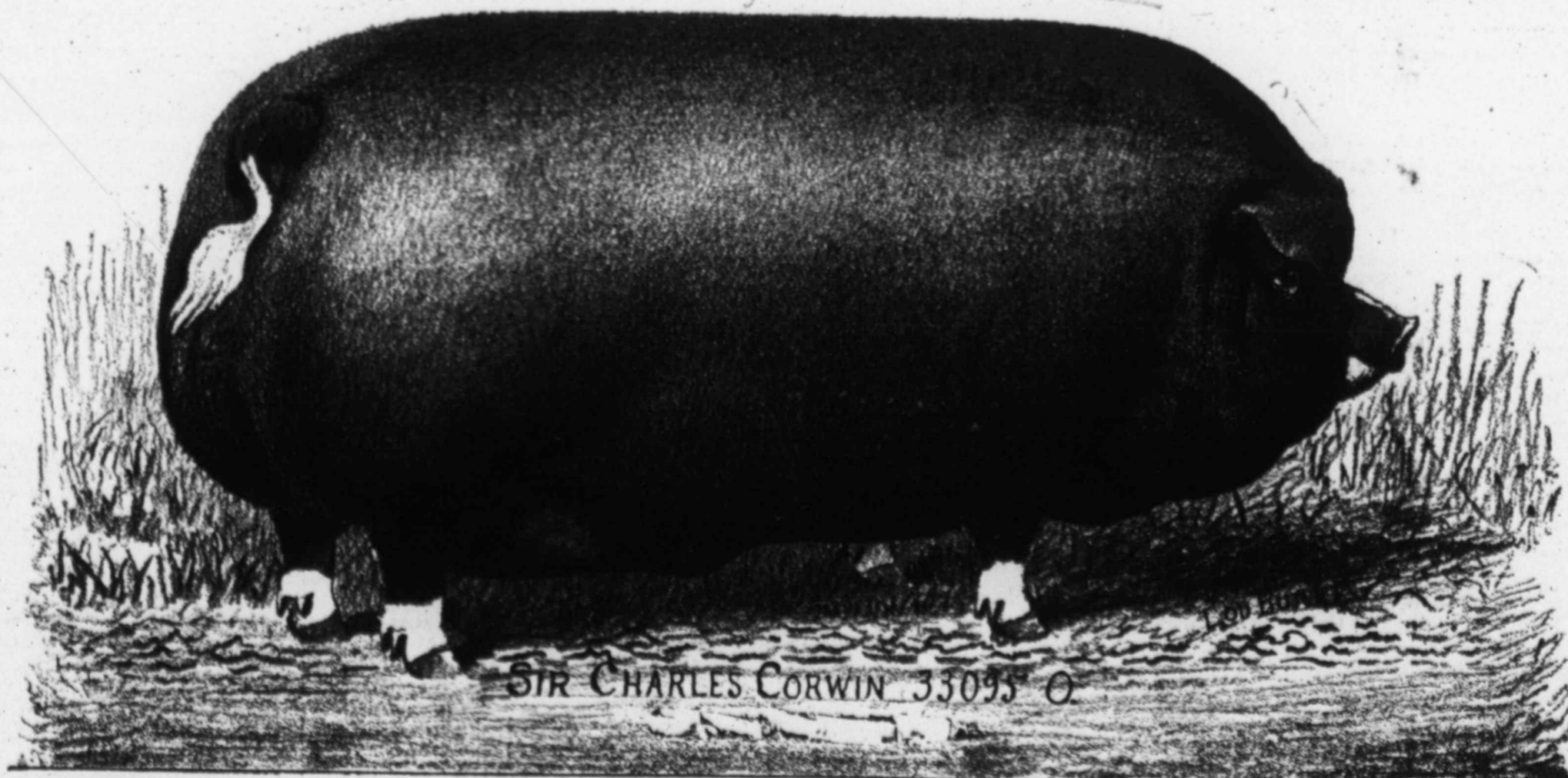

SIR CHARLES CORWIN 33095 0

(Property of the Elm Beach Stock Farm, Wichita, Kansas.)

The principle characteristic of all these so-called remedies is that they fail to do what is claimed for them. We mention some of the remedies below, viz: The internal use of salt, hellebore, asafoetida, nitre and sulphur; the application to and under the skin of pink tablets, ointments, elder-pitch, onions; surgical operations like setoning, rowling, nerving, bleeding, the running of animals, etc.

It is a fact that, in some instances, the use of some of these remedies is followed by a decrease in the number of deaths, and sometimes animals stop dying altogether, as if by magic. But these are single observations and they prove absolutely nothing. We can find just as many similar instances where no treatment whatever is followed.

We know that thrifty calves are more likely to be attacked with blackleg than unthrifty ones, and that, once attacked, the former seem to have the least chance of recovery. It has, therefore, been suggested to observe care not to let animals get too thrifty; this is easily done, either by resorting to time-honored but now slightly out of date practice of bleeding, or by giving purgatives, or by actual starvation. If anyone sees economy or profit in this procedure he is advised to follow it.

We believe in prevention. The cause of blackleg in calves is two-fold: first, a natural susceptibility of the animal to acquire the disease; and second, the blackleg bacillus, a microscopic vegetable parasite belonging to the bacteria, the exciters of most of the common infectious diseases.

Blackleg is caused by the blackleg bacillus and by no other germ. On the other hand, the blackleg bacillus causes blackleg and no other disease. By controlling this bacillus we would have one solution of the question of prevention.

Blackleg is a wound infection disease, i. e., it is produced by infection through a wound, by the entrance of the blackleg bacillus through a wound into the body tissues. This wound may be in the skin or in the mucous membrane of the digestive tract (mouth, stomach, intestine).

Blackleg bacilli are found in two places—in the bodies of dead or diseased blackleg victims, and in certain low, damp soils, usually bottom lands. In both places these germs grow and multiply. Infected soil, or food plants grown on such soil, serve as means to carry the germs into the animals tissues. Wounds or bruises in the animal's skin or digestive membranes, be they ever so slight, serve as ports of entrance for the bacillus. The hoofs of animals and their coats of hair, even their droppings, carelessness in attendants, serve to carry the germs from place to place.

These statements point out two possible methods of prevention:

(1) Changing animals from infected fields (usually low places with rich soil) to non-infected grounds (high dry places).

We can further prevent the spread of the disease by burning the dead bodies of animals that died of blackleg, avoiding the practice of burying such carcasses, which amounts practically to planting the disease germs for future harvests.

(2) The disease can, in a measure, be prevented by proper feeding. Feeding digestible grasses and root crops, avoiding rough cornstalks and other coarse, hard foods which can produce small internal or external wounds or abrasions and thus provide a port of entrance for the disease germ. The germ always enters the body through a wound. Suckling calves do not have these opportunities for wounding their delicate mucous membranes, and it is a well-known fact that they are rarely afflicted with this disease.

Opinions from over the country coincide that the present high price will extend over a period of several years at least.

VARICOCELE Permanently and speedily cured by a surgical operation. PARTICULARS FREE. Call on or address Dr. Coo's Sanitarium, Kansas City, Mo.

M. QUINN,

545-547-549-551 Main St., KANSAS CITY.

WHOLESALE and RETAIL GROCER.

Few Merchants Buy by the Car. We Buy by the Trainload.

We carry one of the largest and most complete stocks of Groceries, Wines and Liquors of any house west of Chicago. Send us your orders. Don't be afraid you are going to buy us out. We place your goods on board of cars at Kansas City free of charge.

- 2 Carloads Fine Granulated Sugar. \$1.00
- 23 lbs Fine Granulated Sugar 1.00
- 23 lbs C Sugar 1.00
- 16 lbs Loaf Sugar 1.00
- 16 lbs Powdered Sugar 1.00
- 1 carload Coffee and Teas.
- Package Coffee, 10 for 1.00
- Golden Rio Coffee, 10 lbs 1.00
- Fine Java Blend Coffee, 7 lbs 1.00
- Fine Mocha and Java, 5 1/2 lbs 1.00
- No. 1 Large African Java Coffee 5 lbs 1.00
- No. 1 Peaberry Coffee, 5 lbs 1.00
- 5-lb cans Dwinell & Wright's M. & J. 1.00
- 3-lb cans Blanke's Java Blend 50c
- 2-lb cans Mokabo Mocha and Java 1.00
- 1, 2, 3 or 4-lb cans Imperial M & J, lb 25c
- Green No. 1 African Java, 5 1/2 lbs 1.00
- Green No. 1 Mocha Coffee 5 1/2 lbs 1.00
- Green No. 1 Santos Coffee, 5 1/2 lbs 1.00
- Lipton's Celebrated Teas, 1-lb tins 50c
- Fine Japan Tea, 40c lb, 3 lbs 1.10
- Fine Gunpowder Tea, 40c lb, 3 lbs 1.10
- Fine Young Hyson, 40c lb, 3 lbs 1.10
- Fine Imperial Tea, 40c lb, 3 lbs 1.10
- Fine English Breakfast Tea, 40c lb, 3 lbs 1.10

With the 10c per lb war tax on these Teas, if we had to buy to-day, they would cost us 50c lb.

- 2 carloads Canned Goods.
- Best 3-lb Solid Packed Tomatoes, doz 90c
- Best Sweet Sugar Corn, doz 75c
- Choice Early June Peas, doz 55c
- Extra Sifted Peas, doz 75c
- Best Lima Beans, doz 75c
- Golden Wax Beans, doz 75c
- 3-lb cans Green Beans, doz 1.00
- Genuine French Peas, doz 1.30
- Genuine Button Mushrooms, doz 2.00
- Best Gooseberries, doz 1.10
- Dewey Blackberries, doz 75c
- Best Red Cherries, doz 90c
- California White Cherries, 2 cans 25c, doz 1.40
- California Peaches, 2 cans 25c, doz 1.30
- California Apricots, 2 cans 25c, doz 1.45
- California Peaches, 2 cans 25c, doz 1.45
- California Egg Plums, 10c can, doz 1.10
- California Green Gage Plums, 10c can, doz 1.10
- 3-lb cans Grated Pineapple, 10c can, doz 1.00
- Sliced Pineapple, 10c can, doz 1.00
- Assorted Soups, 10c can, doz 1.00
- 3-lb Pumpkin, 6 1/2c can, doz 75c
- Tall Salmon, 3 cans 25c, doz 95c
- Flat Salmon, 5 cans 25c, doz 60c
- Warren's Al Salmon, doz 1.40
- 1-lb Coye Oysters, 5 cans 25c, doz 60c
- 1-lb Clams, 10c can, doz 1.00
- Oil Sardines, 7 cans 25c, doz 40c
- Mustard Sardines, 5 cans 25c, doz 58c
- Monarch Lobsters, 3 cans 50c, doz 1.95
- Barataria Shrimps, 2 cans 25c, doz 1.45
- Dime Milk, 2 cans 15c, doz 85c
- Pet Cream, 5 cans 25c, doz 60c
- 3 3-lb cans Assorted Fruit Butter 25c
- 3 3-lb cans Apple Butter 25c
- 3-quart cans Syrup 25c

- Gallon Peaches, 30c; gallon Apricots, 40c; gallon Blackberries, 25c; gallon Rhubarb, 25c; gallon Apples, 30c; gallon Raspberries, 40c.
- 1 carload pure, unadulterated Wines and Liquors for less money than you ever bought them before.
- Blackberry Brandy, 4 yrs old, gal. \$1.25
- Sherry Wine, 5 years old, gal. 1.25
- Sweet Catawba Wine, 5 years old gal. 1.25
- Angelica Wine, 5 years old, gal. 1.25
- Port Wine, 5 years old, gal. 1.25
- Apple or Peach Brandy, 6 years old; gal. 2.00
- J. J. Hennessy, 10 yrs old, gal. 6.00
- Pure Geneva Gin, 5 yrs old, gal. 2.25
- Pure Alcohol, best you can buy, gal. 2.50
- W. H. McBrayer, 6 years old, gal. 2.50
- W. H. McBrayer, 8 years old, gal. 3.00
- Sylvan Grove, 5 years old, gal. 2.50
- Bell of Merian, 8 years old, gal. 3.00
- Old Crow, 4 years old, gal. 2.00

These liquors are not rectified. You can do the watering yourself when you get them. 50 good cigars, 65c; 50 Havana cigars, \$1.25; Star Tobacco, 40c lb; Horse Shoe Tobacco, 40c lb; Twist, 35c lb.

- 1 CARLOAD CAL. DRIED FRUITS.
- Choice Cal. Peaches, 10c lb; 10 1/2 lbs \$1.00
- Choice Cal. Apricots, 15c lb; 7 lbs 1.00
- Choice Cal. Pears, 12 1/2c lb; 9 lbs 1.00
- Choice Cal. Nectarines, 12 1/2c lb; 9 lbs 1.00
- Choice Cal. Raspberries, 15c lb; 7 1/2 lbs 1.00
- Choice Cal. Blackberries, 3 lbs 25c; 13 lbs 1.00
- Choice Cal. Prunes, 6 lbs 25c; 24 lbs 1.00
- Choice Cal. Figs, 4 lbs 25c; 17 lbs 1.00
- Choice Cal. Seedless Raisins, 4 lbs 25c; 17 lbs 1.00
- Choice Cal. Valencia Raisins, 4 lbs 25c; 17 lbs 1.00
- Choice Cal. Evaporated Apples, 2 lbs 25c; 9 lbs 1.00
- Choice Cal. Pitted Cherries, 15c lb; 7 lbs 1.00
- Country Peaches, fine stock, 13 lbs 1.00
- Large Silver Prunes, 13 lbs 1.00
- Large Italian Prunes, 13 lbs 1.00
- Choice Currants, 3 lbs 25c; 13 lbs 1.00

- Our Dried Fruits are guaranteed A No. 1 stock.
- 1 CARLOAD PURE SYRUPS.
- 5-gal keg Pure Rock Candy Syrup 1.50
- 10-gal keg Pure Rock Candy Syrup 2.75
- 5-gal keg Pure Sugar Syrup 1.45
- 10-gal keg Pure Sugar Syrup 2.75
- 5-gal keg Pure Country Sorghum 1.75
- 10-gal keg Pure Country Sorghum 3.20
- 5-gal keg N. O. Molasses 1.00
- 10-gal keg N. O. Molasses 1.95
- 5-gal can Pure Maple Syrup 2.50
- 1-gal can Pure Maple Syrup 60c
- Robin's Buckeye Maple, best made, gal 1.10
- 2-gal pail Sugar Syrup 45c

- 1 CARLOAD FISH, MEATS AND LARD.
- 10-lb pail Fat Mackerel 65c
- 10-lb pail No. 1 Mackerel 1.25
- Smoked Herring, box 20c
- Boneless Codfish, lb 5c
- Shredded Codfish, box 5c
- Holland Herring, keg 90c
- Choice Dried Beef, lb 10c
- Sugar Cured Breakfast Bacon, No. 1 stock, lb 7c
- Sugar Cured Hams, No. 1 stock, lb 7c
- Choice Salt Pork, lb 6 1/2c
- Sugar Cured California Hams, lb 5 1/2c
- 20-lb pail Ivory Lard 1.10
- 20-lb Pure White Rose Lard 1.30

- 3 CARLOADS MISCELLANEOUS GOODS.
- Salina, Kas., Peacock Flour is the best on earth, cwt. \$2.00
- No. 1 Navy Beans, 10 lbs 25c; bu 1.45
- Good Rice, 6 lbs 25c; 25 lbs 1.00
- Loose Oat Flakes, 10 lbs 25c; 42 lbs 1.00
- Green Peas, 10 lbs 24c; 42 lbs 1.00
- Split Peas, 8 lbs 25c; 33 lbs 1.00
- 6 lbs Barley, 25c; 6 lbs Sago 25c
- 5 lbs Tapioca, 25c; 4 lbs Farina 25c
- 20 lbs Cracked Hominy 25c
- 2-lb pkg Frun's Breakfast Food 10c
- Loose Coconut, lb 15c
- 8-oz bottle Vanilla or Lemon Extract 20c
- Any flavor you may desire, 3-oz bottle 10c
- Sweet Oil, 10c; Machine Oil, bottle 10c
- Baker's Chocolate, lb 35c
- German Sweet Chocolate, cake 5c
- Lea & Perrin's Sauce, bottle 23c
- Standard Catsup, bottle 5c
- Hardy's Cocoa, 4-lb cans 15c
- Knox Gelatine, pkg 10c
- Domestic Olive Oil, bottle 10c
- Gal bottle Mixed, Plain or Chow Pickles 25c
- 5-gal keg Pickles 1.25
- 4 barrel Sauer Kraut 2.25
- 20-lb pail Pure Apple Butter 80c
- 20-lb pail Pure Fruit Preserves, \$1.25; 10-lb pail, 75c; 5 lb pail 40c
- 17-lb pail Pure Jelly 35c
- 20-lb pail Pure Mince Meat 1.25
- Clothespins, 1c doz; Clotheslines 5c
- No. 5 Wayne Washing Machine worth \$3.50 for 2.50
- No. 5 Conquer Washing Machine worth \$3.50 for 2.50
- Double Washboard, best made 20c
- Single Washboard, best made 10c
- Large Bottle Bluing 10c
- 13 bars M. Quinn's Laundry Soap 25c
- 2-lb bar Pure Castile Soap 25c
- 6 10c bars Pine Tar Soap 25c
- 6 10c bars Grandpa's Soap 25c
- 1-lb pkg Baking Soda 10c
- 25-oz can No. 1 Premium Baking powder 15c
- Rising Sun Stove Polish, cake 5c
- 9 boxes Diamond Axle Grease 25c
- Large Coffee Mills 20c
- 4 pkgs Mince Meat 25c
- 20 lbs Washing Soda 25c
- 8 boxes Concentrated Lye 25c
- 2 lbs Black or White Pepper 25c
- Pure Spices, all kinds, lb 15c
- Galvanized Wash Tubs, 45c, 55c & 65c
- Fresh Baked Crackers, 23-lb box per lb 5c
- Fresh Baked Ginger Snaps, 26-lb box, per lb 5c
- 7-lb box Macaroni or Vermicelli 40c

Send us your orders with confidence. You can rest assured they will be shipped promptly. Let your orders come until you hear from us again through the columns of this paper.

SPECIAL NOTICE The LIVE STOCK INSPECTOR readers will find M. Quinn reliable in every particular. If orders are not filled according to this advertisement notify the LIVE STOCK INSPECTOR, and it will be responsible to you for your investment. (Mention the Live Stock Inspector when you write)



LUMP JAW NOW CURABLE. Surely, quickly and for good. Fleming Bros., chemists, Union Stock Yards, Chicago, have a remedy that quickly cures the most obstinate cases. Supplied by mail under a positive guarantee. Price, \$2.00. Valuable information and full particulars FREE.

Felix S. Franklin

LIVE STOCK AGENT, Amarillo, Texas. Cattle of all classes for Sale.

I have a personal knowledge of almost every brand of cattle in western Texas. If you want to buy or sell I will be pleased to meet you in person or by letter. More buyers and sellers meet in Amarillo than in any town west of Fort Worth.

(Please mention this paper.)

SUNNY SLOPE SALE APRIL 18.

One Hundred Head Consisting of 50 Bulls and 50 Cows and Heifers.

The herd of the Sunny Slope registered Hereford cattle doubtless needs no further introduction to the best cattle breeders, especially the Whiteface fraternity of this country, nor does the writer deem it necessary at this time to recount the many triumphs achieved both in the competitive showing or on public sale day. If the reader be interested in Herefords or wishes to become so he will greatly facilitate his ambition by consulting the announcement found elsewhere in this issue and writing for a free copy of the sale catalogue. Therein one finds an extended review concerning the great prize winning and breeding bulls now at service in the herd. Also a tabulated pedigree of these herd bulls, as well as the pedigree of each animal of the 102 head that go into the coming sale. Wild Tom 51592, Imp. Keep On 76015, Archibald V. 54433, Imp. Sentinel 76063, Kodax of Rockland 40731, Java 64045, and others belonging to the farm, are enough, we think, to attract the attention of the Hereford breeder within the confines of our country.

Mr. Stannard in his catalogue announcement among other things states: "I call attention particularly to the uniformity of the markings of my offering and individually, I do not believe there has been a better 100 head of cattle offered in any sale in recent years, than I will sell. Not only this, but the breeding is of the most fashionable lines." This statement is satisfactorily verified after a personal inspection of the cattle that are catalogued to go in the sale and a review of the individual pedigrees wherein one finds the noted ancestry that is behind the offering. Nearly all of the 50 females are sate in expectancy by the noted bulls Wild Tom 51502, Imp. Keep On 76015, Imp. Sentinel 76063, Kodax of Rockland 40731, or Java 64045. After the prospective buyer will have examined the pedigrees of the females he will conclude that it is the opportunity of the year to secure extra choice Hereford cattle.

W. P. BRUSH.

A Coming Hereford Sale.

The well known and successful breeders, Messrs. Scott & March, who founded their herd, now aggregating over 500 head, in 1882 with imported animals from the noted English herds of Philip Turner, B. Rodgers, G. Pitt and that of Thomas Fenn, will hold their third annual sale on Monday, April 24, 1899, in their sale pavilion on the farm adjoining Belton, Cass Co., Mo. The offering will consist of 105 head, 43 serviceable bulls and 62 heifers, the tops of their young stock, and will range from 13 to 26 months of age. This offering consists of the sons and daughters of Hesiod 29th 66304, Monitor 58275, Henry 4th 62086, Rob Rorer 52626, and Sam 57265. The get of Hesiod 29th 66304 ought to prove a very strong attraction as his undefeated state fair show ring record for 1896 and 1897 has but few equals in Hereford history. In 1896 he won at the Iowa and Nebraska state fairs first in class, and in 1897 at Des Moines, first in class, sweepstakes and breeders' special, and the same prizes at the Illinois and at the St. Louis fairs. The show at St. Louis is usually the final battle ground in the annual show season, hence the reader will understand the worth of the entire three prizes won there. Thirty-three of the heifers that go into the sale have been bred and safe in calf, and among them several extra good ones that are in sure expectancy by Hesiod 29th 66304. The writer is of the opinion that Hesiod 29th now shows a more desirable character than at any time since he was in his calf form. Massiveness and an all-over beef animal expression but seldom seen among the top and most desirable Hereford bulls in this country. The Imp. Roderick 80155 was bred by J. Smith, Hereford, England, sired by Lington, a son of Albion

76960; his dam, Rebecca vol. 19, a daughter of Hero 79189. He was thought by several competent judges to be the best individual bull that went through Mr. Armour's October sale in 1898. Imp. Victor 76070 was bred by A. P. Turner, Pembridge, England, and has for his four g. g. sires, Lord Wilton 4057, Hardwick 10491, Lord Wilton again and The Grove 3d 2490. His g. g. dams were Bella 6980 by De Cote, Spot 4th 57961 by Horace, Delight 6959 by Sir Frank and Sylph vol 18 by Spartan. Here in this pedigree is a combination of blood that when commingled with the Anxiety 4th found in the Scott & March herd, ought to result in something extra good. The bull Monitor 58275, in his third remove, shows Anxiety 4th 3904 three times and has immediately behind two of these remove dams, Sir Thomas and Sir John. Individually now he is far above the average herd bull, yet he has not had anything but ordinary care. He possesses great scale and plenty of up-to-date beef-animal character. Tribune 10th 78588 was bred by S. B. Packard, Marshalltown, Ia., sired by Tribune 43421, he a grandson of Imp. Leader 35257, bred by P. Turner. His dam, Flower Girl 48179, was a daughter of Governor S, 25965, that did a great good in his day for Fowler & VanNatta, of Indiana. The reader well up in Whiteface lore will readily recognize that the 33 heifers in expectancy by either one of the above mentioned herd bulls ought to be and in reality are good enough to go anywhere. There are far too many salient points to be mentioned in notes at this time.

To briefly close, the writer believes that this offering is much the best one yet announced by Messrs. Scott & March. For further information consult the announcement elsewhere in this issue and write for a free copy of the sale catalogue.

W. P. BRUSH.

Get Your Money's Worth.

The American farmer knows where to get his money's worth. That is why he buys the McCormick in vast majority. The great record of 189,760 machines built and sold in 1898, was made by the McCormick Harvesting Machine Company of Chicago. These figures utterly transcend those of any other agricultural implement factory on earth. There is a reason for this; it arises from the masterly construction of the McCormick Machines. They are the most modern of all machines upon the farm. Each machine turned out of their gigantic works possesses a genius in design, an accuracy in workmanship and a strength of material which surpasses all rivalry. The agriculturist who wants to be a happy farmer is attracted to the McCormick machines. He has the absolute certainty of his money's worth when he buys "The Best in the World." If you write them please mention the LIVE STOCK INSPECTOR.

STATE OF OHIO, CITY OF TOLEDO } ss
LUCAS COUNTY.

FRANK J. CHENEY makes oath that he is the sole partner of the firm of F. J. Cheney & Co., doing business in the city of Toledo, County and state aforesaid, and that said firm will pay the sum of ONE HUNDRED DOLLARS for each and every case of Catarrh that cannot be cured by the use of HALL'S CATARRH CURE.

Sworn to before me and subscribed in my presence, this 6th day of December, A. D. 1896.

(SEAL) A. W. GLEASON,
Notary Public.

Hall's Catarrh Cure is taken internally and acts directly on the blood and mucous surfaces of the system. Send for testimonials free.

F. J. CHENEY & CO., Toledo, O.
Sold by Druggists, 75c.
Hall's Family Pills are the best.

Sir Charles Corwin 14520 and

Graceful Chief Two of the greatest boars living head this herd. We have

taken more premiums than any herd in the state in the last three years.

We keep our herd up to date in blood lines. Both sexes at all ages for sale at the very lowest prices. Write or come and see us. We will meet you at the train.

ELM BEACH FARM,
Wichita, Kas.

C. M. Irwin, Office Firebaugh Block.
S. C. Duncan, Supt.

BREEDER'S DIRECTORY.



Shorthorn Bulls

We breed Short Horn Bulls from deepest strains of Bates cattle, using sires from such famous old and tried families as Wild Eyes, Kirk-Levington, Barrington, Rose of Sharon, Hilpa, Liverpools and Craggs.

No bulls on earth have greater power of transmitting the qualities that have made the Short Horn the leading beef breed of cattle. Our bulls are bred on Buffalo grass, and are not weakened for range purposes by being pampered.

Our ranch is on the Staked Plains, seventeen miles from Panhandle, Tex. Come and see us.

H. T. GROOM Manager,
Panhandle, Texas.

(Please mention this paper.)

R. S. COOK, WICHITA, KAS.

BREEDER OF

Poland-China Swine



corresponde inviteedand.

The prize-winning herd of the great west. Seven prizes at the World's Fair; eleven firsts at the Kansas District fair, 1893; twelve firsts at Kansas State fair, 1894; ten first and seven second at Kansas State fair, 1895. The home of the greatest breeding and prize-winning boars in the West, such as Banner Boy 28441, Black Joe 28603, World Beater and King Hadley. For Sale, an extra choice lot of richly-bred, well-marked pigs by these noted sires and out of thirty-five extra large, richly bred sows. Inspection or

Recorded Hereford Bulls.



All BULLS Sold

FRED COWMAN,
Lost Springs, Marion Co., Kans.

Bulls! Bulls!

200 High Grade Hereford Yearlings, Out of High Grade Hereford Cows

By Registered Hereford Bulls.

Have been fed all winter, and are exceptionally well grown.

Address C. H. WITHINGTON,
Tascosa, Tex.

Manager of the L. S. Ranch.

(Please mention this paper.)

Pure Bred

Hereford Cattle.

HILLSIDE RANCH, Woodward, Okla.

Fine Bulls for sale at all times. Singly or in Car Load lots

PATTON & MARUM.

Put on Your Own Roofs

on houses, barns and outbuildings. Corrugated iron roofing, steel roofing, metal shingles, felt roofing, building paper, etc. CHEAPER THAN SHINGLES, easier put on, last longer. How to order and how to use, estimates of cost, etc., contained in our catalogue No. 8, to all who enclose 2c for postage. Tells also about Donkey Paint, rust proof, for metal, wood or felt. Mention this paper. THE KANSAS CITY ROOFING & CORRUGATING CO., KANSAS CITY, MO.

Registered Bulls!

JACOB MADDOX, Jr., of Calloway county, Mo., has fine Cherry Red Missouri bred Bulls on feed at Pond Creek, Okla. He can sell you anything you want in Short Horn, registered or unregistered. Also in car lots White-Faced bulls from half-blood to 15-16. He has a few registered Short Horn Heifers. If you want anything in good blood, no matter what blood,

Write him, or J. C. McCLELLAND,
Pond Creek, Okla.

Grandview Herefords!

Grandview Farm is devoted to the breeding of the most desirable strains of Herefords.

Over 100 choice registered coming yearling bulls, including several grandsons of Ancient Briton for sale.

C. G. COMSTOCK, Albany, Mo.

Registered Hereford Cattle For Sale.

50 COWS,
20 BULLS and
15 HEIFERS.

Car Load of High Grade Bulls.

THOMAS EVANS,
Hartford, Kan.

F. M. WOOD, Live Stock Auctioneer, LINCOLN, NEBRASKA.

Attends Stock Sales Anywhere in United States
TERMS REASONABLE.
(Please mention this paper.)

D. P. NORTON, Breeder of Register'd Shorthorns. DUNLAP, KANSAS.

Imp. Lord Lieutenant 120019 in service. Young stock for sale. Lord Lieutenant sired the second prize yearling bull at Texas State Fair, 1898, that also headed the second prize herd of bull and four females, any age, and first prize young herd of bull and four females. All stock vaccinated for black-leg.

PERSONAL POINTERS.

L. Smith came in from his ranch the 11th.
 Ben Key returned from Kansas City the 8th.
 G. B. Rawdon was up from Childress the 4th.
 Nick Hudson is putting an addition to his house.
 Sam Wellington has returned from Roswell N. M.
 Wm. Flood has set out 4000 trees at the park at Dewey.

Temple Houston returned the 11th from Cheyenne.

Clothespins, one cent a dozen. See Quinn's ad on page 5.

C. C. Cole, of Gage, transacted business in Woodward the 3rd.

R. G. Ross, cattle inspector, made a flying trip to Kiowa, Kas., the 13th.

W. C. Ong is building a house this week for Eddleman Bros. on the ranch.

F. P. Starr, of Claremore, I. T. transacted business in Woodward the 3rd.

Double washboard, best made, 20c; single washboard, best made, 10c. See Mr. Quinn's ad on page 5 of this paper.

Tom Swearingen and wife were in the city Wednesday buying furniture for their new house which has recently been finished.

Mrs. Milholland of Haskell, Texas, arrived April 11th for a visit with her daughters Mrs. Nick Hudson and Mrs. Elijah Roberts.

The Childress (Tex.) Budget gives an account of a reception given by Mr. and Mrs. Jay Willis, who formerly resided in Woodward.

Mesdames Georgia Reed and Robt. Word of Higgins Texas, are visiting at the home of J. T. Word. Mrs. Word has her little son, William Reed Eric with her.

The Wellington (Kan.) Journal says the cattle skimmers in Osage county are getting rich skinning cattle brought to that county from Texas. They are dying in large numbers.

J. W. Hamilton, of Nashville has been appointed Kansas live stock inspector at the Kansas City yards. Mr. Hamilton was at one time state treasurer, and is and old time stockman.

Abner T. Wilson, president of the Live Stock Association, was in from Kiowa the 13th on his way home from western Texas and reports the range as very dry and says he has seen more grass in Oklahoma than all Texas.

Tom Doran, late Clerk of Woodward County and an old timer on the range has been secured by the Frisco management as live stock agent for this territory. Tom returned from St. Louis April 12th via Oklahoma City and the Live Stock Inspector is pleased to note the following from the Times Journal of that place under date of April 10th: "Tom Doran of Woodward, an old friend John Roller, is in the city. Mr. Doran settled in Woodward at the opening. He is a typical western rustler and his business has taken him into every part of the western part of the territory and Kansas and Texas. The people of his county recognized Mr. Doran's business capacity and elected him two terms in succession to the office of county clerk. The work of his office was done to the satisfaction of all parties, but Mr. Doran needed a wider field for the exercise of his rustling abilities. He is now at work for the Frisco in the live stock department. Mr. Doran's well-known hustling ability, his accurate knowledge of stock and wide acquaintance in the stock country will make him a valuable man in the stock department of that great world.

John Daniels, Evangelist.



John Daniels, evangelist, has been in Woodward since Sunday, April 9th, holding revival services. Daniels is a pleasant fellow, always was in fact. He and the publisher of this paper were playmates and rounders together in their childhood, in Westfield, Illinois, where the parents of both resided for a number of years. The parents of Daniels removed to Kansas in the late seventies and settled in Arkansas City, where he has since lived and where his family still reside. His brother, Al Daniels is now sheriff of Cowley county. Therefore John Daniels is not a stranger to the border, and the writer who has known him his lifetime takes pleasure in commending him to our people as worthy of their confidence. For the past three years only has Daniels engaged in preaching and evangelistic work, but for several years previous he assisted Rev. B. E. Shawhan in the Helping Hand Institute, a mission in the slums of Kansas City. Of an enthusiastic disposition, earnest and impulsive, evangelistic work fits his nature like pure sweet Oklahoma range beef to an empty stomach. He will undoubtedly be successful here. The candidates are ripe for aggressive church movement. Woodward has been spiritually dormant for years, and Daniels possesses the necessary requirements to stir it into action. Already his meetings are crowded. The attempts of other evangelists here, while practically without result, scattered the seed, and the harvest should be near. We predict a successful series of revival services for Daniels.

After the N. E. A. What?

Why, a stopover at the Texas-Colorado Chautauqua, of course. Make the Chautauqua complete rest from your long journey from the coast. Colorado, "The Great Human Repair Shop of America," welcomes you, and gives free to you of her vital, invigorating, tonic air. Colorado's health-renewing combination of blue sky, sunshine and high altitude makes a new life in you, better capable of mental growth.

The Texas-Colorado Chautauqua,

Opens at Boulder, July 4, 1899. An attractive forty day program, superb music, America's greatest platform entertainers. A complete Chautauqua summer school has been supplied with the ablest faculty money can buy. New Electric Railway now connects Boulder with the Chautauqua grounds. THE DENVER ROAD give you choice of routes to the N. E. A. and to the Chautauqua.

For Chautauqua Literature address A. A. GLISSON, Gen. Agt. Passenger Dept., or

D. B. KEELER, Traffic Manager Ft. Worth & Denver City Ry., Ft. Worth, Tex.

EXPANSION

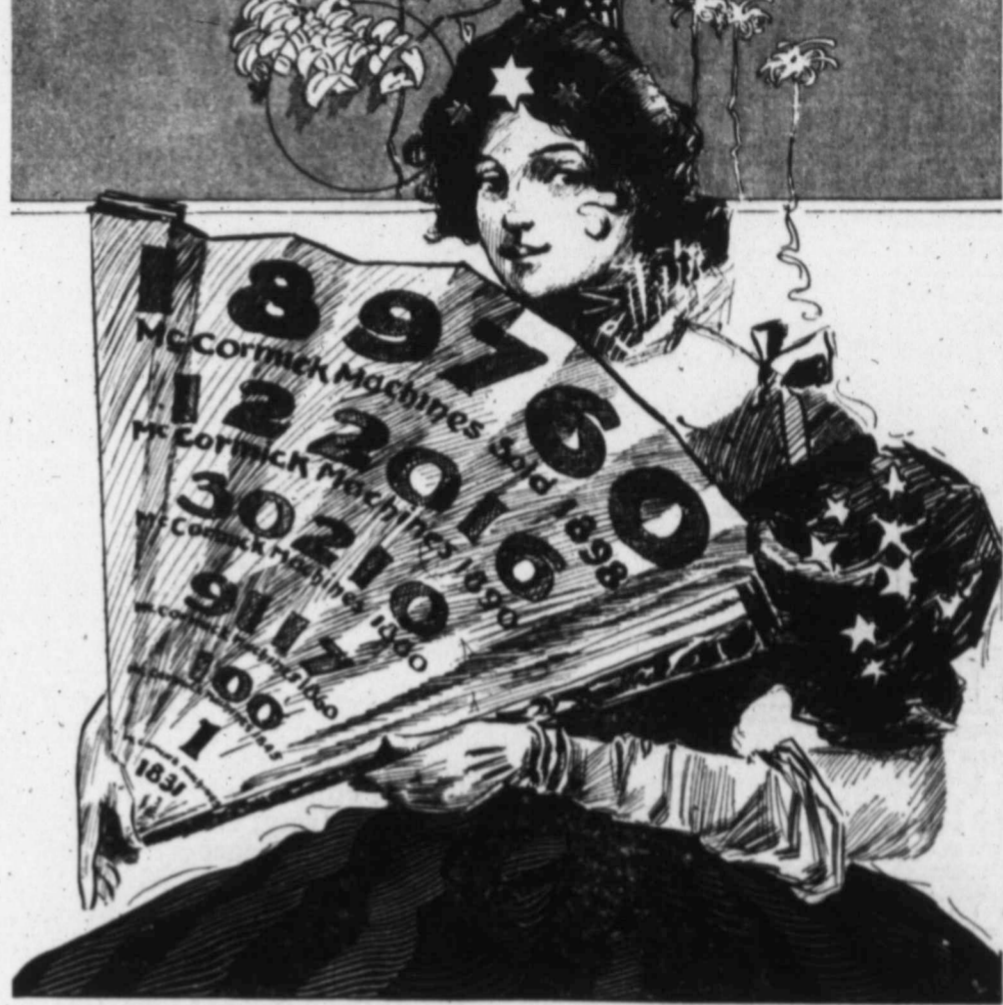

Last season the McCormick Harvesting Machine Company of Chicago built and sold 189,760 machines. This kind of expansion dwarfs every other achievement American history records in favor of the well being of the farmers. Buy McCormick machines and you will get your money's worth.

The KANSAS CITY STOCK YARDS...

Finest Equipped, Most Modern in Construction and Afford the Best Facilities

For the handling of live stock of any in the world. The KANSAS CITY MARKET, owing to its central location, its immense railroad system and its financial resources, offers greater advantages than any other. It is

The Largest Stocker and Feeder Market in the World,

While buyers for the great packing houses and export trade make Kansas City a market second to no other for every class of live stock.

	Cattle and Calves.	Hogs.	Sheep.	Cars.
Official Receipts for 1898	1,846,233	3,672,909	980,303	
Sold in Kansas City, 1898	1,757,163	3,596,828	815,580	

C. F. MORSE, E. E. RICHARDSON, H. P. CHILD, EUGENE RUST, Vice-Pres. & Gen. Man'gr. Secy. and Treas. Asst. Gen. Mgr. Traffic Mgr

C. G. KNOX, Vice-President.

CHAS. T. JONES, Superintendent.

THE LIVE STOCK MARKET OF ST. LOUIS,

THE ST. LOUIS



National Stock Yards

Located at East St. Louis, Ill., directly opposite the city of St. Louis. Shippers should see that their stock is billed directly to the NATIONAL STOCK YARDS.

H. P. CHESLEY, General Manager.

Registered Hereford Cattle for Sale!

FORTY choice serviceable Bulls and 30 Cows and Heifers of the very fashionable breeding. These cattle are in good condition and will be sold worth the money. Write for catalogue and prices.

N. E. MOSHER & SON, Salisbury, Mo.

THE LIVE STOCK INSPECTOR

PUBLISHED SEMI-MONTHLY BY

W. E. BOLTON.

WOODWARD, OKLAHOMA
Represented in Kansas City by E. F. Halstead.

The only journal published in Oklahoma and the Indian Territory, devoted exclusively to live stock interests and stock farming.

Official Organ of the Oklahoma Live Stock Association.

At News Depots, and On Trains.

1899

January

S	M	T	W	T	F	S
1	2	3	4	5	6	7
8	9	10	11	12	13	14
15	16	17	18	19	20	21
22	23	24	25	26	27	28
29	30	31				

February

S	M	T	W	T	F	S
						1
2	3	4	5	6	7	8
9	10	11	12	13	14	15
16	17	18	19	20	21	22
23	24	25	26	27	28	29
30						

March

S	M	T	W	T	F	S
						1
2	3	4	5	6	7	8
9	10	11	12	13	14	15
16	17	18	19	20	21	22
23	24	25	26	27	28	29
30						

April

S	M	T	W	T	F	S
						1
2	3	4	5	6	7	8
9	10	11	12	13	14	15
16	17	18	19	20	21	22
23	24	25	26	27	28	29
30						

May

S	M	T	W	T	F	S
						1
2	3	4	5	6	7	8
9	10	11	12	13	14	15
16	17	18	19	20	21	22
23	24	25	26	27	28	29
30						

June

S	M	T	W	T	F	S
						1
2	3	4	5	6	7	8
9	10	11	12	13	14	15
16	17	18	19	20	21	22
23	24	25	26	27	28	29
30						

Entered at the post-office at Woodward, Oklahoma, as second-class mail matter.

Subscription \$1 per Year in Advance.

APRIL 15, 1899.

Money can be sent from Woodward to any part of the world as it was made an International Money Order office on April 1st.

School district boards should make a note of the fact that the law providing for insurance of school buildings by the territory has been repealed.

Mr. Tom Smith, who lives about six miles from Woodward, secures his meat from the flies in summer by simply wrapping them up in newspapers and burying them in ashes after being thoroughly cured.

According to the Denver (Col.) News the assessors wear neat little "dinkey" caps to distinguish them from book agents, and are provided with rubber covers for them so it will do no good to turn the hose on them from second story windows or throw ink or mud at them.

Governor Thomas, of Colorado, has signed the bill prohibiting the docking of horses' tails. It is a preventive bill as the fad has not reached the west to any great extent. It provides a severe penalty and requires registration of those animals already afflicted by the inhuman custom.

We learn that anthrax or blackleg has developed in several places in the Pecos Valley in the past few weeks, and vaccination is being extensively practiced. We have seen the government vaccine and several other kinds of the virus tried with various success,

but the kind to be relied on is the Pasteur vaccine, which can be obtained from the Pasteur Vaccine Co., Chicago, Ill. We have never known it to fail. Live Stock Champion, Amarillo, Tex.

All who read this issue of the LIVE STOCK INSPECTOR are invited to subscribe. Only one dollar per year, and all the live stock news of the southwest. Stamps accepted by mail. Give name and address plainly.

If you are looking for bargains in sugar and coffee read the ad of Mr. Quinn in this paper. Then write out your order and send it to him by mail. Be sure to say you saw the advertisement in the LIVE STOCK INSPECTOR.

A common and harmless method of dehorning cattle, much practiced now in the older states, is to take some strong concentrated lye powder and put in just enough water to make a mortar. Rub some of this on the horns of young calves. This will soon peel off and horns will never grow afterwards. Try it.

The next issue of the LIVE STOCK INSPECTOR will be a "Memphis Route" edition, illustrative of the southwest Missouri country along the line of that popular railway, reaching from Kansas City to the southern markets. Advertisers wishing to reach this field should have their orders in not later than the 25th of this month.

It has been settled that the feed-in-transit rate is to be abolished. The reason given by the railroads is that the privilege has been abused. Stockmen would sell their cattle and bills of lading after they had been unloaded and placed in feed yards. Corn consumers also deprived the roads of just that much freight. Texas cattlemen found it a great advantage to them and fought hard to have it retained as it enabled them to ship cattle to northern pastures and hold them until fall. As the state of Kansas requires a sixty days' notice of a change it will be about the 20th of May before the change goes into effect.

Oklahoma Live Stock Sanitary Commission.

The Oklahoma Live Stock Commission met on April 13th at the office of the governor in Guthrie.

A change was recommended in the quarantine line as follows:

"Resolved, By the Livestock Sanitary Commission of Oklahoma, that we hereby respectfully request the Bureau of Animal Industry at Washington to modify the federal quarantine lines now in force in Oklahoma as follows, to-wit:

First. That the line, as now established along the south border of Washita county, be changed to a line one township further south. That is to say, that the line between the ranges 13 and 14 west I. M. be continued south to the township line between townships 6 and 7 north and run thence west to the North Fork of the Red river.

Second. That the counties of Oklahoma, Logan and that part of Noble county not included in the Ponca, Otto and Missouri Indian reservations be placed above the federal quarantine lines."

New inspectors appointed are: Jake Cantelou, of Weatherford; Ezra Maple, Ponca City; Joe Sherman, Alva.

Permit was issued to Santa Fe railway to build new cattle pens and chute at Noble, in Cleveland county.

Dr. J. D. Ballard was elected secretary of the board.

LATER: As we go to press with this issue we have word from Col. Dean that it is improbable that any change will be made in Washita boundary line, as requested by Board.

The action taken by the Board in regard to the quarantine line may be correct, but the government should know that the counties named to be included above the line are free from infection before the request is granted. It is cause for regret that there is

not a practical cattle man on the Board, and it seems that the district which is devoted almost wholly to grazing should at least have one representative on said board. As the Sanitary Board is now constituted the cattlemen of Oklahoma have no voice whatever in any measure taken by the Board.

It is little wonder under these circumstances that our best markets are kept open to Oklahoma cattle with so much effort on the part of the Oklahoma Live Stock Association.

The only remedy apparent for this condition of affairs lies in the absolute separation of the Sanitary Commission as a Board from the Regency of the Agricultural College, as per resolutions adopted at the last annual convention of the association. By reducing the membership of said board to not more than three, and the enactment of law requiring the appointment of practical cattlemen only on said board the live stock interests of Oklahoma will receive the attention and protection due to an interest which constitutes 40 per cent of the taxable valuation of the territory.

The present commission will doubtless do the best it can, but lacks the direct information and connection with the cattle raisers of Oklahoma which would enable it to act in the most intelligent manner. Proof of this lies in the fact that the newly elected secretary of the board, on whom the principal responsibility rests, while acting as a member of the last session of the legislature, was not sufficiently informed in quarantine matters to know where the national line runs through Oklahoma, and innocently introduced a measure which could have had no other effect than vacating the said national quarantine line and compelling its withdrawal to the boundary line of Kansas, thus damaging all of the territory now above it to an unlimited extent.

The LIVE STOCK INSPECTOR believes these facts should be known to every cattleman in order that private care may be taken by every one to protect the line where public care for which they pay taxes to maintain may fail to subservise same.

The LIVE STOCK INSPECTOR is ever at the service of the new board to aid in any manner in promoting the welfare and protecting the interests of the great industry it represents in Oklahoma and the southwest.

Our first page illustration will please all Hereford friends. It represents three celebrated bulls, viz: Corrector 48976 and his famous sons, Sir Bredwell 63685 and Thickett 68785. There are no better illustrations of that type of standard animals than are found at the Weavergrace breeding establishment at Chillicothe, of which T. F. B. Sotham is proprietor. Mr. F. A. Nave, a well known breeder of Attiea, Ind., offered \$7,500 for Sir Bredwell, which was bought by Col. Slaughter at the March sale for \$5,000, which was refused. This kind of evidence is conclusive. Corrector is the sire of more prize winning and noted breeding animals than any living bull of beef breed.

S. B. Jones and family left Sunday evening for their new home at Eddy, New Mexico. The family will reside at Eddy but Mr. Jones's time will be occupied principally at his ranch looking after his cattle on the Pecos in Texas. Mr. Jones will hold his pasture here and ship several thousand head from this place to market this coming fall.—Higgins News.

The Colorado legislature has passed a bill of great interest to stockmen. It relates to brands. All brands which have not been claimed and registered under the new law are to be declared forfeited and are open for use by others. It will bring into active use hundreds of dead brands and do away with many cumbersome ones now in use.

Twenty-three lbs of fine granulated sugar for \$1.00, and other bargains equal. See Quinn's ad on 5th page of this paper.

The Old "Dutch Oven."

[For the INSPECTOR.]

Don't boast unto me of your carved steel ranges,
That sit so majestic on the clean painted floors,
For, often I've dipped from the Old Dutch Oven
That eternally squats where the camp fire roars.

Often I think of the cold frosty mornings
When all of one's movements were motions of
dread.

Except an eager approach to the oven—
And finding her full of sour dough bread.

Oh, the old Dutch oven, dear black Dutch oven!
How fondly my heart to her memory leans;
How strong inclination often has led me
To her steaming presence, when full of baked
beans.

Oh when I dipped from the good old oven
I'd sigh for the poor wealthy folks of the east,
That never should know of the supreme pleasure
There was in dipping at a Dutch oven feast.

Although her sides be splattered with drippings,
Though her ball be made of old rusty wire,
The flashiest dude will squat down beside her
And relish a meal by the cowboy's fire.

Oh! Ebony urn of the plain and the mountain,
Greasy old gem of the long weary trail;
I've seen whole outfits get cranky and "shirky,"
But never a time have I known thee to fail.

The soft soothing music of harps Aeolian
Never has breathed such solace for grief,
As the nerve bracing sounds from the old Dutch
oven.

When she sits on the coals full of slow roasting
beef.

Often when stretched on the cool, soft prairie,
Gazing high up at the stars in the sky,
I'd hope to God we'd have a Dutch oven
Beyond the Divide in the "Sweet By and By."
DENVER BOGGS.

From the Kansas City Markets.

Kansas City, Live Stock Exchange,
April 8th, 1899.

Cattle receipts for the week 31,000; same week last year 28,400. There is little change in conditions in the cattle yards this week; average prices are perhaps a shade higher which is mainly due to better finish of the offerings. Stock and feeding cattle continue in good demand, well bred thin in flesh stock selling steady, while the less desirable lots are slow and in some cases shade lower. The run of Texas and Indian cattle, considering the season, was very large and while the top sales are only about steady, the bulk of the offerings sold at higher values. Sales: Heavy native steers 5.10 @ 5.50; medium steers 4.50 @ 5.10; light weight steers 4.25 @ 5.00; stock cattle 3.50 to 5.50; feeding steers 3.60 @ 5.00; butcher cows 3.10 @ 4.25; veal calves 5.00 @ 6.00 cwt. Western steers 3.50 @ 5.00; Texans 3.35 @ 4.85.

Hog receipts for the week 55,000; same week last year 61,000. Trade in hogs was brisk at strong prices with local packers and eastern shippers buying freely. Sales to-day heavy hogs 3.70 @ 3.85; mixed packers 3.50 @ 3.80; light weights 3.45 @ 3.65; pigs 3.25 @ 3.50.

The supply this week was 28,000; for same week last year 21,000. Supply consisted largely of fed lambs; trade was active on all kinds the first half of the week, but the heavy receipts of lambs caused prices to ease of 10 @ 15 per cent later, while other grades were only in moderate supply and prices were fully maintained. Late sales; spring lambs 6.00 @ 8.00; fed lambs 4.65 @ 5.75; yearlings 4.65 @ 5.10; wethers 4.00 @ 4.75; ewes 3.75 @ 4.30; feeders 3.50 @ 4.00; breeding ewes 3.25 to 4.25; culls 2.00 @ 3.50.

"Back from the War" is the title of a superb colored picture sent out by the McCormick Harvesting Machine Co., of Chicago, one of which was received by and is now hanging in the office of the LIVE STOCK INSPECTOR. The artist has brought out the expression of the return in a splendid manner and the character of the harvest scene depicted is only approached by Gustave Dore's illustration of Ruth gleaning in the fields of Boaz, which by the way would have been useless had the latter used a McCormick. In any event the framed picture first mentioned is certainly worthy of a place as an artistic execution of a patriotic scene on an American farm.



THE FLAYED BEEF.

More Attention Higher Profits.

Relative to the charges preferred by Gen. Miles which has had only the effect of unsettling values of American beef in foreign markets the Drovers Journal of Chicago says that the best minds in the business, however, are confident that the detrimental effects of this army beef agitation will be temporary only, and will affect mostly the poorer classes of cattle, while the best grades of cattle will remain unharmed. The demand for good mutton is already materially increased by it, and will result in benefit to the live stock industry by encouraging the breeding of sheep more for choice meat than for wool. Now, more than ever before, those engaged in producing cattle for market should give the strictest attention possible to improving the quality of their herds by better breeding; and not only breeders and grazers, but everybody who has the feeding and care of the animals from the time they are bred until they are slaughtered for beef or exported and delivered at their final destination abroad, should leave nothing undone to add to their health and raise their standard of excellence to the highest possible degree. In this way, and in no other, can domestic and foreign confidence in American meats be restored, foreign antagonistic legislation be finally overcome, and foreign competition be successfully met.

File the Live Stock Inspector.

The publisher of the LIVE STOCK INSPECTOR is pleased to note that many of its patrons are keeping a file of same for purpose of preserving them in bound form. Each issue contains something of value to you. Clayton McCrea writes from Zulu, Texas, for missing numbers and says: "I am filing every copy for reference

and do not desire to miss any issue. I am greatly interested in the INSPECTOR and to miss an issue makes the subject uninteresting. Wishing you success I am Respectfully, etc." Mr. McCrea is with the 4 bar ranch in Hansford county, Texas.

Feeding Experiment Difficulties.

Illustrations of the need of several trials or a considerable number of animals fed for several weeks if safe conclusions are to be drawn from feeding experiments have been abundant at the Oklahoma Station during the past winter. Careful selection of figures may make widely different results from different parts of such an experiment. Of two steers carefully selected with reference to supposed feeding qualities, similarity of breeding, form and age, one gained 430 lb., the other 335 lb. with like feeding. Of another pair, the one believed the better except in size gained 305 lb. while his mate gained 430 lb. with like feeding. The poorest formed steer in the bunch of nine made as much gain as the best. He ate more and is worth less per pound. A half Jersey steer calf, although not showing distinct symptoms of illness, gained only 10 lb. in four weeks; in the next four weeks gaining 110 lb.; in the next four dropping to 60 lb. gain; in the next three 65 lb.; in the next one making no gain. From one period of three weeks we might conclude that four pounds of cotton seed daily kept the calf out of condition; from the next three weeks, that giving this much as a part of grain ration caused great gains; from the next three weeks, that it is practically as well to feed no grain but Kafir meal.

ADDED THIS SEASON. Barber shop and ladies' observation car on the California Limited, via Santa Fe Route. Service is finer than ever before.

Expansion.

Expansion is a word much in use. It is a word which expresses the new political atmosphere. Breathing this new political atmosphere men argue and parties divide, but there is neither arguing nor division about one kind of expansion which has been going along in agricultural circles for nearly seventy years. It is the greatest expansion for their benefit which the farmers have ever known. It is the expansion of the sales of the McCormick. Last season the McCormick Company built and sold 189,760 machines. This kind of expansion dwarfs every other achievement American history records in favor of the well being of the farmers. Buy McCormick machines and you get your money's worth. If you write them please mention the LIVE STOCK INSPECTOR.

Caring for Trees.

Hundreds of thousands of trees have been planted in Oklahoma this spring; many on Arbor day. Judging by the past many of these will be neglected. No tree can be expected to thrive if planted in compact sod or where any kind of plants is allowed to grow freely near it. Frequent cultivation, generally shallow, is a great help. Mulching with strawy manure has disadvantages, but is vastly better than allowing grass or weeds to grow or the bare surface to become hard and compact. Plowing or spading about small trees in such a way as to allow water to run away from them is bad practice. At the Experimental Station the soil near one row of maple trees has been well cultivated; that near another row, on soil of same character, has not been so treated. A good look at the trees should convince any one of the great gain from keeping the soil free from weed or grass.

D. P. Norton, whose advertisement appears in the Breeders' Directory, writes the LIVE STOCK INSPECTOR that he has sold \$2500 worth of registered Shorthorns since Oct. 1, 1898. Mr. Norton breeds only the best and gives personal attention to every animal.

Ponca City Courier: The appointment of Ezra Maple, of this city, as cattle inspector, by the Sanitary board yesterday, was a just recognition of a worthy man. Mr. Maple is a practical cattle man, and his selection by the board gives general satisfaction to cattle men in this vicinity.

"Ranch D" for Sale.

See the for sale ad in postal note department. One man's misfortune is another man's gain. This man must sell and so makes the fortune of some other man. The publisher knows this ranch. It is an ideal ranch. Not only a money maker but all that could be desired as a home.

More evidence in favor of Pasteur Blackleg Vaccine:

I had J. H. Mims to vaccinate 175 calves for me last September with Pasteur blackleg lymph. We have not lost one of those calves to date. But our late calves we did not vaccinate, and they have been running in same pasture. We have lost 12 head of them to date. I believe Pasteur Blackleg Vaccine will prevent blackleg if used in time. This April 1, 1899.

SCHARBAUER BROS.

By C. Scharbauer.

I vaccinated with vaccine sent out by the government. I also bled and put cards in their dewlaps, then lost 20 per cent of my calves that year. I had J. H. Mims to vaccinate my calves last fall with Pasteur vaccine and have lost only one calf to date. I believe Pasteur Blackleg Vaccine if used in time will prevent blackleg.

HENRY MCCLINTOCK,

Midland Live Stock Reporter, April 7, 1899.

PROFIT FOR MAKER ONLY.

We manufacture 170 styles of vehicles and 65 styles of harness and sell them to you direct from our factory at wholesale prices. In fact, we are the largest manufacturers of vehicles and harness in the world selling to the consumer exclusively. When you buy on this plan you pay only the profit of the manufacturer. No traveling expenses, no losses, no agent's commission and no dealer's profits.

We Have No Agents, preferring to deal with you direct. No matter where you live, we can reach you and save you money. We ship our vehicles and harness anywhere for examination and guarantee safe arrival.

We Manufacture Everything we sell. and we can assure you of good quality from beginning to end; good wood work, good finish, good trimmings, fine style and the largest selection in the land. Large Illustrated Catalogue FREE.

Elkhart Carriage & Harness Manfy. Co., Elkhart, Indiana.

List Your Cattle for Sale WITH US!

Can Furnish Buyers. Can Meet Every Requirement of Commission Company and all Honorable Competition.

Best of Salesmen. Money Loaned.

ZEB F. CRIDER COMMISSION COMPANY,
KANSAS CITY, MO. AND SOUTH ST. JOSEPH, MO.
Represented in Oklahoma by **W. L. BYARS.**

SELLERS OF LIVE STOCK

Chicago Live Stock Commission Co.

INCORPORATED 1888.

Capital Stock and Surplus \$150,000.00.

Annual Business \$20,000,000.00.

Chicago, St. Louis, Kansas City.

CHICAGO OFFICES: 39-41-43-45 Exchange Building.

J. C. GILLILAND, Solicitor Chicago Office Mangum, Okla.

MONEY ADVANCED ON CATTLE.

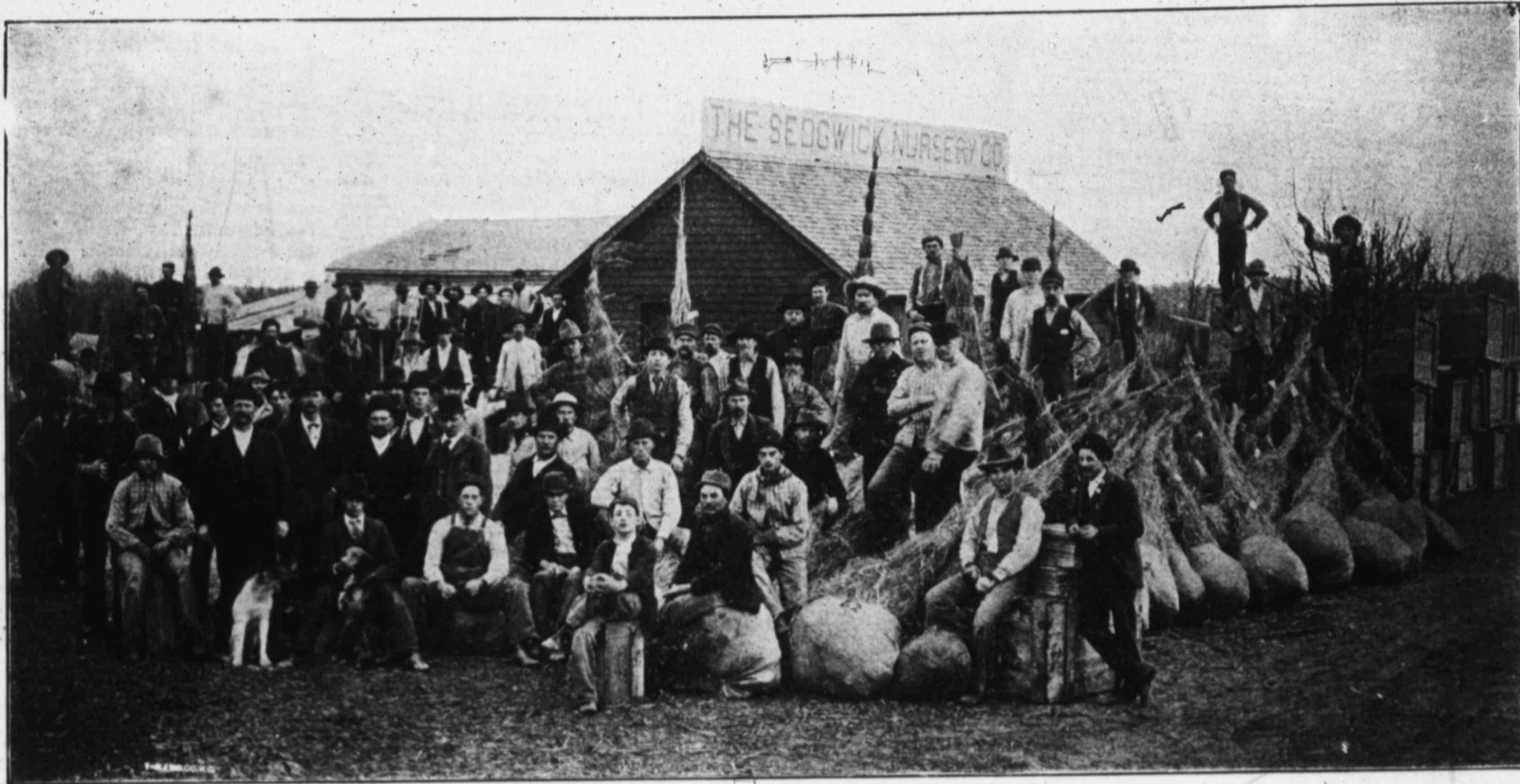

SEDGWICK NURSERIES.—(Packing Force Used in Spring of 1898)

POULTRY DEPARTMENT.

LIVE STOCK INSPECTOR.

[This Department solicits items of news from each reader of the Live Stock Inspector. It will be the aim of the publisher to make it interesting and instructive and this can best be accomplished by your aid and assistance. Direct all communications for publication to **Editor Poultry Dept., Live Stock Inspector, Woodward, Okla.**

When reply is desired outside the columns of Poultry Department, always enclose stamp in your letter to the editor. All business communications should be addressed to the publisher at Woodward, Oklahoma.

Eggs can be cooked in more than 500 different ways, it is said.

A good hen will lay in her lifetime, averaging three and one half years, between 600 and 700 eggs.

The Cochin China fowls were introduced into England in 1847. They were in such demand that they brought their weight in gold. They still bring gold but not to the extent they formerly did.

A light meal in the morning and a full meal at night is far better for fowls than feeding them three times a day. They must be induced to scratch and exercise instead of remaining in a state of idleness during the winter.

When a sitting of eggs have been received from a distance for hatching, they should be carefully taken from their packings and set aside for twenty four hours. This is for the purpose of allowing them to recover their vitality which is scattered by shipping.

VIRGINIA HOMES

You learn all about Virginia lands, soil, water, climate, resources, products, fruit, mode of cultivation, price, etc., by reading the VIRGINIA FARMER. Send 10c for three months subscription to **FARMER CO., Emporia, Va.**

(Please mention this paper.)

The Gerlach Bank.

Capital Stock \$25,000. Surplus \$1,500.
Woodward, Oklahoma.

SOLICITS YOUR BUSINESS.

Correspondence: National Park Bank, New York; National Bank of Commerce, Kansas City; Kansas National Bank, Wichita; Canadian Valley Bank, Canadian, Tex.

ARTICLE NO. 4.

Second Article on Acts of Bankruptcy and Something on the Subject of Exemptions.

In a recent number of this paper I discussed two of the five classes of acts by the doing of which a man may be proceeded against by his creditors in the Bankruptcy Courts. It remains for me to discuss briefly the last three classes of acts which are stated in the law to be as follows:

Acts of bankruptcy by a person shall consist of his having, (3) suffered or permitted, while insolvent, any creditor to obtain a preference through legal proceedings, and not having at least five days before a sale or final disposition of any property affected by such preference vacated or discharged such preference.

It will be noticed that it is not said that the suffering or permitting of a creditor to obtain a preference through legal proceedings shall be accompanied by "the intent;" the mere suffering or permitting, therefore, of a preference through legal proceedings by one who is at the time insolvent, is sufficient to enable the creditor to proceed, though if the debtor at any time previous to five days before the sale or final disposition of the property affected by such preference vacate or discharge the preference, the suffering or permitting will not constitute a cause. Under the act of '67 a warrant to confess judgment was declared to be an act of bankruptcy. The present act has no such provision. But there is no doubt whatever but that under the present law, if the warrant were given by an insolvent for the purpose of fraud or preference, it would be an act of bankruptcy. The character of the act, where a warrant to confess judgment is given, is to be determined by circumstances as they existed at the time of the giving of the warrant.

Acts of bankruptcy by a person shall consist (4) of his having made a general assignment for the benefit of his creditors.

General assignments are void as against the trustee in bankruptcy because their necessary effects and consequences are to withdraw the estate from the administration of the court of bankruptcy; so as to obstruct or defeat the operation of the law. The assignor is presumed to have so intended. An application, therefore, for the benefit of a state insolvency law is an act of bankruptcy if proceedings are taken against the insolvent within

four months after the assignment takes place.

Acts of bankruptcy by a person consists (5) of his having admitted in writing his inability to pay his debts and his willingness to be adjudged a bankrupt on that ground.

Whether the filing of a petition for voluntary bankruptcy on the part of a debtor would be considered such an act as would permit creditors to file a petition for involuntary bankruptcy against him, will have to be decided.

In conclusion, as to acts of bankruptcy, it may be said, therefore, in general, that in all cases the debtor must be insolvent at the time the petition is filed against him and that in the case of several of the acts enumerated he must also have been insolvent at the time when the act of bankruptcy was committed. It is not enough to show merely that the debtor is in failing circumstances, nor that in all probability his business is such that he will soon become insolvent, nor is it enough that it is proved that the acts which constitute acts of bankruptcy are committed in contemplation of insolvency. Under the old law certain acts made in contemplation of insolvency were declared to be acts of bankruptcy. There appears to be no such provision in the present law. Also it should be borne in mind in all cases that the burden of proving insolvency is upon the creditor, except in a case of a transfer with intent to hinder, delay and defraud, and in cases where the alleged insolvent fails to attend in court and submit to examination, and fails to bring to court with him his books, papers and accounts in which cases the burden of proving solvency is upon the one proceeded against. In every case the petition must be filed within four months of the commission of the acts of bankruptcy.

The Bankruptcy law provides that it shall not affect the allowance to bankrupts of exemptions which are prescribed by the State laws in force at the time of the filing of the petition in the State wherein they have had their domicile for the six months, or the greater portion thereof, immediately preceding the filing of the petition. In simpler language, the bankrupt is entitled to have set apart to himself, free from any claims in behalf of his creditors, that portion of his property which the State law declares to be exempt. The Bankruptcy law of 1867 gave the bankrupt greater exemptions than the present law. It gave him certain specific articles, such other property as is exempt by the laws of the United States, and such other

property not included in the foregoing as was exempted under the laws of the State in which the bankrupt lived. The present act allows only those exemptions which the State law gives him. It seems to be necessary that a man shall live only the greater portion of six months in a State in order to have a domicile therein for the purpose of claiming exemptions. Some have assailed the law in the matter of exemptions, saying that the fact that exemptions vary in the different states prevents the law from being a uniform law; and that inasmuch as the Constitution gives to Congress only the power to establish a uniform system, that, therefore, the law is unconstitutional. The question was raised under the old law, however, and set at rest in favor of the constitutionality of such a law.

It was decided in a case as late as the 9th of February of this year, coming before the United States Court for the District of Louisville, that a partner could have his exemptions out of partnership assets.

Send to the Live Stock Inspector to Save Money on Periodicals.

Look over our clubbing list below and send in your clubbing list to us. If you want more than one periodical with the LIVE STOCK INSPECTOR, subtract the price of this paper (\$1.00) from all but one and add together, or write us for a special rate if you wish to subscribe for several publications.

Address all orders to the LIVE STOCK INSPECTOR Woodward, Oklahoma.

American Gardening, New York	\$1.75
Arkansas Traveler, Chicago monthly	1.10
Atlantic Monthly, Boston m	4.05
Babyhood, New York m	1.60
Breeder's Gazette, Chicago w	1.80
Cartier's Monthly, Chicago, Ill. m	1.30
Century Magazine, New York m	4.30
Cincinnati Enquirer, Cincinnati m	1.35
Cosmopolitan, New York m	1.60
Dallas News, Dallas daily	5.65
Dallas News, Dallas Sunday	2.85
Demorest's Magazine, New York m	1.60
Denver Daily Post, Denver { Renewal	5.00
..... { New	4.05
Fireside Companion (and 30 books) N. Y. w	3.05
Forum, New York m	3.35
Frank Leslie's Popular Monthly m	1.65
Guthrie State Capital w	1.15
Harper's Weekly, New York w	3.85
Hoard's Dairyman, Ft. Atkinson, Wis. w	1.60
Horseman, Chicago w	2.85
Independent, New York w	2.65
Judge, New York w	4.80
Kansas City Packer w	1.75
Ladies' World, New York m	1.05
Life, New York w	5.35
McClure's Magazine, New York m	1.60
New York Times, New York w	1.55
New York Weekly, New York w	3.05
Outing, New York m	3.05
Puck, New York w	4.85
R. M.'s Horn, Chicago w	2.05
Republic, St. Louis s-w	1.55
Review of Reviews, New York m	2.85
Rocky Mountain News, Denver w	1.60
Scientific American, New York w	3.30
Swine Breeders' Journal, Indianapolis, Ind. s-m	1.10
Times, Kansas City w	1.55

Spittin' On the Bait.

From Excelsior Springs (Mo.) Standard.
When the apple blossoms whiten,
O, it's then the fish are bitin',
And they never dream ov what's to be
their fate;
Till on the bank they're flappin'
By the boy who caught 'em nappin'
And kep' his luck by spittin' on the
bait.

With a fishin' line of cotton,
And a pole I ain't fergotten,
Each fish a-weighin' twenty penny-
weight;
No money would a-bought 'em,
The afternoon I caught 'em
By the little trick of spittin' on the
bait.

I kin hear the thrush a-singin'
And hiz purty song is ringin',
As by fond mem'ry's fishin'-hole I
wait;
O, to me they's nothin' sweeter,
Than to hear the little creetur
In my dreams—and dream of spittin'
on the bait.

While I'm settin' here a-talkin'
Old Father Time's a-walkin'
And never fer a minnit stops to wait,
And I ketch myself a-wishin'
I wuz on the creek a-fishin'
And now and then a-spittin' on my
bait.

Now in our lives' hard tussle,
Ev'ry man is on his muscle,
And strives from early morn till
ev'nin' late;
So if you would be succeedin'
They aint no harm in feedin'
A little taffy, spittin' on your bait.

But Old Satan is a winner—
Has a hook fer every sinner,
And his cork is floatin' loose in ev'ry
state,
And the man that sins a little,
May land in Satan's kittle,
Fer Satan keeps a spittin' sn his bait.

Ef you fail o' ketchin' suckers,
And your patience nearly tuckers,
And you shorely git to feelin' desper-
ate;
You may find your prospects brighten,
And your grip-on fortune tighten,
Ef you try your luck a spittin' on
your bait.

But old age is a condishin,
Whar I've lost my young ambishin,
To straddle Fame and ride to some-
thin' great;
But I'd give the Rotheilds' treasure,
Fer the hour of boyish pleasure
That I usto have a spittin' on my bait.
UNCLE JUNIUS.

A Blooming Burlesque.

During the recent session of the legislature of Oklahoma the doctors, the lawyers, the dentists, the barbers, the printers, the hotel keepers—in short the representatives of nearly all the occupations sought to gain advantage by laws authorizing only skilled members of their craft to follow their avocations. In the scramble the farmer and ranchman were wholly overlooked until Hadley, representative from Canadian county, introduced the following which was intended as a rich burlesque only. The bill went to first and second readings, was printed and referred to committee as shown in report attached. The bill was largely instrumental in defeating other combines:

HOUSE BILL NO. 147.

An Act Regulat'ing the Practice of Farming and Describing the Duties and Requirements Thereof.

Be it Enacted by the Legislative Assembly of the Territory of Oklahoma:

SECTION 1. That all persons engaged in the 2 industry of farming or who shall in the here- 8 after engage in the same shall procure a certifi- 4 cate from the Board of Agriculture whose duty 5 it shall be to examine all such applicants and 6 for the purpose of such examination a test 7 shall be made as to the qualifications of such 8 applicant in regard to Agriculture, Horticul- 9 ture, Sylviculture and Irrigation, which test 10 shall show on examination the ability of said

11 applicant to exterminate insects, temper hot 12 winds, fertilize the soil when the potash, 13 sugar, starch and other necessary elements are 14 impoverished and answer all questions in re- 15 gard to the length of time necessary to ger- 16 minate different seeds or cereals and time to 17 maturity of same and how cured and saved.

SEC. 2. The further requirements of appli- 2 cants shall be a similar understanding of Hor- 3 ticulture and Sylviculture and shall be prac- 4 tically acquainted with irrigation both exter- 5 nal and internal and must explain in detail its 6 effect on man, beast and vegetation and shall 7 have had ten years experience in each of the 8 branches hereinbefore named.

SEC. 3. Any person engaging in the pursuits 2 of agriculture who shall not have passed said 3 examination to the full and complete satisfac- 4 tion of the Board of Agriculture and have paid 5 an examination fee of twenty-five dollars and 6 furnished evidence of good moral character 7 for at least five years previous to the making 8 of said application, shall not be deemed capa- 9 ble of farming and shall not receive a certifi- 10 cate and shall be thereafter prohibited from 11 raising chickens, pigs and other live stock or 12 fruits or cereals of any kind.

SEC. 4. This act shall be in force and effect 2 from and after its passage and approval.

Mr. Speaker:

We, your Committee on Agriculture, having 2 had under consideration House Bill No. 147, 3 beg to return the same with the recommenda- 4 tion that the same be considered by the com- 5 mittee of the Whole House.

C. W. OLMSTED,
Chairman.

Digging, Pruning and Transplanting Young Trees.

A large proportion of the trees that are lost in resetting die because they have been injured when they were taken up. Without a good root or stem a tree can make but little progress in growth. In digging up trees the surface soil should be removed to the root system, then a trench dug around the tree outside the mass of roots; then by cutting under the roots with a sharp spade on each side, the tree may be loosened from the soil with a good supply of young growing roots. If the tree is large, the trench must be made around the roots to the depth of the lowest, and the roots gradually loosened and freed from the soil.

No matter how carefully a tree is dug, many of the young feeding roots will be injured or destroyed. Thus only a small amount of sap can be supplied to the branches and buds, which nevertheless continue to evaporate a large amount of water; thus the tree often starts very slowly and sometimes fails entirely. By removing the branches and buds in proportion to the injury of the roots, a balance is maintained. All injured roots should be cut off clean with a knife and the wounds of large roots should be painted over with some water proof covering.

When trees are planted the roots should have a fine mellow bed of soil, which should be pressed firmly in contact with every fiber, leaving no air space around them, and all should be spread out in natural position. The soil should be pressed very firmly around all the roots, so that the new roots will be encouraged to make a rapid growth. If the soil in which the tree is planted is the same as the one from which it was taken, the tree should be set the same depth as it was before it was removed. If the soil is heavier, the tree should be shallower; if lighter, it should be placed deeper. The surface of the soil which is over the roots should be fine and light because the capilarity is then broken up and the moisture cannot escape.

W. H. MOORE,
Kansas State Agricultural College.

Twenty-three lbs of fine granulated sugar for \$1.00, and other bargains equal. See Quinn's ad on 5th page of this paper.

C. HOOD, President.
L. A. ALLEN, Vice-President.

T. J. EAMAN Sec. & Treas.
H. S. BOICE.

The Kansas City Live Stock Com. Co.
Is one of the Oldest and Best Companies in Kansas City.

A good one to do business with.
They have ample capital and are perfectly reliable.
Twenty-five years in the trade.

Write to them for information
and ship to them for good results.

GEO. B. CAMPBELL, Cattle Salesman.
L. A. ALLEN, } Cattle Salesmen.
CHAS. W. CAMPBELL, }
PEYTON MONTGOMERY, }
W. T. MCINTIRE, Sheep Salesman.
J. T. MCGREY, Hog Salesman.

GEO. R. BARSE, PRES. J. H. WAITE, SEC. AND TREAS.

BARSE Live Stock Commission Co.,

Rooms 159-160, Live Stock Exchange. KANSAS CITY, MO.
Established 1871.

Money to Loan on Cattle.

Experienced Salesmen. Prompt Remittances. Correspondence and Consignments Solicited.

B. T. McDONALD, Pres.
J. E. MCNAIR, Vice Pres.
I. S. ALEXANDER, Sec. and Treas.

SALESMEN
JERRY CROWLEY, Cattle
J. L. BENNETT, Cattle.
J. B. CROWLEY, Hogs.

E. R. BOSWELL, Office.

THE McDONALD-CROWLEY-FARMER CO.,

LIVE STOCK COMMISSION MERCHANTS.
MARKET REPORTS FURNISHED FREE.

Correspondence promptly attended to. All consignments receive personal attention of members of the firm.

REFERENCES:—National Bank of Commerce, Kansas City; Pleasant Hill Banking Co., Pleasant Hill, Missouri. Telephone 2305.

ROOMS 232 AND 233 STOCK EXCHANGE, KANSAS CITY, MISSOURI.

The Hotel Central.

WOODWARD, O. T.

First Class in Every Particular. Patronage of Cattlemen Solicited

E. S. WIGGINS.

**Hardware,
Furniture & Undertaker's Goods.**

Buy Your Hardware of a Hardware Man.

And you will get the best BARGAINS. I carry the largest line of all the above goods and will compete with all.

WOODWARD, OKLAHOMA

**BLACK-LEG
VACCINE.**



Write for particulars, official endorsements and testimonials of thousands of American stockmen who have during the last 3 1/2 years "vaccinated" their cattle and stopped losses from Black-Leg.

PASTEUR VACCINE Co., 56 Fifth ave., Chicago.

N. B.—Each packet of our original and genuine Vaccine bears our trade mark. Beware of imitators.

VACCINE and OUTFITS Kept in Stock by
Publisher LIVE STOCK INSPECTOR, Woodward, Okla.

LIVE STOCK NOTES.

Stockmen are requested to write postal card items for this column. The INSPECTOR desires to print live stock notes from everywhere. Send us a postal—push it along.

A one-pound package of baking soda for ten cents. See Mr. Quinn's ad on page 5.

Colorado has passed a wolf bounty bill and appropriated \$20,000 for a fund from which to pay the bounties.

The board of pension examiners will meet in Woodward the first and third Wednesdays of each month.

About 31,000 cattle are now being shipped from New Mexico into Colorado to be fattened for the market.

The Kentucky Cattle company has sold its ranch in Crosby county Texas, containing 200,000 acres for \$2. per acre.

Carr & Holderby, have added a bunch of 170 young cattle of good sired stock to their herd. They were procured in Iowa.

Geo. Griffin, of Lipscomb county, Texas, has vaccinated 1300 head of cattle this past week as a preventative of blackleg.

Colorado claims to own the largest cow in the west and is the property of a Denver man. She will be at the fat stock show next fall.

R. G. Ross, Cattle Inspector for Kansas, has arrived in Oklahoma and will make his headquarters at the Stock Inspector office.

S. J. Slane, of Beaver county, during the last week of March sold four fat cows at \$26 per head and 11 heifers and cows from which he pocketed \$325.

Mr. Edmesson is having 450 head of cattle fed on Sec. 22, C. C. Howell, who has charge of them, has lost but one head of the entire herd—a calf. A remarkable record.

D. B. Keefer, traffic manager of the Denver, is credited with the remark that he would "make so low a rate that cattlemen could not afford to drive their cattle."

Some peculiar disease has struck the cattle of Mr. Lindsay, a cattlemen near Seiling. He says they are sick only about twelve hours when death overtakes them and fat as well as lean cattle are victims.

John Wiles, of Garden Valley, Tex., has gone to northern Arkansas after a bunch of cattle. As they are above the quarantine line they will be shipped through Missouri and Kansas to avoid crossing the line.

A stock bill, passed by the last Colorado legislature requires that bulls must accompany cows on the range at the ratio of one to twenty-five, and they must be of a high grade and not poorer than a half breed and of no inferior beef stock.

Many people have lost their rough feed for cattle by fire and the range has been swept clean over a section of country south of Beaver, extending from Kiowa on the east to Fulton creek on the west and quite a distance into the Panhandle.

John Beaty has just purchased the Applegate and Florey ranches near Metcalf. He also bought the Applegate cattle, numbering about 350 at \$30 per head. This puts an old and well known stockman back into the business, so says the Cimarron News.

On March 30th W. J. Womble sold to John Sams, both of El Reno, 800 head of cows and about 600 calves, the price of the cows being \$20,000. The calves were thrown in for good measure. The stock at present is on Mr. Womble's ranch west of Arapahoe.

POSTAL NOTE WANTS.

This department is conducted especially for LIVE STOCK INSPECTOR patrons, and only the small charge of one cent per word merely to cover cost made for advertisements of cattle for sale or pasture, lands for lease or sale, feed for sale, etc.—in short any want felt about the rancho or farm. Enclose postal note for amount with order and if insertion is desired for more than single issue, refer to cover the amount. Address: Postal Card Wants, care LIVE STOCK INSPECTOR, Woodward, Okla.

TO TRADE FOR YOUNG CATTLE.—An elegant upright Lacey piano, walnut case, splendid tone, good as new. S. M. BARKER, Wichita, Kan.

PASTURE FOR RENT.—Have pasture for 2000 cattle in Lipscomb county, Texas, 15 miles from Higgins. Address S. H. NAY, Woodward, Okla.

FOR SALE.—Seven head of registered Shorthorn bulls ready for service. Good hardy individuals with good pedigrees. JOEY GRATTAN, Medford, Okla.

WANTED.—The name and address of parties handling the thoroughbred red Polled cattle either in Oklahoma, Kansas or Texas. Address SAMUEL FIFER, Arapahoe, O. T.

\$100 buys a black jack that can show as good odds as there are in Oklahoma Territory. Cattle and jack can be seen at my farm 1 1/2 miles northwest of Woodward. O. R. LEFFINGWELL.

2000 cows for sale. All well bulled to be delivered at Ponca City, O. T., between now and April 30. Price \$20. per head if taken by above date. Address Lone Star Com. Co., Kansas City, Mo.

WANTED.—Cattle to pasture. I have a good enclosed pasture sufficient for 500 head. Plenty of running water. Pasture located on Beaver creek in west part of Woodward county. Call on or address O. CORDE, Clide, Okla.

GRASS! GRASS! GRASS! I have pasture for 1000 cattle. Will buy that number or take them to pasture for the season. Would want 2 year-old steers if I buy. Give price and location. Address J. W. HIAFT, Grand Schmitt, Kan.

FOR SALE.—160 acres deeded land, clear. Three miles east of Gore City, Kan. Abundance of soil well water at 20 feet. The plow land went back to grass. First class land. Price \$500 cash. Address M. P. ROBERTS, N. Eard, Okla.

CATTLE WANTED.—We want about 200 to 500 cal to take for and raise for a period of 2 to 5 years. Feed and shelter during winter. Will take cattle on share and divide calf crop, on terms to be agreed upon in contract. Write or call upon "MTC" care of LIVE STOCK INSPECTOR.

F. O. Richmond, M. D. C. Phoenix, Arizona, Veterinary Surgeon and entomologist. Diseases of all domestic animals scientifically treated. Residence 121 West Van Buren street. Office at the Golden Eagle Stable, Second, near Washington street. Telephone No. 51. No charge for consultation.

Jacob Maddox, Pond Creek, O. T., has the finest lot of Shorthorn and Whiteface bulls that were ever brought to the territory. He will sell you in car lots or single, either kind, yearling or coming year, all bred from thorough stock. Will be sold at a bargain if taken at once. All reds and well marked. They don't grow any better. I pay railroad fare if not as represented.

PUBLIC SALE.—We will sell to the highest bidder at Woodward, Saturday, April 22, 1895, 25 select cow horses and mares. We have some well trained cow horses and some thoroughly broken work stock. They have been wintered in this country and are acclimated and ready for use. Any one in need of an animal, either for saddle or harness use, should attend this sale and come prepared to buy, as we will sell without limit or reserve. All speculators should attend, and especially all cow boys. Don't forget date and place of sale. Sale will commence promptly at 1 o'clock p. m. Champion's stables. Terms cash, so bring your money. KING & KING.

FOR SALE.—Ranch, stock, tools and crop. 800 acres deeded land; living water in abundance; plenty of good timber; 250 acres crop. The best corn land in western Oklahoma. Has raised not less than 40 bushel to the acre each year since it was broken, five years ago. Orchard of 250 trees just coming into bearing. Three good dwellings, good sheds for cattle and horses; 40 acre hog pasture, one 40 acre and one 100 acre horsepasture; one pasture of four sections. Outside range enclosed in company fence. Range for 3000 cattle. Cultivated land fenced and all fences in good order. The stock consists of 325 high grade cattle; 75 head well bred mares, most of them have colts this spring; eight head work horses; 40 dead hogs. Tools consist of wagons, plows, harrows, mowing machine, rake, in fact everything needed to work the ranch. This is the best ranch in Woodward county. It is a snap. Owner has other business. Price \$10,000. Improvements and stock worth the money. Will sell part cash, balance to suit purchaser. Address Ranch D, this office. 2-17.

Rates \$1 per day. Everything New, Bath Room, Steam Heat, Gas Light. New Stock Hotel, Headquarters for STOCKMEN. J. E. LaHines, Proprietor. One half block from cable line to all parts of the city. 1611 Genesee St. KANSAS CITY, MO.

KANSAS CITY LIVE STOCK MARKETS.

Monthly summary of receipts and prices of live stock at the Kansas City Stock Yards, compiled by the Kansas City Packer, and reproduced for the benefit of readers of THE LIVE STOCK INSPECTOR.

CATTLE.

Table with columns: Mch. 4 to Apr. 7 Inclusive, Receipts, Dres'd Beef & Shipping Steers, Native Fed, Texas and Indian Steers, Texas and Indian Cows, Okla. Cows and Heifers, Stockers and Feeders, Bulls. Rows for days of the week from Saturday to Friday.

Do You Ship Cattle?

Very many readers of the LIVE STOCK INSPECTOR will soon begin shipping cattle to the markets at Kansas City, St. Joseph and St. Louis. For the benefit of those who may be undecided where to consign, the following list will be of value, representing as it does the leading and more progressive commission firms at the markets.

If you expect to get top sales for your stuff don't monkey with back number firms who are not alive to their business, who do not even solicit your patronage.

On the other hand, the firms and companies below named are up to date in method; they employ the very best salesman and buyers; they thoroughly understand their business and can give you the very best service at no higher rates than is charged you by others in the business who do not even seek your acquaintance.

In addition to all this these men aid you directly by assisting you to maintain an Association journal; they are interested in your success and invite your confidence. Consign to these people when you ship, no matter whether it be a single car load or a hundred; no matter whether it be cattle, hogs or sheep, and you will not have cause to regret your action.

Here are the PROGRESSIVE COMMISSION FIRMS OF KANSAS CITY, ST. JOSEPH AND ST. LOUIS. McKee-Zook-Whitford Com. Co. Lone Star Commission Co. Elmore & Cooper. Tamblin & Tamblin. Barse Commission Co. Kansas City Live Stock Com. Co. Southee & Kirk. Zeb F. Crider Commission Co. T. P. Gordon Commission Co. Paugh & Co., Wichita, Kan. Easley, Walker, Denham & Caraway. Rosenbaum Bros. & Co.

HOGS.

The market below is a representative basis of good hogs for packers' use.

Table with columns: Mch. 4 to Apr. 7 Inclusive, Receipts, Top Price, Bulk of Sales. Rows for days of the week from Saturday to Friday.

When visiting Kansas City, stop at the BLOSSOM HOUSE, Opposite Union Depot, Gerlach-Hopkins Merc. Co. DEALERS IN GENERAL MERCHANDISE and OUTFITTING SUPPLIES Woodward, - Oklahoma.

ROSENBAUM BROS. & CO., Live Stock Com. Merchants. CHICAGO, KANSAS CITY, SOUTH OMAHA, ST. LOUIS, SO. ST. JOSEPH. Solicit your patronage, and accord to shippers every accommodation which your business and responsibility warrants.

RANGE NOTES

From New Mexico Ranges.

EDDY, N. M., April 10, 1899.
 EDITOR INSPECTOR:—Times are getting lively among the cattlemen on the Pecos river. Their last year was a prosperous one and they have expended a world of money in grading up their herds, and the spring is now opening with such a favorable outlook in the way of feed that success appears to be almost assured.

There have been a number of round-ups during the past week or two and the number of calves that will be branded in the neighborhood of Eddy alone is placed at 5,000 head.

An old timer on the river remarked to the writer to-day that the percentage of graded stock in the round-ups this year would reach nearly seventy per cent while four years ago it would not touch five per cent. About 25,000 head of fat cattle will be sent to market from the river this summer and fall.

Alfalfa pastures are now in good demand from both cattle and sheep men, they offering \$5.00 an acre as rental. Farmers however are backward in making contracts, as alfalfa is bringing \$6 in the stack and \$8 to \$10 baled.

Beet pulp from the sugar factory will be a factor in sheep feeding this year. This sugar beet pulp is said to lend a delicious flavor to mutton, different from that given it by any other feed.

Answer to Correspondent.

Some weeks since Chas. W. Sandiford, of Clayton, N. M., wrote the LIVE STOCK INSPECTOR asking: "Does sorghum seed, or sorghum or milo maize seed or stalks make cows slink their calves?"

We have carefully looked up the matter and will answer as follows:

The best authority we know of answers yes, unless the feed from these two plants is cut, cured and fed intelligently. The slinking of the calves is but an incident. The cattle are made sick and the cow heavy with calf suffers first and most.

Why are the cattle sick? Each one of you who have ever handled any of the sorghum plants will know why when your attention is called to facts well known but overlooked. Sorghum seed is strongly astringent and when fed produces constipation. The cane stalk is full of sugar, has just the opposite effect and the two fed together make a perfectly balanced ration. We have never known cattle to get enough cane seed to hurt them except once or twice and that was when cattle were let run to a pile of seed and kept from grazing. Grass or good cane fodder makes cane seed a safe feed. Milo maize is so slightly astringent that it never gives any trouble in this way. The trouble with milo maize seed and Kaffir corn is usually this. The feeder brings the cattle off the range nearly starved, puts them on strange feed and give too much rich feed. He founders the cattle. They scour. Calves are slunk and the feed is cursed when it is the bad management of the feeder. Corn or cotton seed will do the same thing. It puts us in mind of a good cowman of this range who branched out to be a feeder. He drove off of his range about forty bulls to the eastern part of the strip where corn was cheap. In a week every bull was sick and two dead. Then he thought he would do it right. He bought a mill and ground his corn. In two weeks the hair had slipped off of most of them. The bulls were beauties, prancing around as bare of hair as Mexican dogs. He sold out and quit feeding.

But the mismanagement of feeding the grain is not the worst fault of the sorghum plants. It is the spoiled fodder that makes the cattle sick. And the worst of it is that the very best looking hay or fodder is often the worst. It is this way we all know that the greater part of the food con-

stituent of all the sorghum plants is sugar. We know that sugar in any form is liable to ferment and form vinegar. Soured feed of any kind will make cattle sick. The cane plant has sugar in it during growth in two forms, grape sugar and cane sugar.

We all know what glucose or corn syrup is and how easily it sours. When cane is green, until almost the day it is ripe, almost all the sweetness is in the form of glucose or grape sugar. Unless dried quickly and kept dry it is sure to sour. But when cane is ripe it is entirely different. It is easily cured and hard to spoil as feed. But at the time of ripening nature performs a wonderful chemical transformation. Almost all the grape sugar changes to cane sugar and then in a few days after ripening, if left standing, unless the weather is very dry, the cane sugar reverts to grape sugar, fermentation takes place and vinegar is formed. This is the secret of bad cane hay. Most of the cane hay and a large part of the fodder of Kaffir corn and milo maize is a positive detriment to cattle. It has fermented, is sour and the more cattle eat of it the poorer they get. Give it long enough and you kill them.

Thousands of cattle have been killed in Oklahoma this year by feeding soured cane hay or Kaffir corn fodder that looked bright and seemed to be good seed. The vinegar content is the cause of all trouble in feeding all Sackarine or Subsackarine cane plants. I promise you soon an article on the proper curing of hay or fodder from the various cane plants. There is not enough ergot on any of our fodder or hay to affect cattle. I believe that ergot on corn fodder often causes cows to slink their calves or often kills cattle.

Oklahoma Cattle.

Frank Lower, one of the leading cattlemen of Central Kansas, has just returned to Council Grove, Kas., from a trip through Western Oklahoma and the Panhandle country, visiting many ranches. He says:

"The cattlemen agree that the winter has been the worst since the plains were settled, but stockmen are so much better equipped for handling their stock than formerly that their losses will be comparatively light. While in some localities it has been large, in others where shelter and feed were abundant it has been almost nothing. The average is probably less than 10 per cent. The cattlemen there count on 2 to 3 per cent for an average winter, and of course feel the loss severely. The storm of Monday was severe in Oklahoma and Texas, and was hard on range cattle."

The losses in this vicinity among the feeders have been less than was expected. One feeder, with many southern cattle, has lost heavily, but in general the losses have been very small. Farmers have plenty of feed to last until grass, and stock will go on pasture in good shape.—Missouri Valley Farmer.

The **Shortest Time**

From Woodward to Los Angeles last year was — hours. This year it will be just 24 days by the California Limited, Santa Fe Route. Barber shop and Ladies' Observation car have been added.

Inquire at Ticket Office.

A. T. & S. F. Railroad,
 Woodward, Oklahoma.

W. E. ELMORE.

FRANK COOPER.

ELMORE-COOPER CO. CO.,
Live Stock Commission Merchants,
 KANSAS CITY STOCK YARDS.

All trains or parts of same consigned to us are met at the Yards and cared for in best manner.

Money can be obtained at short notice on fat cattle. Buy and sell on order. Experienced salesmen. Best results obtained.

NICK HUDSON, Solicitor, Woodward, Oklahoma.

Sorghum Seed, Kaffir Corn, Millet and Alfalfa Seed
IN ANY QUANTITIES.

Also all kinds of Feed. Write or wire for prices.

(Please mention this paper.)

Clark Commission Co.,
 WICHITA, KANSAS.

BLACK LEG VACCINE.

Vaccinate your cattle with PARKE DAVIS & CO.'S BLACK LEG VACCINE. It will prevent the disease "Black Leg" among your cattle the same as vaccine virus prevents smallpox in the human family. If your druggist does not keep it in stock, ask him to write to Parke, Davis & Co., Detroit, Mich., or any of their branch houses in New York, Baltimore, Md., Kansas City, Mo., or New Orleans, La., and secure a supply, with full directions for using.

The **"LIVE STOCK INSPECTOR"**
IMPROVED SEWING MACHINE.

Remember, this is not an ordinary \$45 machine. It is a complete \$60 high grade, warranted 10 years. Take your choice of oak or walnut finish. Same price.



Shipped to any station or landing in U. S. as freight, and prepaid east of the Rocky mountains for only \$20.00

Our terms are cash with order. But we agree with every buyer to refund money in full and pay return freight in case the machine fails to give entire satisfaction, for any cause whatever, 30 days' test being allowed.

Our knowledge of other machines as compared with this, makes it entirely safe for us in claiming that there is no better family sewing machine manufactured. It may have equals at an exorbitant figure, but we take no second place with any of them.

It has been our ambition to reach the top notch of excellence with this machine, and we are now satisfied the feat has been accomplished.

The very best make of JOHNSON'S SELF-ADJUSTING STEEL ATTACHMENTS, that fasten direct on the presser bar, accompany each machine. Other grades can be used when necessary, the machine being adapted to use of all makes.

It is a full high arm, and costs only \$20.00, with INSPECTOR one year. FREE for 50 yearly subscribers at \$1.00 each.

A descriptive circular will be sent to anyone desiring further particulars.

Live Stock Inspector,
 Woodward, Oklahoma.



A cheap bargain is often a dear purchase.

Always fold a skirt right side out for packing. It will not wrinkle so much.

A little salt sprinkled on a hot stove will remove a disagreeable odor from a room.

Flattery is a sort of bad money to which the vanity of men and women give currency.

If a little mustard and water is mixed and used as a wash after peeling onions it will remove the disagreeable smell.

Much cold water should not be drunk during or soon after a meal. It chills the stomach and prevents proper digestion.

An edict has gone forth requiring Public school teachers to have their skirts clear the floor by at least four inches. Sensible.

A heaping tablespoonful of jam, of any kind, to a quart of boiling water, covered and strained when cold, makes a very wholesome drink for children.

A piece of lemon, or stale bread moistened with lemon juice, bound on a corn will cure it. Renew morning and night. The first treatment usually produces soreness, but if persisted in a reasonable time will effect a cure.

Before you put your furs away for the summer clean them with bran. Heat the bran in the oven and rub well while hot into the fur with flannel, then shake well to remove the particles. Repeat the process if the fur is badly soiled.

A good drink for those who find it difficult to retain water on their stomachs is made by mixing a quarter of a pound of oatmeal with a little cold water; add to this one gallon of boiling water, boil about ten minutes, sweeten to taste and flavor with the juice of a lemon or sour orange.

Miss Maude Adams, the actress, was born in Salt Lake City. Her gold-mining admirer will put up in gold \$346,000 for a statue of her to be exhibited at the Paris exposition for the purpose of advertising Utah. Besides the above amount there will be the sculptors fee and the cost of casting as well as the expense of caring for it until it is turned into golden eagles, its ultimate destination.

Value of Live Stock Conventions.

Hon. James Wilson, Secretary of Agriculture expresses the following commendable view of Live Stock Conventions: "The great value of conventions to the live stock industry lies in their power to foster legislation looking to a reciprocal exchange of our products with foreign nations, and to encourage better breeding and disseminate better methods of feeding and caring for our meat animal, to the end that foreign nations shall be convinced that our live stock and meat products are the healthiest and best in the world, so that when any distinction is made by them it shall be in favor of our products. By exhibiting as models animals of the highest types of excellence, the fat stock shows and horse expositions contribute largely and directly to the same result, and the

conventions and shows should be joined as much possible, since each increases the interest and success of the other.

"Of course, many subjects discussed in these conventions seem to have only a local bearing and application, but all are really embraced in the above broad view and statement of the functions of a live stock convention, and all directly or indirectly contribute to the object defined."

As a "Hornstop."

Next to curing Lump Jaw the highest merit of "Fleming's Lump Jaw Cure" is its effectiveness in stopping the growth of horns on calves. There are a dozen good arguments in favor of hornless cattle and it is easier and more humane to prevent the growth of the horns than to resort to dehorning later.

The use of this remedy as a "horn-stop" is simple, inexpensive and never fails, the merest trifle may be used, there is little or no discomfort to the animal, and as the remedy is antiseptic, any slight sore will heal without further attention.

Full particulars in a treatise mailed free to readers of this paper. Address Fleming Bros., Chemists, Union Stock Yards, Chicago, Ills.

"As we conduct our stock farming, we prepare the very best of houses for our stock, yet never so much as think of the poultry. Every day, as regularly as we eat, we feed our horses and cattle, and take special pains to water them. We slop the hogs as carefully as we feed the horses, yet if a poor chicken, driven by hunger, flies into the hog pen to pick up a few grains of corn, we make a specialty of throwing rocks and clubs at it, and if perchance we kill one, we proceed to devour it for dinner; yet we expect the poultry and eggs to buy our groceries and many other things. We begrudge the chickens their feed in winter unless they are continually drooping eggs. We say we cannot see any profit in feeding hens when they do not pay their way; yet we go on stuffing the shoates, cramming the calves, housing the lambs, and taking care of the colts, which produce not a cent for their board except their prospective worth when they are full grown, while chickens, if given the same care will pay for themselves many times over. There are many men living on farms who are not fitted to do general farming, who could make a success as poultry specialists."—Planter and Stockman.

'FRISCO LINE.

THE FRISCO WANTS

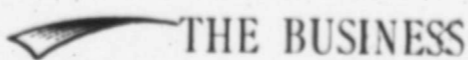

The St. Louis and San Francisco Railroad Co.

The great live stock route, reaching the three great live stock markets of the world, Chicago, St. Louis and Kansas City. The attention of shippers is particularly called to the fact that we now have the shortest line from points in Texas to Kansas City and St. Louis. We are also giving special attention to live stock shipments from the Panhandle of Texas to St. Louis, taking same from the A. T. & S. F. R'y at Cherryvale, Kansas. Stock loaded at Woodward and points in that vicinity in the evening reach St. Louis the second morning. Information gladly furnished on application to ZACH MULLHALL, G. L. S. Agent, National Stock Yards, Ill. or J. P. MOORE, L. S. Agent, Ft. Worth, Texas.

M. A. NATIONS.
P. O.: Kansas City, Mo.
Range: 15 miles N. W. of Woodward on Beaver creek.



Horses branded plain N on left hip.

M. C. CAMPBELL.
Owner and Manager, Wichita, Kansas.
JOE STEINBACH, foreman, Ashland, Kansas.
Range on Cimmaron, headquarters mouth of Snake creek, Clark county, Kansas.



Other brands, M on left shoulder of horses. Range same as cattle.

A. H. TANDY.



Brand of horses same on horses as above. Range same as above.

A. L. MCPHERSON & SONS.



On left side or shoulder. Horses branded same as above. Range same as above.

R. C. EDMISSON.



Horse brand same as cattle. Mules branded 2 on right jaw. Postoffice, Curtis, Oklahoma.

J. F. FULLER.

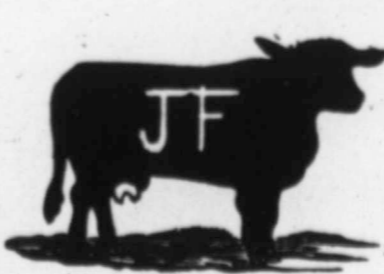

On right side or on right hip. Horses unbranded. Range same as cattle.

Prevent Blackleg In Cattle

by using Collier Williams Mixture. Easily applied and a sure preventive of Blackleg in cattle. For full information, price, etc., call on or address

COLLIER WILLIAMS, Woodward, Okla.

(Please mention this paper.)

J. A. STINE & SON.



P. O.—Alva, Okla.
Range—Woods Co.

Brand shown above may be anywhere on animal.

Horses, Same as cattle.

Anywhere on animal.

CHAS. HEWINS.

P. O. Address, Woodward, Okla.
Range: On North Canadian river, ten miles north of Woodward.



OTHER BRANDS.

On left shoulder.

On left shoulder.

Horse brand same as cattle.

WHITE & SWEARINGEN.

P. O. Address: Woodward, Okla.
Range: On Sand creek, 5 miles north of Fort Supply.



OTHER BRANDS.

On right side, seven underbit each ear.

On both sides.

HORSE BRANDS.

On right shoulder.

GOBER & PUGH.



Range Woodward county, O. T.

P. O.—Woodward Oklahoma.

MILLARD WORD.



P. O. Address, Grand, Day County, Oklahoma.

Range, on South Canadian, Red Bluff and Mosquito creeks, in Day county.

Ear mark: Crop the left and swallow-fork the right.

On left thigh.

GEO. W. CARR.

P. O. Address, Stone, O. T. Location of range on Turkey Creek, in Day county.



BRAND OF CATTLE.

On Left Hip.

On Left Hip.

All calves are branded same as cattle.

BRAND OF HORSES.

On left thigh.

Location of range same as cattle.

STOCK BRANDS.

One cut, one year, \$10; each additional brand on cut, same owner, \$5 per year; each additional brand requiring engraved block, one year, \$2. These prices include copy of paper one year to any address. Strictly cash in advance.

HUDSON & TANDY.



P. O. Address, Woodward, Oklahoma.

Range, ten miles north and east of Woodward.



Other brands:



On side and short bar near it on thigh.



On left loin.



On left side.



On left hip and short bar on left thigh near it.



On the side and short bar near it on thigh.

HORSE BRANDS:

Bar Z on left shoulder, or N I K on right hip. Range, same as above.

E. R. CLAUNCH.



P. O. address, Woodward, Ok.

Range: 12 miles north of Woodward on Bent canon.

Ear mark: Swallow fork the right and under the left.



(On left side and hip. 77 on neck.)



(On left side. 77 on neck.)

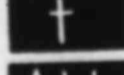

(On side and hip and 77 on neck.)



(On right side.)

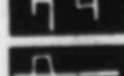

(On left side. 77 on neck.)



(On left side. 77 on neck.)



Range, same as above.

S. C. WANE.



Post-office Address, Richmond, Oklahoma.

Mark, slit in left ear.

Range on Deep Creek.

Horse brand same as above, also same range.

J. P. CAMPBELL.

P. O. Address, Ashland, Kansas. Range, Northeast portion of Clark county



Some cattle — on left side.

All cattle **C** on left thigh.

Horse brand J C left shoulder.

H. C. GREER.



P. O. address, Woodward, Okla. Range, 5 miles south-west of Woodward on head of Spring creek.

Some are branded same on left hip and back.

ZTV On right hip and side.

Horses are branded horizontal — on left thigh. Range same as cattle.

E. M. HEWINS.

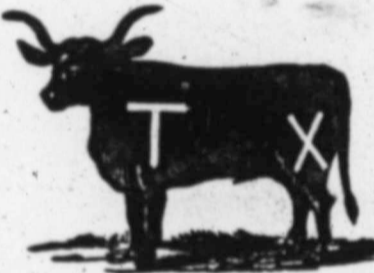

P. O. Address, Woodward, Okla.

Range, on North Canadian river, ten miles north of Woodward.

Other brands are: X on left side, and some are branded with a cross on right side.

HORSE BRAND:

Perpendicular bar on right shoulder of saddle horses. Stock horses are branded cross H on left shoulder. Range, same as described above.

B. F. MAIN.



P. O.—Cline, Okla. Range: On Beaver, eight miles east of Cline.

Also, some cattle are branded S I D. Horses unbranded. Range same as cattle.

S. B. JONES.

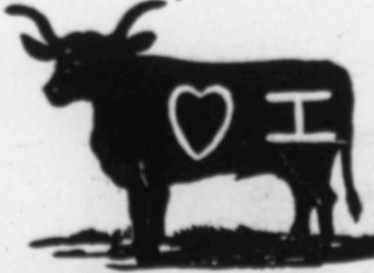

P. O. Address, Higgins Texas.

Range, in Texas and Oklahoma, near Higgins.

Other are:



On either side; also

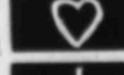

On left shoulder and

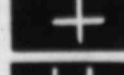

On left side and

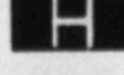

On left hip.

HORSE BRANDS:

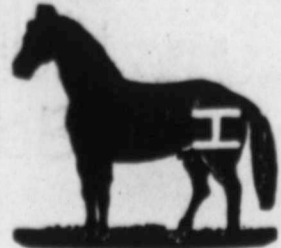

Also heart on left hip

Range, same as above.

OTHER BRANDS:



10 on left side.

18 on left hip.



On left hip or shoulder.



On left hip.

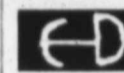

HORSE BRANDS: On left shoulder.

JACK LOVE.

P. O. address, Woodward, Okla. Range, 20 miles north of Woodward on Buffalo.



Other cattle are branded **7** on left hip.



Other brands are L on left shoulder

Range: Same as cattle.

W. B. GRIMES, JR.



Range in Clark, Meade and Comanche counties.

P. O. Address, Ashland, Kansas.

OTHER BRANDS:



On Right Hip.



Horse Brand, Left Shoulder.



Horse range same as cattle.

T. C. SHOEMAKER.

CHAS. F. LUKENS, Foreman. P. O. Address, 1416 Linwood Ave., Kansas City, Mo. Ranch address, Dorsey, New Mexico. Range, head of Beaver, in Beaver Co., Okla.



ZACK MULHALL, Mulhall, Okla.

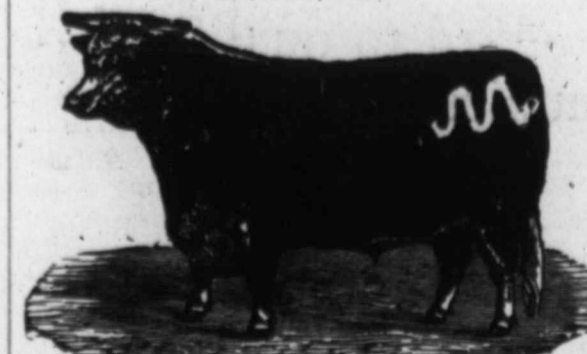

All Steers and Horses branded on right hip or loin same as above.

Location of Ranch: Joining Mulhall on Beaver and Cedar creeks.

O'BRYAN & HEWINS,



P. O. Address: Woodward, Okla. Location of Range: Woodward county.

ROURKE & NELLIGAN,



P. O. Waynoka, Oklahoma. Range fifteen miles west of Waynoka, on White Horse Creek.

EAR MARKS: Under bit the left, and swallow fork the right.

ISHMAEL & RUDOLPH.

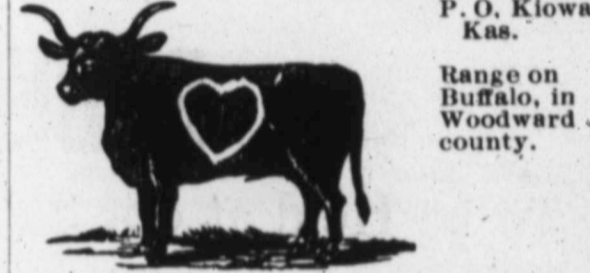

P. O. Kiowa, Kas.

Range on Buffalo, in Woodward county.

EARMARKS: crop and split left. Horses: branded heart on left shoulder.

F. D. WEBSTER.



P. O. Address, Gage Oklahoma.

Range, on Little Wolf east and south of Gage.

F On left jaw of all young steek.

JAMES CUSHNY.

Post Office, Waynoka, Okla. Range, 12 miles west, on Doe Creek.



Some cattle are branded anchor on left hip. Horses, range same as cattle.

J. S. SCOTT.



P. O. address, Gyp, Okla.

Location of Range, West Burnett Creek G county.

Horses are branded Star on either shoulder. Range, same as cattle.

W. M. BYRD.

P. O.: Quanah, Tex. Foreman, W. C. Lyon, P. O. Mangum, Okla. Range on North Fork and Haystack, in Greer county.



Calves are branded \ on left side and — on left thigh.

Ear Marks: Crop the right and over bit the left.

Horses: Range same as cattle.

Are You Going East?

If so we would like to call your attention to the fact that the Frisco Line is now operating through Newton and St. Louis. Free reclining chair cars and drawing room sleepers through without change. Ask your local agent for ticket via that route. Bryan Snyder, G. P. A., St. Louis, Mo.

The Coming Sunny Slope Sale!

At the KANSAS CITY STOCK YARDS-Sale Pavilion, TUESDAY, APRIL 18, 1899.

100 REGISTERED 100 HEREFORDS!

FIFTY BULLS, choice out of 100 head, among them my great herd bull, KODAX OF ROCKLAND 40731 with several of his get. FORTY HEAD of TWO-YEAR-OLD HEIFERS, bred to such bulls as WILD TOM 51592, IMP. KEEPON 76015, ARCHIBALD V. 54433, KODAX OF ROCKLAND 40731, JAVA 64045 and IMP. SENTINEL 76063. FIVE COWS in calf or with calf at side. In this draft will be the get of WILD TOM 51592, CLIMAX 60942, KODAX OF ROCKLAND 40731, etc. These cattle were especially selected for this sale and consist of the best 100 head out of the herd of 500 individuals now on Sunny Slope Farm. We believe that there is not one in this sale draft of 100 head that is not good enough to go in this country.

Write for Catalogue.

(Please mention this paper.)

C. A. STANNARD, Emporia, Kansas.

AUCTIONEERS: F. M. Woods, S. A. Sawyer, Jas. W. Sparks, R. E. Edmondson and J. N. Burton.

PUBLIC SALE OF HEREFORD CATTLE

To be Held at our Sale Pavilion, at Belton, Cass County, Mo., on Monday April 24, 1899.

105---Registered Herefords---105

FORTY-TWO BULLS and SIXTY-THREE HEIFERS, from 13 to 26 months old. Thirty-Three of these heifers have been bred and safe in calf by either the undefeated HESIOD 20th 66304, in leading state fairs in 1896 and 1897; IMP. RODERIC 80155; IMP. VICTOR 76070; MONITOR 58276 or TRIBUNE 10th 78558. This selection is from our herd of over 500 HEAD OF OUR OWN BREEDING and the TOPS of our YOUNG STOCK. Many of the BULLS are GOOD ENOUGH to head herds and quite a number of the HEIFERS are GOOD ENOUGH for the show yard. Sale will commence at 10 o'clock a. m. Write for Free copy of Catalogue, and mention this paper.

A special train will leave Kansas City Union depot over the Kansas City, Fort Scott & Memphis railway on April 24, at 8 a. m., arriving at Belton at 9:30 a. m., and will leave Belton at 7 p. m., arriving at Kansas City at 8:20 p. m. Cols. F. M. Woods, J. W. Sparks and S. A. Sawyer, Auctioneers.

Belton is 30 miles south of Kansas City and is on the Pittsburg & Gulf, the Memphis and Frisco railroads.

(Please mention this paper.)

SCOTT & MARCH, Belton, Mo.

The SEDGWICK NURSERIES

Has on hand, ready for Spring Shipment of 1899, a Full and Complete Line of Apple, Crab, Peach, Plum, Standard and Dwarf Pear, Cherries, Quinces, Raspberries, Blackberries, Strawberries, Grapes, Gooseberries, Currants, Rhubarb; Asparagus, Ornamental Trees, Shrubs, Roses, Vines, Forest Tree Seedlings, Osage Hedge, California Privet---and, in fact, our stock consists of

Everything that is Grown
By a First Class NURSERY.

Send us a list of your wants before placing your order. We will please you in regard to quality of Stock. Satisfaction Guaranteed. Address all communications to the

SEDGWICK NURSERY CO.,
Sedgwick, Kansas

P. S.---Order early before any of the lines are broken.

(Please mention this paper.)