

SWEETWATER REPORTER

Published each afternoon and Sunday morning, except Saturday and its weekly edition on Thursday by The Sweetwater Reporter, Inc. Entered as second class mail matter at the postoffice at Sweetwater, Texas.

MINOR SHUT - Editor

TELEPHONES
Business Office - 102
News Department - 46

SUBSCRIPTION RATES
Daily, One Year - \$5.00
Daily, Six Months - 2.75
Daily, One Month - .50
Weekly, One Year - 2.00

ADVERTISING RATES
Classified advertising rates are 1c per word per insertion; minimum charge for first insertion 20c. Local readers 10c per line per insertion. Cards of thanks, resolutions of respect and in memoriam 5c per line. Display advertising rates on application to the office. Copy should be in the office of the Reporter not later than 6 p. m. on the day preceding publication.

Any erroneous reflection upon the character, standing or reputation of any person, firm or corporation which may appear in any of The Reporter's publications, will be cheerfully corrected upon being brought to the attention of the publisher.

BUILDERS OF ROADS

The men who make up the Nolan County Commissioners Court are builders of roads. They are engaged in any county administration's most difficult problem, that of building county roads and highways. Citizens of Nolan county, in the years to come, will enjoy and reap the benefit of the work being done these days in the great highway construction program in the county, but few citizens of this county realize the progress that is being made, the difficulties being overcome, in carrying out the man size task. Only those who have labored over the problems can tell just what this county is going through with to make the dream of first-class roads throughout the county come true.

If the commissioners could say "go ahead carry out the contract and build the roads," it would be all right. But they have to keep on the job. There are trips to Austin, conferences and meetings and sessions and study, red tape galore, setbacks and opposition, and so many things crop up to add to the great task that only men who know can realize the splendid progress Nolan county is making, and has made in the road building program.

If county citizens were familiar with the work, they could intelligently compare the progress of road building in this county with any other county in Texas, and appreciate just what has been done here.

Every foot of road work is being carried on under the exact regulations of State and Federal highway departments. Even the lateral country roads, off the main highway, are up to State specifications so that if any side road in the county were suddenly designated as a State Highway, it would be acceptable by the State in its present condition.

It is doubtful if any county in Texas is making better progress in road work than Nolan county. It is interesting to know that 57 miles of the 75 miles of State Highway in this county are now under construction. Road work is in progress south, east and west of Sweetwater. In three directions, when the work crews are finished, smooth paved roads will lead from Sweetwater and will stop only where a boundary line marks the beginning of some other county.

The county judge, commissioners and the county engineer deserve credit for the great progress that is being made in causing this county to have a higher type of surfaced roads, better connected than in probably any other county in the state.

Mrs. T. A. Ezell has been called to Lexington, Ohio, on account of the illness of her mother. Word received here Tuesday, indicates that her mother was none better.

IT ISN'T FAIR

We notice a quarter page ad in Monday's Star-Telegram by the Rix Furniture company boosting Lubbock. How does Big Springs and Lamesa feel over this proposition? They state one-sixth of the cotton marketed in this congressional district was marketed through Lubbock. If this statement is true it is a surprise to us. We do not say it is not true but we doubt it as a fact. Did you ever hear of this company paying for a quarter of a page ad to boost Lamesa?—Lamesa Reporter.

Some people seem to live to themselves alone. In such cases they are of little value to any community. Their tread is too narrow for the general caravan of commerce to follow them, and hence they feel like they are slighted every time that some big fellow comes along and wants to put over something worth while. That Rix bunch, we find, is simply able to take care of themselves in any man's town and they have made a wonderful success of their business ventures. First locating in Big Springs, later in Lubbock, and then having branch houses in other towns, one of which is Lamesa. We have always found this firm exceedingly liberal in everything that is for the upbuilding of the town in which they operate their stores and broad in their views of developing the country. They respond readily to every call for funds to build. They usually have a member of their firm head on every team that is chosen to put things over for the towns where they live, and for that reason we feel that the above criticism is unjust, uncalled for, and altogether out of place, and inasmuch as the question in mind is regarding some publicity that is put out for Lubbock we feel it is but the duty of this publication to have something to say in regard to the matter. The advertisement referred to above was a series of some ten or twelve that have appeared in the Star-Telegram, and shall appear within the next few weeks, the result of a progressive move on the part of a number of firms in this city to give the town some publicity, which they believed was altogether deserving, and as usual the House of Rix was counted on in it. They were lined up with this movement just like they would be with any movement of the same kind if it had been started in Lamesa. We dare say that the Rix company has spent many hundreds of dollars, advertising Lamesa. Maybe not in the matter of putting ads in the state papers for the town, but indirectly they have spent much money advertising Big Springs and we know for a fact that they carry one among the biggest advertising contracts with this paper of any firm in the city, and in most every ad, and on their literature they advertise Lubbock, Big Springs and Lamesa. We are told that they have investment of more than \$75,000 in Lamesa today, and as far as the figures on the cotton is concerned the Reporter will find that they are not far from correct, when taken in the light they are stated.—Lubbock Avalanche.

A little exchange of editorial courtesy on the great Plains of Texas, as it were.

Justice isn't cheated. The rich killer keeps his case dragging in court, but meanwhile old age gets him.

The Irish question isn't as big as it was. It no longer sticks out beyond Ireland.

It might help some if nations would be frank enough to publish their peace aims.

Another aid to longevity is the possession of relatives who are waiting eagerly to inherit.

Everybody should cultivate individualism, but never at an intersection of busy streets.

Modernists are not trying to forsake all of the old things. They use the same old collection plate.

There is a bright side. We hear too much about Volstead, but we hear less about sweet Adeline.

Fable: "I am poor and friendless," said the man. "I am sorry," said the police judge; "case dismissed."

IF YOU WANT
PAPERING
OR
PAINTING
CALL
HUNTER'S
ALL WORK GUARANTEED
PHONE 353

CAMP COTS NEW and Second Hand
At Special Price \$3.25 to \$1.50
CAMP STOOLS
75c each
SEE OUR LINE OF SUMMER PORCH FURNITURE
R. Andrews Furniture Store
"Headquarters For Camp Furniture"

Beauty From Dixieland



Miss Ruth Shaw of Vicksburg, Miss., was chosen 'most beautiful girl' at the Mississippi State College for Women in a contest there.

Mrs. R. L. Dalby, accompanied by her brother, P. B. Woolridge, left Monday morning for Shamrock, Texas, where she will visit with him for a month. She will then go to Avery, Texas, to visit her parents until October when she will return to Nolan where she has contracted to teach in the school there another term.

Mrs. James Gober of Coleman, is visiting her sister, Mrs. Robert Calvert and her aunt, Mrs. B. F. Archer.

NEW SHIPMENT OF
Curlee Pants
BEST GRADE
\$7.50
Whitten's Shop
MEN'S FURNISHINGS

Santa Fe
See Something new this summer
Excursions via the Santa Fe to California Colorado
New Mexico and Arizona Rockies and your National Parks
Our first-hand information will save you time and money
call on or phone
C. B. ROBERTSON, Agent
SWEETWATER, TEXAS
PHONE 415

REAL ESTATE TRANSFERS
First State Bank, Santa Anna to B. B. Woodbridge, \$199; lt 12, blk 34, Bradford add. Sw.
First State Bank, Santa Anna to B. B. Woodbridge, \$189; lt 11, blk 34, Bradford add. Sw.
W. J. Crump to J. E. Taylor, \$3,390; lts 9, 10, 11, 12, blk 108, Orient add. Sw.
F. Colbey to J. E. Taylor, \$8,800, sec 71, blk 24.
J. K. Simpson to J. P. Simpson, \$1,000; lts 1, 2, 3, 4, blk 109, Orient add. Sw.
B. F. Eidson to A. F. Eidson, \$3,000; lt 2, blk 39, Eastern add. Sw.
A. P. Eidson to B. F. Eidson, \$2,000; lt 2, 40 S & W add. Sw.
I. R. Thammich to A. W. Gray, \$2,500; lt 3, blk 2, Bradford add. Sw.
F. W. Teichman to J. W. Kenchan, \$250; lt 4, blk 3, Southside add. Sw.
H. Taylor to L. H. Thammich \$200; lt 3, blk 2, Bradford add. Sw.
Jack Yarbrough to E. R. Hendrick, \$55; lt 1, blk 21, Mineral Wells add. Sw.
A. T. Newman ext. et al to J. R. Hendrick, \$13,936.80, sur. 237, Isaac Zumwalt sur. 25, blk 21.
J. James to T. H. Hampton \$7,000;
NE1-4 sec 64, blk 12 and lot sec. 57, blk 22.
T. Seago to J. T. Seago, \$600; W1-2 of NW1-4 sec. 43, blk 22.
L. J. White to W. R. Weatherford \$550; lt 7, blk 25, Bradford add. Sw.
M. A. Graham to F. M. Callender, \$250; lt 9, blk 4, Eastern add., Roscoe.
J. J. Youngblood to Walter Leach, \$700; lts 11, 12, blk 60 Orient add., Blackwell.
M. J. Conn et al to J. W. Leach, \$300; lts 5, 6, blk 20, Blackwell.

Garbage Cans
—Good heavy material
—Can and Will last an ordinary lifetime
—Cover to keep flies out
At Special Price
OTTO CARTER
SWEETWATER'S LEADING PLUMBER SINCE 1913
PHONES 371-170

SWEETWATER, COLORADO, BIG SPRING
REA'S RED BALL BUS LINE

WEST BOUND	
Lv. Sweetwater	8:00 a. m. 12:30 p. m. 3:40 p. m.
Lv. Roscoe	8:20 a. m. 12:50 p. m. 4:00 p. m.
Lv. Loraine	8:50 a. m. 1:20 p. m. 4:30 p. m.
Ar. Colorado	9:10 a. m. 1:40 p. m. 4:50 p. m.
Lv. Colorado	1:20 p. m. 2:30 p. m. 6:30 p. m.
Lv. Westbrook	2:55 p. m. 6:55 p. m.
Lv. Coahoma	3:40 p. m. 7:40 p. m.
Ar. Big Spring	4:00 p. m. 8:00 p. m.

EAST BOUND	
Lv. Big Spring	12:45 p. m. 4:30 p. m.
Lv. Coahoma	1:05 p. m. 4:50 p. m.
Lv. Westbrook	1:50 p. m. 5:35 p. m.
Ar. Colorado	2:15 p. m. 6:00 p. m.
Lv. Colorado	1:00 p. m. 2:15 p. m. 6:00 p. m.
Lv. Loraine	1:20 p. m. 2:35 p. m. 6:20 p. m.
Lv. Roscoe	1:50 p. m. 3:05 p. m. 6:50 p. m.
Ar. Sweetwater	2:10 p. m. 3:25 p. m. 7:10 p. m.

East bound Car No. 92, leaves Big Spring 12:45 p. m. on arrival of Lamesa and Midland cars. Connecting at Sweetwater with Busses for Abilene, Rotan, San Angelo, Lubbock, and Santa Fe south bound train No. 92. North bound Wichita Valley at Abilene, and Katy east at Rotan.

CADILLAC AND STUDEBAKER CARS
TERMINAL STATIONS:—Sweetwater, Hotel Wright, Phones 615 and 700; Colorado, Hotel Barcroft; Big Spring, Hotel Cole.

DRY GOODS
HUBBARD'S
CLOTHING

\$5 CASH FREE EACH DAY AT 10 A. M.

Driving Forward
A "HUBBARD SALE"

CHOICE SEASONABLE MERCHANDISE OF STANDARD QUALITY AT THE SEASON'S LOWEST PRICES MARKS THIS SALE AS THE FEATURE SAVING EVENT OF THE SUMMER SEASON.

4 DAYS TO GO!

BALLOON RACE SATURDAY, AT 3 P. M.

DRY GOODS
HUBBARD'S
CLOTHING

Cool Facts
AN ICE HOUSE would be satisfied if it were not artificially cooled. It's just a matter of the right cooling equipment for your home or your office is an Electric Fan. Don't sit inefficient, vital and vigorous during the heated period.

West Texas Electric Co.

NEW PICTORIAL REVIEW PRINTED PATTERNS

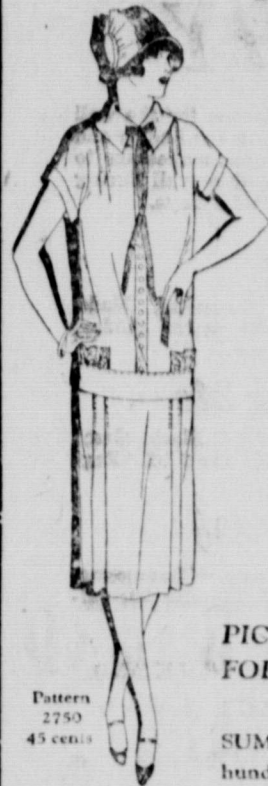

Are the best patterns to use for the French-inspired Two-piece Frock, one-piece dresses, and all of the latest styles for sports and dressy wear.

The choicest fashions of French designers are reproduced in PICTORIAL REVIEW PATTERNS in every minute detail.

PICTORIAL REVIEW PATTERNS

are so simple to use that you cannot make a mistake.

PRINTED, PERFORATED, CUT OUT AND READY FOR USE, THEY ALMOST TALK TO YOU

PICTORIAL REVIEW PATTERNS FOR JULY ON SALE. 20c to 45c

SUMMER FASHION BOOK, containing hundreds of smart styles, 25c. By Mail, 30c

Sweetwater Dry Goods Co.
LADIES AND MENS WEAR
THE STORE AHEAD

Freckles And His Friends

By Blosser



Suffered for 15 years with constipation— Kellogg's ALL-BRAN brings relief in 3 weeks



Tried everything. Even operation. Only Kellogg's helped him.

Constipation paves the way to many harrowing diseases. But Mr. Williams' letter carries a message of cheer:

I have been using YOUR ALL-BRAN for the past three weeks and it has done more for me than anything I have tried in the past fifteen years. I was troubled with hemorrhoids for years. About 18 months ago I was operated on with very little relief. I tried everything under the sun. Then my wife suggested Kellogg's ALL-BRAN, and I say truthfully that it is the only thing that ever gave me relief.

Yours truly,
L. T. WILLIAMS,
2808 Broadway, Indianapolis, Ind.

Cleanse your system of constipation's devastating poisons with Kellogg's ALL-BRAN—a bulk food that passes through the system, sweeping the intestine clean, stimulating normal, healthy action.

Eat two tablespoons daily—in chronic cases, with every meal. If eaten regularly, Kellogg's ALL-BRAN is guaranteed to bring permanent relief of your grocer returns the purchase price. Kellogg's ALL-BRAN is made in Battle Creek, Michigan. Sold by all grocers. Served in leading hotels and restaurants.



TO NEW YORK

Go by water

Every hour crowded with sixty minutes of honest pleasure

NEW ORLEANS via Sunshine Special thence NEW ORLEANS to HAVANA HAVANA to NEW YORK

The United Fruit Company's GREAT WHITE FLEET

Palatial coastwise ships. With choice of routes returning Stop-over at pleasure

Tickets include meals and berth on boat

For full particulars see T & P agent

Come home by rail

KC Baking Powder

Same price for over 33 years

25 Ounces for 25c

Use less than of higher priced brands

WHY PAY MORE?

THE GOVERNMENT USED MILLIONS OF POUNDS

MERKEL NOTES
(By Special Correspondent)

Mrs. John M. Rice and son, Edwin, were up from Abilene Sunday and spent the day.

Bob McKee and family, Mrs. J. W. McKee and children and J. H. Holt and family were the guests of relatives, Mr. and Mrs. J. A. Buford Sunday from Sweetwater.

Mrs. George Woodrum left Sunday morning to spend a few days in Dallas accompanied by Mrs. Reten Cypert of Crosbyton.

Mrs. Forrest Gaither is here from Lamesa.

Mrs. Pat Jones is here from Sierra Blanca visiting her father, Mr. Moore.

Mayor N. D. Cobb and family have returned from an auto trip to Corpus Christi and San Antonio.

Miss Susie Belle Weiden, Spanish teacher here the past school term, has returned to her home at Brownwood.

Miss Roberta Gay who has been teaching music here, has gone to her home at Big Springs.

The Noodle public school closed Friday for the term.

City Marshal W. N. Hall, is confined to his room with the whooping cough.

Miss Edna Jones, who has been attending Simmons College is now at home.

Turtle Gives Boat a Ride



This turtle, a young chap only 150 years old, pulled a gasoline trailer for five hours after getting tangled in its nets off New Orleans recently. The crew couldn't do a thing with him until he was just naturally all in. Then he was taken ashore, and his seven-foot shell will be a souvenir. The turtle, weighing 750 pounds, is believed to hail from the east coast of Africa.

visit to her sister, Mrs. Jay Hendricks in El Paso.

Miss Jessie Sutphen has returned from Electra where she has been teaching in the public schools of that city.

Mr. and Mrs. L. B. Scott are occupying their new bungalow on Oak street, south Merkel.

Miss Wille Swann is at home from Snyder on a vacation.

Misses Alysne Riley and Imogene Hays are at home for a few days but will return to the teachers' normal at Denton in a short time.

Miss Mossie Sears is at Chillicothe with relatives.

Mrs. W. A. McSpadden is in Austin studying in the University of Texas to better equip herself for kindergarten and expression work.

Hubert Blair of Belton visited his sister, Miss Mary Burkes Blair, here last week.

Mrs. Willis Barbee and children left for their home at San Angelo, today, following a week's visit here at the home of her father, Judge W. W. Beall and sister, Mrs. P. G. Dabney, who returned with them to spend the remainder of the week.

MERKEL NEWS

(By Special Correspondent)

E. Yates Brown is in Fort Worth where he is studying music at the Baptist Theological Seminary.

Mr. and Mrs. R. W. Terrill have returned to their home at Xenia, Ohio, after several months visiting here with their daughter and son-in-law, Mr. and Mrs. R. I. Grimes.

Mr. and Mrs. Lee Acuff and Mr. and Mrs. Eckard are back from a trip to San Antonio and Corpus Christi.

Mr. and Mrs. H. L. Propst and children are on a pleasure trip through the plains of Texas and New Mexico.

Mr. and Mrs. Dee Grimes are now occupying their recently completed bungalow on the south side.

Miss Williamson, one of the teachers in the school the past term, has returned to her home in Victoria.

Misses Lois and Lorena Day are at home with their mother, Mrs. J. M. Day, after completing their work in the C. I. A. at Denton this year.

Misses Mamma Ellis and Minnie Coats are in Alpine attending the Sul Ross Normal. They attended this school last summer.

Miss Ouida Campbell has returned home from the West Texas State Teachers' college at Canyon, as a student.

Miss Lynn's Thompson is now spending the summer at Tarkio, Mo., with relatives.

Miss Madge Pierce, teacher of history in the school, has gone to her home at Alvin, Texas.

James Swann is attending Sul Ross Normal, Alpine, studying art.

Mr. and Mrs. D. I. Avery are here on a visit with W. I. Avery and family.

Adrian Rea and A. J. Tucker are in Fort Worth where they have work for the summer.

Mrs. M. H. Hoffman of Dallas, is the guest of her parents, Mr. and Mrs. G. J. Jones.

Miss Hazel Bell is on an extended

Week End Excursions During June

Fort Worth and Return... \$7.38
Dallas and Return... \$8.52



Tickets good to arrive Fort Worth or Dallas between noon Saturday and noon Sunday—Returning good to leave not later than Monday morning following date of sale.

W. W. GIBSON, Ticket Agent

Cowen Specials for JUNE



All Champagne Kid Pump with a metal buckle. This number has a gore underbuckle and fits like a glove. Priced at \$9.75



A real smart Blonde Kid Pump with a Medium Junior Spike heel. At \$11.50

COWEN'S SHOE STORE

HOSIERY TOO!

Firestone BALLOONS

Win Battle of Tires

At Indianapolis, May 30
Setting a New World Mark of 101.13 Miles

per hour—500 Miles without Tire Trouble

This gruelling test proves the outstanding superiority of Firestone Full-Size Gum-Dipped Balloons. With practically no change in cars and drivers from last year, and over the same rough, uneven brick track, laid sixteen years ago—Firestone Balloons racing under a blazing sun—beat last year's world record on thick-walled, high-pressure tires by a wide margin.

Of the 21 cars which started, only 10 finished "in the money"—every one on Firestone Balloons—Gum-Dipped by the extra Firestone process that adds extra

THE FIRST TEN MONEY WINNERS

Call at our principal branches—inspect one of these Full-Size Balloons that travelled the 500-mile race without a change.

These wonderful Gum-Dipped Balloons that stood this terrific grind, will give you safety and comfort—and thousands of additional miles—on the worst country roads—in daily conflict with sharp stones and gravel, worn-out macadam and broken concrete. See nearest Firestone dealer today.

Pos.	Driver	AVERAGE Miles Per Hour
1	De Paolo	101.13
2	Lewis-Hill	100.82
3	Shaler-Morton	100.18
4	Hartz	98.89
5	Milton	97.27
6	Duray	96.91
7	De Palma	96.85
8	Kreis	96.32
9	Shatuec	95.74
10	Bordino	94.75

MOST MILES PER DOLLAR

Motor Inn

North Oak Street Opposite Hotel Wright

AMERICANS SHOULD PRODUCE THEIR OWN RUBBER... *100% Firestone*

NOTICE

The School Board of Palava school will meet June 15th at 2 p. m. to consider bids for a five-room and auditorium school building. Plans can be had from B. S. McBride, Route A, Sweetwater, Texas, or R. S. Herne, Cisco, Texas, by depositing \$25.00 for return of plans and bonafide bid. The board reserves the right to reject any and all bids.

B. S. McBRIDE,
Secretary of School Board.

Phone Personals To The Reporter

MRS. SANDIFER DIES

Special to the Reporter.
MEXICO, June 9.—The funeral of Mrs. P. A. Sandifer, mother of Mrs. W. S. Johnson, was held from the First Methodist church Monday morning at 10 o'clock, and burial immediately followed in Rose Hill cemetery. Services being conducted by Rev. T. J. Rea, pastor of the Methodist church. Mrs. Sandifer was seventy-nine years of age at the time of her death and making her home here with her daughter, death occurring Sunday morning.

Classified Section

All Classified Ads must be in the Reporter office not later than 11 A. M. on the day of publication. Rates 1c per word per insertion, minimum charge 30c for first insertion.

FOR RENT.

FOR RENT—Three large rooms in new stucco house, \$20.00 per month, garage, Tenth and Crane streets, second house. 109-3tdc

FOR RENT—Two nicely furnished light housekeeping rooms, one-half block from postoffice. To couple without children, 304 E. N. 3rd street. Phone 418. 105-ftdc

FOR RENT—Newly finished furnished cottages, phone 581. 79-ftc.

FOR RENT—Nice cool bedroom 311 E. N. 2nd St. Phone 106. 65-ftc.

FOR RENT—Four room unfurnished cottage. Phone 581. 79-ftc.

FOR RENT—Three room apartment, furnished, with modern conveniences, close in. One block south of T. & P. Depot. 110 Bowie street. Phone 155M. 108-ftdc

FOR RENT—Two or three room unfurnished apartment. Phone 107-J. 103-7tdc

FOR RENT—Four-room house, west of High school, \$20 per month. I. Lee Lusk, Real Estate and Insurance. 110-ftdc

FOR RENT—Two or three nicely furnished rooms in modern home. Phone Mrs. Leroy Johnson at 573. 111-3tdc

FOR RENT—Three room unfurnished apartment, south front. Phone 598-J. 111-3tdc

MISCELLANEOUS.

WANTED TO LET—Good pasturage for 20 head of cattle, 10 miles south of city. See P. G. Dabney or Phone 421. 107-ftdc

ROOM AND BOARD—Telephone 507. 109-3tdc

NOTICE

The School Board of Palava will meet June 15th at 2 p. m. to consider bids for a five-room and auditorium school building. Plans can be had from B. S. McBride, Rt. A, Sweetwater or R. S. Glenn, Cisco, Texas, by depositing \$25.00 for return of plans and bona fide bid. The Board reserves the right to reject any and all bids.

B. S. McBRIDE,
Secretary of School Board

You Know a Tonic is Good

when it makes you eat like a hungry boy and brings back the color to your cheeks. You can soon feel the Strengthening, Invigorating Effect of GROVE'S TASTELESS CHILL TONIC 6c.

PALACE SPECIAL TONIGHT

Vaudeville At 9:15

"BUSINESS PSYCHOLOGY"

For Merchants and Salespeople

Dr. Zell Hunt

MENTAL MARVEL

—And—

Charles Daniel Love

CHARACTER ANALYSIS EXPERT

Why do some men succeed? Why do some men advance steadily up the path to success?

Hear Dr. Hunt and Mr. Love define how business can be won by scientific salesmanship.

Every merchant should attend and see that all his salespeople, both ladies and gentlemen are there. It is to their mutual interest.

No Advance In Prices

Professional Directory

LAWYERS

DOUTHIT, MAYS &
PERKINS

ATTORNEYS-AT-LAW
Sweetwater, Texas

BEALL, BEALL & BEALL

Attorneys at Law

Luella Bldg.

PHYSICIANS

DR. C. D. LINDLEY
Electric Treatment—Diathermia
Internal medicine,
Obstetrics
Room 17, Texas Bank Bldg.
Phone 316 Res. Phone 404-M

G. BURTON FAIN, M. D.

General Practice
Special Attention to Obstetrics
and Diseases of Children
Office Ph. 747 Res. Phone 748
Office Bowen Building

OPTOMETRISTS

Dr. P. T. Quast

Optometrist

Eyesight Specialist—Glasses Fitted and Furnished.
Sweetwater, Texas

UNDERTAKERS

WRIGHT
FURNITURE COMPANY
Undertakers and Embalmers
Day Phone 549
Night Phone 423

cedented rate of more than two million packages a year, and dealers everywhere are enthusiastically recommending them to their friends and customers. Black and White Ointment, and Soap, are economically priced, in liberal packages. The 50c size Ointment contains three times as much as the 25c size.—Adv.

At the

R AND R PALACE

Last Showing Today

An Action Drama of the Police Force



BEING PROM. The FEARLESS LOVER

PERFECTION PICTURES PRESENTS

The Fearless Lover

FEATURING WILLIAM FAIRBANKS EVA NOWAN

Action fights, thrills galore. A picture that you will be more than glad to have seen. One that you will remember for many a day to come.

ALSO

"Fox News"

AND COMEDY

"Nip O' Scotch"

10c—ADMISSION—25c

HOSIERY

Our Hosiery Department has become famous for the well known brands of merchandise carried, both for Ladies and Children. Phoenix, Cadet and other famous makes are to be found here, and at the prices that will prevail during our Clearance they will indeed be wonderful buys.

Ladies' Hose

All Thread Silk Chiffon Hosiery in Gunmetal, Nude, Biege, Atmosphere, Gray, Black and the newer shades; regular \$1.25 value, for Clearance 79c pair.

Children's 7-8 Sox 24c

Children's 7-8 length Sox in Russian Calf, Black, Gray, Cordovan and other popular shades. Sizes 6 to 9 1-2. Regular 35c value, now 24c pair.

A Better Grade 39c

Children's 7-8 length Sox in Peach Bloom, Champagne, Black, Brown and other leading shades. Regular 50c values. Now 39c pair.

ALL 60c AND 65c PLAIN AND FANCY SILK AND FIBRE SOX, NOW 48c PAIR



An attractive complexion is the sign of good health. Eat foods made with

CALUMET
THE WORLD'S GREATEST
BAKING POWDER

SALES 2 1/2 TIMES THOSE OF ANY OTHER BRAND

RED BALL LINE SCHEDULE

SWEETWATER—LUBBOCK

NORTHBOUND:

Leave Wright Hotel 7:30 a. m. and 3:30 p. m.
Leave Snyder 9 a. m. and 5 p. m.
Leave Post 10:45 a. m. and 6:45 p. m.
Arrive Lubbock 12:00 a. m. and 8:30 p. m.

SOUTHBOUND:

Leave Lubbock 8 a. m. and 3 p. m.
Leave Post 9:45 a. m. and 4:45 p. m.
Arrive Snyder 12 m.
Leave Snyder 1 p. m. and 7 p. m.
Arrive Sweetwater 2:30 p. m. and 8:30 p. m.

HEADQUARTERS:

Sweetwater: Motor Inn, Phone 700.
Snyder: Manhattan Hotel
Post: Algireta Hotel
Lubbock: Merrell Hotel
Stage meets T. & P. No. 5 (westbound) at 5:45 a. m. Sweetwater and leaves for Lubbock 7 a. m., so buy your ticket to Sweetwater and take stage to Lubbock and intermediate points to save time.
3:30 p. m. car to Lubbock makes connection at Sweetwater with Stages from Rotan, Hamlin, Colorado and Abilene.
E. G. ABBOT—Phone residence Snyder, 443.

New Studebaker and Willys Knight Cars
Red Ball Stage and Truck Express to San Angelo.
Connects with stage cars to Big Lake and Best oil fields.
Del Rio, Sonora, San Antonio, Ballinger and Brownwood
Phone 700

Leave Wright Hotel, Sweetwater 3:45 p. m.
Arrive San Angelo 8:00 p. m.
Leave Landon Hotel, San Angelo, 8:00 a. m.
Arrive Sweetwater, 12:15 p. m.
Stop Roscoe, Maryneal, Blackwell, Ft. Chadbourn, Bronte, and Robert Lee enroute.

Miller's Stage Line
Sweetwater - Abilene

LEAVES SWEETWATER LEAVES ABILENE
8:30 o'clock p. m. 7:15 o'clock a. m.
(Two Cars) 9:30 o'clock a. m.
6 o'clock p. m. 1:00 o'clock p. m.

HIGH POWERED MOTOR CARS—RIDE WITH US

R AND R PALACE

TODAY—THEN GONE

Pictures and Vaudeville

THE MASTER OF MYSTERY

ZELL HUNT

AND HIS WONDERFUL ENTERTAINMENT

"Concentration"

ASK HIM ANY QUESTION—GET HIS ADVICE—HE KNOWS

VAUDEVILLE 4:15 AND 9:15

PICTURES AT 2, 4:30, 7:00, 9:45.

THE BEAUTIFUL BUT LONELY

SINGLE WIVES

Come see them!

They're the wives that husbands neglect! The wives who are hungry for romance! The wives who sometimes listen when forbidden love calls.

WITH
Corinne Griffith
AND
Milton Sills



"PATHE NEWS"

AND WALTER HEIRS IN

"A Rarin' Romeo"

10c—ADMISSION—40c