

# THE PLAINVIEW EVENING HERALD

Official Paper of the City of Plainview.

TWICE-A-WEEK

Official Paper of the County of Hale.

VOLUME 28, NUMBER 30

PLAINVIEW, TEXAS, FRIDAY, MAY 25, 1917

## PLAINVIEW GETS SUGAR FACTORY IF WANTED

L. L. Johnson Says Santa Fe Decided to Give Plainview Sugar Beet—Dairy Cow Combination.

## MADSEN READY FOR WORK

Registration Day, June 5th, Will Be Made Patriotic Holiday Under Direction of Y. M. B. L.

"Mr. Seagraves decided long ago to put a sugar beet factory in Plainview if Plainview wanted a sugar factory," said L. L. Johnson, agricultural demonstrator for the Santa Fe at the regular meeting of the Young Men's Business League last night.

"In company with Mr. Seagraves and H. M. Bainer," continued Mr. Johnson, "I toured practically all the territory along our lines in West Texas and New Mexico, looking for the best location for such a factory. Our conclusion was that Plainview offered the best opportunities for the success of the sugar beet and dairy cow combination. We have since interested ourselves in the success of both and stand ready to help the Plainview country in any possible way that it thinks necessary. Undoubtedly this combination will make your irrigation and your dry farming both a success. It is a question whether wheat and other grains alone will justify the expense year after year of irrigation."

Mr. Johnson then introduced F. W. Madsen, the sugar beet expert recently employed by the Y. M. B. L. to conduct experiments during the summer on forty tracts secured for the purpose.

"I want to show that there is a need here for a six hundred ton sugar factory," said Mr. Madsen. "I am here to work, not to talk, but I do want to ask for a complete co-operation of the league and the farmers who will make these tests. I want to demonstrate the best methods of raising beets here as well as to determine the quality of the beets. I shall irrigate some with all the water they will take up, others with less water and some without any irrigation. I will try some tracts without thinning and others will be thinned down until the fields will look as if many beets have been thrown away needlessly."

"I must have full authority in conducting these experiments, otherwise you might as well send me home. I want a committee from this league to learn the best growing business by being with me when I am at work. I am an irrigator as well as a beet man, and will be pleased to co-operate in solving any other farm problems you may have as far as I may be able to do so."

Mr. Madsen stated that seventy-three percent of the farmers in Utah own their own places and are out of debt. He attributed most of their success to the raising of sugar beets. He cited where sugar beets had advanced salt grass land from \$5 an acre value to \$250 an acre in value.

"Beet pulp is very valuable for feeding," concluded Mr. Madsen. "You will find this a great thing for you here, where you pay so much attention to livestock. It is an especially heavy milk producer, and will prove a good feed for your dairy cattle. Best of all, you will find that sugar beets will make your land more productive."

On motion an assisting committee for Mr. Madsen was ordered. President L. R. Pearson appointed Col. R. P. Smyth and Dr. C. C. Gidney with the announcement that the third appointment will be made later.

The committee to purchase an automobile for the use of Mr. Madsen composed of P. J. Woodbridge, Dr. C. D. Wofford and J. M. Waller were instructed to act with Mr. Madsen and given power to purchase. One hundred and fifty dollars was raised among those present to complete the fund. This morning these gentlemen purchased a new Ford.

Communications were read from the Chamber of Commerce of the United States urging that June 5, registration day, be made a patriotic holiday, and a general effort be made by the league to cause its members and others to buy Liberty Loan Bonds. R. E. Cochran, J. M. Adams and W. E. Risser were named a committee to undertake the work as outlined in the communications.

A letter from the Marion, Ohio, Chamber of Commerce commended Brooks Fletcher of that city as a town

## Y. M. B. L. ERECTING METAL STREET SIGNS.

The street sign committee of the Young Men's Business League placed ninety of the new enameled signs Wednesday. There are more than 200 signs here ready for erection and the work will be pushed as rapidly as possible.

It is believed that Plainview now has a sufficient amount of sidewalk that free city mail delivery will be granted as soon as the street signs are placed.

## School Board Says No More Outside Shows at High School

The Board of Trustees of the Plainview Public Schools met in monthly session Tuesday night. In addition to approving the monthly report of the progress of the schools by Superintendent J. W. Campbell and the other regular routine of business, a committee was appointed to give the proper care and attention to the school buildings and grounds for the summer months.

The board passed an order forbidding any kind of entertainment or exercises being held in the auditorium of the new school building, save those directly related to school affairs. In passing this measure the board had in mind the numerous abuses of furniture and other misdemeanors that have been committed by those participating in various kinds of entertainment held at the public school building.

In addition to other improvements that will be made during the vacation will be the new sidewalks that have been ordered for the Lamar School.

All teachers for the ensuing year have been elected with the exception of Spanish and Science Teachers. These places will be filled later at a call meeting of the board.

## PROF. PORTER GRANTED TIME TO MAKE WEIGHT GAIN.

Prof. Ralph E. Porter, who was rejected from the Training Camp at Leon Springs because he was underweight, has been granted a stay of one month at the camp. If, at the end of that time, he has been able to increase his weight sufficiently he will be regularly enrolled.

Ernest Fowler, who is at the camp, has been made first sergeant of Company Thirteen.

Miss Lorena Stockton left Thursday for Fort Worth and other points in the Southern part of the state.

Booster urged that the league arrange to have him address it. J. F. Garrison and E. L. Miller were appointed a committee to arrange for Mr. Fletcher's entertainment.

A report from the committee having in charge the late Panhandle Swine Breeders' Association meeting showed that \$25.34 balance in the fund. By motion this was transferred to the sugar beet fund. In discharging this committee the league voted its thanks to the members.

Mayor W. E. Risser reported that the preliminary work of paving, the laying of the storm sewers had started and excavating for the paving will start next week. He also reported that sidewalk construction is progressing to such an extent that the thirty blocks needed for free city delivery will be in within thirty days, and a considerable additional amount will also be placed by that time.

B. O. Sanford reported that with the street signs being placed and the walks going in that he thought he would be ready to make application for free delivery within the next month.

E. H. Perry reported excellent work done this week on the A. & M. Campaign Fund, stating that less than \$18,000 remained yet to complete the required \$100,000. Stating that all evidence must be in the hands of the locating committee by June first, he urged the members of the league to drop everything and make a final for subscription today and tomorrow.

Mr. Perry was made chairman of the local committee to co-operate with the Texas Food and Feed Conservation Commission. The other members of the committee will be announced by the president later.

H. P. Webb, W. E. Hall and A. Van Howeling were elected to membership in the league.

The treasurer's report showed \$296 in the general fund; \$436 in the Silverton road fund; \$180 in the budget fund; and \$1080 in the sugar beet fund; a total of \$2010.

## FIRST U. S. SOLDIERS INTO FRANCE TODAY

English Premier Gives Credit to U. S. Navy for Let-up in Submarine Ravages.

(Special to the Herald.) Fort Worth, Texas, May 25.—The U. S. Navy is given credit by the English Premier for successes against the German submarines which has resulted in an improvement in the English food situation. The premier announced today that more effective blows had been dealt submarines during the last three weeks than during any corresponding period of the war.

The Italian troops are engaged in an effective movement south of Gorizo. They have captured the fortified heights north of Jamiano. Prisoners now taken by the Italians number 10,245.

The first American combatant corps went to the French front yesterday under Capt. E. I. Tinkham, and Lieutenant Scully of Princeton. The corps consisted mainly of Cornell undergraduates.

## Over Thirty Three Miles On Gallon of Gas in Maxwell Test

Thirty-three and two-tenths miles on a gallon of gasoline was the local record of a stock Maxwell touring car owned by Dr. C. B. Barr, driven by Vertrice Barnes, and entered in the nation-wide economy fuel contest Wednesday afternoon.

The car of W. E. Winfield was also entered and made an exceptionally good record for a stiff new car. It's record was thirty-two and one-tenth miles on a single gallon.

The Maxwell company offered \$5,000 in cash prizes for the best records established in the runs Wednesday. The South Plains Motor Company, local distributors, have not learned the results of this contest.

Each car competing in the United States was a stock touring car. Each was under the observation of three disinterested parties. "All regular gasoline tanks were disconnected, and red tanks, placed near the windshields connected. The measure of the gas was observed by the judges, the speedometers set back, and the country roads tackled.

The local cars went north on the Tulla road. Both stopped between Tulla and Happy. In places the roads were rough and many times it was necessary to turn out on the trip.

In Dr. Barr's car were the driver, and Judge R. C. Joiner, J. M. Adams and P. M. Andrews as observers. In Mr. Winfield's car were Wallace Winfield, driver, and E. J. Christopher, Wylie Brashears and E. B. Miller as observers.

Pierce-Fordyce gas was used in the test.

## Much Church Business in Two Day Convocation

The Annual Convocation of the Episcopal church for the Missionary District of West Texas was held at St. Mark's Episcopal Church, Plainview, Sunday and Monday. Most of the clergy of the district were present, and in addition about fifty lay delegates.

Services on Sunday were held in the local Episcopal Church in the following order. Holy Communion at 11 o'clock. Rev. D. A. Ellis, Celebrant. The Rev. E. C. Seaman, of Amarillo, preached at 11 o'clock. At eight o'clock there was a conference of the Sunday school work in the district. On Monday the delegates of the Woman's Auxiliary and the delegates of the Convocation met at nine o'clock for Holy Communion. Following this the ladies of the Woman's Auxiliary met in business session at the home of Mrs. J. C. Anderson. At the same hour there was held a business session of the delegates of the Convocation in St. Mark's Episcopal Church.

Among the out-of-town delegates who were present were: Rev. E. C. Seaman, Amarillo; Dr. W. A. Williams, Colorado; Rev. W. A. Ellis, Abilene; Dr. W. T. Allen, El Paso; Rev. J. S. Wicks, Amarillo; Rev. C. W. Kafter, Clarendon; Rev. Edward A. Tumble, Amarillo.

A. Fisher of Electra, was here yesterday on his return home after having attended the wedding of W. T. Oliver of Electra and Miss Sadie Nance at Lockney.

## Alfalfa Meal Mill to Be Added to New Elevator in Fall

E. S. Hall, of Dallas, and R. C. Ayers, of Carnegie, Oklahoma, have formed a partnership under the name of Hall & Ayers, as an elevator, grain and feed company in Plainview.

Work of construction on the 50,000 bushel elevator was started last month and the first unit of the new business firm is about complete. This elevator is complete throughout in its equipment. It is so installed as to take care of the farmer's deliveries as fast as they can be dumped.

More important to Plainview and the Plainview country than the elevator itself will be the second unit of the plant which will be added this fall. This second unit is to be an alfalfa meal and feed mill. It will produce not only alfalfa meal but a balanced ration feed and a general line of mixed feeds.

The new plant is located at the foot of East Sixth Street, on a tract one hundred and fifty feet by three hundred feet adjoining the Santa Fe right-of-way. A siding will be installed by July first.

Both Mr. Hall and Mr. Ayers are here. Mr. Ayers family has moved to Plainview, and Mrs. Hall will arrive Sunday.

## One-Third of Boys In Training Expect Commissions Aug. 15

Dr. J. C. Anderson is in receipt of a very interesting description of camp life and arrangement at Camp Funston, Leon Springs, from his son, Austin F. Anderson, who, with a number of other Plainview men, are in training there.

Mr. Anderson writes: "This is the first opportunity I have had to write you without anticipating an interruption by a bugle call of some kind. We certainly have had our part of the work during the past week. Although I had forgotten the finer distinction of military drill, the most of it has come back to me this week, and I am not asking anyone to show me the manual of arms or the squad movements. The opinion here is that about one third of the members of the camp will be tendered commissions in active service immediately upon the conclusion of this course and that the remaining two-thirds will be commissioned in the reserve corps to be called into service when needed. I feel that I can make the first assignment. The majority of the personnel here is low in years, over three hundred being students from the University and as many more from A. & M. The average age is about 24; there are several hundred young lawyers here who are about my age and qualifications.

I have seen Jennings only twice since I arrived. He is supposed to report out here today. Robert and Edgar Jennings are both here. I came down on the same train with Robert but have not seen him since. He is in Company No. 10 and Edgar in No. 17. My Company is No. 16.

I suppose I got by the physical examination O. K. The major did not like the looks of my skin but did not seem to know anything about what is the matter with it. I was considerably under weight. I weighed only 145 and measured 73 1/2 inches in height. The first shot of 500,000 typhoid did nothing to me more than make my arm slightly sore for a day or so. Several men fainted. I got 20-20 on my sight, but do not know what they graded me on my hearing.

The situation here is one of pure business. All army officers are intent on turning out a large number of highly trained officers and the majority of the members of the camp are here purely to learn and to receive the best the Secretary of War has to offer in August. Real ability to command and lead men is the most important qualification considered in commissioning men here. Education as mere asset is not considered. Men without a college education may receive higher commissions when highly educated men will not be recommended for commissions. I believe I will be able to make a first-lieutenancy at least. Our commanding officer and instructor is Captain G. E. Turner of the Coast Artillery, detailed from his post in Maine to this work and is certainly a prize of men.

We are housed in cantonment houses—eighty-six men in each and two houses to the company. We have three army blankets and a hay mattress, a mosquito bar, half of a pup tent and a poncho. Our beds are

## POST CITY COMMISSIONERS HERE TO LEARN OF PAVING.

H. D. Durst, J. N. Power, C. I. Dickinson and T. R. Greenfield, commissioners of Post City were here yesterday for the purpose of inquiry into Plainview's street paving.

Post City is contemplating about a mile of paving and hopes to eliminate much of the "preliminary anxiety" by visiting the various nearby cities which have gone through the process. These gentlemen will return after the paving is in progress.

## All In Readiness for Plainview's Big 1917 Chautauqua

As the Herald goes to press all is in readiness of the 1917 Plainview Chautauqua. The spacious tent of the Redpath-Horner Co. has arrived and is being placed on the vacant lot just across from the Baptist church. The seating capacity will be larger and the seating more comfortable than last year.

B. Hughes, the advance agent for the Redpath-Horner Chautauqua, has been here several days this week supervising the work preliminary to the big event of next week.

The superintendent of the Chautauqua, and the lady supervisor of the children's work arrived this afternoon and will have general charge of the programs. Auto conveyance has been arranged to convey the talent appearing on the Plainview program across the country from Littlefield so that all numbers will appear on schedule time.

The first number will start at 2:30 o'clock tomorrow afternoon.

S. E. Webb is the crew superintendent this year at Plainview. Mr. Webb is a native of Kentucky. He is a graduate of Northwestern University of Evanston, Ill., and was a student at Chicago University for two years. His present home is Seaside Oregon.

Roy McCay of Wichita, Kansas, is cashier. He is a student at Horner's Fine Arts School at Kansas City.

Erle Beeche is assistant superintendent. He is a student of Highland Park College, Des Moines, Iowa.

W. O. Lewis is gatekeeper. He is a student of Nebraska Wesleyan.

Miss Faith Lingelfelter is playground inspector. She is a graduate of Cincinnati University. Miss Lingelfelter will meet the young folks tomorrow morning and arrange their work for the week.

## FEED STACK BURNED.

A stack of feed in the eastern part of town caught fire yesterday afternoon. The fire is supposed to have had its origin from the cinders of a Santa Fe train. The fire company responded promptly but because of a lack of water supply, was unable to extinguish the flames.

Irwin Cobb, writer, says that a man has about as much privacy out here as a gold fish. He is about right, too.

The barracks or cantonment houses are arranged in a half circle about the foot of a rocky hill which is some two hundred feet higher than the ground at the rear of our barracks. Each house is about 135 feet long and 25 feet wide—new and clean. Up the hill and about a hundred feet in front of our barracks are the mess halls—two joined by the kitchen—for each company. Our house has 52 windows and 5 doors. The mess halls are built like sleeping porches, screened, no windows or walls. Each mess is in charge of a regular army mess sergeant, two cooks and about six waiters. The servants' quarters are in the rear of and between the kitchens.

Next to the rear and up the hill from the kitchens are the officers' quarters, small four room shacks. Finally, on top of the hill is camp headquarters, postoffice, bank and hospital. Col. Scott has leased a private residence between camp and Leon Springs—two miles away from his living quarters.

Besides the 2900 members of the camp there are two companies of militia, a troop of cavalry, a battery of field artillery, 400 Mexican laborers and carpenters and kitchen and camp help. Quite a little city when taken all together. The big pasture of the remount station is only 50 or a hundred yards to the west of our barracks. The army has about 6,000 head of mules and horses. It is all business, but we are receiving from the officers every consideration which could be accorded one gentleman by another and preserve the firmness of military regime.

## GOVERNMENT IRRIGATION EXPERT PRAISES WELLS

Will Send Expert Well Driller Here to Help Get Better Head in New Wells.

"I found the Plainview country much better than I had thought. I expected that reports which had come to me were exaggerated. I am now convinced that there is absolutely no doubt of the excellent quality of the soil and water, and the climate seems ideal. The only thing undetermined is the extent of the water, and there is practically no doubt but that you have more than will ever be needed, even in the far future," said Dr. S. Fortier as he was leaving Plainview last Friday morning.

Dr. Fortier is chief of the division of irrigation investigations, Office of Experiment Stations, United States Department of Agriculture. He was here with W. L. Rockwell, government irrigation engineer. Dr. Fortier had heard so much of the irrigation possibilities here from Mr. Rockwell and O. M. Unger that he decided to run down from Colorado before returning to Washington to make a personal inspection.

He said he had seen enough to cause his office to keep a close watch on the work of development here and that he hoped to obtain government co-operation in the work in this section. He promised to send an expert well man here sometime during the summer when the drilling of a big well is in progress, stating that he is a man who can often advise how to drill to improve the head of the water and raise it so that the lift will be shorter.

Dr. Fortier stated that he would like to have a record of the wind velocity and the evaporation kept in connection with other weather station statistics of rainfall and temperatures. He also thinks it would be of value to select a number of wells on which accurate readings of the depth to water head would be kept, covering a period of months. Another good test on water supply he thinks should be used by drilling two smaller wells, one on each side of the larger one and in the direction of the flow, and have installed in them small pipes with which the flow may be tested.

## \$16,000 to Raise In Two Days for A. & M. Campaign

The A. & M. Campaign Committee announces today that Plainview is within \$16,000 of the required \$100,000 which the Plainview country will have to raise in order to land the A. & M. College in Hale county.

The last week has been the banner week of the campaign—more than \$20,000 having been raised in that time. Every member of the committee is giving his time to the last days of the campaign.

One of the interesting features of last week's campaign is the number of non-resident subscriptions which have come in. Most of these have come from individuals and firms who have land interests in Hale County, and who realize what a paying proposition the West Texas A. & M. would be to their interests if located in Hale county.

The campaign closes tomorrow, Saturday, May 26th. \$16,000 will have to be subscribed within that time. Will the people of Hale county answer the call? The eyes of Texas are upon us. They are eager to see what the Western spirit will do when the test is put to it.

## Double-Deck Car of Hogs Gets \$16.15; Tops Hale Co. Sales

The doubledeck car of hogs sent to Wichita market Saturday by Dr. J. C. Anderson and Jim Cox brought the highest price ever paid for Hale County hogs, on that market Monday. Half of the shipment brought \$16.15, the other half \$16.10. The hogs averaged 270 pounds and brought \$5,430. These hogs were raised on the Anderson farm two miles west of Plainview. J. O. Crockett claims to have held the Hale County top until this sale.

Mrs. J. W. Dunaway, formerly of Plainview, but who has been residing in Dallas for the past eighteen months, has returned to Plainview where she is to make her future home.

**FORMER PRESIDENT OF BAYLOR ELECTED TO FACULTY.**

At a meeting of the Board of Trustees of Wayland College, Monday afternoon, May, the twenty-first, Dr. W. A. Wilson, of Kansas City, was elected to the Department of Education in Wayland College for the session of 1917-18. Dr. Wilson is a native Texan and has been associated with some of the leading colleges of this state. His most recent post in Texas was

as President of Baylor College. Miss Amy Glenn of Plainview was elected primary teacher of Wayland College. Miss Glenn has filled this position previously. The Wayland School Board voted to make the institution an "A" junior college. Two additional teachers were added to the faculty in order to bring the standard up to this requirement. Miss Ora Seirs left this morning for a visit in O'Donnell.

**When the Wedding Invitation Comes**

When you are invited to a wedding, come to Peterson's to purchase your gift for the bride.

In doing so, you make certain that your present will display the good taste, familiarity with what is fashionable, and appreciation of quality in design and material, which you are anxious it should show.

In sterling silver flatware and hollow ware, cut glass, clocks, and other appropriate wedding gifts, you select from the newest patterns when you come to Peterson's.

Prices are always generous values.

**Wilbert Peterson**  
Jeweler and Optician.

**O. M. BAYER & SON**  
HAVE OPENED A  
**CASH GROCERY**

*WE SOLICIT YOUR PATRONAGE*

Our motto will be "as much for your money as you can possibly buy anywhere."

We pay highest prices for country produce.

PHONE 676

Free and prompt delivery

**SAFETY FIRST—BUY YOUR COAL NOW**

The outlook is for high priced coal. Railway freights increase 60 cents per ton is a certainty. Mines have withdrawn summer prices and advanced present prices 50 cents per ton. This means the retail coal dealer must advance his prices. I have a limited stock on hand, and will maintain present prices as long as it lasts. Better invest a little money in coal now, and don't blame me if you have to pay higher for coal in the near future.

*Full Line of Feedstuffs Bought and Sold*

**E. T. COLEMAN**  
COAL AND GRAIN DEALER

Phone 176

Between Depots



Chautauqua week will be a good time to come in and hear the new June Victor and Columbia records. Hear the new Dixieland Jass Band—a band gone crazy. We have a number of beautiful records we will gladly play for you.

VICTROLAS FROM \$15.00 to \$400.00  
Come in to see us.



**FANCY SILK Specials**

Silks worth up to \$3.00 a yard, special at . . . . \$1.98

Silks worth up to \$2.25 a yard, special at . . . . \$1.49

**A SAVING FROM \$3.50 TO \$5.00 ON YOUR DRESSES**

We have placed this special lot of silks on a center counter which will enable you to make easy selection.

Come and see the exceptionally good values we are offering. These are beautiful patterns which are suitable for suits, skirts and dresses.



**Jacobs Bros. Co**  
THE ONE PRICE CASH STORE



**VALUABLE PRIZES**

- First Grand Prize—Famous Bungalow Player Piano.
- Second Grand Prize—Late Model Talking Machine.
- Third Grand Prize—Lady's Thin Model Gold Watch.
- Fourth Grand Prize—Gentleman's Gold Watch.
- Fifth Grand Prize—Silverware Set.

This is a great contest for getting acquainted with more customers and having them acquainted with our goods and our service. We are willing to offer you these premiums to help us to this end.

This contest is simple. Get the particulars from us.

**Long-Harp Drug Co.**  
Phone 161 "Progressive and Progressing"

CITY PAVING ASSESSMENT AS PER CONTRACT PRICE

I. B. L. Spencer, City Secretary of The City of Plainview, Texas, in pursuance of the hereinafter set out resolution, do hereby give notice by publication of some of the matters and things therein contained, which resolution is as follows, to-wit: Resolution of the Board of Aldermen of the City of Plainview, determining the necessity of levying an assessment against the property, and the owners thereof, abutting upon streets hereinafter named for a part of the cost of improving said streets, fixing a time for the hearing of the owners of said property concerning the same and directing the City Secretary to give a notice of said hearing as required by Section VIII of Chapter II of Title 22 of the Revised Statutes of Texas, as passed by the Thirty-first Legislature: WHEREAS, the Board of Aldermen has heretofore, by resolution, ordered the improvement of Broadway, bounded on the South by Fourth Street and on the North by Eighth Street, and designated by District 1; Broadway bounded on the South by Eighth Street and on the North by the P. & S. F. Railway Co.'s right-of-way, and designated as District 2; Ash Street bounded on the South by Fourth Street and on the North by Seventh Street, and designated as District 3; Fifth Street bounded on the East by Beech Street and on the West by Austin Street and designated as District 4; Austin Street bounded on the South by Fifth Street and on the North by Seventh Street and designated as District 5; Sixth Street bounded on the East by Beech Street and on the West by Austin Street, and designated as District 6; Seventh Street bounded on the East by Ash Street and on the West by Austin Street, and designated as District 7, by paving the same with a five-inch base of hydraulic Portland-cement concrete with a sand cushion and with a wearing surface of 3-inch vertical fiber brick grouted with an asphaltic grout filler, and the building of curbs on either side of said streets when found necessary, in accordance with the terms of said resolution; and WHEREAS, pursuant to an election adopting Chapter II, Title 22, Revised Civil Statutes of Texas, an order was passed by the City Council of the City of Plainview, Texas, on the 20th day of November, 1916, putting into effect Chapter 11, Title 22, Revised Statutes of Texas authorizing cities and towns which have accepted the benefits thereof to improve the streets, highways, and public places thereof, after advertising for bids, the contract for the said work of improving said

streets between the said points above named has been let to J. N. Jordan & Company, of Plainview; and WHEREAS, a contract has been entered into between the said City and the said J. N. Jordan & Company, on the 7th day of May, A. D. 1917, for the performance of said work; and WHEREAS, the said J. N. Jordan & Company has duly given bond for the performance of said work, and for the maintenance of same, and the Consulting Engineer of the City of Plainview has in accordance with said Chapter 11, Title 22, Revised Statutes of Texas, filed his report with the Board of Aldermen as to the cost of said improvements and as to all other matters required by the Board of Aldermen: NOW, THEREFORE, Be it resolved by the Board of Aldermen of the City of Plainview: That the report or statement filed by the Consulting Engineer having been duly examined, is hereby approved; and Be it further resolved that part of the cost of said improvements shall be assessed against the abutting property upon the street so to be improved and the owners thereof, and that the total cost of said improvement shall be paid and defrayed as follows: (a) The City of Plainview shall pay only an amount equal to one-third (1/3) of the total cost of grading, paving, gutters, and that part of the storm sewers directly serving the paving district, together with catch basins and manholes; and (b) After deducting the City's proportion of one-third of the cost, the total remaining cost of such improvements shall be paid by the owners of property abutting upon said streets named to be improved, in the following manner: The owners of the property abutting upon said streets named to be improved shall pay the whole cost of installing concrete curbs in front of their respective property. An amount equal to two-thirds of the whole cost of said improvements shall be paid by said property owners, and shall also be assessed against them and their respective parcels of land abutting upon said streets and said assessments shall be made in accordance with Section VI of the General Paving Laws as passed by the Thirty-First Legislature, and subject to the ordinances of the City of Plainview, and after the hearing herein mentioned, against the owners of property abutting upon said streets to be improved and their property; that the said cost which may be assessed against such property or its owners shall be in accordance with the "Front-Foot-Plan," in proportion as the frontage of the property of each owner is to the total frontage of the property of said streets to be improved, but that no assessments shall be made against any of said property or its owners in excess of special benefits in enhanced value to said property caused by said improvements, nor until after the hearing hereinafter mentioned. That the part of the said cost to be paid by the said property owners and assessed against them and their property abutting upon said street shall be in three equal installments, the first payable in thirty (30) days after the final completion and acceptance of the work by the City; one in one (1) year from said date; and one in two (2) years, with interest at eight per cent. per annum, provided that any property owner may pay before maturity by payment of principal and accrued interest; and WHEREAS, according to the report or statement of the said Consulting Engineer hereby approved by the Board of Aldermen, the total estimated cost of such improvements is \$142,798.73 and the proportional amount of such cost to be assessed against the abutting property and its owner is as follows: For paving, including gutter \$89,921.31 For curbs \$7,916.76 City's one-third \$44,960.66 That the amount per front foot assessed against each owner is as follows: District 1, \$6.9504. For that property on the East and West side of Broadway from 5th to 7th Streets, \$7,199.5. District 2, \$5.2061. For that property on the West side of Ash Street from 5th to 7th Streets, \$7,300.7. District 4, \$7.4542. For that property on the North side of 5th Street from Ash to Austin Streets, \$7,703.3. District 5, \$4.0725. For that property on the East side of Austin Street from 5th to 7th Streets, \$4,321.6. District 6, \$7.3511. For that property on the North and South side of 6th Street from Ash to Austin Streets, \$7,600.2. District 7, \$5.2653. For that property on the South side of 7th Street from Ash to Austin Streets, \$5,614.4. WHEREAS, according to the said report, the names of the owners of said property and the description of their property, and the amounts contemplated to be assessed against each lot, or parcel, and its owner are as follows, to-wit:

cordance with the "Front-Foot-Plan," in proportion as the frontage of the property of each owner is to the total frontage of the property of said streets to be improved, but that no assessments shall be made against any of said property or its owners in excess of special benefits in enhanced value to said property caused by said improvements, nor until after the hearing hereinafter mentioned. That the part of the said cost to be paid by the said property owners and assessed against them and their property abutting upon said street shall be in three equal installments, the first payable in thirty (30) days after the final completion and acceptance of the work by the City; one in one (1) year from said date; and one in two (2) years, with interest at eight per cent. per annum, provided that any property owner may pay before maturity by payment of principal and accrued interest; and WHEREAS, according to the report or statement of the said Consulting Engineer hereby approved by the Board of Aldermen, the total estimated cost of such improvements is \$142,798.73 and the proportional amount of such cost to be assessed against the abutting property and its owner is as follows: For paving, including gutter \$89,921.31 For curbs \$7,916.76 City's one-third \$44,960.66 That the amount per front foot assessed against each owner is as follows: District 1, \$6.9504. For that property on the East and West side of Broadway from 5th to 7th Streets, \$7,199.5. District 2, \$5.2061. For that property on the West side of Ash Street from 5th to 7th Streets, \$7,300.7. District 4, \$7.4542. For that property on the North side of 5th Street from Ash to Austin Streets, \$7,703.3. District 5, \$4.0725. For that property on the East side of Austin Street from 5th to 7th Streets, \$4,321.6. District 6, \$7.3511. For that property on the North and South side of 6th Street from Ash to Austin Streets, \$7,600.2. District 7, \$5.2653. For that property on the South side of 7th Street from Ash to Austin Streets, \$5,614.4. WHEREAS, according to the said report, the names of the owners of said property and the description of their property, and the amounts contemplated to be assessed against each lot, or parcel, and its owner are as follows, to-wit:

7th Street Intersection.

Table with columns: Property Owner, Block, Lot, Feet, Rate, Cost, Curb Line, Feet, Cost, Total Cost. Lists property owners like R. M. Ellerd, H. H. Tilton, R. W. O'Keefe, etc.

DISTRICT NO. 2—BROADWAY (5TH TO DEPOT).

Table with columns: Property Owner, Block, Lot, Feet, Rate, Cost, Curb Line, Feet, Cost, Total Cost. Lists property owners like Herald Publishing Co., J. M. Shafer, O. T. Talley, etc.

9th Street Intersection.

Table with columns: Property Owner, Block, Lot, Feet, Rate, Cost, Curb Line, Feet, Cost, Total Cost. Lists property owners like J. H. Slaton.

10th Street Intersection.

Table with columns: Property Owner, Block, Lot, Feet, Rate, Cost, Curb Line, Feet, Cost, Total Cost. Lists property owners like Harp & Wilkin.

11th Street Intersection.

Table with columns: Property Owner, Block, Lot, Feet, Rate, Cost, Curb Line, Feet, Cost, Total Cost. Lists property owners like Herman Bluecher, Jeffries & Keys, A. J. Maloy, etc.

12th Street Intersection.

Table with columns: Property Owner, Block, Lot, Feet, Rate, Cost, Curb Line, Feet, Cost, Total Cost. Lists property owners like P. & S. F. Railway Co.

EAST SIDE.

Table with columns: Property Owner, Block, Lot, Feet, Rate, Cost, Curb Line, Feet, Cost, Total Cost. Lists property owners like Fulton Lumber Co., Mrs. S. Howell, Harp & Wilkin, etc.

9th Street Intersection.

Table with columns: Property Owner, Block, Lot, Feet, Rate, Cost, Curb Line, Feet, Cost, Total Cost. Lists property owners like Harp & Wilkin.

10th Street Intersection.

Table with columns: Property Owner, Block, Lot, Feet, Rate, Cost, Curb Line, Feet, Cost, Total Cost. Lists property owners like Harp & Wilkin.

11th Street Intersection.

Table with columns: Property Owner, Block, Lot, Feet, Rate, Cost, Curb Line, Feet, Cost, Total Cost. Lists property owners like L. E. Speed Estate, E. Fribolin, Herman Bluecher, etc.

DISTRICT NO. 3—ASH STREET (4TH TO 7TH).

Table with columns: Property Owner, Block, Lot, Feet, Rate, Cost, Curb Line, Feet, Cost, Total Cost. Lists property owners like Mrs. J. L. Vaughn, Mrs. M. Anderson, Chas. Saigling, etc.

5th Street Intersection.

Table with columns: Property Owner, Block, Lot, Feet, Rate, Cost, Curb Line, Feet, Cost, Total Cost. Lists property owners like Hale County.

6th Street Intersection.

Table with columns: Property Owner, Block, Lot, Feet, Rate, Cost, Curb Line, Feet, Cost, Total Cost. Lists property owners like Ansley Realty Co., M. D. Henderson, L. E. Speed Estate, etc.

EAST SIDE.

Table with columns: Property Owner, Block, Lot, Feet, Rate, Cost, Curb Line, Feet, Cost, Total Cost. Lists property owners like J. L. Overall, Williams Bros., Mrs. L. W. Dalton, etc.

5th Street Intersection.

Table with columns: Property Owner, Block, Lot, Feet, Rate, Cost, Curb Line, Feet, Cost, Total Cost. Lists property owners like Masonic Lodge, A. H. Lindsay, T. A. Johnson, etc.

6th Street Intersection.

Table with columns: Property Owner, Block, Lot, Feet, Rate, Cost, Curb Line, Feet, Cost, Total Cost. Lists property owners like T. B. Campbell, G. S. Fairris, R. R. Delong, etc.

DISTRICT NO. 4—FIFTH STREET (BEECH-AUSTIN).

Table with columns: Property Owner, Block, Lot, Feet, Rate, Cost, Curb Line, Feet, Cost, Total Cost. Lists property owners like L. Lee Dye, L. D. Rucker, J. T. Williams.

Ash Street Intersection.

Table with columns: Property Owner, Block, Lot, Feet, Rate, Cost, Curb Line, Feet, Cost, Total Cost. Lists property owners like Nance & Hefflefinger, Alex. Woldert, J. H. Chatham, etc.

(Continued on Page Six.)

DISTRICT NO. 1—BROADWAY (5TH TO 8TH STREETS).

WEST SIDE.

Table with columns: Property Owner, Block, Lot, Feet, Rate, Cost, Curb Line, Feet, Cost, Total Cost. Lists property owners like Mrs. S. S. Rhea, E. W. Wilder, J. B. and M. D. Leach, etc.

5th Street Intersection.

Table with columns: Property Owner, Block, Lot, Feet, Rate, Cost, Curb Line, Feet, Cost, Total Cost. Lists property owners like A. M. Lycan, Herman Bluecher, W. L. Harrington, etc.

6th Street Intersection.

Table with columns: Property Owner, Block, Lot, Feet, Rate, Cost, Curb Line, Feet, Cost, Total Cost. Lists property owners like First National Bank, R. P. Smyth, J. L. and Lee Stephens, etc.

7th Street Intersection.

Table with columns: Property Owner, Block, Lot, Feet, Rate, Cost, Curb Line, Feet, Cost, Total Cost. Lists property owners like R. M. Ellerd, J. J. Ellerd, Fred J. Stoer, etc.

EAST SIDE.

Table with columns: Property Owner, Block, Lot, Feet, Rate, Cost, Curb Line, Feet, Cost, Total Cost. Lists property owners like Mrs. M. E. Towery, D. Hefflefinger, L. M. Faulkner, etc.

5th Street Intersection.

Table with columns: Property Owner, Block, Lot, Feet, Rate, Cost, Curb Line, Feet, Cost, Total Cost. Lists property owners like Hale County.

6th Street Intersection.

Table with columns: Property Owner, Block, Lot, Feet, Rate, Cost, Curb Line, Feet, Cost, Total Cost. Lists property owners like J. L. and Lee Stephens, J. W. Grant, L. E. Speed Estate, etc.

**The Plainview Evening Herald**  
TWICE-A-WEEK

Published Every Tuesday and Friday Evening by—  
**THE HERALD PUBLISHING COMPANY,**  
Corner Broadway and Second Sts.

ROBERT S. HILBURN, Editor E. B. MILLER, Business Manager

Entered as second class mail matter July 1, 1914, at the Post Office at Plainview, Texas, under the act of March 3, 1879.

\$2.00 a Year; \$1.00 6 Months. Advertising Rates on Application.

The German crown prince, after reviewing new troops, said with such soldiers Germany could whip the devil himself. Nice way to speak of his father.

The Kaiser having been disappointed about eating his Christmas dinner for 1915 in Paris and for 1916 in London, now says he will eat it for 1917 in Washington. This agrees with Uncle Sam's plan; in that case the hanging can take place next day.

Emperor William had to call in one of Uncle Sam's dentists to have his teeth fixed. Germany brags about doing things better than anyone else can, but it happens that American dentistry is the one and only "best" the world over. Uncle Sam will draw the teeth of kaiserism all right and don't forget that.

**CO-OPERATION IN OUR TOWN.**

Never has a more significant observation been voiced than a criticism offered by Dr. E. E. Robinson in addressing the graduating class of the Plainview High School.

Dr. Robinson is a man capable of minute observation and sound judgment. Having moved into this community only recently, his judgment could be no sense be considered biased. His statement was a conclusion sanely arrived at. His statement of it was meant to better a condition, not to aggravate it. It is offered as good advice and should be so taken and accepted.

"The greatest need in Plainview is co-operation," said Dr. Robinson and several voiced "Amen"—surely many others must have thought it. Lack of co-operation here is not alone noticeable to residents of long standing, it is the subject for remarks of many who come here as prospectors—thoughtful men who are weighing the community.

If Hale County could be transferred by magic to California, to Oregon, or to Washington, as a unit of any of those states, its resources would become known to the cannibals of far-off lands. There is a lesson in the boosting of the Far West.

Hale County has developed despite a lack of thorough co-operation of its residents. It should have developed much more rapidly and substantially through thorough co-operation.

**Rev. Haynie Goes to Convention to Unite Presbyterians**

Dr. T. B. Haynie, pastor of the Presbyterian Church, left yesterday morning for Dallas to be present at the General Assembly of the U. S. A. Presbyterian Church, which has been in session in that city since Friday, May 18th. Dr. Haynie stated that this is the second time in the history of the General Assembly that Texas has been chosen as its meeting place, the session of 1904 having been held in this State.

Because of the remoteness of the principal cities in Texas, it is a rare honor to have the Assembly meet in the State. Canada, South and Central American Countries, and the insular possessions of this country will be officially represented at the Assembly.

Among the usual attendant of the General Assembly are President Wilson, Vice-President Thomas R. Marshall and William Jennings Bryan, all of whom are active members of the U. S. A. division of the Presbyterian Church. Because of the many duties devolving upon the President, he will

not be able to be present at the Dallas session, but William J. Bryan, an elder in the First Presbyterian Church of Lincoln, Nebraska, will be present to address the convention.

Dr. Haynie said that the principal business to come before this Convention would be an effort to unite the three divisions of the Presbyterian Church, composed of the U. S. A. Presbyterian, Cumberland and Southern Presbyterian Churches.

Prof. J. E. Mobley, who for the past year has been instructor in mathematics in the Plainview High School, left Tuesday morning for his home in Comanche. Prof. Mobley will not return to the local school for the next session but will return to his former post of teaching in Clarkwood. He will attend the State University this summer.

Prof. S. J. Woodruff, history instructor in the Plainview High School, left Tuesday morning with his family for his home in Mobeetie where he will spend the summer. He will return to his post in the city schools here in the fall.

Tom Gallagher is here today on business connected with the Santa Fe. Cameron Shropshire arrived Monday from San Antonio.

J. M. Boyer of Silvertown, was in Plainview Thursday. Boyer says that crop conditions in the Silvertown community are better than he observed in Hale county.

The Commencement Exercises of East Mound School are being held this afternoon. Judge Chas. Clements and others from Plainview will attend.

Mr. Young of the Dodge Brothers Company went to Amarillo last week. Miss Irma Oxford of Hale Center visited relatives and friends here last week.

Prof. C. V. Hull is visiting his old University chum, Judge Chas. Clements. Prof. Hull, who, for ten years has been superintendent of the Matador city schools, has resigned to accept the superintendency of the city schools of Slaton.

Edwin White arrived Wednesday from a two weeks visit in Paris, Texas.

Vaughn Gouldy of Amarillo, arrived here Tuesday morning where he will engage in the interest of his "business."

Miss Ruby Ballard of Canyon, is visiting Miss Ruth Harder of Plainview this week.

FOR SALE—An extra Jersey milk cow. Three years old. Fresh. A bargain. Z. T. Northcutt. 11-pd



**Winsome Waists for Winsome Girls**  
**The New Wirthmor's at \$1.00**

Yes, it cannot be questioned; a winsome waist adds a lot to any girl's attractiveness. It gives a finishing touch to her entire appearance; in a sense, sets off whatever else she is apparelled in. Though costing but a dollar, it can be truthfully said Wirthmor Waists possess this attribute; a quality that has endeared them to thousands of discriminating women everywhere.

**Close co-operation with the maker, with the large resulting savings in making and selling costs, makes possible the sale of the Wirthmor at \$1.00.**

**CARTER-HOUSTON'S**

"GOODS THAT SPEAK FOR THEMSELVES"

**Announcement**

We are now equipped to do any electric wiring you may need.

We have also stocked a complete assortment of electric lamps, and appliances of all kinds.

We will be pleased to have you figure with us on these things and the cost of electricity.

**Texas Utilities Company**

Phone 13

**FREE**

We will give to the lady that brings or sends us the greatest number of eggs by June the 10th her choice of any ladies' hat in the house absolutely free. We will pay top market prices for your eggs.

In our new store we have a special on men's shirts, men's shoes, ladies' hats and ladies' shoes. Call and see us before you buy.

We have some great bargains in our grocery and meat department. Watch us for price and quality.

We have good wholesome barbecue most of the time. Watch our special ads and also our premium window. We have about two hundred dollars worth of pretty dishes, assorted, that we are going to give away. Ask us about them.

**G. E. LEWIS**

Phone 116

Wayland Building

**THE FOUNTAIN**  
**at the Rexall Store**

Always ready—Always good

**DYE DRUG CO.**

THE REXALL STORE

Phone 23

West Side Square

**J. J. LASH'S**  
**Real Estate Corner**

THE BROADWAY. PHONE 655. PLAINVIEW, TEXAS.

Five-room house and bath room, garage, lot 75 by 140 feet; price, \$1,350.00; \$200.00 cash, balance \$20.00 monthly.

Have three-room house, one lot, near High School, brand new, price \$750.00; one-third cash, balance one and two years.

Have twenty-acre tract, five-room house, orchard, well and mill—fine land—price \$2,600.00. Easy terms.

Have 640 acres land six miles from Kress will trade for good town property as half payment; and balance in five annual payments.

We have three different parties owning improved 160-acre tracts who wish to exchange for unimproved section and get cheaper land.

Have several buyers for second-hand Ford cars. Prefer cars owned by farmers; don't care how they look.

Have good east-front lot will trade for Ford car and pay the difference or will sell with ten dollars cash, balance five dollars monthly.

Have five thousand acres all in one body, ten miles from railroad, will sell either 160 acres, 320 acres or the whole tract. Good colonization proposition. Only thirty-five to fifty feet to water. Easy terms.

We have customers wanting to rent houses and rooms. Phone us when you have either for rent.

**J. J. LASH**

**Judge Your Car**  
**by What You Cannot See**

Big Four  
**\$895**  
35 Horsepower



- Light Fours
  - Touring . . . \$505
  - Roadster . . . \$650
  - Coupe Club . . . \$795
- Big Fours
  - Touring . . . \$ 895
  - Roadster . . . \$ 830
  - Coupe . . . \$1,250
  - Sedan . . . \$1,450

- Light Sixes
  - Touring . . . \$1005
  - Roadster . . . \$1010
  - Coupe . . . \$1385
  - Sedan . . . \$1585

- Willys Six
  - Touring . . . \$1,425

- Willys-Knights
  - Four Touring . . . \$1,305
  - Four Coupe . . . \$1,050
  - Four Sedan . . . \$1,050
  - Four Limousine \$1,050
  - Eight Touring . . . \$1,050

All prices f. o. b. Toledo  
Subject to change without notice

Make a list of requirements such as beauty, comfort, convenience, horsepower and the like.

Overland has won the verdict of over 400,000 owners after a comparison of such items.

If this is not enough to convince you, then judge your Overland by what you cannot see.

You cannot see the accuracy, the minute care, nor the patient perfecting that are practiced in Willys-Overland manufacturing methods.

But you may know that these things are definite Willys-Overland accomplishments—else it would never have been possible for us to market those 400,000 cars.

You cannot see the quality in the materials—the scientific reasons for designs, nor the proven superiority of every part and principle.

These things, and the millions in economies effected by Willys-Overland's vast production, are vital factors in your car although not visible to the layman's eye. But they are visible to the layman's reason—they are seen in continued consistent performance—and they are shown convincingly in the price that gives you a better car for less money. The Big Four—the car that made Overland—exemplifies this excess value. The experience accumulated in the building of over 300,000 similar four-cylinder Overlands has contributed directly to the development and perfecting of this model.

Test its superior mechanical excellence and remarkable easy riding qualities—come in and judge for yourself its incomparable beauty of design.

**KNIGHT AUTO COMPANY**

Corner 5th and Austin Streets

Phone 237

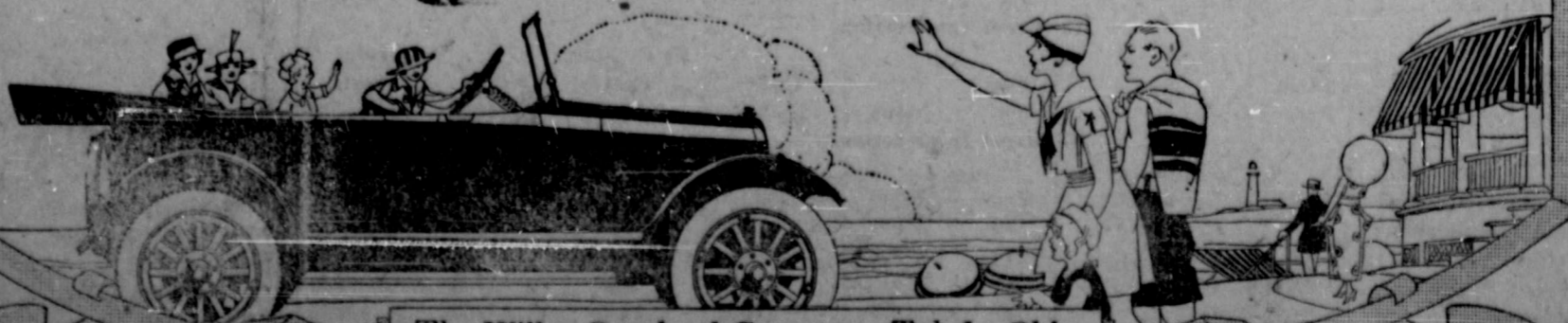

The Willys-Overland Company, Toledo, Ohio  
Manufacturers of Willys-Knight and Overland Automobiles and Light Commercial Cars

# SOCIETY

Telephone Number 72

## WEDNESDAY BRIDGE CLUB.

The Wednesday Bridge Club met Wednesday afternoon with Miss Lucille Kinder.

Mrs. Jim Anderson was elected President of the Club.

The substitutes were Misses Madge May, Margarietta Gardner and Jennie Humphreys.

Ice cream and cake were served. The next meeting will be with Mrs. Wallace Settoon.

## DR. GRIFFIN ENTERTAINED

### S. S. CLASS WEDNESDAY.

Wednesday, Dr. M. P. Griffin entertained his Sunday School class of young people at the Olympic Theatre. The picture shown was "The Call of Her People." After the show they went to Dr. Griffin's home and light refreshments were served.

Twenty-three were present.

## THURSDAY BRIDGE.

The Thursday Bridge met with Mrs. J. A. Testman, who entertained for her sister, Mrs. T. H. Anderson.

There were six bridge tables. Those present besides the Club members were: Mesdames C. C. Gidney, J. C. Anderson, E. E. Roos, J. W. Grant, R. P. Tudor, Paul Barker, Bob Malone, Ben Smith, Bob Burch, and Wallace Settoon.

A course luncheon was served.

## WALKER-PARSON.

Friends of Miss Lissie Bell Walker, former art teacher of Seth Ward and Wayland Colleges of this city, will be interested to learn of her marriage to E. C. Parsons of South Texas. Mr. and Mrs. Parson will probably make their new home in Dallas. Miss Walker made her home in Plainview for a number of years during which time she made many acquaintances.

## NANCE-OLIVER.

W. T. Oliver, of Electra, and Miss Sadie Nance of Lockney were married yesterday morning at 7 o'clock at the home of the bride near Lockney at 7 o'clock by the Rev. Clyde Haddock, pastor of the Methodist church at Lockney.

Mr. and Mrs. Oliver passed through here yesterday morning on their way to their new home at Winters.

## DELEGATES TO CONFERENCE.

Mrs. O. B. Jackson, Mrs. John Lucas and Mrs. J. J. Clark left this morning for Chillicothe where they are sent as delegates to the Northwest Texas Conference. They will stop over night in Amarillo as the guests of Mrs. Otis Trulove.

B. F. Carter of Iowa, who has considerable land interests in Hale county arrived in Plainview Thursday morning accompanied by C. M. Freeze, H. Harjus, H. Muller, L. Hart prospectors from Victor, Iowa. These gentlemen are visiting Plainview for the purpose of locating here. They are being shown land around Hale Center by Alley Brothers.

Frank Heilen and wife from Slaton are in Plainview on business.

## MEDALS AWARDED AT RECITAL OF MISS CLEMENTS' CLASS.

Tuesday evening at 8 o'clock the pupils of Miss Bettie Clements' rendered a splendid musical recital in the M. E. Church.

The program was as follows: Opening Song, "Over the Meadows Fair" (Adam Giebel)—By Class.

Duet, "Merry Springtime" (Streabog)—Edna Faye McVicker and Georgia Young.

"Waltz of the Flower Fairies" (Marie Crosby)—Mary Angeline Russell.

Duet, "Mountain Twilight Waltz" (C. Bohm)—Lizzie Belle Clements and Miss Clements.

"In May" (Spaulding)—Mattie Bain Griffin.

"Birds' Morning Song" (Streabog)—Solon Clements, Jr.

Duet, "Jingle Bells" (Holt)—Mary Angeline Russell and Miss Clements.

Duet, "Dolly's Lullaby" (Max Franke)—Mattie Bain Griffin and Ava Griffin.

Duet, "Rose Mazurka" (Zeiler)—Nila Chandler and Miss Clements.

"Cedar Brook Waltz" (Perry)—Willie D. Conner.

Reading, "Don't" (J. Frura)—Solon Clements, Jr.

Song, "I'm Daddy's Little Sweetheart" (Chas. Bishop)—Rebecca Myers, Mary Angeline Russell and Lizzie Belle Clements. (Accompanist, Laddie Faye Scott.)

Duet, "March of the Dwarfs" (Edward Holst)—Callie Jernigan and Miss Clements.

"Flotilla March" (Engelmann)—Faye Brooks.

Duet, "Lily Dale" (Nevin)—Ava Griffin and Miss Clements.

"Sunrise Echoes" (Franke Moore)—Edna Faye McVicker.

Duet, "Springtime" (Goedeler)—Willie D. Conner and Faye Brooks.

Reading, "Mammy Ann" (N. Shackley)—Ava Griffin.

"A May Day" (Rathbun)—Georgia Young.

Duet, "Class Reception" (Chas. Lindsay)—Blanche McVicker and Edna Faye McVicker.

"Barcarole" (Oesten)—Ray Russell.

"Robin's Return" (F. Keller)—Bernice Bowlin.

Trio, "Bolero" (Streabog)—Edna Faye McVicker, Laddie Faye Scott and Georgia Young.

Reading, "Oh! Maybe It's a Robber" (K. Hoschna)—Louise Graves. (Accompanist, Kathleen Graves.)

"Success Mazurka" (Bachmann)—Mary McDonald.

Duet, "Dance a la Gavotte" (Johanning)—Ray Russell and Miss Clements.

"Robin's Departure" (Schulhoff)—Faye Marlin.

"Carolling of the Birds" (Hofman)—Blanche McVicker.

Trio, "Promenade" (L. Ringuet)—Blanche McVicker, Bernice Bowlin and Hulda Borehardt.

The medals were awarded to the following, by Judge Charles Clements: First, second and third grades, Misses Edna Faye McVicker and Georgia Young.

Intermediate, Misses Ray Russell and Bernice Bowlin.

Higher class, Miss Blanche McVicker.

Miss Elizabeth Briggs, who has been teaching Latin in the High School, left yesterday via Dallas for her home in Fayette, Mo.

Mrs. E. F. Jones and family have gone to Vaughn, N. M., where they will make their new home.

D. T. Don, a farmer of Hale county, has sold his interests here and will move to another part of the State.

Jas. Young, who has been employed as bookkeeper for the Dodge Auto Co., has resigned his position and gone to Slaton, where he has accepted a position as chief clerk in the Santa Fe freight office.

Miss Ruby Ballard, who has been the guest of Miss Ruth Harder of this city, has returned to her home in Canyon.

Col. William Kellehor, who has been visiting at Dr. C. C. Gidney's home, went to Childress Wednesday to visit his daughter, Mrs. Joe Barnhart.

Miss Maud Watson of Franklin, arrived Thursday morning. She is visiting her brother and sister, Prof. and Mrs. J. E. Watson of Wayland College. J. C. Halcombe, of the firm of Bryson, Early and Holcombe, left Thursday morning to see after the company's cattle interest in Kansas.

C. V. Bryson left Thursday morning for his ranch near Comanche. Mr. Bryson says crops in the Comanche country are good.

Miss Madge May left this morning for Mexico, Mo., where she will attend the Commencement Exercises at Hardin College. She will visit a number of points in Iowa before returning to Plainview.

Mrs. F. J. Cobb, of Pander, arrived Friday. She will remain for the Chautauqua.

E. L. Doland was in Hale Center last week.

## BODY OF MRS. MYRTLE TAYLOR BURIED TUESDAY.

Tuesday morning, Mrs. Myrtle Taylor, wife of W. Byron Taylor, of Tucumcari, New Mexico, and daughter of Mr. and Mrs. R. M. Irick of this city, was buried in the Plainview Cemetery. Mrs. Taylor died Saturday morning, May 19th in Tucumcari at her home following a short illness. The body was brought here accompanied by Mr. Taylor and two children, Mr. Fay, of Amarillo and Miss Anna Irick of Floydada.

Mrs. Taylor is survived by her husband and two children, father and mother, four sisters and one brother. Mr. Taylor is a brother of Mrs. E. M. Carter of this city.

The funeral services were conducted by Rev. L. E. Gates at the First Baptist Church. The interment was under the direction of A. A. Hatchell.

A SPECIAL SALE **Chautauqua Week** OF LADIES' SUITS AND SILK DRESSES

## Seven Billion Dollars

A fabulous sum of money, almost inconceivable. Yet our government has recently appropriated this amount of money and every dollar is to be put into circulation in the United States. Divided equally, every American citizen would receive about \$70.00.

In addition to this the allies are spending added billions with us. Our country is prosperous and should continue to be so.

To keep things going we must go right along living as we have, buying what we need, keeping money in circulation—economizing in the use of food by "eliminating useless extravagance."

Let's not practice hysterical economy but be sane and sensible. This is our version of economy as applied to true patriotism.

*Richards Bros. & Colliers*

Fine Tropical Worsted Suits for men are \$15.00  
Colors gray, tan and olive

BLACK SQUEEGEE TREAD

RED SIDE WALLS



J. F. Garrison

**"I Can Sell Almost Any Make of Tire Once"**

—but this town is not big enough in which to do business on the ONE SALE ONLY basis.

I must sell tires again and again to the same people.

On this principle my business has grown because I sell a tire that cuts down upkeep to a fair and reasonable figure.

People ask how far will this tire run? I tell them we rarely see a Diamond that won't go five thousand miles. Yet Diamonds are PRICED on a basis of only three thousand five hundred miles.

There is no "velvet" in the price, but plenty of "velvet" in Diamond mileage.

We carry a complete line of sizes in stock and can fill your tire wants immediately. If you can't come, telephone.

Every Diamond Tire must deliver full value in service. If ever a Diamond Tire fails, a cheerful, willing adjustment will be promptly made.

C. G. Electric Co.  
Plainview, Texas

# Diamond TIRES

## HAVE YOU HEARD OF OUR Suit Sale?



Men's suits sharply reduced, some as much as \$10.00 a suit.

Substantial cuts on boy's knee pant suits, too.

This should be your shoe store. A trip here will convince you of our earnest endeavor to keep down the price yet giving you the same good quality you have been getting heretofore.

A goodly quantity of low quarter shoes at less than last year's prices.

Get yours before they are all gone.

**REINKEN'S**  
CLOTHING AND SHOE STORE

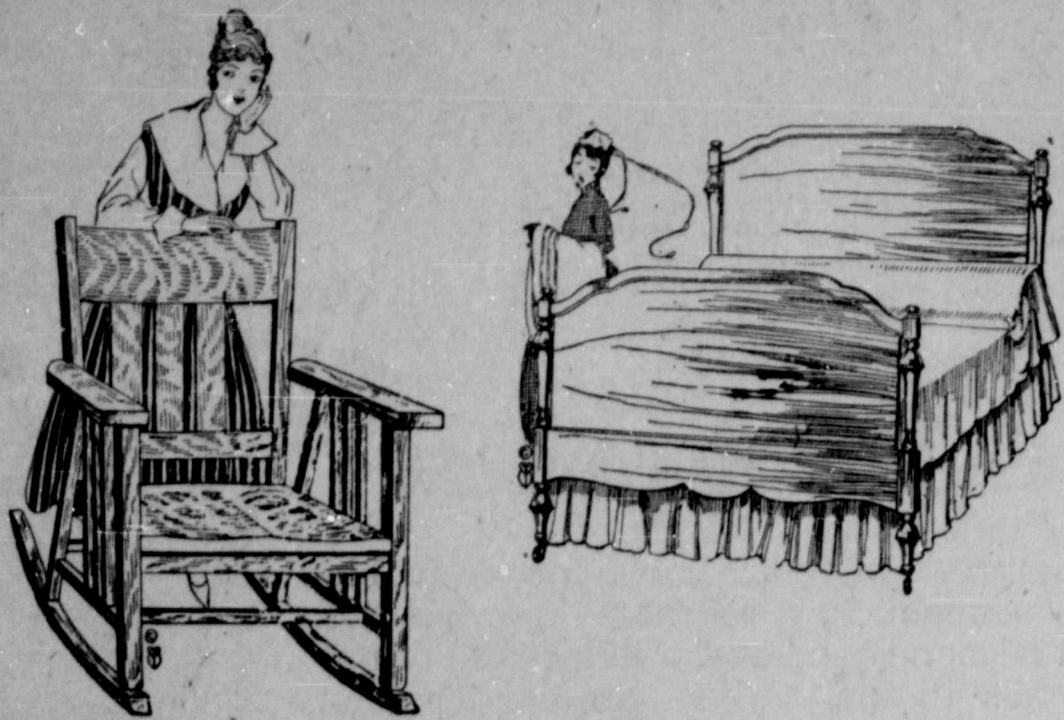

# Bonafide Bargains

Winfield's Big Sale, now in full blast,  
Is the place to find bargains—long as the last—  
Now is the time—don't let this chance get past.  
Furniture of all kinds at prices low down,  
It's a sale that surprises the country and town.  
Economy in buying cuts down your expense,  
Look up this sale to save dollars and cents.  
Desirable furniture, stoves and hardware, too,  
Second hand bargains and bargains in new.

Special bargains in rugs and floorcoverings fine,  
And dishes and tools are found in the line.  
Large reductions in all goods, all the stock thru,  
Every buyer saves money on trading they do.

## W. E. Winfield

PLAINVIEW

# Equipped for Efficiency

Waller Tailoring Company's service is fine,  
And gives satisfaction in clothes cleaning line,  
Leading plant on the Plains—equipment complete,  
Latest methods and knowledge making clothes neat.  
Efficient workmanship here will be found,  
Renovation with record in counties around.

### TAILORING

Clothes made-to-measure, of wools select,  
Of style, fit and finish strictly correct,  
Made by best tailors the nation contains,  
Produced by artists of taste, skill and brains,  
And value for money the buyer obtains.  
Northwest Texas' best place in tailoring way,  
You get proper service day after day.

**Waller Tailoring Company**  
PLAINVIEW, TEXAS

### NEW STORE BUILDINGS SOON READY FOR OCCUPANCY.

J. E. Nance, who has four business buildings under supervision on the east side of the square, announces that three of the buildings will be completed for occupancy by the first of

July. The walls on two are already complete, and work on the remaining portion is progressing rapidly. The structure on the corner to be known as the Geo. Hull Building will probably be completed by the first of August. Excavation work is about complete and the material is on hand for the be-

ginning of the construction.

The E. N. Egge Auto Co. has leased the Brooks garage, adjoining their present place of business, and will in the future use both buildings. The Brooks building has been occupied by Hubbard Bros.

### CITY PAVING ASSESSMENT AS PER CONTRACT PRICE

(Continued from Page Three.)

Property Owner.	Block.	Lot.	Feet.	Rate.	Cost.	Curb Line, Feet.	Cost.	Total Cost.
J. M. Tye	24	6	25	7.4542	186.36	25.41	12.56	198.92
T. A. Johnson	24	5	25	7.4542	186.36	25.41	12.56	198.92
Herman Blueher	24	4	25	7.4542	186.36	25.41	12.56	198.92
Mrs. C. Saigling	24	1 to 3	75	7.4542	559.06	89.56	44.25	603.31
<b>Broadway Intersection.</b>								
J. H. Wayland	33	1	140	7.4542	\$1,043.59	157.34	\$ 77.74	\$1,121.33
J. H. Wayland	33	27 to 31	140	7.4542	1,043.59	175.65	\$ 86.79	1,130.38
<b>NORTH SIDE.</b>								
G. L. Mayfield	18	18 to 22	140	7.4542	\$1,043.59	144.02	\$ 71.16	\$1,114.75
Masonic Lodge	18	1	140	7.4542	1,043.59	157.34	77.74	1,121.33
<b>Ash Street Intersection.</b>								
Hale County	25		309	7.7033	\$2,310.99	331.59	\$163.84	\$2,474.83
<b>Broadway Intersection.</b>								
A. M. Lycan	32	12	140	7.7033	\$1,078.46	157.34	\$ 77.74	\$1,156.20
N. M. Akeson	32	13	28	7.7033	215.69	30.17	14.91	230.60
Mrs. M. A. Marshall	32	14	28	7.7033	215.69	28.46	14.06	229.75
L. Lee Dye	32	15-16	56	7.7033	431.38	56.92	28.12	459.50
R. C. Ware	32	17	28	7.7033	215.69	44.28	21.88	237.57
R. B. C. Howell	38					15.82	7.82	7.82

### DISTRICT NO. 5—AUSTIN STREET (FIFTH TO SEVENTH).

Property Owner.	Block.	Lot.	Feet.	Rate.	Cost.	Curb Line, Feet.	Cost.	Total Cost.
<b>WEST SIDE.</b>								
Knight Auto Co.	39	12	140	4.0725	\$ 570.15	173.34	\$ 85.65	\$ 655.80
Woodridge Lumber Co.	39	1	140	4.0725	570.15	173.34	85.65	655.80
<b>6th Street Intersection.</b>								
J. N. Donohoo	40	6	130	4.0725	\$ 529.43	163.34	\$ 80.71	\$ 610.14
J. H. Chatham	40	5	50	4.0725	203.63	51.71	25.55	229.18
E. E. Roos	40	4	50	4.0725	203.63	50.00	24.71	228.34
J. B. Maxey	40	1/2 of 3	25	4.0725	101.81	25.00	12.35	114.16
R. C. Ware	40	1/2 of 3, 1-2	125	4.0725	509.06	163.13	80.60	589.66
<b>EAST SIDE.</b>								
R. C. Ware	32	17	140	4.3216	\$ 605.02	157.53	\$ 77.84	\$ 682.86
R. C. Ware Hdw. Co.	32	18	140	4.3216	605.02	152.26	75.22	680.24
<b>6th Street Intersection.</b>								
L. B. Simmons	31	27-28	130	4.3216	\$ 561.81	142.26	\$ 70.29	\$ 632.10
R. C. Ware	31	17 to 26	250	4.3216	1,080.40	267.53	132.19	1,212.59
A. C. Buchanan	41					19.67	9.42	9.42
R. B. C. Howell	38					15.81	7.81	7.81

### DISTRICT NO. 6—SIXTH STREET (BEECH TO AUSTIN).

Property Owner.	Block.	Lot.	Feet.	Rate.	Cost.	Curb Line, Feet.	Cost.	Total Cost.
<b>SOUTH SIDE.</b>								
J. L. Dorsett	18	13 to 17	140	7.3511	\$1,023.15	141.71	\$ 70.02	\$1,093.17
Geo. Hull	18	12	140	7.3511	1,023.15	155.03	76.60	1,105.75
<b>Ash Street Intersection.</b>								
Hale County	25		300	7.6002	\$2,280.06	326.64	\$161.39	\$2,441.45
<b>Broadway Street Intersection.</b>								
Donohoo & Ware	32	1	140	7.6002	\$1,064.03	155.03	\$ 76.60	\$1,140.63
R. C. Ware	32	22	28	7.6002	212.81	29.71	14.68	227.49
Donohoo & Ware	32	20-21	56	7.6002	425.61	56.00	27.67	453.28
A. M. Hamilton	32	1/2 of 19	14	7.6002	106.40	14.00	6.92	113.32
H. M. Burch, Guardian	32	1/2 of 19	14	7.6002	106.40	14.00	6.92	113.32
R. C. Ware Hdw. Co.	32	18	28	7.6002	212.81	49.09	24.26	237.07
<b>NORTH SIDE.</b>								
L. S. Kinder	17	27 to 30	112	7.3511	\$ 823.32	112.00	\$ 55.34	\$ 878.66
J. D. Hatcher	17	31	28	7.3511	205.83	29.71	14.68	220.51
T. B. Campbell	17	1 to 3	140	7.3511	1,029.15	155.03	76.60	1,105.75
<b>Ash Street Intersection.</b>								
Ansley Realty Co.	26	1	25	7.6002	\$ 190.00	38.32	\$ 18.93	\$ 208.93
T. J. Finnie	26	2	25	7.6002	190.00	25.00	12.35	202.35
Alex Woldert	26	3-4	50	7.6002	380.01	50.00	24.71	404.72
L. M. Faulkner	26	5	25	7.6002	190.00	25.00	12.35	202.35
T. A. Johnson	26	6 to 8	75	7.6002	570.02	75.00	37.06	607.08
S. R. McLaughlin	26	9	25	7.6002	190.00	25.00	12.35	202.35
H. A. Wofford	26	10	25	7.6002	190.00	25.00	12.35	202.35
Mrs. M. Moreland	26	11	25	7.6002	190.00	25.00	12.35	202.35
J. L. and Lee Stephens	26	12	25	7.6002	190.00	38.32	18.93	208.93
<b>Broadway Intersection.</b>								
First National Bank	31	1	140	7.6002	\$1,064.03	155.03	\$ 76.60	\$1,140.63
Donohoo & Ware	31	29 to 31	84	7.6002	638.42	85.71	42.35	680.77
L. B. Simmons	31	27-28	56	7.6002	425.61	77.09	38.09	463.70

### DISTRICT NO. 7—SEVENTH STREET (ASH TO AUSTIN).

Property Owner.	Block.	Lot.	Feet.	Rate.	Cost.	Curb Line, Feet.	Cost.	Total Cost.
<b>SOUTH SIDE.</b>								
Carter & Heard	26	23	140	5.6144	\$ 786.02	155.03	\$ 76.60	\$ 862.62
J. W. Grant	26	22	140	5.6144	786.02	155.03	76.60	862.62
<b>Broadway Intersection.</b>								
Anderson & Gidney	31	16	140	5.6144	\$ 786.02	155.03	\$ 76.60	\$ 862.62
O'Keefe & Ryan	31		25	5.6144	140.36	26.71	13.20	153.56
R. C. Ware	31	17-26	115	5.6144	645.66	137.31	67.84	713.50
<b>NORTH SIDE.</b>								
R. M. Ellerd	30	8	140	5.3653	\$ 751.14	155.03	\$ 76.60	\$ 827.74
J. E. Nunn	30		25	5.3653	134.13	26.71	13.20	147.34
<b>Broadway Intersection.</b>								
H. M. Burch	27	8	140	5.3653	\$ 751.14	173.34	\$ 85.65	\$ 836.79
R. M. Ellerd	27	9-11	140	5.3653	751.14	155.03	76.60	827.74
Texas Utilities Co.	30		29 1/2	5.3653	158.28	29.50	14.58	172.86
Jordan & Shepard	30		29 1/2	5.3653	158.28	29.50	14.58	172.86
City of Plainview	30		56	5.3653	300.46	87.63	43.30	343.76
A. C. Buchanan	41					19.07	9.42	9.42
J. W. Leonard	16					38.13	18.84	18.84

BE IT FURTHER RESOLVED that the remaining portion of the whole cost of making said improvements, to-wit, that portion remaining after deducting the amounts herein named to be paid by the City of Plainview and herein named to be assessed against the said owners and their property, shall be payable to the contractor by said owners of abutting property respectively, as shall be agreed on between the said contractor and the said respective owners, by private contract in writing, the terms and conditions of which shall be agreed to by the said contractor and the owners, respectively.

NOW, THEREFORE, Be it further resolved that a hearing shall be given

to said owners or their agents or attorneys, and all persons interested in the said matter, as to said assessments, and as to the amount to be assessed against each owner and his property and as to the benefits to said property by reason of said improvements, or any other matter or thing in connection herewith, which hearing shall be held in the City Hall in the City of Plainview, Hale County, Texas, on the 7th day of June, A. D. 1917, at 9 o'clock a. m., at which time all said owners, their agents or attorneys or persons interested in said property are notified to appear and be heard; at which hearing said owners or other persons may appear, by counsel or in person, and may offer evidence, and said hearing

shall be adjourned from day to day until fully accomplished. And the City Secretary of the City of Plainview is hereby further ordered and directed to give notice of the said hearing by mail to said owners, their agents or attorneys, a copy hereof, and by publication hereof as required by Chapter 11, Title 22, of the Revised Statutes of Texas; and

BE IT FURTHER RESOLVED that this resolution shall take effect from and after its passage as in such cases made and provided.

ADOPTED May 21, 1917.  
B. L. SPENCER,  
City Secretary.  
APPROVED May 21, 1917.  
W. E. RISSER,  
Mayor.

RATES
ONE CENT PER WORD
EACH INSERTION

THE EVENING HERALD'S
LIVE WANT AD PAGE
TELEPHONE NO. 72

THE MARKET PLACE
OF THE
SOUTH PLAINS

WE HAVE JUST RECEIVED a large opening stock of Kirsch Curtain Rods—adjustable to fit any window or portier opening. See them at GARNER BROS. Phone 105.

WANTED—We will pay highest prices cash or trade for eggs. Want all of the eggs in Hale and adjoining counties. L. J. WARREN GROCERY CO. Phone 234.

OUR FLOURS cost you just a little less and are just a little better than other brands. HARVEST QUEEN MILLS.

FOR SALE—200 acres raw land three miles from Olton, at \$16. Patented title. \$150 house. GARTIN & DEAN, Petersburg, Texas.

FOUND—Bunch of keys. Owner may obtain same at The Herald office by payment for this ad.

OH YOU BARGAIN!

Seven thousand acres, sixty per cent smooth land, water 30 to 50 feet, 5 miles to good shipping point, \$3.00 per acre. Good terms. Some trade at right price. W. B. KNIGHT, Plainview, Texas. P. O. Box 44.

If you have already signed up on the A. & M. Fund, bring in a "recruit," and get his name on the dotted line. Only 7 more days.

We have a full assortment of Vegetable Plants ready for planting in your garden. PLAINVIEW PRODUCE CO.

UNUSUAL MOTOR TRUCK OPPORTUNITY.

Bethlehem Motor Truck Dealers will be established in every town of two thousand and over in Texas. Each dealer will have factory co-operation, and full service from factory representatives and distributors, including sales and advertising. Bethlehem Trucks will lead in Texas under our plan. Write for proposition in detail. Texas Bethlehem Sales Company, box 1110, Dallas, Texas.

We are in the market for Dry and Green Hides in any quantity. RUCKER PRODUCE COMPANY.

FOR RENT—Wagon yard. WYLIE Johnson. Phone 300.

Let us make that Old Mattress into a new one. HANDY MAN'S SHOP. Phone 475.

Don't forget we do all kinds of In-door Staining and Varnishing. HANDY MAN'S SHOP. Phone 475.

SEE OUR AD elsewhere in this paper. FARMERS LAND LEAGUE. 3t.

MOTOR TRUCK AGENT WANTED.

Prominent motor truck manufacturer establishing connections at Dallas, giving co-operation in sales, service and advertising, desires representatives throughout the state. Splendid opportunity for dealers. High-class but popular priced truck. Texas Motor Truck Company, Box 1062, Dallas, Texas.

MISS MYRTLE JACKSON will teach a Summer Session of school, beginning May 28 and continuing for six weeks. For further information please phone 340.

FOUND—A purse containing some cash and other small articles. Anyone describing correctly and paying for this ad can have same. GEO. LOCK, Box 772.

GRAVEL AND SAND FOR SALE.—Pits at Justiceburg. For further information, address T. S. JACKSON, successor after May 1 to J. B. Pryor, Lubbock, Texas. 8t-Fri-pd.

FOR SALE—A good buggy horse. CARTER-HOUSTONS. Phone 79. 1t.

FOR SALE—Ford car, in good shape, reasonable. Phone 316. 2t-pd.

100 pigs—dandies—buy the bunch. L. B. HENDRICKS, Glover's Ranch. 3t-pd.

ONE GOOD PIANO, upright grand, high grade; sold for \$350.00; will sell for \$200.00 if sold at once, or will trade for second-hand Ford car. BOX 34, Plainview, Texas. 2t-pd.

We handle absolutely the BEST Furniture Polish. Phone and let us come out and demonstrate it to you. HANDY MAN'S SHOP. Phone 475. 1t.

LOST—English Beagle dog, female; tan head, white collar, black-and-tan back, white legs; answers to the name of "Flier"; H. C. P. in one ear. Notify C. O. ISELIN, JR., Floramoor, Aiken, Texas. 2t-pd.

The Tale of the Homeless Spider
A man ran into the editor's office and showed him a spider crawling over his newspaper. "Don't be alarmed," said the editor: "That spider had his web in our office until we contracted for BONNET-BROWN SALES SERVICE and got so busy he couldn't get any rest. Now he's looking over the paper to see what merchant does not advertise. He wants to spin his web where he'll seldom be disturbed.

YOUR ALFALFA SEED is ready for you at PLAINVIEW PRODUCE CO. Phone 366.

FOR SALE—Three splendid, registered Hereford bulls, Illinois bred; in good condition, and may be seen at my residence in Plainview. Will give terms or will exchange for stock cattle. For particulars see or address OTUS REEVES REALTY CO., Plainview, Texas.

MISS MYRTLE JACKSON will teach a Summer Session of school, beginning May 28 and continuing for six weeks. For further information please phone 340.

Have that old suite of Furniture made white ivory. We guarantee our finishes. HANDY MAN'S SHOP. Phone 475.

We make SOME sho-cards. B. & B. SIGN SERVICE. 2t.

LOST OR STRAYED—Coming two-year-old black mare mule. Raised at Holman's, nine miles northeast. Has been out three or four weeks. Please leave information at KNIGHT AUTO CO.'S.

See or phone Singer Sewing Machine Company for new and second-hand machines. 716 Broadway, phone 636. 1t-pd.

WE WANT TO REPAIR and Revarnish that damaged piece of Furniture. HANDY MAN'S SHOP. Phone 475. 1t.

YOUR ALFALFA SEED is ready for you at PLAINVIEW PRODUCE CO. Phone 366.

Be sure to see those beautiful, upholstered Porch Swings and Lawn Furniture. HANDY MAN'S SHOP. Phone 475.

CUT THE HIGH COST OF LIVING by letting us Rebuild and Refinish that old piece of Furniture. HANDY MAN'S SHOP. Phone 475.

DON'T FORGET we make a New Mattress out of that old one. Ask us. HANDY MAN'S SHOP. Phone 475. 1t.

FEATHERS WASHED the sanitary way. Mattresses made of your old Feather Bed. HANDY MAN'S SHOP. Phone 475.

We are in the market for Dry and Green Hides. Highest prices. ALLEN & BONNER, Coal and Grain Dealers. Adv. 1t.

YOUR ALFALFA SEED is ready for you at PLAINVIEW PRODUCE CO. Phone 366.

We are prepared to do all kinds of Woodwork. HANDY MAN'S SHOP. Phone 475.

FOR SALE.

Good full-blooded Jersey milch cows, fresh in milk; perfectly gentle. Also 5 young Jersey bulls. S. S. DANIEL, "Farmdale." Phone 390.

FOR SALE—A McCaskey Accounting Register, a National Cash Register, counters and shelving, large coffee mill, two show cases, and one large cigar show case, tobacco cutter, and one Dayton computing scale. These articles were in the stock bought from the O. K. Grocery Co. We don't need them, and will sell them right. O. M. BAYER & SON, next door west of City Bakery.

FOR SALE—Good work horses, mares, harness and farming machinery of all kinds. Third street east of Missouri Hotel. MRS. CORA STEVENS. 1t.

8,000 ACRES OF LAND for sale on the 1/2-crop-payment plan—the only way to buy a farm; a small payment down, balance on the crop-payment plan. For particulars, write or call on us, next door to The Herald office. We also have a number of ranch propositions, both large and small. If you want to buy a ranch or lease grass, see us. FARMERS LAND LEAGUE, Plainview, Texas. 3t.

Auto numbers made by B. & B. Sign Service. S. E. Corner Square. 2t.

FOR SALE—Half dozen White Leghorn hens and cockerel. Phone 301. MRS. D. H. STOVALL. 3t.

MISS MYRTLE JACKSON will teach a Summer Session of school, beginning May 28 and continuing for six weeks. For further information please phone 340.

We have a full assortment of Vegetable Plants ready for planting in your garden. PLAINVIEW PRODUCE CO. 1t.

We are in the market for Dry and Green Hides. Highest prices. ALLEN & BONNER, Coal and Grain Dealers. Adv. 1t.

We have a full assortment of Vegetable Plants ready for planting in your garden. PLAINVIEW PRODUCE CO. 1t.

MONEY TO LOAN. Scott & Blackmer, Farm, Ranch and City Loans. The inspector lives in Plainview. All loans will be handled promptly. Room 22 over First National Bank. Office Phone 544. Residence Phone, 665. ELMORE BARKER, Mgr.

WHAT HAVE YOU to trade for a Chalmers thirty-six? No better car made. See CARL ROSSER quick. 1t.

ARTHUR L. TALLEY, JEWELER AND OPTICIAN. 1t.

THREE high-class Southwest Missouri farms—100, 200 and 300 acres—to exchange for good raw or improved Texas Plains lands. Write full particulars to W. R. TAYLOR, Aldrich, Missouri. 3t-pd.

MISS MYRTLE JACKSON will teach a Summer Session of school, beginning May 28 and continuing for six weeks. For further information please phone 340.

Have a monogram put on your car by the B. & B. SIGN SERVICE. 2t.

WANTED—Every lady in Plainview to know that she can have new and up-to-date furniture made of the old pieces at a very small cost. Let our expert cabinet man come out and show you. HANDY MAN'S SHOP. Phone 475. 1t.

NOTICE. My land is herewith withdrawn from the market. F. W. CLANKSCALES. 3t.

FOR SALE—Two young Jersey cows; both giving milk. See them at OVERALL'S BARN. 3t.

TRY IT! SUBSTITUTE FOR NASTY CALOMEL

Starts Your Liver Without Making Every Druggist in town—your drug-You Sick and Can Not Salivate.

Every druggist in town—your druggist and everybody's druggist—has noticed a great falling off in the sale of calomel. They all give the same reason—Dodson's Liver Tone is taking its place.

Calomel is dangerous and people know it, while Dodson's Liver Tone is perfectly safe and gives better results," said a prominent local druggist. Dodson's Liver Tone is personally guaranteed by every druggist who sells it. A large bottle costs 50 cents, and

if it fails to give easy relief in every case of liver sluggishness and constipation, you have only to ask for your money back.

Dodson's Liver Tone is a pleasant-tasting, purely vegetable remedy harmless to both children and adults. Take a spoonful at night and wake up feeling fine; no biliousness, sick headache, acid stomach or constipated bowels. It doesn't gripe or cause inconvenience all the next day like violent calomel. Take a dose of calomel today and tomorrow you will feel weak, sick and nauseated. Don't lose a day's work! Take Dodson's Liver Tone instead and feel fine, full of vigor and ambition. Adv.

FOR SALE OR TRADE—Five passenger Ford car. Good condition. Call J. V. Boston, 1 mile east of Kress. 1t-pd.

Piles Cured in 6 to 14 Days Your druggist will refund money if PAZO OINTMENT fails to cure any case of Itching, Blind, Bleeding or Protruding Piles in 6 to 14 days. The first application gives Ease and Rest. 30c.

ILLUSTRATORS-DESIGNERS AND ENGRAVERS THE COCKS-CLARK ENGRAVING CO. BARCLAY BLOCK, DENVER. ETCHING

NOTICE TO BARBERS. Wanted to trade a nice three chair barber shop and good home for shop in Plainview, or would trade for half interest in good shop. Have the best proposition in Texas for a man. Only shop in town. J. G. Taylor, Bishop, Texas. 2t-pd.

Drives Out Malaria, Builds Up System The Old Standard general strengthening tonic, GROVE'S TASTELESS CHILL TONIC, drives out Malaria, enriches the blood, and builds up the system. A true tonic. For adults and children. 25c.

Cottonseed Hulls help cut the high cost on your feed bill, only \$1.50 per sack. E. T. Coleman, Coal and Grain Dealer. 4t.

31 head of full blood Jersey cows, all fresh in milk, 3 to 4 gallons per day. You will find these cows first-class in every respect. See them at the Texas Wagon Yard Saturday, Monday and Tuesday. 1t-pd.

Burn Simon Pure Niggerhead Nut Coal, the ideal summer fuel. E. T. Coleman, Coal and Grain Dealer. Phone 175. 4t.

Insure Against Weather
Paint That Won't Go Back On You
There's a big difference in paints. They may look alike at first, but their "wear" depends on how they are made. You can be safe.

"All that's Best in a Paint" prevents all danger of paint failure. It proves its quality by long years of service. O. V. B. paint is pure—contains no cheapeners. That is why it costs less in the end and saves trouble meanwhile. Come in today. Ask for our color cards and suggestions.

MOON & SNYDER, Petersburg, Texas. To Cure a Cold in One Day Take LAXATIVE BROMO QUININE. It stops the Cough and Headache and works off the Cold. Druggists refund money if it fails to cure. Dr. W. GROVE'S signature on each box. 25c.

GEO. ALLEN The House Reliable Oldest and Largest PIANO and MUSIC HOUSE in Western Texas. Latest Sheet Music, MUSIC TEACHER'S Supplies, etc., etc. Catalogue and BOOK OF OLD TIME SONGS FREE for the asking. Established 1890. SAN ANGELO

The Quinine That Does Not Affect The Head Because of its tonic and laxative effect, LAXATIVE BROMO QUININE is better than ordinary Quinine and does not cause nervousness nor ringing in head. Remember the full name and look for the signature of E. W. GROVE. 25c.

Nassau Tires are almighty tough
T. B. CARTER Phone 564

Cold Days Require Coal
Why is it that some folks always delay their coal buying and the installing of their stoves until the last minute when every member of the family has run the risk of serious cold or pneumonia and until all of the coal and stove dealers are so busy they cannot give the best service? Surely the wise man will not be caught in a blizzard with his coal supply not yet laid in.
We have the supply of coal, we have the prompt service, and the prices are lower now than they will be when winter gets here. Isn't it good health insurance, isn't it good business, isn't it the sensible thing to do to place your order now?
Just phone us at 162 and we will do the rest.
ALLEN & BONNER

L. A. KERR, Architect. Office at Fulton Lumber Co. Phone 107. House Phone, 423.
MRS. GEORGE HOWE WILSON, LATEST METHOD in VOICE TRAINING. Phone 511. Apr. 23.
W. A. TODD, Agent All Kinds of Insurance Office No. 14, First National Bank Building. Phone 129.
DAWSON & BATES Physicians and Surgeons, New Donohoo Building. Office Phone 158. All Calls, Day or Night, Answered Promptly. Office Hours: 9-12 a. m.; 1-5, 7-9 p. m.

Its the Season for Cream Separators and Incubators. We have the famous DeLaval Separator in all sizes, and Safety Hatch Incubators. Let us show them to you. DONOHOO-WARE HARDWARE CO. Phone 80

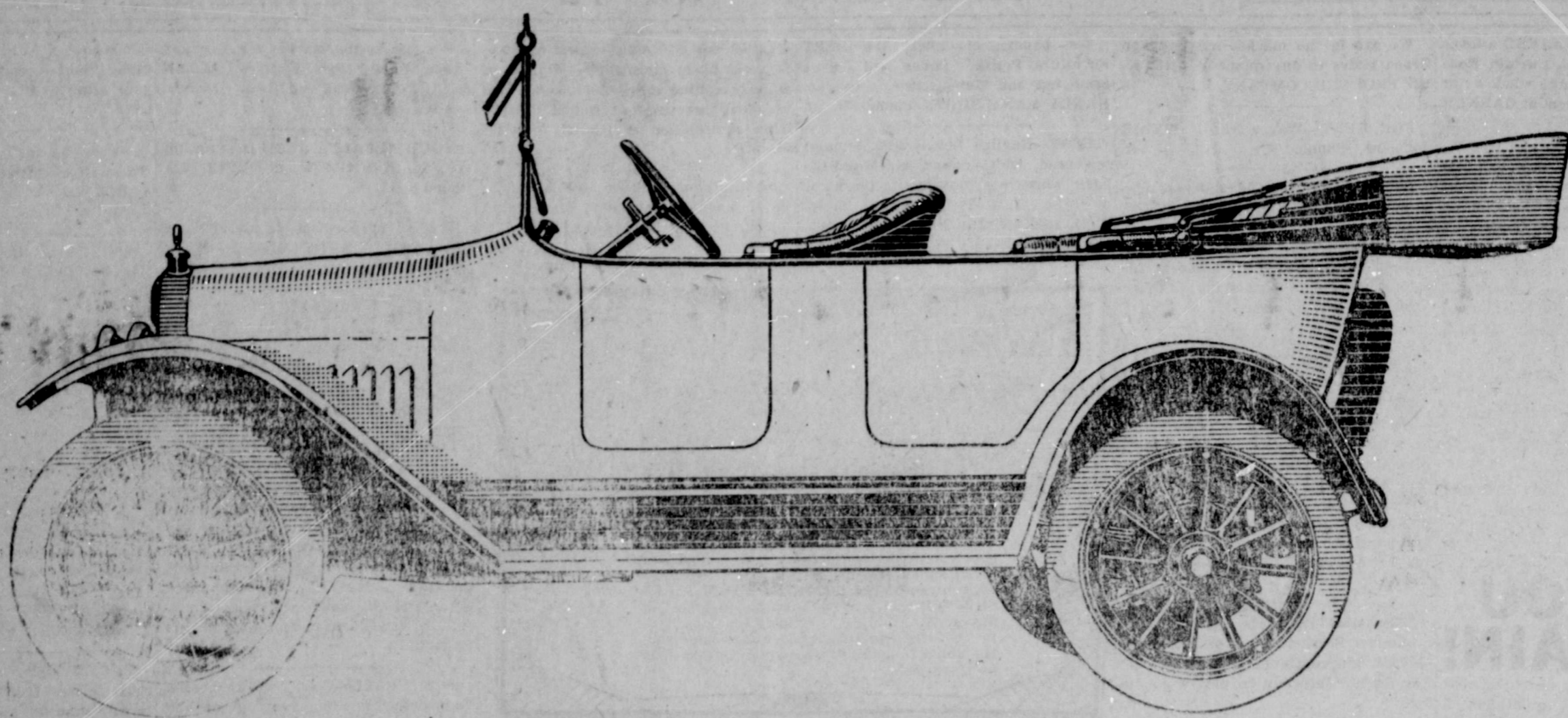

## MAXWELL WINS AGAIN

**No matter what the test the sturdy little Maxwell has always made a convincing showing**

On Wednesday, May 23, all over the United States stock Maxwell touring cars were entered in an economy fuel contest.

Each car contained four persons, the driver and three observers. These observers saw the gasoline tanks disconnected and saw the gallon of gasoline measured and placed in a special tank which was connected with the carburetor.

Speedometers were turned back and the trip started. The test was for the purpose of seeing how many miles the cars would run on the gallon.

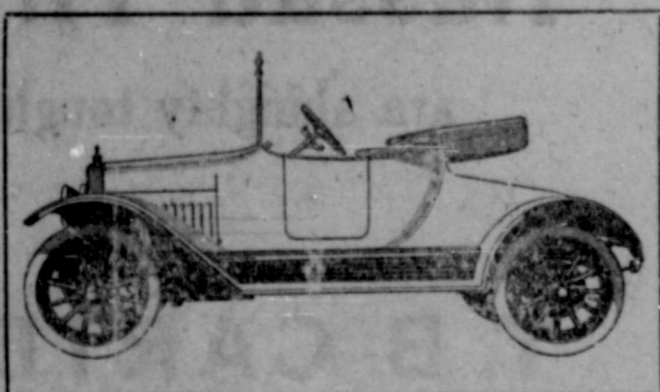

### *TWO CARS ENTERED IN PLAINVIEW*

The used touring car of Dr. C. B. Barr, and the stiff new car of W. E. Winfield made the trip here.

**Dr. Barr's Maxwell Touring Car Made 33.2 Miles On a Gallon.**

**W. E. Winfield's Maxwell Touring Car Made 32.1 Miles on a Gallon**

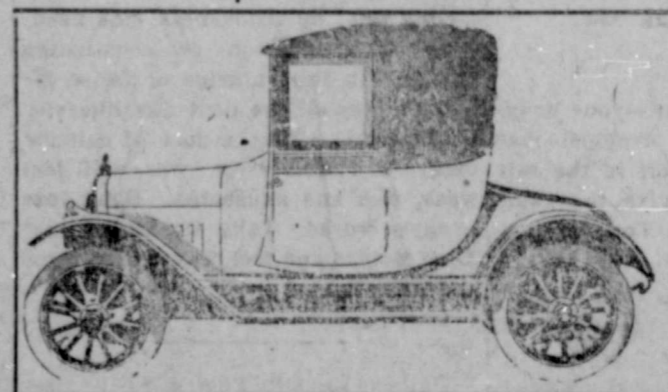

The trip was made on the Tulia road to the north, both cars stopping between Tulia and Happy. The road was rough in places and many turn outs were necessary.

The observers in Dr. Barr's car were Judge R. C. Joiner, J. M. Adams and P. H. Andrews. It was driven by Vertrice Barnes.

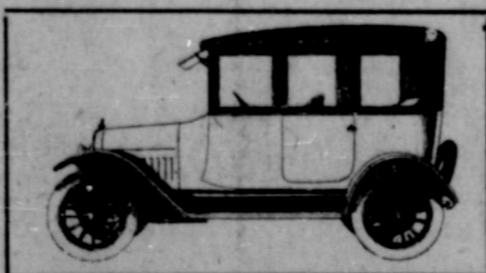

The observers in W. E. Winfield's car were E. J. Christopherson, Wylie Bra-shears and E. B. Miller. It was driven by Wallace Winfield.

These cars were not altered in any way. They were regular stock Maxwell touring cars—the same kind of cars you will get when you purchase a car from us. You may expect the same results on mileage.



LET US TALK OVER THIS MAXWELL PROPOSITION WITH YOU

# South Plains Motor Co.

J. M. Lipscomb

Phone 677

T. D. Lipscomb

