

THE PLAINVIEW EVENING HERALD

TWICE-A-WEEK

VOLUME 27. NUMBER 14

PLAINVIEW, TEXAS, FRIDAY, FEBRUARY 18, 1916

COMMISSIONERS ORDER SALE OF SCHOOL LAND

NEED OF FUNDS BY SCHOOLS OF THE COUNTY MAKES SELLING EXPEDIENT POLICY.

COURT ORDERS 2 NEW ROADS

Overseers for Ensuing Year Are Named—Appoint a Petersburg Constable.

Land owned by Hale County Schools in Bailey County is to be sold. This order was made by the Commissioners' Court in its regular session which closed Wednesday. County Judge W. B. Lewis has been authorized to advertise for bids on the land. The bids must be sealed and delivered to the County Clerk on or before ten o'clock a. m. on the morning of Tuesday following the second Monday in June, 1916. There are approximately 18,000 acres of the land. Bids will be accepted on one league or on four leagues. Each bid must be accompanied by a certified check for \$500, as an evidence of faithful performance of contract. Two thousand dollars cash and interest in advance at the rate of five per cent per year must be paid on land. The balance is to be paid in forty years.

This action was taken by the commissioners largely in response to requests of citizens who are interested in the public schools of Plainview. The trustees of the schools here find themselves badly in need of building funds.

W. J. Espy, precinct No. 1; J. W. Roberson, precinct No. 2; W. N. Claxton, precinct No. 3; G. L. Phillips, precinct No. 4; B. H. Towery, county clerk, and J. C. Hooper, sheriff, were in attendance at court. Judge W. B. Lewis presided.

The commissioners ordered J. N. Jordan to be paid \$150 from the general fund as an advance on his commission for assessing the taxes for 1916.

It was ordered that road No. 71 shall be a forty-foot road, described as follows: Beginning at the southeast corner of section 17, block C-1, then north one mile. This road is to be opened up.

L. A. Knight was granted a franchise for a telephone line from Plainview to his Runningwater ranch along the county road. The franchise is for a period of twenty-five years.

The report of Thornton Jones, butcher, was approved.

A. L. Grace was appointed constable for precinct No. 3, Petersburg.

The following were appointed road overseers to serve until the February, 1917, term of court: Precinct 2, R. B. Pickelsimer, T. J. Black, S. K. Price, Alvin Matchler, Archie Baker, W. T. Holt, J. K. Goodner, Chas. Schuler, Jess Magness, Tom Lowry, J. W. Bradford, Lem Ragland, Tech Smith, Sam Merrill, A. O. Gregory, Ross Mahagan, Blant Ross, Will Stanford, W. R. Morrison, Oscar Jones, M. F. Mitchner; Precinct 3, Dale Kisor, Jim Light, Ben Kisor, Morris Eubanks, E. C. Springer, Albert Keller, D. B. Hughes, Albert Carlson; Precinct 4, Ben Tarwater, Tobe Gibson, John Eakin, Tom Struve, Ellis Stewart, D. H. Witt; Precinct 1, J. K. Hartley, G. C. Poore, H. B. Tatum, J. M. Brazelo, J. B. Long, J. J. Boston, C. E. King, Bud Meyers.

Road 72 was ordered opened up. This new road is to be a standard forty-foot road, beginning at the northeast corner of section 24, block JK2, thence south 4 1/2 miles to the intersection of road No. 39.

OFF TO MONTANA HOME.

Mr. and Mrs. J. D. Hurst left yesterday morning for their new home, Montague, Mont. Many friends of the bride of the early week accompanied them to the station to bid them farewell. Mr. Hurst formerly lived in Plainview, and has many friends here, too.

WASHINGTON TEA TUESDAY BY SCHOOL FOR PATRONS.

A Washington tea will be given on Tuesday afternoon, Washington's birthday, four to eight o'clock, at the Central School Building. Patrons of the school are invited.

Rev. W. F. Ledlow, of Lockney, was in Plainview yesterday.

New Trial of Sears Murder Case to Be in Floyd County

An order for a change of venue in the Sears case was issued by Judge R. C. Joiner of the Sixty-Fourth Judicial District yesterday. The next trial of the case will be in Floyd County. It was thought necessary to make the change since it is highly improbable that a jury could be secured in Hale County. The time for the trial has not been set.

ELLERD IS OPTIMISTIC.

R. M. Ellerd is in the east end of the congressional district in the interest of his candidacy. He wires to his office here that he has met with good success in Young, Jack, Throckmorton and Wise counties. He will be gone several days.

WANT TO INCLUDE PLAINVIEW IN TEN-MILE MOVIE FILM.

To Show Texas as It Is Today in Cities of North and East—Film to Belong to State.

The Paragon Film Company want to make moving pictures of things of interest in the Plainview Country. They plan to take 50,000 feet of film in Texas. They will then show this film, "Texas as It Is Today," in forty of the big Eastern and Northern cities. After the film has made its rounds it will be given to the State of Texas and filed with other historical literature and pictures with the archives of the State.

The Chamber of Commerce is now considering whether to have the Paragon Company make pictures in the Plainview Country.

WILL PLACE LOANS IN NINE SOUTH PLAINS COUNTIES.

A deal has been consummated whereby Henderson & Perry will handle nine South Plains counties for the F. B. Collins Investment Company, of Oklahoma City, Okla., placing loans on farm and ranch property. The counties included are Hale, Castro, Swisher, Briscoe, Floyd, Lamb, Hockley, Lubbock and Crosby. This business will be handled in their office in the Grant Building.

BIRTHS.

Born, to Mr. and Mrs. Harrold Trenary, February 10, a boy.

Born, to Mr. and Mrs. O. Millner, February 11, a boy.

Born, to Mr. and Mrs. Noah Gilbreath, February 10, a boy.

Born, to Mr. and Mrs. J. G. McCaffrey, February 12, a girl.

Born, to Mr. and Mrs. Emmett Tipton, near Runningwater, February 15, a boy.

PLAINVIEW NEEDS CARS TO MOVE HER GRAIN AND HAY.

Monday thirty-two empty freight cars were in the Plainview yards of the Santa Fe. By ten o'clock all were being filled and six had been billed out. Cars are scarce, and the strings of empties brought in do not fill the demand.

E. A. YOUNG'S SISTER DIES AT GULFPORT, MISSISSIPPI.

E. A. Young received Wednesday a message from the home of his sister, Mrs. M. A. Airey, of Gulfport, Miss., telling of her death. She was seventy-nine years of age.

Mr. Young spent his boyhood and early manhood in the home of his sister, and was very much attached to her.

Mile and a Half Lead Cable to Be Used in Lighting System

The contract for Plainview's street lights has been returned from St. Louis, where officials of the Texas Utilities Company signed it. Material for the new lighting system has been ordered and is now in transit. There is a mile and a half of lead cable and conduit pipe, twenty-three ornamental poles for streets and eight for the court house square.

The Texas Utilities Company will begin work as soon as the material arrives. It is expected now that the system will be ready for service about the first of April.

WANT TO SECURE MORE GOOD CONCERTS FOR PLAINVIEW

General Committee on Entertainments Is Organized Following Success of De Treville Concert.

The Promotion Club is the name of a new organization formed Wednesday afternoon in the office of A. C. Hatchell. Following a meeting of the general committee on amusement, it was found that after all expenses had been paid and the demands of Mlle. de Treville met, the committee was still solvent, and the ladies were so enthusiastic they immediately formed the permanent association. Miss Ford Jeter was elected president and Mrs. J. W. Pipkin, secretary and treasurer. In addition to these charter members there are Mrs. Cora E. Pritchett, Mrs. Jo Wayland, Mrs. T. B. Carter, Miss Nell Sansom, Miss Burr Goode, Miss Lena Williams, Miss Edna Mayhugh and Miss Wilma Mills. Other members will be added to the club.

It is the purpose of the committee to secure other good entertainments from time to time.

CHAMBER OF COMMERCE MEETS AT COURT HOUSE MONDAY NIGHT

Letters are being prepared by Col. R. P. Smyth announcing the meeting of the Chamber of Commerce at the County Court room Monday night. Col. Smyth urges at attendance of every member.

CONCRETE-STAVE SILO HOLDS WATER "JUST LIKE A JUG."

Frank Norfleet was in Plainview Saturday from his ranch in the Norfleet community. He has several hundred tons of alfalfa hay and ensilage stored and has fed but little of his last year's crop. He has several hundred head of cattle on the place.

Mr. Norfleet has concrete-stave silos on his place. As an experiment, he had the contractors who built his silos to erect a small silo, and he uses it as a water tank. It is high enough that good pressure is furnished in his house and barn for fire fighting in case it should be needed. The tank holds water "just like a jug," and it is always cool and tastes fresh. The overflow from his tank is used to irrigate his orchard and garden. Mr. Norfleet thinks this kind of tank would meet the needs of many South Plains stockmen and farmers.

REAL ESTATE TRANSFERS.

Real estate transfers since Tuesday have been recorded in the county clerk's office as follows:

J. B. Gartin and wife, of Petersburg, to R. I. Moon, southwest quarter of block 7, Petersburg. Consideration, \$150.

J. J. Barton to F. W. Struve and W. H. Ragland, lots 15, 16 and 17, block 95, Abernathy. Consideration, \$3,160.

W. S. Maggard to B. O. McWhorter, east half of southwest quarter of Survey 50, Block A-4. Consideration, \$1,200.

O. C. Fluke and wife to P. M. Bowen, lots 9, 10, 11 and 12, block 56. Consideration, \$200.

O. R. Martine to Third National Bank, 1,280 acres, survey 16, block O-6, survey 20, block S-4. Consideration, \$15,360.

J. V. Guyton to Mary Guyton, 2 acres of the J. C. Burch homestead survey and 16 acres of the J. C. Burch survey. Consideration, \$1,400.

F. G. Hudgins and wife to William Albert, section 52, block A-3, 640 acres. Consideration, \$5,590.

W. L. Harrington to S. A. Henry, lots 25 and 26, block 81, Hale Center. Consideration, \$200.

Z. C. Dameron and wife to V. J. Edwards, east half of block 8, Petersburg, Texas. Consideration, \$200.

C. G. Goodman to Margaret M. Collier, 308 acres of the east half of survey 9, block C-2. Consideration, \$6,100.

S. R. Merrill and wife to D. T. Kelly, northeast quarter of section 14, block C-K. Consideration, \$4,000.

L. Lee Dye and wife to J. J. Guyer, lot 4, block 10, Plainview. Consideration, \$225.

MCGLOSSON AND SHOOK WILL OPEN BUSINESS IN BROWNWOOD.

Morey McGlosson and Clifford Shook left yesterday morning for Brownwood, where they will open a tire repair business.

WOULD COMPLETE BUILDING FUND FOR SETH WARD COLLEGE

Will Hold Educational Rally at Methodist Church Sunday Morning.

An educational rally will be held at the First Methodist Church Sunday morning. Rev. J. D. Young, of Fort Worth, vice president of the Texas Woman's College, will preach. A campaign to raise \$12,000 for Seth Ward College will be launched. This fund is to be used in the erection of a new dormitory for boys. Rev. Young will also preach in the evening. He will be here for several days following.

Rev. A. L. Moore, presiding elder of the Plainview District, will also be here Sunday.

The foundation for the new dormitory at Seth Ward is complete, and there is much material already on the ground. All the work that has been done and material which is on the ground has been paid for by friends and patrons of the school.

JUDGE J. E. LANCASTER WOULD BE HALE COUNTY'S JUDGE.

Judge J. E. Lancaster authorizes The Herald to announce that he is a candidate for the office of County Judge of Hale County. Judge Lancaster was from 1898 to 1902, two terms, County Judge of Ellis County, one of the most prosperous counties in Texas. He taught school in that county and was for a number of years a member of the county board of examiners, which conducted examinations for teachers. He was admitted to the bar in 1882, and has practiced in the various courts of the State since that time. Ten years ago he came to Hale County, and has contributed largely, both of his time and means, to the various enterprises looking to the growth and development of Plainview and Hale County.

Judge Lancaster's experience in school work and as presiding judge of Ellis County for four years eminently qualifies him for the position he now seeks.

E. T. COLEMAN TOSSES HIS HAT IN THE RING—WOULD BE MAYOR.

Upon the solicitation of some of the principal business men of the city, I have decided to permit my name to be offered as candidate for Mayor. I am no politician; never ran for office or aspired to the same in my life. I can only ask your support on the promise to handle the affairs of the city in a business manner, to the best of my ability, unprejudiced, and without favor to all alike. E. T. COLEMAN.

MARRIAGE LICENSES ISSUED.

County Clerk B. H. Towery has issued marriage licenses to—Fred E. Walp and Miss Vera Eunice Dillard.

Zera E. Jenkins and Miss Virginia Dalton.

Jas. B. Hurst and Miss Effie Casey.

L. K. O'Riley and Jenetta Boggs.

CURFEW SOUNDS AGAIN.

Last night the curfew sounded at 8:30. Many people did not understand why the whistle at the Texas Utilities Company's plant was turned on. There is an ordinance, enacted by the City Council several years ago, which requires that all under sixteen years of age must be off the streets when the curfew sounds, 8:30 p. m., unless accompanied by parents or guardian. Mayor Dorsett is going to enforce the ordinance, and the night watchman and city marshal are "on the job."

OKLAHOMA CITY LOAN MAN LIKES PLAINVIEW COUNTRY.

F. G. Tompkins has seen much of the United States, and seen it minutely. Mr. Tompkins is vice president and treasurer of the F. B. Collins Investment Company, of Oklahoma City, Okla. For thirty-eight years he has been placing loans in various portions of the United States, and close study of the country in which these loans are placed is naturally necessary.

This week, in company with M. D. Henderson, he has travelled over more than three hundred miles of the South Plains country. This is not Mr. Tompkins' first trip to the South Plains. He states that his present visit confirms the good impression the Plainview Country made on him when here before.

Grand Jury Asks Judge Lewis to Inspect All Wagon Scales

The grand jury is yet in session. An order signed by J. C. Woolverton, foreman, has been issued to Judge W. B. Lewis, county judge, asking that he make monthly inspection of all wagon scales used for public weighing at least once a month during the remainder of his term of office. Judge Lewis states that he will comply and will make his inspection and publish his findings each month.

DR. W. A. CURTIS TO MANILA.

Dr. and Mrs. W. A. Curtis left yesterday morning for San Francisco, where they will take steamer for the Philippine Islands. Dr. Curtis has a position with the United States Department of Agriculture in Manila.

ANOTHER GRAHAM, MO., FAMILY MOVES TO PLAINVIEW COUNTRY.

C. H. Critchfield, of Graham, Mo., has moved his family to the Plainview country. They have a half-section farm eleven miles from Plainview. Messrs. Moran and Long, who moved to the Dowden ranch several months ago, are also from Graham.

TEXAS HAS POPULATION IN EXCESS OF FOUR MILLION.

The United States census' estimate of the population of Texas on January 1, 1916, is 4,386,638. Texas has increased in population at greater rates than the country as a whole, and in per cent increase is seventeenth among the states.

HOW TO HOUSE LIBRARY IS PUZZLING CITY FEDERATION.

Called Session of Organization Held Wednesday Afternoon to Make Plans.

The City Federation of Clubs met Wednesday afternoon, at the club room in the City Hall, in called session to discuss ways and means of providing a suitable place for the library, which has been collected under the supervision of the clubs. It has become necessary to use all of the City Hall for other purposes, and the room which had served the Travel Study and Mystic Clubs as a library and club room has been withdrawn from their use by the city.

The question of whether Plainview could support a public library and whether there would be enough interest to warrant opening negotiations for a Carnegie library was discussed.

A committee to arrange a place for the library immediately was appointed. It consists of Mrs. J. W. Pipkin, Travel Study Club, chairman; Mrs. L. C. Wayland, "As You Like It" Club; Mrs. R. B. Tudor, Lunar Mothers' Club; Mrs. W. I. Scudder, Central Mothers' Club; Miss Mary Williams, Browning Club; Mrs. L. A. Knight, Mystic Club; Mrs. L. D. Rucker, Civic League.

FIFTY-TWO IN TEXAS LAND AND DEVELOPMENT CO. PARTY.

Fifty-two prospectors came in yesterday morning with the Texas Land and Development Company's representatives to see the country around Plainview. For two days they toured the irrigation district around Plainview. They return to their homes Saturday morning.

Progressive Olton Farmer Dies from Blood Poisoning

J. M. Light died at his home, near Olton, this morning from blood poisoning caused by an infected scratch on his hand. The funeral will be held Saturday afternoon under the direction of W. F. Garner, with interment in the Olton cemetery.

Mr. Light was one of the most progressive farmers of his community. Many here will remember the fine stock he showed at the Hale County Fair last fall. At that time and on his occasional visits here he made many friends. His daughter is expected from Missouri tomorrow morning.

Paul Steed, of Clarendon, was in Plainview yesterday en route to Post City and other South Plains towns on business.

GRAND DUKE REPORTS CAPTURE OF ERZERUM

VICTORY OF STRATEGIC IMPORTANCE—OBTAINED AFTER FIVE DAYS' STRUGGLE.

OPENS THE ROAD TO PERSIA

This Makes Possible Junction of Russians With British in Two Directions.

PETROGRAD, via London, Feb. 16, 9:05 p. m.—Official announcement is made that the Russians have captured Erzerum. Grand Duke Nicholas has telegraphed the Emperor as follows: "God has granted the brave troops of the army of the Caucasus such great help that Erzerum has been taken after five days of unprecedented assault. I am inexpressibly happy to announce this victory to your Imperial Majesty."

The fall of Erzerum, which had been confidently awaited since the news of the taking by the Russian forces of nine of the eighteen forts guarding the gateway to Asia Minor, is the cause of great elation in Petrograd.

Controlling the roads through Armenia, with access to Trebizond, Tabriz and Mesopotamia, the capture of Erzerum is calculated to have immense strategic importance in the Russian campaign in the Caucasus. And it will indirectly affect the Balkan campaign by relieving the pressure on the allies at Saloniki.

The number of men garrisoning the Turkish position before the recent retreat of the Turkish army was estimated at 80,000. These numbers are believed to have been considerably augmented by the falling back of the Turks upon this position.

The victory has been received here with the same spirited enthusiasm as marked the fall of Przemysl nearly a year ago. Contrasting with the taking of that fortress, which entailed a long and painful investment, Erzerum is the first instance of a strong fortress being taken by a whirlwind assault.

The capture of Erzerum is considered of great strategic importance. From it radiate roads leading in all directions. Over those to the south-east and south it will be possible for the Russians to fight their way toward their compatriots operating against the Persians and Turks in Northwest and West Persia or proceed south toward Bagdad to the relief of the British bottled up at Kut-el-Amara, on the Tigris, southeast of Bagdad.

Effect as Yet Problematical.

The immediate effect of the Russian victory on the situation in Persia and Mesopotamia is problematical, however, for, despite the roads, the country is mountainous and there still is much ground to be covered—something over two hundred miles—before the Lake Urumiah district of Persia is reached and over six hundred miles before a junction with the British at Kut-el-Amara could be formed.

EXPLOSION OF NATURAL GAS KILLS SEVERAL MEXIA PEOPLE.

Yesterday afternoon J. O. Wyckoff, of the R. A. Long Drug Store, received a message from Pendergrast-Smith, bankers, of Mexia, Texas, stating that an explosion of natural gas in the city killed several persons and injured others. The property loss was \$100,000. Many Plainview people have lived at or have visited in Mexia.

The explosion, it seems, followed the collapse of the opera house in which an art levee was being held by the public schools.

Natural gas and oil were discovered in Limestone County a few years ago, and since that section has seen rapid industrial development. This is the first catastrophe since the development of the gas and oil industry there.

LADIES' HOME JOURNAL WILL SEND EXHIBIT TO PLAINVIEW.

The Civic editor of the Ladies' Home Journal has replied to a letter from Col. R. P. Smyth, secretary of the Chamber of Commerce, stating that the pictures showing the civic development of Davenport, Iowa, will be sent to Plainview for exhibition. Davenport has made itself famous in all parts of the United States for its civic beauty.

**HALFWAY FARMERS BUSY
PLOWING THEIR FIELDS.**

**Mothers' Club Will Entertain Tonight;
Prairie Fire Friday Was
Excluding.**

HALFWAY, Texas, Feb. 16.—Most of our farmers are taking advantage of this beautiful, spring-like weather and are busily turning the soil. Wheat is beginning to grow some.

Mrs. J. E. Stewart is quite sick at present.

Little Virgie May Davis is recovering from the measles.

D. W. and Lee Hooper and Albert Kayser returned from New Mexico yesterday.

Mr. and Mrs. Halsey moved to the Hart community Monday. Mrs. Halsey's mother, Mrs. Lee Miller, has engaged room from W. W. Collins in the "Farmer House," and will remain to keep her son, Earl, and granddaughter, Wilma Halsey, in school here.

Judge W. B. Lewis, Mrs. Lewis, Mrs. Peace, Mrs. Rogers and Miss Eula Mae Peace were visitors to our school Friday. Miss Peace delighted the school with one of her excellent readings. Judge Lewis was here in the interest of helping us secure a four-hundred-dollar appropriation for our school.

On Friday night, February 18, the "Child Welfare" program will be rendered and a reception for the patrons of the school will be held by the Mothers' Club.

Mr. and Mrs. Joe Allen, of Plainview, who were the guests of their brother, E. H. Allen, were forced to return home on Friday on account of the illness of Mr. Allen.

Mr. and Mrs. B. F. Hooper, of Tulla, were the guests of their brother, D. W. Hooper, yesterday.

R. H. Allen received intelligence Monday of the death of his father, which occurred in Central Texas.

Our stock farmers are glad to note that there is a small worm at work destroying the root of the loco weed. A number of stock have been injured the past year by eating this weed.

For some reason or other, Brother S. J. Upton failed to fill his regular appointment here on Sunday last.

Miss Bertie Lee Allen, who has been absent from school on account of her brother's illness and death, returned to school this week.

We had imagined that prairie fires were a thing of the past, but not so, for one got out on Friday just southwest of Halfway and gained considerable headway before it was finally overcome by the school boys and a few men.

An Oregon inventor's windmill has blades that move horizontally instead of vertically and which are shielded when moving against the wind by a screen that is governed by a wind vane.



Keep the happy memory of school days for all time.

Your graduation portraits, and those of your classmates—precious to you now—will be priceless in the years to come.

We are exhibiting new and attractive styles of school pictures that will make most appropriate class gifts and which are priced consistently.

We would be pleased to have you make a visit to our studio.

Cochrane's Ground Floor Studio

**ERICKSONS LEAVE KRESS
FOR THEIR NEBRASKA HOME.**

**Rev. J. H. Bone to Preach at Kress
Sunday at the Methodist
Church.**

KRESS, Texas, Feb. 16.—George Rousser was a business caller in Tulla Tuesday.

German minister, Rev. Dippolt, preached at the Central Plains School House, west of Kress, Sunday afternoon.

Will Rousser and Los Knight went to Runningwater Tuesday night to attend the W. O. W. lodge.

Mrs. Tom Bagley and Mrs. John Gaylor were visiting in Kress Tuesday with Mrs. Gaylor.

Charlie Bush went to Plainview in his auto Wednesday.

Mr. and Mrs. Dustman and two children were callers in Tulla Monday.

Mrs. Will Rousser was visiting at Mrs. Estes', at Auburn, Wednesday.

Rev. J. H. Bone, of Hale Center, will preach at the M. E. Church Sunday at 4 o'clock.

Rev. J. D. Cook and wife came from the capital of Oklahoma the 28th of January to visit his sister, Mrs. F. Rousser, who was sick.

Mrs. J. D. Cook went to Tulla the 5th of February to visit her sister, Mrs. N. C. Glanen, and they both returned to their home, in Oklahoma, the 11th.

Mrs. Rousser is improving a little at present.

Mr. Erickson had a good big sale, and they left Thursday to go to Nebraska to live on his father's farm.

Mr. and Mrs. H. Behrends visited his parents Sunday, and attended the German service west in the afternoon.

Mr. and Mrs. Sjogren went west in their auto to visit her parents, Mr. and Mrs. Behrends Sunday, and attended the German service.

**REV. ROBERTS PREACHED
AT BELLEVIEW SUNDAY.**

**Col. T. J. Tilson has Two Loads of
Hogs on the Plainview
Market.**

BELLEVIEW, Feb. 18.—The weather continues pleasant and farmers are preparing land for a new crop.

Some weeks ago the men of the neighborhood met and remodeled Mrs. Dodson's house, and last week the furnishings were put in and everything cleaned up by some of the ladies.

W. W. Kurfee had business in Plainview Wednesday.

G. M. Schick is hauling maize to Lockney.

Mr. and Mrs. Aaron Tucker have relatives from East Texas visiting them.

Col. T. J. Tilson sold two loads of hogs in Plainview Thursday.

Rev. A. B. Roberts, of Plainview, filled his regular appointment Sunday. Mr. and Mrs. Spencer brought him out in their car.

**KANSAS CITY STOCK
MARKET IN DETAIL.**

KANSAS CITY STOCK YARDS, Feb. 14.—The steer market was unsatisfactory last week, but there is a recovery today, sales strong to 10 cents higher. Buyers wanted some good to choice cattle today, but top was \$8.50, being held down by lack of finish in the offerings. Some plain cattle of good weights sold at \$7.40 to \$7.75 today, this class getting least advance. Some of the shippers here last week sent their cattle to other markets, in the hope of getting more money, but every lot forwarded lost money by the operation, losses ranging from \$50 to \$150 a car.

Butcher cattle held up firm last week, and are strong today. Cattle-men observe with satisfaction the trend of cow prices, both killers and breeders, for, after all, the cow is the basis of the cattle trade.

Receipts today are 12,000 head, and trade was active from the start, the market called strong to 10 cents higher in all departments. Some rough Western pulp-fed steers weighing 1,390 pounds sold to killers at \$7.75, and pulp-fed bulls brought \$5.00 to \$5.50. A string of Colorado yearlings and twos sold at \$7.00 to \$7.60, five or six loads at the top, showing some strength in stock cattle. Most of the feeders bring \$6.75 to \$7.25.

Some medium to common quarantine steers sold at \$6.40 to \$6.65, and some

plain Oklahoma cattle from Chickasha, in the native division, brought \$6.70 to \$7.15, 980 to 1,150 pounds. Present prices are materially higher than a year ago at this time.

Hogs arrived to the number of 12,000 head, and sales were largely steady. Packers tried to buy them cheaper during the first half of the session, but finally paid strong prices, up to \$8.05, bulk of sales \$7.60 to \$8.00. Receipts at most of the markets overran estimates, hence the attempt to buy cheaper, but good order buying demand, with probability of lighter supplies later in the week, overcame the attempt to depress prices, and bolstered the late market. Pigs have been in strong demand during the past week, selling at \$6.75 to \$7.50. Hogs are pretty high now, in view of receipts, but prophets predict a big advance between now and summer.

Sheep and lambs sold 15 to 20 cents higher today, lambs going to \$11.10, and ewes to \$7.60, bulk of the good lambs \$11.00. Feeding lambs sold Friday at \$10.30, and today at \$10.50. Receipts were 11,000 today, and total supply is running moderate. Prices are at a point where packer buyers are held to strict accountability for poor dressing purchases, hence they watch closely for finish and quality.

J. A. RICKART,
Market Correspondent.

By the invention of attachments for an American typewriter already extensively used in India the writing of the 360 characters and signs of the Bengali alphabet is made possible.

Ninety per cent efficiency is claimed for a new English steam boiler under which a mixture of coal, gas and air is burned through a fine mantle of some extremely heat-resisting substance.

Water valves 12 feet in diameter and so constructed that they will close automatically in event of a break in the pipe line have been built for a hydro-electric plant in Utah.

Success is attending experiments in Sweden with perforating the webs of street-car rails to increase their resiliency and add to their life when laid on rigid foundations.

We will make Farm or Ranch Loans in Castro, Swisher, Briscoe, Floyd, Hale, Lamb, Hockley, Lubbock and Crosby Counties. See us if you want a loan. HENDERSON & PERRY, Grant Bldg., Plainview, Texas. ff.



"I Can't Resist—"



anything made with Calumet Baking Powder. Mother never had such wholesome bakings until she used Calumet. "It's Calumet surety, uniformity, purity, strength, that makes every baking turn out right—that saves millions of housewives Baking Powder money. Be fair to yourself—use Calumet."



Cheap and big can Baking Powders do not save you money. Calumet does—it's Pure and far superior to sour milk and soda.

**Have You Been Living
Out of Cans?**

THE winter months generally mean canned goods and meats as the principal items of the daily menus.

The spring change has come and we are ready to offer the housewife the variation she will welcome:

THIS WEEK WE HAVE:

- Fresh Lettuce
- Baby Radishes
- Fresh Turnips
- Young Onions
- Fresh Beets
- New Beans
- New Potatoes
- Mustard Greens
- Spinach
- Cauliflower
- Celery
- East Texas Yams
- Fresh Oysters

High grade staple and fancy groceries of all kinds in full assortment.

Vickery-Hancock Grocery Co.

Phone 17

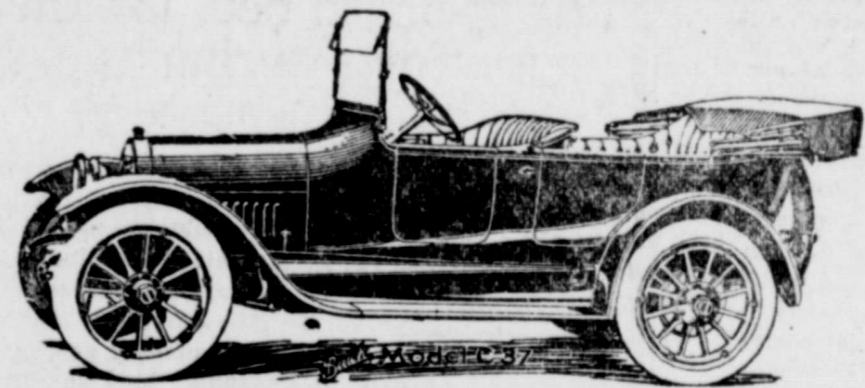

**Every New Buick a
Valve-in-Head Six**

Every BUICK in its class offers MOST in the desirable features demanded by motorwise owners, who have learned to know what they want by actual experience with cars. In extreme power, speed, dependability, quiet smoothness, size, appearance and equipment BUICK Valve-in-Head Sixes satisfy MOST. BUICKS are famous for long life. BUICK builds more Valve-in-Head cars than all other makers combined, and more sixes than any other maker.

**BUICK VALVE-IN-HEAD SIXES
EXCLUSIVELY - \$950 - - \$1485**

We are now receiving frequent shipments of these dependable cars. Phone for demonstration.

WHEN BETTER AUTOMOBILES ARE BUILT,
BUICK WILL BUILD THEM

Plainview Machine & Auto Shop

E. E. ROOS, Proprietor

Listen—Others may strike out upon the sea of pleasure—live to excess, "Eat, drink and be merry, for tomorrow you may die"—but the prudent man has work to do and tomorrow he is destined, through his work, to live.

BUILD YOU A HOME

**Plainview Lumber Company
Lumber Dealer**

CITATION—BY PUBLICATION.

THE STATE OF TEXAS
To the Sheriff or any Constable of Lamb County—Greeting:
YOU ARE HEREBY COMMANDED, That by making publication of this Citation in some newspaper published in the County of Hale, for Four Consecutive weeks, previous to the return day hereof, you summon Henry Geardes, who is a non-resident of the State of Texas, to be and appear before the District Court of the 14th Judicial District of Texas, to be holden in and for the County of Dallas at the Court House thereof, in the City of Dallas, on the third Monday in April, 1916, then and there to answer to the petition of C. C. Slaughter Co., a private corporation, filed in said Court on the 6th day of January, 1916, against the said Henry Geardes for suit, said suit being Numbered 21769-A, the nature of which demand is as follows, to-wit:

That on or about January 15, 1909, defendant executed and delivered to C. C. Slaughter his certain promissory note for \$3,680 due on or before January 15, 1916, bearing 6 per cent interest per annum, payable annually as it accrued, and providing for attorney's fees; the said note being for the part purchase price of Sec. 19, Blk. "T-2," of 640 acres, Lamb County, Texas, and in said conveyance a vendors lien was retained to secure the said note; that an interest installment due on said note January 15, 1912, and each succeeding interest installment period subsequent thereto was not and has not been paid, the happening of which matured the said note and it was declared in default and matured by plaintiff, who is the legal holder and owner of same, it having been endorsed and transferred to the plaintiff prior to its maturity. That the defendant has wholly failed and refused to pay the said note or any part thereof, aforesaid note payable at Dallas, Texas.

Plaintiff prays citation of the defendant; judgment foreclosing the vendors lien; or in the alternative that title to said land be vested in plaintiff, for all damages, costs and necessary relief.

HEREIN FAIL NOT, but have you then and there before said Court this writ, with your return thereon showing how you have executed the same.

WITNESS: MATT L. COBB, Clerk of the District Court of Dallas County, Texas.

Given under my hand and the seal of said Court, at office in the City of Dallas, this 12th day of January, 1916. (SEAL) MATT L. COBB, Clerk District Court, Dallas County. By S. M. SPEAKE, Deputy.

CITATION—BY PUBLICATION.

THE STATE OF TEXAS
To the Sheriff or any Constable of Lamb County—Greeting:
YOU ARE HEREBY COMMANDED, That by making publication of this Citation in some newspaper published in the County of Hale, for four Consecutive weeks, previous to the return day hereof, you summon John Keller and T. G. McClure, who are non-residents of the State of Texas, to be and appear before the District Court of the 44th Judicial District of Texas, to be holden in and for the County of Dallas at the Court House thereof, in the City of Dallas, on the first Monday in April, 1916, then and there to answer to the petition of C. C. Slaughter Co., a private corporation, filed in said Court on the 6th day of January, 1916, against the said John Keller and T. G. McClure for suit, said suit being Numbered 21758-B, the nature of which demand is as follows, to-wit:

On or about September 1, 1908, defendant, Keller, executed and delivered to C. C. Slaughter his certain promissory note for \$3,680 due on or before September 1, 1915, with 6 per cent interest per annum, payable annually as it accrues, and a vendors lien was retained to secure the payment of said note; past due interest to bear 6 per cent interest per annum from date of maturity of same till paid, also providing for attorney's fees; that said note was for the part purchase price of all of Sec. 42, Block "T-2," Lamb County, Texas; the interest installment on September 1, 1915, has not been paid and plaintiff has exercised its option and declared the note due and payable; that the said C. C. Slaughter, on or about April 9, 1914, transferred and endorsed this said note to the plaintiff herein, together with all liens thereon; the said McClure, by deed dated March 1, 1915, relieved title to said property, subject to the said note, agreeing to assume same. Plaintiff prays citation, judgment foreclosing said vendors lien, or in the alternative that the title to said land be vested in plaintiff, for damages, costs and general relief.

HEREIN FAIL NOT, but have you then and there before said Court this writ, with your return thereon showing how you have executed the same.

WITNESS: MATT L. COBB, Clerk of the District Court of Dallas County, Texas.

Given under my hand and the seal of said Court, at office in the City of Dallas, this 13th day of January, A. D. 1916.

(SEAL) MATT L. COBB, Clerk District Court, Dallas County. By S. M. SPEAKE, Deputy.

CITATION—BY PUBLICATION.

THE STATE OF TEXAS
To the Sheriff or any Constable of Lamb County—Greeting:
YOU ARE HEREBY COMMANDED, That by making publication of this Citation in some newspaper published in the County of Hale, for Four Consecutive weeks, previous to the return day hereof, you summon Chris Hansen, who is a non-resident of the State of Texas, whose residence is unknown, to be and appear before the District Court of the 14th Judicial District of Texas, to be holden in and for the County of Dallas at the Court House thereof, in the City of Dallas, on the third Monday in April, 1916, then and there to answer to the petition of C. C. Slaughter Co., a private corporation, filed in said Court on the 6th day of January, 1916, against the said Chris Hansen for suit, said suit being Numbered 21766-A, the nature of which demand is as follows, to-wit:
That on December 4, 1908, said de-

fendant executed and delivered to C. C. Slaughter his 4 certain promissory notes numbered 1, 2, 3 and 4, the 1st three of said series being for \$173.33 each, payable at Dallas, Texas, due one, two and three years after date, respectively, and the 4th of said notes being for \$920 and due December 4, 1915, each bearing 6 per cent interest per annum, payable annually as it accrued; the said notes being for the part purchase price of the Northwest Quarter of Sec. 4, Blk. "T-2," Lamb County, Texas, of 160 acres, and to secure the said notes a vendors lien was retained on the said land, and said notes further providing for attorney's fees; that an interest installment on said notes due on the 4th of December, 1909, and on each and every annual installment period thereafter was not paid, and the plaintiff, as the owner and holder of the said notes, has exercised its option and declared all the said notes due and payable, and that each and all of the said notes are past due and unpaid and the defendant, though often requested, has failed and refused to pay the said notes or any part thereof. That said notes were transferred to plaintiff prior to their maturity.

Plaintiff prays citation; judgment foreclosing the vendor's lien as it existed on December 4, 1908, on said land; or, in the alternative that the title to said land be vested in plaintiff, for all damages, costs and necessary relief, both general and special.

HEREIN FAIL NOT, but have you then and there before said Court this writ, with your return thereon showing how you have executed the same.

WITNESS: MATT L. COBB, Clerk of the District Court of Dallas County, Texas.

Given under my hand and the seal of said Court, at office in the City of Dallas, this 12th day of January, 1916. (SEAL) MATT L. COBB, Clerk District Court, Dallas County. By S. M. SPEAKE, Deputy.

SHERIFF'S SALE.

THE STATE OF TEXAS, County of Hale.

BY VIRTUE of a certain Order of Sale issued out of the Honorable District Court of Hale County, on the 4th

day of February, 1916, by B. H. Towery, Clerk of said Court, against David S. Whitacre and Marion F. Coffey for the sum of Two Hundred and Forty Dollars and Forty-Three Cents (\$240.43) and costs of suit, in cause No. 1151 in said Court, styled W. L. Harrington vs. David S. Whitacre, et al., and placed in my hands for service, I, J. C. Hooper, as Sheriff of Hale County, Texas, did on the 4th day of February, 1916, levy on certain Real Estate, situated in Hale County, described as follows, to-wit: Being Lots Nos. 18 and 19, in Block 100, in the Town of Hale Center, in Hale County, Texas, and levied upon as the property of said Marion F. Coffey and David S. Whitacre. And on Tuesday, the 7th day of March, 1916, at the Court House door of Hale County, in the town of Plainview, Texas, between the hours of ten a. m. and four p. m., I will sell said land at public vendue, for cash, to the highest bidder, as the property of said Marion F. Coffey and David Whitacre, by virtue of said levy and said Order of Sale.

And in compliance with law, I give this notice by publication, in the English language, once a week for three consecutive weeks immediately preceding said day of sale, in The Plainview Evening Herald, a newspaper published in Hale County.

WITNESS my hand, this 4th day of February, 1916.

J. C. HOOPER, Sheriff, Hale County, Texas.

L. A. KERR, Architect. Office at Fulton Lumber Co. Phone 107. House Phone 428.

THE SEALY MATTRESS

IS dedicated to those who would utilize to the fullest that portion of their time that must necessarily be spent in bed, for the result of our efforts during the day is due in a large measure to the kind and quality of rest that is obtained during the hours that are devoted to sleep.

One Giant Cotton Bat

The Sealy process makes a mattress, the filling of which is one integral part. It is not stuffed in handfulls nor built in layers. It requires no tufting, because the fibres are interlaced and intertwined throughout the mattress.

The fibres are not stretched or flattened out straight and taut and laid one on top of another as in the sheet or layer process; but, on the other hand, are left in their natural form, each a tiny spring with its elasticity unimpaired.

This is why the Sealy has a resiliency and responsiveness never found in layer-felt mattresses.

Greatest Economy

The Sealy is flatly guaranteed to give twenty years of continuous every night service without becoming lumpy or bunched.

A Growing Interest in Books and Bookcases

Few persons seek to purchase or care to inherit large libraries. We do find, however, rare pleasure in starting in our own small way a collection of books that represents our individual preferences as to choice and character of reading.

Now, just as we find satisfaction in selecting books after our own sweet will and fashion, why not extend that enjoyment to include bookcases?

Instead of anticipating our wants by building or buying a lot of empty shelves in which to store books that we seldom open, why not adopt the Globe-Wernicke Unit Plan—of buying sections as we need them, for the books as we read them?

There are sizes to fit almost any space, and styles to fit almost any purse.

E. R. WILLIAMS Furniture and Undertaking

SEE ME FOR FARM LOANS
We have the money for your use on five years' time. We also buy vendor's lien notes.
Walter Darlington Co. KANSAS CITY, MO
Rawlings & Brown Representative Stephens Building PLAINVIEW, TEXAS
Prompt Service

"Bell" Connection Solves Farm Problems
Said a prosperous and Up-to-date farmer: "We like to joke the women-folks about using the telephone, but I guess we men use it as much as they do. We find the Long Distance Bell connection feature of our service a wonderful convenience."
Have you a telephone connected to the Bell System? Ask our nearest Manager for information, or write
The Southwestern Telegraph & Telephone Co.

FARM AND RANCH LOANS - R. A. UNDERWOOD -
Panhandle and Southwestern Stockmen's Convention
Albuquerque, N. M., March 7-9, 1916
Tickets on sale March 4th, 5th, 6th and 7th, return limit March 13th. Fare Plainview to Albuquerque on above dates \$18.55 for the round trip. Make your Pullman reservations early. For further information as to connections, special train, and hotel reservations, phone 224.
JOHN LUCAS, Agent

In The First Place the ability to save is one of the first rules in the game of success.
In The Second Place did you ever meet a successful man who at some time did not owe his success to his cooperation with some bank? Our success depends on your success.
Think It Over
THIRD NATIONAL BANK
PLAINVIEW, TEXAS

Overland Model 83-B \$695 Roadster \$675
Here is a car which is outselling—VIRTUALLY TWO FOR ONE, any other car with a wheelbase of more than 100 inches.
Yet when we improved the car we reduced the price.
This was only a further repetition of Overland history—only a reaffirmation of Overland policy.
Time after time upon the completion of one production program we have announced arrangements completed for a bigger production and another new and unapproached standard of value.
But this time there is a difference—one which you must understand to appreciate how big a gap has been opened up between Overland value and any other.
This improved car at a reduced price would be only what you might expect with the announcement of our 1,000-car-a-day production program—if conditions were normal.
But with material prices soaring higher and higher, increased output alone would not make possible the value represented in this car at this price.
The \$750 Overland was such overwhelming value that the public bought in six months what we had figured as a year's output.
So all the experimental and preparation expense, all the general or overhead expense which is usually spread over a year was absorbed in six months.
Our material contracts for this model were made at before-the-war prices and we saved three and a half million dollars on aluminum alone and another million dollars on steel.
It is this combination of very unusual and exclusively Overland conditions which makes possible the \$695 price.
In size and comfort it is the same big beautiful Overland which even at \$750 was the dominant value which outsold, virtually two for one, any other car of anywhere near its size.
But we have improved the upholstery.
And the electrical control-box on the steering-column is operated by buttons instead of switches.
And it has the very latest en bloc type motor with a smooth flow of abundant power and an exceptionally fast "pick-up."
For those who prefer a smaller car there is the Model 75 Overland at \$615 for the touring car, and \$595 for the roadster.
And for those who need a seven-passenger car, there is the big, roomy, comfortable Model 86 six-cylinder Overland at \$1145—all prices f. o. b. Toledo.
The Willys-Overland Company
KNIGHT AUTO CO., Agents
Phone 237

The Herald's Review of the Movies

"The White Terror."

A play with a purpose, "The White Terror," was shown at The Olympic Wednesday evening. The hero of the play started a newspaper campaign through "The Clarion" against the Boyd Corporation, which manufactures a useless and harmful "medicine" which it is claimed is a cure for tuberculosis. The picture shows unsanitary working conditions calculated to induce tuberculosis, and shows how friends of these who become afflicted with the malady attempted to cure them with the fake medicine. The hero is infatuated with the daughter of the

head of the Boyd Corporation. His fight against Boyd is futile until the daughter of the magnate herself becomes affected with the white plague. He wishes to administer the medicine he has been manufacturing and which he evidently believes will cure. His family physician tells him what the medicine contains. This is apparently the first time he has been informed about the product of the Boyd Corporation. The plant of the Clarion is blown up and the editor injured. The head of the Boyd Corporation seeks him out and a reconciliation is effected.

The picture closes with a banquet scene, in which those present toast Boyd, the founder of a great open-air sanitarium for tubercular patients.

In its intent to warn against proprietary medicines which purport to cure tuberculosis, the film is good and is well planned. It is right in line with the work of the Federal Government in its efforts to expose this patent medicine graft.

The plot of the play is weak, being overshadowed by the lesson. This difficulty is nearly always found in the play with a purpose.

Coming to the Movie Houses.

Today, at The Mae I, "The Mill on the Floss," a Mutual masterpicture featuring Mignon Anderson, promises to be an inspiring story of devotion. George Elliot's famous story is too well known for resume. The Mutual weekly on the same bill always has some good features.

At The Olympic today Fannie Ward appears in "The Cheat." Miss Ward is one of the strongest actresses to come to the screen during the late months. Press comments are all very favorable to her stellar role in "The Cheat," declared to be a most dramatic vehicle for her talents.

Saturday, Mabel Van Buren and the Bostock animals are featured in "Vindication" at The Mae I. The offerings of all three houses include comedy for this day.

Monday "Graft" comes again to The Ruby. In this number Bruce and Tom Larnigan join forces in fighting the shipping trust. Dorothy and Kitty are made prisoners in the basement of an animal store, and have an unexpected visit from some young lions. Tom is shanghaied and Bruce almost meets death in his rescue of the girls. The head of the trust is killed in the lions' den.

At The Mae I, Harold Lockwood and May Allison appear in "The House of Scandals," a four-act society drama. The story of the play centers about the love of John Wright, millionaire settlement worker, for Martha Hobbs, a beautiful country girl, whom he rescues from poverty and introduces into the poetic life of a Greek colony which he has founded in an obscure village. The Greek dances introduced are said to be exceptionally good.

At the Olympic a Pathe Gold Rooster play entitled "The Greater Will," featuring the eminent English actor, Cyril Maude, is reported to tell a strong story in an unconventional manner. This bill includes many striking photographic effects.

Tuesday, "The Reform Candidate," at The Ruby, gives Macklyn Ar buckle a chance for interpretation of the political character such as he had in "The County Chairman."

On this day The Olympic shows "The Bride of the Nancy Lee," a two-act drama of the sea featuring Miss Myrtle Gonzalez.

700 Attend Potato Matinee.

At The Olympic yesterday afternoon a novel matinee was held. Two potatoes, two onions, two apples, two of any kind of vegetables were accepted in lieu of cash for tickets. Many of

fered preserved fruits, bacon, canned corn, tomatoes, etc. After the matinee manager Ross D. Rogers turned over to Mayor Dorsett for the use of the Benevolent League the vegetables which had been brought. The play was "The Red Circle."

Sixty-five ladies were admitted to the matinee free on presentation of the "red circle" clipped from Tuesday's Herald.

Fairy Story Character Work Good.

The Mutual Masterpicture "Rumpelstiltskin," shown at The Mae I Wednesday, was a disappointment as a child's picturization of the well known fairy story. There was too much "fright" in it for the little folks.

The characterization of the wicked little dwarf was done excellently well by the movie actor to whose lot it fell. Every move and every facial expression was indicative of the character, and because of the difficulty of the work deserves especial commendation. The other characters were passingly good and well suited to their parts.

Scenic effects in parts were splendidly worked out, although the illusions could not be called perfect. This, as other Mutual masterpictures, showed careful direction in working out the plots provided.

MISS DE TREVILLE COMPLIMENTED.

Complimenting Yvonne de Treville, prima donna and native Texan, who appeared in recital in Dallas last week, the Schubert Choral Club was at home to associate members of the club from 8:30 to 10:30 o'clock last night in the palm garden at the Adolphus Hotel. A string orchestra stationed in the balcony rendered a musical program throughout the reception hours. Ices and cakes, featuring the valentine motif, were served to the many associate members who called to meet Miss de Treville.

The officers and the executive board of the choral club headed the reception line, which was composed of the fifty members of the club. The club officers are Mrs. Eugene Bullock, president; Mrs. R. T. Skiles, first vice president; Mrs. L. G. Phares, second vice president; Mrs. J. F. Hyde, third vice president; Mrs. T. M. Bates, recording secretary; Mrs. H. O. Washburn, corresponding secretary; Mrs. Wesley P. Mason, financial secretary; Mrs. Henry Collins, treasurer; Miss Affie Smith, librarian; Miss Grace Anderson, assistant librarian; Mrs. J. T. Fuller, parliamentarian, and Harriet Bacon-MacDonald, director.

Miss de Treville and Mrs. MacDonald have just returned from Plainview, where they appeared in recital Friday night. Mrs. MacDonald as accompanist. Miss de Treville is the guest of Mrs. MacDonald, and will remain in the city probably several days before she leaves to fill engagements in other Texas cities.—Dallas News, February 15th.

A French scientist is experimenting to prevent fogs by floating small quantities of oil on the surfaces of rivers to check evaporation, to which he contends fogs are due.

Examination by European scientists of well preserved mummies has shown that tuberculosis of the spine and malaria were common diseases in Egypt 15 centuries ago.

A simple and inexpensive process for converting ordinary peat into a highly concentrated fertilizer has been discovered by a British scientist.

For the convenience of women, there has been designed a set of a hair dryer, a curling iron and a comb, each of which can be heated in turn from the same electric light socket.

In a new English fire-proofing process for timber chemicals are used which do not discolor wood, but permit it to be nailed, glued, painted or polished as though it had not been treated.

For signalling between aeroplanes there has been invented an apparatus for blowing fine black dust from a reservoir by the exhaust from the motors in such a way as to form dots and dashes.

Platinum deposits of greater extent and richness than those of the Ural Mountains, which furnish about 90 per cent of the world's supply, have been discovered in Spain.

The newest sanitary shaving cup, the invention of a Vermont man, is made of paper and contains just enough soap for one shave, so that it can be thrown away when used.

The original anti-rabies virus used by Pasteur in Paris in 1886 never has been lost, and has been used in the preparation of all anti-rabies vaccine since that time.

A recently invented motor gets its power from a combination of steam and a mixture of oil vapor and compressed air, fed into a cylinder like that of a steam engine.

Parents Attention

Let your children see the beauties of their native land. "SEEING AMERICA" every week at the

MAE I. THEATRE
Special matinee for school children every Saturday afternoon.

MAE I. THEATRE

FRIDAY, FEBRUARY 18

A Mutual Masterpicture in five acts, featuring
MIGNON ANDERSON

—IN—

"The Mill on the Floss"

"MUTUAL WEEKLY"

SATURDAY, FEBRUARY 19

2 reel Centaur feature with the famous Bostock animals and MABEL VAN BUREN in

"VINDICATION"

WINNIE GREENWOOD in one reel American

"VISITORS and VISITEES"

GEORGE OVEY (the funniest man in America) in

"THE LITTLE DETECTIVE"

This program for kiddies as well as grown-ups.

MONDAY, FEBRUARY 21

A Mutual Masterpicture in four acts featuring
HAROLD LOCKWOOD

supported by MAY ALLISON, in

"The House of Scandals"

Beauty comedy featuring CAROL HOLLOWAY in

"Deserted at the Auto"

MAE I. THEATRE

UNDER NEW MANAGEMENT

Paramount Day



Pallas Pictures Inc. Presents
MR. MACKLYN ARBUCKLE in
"THE REFORM CANDIDATE"

In five big acts.

This is a comedy-drama of great strength. You should not miss it.

THE RUBY THEATRE
TUESDAY, FEBRUARY 22

Matinee at 2:15, 5c and 10c
Evening show at 7:15, 5c and 10c

COMING THURSDAY AT
THE OLYMPIC THEATRE

The best dressed woman in America

MISS VALESKA SURATT, in

"THE IMMIGRANT"

A Lasky-Paramount drama in five acts.

SPECIAL ANNOUNCEMENT

Beginning Monday, Feb. 21, the following schedule of photoplays and admission prices will prevail at the Olympic and Ruby Theatres.

The Olympic Theatre

Every Monday—Pathe Gold Rooster Play.
Every Tuesday—An Assorted Program of Comedy and Drama.
Every Wednesday—A Metro Wonderplay.
Every Thursday—"Red Circle" and Comedy Day.
Every Friday—Paramount Day.
Every Saturday—An Assorted Program of Comedy and Drama.

The Ruby Theatre

Every Monday—"GRAFT" and Comedy Day.
Every Tuesday—Paramount Day.
Every Wednesday—An Assorted Program of Comedy and Drama.
Every Thursday—An Assorted Program of Comedy and Drama.
Every Friday—Universal Broadway Day.
Every Saturday—An Assorted Program of Comedy and Drama.

ADMISSION PRICES

Beginning Monday, February 21, the admission prices to the Olympic and Ruby Theatres will be FIVE AND TEN CENTS TO ALL SHOWS, EACH AND EVERY DAY IN THE WEEK, BOTH MATINEE AND NIGHT.

The Olympic and Ruby Theatres

Dye, Ford & Rogers, Managers and Proprietors

To Our Friends and Customers

WE are now prepared to serve you in our new quarters in the Opera House Building. There is no business house in Plainview so well adapted to the display of goods and prompt service as ours—and all on the ground floor. There is the big, well lighted furniture and floor coverings display room, the wall paper display room, our ladies rest room with its kitchen display, and our unexcelled repair department, where all kinds of repair and upholstery work is done by competent workmen. We have also added a picture framing department which will interest you.

Our increased floor and storage space has enabled us to buy in larger quantities than ever before. Our orders were placed before the late heavy price increases and we are able to protect you with the lowest possible prices today.

Our motto has ever been "Better Goods for Less Money." Regarding a satisfied customer as our most valued asset we invite you to become one of these by giving us an opportunity to show you through our new establishment and inspect our new stock.

PHONE
95

W. E. WINFIELD

PHONE
95

"IF IT ISN'T GOOD WE MAKE IT GOOD"

The Plainview Evening Herald

TWICE-A-WEEK

—Published Every Tuesday and Friday Evening by—
THE HERALD PUBLISHING COMPANY,
Corner Broadway and Second Sts.

HERBERT S. HILBURN, Editor E. B. MILLER, Business Manager

Entered as second class mail matter July 1, 1914, at the Post Office at Plainview, Texas, under the act of March 3, 1879

\$1.50 a Year; 75c, 6 Months. Advertising Rates on Application

The tree-planting season on the South Plains will soon be over. Plant a tree!

In many towns there are rent houses "going begging." Not so in Plainview. People are begging for rent houses, and can not get them. With the good price rent houses bring in Plainview some one might find a few rent houses a profitable investment. That often suggested building and loan association would help solve the problem.

FEBRUARY 22, A DUAL TEXAS HOLIDAY.

Many of the school children of Texas will be planting trees, shrubs and vines about their school house next Tuesday—it's Arbor Day and a legal holiday in Texas.

The custom of observing Arbor Day is one which deserves to become more general throughout the country. It is noteworthy that the first attempt to establish an arbor day was made by a member of the Connecticut Board of Education, B. G. Northrop. In 1865, while secretary of the board, he suggested the annual planting of trees under the direction of the State government. J. Sterling Morton was probably the first, however, to propose the setting apart of a certain day annually for the purpose, and in 1872, largely through his efforts, the custom was instituted in Nebraska. Nearly every state in the Union now makes Arbor Day a legal holiday.

Arbor Day to Texans has a double significance, for that day is also celebrated as the birthday of George Washington, the first President of the United States. Washington's anniversary has overshadowed Arbor Day, however, but there is a tendency among the schools, especially the rural schools, to observe the dual anniversary. The efforts of the extension department of the Texas University and Texas A. and M. College to make Arbor Day exercises a feature of all February 22 programs and to promote planting of trees on school grounds, is commendable.

What an excellent thing it would be if all the people of Texas would observe Arbor Day! In a few years' time our wealth would be much increased—for trees have an economic value; our farm and city homes would be more beautiful. Whether it be a fruit tree, an ornamental shrub or a timber tree, the time devoted to planting it is well and worthily spent. Within the past two decades the whole country has awakened to the importance of the forestry question. All states should be interested in preserving the remnants of our goodly forest heritage, and even in the good South Plains country, where our blessings of this nature are a negative quantity, we may pass on to future generations, by only a little labor and care, a land beautified and glorified by its wealth of trees.

It requires years for Nature to build a perfect tree, and it requires only a few moments for man to destroy Nature's work. The time has come when the Nation must assist Nature in the beneficent task of reforestation, and in our own particular section we may work for forestation only on a limited scale, but the number of trees and shrubs we may plant for profit and out of sheer love for the beautiful is unlimited.

"The curfew shall not toll tonight," is to be spoken of Plainview no more. "The curfew shall blow tonight," is Mayor J. L. Dorsett's edict, and the strong arm of the law says it will make the forgotten ordinance effective. That means adieu to the small parties of youngsters who have been stoning houses after dark in West Plainview, and to certain other petty offenses the youngsters have been committing.

A CONVENTION CITY.

Plainview is to entertain the West Texas Dental Society in July. Members of the Panhandle Medical Association, the Panhandle Bankers' Association, the Panhandle Firemen's Association, the Panhandle Press Association and the Woman's Missionary Societies of the Northwest Texas Conference can vouch for Plainview's graces as a hostess. And now to get the Texas Swine Breeders' Association. There's no more appropriate place anywhere for such a meeting; for Plainview is often called "the most piggish portion of the United States."

COMMUNION AT ST. MARK'S EPISCOPAL CHURCH SUNDAY.

Communion services will be held at the St. Mark's Episcopal Church Sunday morning, beginning at eleven o'clock. The rector, Rev. J. S. Wicks, will preach.

Following is the program for the morning and evening services of the day:

Morning.

- Processional Hymn—No. 487.
- Kyrie Eleison (B. Tours).
- Gloria Tibi.
- Hymn—No. 357.
- Sermon—Rev. J. S. Wicks.
- Offertory Anthem—"My Faith Looks Up to Thee" (Lochner).
- Hymn—No. 409.
- Sanctus.
- Hymn—No. 225.
- Gloria in Excelsis (Old Chant).
- Recessional Hymn—No. 374.
- Evening Prayer, 7:30 p. m.
- Processional Hymn—No. 464.
- Magnificat (Monney).
- Nunc Dimittis (Macfarland).
- Hymn—No. 11.
- Sermon—Rev. J. S. Wicks.
- Offertory Anthem—"I Will Lay Me Down in Peace" (Gadsby).
- Vesper Hymn—No. 15.
- Recessional Hymn—No. 444.

E. V. Brown and Hal Wofford left yesterday for a week's visit near Stanley, N. M., on business.

P. J. Becker, of Amarillo, was here today on business.

Hanon F. Combs, U. S. Army, Fort Worth, is in Plainview.

H. T. Bartow left this morning for Milwaukee on business.

Mrs. Grady Pipkin left yesterday morning for a visit with relatives in Canyon City.

A. A. Cooper, O. T. Anderson, O. M. Kunkel, H. Kendall and M. Phillips, of Olney, were in Plainview yesterday.

J. A. Testman, proprietor of the Hotel Ware, returned Wednesday from Amarillo, where he had been on business.

HOGS IN THE SHALLOW WATER BELT OF THE SOUTH PLAINS.

By C. R. Spencer, in Farm and Ranch.

The market wants good, fat, healthy hogs. Then the question which naturally presents itself: "Why should the hogs from the Plainview shallow water belt reach the market in a more favorable condition than those raised elsewhere?"

It is a well known fact that hogs respond to good feeding and sanitary conditions quicker than any other kind of stock. Then give the hogs plenty of good, well balanced feed, a field of green alfalfa to range on, pure water, and a climate ideally suited to hog raising, and you have a combination that cannot be equalled for supplying just the hog the market wants. Then, too, these hogs are near the best markets in the Southwest, and as a consequence reach the market in the best condition.

All kinds of small grains are raised in this district in large quantities and very cheaply. Kaffir and maize, the most widely grown crops, yield under irrigation from 46 to 90 bushels per acre, and it has been shown from actual tests that it is hard to beat for hog feed. Wheat yields from 25 to 50 bushels per acre, and oats from 40 to 80 bushels per acre. Kaffir and maize, mixed and ground, is one of the best feeds, in many respects surpassing corn. The hog fed on ground maize and kaffir, with a field of alfalfa to run on, will quickly outstrip the corn-fed hog.

Alfalfa, the greatest pasturage for stock the world has ever known, will pasture a large number of hogs and in the same season yield a large profit in hay. An attorney of Plainview, Texas, who owns an irrigated farm near the city, cuts 4 1/2 tons of hay to the acre after pasturing a large number of hogs on his alfalfa until June 1. Many others are doing equally well. The climate, owing to the altitude of 3,200 feet, is neither too hot in summer nor too cold in winter. Government

statistics show that during the last 10 years the average temperature for June was 72 degrees, July 79.1 degrees, and August 76.4 degrees, which are the warmest months of the year. There is absolutely none of those warm, suffocating nights which are so prevalent in other parts of the country. Then, taking it year for year, there are not more than 48 or 50 hours of weather as cold as 10 degrees above zero, and very seldom goes as low as zero, and then only for a short time.

This total absence of extreme weather, together with the abundance of clear, pure water (99 per cent pure), and plenty of sunshine throughout the year, make sanitary conditions ideal. It is now well known that sunshine is the best and cheapest germ destroyer we have found, it having been conclusively proven within the last few years, by actual experimentation in the cholera-infested districts, that sunshine will kill cholera germs spread in pastures fully as well as the best disinfectant would in the pens, and at absolutely no cost to the owner. This combination of pure water, good pasturage, and sunshine is wholly responsible for the well founded reputation that nothing ever kills a hog on the Plains but the butcher.

A large number of irrigated farms have been sold to purchasers from the North, with a small payment down and the balance in a given number of annual installments. These farmers are, in many instances, practically paying out their farms from their live stock, the hog playing the most important part.

A case of an enterprising farmer in this district aptly demonstrates the feeding value of kaffir and maize, with alfalfa pasturage. This man shipped 70 alfalfa-grazed hogs which netted him \$1,513.44. Sixty-two of these hogs were only 11 months old and averaged 252 pounds each. Outside of alfalfa leaves and roots, these hogs ate only \$690 worth of ground maize and kaffir. Only the best grade hog is being raised, which is partly responsible for them topping the market on nearly every shipment. Most all breeds are represented, but the Duroc-Jerseys, Poland-Chinas and Berkshires seem to have the lead.

WANTED—To buy some Sudan Grass Seed. Apply at the CAR-LOAD HOUSE. E. VAN DEVENTER. Phone 391.

—do you

—take a day off and tramp the country over if you're contemplating buying a farm?
—do you get out on the street and walk it from one end to the other when you are in search of a place to live—a room, a house, or an apartment?

—no you don't

—nor does anyone else. Men and women are too busy to search the country or town over looking for "for sale" and "for rent" signs.

—but they do

—search the classified ads in THE HERALD.
—therefore, if you have property for sale or "for rent," the quickest way is the best, and that is to have your ad where people are reading.

One Cent a Word

Baseball and Tennis

A full line of the Celebrated Spalding

line of athletic goods. We have anything you want or will order for you.

Also The Diamond line of Athletic goods. Come and see us.

DYE DRUG COM'Y
THE REXALL STORE
Phone 23 West Side Square

MIDWAY FARMERS ARE BUSY MARKETING THEIR GRAIN.

Rev. Bates, of Floydada, Is to Preach at School House Sunday, February 27.

MIDWAY, Texas, Feb. 18.—Roy Young was in Plainview on business Thursday.

Sunday, February 27th, Brother Bates, of Floydada, will preach at the Midway School House. He preaches at 11 o'clock a. m. and again in the afternoon at 3 o'clock. Everybody come, and let's have a good crowd.

P. G. Fletcher and family were in Plainview Thursday.

Miss Fred Day is saleslady in the new store in the Wayland Building now.

Mr. and Mrs. G. W. Hay were in Plainview Friday on business.

Quite a lot of grain is being carried to town from here every day. Our farmers were certainly fortunate this last year in having such fine crops.

Loy Lattimore, of Amarillo, came down yesterday for a visit with his mother.

B. T. Ansley, Jr., went to Amarillo Thursday.

Thos. J. Costello, of Dallas, is in Plainview on business.

Rev. G. I. Brittain returned Monday from Abernathy, where he preached Sunday.

Roy J. Frye was in Amarillo on business Wednesday.

Jas. D. McGown is in Fort Worth on business. He will visit several central north Texas towns and will then go to Rock Springs, where he will visit with his parents.

J. R. Brown, representing the Springfield Insurance Company, was in Plainview yesterday. His home is Wichita, Kansas.

R. L. Winkinson, of Hereford, was a visitor in Plainview yesterday.

W. H. Tolleson and Cleve Hayter, of Clarendon, were here Tuesday.

J. J. Lash's REAL ESTATE CORNER

For Sale, Exchange, Rent, Lease

500 acres Coal Land in Fentress County, Tennessee, will exchange for 320 acres land on South Plains or property in Plainview, Texas. Coal companies are buying land all around this land.

Good horse and buggy and some money will trade for 80 acres of land or small house in Plainview and give notes for difference.

160 acres improved land ten miles south of Melrose and west of Portales, New Mexico, will exchange for house in Plainview or some small acreage tract.

117 head coming two-year-old heifers for sale. All White Faces. 36 head cows at a bargain. Owner must sell.

I want twenty vacant houses for renters.

Have some property close owner will trade for property in west part of Plainview.

If you have a house for rent, phone us, and we will rent it for you, but must have one dollar if we put our sign on the house.

If you want to sell your cattle, list them with us. We have the buyers.

Have buyer for two sections lying side by side. Must be worth the money.

Have party wanting to exchange well improved 160 acres for 640 acres out from railroad.

PHONE 653.

D. C. Hoover returned Wednesday morning from a visit in Amarillo.

Mr. and Mrs. Jess Elrod, of Muleshoe, were here Tuesday.

E. F. Kane, representing the Hall Brothers Cedar Company, of Bertram, Texas, was in Plainview yesterday on business.

J. B. Alford, of Lubbock, was here yesterday.

J. W. Gillon, of Lubbock, had business in Plainview yesterday.

F. S. Pearce, of Brownwood, is here on business.

Mrs. Tom Shafer and child returned Wednesday morning from Tulsa, where they have been visiting Mrs. Shafer's parents.

 ♦ H W A N T D ♦
 ♦ E L ♦
 ♦ A D S A ♦
 ♦ M ♦
 ♦ L B R I N G E ♦
 ♦ H ♦
 ♦ T R Y T R Y ♦
 ♦ T H E M R E S U L T S T H E M ♦
 ♦ T R Y T R Y ♦
 ♦ D H ♦
 ♦ L S U R E E ♦
 ♦ A M ♦
 ♦ R F R O M A ♦
 ♦ L ♦
 ♦ H W A N T A D S D ♦



Washington's Birthday, February 22

A RARE combination of statesmanship and military genius; an unusual embodiment of tenacity, unshakable courage; a keen militant sense of justice; these were the great virtues of George Washington.

They represent the spirit of fairness which we should strive for in our business relations which should manifest itself in the sale of good merchandise, in the giving of values, in the guarantee of satisfaction. In that spirit we are trying to run this store.

PREPAREDNESS---

We don't give ourselves credit for any particular farsightedness, but nevertheless we were fortunate in placing large advance orders for merchandise and hence we are "PREPARED." We have the goods, the right kind and at the right prices.

Carter - Houston's

"The home of Hart Schaffner & Marx clothes"

SOCIETY

Telephone Number 72

DALTON-JENKINS.

At the home of her mother, Mrs. L. W. Dalton, Wednesday evening Miss Virginia Dalton was married to Z. E. Jenkins. Only a few intimate friends and relatives of the parties were present.

Miss Dalton only recently resigned her position as teacher in the Plainview Public Schools. Mr. Jenkins is with the Texas Land and Development Company, having been with them here since the opening of their office in Plainview.

The house was appropriately decorated in white flowers, making a beautiful setting for the impressive ring ceremony, conducted by Rev. I. E. Gates, pastor of the Baptist Church.

With Mrs. E. R. Williams at the piano, Mrs. W. A. Todd, a close friend of the bride's mother, sang "O Promise Me."

As the bride and groom entered unattended, Miss Wolters played Mendelssohn's "Wedding March." During the ceremony Miss Wolters played "Humoresque."

The bride wore white satin and carried a lovely bouquet of bride's roses. The groom wore the conventional black.

Many substantial presents attested the popularity of the bride and groom. Mr. and Mrs. Jenkins will make their home in Plainview.

METHODIST MISSIONARY SOCIETY MET MONDAY.

The Woman's Missionary Society of the Methodist Church met Monday afternoon, February 14, at the church. The meeting was opened by the president, Mrs. E. C. Hunter, by reading of Scripture, followed by a song.

After a short business session, the meeting was turned over to Mrs. O. B. Jackson, who led the program for the afternoon. The topic was "New Light and Life for 400,000,000 People—China, New Americans." The Bible Lesson was "Jesus the Life." Mrs. Rucker led in prayer.

An interesting discussion followed the reading of the lesson. First, "How far am I responsible for my faith?"

Second, "What relation has conduct to faith?" After this an inspiring paper was read by Mrs. J. W. Story on "The Fundamental Needs in Immigrant Life."

Then followed a "Short Catechism on Preparedness," given in Missionary Voice for January.

A paper was read by Mrs. L. A. Jones on "The New Woman in China," giving the old way she was treated and the opportunities now opened to her. The meeting was then turned over to the president and closed by repeating the Lord's Prayer.

JAS. R. GRAVES IS HOST.

Honoring Professor and Mrs. T. L. Girault, of Wayland Baptist College,

Jas. R. Graves entertained informally in his bachelor quarters at the college dormitory Tuesday evening. Stories and songs made the evening pleasant until the most pleasant supper was served.

Those present were Misses Rebecca Longmire, Burr Goode, Lissie Bell Walker, Mary Williams, Professor J. C. Stephens, Professor B. J. Thomas. The merry party was chaperoned by Mrs. O. L. Hailey.

PRESBYTERIAN SOCIETIES TO MEET WITH MRS. T. B. HAYNIE.

The newly organized Woman's Home and Foreign Missionary Societies of the First Presbyterian Church will meet Monday afternoon, February 21, with Mrs. T. B. Haynie, at the manse. An interesting program has been arranged. The members and their friends are requested to be present.

FIVE GUESTS AND BRIDGE CLUB MEET WITH MISS KECK.

The Wednesday Bridge Club met Wednesday afternoon with Miss Joe Keck. Guests in addition to the club members were Mrs. J. O. Wyckoff, Mrs. L. A. Knight, Mrs. F. W. Clinkcales, Miss Marie Bedford, of Amarillo, and Miss Bertha Jacobs, of Dallas.

A salad course was served by the hostess.

HIGHLAND CLUB AND SEVEN GUESTS MEET WITH MRS. MALONE.

Yesterday afternoon the Highland Club met with Mrs. J. M. Malone, 419 Portues Street. Four tables were arranged for the members and the seven guests, Mesdames L. A. Knight, J. J. Lash, L. G. Wilson, J. W. Willis, A. Van Howeling, Robert Malone, of Lockney, and A. H. Lindsay. The hostess served a two-course luncheon.

MRS. L. C. WAYLAND HOSTESS FOR THE FIVE HUNDRED CLUB.

Tuesday afternoon Mrs. L. C. Wayland, 215 North Archer Street, entertained the Five Hundred Club. Those present were the club members and Mrs. Scott Gale, substitute.

The hostess served a salad course.

BIBLE STUDY CLUB QUESTIONS.

The Bible Study Club will meet with Mrs. H. C. Randolph Monday, February 28, at 3:30 p. m. Lesson, Genesis 1:11.

The Creation.

1. State the four important facts in this Period of Beginnings. (Genesis 1:11.)

2. Account for the creation of light before the sun and stars.

3. What act of creation is spoken of more fully in chapter 2 than in chapter 1? Why?

4. Name four important details in the creation of man.

5. Why was man created with a three-fold nature?

6. How does verse 19, Genesis 2, prove that man is not a development from a lower animal?

The Fall.

7. Name the six important events of the fall of man.

8. What is God's first promise of hope and redemption for fallen man?

9. How does Abel's offering to God suggest a mediator?

10. In what way was the expulsion of Adam and Eve from Eden an act of mercy?

The Deluge.

11. Distinguish between the Canites and Sethites.

12. Name five important events of the Deluge.

13. What was the difference between God's covenant with Noah and that made with Adam?

The Dispersion of the Nations.

14. On what basis were the nations divided?

15. Name five important events of the Dispersion of the Nations.

16. What parts of the earth were peopled by the descendants of Japheth, Shem and Ham? How was prophecy thus fulfilled?

17. To which family do you belong? 18. To which family are we indebted for Christianity?

Anyone interested in a systematic study of the Bible is invited to meet with this class every fourth Monday. Bring notebook and pencil.

Mr. and Mrs. J. B. Parham and granddaughter, of Guthrie, Okla., arrived yesterday for a visit with Mrs. Parham's sister, Mrs. J. F. Coan.

Mr. and Mrs. Robert Malone, of Lockney are in Plainview, the guests of their son, J. M. Malone, and family.

Walter Burch is visiting his parents, Mr. and Mrs. R. E. Burch.

Mr. and Mrs. F. M. Wells have returned from a visit to their daughter, Mrs. Grace Summers, at Gary, Okla.

Mr. and Mrs. E. Wagner, of Salina, Kans., are here.

NOLTE-GOODE.

"An event of State-wide interest was the wedding this evening of Miss Claudia Nolte, of this city to Dr. John W. Goode, of San Antonio. The bride made her debut in San Antonio last winter, and is very popular. She was Duchess of Seguin at the last 'Court of Spring.' The bride was born in Seguin, and has spent most of her life here. She is a daughter of Mr. and Mrs. Eugene Nolte, a family long identified with the business and social interests of Guadalupe County. She was a pupil of the Mulholland School, San Antonio, and later attended Miss Shipley's, in Philadelphia, finishing at the French School in New York. Mrs. Goode, as Miss Nolte, is noted for her striking beauty and sweet disposition.

"The ceremony took place in the German Methodist Episcopal Church, Rev. Arthur Rector, of San Antonio, a cousin of the bride, officiating.

"The wedding party ushers were C. M. Holmes, Eugene Tipps, Gilbert Blumberg, Arno Breusted and Walter C. Fey.

"The maids from San Antonio were Misses Elizabeth Kokernot, Muriel Kokernot and Pearl Zilker; Ethel Thomas, of Crockett Springs, Va.; Frances Nolte, of Dallas; Burr Goode, of Plainview, and Bessie Belle Tips, of Seguin.

"The matrons of honor were Mrs. Charles R. Tips, of Three Rivers, and Mrs. James A. Harley, of Seguin.

"Maid of honor, Miss Celestine Zilker, of San Antonio.

"Train bearers, Eleanor and Olivia Nolte.

"Flower girl, Nellie Nolte.

"Groomsmen, Dr. J. S. Cooper, of Houston; Dr. Douglas Edwards, Raymond Woodward, Howard Pardue and Chase Holland, of San Antonio, and Tom Abbott, of Seguin.

"Best man, Dr. J. Ross Whisenant, of San Antonio.

"The maids' dresses were of lavender taffeta and tulle, ruffles of tulle bound in taffeta; taffeta panier with fichu of tulle bound in taffeta; skirts full and short. The hats were large lavender picture hats with lavender satin crown, tulle brim, and beautifully trimmed in pink and lavender sweet peas. They carried large arm bouquets of lavender sweet peas and plumosas ferns tied with huge bows of lavender maline.

"The matrons' dresses were the same as the maids' dresses, but they wore smaller hats of the same material. lavender satin tulle and trimmed in sweet peas. The maid of honor was dressed the same as the maids, but she wore a toque-shaped hat of lavender tulle ruffles and large tulle bow effectively arranged on the back of hat. All wore silver slippers and hose to match.

"All the men wore the conventional evening dress and buttonaires of lilies of the valley and fern.

"The bride made a beautiful picture in her bridal robe of white duchess satin, front panel of real lace, sash suspended from each side and caught in V effect in front, V space of real lace ruffles of tulle on skirt edged with real lace, made with long court train; long veil of real lace, made in cap effect and caught with orange blossoms and lilies of the valley. She carried a bouquet of ferns, bride's roses and lilies of the valley in shower effect and with ruffle of real lace surrounding the bouquet. Her ornament was a diamond la valliere, the gift of the groom.

"Her going-away gown was a handsome blue tailored suit of serge, with trimmings of white kid. She wore a small blue hat and other accessories to match.

"After a short trip to New Orleans, they will be at home in San Antonio.

"It was a source of gratification and pleasure to the Noltes to welcome San Antonio society in such large numbers at the wedding. More than 100 motored over for the ceremony.

"The Nolte home was beautifully decorated in festoons of Southern smilax, carnations, lavender sweet peas and artificial flowers. A wonderful nook in a corner of the reception hall was covered with smilax and, with a background of ferns and palms, long

The Next Big Social Function

In Plainview will be attended by some

Elegantly Dressed Women

Notice those Suits and Dresses that look

Different Yet Dignified

Those with that little extra touch of

Snap and Style

Which always gives distinction. They're from

The Rich-lier Store

The first customer to become dissatisfied with a "Wooltex" garment has not yet been heard from. Something to think over before buying.

Richards Bros. & Collier
WHERE PEOPLE WHO DRESS BEST TRADE

lavender wisteria was hung from the branches of the smilax in profusion, with lovely effect. The nook was utilized as a place to serve the punch.

The staircase was literally covered with smilax and bowls of lavender, sweet peas were used as an added decoration here and in the reception hall. The dining room was an exquisite picture. Suspended from huge, fluffy bows of lavender maline, arranged at the top of the chandelier, were long streamers of maline, falling in graceful lines and tied to the four corners in smaller bows. The table was covered with a wonderful piece of Cluny.

"The confections were in tall compotes. The central ornament was the bride's cake in a ring shape, and in the center of which was a gorgeous cut-glass vase filled with lavender sweet peas and ferns. The galleries were screened in and ornamented with smilax, the streamers of which, winding round the large white columns, made a very pretty scene. Here many chairs were placed for the comfort of the guests."—Seguin Correspondence to San Antonio Express.

ANNOUNCEMENT

MRS. BELLE CARTMELL

Suite 23, Grant Bldg.
Phone 579

HAIR DRESSING
MANICURING
SPAMPOPING
SCALP TREATMENT

FACE BLEACHING
A SPECIALTY

We Have a New Carload of

ORIOLE FLOUR

and all other mill products from the the same mill. The quality of these goods is unexcelled. We believe in this quality and want you to test it.

We now have a big assortment of

Fresh Spring Vegetables

We want your trade and will always try to merit it.

L. J. WARREN
GROCERY CO.

Phones 233 and 234

Hirsh-Wick-
wire and
Kirschbaum
Clothing

Walk-Over
Shoes

BETTER THAN EVER

Is what the men are saying of our new

SPRING SUITS

Come in and judge for yourself, try them on, we have your model. Young men's, regulars, cadets, conservative, extreme, longs, shorts, stouts, semi-stout, short stout, etc. Note the beautiful lines, the fine tailoring, the excellent materials, the handsome patterns. Ask about our guarantee—it's a real one.

Kirschbaum \$15.00 to \$25.00

Hirsh-Wickwire \$20.00 to \$30.00

WATCH OUR WINDOW

REINKEN'S

"WE DO AS WE ADVERTISE"

Wilson Bros.
Furnishings

Stetson
Hats

The President's Message on Preparedness

ner by making an appropriation for tools of peace—Farm machinery and Implements. No matter what the conditions on your farm you can fight the battles best when you are best prepared. Our standard lines will protect you. DONOHOO-WARE HARDWARE CO.

Is of vital importance to every citizen of the United States. It deserves close study, and attention. OUR MESSAGE TO YOU, MR. FARMER is of vital importance to you. We urge your complete PREPAREDNESS for the success of your farming. Prepare today to handle your big crops in the best possible manner. No matter what the conditions on your farm you can fight the battles best when you are best prepared. Our standard lines will protect you. DONOHOO-WARE HARDWARE CO.

TEXANS IN ALL PARTS WILL CELEBRATE INDEPENDENCE DAY

State University Alumni and Former Students Interested in Competitive Banquets.

AUSTIN, Texas, Feb. 12.—University of Texas alumni and ex-students all over the United States are planning to celebrate March 2, Texas Independence Day. The motto of this association in this respect is "Wherever two ex-students of the University of Texas meet on March 2nd (Texas Independence Day) they should break bread together and propose the toast 'To the Memory of the Founders of the Republic of Texas.'"

Word has come from Baltimore, New York, St. Louis and other centers in the North and East that such celebrations will be held by the old University of Texas students residing there. Burt Sanger, now a student in John Hopkins, will have the celebration in Baltimore in charge. D. A. Frank is arranging for one in New York, Bates McFarland in St. Louis, Bill Krahl in Chicago, Bob Knight, Jr., in Cambridge, and J. D. Houslein in New Haven.

Within the State active preparations are on in a number of cities. W. M. Odell will be master of ceremonies in Cleburne. Fritz G. Lanham, of Weatherford, has been invited to be the speaker of the occasion at Cleburne. The following individuals are arranging for the celebration in their respective cities: Bob Holliday and David Lawrence, El Paso; Marian Levy, Galveston; Kenneth Krahl Houston; Edgar E. Witt, Waco; H. P. Burney, San Antonio; John Tarleton, Fort Worth; Ben Dyer, Dallas, and Luther Hoffman, at Denton.

In the last issue of The Alcalde, the organ of the ex-students' association, a suggestive program is printed. The state committee having the matter in charge is composed of Dr. W. D. Jones, Dallas; Luther A. Hoffman, Denton, and Ben Dyer, Dallas. The committee lately issued the following:

"In order to work up enthusiasm in these banquets, a gigantic contest will be put on, embracing every community in the country from the largest to the smallest. Texas and the rest of the known world is to be grouped according to the population of the towns. Each group is to strive for the championship belt, and the girdle goes to the place which can turn out the greatest number at the March 2nd banquet. It is the hope of the committee that the victory will carry with it some-

thing more than the honor, and the University authorities are being urged at this time to place at the disposal of each victorious town a scholarship in the University, the scholarship to be given to whomever the ex-students of the town may select.

"Four divisions have been made. The towns having a population of 25,000 or more will constitute one set of competitors; towns of a population between 10,000 and 25,000 another; towns of between 3,500 and 10,000 a third, and towns with less than 3,500 a fourth. It is believed that this will present as fair a grouping as can be made without going into a multitude of divisions."

Details and rulings concerning the contest may be obtained by application to the chairman of the committee.

According to a French scientist, birthmarks in families not now of good social position indicate that they are of knightly descent, the marks being due to the fact that their possessors' ancestors wore armor.

KEEP THOUSANDS OF PATIENTS OUT OF THE NATION'S HOSPITALS

Western Drug Merchant Discusses National Health



MONRAD J. OLSEN of Des Moines, Ia., said, in an interview today.

"If each person in this country would take an occasional laxative dose, our hospitals would lose thousands upon thousands of patients."

Mr. Olson further stated that he was familiar with and had sold all the various laxatives, and that in his opinion, Rexall Orderlies is the most pleasant and sure remedy for constipation.

We have the exclusive selling rights for this great laxative. Trial size, 10 cents.

DYE DRUG CO., INC. THE REXALL STORE

TREE-PLANTING TIME.

By A. M. HOVE.

A veritable forest of trees has been purchased by the farmers on the Plains for planting this year. It is shade trees for the farmstead and fruit trees for the family orchard.

But time slips by, and soon the tree-planting season for this year will be gone forever. It is yet time to order trees and get them started this year. It need not cost much money, either.

Tree planting needs no long argument in its favor. Trees are ornamental and useful. They soon furnish

shade and break the winds. In a few years the farm groves will change the appearance of the Plains. The spring winds will cease to be full of stinging.

Tree planting has in a few years' time changed the appearance of the northern prairies. What was the lonely, forsaken home of the new settler now sits snugly in a clump of trees. Back around the barn and feed lot trees form a windbreak for the stock.

Trees cost little money. Few are so poverty stricken that they can not buy a few trees. It just requires a little get-up to order the trees and later give them care and protection

from live stock. The varieties to plant will depend on the taste of the planter. It is best, however, to get trees grown as near home as possible or grown under similar climatic conditions.

This is just a reminder that the tree-planting time this year will soon

be over. It is still time to act. The wife and children will thrive better with a few trees around the farmstead. Plant trees.

Roy Irick was in Hale Center yesterday.

We have opened an office in the Smythe Building, Room 7, over the Long-Harp Drug Store.

Will handle real estate and livestock on commission. Have several buyers for small improved farms.

City property to trade for land, also some land to trade for city property.

List your property with us.

HALE COUNTY LAND COMPANY

IT IS EASY TO TELEPHONE

Think how easy it is to order from us by phone. No time is wasted—no trip is necessary—no package to carry—no extra cost for quick delivery. Phone 400 for prescriptions, drug sundries, etc., and they will be delivered to your door with all possible haste.

The R. A. Long Drug Store

"We Guarantee the Quality"

Lands For Sale

No. 14.—1280 acres unimproved land in the Shallow Water Belt with water 30 to 40 feet of the surface. All choice farm land. Some natural alfalfa valley lands of a rich deep black loam with water 10 to 20 feet of the surface. This is an ideal stock-farming proposition. Price only \$12.50 per acre with good terms.

No. 15.—1280 acres unimproved land in Floyd county about 11 miles of Lockney. All choice level farm land. Price only \$15.00 per acre with terms.

No. 16.—2240 acres unimproved land mostly in one body located in Floyd County 8 to 10 miles from Lockney. This is first class smooth farm land. Price \$16 per acre.

No. 17.—640 acres unimproved land located about 15 miles of County Seat, all choice farm land. Price \$14.50 per acre with terms.

The above lands are very desirable and priced way below market values. We have many other lands for sale too numerous to mention. For descriptive literature, address

Otus Reeves Realty Co.

Plainview, Texas

Some Folks Laughed at Us

Last week when we spoke of approaching spring some folks didn't believe it—of course no one knows just what the weather will be, but these fine days certainly should make you feel like "sprucing up." We want to help you do that at the least expense in

THE Waller Tailoring Co. WAY

Easter isn't far off—better place that suit order with us for Ed V. Price & Co.

TAILORS DRY CLEANERS Phone 188

WE PAY RETURN CHARGES ON ALL PARCEL POST PACKAGES

CASH GROCERY CO.'S SPECIALS

50 pound sack Red Star Flour	\$1.85	20 pounds Flake Hominy	\$1.00
35 pound sack Cream Meal	90c	14 pounds Pink Beans	\$1.00
17 1-2 pound sack Cream Meal	50c	12 pounds Lima Beans	\$1.00
10 pound bucket Cottoleone	\$1.50	1 dozen fancy Lemons	20c
10 pound bucket White Cloud	\$1.25	Fancy Cranberries, per quart	15c
Large size Crisco	\$1.00	It's a saving to you to buy Crackers by the box, per lb.	8c

COFFEE

You know the quality of our coffee. Buying coffee from canvassers, peddlers and mail order houses is strictly unprofitable and the benefits purely imaginary. Buy your coffee from your grocer in any size quantities.

We offer the best coffee for the least money. Our Fancy Peaberry is absolutely guaranteed, lb. 25c

Manor House, quality supreme, per pound 40c
3 pounds White Swan Coffee \$1.19

CANNED GOODS

3 cans Hominy	25c	2 cans large size table Peaches	25c
3 cans Corn	25c	2 cans large size Tomatoes	25c
3 cans Peas	25c	3 cans small size Tomatoes	25c
3 cans Van Camps Pork and Beans	25c	Large size Kraut	10c
Small size Pineapple	10c	6 cans small Milk	25c
No. 2 size Pineapple	17c	6 cans American Sardines	25c
No. 3 size Pineapple	23c	3 cans Pink Salmon	28c
No. 10 size Pineapple, one gallon	65c	5 gallons best oil in town	75c

CASH GROCERY CO.

Pure Food Products WE DELIVER \$1.00 ORDERS FREE Phone 101

Have You Seen Our Modern Home Display?

If you are contemplating building or if you enjoy looking at beautiful and attractive homes you will find our "Ye Planry" display both attractive and helpful. We have hundreds of photographs of exterior and interior views and floor plans of attractive homes, both large and small. They are here for your convenience and we gladly answer questions and offer suggestions and furnish free, to our patrons, practical building plans. We have over 2500 designs of infinite variety for your selection.

Let us show you how reasonable that "home dream" may be realized. We can possibly help you in financing if desired.

We can help and save you money.

A. G. McAdams Lumber Co. EXCLUSIVE AGENTS "Ye Planry"

RATES
ONE CENT PER WORD
EACH INSERTION

THE EVENING HERALD'S
LIVE WANT AD PAGE
TELEPHONE NO. 72

THE MARKET PLACE
OF THE
SOUTH PLAINS

FRESH FISH and OYSTER received Monday and Thursday of each week at BARTSCH'S MARKET. Phone 437. 2t.

We are in the market for Dry and Green Hides. Highest prices. ALLEN & BONNER, Coal and Grain Dealers. Adv. tf.

WANTED—To buy or rent incubator. Phone, write or see A. W. OBERSTE, at Egge's Garage. 3t-pd.

AUTO CURTAIN FOUND.

Owner may have same by calling at Herald Office and paying for this ad. tf.

FOR SALE—Starr Piano—good as new—at a bargain. Will trade for any kind of livestock. See BEN GARDNER, at Roos' Garage. tf.

We are in the market for Dry and Green Hides in any quantity. RUCKER PRODUCE COMPANY. tf.

OUR FLOURS cost you just a little less and are just a little better than other brands. HARVEST QUEEN MILLS. tf.

WANTED—To buy one, two, three or four good milk cows. Hereford and Durham preferred. Address BOX 66, Plainview. tf.

FOR RENT—2 housekeeping rooms. 306 West Main Street. tf.

WANTED—2 or 3 unfurnished rooms for light housekeeping. Phone 483. 2t.

Have party with hotel property in Central Texas to trade for small farm. HALE COUNTY LAND CO. 1t-pd.

Lead-pencil manufacture in the United States is consuming 73,000,000 feet of lumber annually, of which about one-half is estimated to be wasted in sharpening or throwing away short ends.

Semi-official estimates made in India of the world's production of rubber for several years to come indicate a constant increase, passing 200,000 tons in 1919, but never equalling the demand.

Two 22,000-ton freight and passenger steamers running between New York and San Francisco are to be equipped for oil fuel, and will become the largest merchant vessels in the world independent of coal.

To prevent a person taking poison by mistake, an inventor has patented a bottle in which the opening is in the side of the neck instead of on top.

GRAIN DEALERS—Where do you sell your grain? We are carload buyers of oats, wheat, shelled corn, threshed maize, kaffir, cane seed, etc. Write or wire us your prices. You will SOMETIME—why not today? THE SUNSET MILLING CO Temple, Texas

FOR SALE—20 young male Poland-China hogs, from 4 to 6 months old, and 20 young Hereford bulls, from 8 months to a year old. Can be seen at my Hale County farm two miles south of Hale Center. J. J. ELLERD. tf.

FRESH FISH and OYSTER received Monday and Thursday of each week at BARTSCH'S MARKET. Phone 437. 2t.

Get "Merry War" Lye here for worms in your hogs. PLAINVIEW PRODUCE COMPANY. tf.

FOUND: Bunch of keys. Owner may secure same at The Herald Office. tf.

FOR RENT: One furnished room. Call Herald, Phone 72. tf.

PLOUGHING CONTRACT WANTED.

Will contract to plow sod or old ground; prefer section of sod. O. E. WINSLOW. tf.

FOUND—A gold Odd Fellow's watch charm in front of Ben's Barber Shop. Owner may have same by calling at HERALD OFFICE and paying for this advertisement. tf.

WANTED—To work for board and room, by young man who is going to school. Apply at Herald. 2t-pd.

A fresh car of Black Twig, Walbridge, and Gano Colorado Apples at the CAR-LOAD HOUSE. Phone 391. 2t.

White Emden Goose Eggs, \$1.50 for 6. J. B. LEACH. 3t-pd.

FOR RENT—Two light housekeeping room two block from Post Office. Phone 286. 1t-pd.

We are in the market for Dry and Green Hides. Highest prices. ALLEN & BONNER, Coal and Grain Dealers. Adv. tf.

ATTENTION.

Those hot drinks are now ready at the KASH KANDY KITCHEN. tf.

Three large unfurnished rooms for rent. Bath and water in house. Phone in hall. For particulars 'phone 271 or 76. tf.

A fresh car of Black Twig, Walbridge, and Gano Colorado Apples at the CAR-LOAD HOUSE. Phone 391. 2t.

FOR SALE OR TRADE.

Eighty acres of land near Plainview for one-half section on Plains within 12 miles of a railroad. Address A. B. C., care of Herald. Fri. 3t-pd.

FOR SALE—"Safety Match" Incubator can be seen at GEO. FARRIS' GROCERY. 4t.

FOR SALE.

One two-row P. & O. Lister. One two-row P. & O. Cultivator. Above have been run one season and are in good condition. Will give terms if wanted. CHAS. E. SAIGLING. tf.

A snappy proposition for a live wire for the agency on one of the best lines of automobiles manufactured. Everything on the South Plains from Amarillo south is now open, and if you want to make money and have a little capital to work on, write me and let me show you one of the best opportunities you ever had. Address BOX No. 432, Plainview, Texas. 2t-pd.

FRESH FISH and OYSTER received Monday and Thursday of each week at BARTSCH'S MARKET. Phone 437. 2t.

Get "Merry War" Lye here for worms in your hogs. PLAINVIEW PRODUCE COMPANY. tf.

TO MY PUPILS:

On account of illness, I will not be able to meet my classes for the next two or three weeks.

Don't throw it away. Call 95. We can fix it. 2t.

SWEET POTATOES.

Car Nancy Hall and Dooley Yams at the CAR-LOAD HOUSE. Also Seed Pumpkin Yams. Phone 391. E. VAN DEVENTER. 2t.

Buyer for cash wants two sections 15 to 20 miles out. Act quick. HALE COUNTY LAND CO., over Long-Harp Drug Store. 1t-pd.

Let me fill your incubator with B. P. Rock eggs at 25c per dozen. MRS. P. W. JACKSON, Plainview, Texas. Mar. 17-pd.

WANTED—A girl for general housework. Call at DAVIS BOARDING HOUSE. tf.

WANTED—A few Shetland Ponies, paints preferred. Write full description and lowest cash price. Address JUNE WATTS, Paducah, Texas. 5t-pd.

FOR SALE—White Plymouth Rock Eggs for setting—50c for 15, \$2.50 per 100. MRS. J. M. THILSON, Route A, Phone 3010—4 rings. 2t-pd.

SMITH'S INVINCIBLE WHITE ROCKS

Are the very best strain in Texas today. They have been and are still leading winners at Texas and Oklahoma's biggest shows. Stock and eggs for sale. Write for prices. SAM W. SMITH, Abernathy, Texas. Apr. 1.

FOR SALE.

The northeast 1/4 of Section No. 107, Block C, in Hale and Lubbock Counties, Texas; located about 3 miles south of Petersburg. Owner lives too far away to look after it, and will sell on easy terms. Submit offer and terms. Address C. W. CLAYTON, Whittier, Calif. 4t.

The biggest and best line of Coffee in town at PEOPLE'S SUPPLY STORE. Phone 337. 1t.

TO CATTLE OWNERS:

I have just completed a large concrete dipping vat on my place one and one-half miles southeast of Plainview. I will contract to dip cattle for other parties, using arsenic solution for lice. Can dip 2,000 head per day. Phone 90. C. B. REAVES, Plainview, Texas.

An exceptional bargain in an Upright Grand Piano at W. E. WINFIELD'S. Phone 95. 2t.

One 25 Buick Auto, in first-class condition, at a bargain at W. E. WINFIELD'S. Phone 95. 2t.

Better get Onion Sets now. Very scarce and will be higher. Buy them at 35c per gallon at PEOPLE'S SUPPLY STORE. Phone 337. 1t.

SPELTZ SEED for sale. J. C. WOOLVERTON, near Seth Ward College. 4t-pd.

FARM AND RANCH LOANS.

Am in position to make Farm and Ranch Loans on patented lands in Hale and adjoining counties. Long time; reasonable rate of interest.

J. F. SANDER, East Side Square, Plainview, Texas.

WANTED—Plowing gardens or larger tracts. See A. T. OGG. tf.

ONION SETS 35c per gallon at PEOPLE'S SUPPLY STORE. Phone 337. 1t.

An industrious, experienced farmer with a few hundred dollars, who can give the best references, wants to meet the man who has good land he wants developed and who is willing to cooperate to our mutual benefit. For particulars, see J. J. LASH. 1t-pd.

WANTED—A few milk and butter customers on west side. MRS. W. G. ABERNATHY. 1t-pd.

The very best PEABERRY COFFEE at 25c per pound. PEOPLE'S SUPPLY STORE. Phone 337. 1t.

FARM LOANS.

HENDERSON & PERRY, Plainview, Texas, can make you a loan on your Farm or Ranch. Get in your application at once. Money ready soon as title is approved. tf.

FARM OR RANCH LOANS.

See HENDERSON & PERRY, Grant Building, Plainview, Texas. tf.

TRY IT! SUBSTITUTE FOR NASTY CALOMEL

Starts Your Liver Without Making You Sick and Can Not Salivate.

Every druggist in town—your druggist and everybody's druggist—has noticed a great falling off in the sale of calomel. They all give the same reason. Dodson's Liver Tone is taking its place.

"Calomel is dangerous and people know it, while Dodson's Liver Tone is perfectly safe and gives better results," said a prominent local druggist. Dodson's Liver Tone is personally guaranteed by every druggist who sells it. A large bottle costs 50 cents and if it fails to give easy relief in every case of liver sluggishness and constipation, you have only to ask for your money back.

Dodson's Liver Tone is a pleasant-tasting, purely vegetable remedy than nasty calomel and without making you sick, you just go back and get your money.

If you take calomel today you'll be sick and nauseated tomorrow; be-

sides, it may salivate you, while if you take Dodson's Liver Tone you will wake up feeling great, full of ambition and ready for work or play. It's harmless, pleasant and safe to give to children; they like it. Adv.

DR. R. L. ATMAR, Dentist, Grant Building, Suite 25, Phone 560.

DR. E. O. NICHOLS, Specialist in Diseases of the EYE, EAR, NOSE, and THROAT. Office in The New Danahoe Building, First Door South of Olympic Theatre—Upstairs. Telephone 58.

HARRISON & KERR CO., General Contractors. Office at Fulton Lumber Co., Phone 107. House Phones, 328 and 423.

Piles Cured in 6 to 14 Days. Your druggist will refund money if PAGO OINTMENT fails to cure any case of itching, blind, bleeding or protruding piles in 6 to 14 days. The first application gives ease and rest. See

ILLUSTRATORS-DESIGNERS AND ENGRAVERS THE COCKS-CLARK ENGRAVING CO. BARCLAY BLOCK, DENVER. EXCLUSIVE. Add'l. Etching.

MONEY to loan on FARMS AND RANCHES. Long time easy payments. Reasonable interest rate. Vendor Lien notes bought or extended. See us if you need money. Shallow Water Land & Loan Company Ware Hotel PLAINVIEW, TEXAS

ANNOUNCEMENTS

The Herald is authorized to announce the candidacy of the following men for the political offices designated, subject to the action of the Democratic Primaries, July 22, 1916:

For District Attorney: AUSTIN C. HATCHELL, GEO. L. MAYFIELD. (Re-election.)

For District and County Clerk: B. H. TOWERY. (Re-election.) J. P. HOWARD, W. M. JEFFUS, JO. W. WAYLAND, JAS. F. DUNCAN, JR.

For County Judge: CHARLES CLEMENTS, AUSTIN F. ANDERSON, J. E. LANCASTER.

For County Attorney: L. D. GRIFFIN.

For County Treasurer: JNO. G. HAMILTON. (Re-election.)

For County Tax Assessor: ROY IRICK, R. E. BURCH, W. H. MURPHY.

For Public Weigher, Precinct No. 1: J. L. OVERALL, TOM THOMPSON. (Re-election.)

For Sheriff: J. C. HOOPER. (Re-election.) J. C. TERRY.

For County Commissioner, Precinct No. 1: J. T. (DADDY) PHELPS, W. J. ESPY. (Re-election.)

For Commissioner Precinct No. 2: J. W. ROBERSON. (Re-election.)

For Mayor: ROY J. FRYE, E. T. COLEMAN.

For City Secretary: B. L. SPENCER. (Re-election.) R. B. (BOB) TUDOR.

For City Marshal and Tax Collector: JOHN VAUGHN. (Re-election.)

Deafness Cannot Be Cured of local applications, as they cannot reach the diseased portion of the ear. There is only one way to cure deafness, and that is by constitutional remedies. Deafness is caused by an inflamed condition of the mucous lining of the Eustachian tube. When this tube is inflamed you have a rumbling sound or imperfect hearing, and when it is entirely closed deafness is the result, and unless the inflammation can be taken out and this tube restored to its normal condition, hearing will be destroyed forever; since cases out of ten are caused by Catarrh, which is nothing but an inflamed condition of the mucous surfaces. We will give One Hundred Dollars for any case of Deafness (caused by catarrh) that cannot be cured by Hall's Catarrh Cure. Send for circulars, free. F. J. CHENEY & CO., Toledo, O. Sold by Druggists, 75c. Take Hall's Family Pills for constipation.

Geo. Allen The House Reliable. Oldest and Largest PIANO and MUSIC HOUSE in Western Texas. Largest Supply of Music. MUSIC TEACHERS Supplies, etc., etc. Catalogue and BOOK OF OLD TIME SONGS FREE for the asking. Established 1882. SAN ANGELO

COL. E. J. CHRISTOPHERSON AUCTIONEER. 12 years' experience as land and cattle and general farm salesman. My prices are right and satisfaction guaranteed. It will pay you to see me if you are going to have a sale. Write or see me at PLAINVIEW or get dates at Herald office.

We have Macaroni Spring Wheat Seed for Sale here and at Aiken. Come and get it while we've got it. COBB GRAIN CO.

Automobile Supplies at Lowest Market Prices, Tires, Tubes, Oil, Grease, Gas, Etc. We weld broken castings, cast iron, brass or aluminum. Storage batteries repaired and recharged. Electric starters and generators repaired. We repair any make of magneto, re-magnetize magnets, etc. Blacksmith shop in connection, J. M. Cook in charge. Your business appreciated. E. N. EGGE AUTO CO. Phone 646 217 N. Broadway

SEEDS. The ready to grow kind. The cleanest, purest, heavy yielding seeds. Fully adapted to this section. Grown by Americas best growers. Guaranteed of a better quality, and sold to the planter with our guarantee tag upon every shipment. Wholesale price list free. C. E. WHITE SEED COMPANY PLAINVIEW, TEXAS

Ford THE UNIVERSAL CAR. More than half the cars you see are "Fords." Over a million Ford cars are in use today, rendering efficient, economical service under all kinds of conditions. 500,000 will be built and sold this year. Low price places it within your reach. Touring Car \$440; Runabout \$390; Coupelet \$590; Town Car \$640; Sedan \$740, f. o. b. Detroit. On display and sale at Barker & Winn Ford Agency.

BIT OF HISTORY CONCERNING BUILDER OF TEXAS CAPITOL.

Illinois Paper Tells How Suffragette Impulse Swung Pioneer Vote in Farwell Family.

Scott Gale, who is visiting his daughter, Mrs. Theo. Shepard, brought to The Herald office yesterday an interesting clipping from the Ogle County (Ill.) Reporter. The Farwell family mentioned in the article, which is given below, is the family of the Farwell for whom a Texas town is named and who was interested in the company which built the Texas capitol, accepting in part payment therefor a large grant of Panhandle land.

"When the State of Illinois was young and soon after the county of Ogle had been organized, by being set off from the parent county of Jo Daviess—that is to say, in the year 1838—Henry and Nancy Farwell and family of five children, the eldest twelve years of age, came west to make a new home. After a long overland journey in a 'prairie schooner' from Chemung County, New York, via Chicago, then the second city in size in northern Illinois, Galena being the first, they arrived at a cabin on a quarter-section of prairie and timber land pre-empted a few months before at the Government price of one dollar and a quarter an acre and located five miles southeast of the brand-new village of Florence, now Oregon.

"In the fall of the same year, the arrival having been in July, all of the Farwell family except the mother and the youngest of the children were experiencing the misery of chills and fever, or ague, as that troublesome malady of the 'Far West' was then commonly designated. Physicians treated it with the one known remedy, and each visit of the doctor meant a fresh supply of quinine, to be taken, not as now, in capsules, with the taste eliminated, but in the powder itself, in the full strength of its bitterness. When a whole family was shaking under the affliction, the 'moving picture' thus presented often brought complete discouragement, and Henry Farwell, thoroughly disheartened, proposed to his wife that the family return to New York. But Mrs. Farwell thought otherwise. She said: 'We are here. Every month sees us better established. Let's stay.' She followed this up by saying to the sons: 'Your father wants to return to the East. I am opposed to that. I want to keep on where we are, now that we are here. Tonight we are going to vote on the question of going or staying. I want you boys to vote with me.'

"The vote by the packed caucus was taken, the boys voting 'No' to the proposition to return to New York, and the Farwell family remained in Illinois.

"The above incident was related by the late John V. Farwell, of Chicago, who, with his brothers—the late Henry Jackson Farwell and Charles B. Farwell—his father, Henry Farwell and his mother, Nancy Farwell, constituted the first caucus in Ogle County.

"The Farwell farm is now the property of Col. Frank O. Lowden, who ten years ago added it to the five thousand acres comprising Sinnissippi Farm, the home of Colonel and Mrs. Lowden and family.

"The brick residence erected by Henry Farwell is well preserved, and is occupied as a farm residence. While a young man, Charles B. Farwell, afterwards United States Senator, drove the oxen to puddle the clay, moulded the brick and cut the wood in the adjoining timber for burning the brick, and even helped lay the brick in the construction of the house which became the home of the Farwell family."

A PINT OF FORMALDEHYDE.

Consider a pint of formaldehyde, 40 gallons of water and 40 bushels of seed oats. Stir the formaldehyde into the water and saturate the oats with the solution, either on a floor or by layers in a wagon box. Pile the oats, if a floor is used. Cover the mass for 8 or 10 hours or over night. Spread it to dry. This method of treatment is cheap, simple, quickly done, thoroughly effective and pays. And yet one county agent was led to remark that "of all the things that pay big and are easily and cheaply done, treating oats for smut is the hardest to get people to do." Seeding time soon will be here again. If a man lacks faith, let him treat only 5-6 enough seed for his ground. Draw the line sharply and mark it; then saw the other sixth with untreated seed. Next June let him go afield, looking well down among the standing grain for smutted heads. It will be strange if he does not go home ward resolving never again to allow his own neglect to sell 5 per cent of his oat crop to Mr. Smut for 2 cents a bushel or less.—Breeder's Gazette.

An automobile has been invented in which the power is transmitted from the engine shaft to the driving shaft by a magnet without any mechanical connection between them.

CALVES IN DEMAND.

Young Beef Animals, Swenson Manager Says, Have Supplanted Aged Steers in Popularity.

"In former years aged steers were in best demand, but a great change has come, and today the calf is the most popular in the cattle line." Frank Hastings, manager of the four large cattle ranches of Swenson brothers, covering a large part of 10 counties in the lower Panhandle territory of Texas, with headquarters at Stamford, made this statement. On the four Swenson ranches there are being wintered 16,000 head of cows, probably the largest number of cows owned by one ranch outfit in the Southwest. Calves are being dropped now, and calving will go on until late in May. For 14 years Mr. Hastings has been manager of these ranches.

"Cattle feeders seem to prefer young animals now," Mr. Hastings added. "According to market reports, the well finished baby beef sells more readily than the steer weighing 1,500 pounds. The farmer who feeds young cattle of good quality has a help in the growth of the animal, while those who feed aged steers must simply put on fat and receive no weight through growth. As the cost of feed in recent years has become a great factor, it is not to be wondered at that so many feeders are turning to young animals for feeding purposes. Butchers inform us that the light carcass cuts up to a better advantage than the carcass of steers of heavy weight."—Fort Worth Livestock Reporter.

EASTER LATE THIS YEAR.

The Easter of 1916 will come on April 23, the latest in a number of years, to be exact, since 1905. Easter can not come later than April 25 nor earlier than March 22. The earliest Easter in recent years was on March 23, in 1913. In 1856 it fell on the same

date. Easter will not come as late as this year again until in 1943, when it will fall on April 25. Thereafter it will not come so late until in the year 2000, when it again falls on April 25. Ash Wednesday in 1916 will come on March 8, Ascension Day on June 1 and Pentecost on June 11th.

TEXAS ALUMNI AND FORMER STUDENTS ORGANIZE CLUB.

Will Celebrate Texas Independence Day With Hundreds of Others Over the Country.

Yesterday afternoon the alumni and ex-students of the University of Texas living in Plainview met at the office of Judge H. C. Randolph and organized a Texas University club.

Judge H. C. Randolph, a member of the first law class of the University, was elected president, Mrs. T. P. Whitis vice president and J. C. Stephens secretary.

A committee was appointed to arrange for an entertainment on the evening of March 2, Texas Independence Day. This was composed of Mrs. George Saigling, Miss Grabow and L. R. Pearson.

To draft a constitution and by-laws, H. V. Tull, A. F. Anderson and Dr. R. L. Ramsdell were appointed.

There are eleven members of the club.

The next meeting will be held in the office of Judge Randolph next Thursday afternoon at five o'clock.

Mrs. N. T. Stringfellow, who has been visiting Mrs. J. L. Vaughn, left Wednesday for her home, in Los Angeles, Calif.

A. E. Harp left Wednesday morning for Amarillo on business.

LOST—Overcoat and fur robe, finder please return to Herald office.

1842 74 YEARS OF KNOWING HOW 1916

The P. & O. No. 111 Lister

This Lister is known by farmers wherever sold as P. & O. No. 11, but the improved type is called No. 111 on account of important improvements.

There are more of them in the hands of farmers than all other makes combined—over 2,000 sold by one dealer, in one county in West Texas. The special features on this Lister made it deserving of its immense sale. Its use is not confined to preparing for row crops; it is now almost universally used for plowing for small grain crops by listing and re-listing, leaving the ground in oval waves, which not only catches and holds the moisture but prevents the loose soils of the West from blowing away.

The adjusting link on front end of beam is an important exclusive feature on the No. 111, absolutely preventing the point from running below the desired depth. The wheels are provided with dust-proof boxes, an immense help in the sandy loam lands of the West.

The feeding device absolutely deposits one seed at a time of any of the row crops, besides can be equipped for both corn and cotton. You will have to see this wonderful improvement to appreciate it. The tilting hoppers allow change of plates without emptying them. Furnished with either disc or shovel covers.

This Lister has embodied many other important features that will convince you that it is the best on the market.

The P. & O. No. 123 4-Wheel Lister

This Lister has all the advantages of the No. 111 and in addition has rear wheels. This is desired in many localities as it enables the operator to see the seed as planted. The rear wheels have cushion springs to hold them in line with the row and following the unevenness of the ground and conform to the ridge without straining the rear frame, compelling, also, the Lister to remain in proper working position at all times. The friction lock disengages automatically, allowing the wheels to castor and turn round in a very small space.

We manufacture the most complete line of Two Row Implements on the market. Ask your dealer and if you cannot be supplied through him, write us for circular and special introductory offer.

Parlin & Orendorff Implement Company
DALLAS, TEXAS

Make Ironing-Day Easy-Day

Chase away hard work, long hours and tiresome walking back from stove to ironing board. Iron in comfort with an Electric Iron and see how much better you feel at the end of the day. Ask your local electric contractor or

TEXAS UTILITIES CO.

Showing today the Mitchell Trio 1916 Smart Conceptions in Dresses.

Demonstration by Special Corsetiere of the Gossard Corset Co. here Monday, February, 21.



Ladies who want the newest things will be greatly pleased with the three dresses illustrated above. They are Mitchell dresses and are identically the same productions as described in the February 15th issue of Vogue and March issue of Harpers Bazzar. They are but three of our collection of fashionable dresses which now have their showing in our ladies ready-to-wear department.

The Dress on the Left	The Dress in the Center	The Dress on the Right
Afternoon dress of Georgette and Chiffon Taffeta combined. Bishop sleeves of Georgette, Fichu cape effect of Georgette edged with Taffeta, hand embroidered motif on waist front, with silver ornaments at neck, smart draped skirt. Colors, black, navy, reseda, rose, evergreen.	Afternoon gown of Chiffon Taffeta with white Chiffon collar and cuffs, trimmed with gold. Bias fold skirt with edges hemstitched. Colors, navy, reseda, Danish blue.	Novel stripes in Taffeta of various color combinations. Vestee and skirt facings in contrasting colors. Cuffs and collar of white Chiffon. Full Breton skirt, steel buttons and buckle complete, the smart effect.
\$25.00	\$18.75	\$22.50

IS YOUR CORSET IN CORRECT STYLE?



The correctness of your costume depends largely upon the kind of corset you wear. It is the foundation of the becomingness of your gown or suit.

There are nine IDEAL FIGURES, yours is one of them. On Monday, February 21, Mrs. C. V. Macheca, of Chicago, SPECIAL CORSETIERE of the Gossard Corset Co will be with us one day only. Here you can select the ideal corset for your individual figure and have it fitted by a corsetiere in the newest 1916 models at prices of \$2.00, \$3.50, \$5.00, \$6.50, \$8.50 and up. A fitting will not obligate you to buy. We will welcome your visit and it will be a pleasure to show you the new models. We shall expect you.

Watch for our great sale event **\$1**

Plainview Mercantile Co.