



'MR. FINGERS' — Fred Powers, known as "Mr. Fingers," will open at the Club Samoa Tuesday. He plays all requests from popular songs to the old standards, classical and semi-classical music.

Whooping Cranes Manage To Hide From Search Party

MINNEBOSHA, CANADA — (AP)—The near-extinct whooping cranes which once nested in millions on the fringes of the Arctic have so far eluded any efforts to discover their 1953 breeding grounds.

Burglars Explode Safe In Top-Secret Aircraft Factory

BRISTOL, ENGLAND — (AP)—Safe-blasting burglars Saturday broke into offices of the Bristol Aeroplane Company, engaged in top secret work on guided missiles.

Midland Florists To Attend Clinic

Six Midlanders will be among more than 1,000 Texas florists and their wives will attend the 40th Annual Design School and Business Clinic of the Texas State Florists Association Sunday through Wednesday in Dallas.

Attending from here will be Mr. and Mrs. Joe Koehler of Midland Floral Company, Mr. and Mrs. G. A. Diemer of Permian Basin Wholesale Florist, Inc., and Mr. and Mrs. G. L. Barnard of Barnards Flowers.

Ranger, 14 Mission Trainees Identified As Victims Of Blaze

WILLOWS CALIF. — (AP)—Weary fire-fighters Saturday sorted out the blacked bodies of 14 mission rangers and a U. S. forest ranger who lost a race with an explosive forest fire near here.

The 15 were members of a 24-man fire-fighting party overtaken by flames which trapped them in a steep gulch. Nine scrambled up a mountain slope to safety just a few feet ahead of the racing fire.

The intruders had just blasted open a safe, which reportedly contained several hundred pounds, when they were surprised by a watchman. They got away in the darkness.

Disaster Chairman Named By Red Cross

R. G. Schuehle has been appointed Red Cross disaster chairman here, it was announced Saturday by Paul P. Osborne, chairman of the Midland County Chapter Red Cross.

New Zealand Party Conquers Mountain

NEW DELHI, INDIA — (AP)—A four-man New Zealand expedition was reported Saturday to have conquered an unnamed 23,545-foot peak in the Sringal Himal Range of the Himalayas.

British Steel Returns To Private Ownership

LONDON — (AP)—Britain's new iron and steel board said Saturday it will begin business Monday, the day on which the British steel industry returns to private ownership.

Espinosa To Ask Mercy From Court

DENVER — (AP)—Fernando Espinosa, 31, charged with slaying Irene Reyes, 14, was brought to Denver Saturday.

FREE 5"x7" Enlargement

with each roll of black and white film developed and printed by us. ONE DAY SERVICE. All Work Guaranteed. Midland Drug Co. Walgreen Agency

HOLLYWOOD TODAY! MOVIES - TV - RADIO by Erskine Johnson

Movies Without Popcorn: Jimmy Stewart is before the camera at U-I in a scene for "The Glenn Miller Story" and June Allyson, his co-star, is on the sidelines waiting for her cue.

The set represents a New York nightery and Jimmy is pretending to play the trombone as he fits his actions to a recording of "Moonlight Serenade." Every now and then, one of three musicians whose business it is to see that Jimmy plays the trombone according to Hoyle, interrupts to correct a lip movement or hand gesture.

If sets are bigger and more spectacular in Hollywood than they've been since D. W. Griffith's "Intolerance," blame it on the advent of the mammoth, titanic, gargantuan screen.

There are miles of polished staircase, marble floors and alabaster whatnots on the big sound stage at Fox that houses the huge set of Caligula's palace for "The Story of Demetrius." The studios follow up in CinemaScope to "The Robe."

Before the stars, Vic Mature and Susan Hayward, speak their lines in a scene for the film the script clerk halts proceedings. She reminds a dignified white-haired extra playing a senator to remove his eyeglasses.

Marie Wilson, in a bridal gown cut looser than most brides would stand for, is playing a highly emotional scene with Bob Cummings in "Marry Me Again." TV's Mrs. Beeton listens as TV's Mr. Beaton tells her her marriage is off because she's inherited a million dollars.

As Bob talks, Marie's chin quivers and her eyes fill with tears that spill over and course down her cheek. It's such an un-Irma-ish performance that Director Frank Tashlin congratulates her. And a press agent quips aloud: "Gee, Marie, you're a Helen Hayes with cleavage!"

Scott Brady is the star of "El Alamein" at Columbia but he's sharing the camera against a background of sand dunes and desert expanse with a movie camel named Drydock.

The scene calls for Scott and the camel to be ambushed. But just before the guns are fired, an animal trainer leads Drydock off the set and substitutes another camel.

Drydock is gun shy and goes to pieces as an actor when he hears loud noises. And that's Hollywood, Mrs. Jones — a star like Scott Brady doesn't have a stunt man to step in and do the scene for him, but a gun-shy camel commands a stand-in.

Hundreds of beauties in shimmering costumes that cover very little are milling around on the colorful set of RKO's new 3-D swash-buckler, "Son of Sinbad."

The scene to be filmed involves Dale Robertson, this hominy-and-grits accent is explained away in the escapist film by references to him as a South Persian. Vincent Price, Mari Blanchard and Sally Forrest.

But before the action starts, Price insists his costume in a mirror and frowns at his gold-encrusted jacket that's slashed down the front a la Alan Ladd.

"When the men have to show cleavage," quips Price, "then you know it's Jane Russell's studio."

The big climatic scene in which Guy Mitchell and Gene Barry fire

Midland Drug Co. Walgreen Agency. FREE 5"x7" Enlargement. with each roll of black and white film developed and printed by us. ONE DAY SERVICE. All Work Guaranteed.

Jesse H. Jones Undergoes Surgery

HOUSTON — (AP)— Jesse H. Jones, Houston financier and publisher of the Houston Chronicle, was reported in good condition after a gall bladder operation Saturday.

Surgeons at Memorial Hospital said the operation was performed without complications. Jones, 79, wartime secretary of Commerce and head of the Reconstruction Finance Corporation, entered the hospital three days ago for clinical tests.

MORAL: NEVER PLAY 'CHICKEN'

FORT WORTH — (AP)— Three-year-old Robertino Pena stuck a feather in a headband, Indian style, Friday and went sneaking through the grass. A white Leghorn rooster spotted the moving feather and attacked. The child was treated for several spur wounds inflicted by the bird.

VACATION IN STATES FROM VENEZUELA. Mr. and Mrs. J. T. Buford and three children arrived in Midland Saturday for a visit with her mother and sister, Mrs. Lucy Manning and Mrs. John Rice and family, 1104 North Big Spring Street.

WEEKEND TRIP. Mary Lee Barnes is visiting this weekend in Abilene with her mother, Mrs. Alice Barnes.

OUT OF THIS WORLD! NO! HONEST JOHN hamburgers are definitely built for this world! Try one and you'll say: "Out of this world!" Confusin', ain't it?

FIESTA DRIVE-IN THEATRE. NORTH BIG SPRING ST. DIAL 4-7346. TONITE thru TUESDAY. "IT WILL SCARE THE PANTS OFF YOU!"

CHIEF DRIVE-IN THEATRE. ON ANDREWS HWY. DIAL 2-3901. TONITE thru WEDNESDAY. M-G-M's BIG MUSICAL "I love Melvin"

TOWER DRIVE-IN. ALWAYS A GOOD SHOW. RELAX in COOL COMFORT. IRVING BERLIN'S CALL ME MADAM

RITZ DRIVE-IN THEATRE. THE FAMILY THEATRE. RELAX in COOL COMFORT. ALONG THE TRAILS BLAZED BY THE GIANTS OF ADVENTURE COMES— POWDER RIVER

HEY, KIDS!

ride the MINIATURE STEAM TRAIN in PAGODA PARK! None too old or too young to ride... and for the same price!

MOVIE RATINGS. The Parent-Teacher Associations and Local Teachers' Managers cooperate to compile these listings. YUCCA, RITZ, TOWER, CHIEF DRIVE-IN, FIESTA DRIVE-IN, TEXAN DRIVE-IN, KCRS RADIO LOG.

MOVIE RATINGS (continued). YUCCA, RITZ, TOWER, CHIEF DRIVE-IN, FIESTA DRIVE-IN, TEXAN DRIVE-IN, KCRS RADIO LOG.

MOVIE RATINGS (continued). YUCCA, RITZ, TOWER, CHIEF DRIVE-IN, FIESTA DRIVE-IN, TEXAN DRIVE-IN, KCRS RADIO LOG.

TEXAN DRIVE-IN THEATRE. Dial 2-7700 West Highway 80 Independently Owned & Operated. TONIGHT thru WEDNESDAY.

Clark Gable and his Captive bride! NEVER A GREATER CLARK GABLE THAN IN THIS THRILL DRAMA OF THE ABDUCTED BEAUTY... GENE TIERNEY NEVER LET ME GO!

YUCCA DRIVE-IN THEATRE. Today thru Tues. It's Always COOL. She's "DANGEROUS WHEN WET" ESTHER WILLIAMS FERNANDO LAMAS JACK CARSON GREENWOOD DARCEL.

TOWER DRIVE-IN. ALWAYS A GOOD SHOW. RELAX in COOL COMFORT. IRVING BERLIN'S CALL ME MADAM

M-G-M's FULL-LENGTH FEATURE! FIRST 3 DIMENSION WESTERN! ALONG THE TRAILS BLAZED BY THE GIANTS OF ADVENTURE COMES— POWDER RIVER

Tremendous Clearance SAVINGS!



That once a year event is here again! Merchandise offered to you at prices so low that they may never be duplicated.

CONVENIENT BUDGET TERMS!

CLOSE-OUT

PAUL McCOBB PLANNER GROUP FURNITURE

Correlated modern furniture crafted in solid waxed Canadian Birch and Vermont Maple... natural color or rich tobacco brown. For every room in the house.

6-DRAWER DOUBLE DRESSER Reg. 99.50	\$59.50	50" BUFFET Reg. \$89.50	49.50
BOOKCASE HEADBOARD BED Reg. \$69.50	39.50	DINING TABLE Reg. \$99.50	69.50
LIVING ROOM TABLES Reg. \$12.95 to \$22.50	7.50 to 12.50	DROP LEAF TABLE Reg. \$59.50	39.50
DESK Reg. \$139.50	79.50	SIDE CHAIRS Reg. \$19.50	13.95

DURING OUR JULY SALE

REMNANTS OF Broadloom Carpet

All wool, first quality. Roll ends from our regular stock. Unrestricted choice of more than 200 pieces at startling price reductions.

NAVARRE

	Reg.	SALE
12x10.7 size—leaf rose quartz	\$129.50	\$86.50
12x8.10 size—leaf rose quartz	109.00	26.50
9x6.2 size—leaf silver grey	59.50	19.95
9x6 size—floral grey	56.50	19.95
9x6.1 size—leaf silver grey	56.50	19.95
12x10.5 size—floral cameo beige	129.50	92.50
9x10.6 size—floral cameo beige	94.50	68.95
9x9.11 size—floral grey	93.25	64.95

IRIDESCENT

15x10.9 size—sea green	179.50	117.50
9x11.2 size—snowdrop beige	112.50	71.50
9x10.10 size—sea green	109.50	69.95
9x6.11 size—silver grey	68.95	19.95

INTERLUDE

9x6.8 size—silver grey	73.00	19.95
9x6.3 size—silver grey	73.00	19.95
9x8.10 size—silver grey	95.95	39.50

NUBSETTE

9x6 size—spruce green	66.95	29.50
12x15.6 size—nutria	226.50	134.50
9x7.5 size—almond green	81.50	29.95
9x11.5 size—spruce green	125.50	79.50
15x6 size—spruce green	109.50	19.95

ROCKBRIDGE

9x9.2 size—dove grey	79.50	59.95
9x9.2 size—dove grey	79.50	59.95
9x9.2 size—dubonnet and dove grey	79.50	39.50
9x9.2 size—dubonnet and dove grey	79.50	39.50
9x8.3 size—dubonnet and dove grey	76.50	39.50

EARLY SETTLER

9x6.3 size—multi-color stripe	49.95	14.95
9x6.6 size—multi-color stripe	49.95	14.95
9x11 size—multi-color stripe	87.50	49.95
12x7.5 size—multi-color stripe	79.00	19.95
12x10.7 size—multi-color stripe	122.00	49.95

ROOM MAKER

9x9.3 size—18th century floral	72.50	39.95
9x8.6 size—18th century floral	72.50	39.95
9x9.6 size—18th century floral	72.50	39.95
9x10.3 size—18th century floral	79.95	39.95
9x9.4 size—18th century floral	73.00	39.95
9x10.4 size—multi-color and grey ground	79.00	39.50
9x7.8 size—multi-color and grey ground	73.00	19.50
9x10.11 size—multi-color and grey ground	79.00	39.50
9x8.2 size—multi-color and grey ground	73.00	39.50
9x8.2 size—multi-color and grey ground	73.00	39.50

NEW SIERRA

15x16 size—ocean green	318.50	195.50
9x10.6 size—ceramic green	125.50	69.50
9x6.6 size—ocean green	78.00	29.50
12x6.5 size—pastel greige	102.00	39.50
12x6.5 size—pastel greige	102.00	39.50
9x15.2 size—crystal grey	181.50	109.50
9x12.9 size—pastel greige	152.50	96.50
9x14.1 size—linden green	168.00	109.50
12x12.1 size—pastel greige	192.50	119.50

DURATWIST

15x9.4 size—bayberry grey	209.95	119.50
12x13.6 size—bayberry grey	243.00	132.50
12x11 size—cloud grey	198.00	119.50
12x9.4 size—mint green	167.95	89.50
12x7.10 size—cloud grey	141.00	69.50
9x10.7 size—snowdrop beige	142.50	69.50
15x9.7 size—twilight blue	215.50	119.50
12x9.9 size—mint green	175.50	96.50
12x7.3 size—bayberry grey	130.50	72.50
9x6.3 size—bayberry grey	84.50	29.50

VIRGINIAN

9x7.9 size—floral grey	100.00	39.50
9x9.3 size—leaf grey and green	121.00	49.50
9x10 size—leaf almond green	129.50	59.50
9x6 size—leaf almond green	77.50	29.50
9x11.5 size—leaf grey and green	148.00	69.50

LIVING ROOM

Ultra Modern Chairs Black and white metallic boucle or red nubby cover Reg. \$89.50	\$59.50	PULLMAN SOFA Modern green metallic tweed cover Reg. \$319.50	\$189.50
Modern Sofa by Crown Green linen cover, foam rubber Reg. \$269.50	\$139.50	Colonial Love Seat Tweed cover, wood arm Reg. \$179.50	\$96.50
Sofa by Brenner Black metallic cover, foam rubber Reg. \$259.50	\$159.50	Channel Back Chair Green damask cover, Mahogany trim Reg. \$69.50	\$49.50
		Club Chair Down filled, gold boucle cover Reg. \$179.50	\$99.50

TABLES!

CORNER TABLE Limed oak, Reg. \$59.50	\$29.50
CORNER COCKTAIL Natural mahogany, modern—Reg. \$69.50	\$39.50
STACK UP TABLES Manzinita finish—Reg. \$14.50	\$ 7.95
MODERN COCKTAIL Mahogany and bamboo—Reg. \$49.50	\$ 9.50
Mahogany Picture Window Table by Mersman—Reg. \$39.50	\$24.50
18th CENTURY COCKTAIL Mahogany and leather—Reg. \$99.50	\$59.50
STEP and COCKTAIL TABLES Mahogany and green leather—Reg. \$49.50	\$29.50
END TABLE Mahogany, traditional style—Reg. \$14.50	\$ 9.95

BEDROOM

Open Stock Bedroom Group modern walnut		MODERN DOUBLE DRESSER by Brown Saltman—Bleached mahogany Reg. \$289.50	\$139.50
Chest—Reg. \$49.50	\$29.50	Odd Chest 4 drawer, limba finish Reg. \$49.50	\$29.50
Double dresser, mirror—Reg. \$89.50	59.50	Maple Colonial Bedroom Suite Bookcase bed, double dresser and mirror, night table Reg. \$238.50	\$169.50
Vanity—Reg. \$59.50	39.50	Provincial Vanity Bisque finish Reg. \$139.50	\$79.50
Night table—Reg. \$19.50	14.50	Chest to match—Reg. \$119.50	\$69.50
Bed, full or twin—Reg. \$39.50	24.50		
Double Dresser and Twin Beds Grey walnut, modern Reg. \$197.50	\$99.50 complete		

LAMPS!

One Group of LAMPS values to \$39.50—your choice	\$9.95
--	---------------

WE'VE LISTED HERE ONLY A FEW of the sensational values which can be obtained in this amazing sale! You'll be delighted with the wonderful choices we have available.

DINING ROOM

BREAKFRONT MODERN Lime oak by Thomasville—Reg. \$349.50	\$199.50
PROVINCIAL DINETTE Table and 6 chairs—Reg. \$239.00	129.50
Hutch Cabinet, Maple welch—Reg. \$199.50	\$129.50
Maple Round Extension Table—Reg. \$79.50	49.50
Handsome 6-Piece Dinette, Hand decorated by Phonex. Round pedestal table, 4 captain chair and lazy suzan. Reg. \$198.50	129.50
18th Century Buffet, Mahogany—Reg. \$109.50	69.50
8-Piece Modern Dining Room Suite, Table, 6 chairs, buffet or china. Lime oak. Reg. \$338.50	229.50

KNORR
"Midland's Store for the Home"
FURNITURE COMPANY
Colo. at Texas

First National Bank To Mark Sixty-Third Anniversary Date

The First National Bank of Midland will observe its sixty-third anniversary Tuesday.

No formal observance is planned, but friends and patrons of the financial institution—one of the largest and strongest in the Southwest—are invited to stop by the bank for a birthday visit.

The First National Bank received its charter and opened for business on July 14, 1890, and has been serving the banking needs of Midland and area citizens since those early days in Midland's history.

When the bank first was organized, its capital stock was \$60,000. Today the bank's capital and surplus total \$1,850,000.

Largest Deposits

Deposits, too, have increased through the years, and today The First National has the largest deposits of any bank on the Texas & Pacific Railway between Fort Worth and El Paso. Its deposits on June 30, 1952, totaled \$42,633,958.61. Its loans and discounts amounted to \$10,245,481.49.

The bank has occupied its same location at the corner of Main and Wall Streets since its organization. The building which housed the bank in its first years was destroyed by fire about 1907, and a new two-story structure was erected in 1909. That building was remodeled in 1936, and again in 1939 when the eight-story First National Bank office building was completed. Again the banking quarters were remodeled and enlarged in 1950. The bank last year erected and put into service a modern Auto Teller at the corner of

Wall and Baird Streets. Recently, a trust department was added.

Officers Listed

Officers of the bank are John P. Butler, president; J. T. Baker and E. D. Richardson, vice presidents; C. J. Kelly, vice president and cashier; G. S. Cone, Jr., and C. M. Burke, assistant vice presidents; and Minnie L. Baker, O. J. Edwards, William H. McCright, Jr., Glenn P. Breeze and Chester C. Cathey, assistant cashiers.

Directors are Butler, Baker, Frank Cowden, J. L. Crump, Mrs. Ruth Scharbauer, E. B. Dickenson, H. H. Watson, A. N. Hendrickson, Clarence Scharbauer, Jr., Paul L. Davis and Barron Kidd.

Crash Kills Nurse

KANSAS CITY—(AP)—Doris Monarch, 25, Trans World Airlines hostess of Amarillo, was killed here Saturday in her car, which struck a utility pole and overturned.

RETURN FROM VACATION

Mr. and Mrs. L. C. Rone and sons, Ronny and Donny, Gulf Camp, have returned from a vacation trip in East Texas, New Mexico and Colorado.



(NEA Telephoto)

FAMILY COMBINATION—Family of Eagle Scouts from Coleman, Texas, pack duffel bags as they prepare to leave for the third National Scout Jamboree at Santa Ana, Calif., July 17. Ed Burnam, center, father, and two sons, Jo Ed, left, and Kenneth, right, hold more than 100 merit badges and may be only family combination attending Jamboree.

SAVES WISECRACK FOR LATER—

Berlin Tourist Stevenson Looks Into Red Gun Muzzle

BERLIN—(AP)—Adlai E. Stevenson looked down the muzzle of a Russian Tommy gun in the hands of a trigger-happy East Berlin people's army soldier Saturday. The soldier meant business. "You move and I shoot," he said in English.

The incident occurred as Stevenson, 1952 Democratic presidential candidate, and his party were touring East Berlin, restless and tense since last month's riots. He and his party were held up 20 minutes and the films they had taken behind the Iron Curtain were confiscated.

Telling about the gun episode afterward, Stevenson said with a smile:

"You know, curiously, I didn't move."

He and his party of seven persons were clambering around the ruins of the bunker on Wilhelmstrasse, where Hitler is believed to have committed suicide. Several of the group started snapping pictures of Stevenson.

Suddenly about 10 police and soldiers appeared. One car pulled in behind Stevenson's car, another in

front of it, blocking escape. They ordered the Americans to stop taking pictures.

The group included Cecil B. Lyon, Berlin director for the U. S. High Commission, U. S. Maj. Edwin Lumpkin of Athens, Ga., Ernest Ives of Chicago, Stevenson's brother-in-law, and Stevenson's assistants William Blair and William Attwood and Mrs. Attwood.

When the Americans started to get back into their cars an East German soldier wearing a khaki uniform of a Russian Tommy gun, carrying a Russian Tommy gun, stepped forward menacingly.

"You move and I shoot," he said gruffly.

When the police refused to let them leave, Lyon demanded to see the Russian ambassador. After about 20 minutes some officials—not the ambassador—showed up. The officials confiscated the party's films and ordered them to proceed on their tour.

The Communists who forbade Stevenson's companions to take pictures seemed honestly surprised at the Westerner's reaction. "Why, you know foreigners can't take pic-

tures in America," one said. "Why should you expect to take pictures here."

Speaking of the East Berlin riots, Stevenson said:

"The flame of resistance to tyranny burns ever bright. I pray for the day when Germany will arise again in freedom and unity."

"From what I have seen, it seems that West Berlin is winning its struggle against the devastation of war. I salute the indomitable spirit of an indomitable people."

Snow Blankets Alps

BOLZANO, ITALY—(AP)—Snow plows went to work in the Italian Alps Saturday to clear roads after a rare Summer snow storm. Depths ranged from two inches to almost three feet.

FROM KERMIT

Mrs. Henry Murphy and Mrs. J. L. Fulwiler of Kermit were business visitors in Midland Saturday.

The National Geographic Society says the Fish House in London is the world's oldest aquarium.

Auction!

Sale!

\$40,000 STOCK!

NAME YOUR PRICE!

SACRIFICED AT PUBLIC AUCTION

AUCTION WILL BE CONDUCTED AT OUR DOWNTOWN STORE, CORNER OF BAIRD & WALL, BY LEW WAGNER OF OKLAHOMA CITY... STARTING MONDAY AT 7:30 P.M. AND WILL CONTINUE EACH EVENING THROUGHOUT THE WEEK! OUR LOSS—YOUR GAIN—WE'RE OVERSTOCKED! DON'T MISS IT! OPPORTUNITY OF A LIFETIME!

★ ☆ ★ ☆ ★ ☆ ★ ☆ ★ ☆ ★ ☆ ★ ☆ ★ ☆ ★ ☆ ★ ☆ ★ ☆ ★ ☆ ★ ☆ ★ ☆ ★ ☆ ★

WE ARE NOT GOING OUT OF BUSINESS! BUT MUST SACRIFICE \$40,000 STOCK

Because We Over Bought!—This \$40,000 Worth of Merchandise MUST BE MOVED—We Need Cash!

EVERY ITEM OFFERED WILL BE SOLD REGARDLESS OF BID!

THIS STOCK INCLUDES: Chrome Dinettes, Odd Chairs, Dining Room Suites, Odd Beds, Coffee Tables, End Tables, Step Tables, Bedroom Suites, Double Dressers, Mattresses and Springs, Sofas, 2-Pc. Sectionals, Chairs, 6-Pc. Living Room Suites, Stoves, Carpet, Linoleum... and many other items too numerous to mention! ALL NATIONALLY ADVERTISED BRANDS! Come One — Come All! — WHAT YOU BID IS WHAT YOU PAY!

CREDIT IF YOU WANT IT!

CASH IF YOU HAVE IT!

AUCTION STARTS
7:30 P.M. MONDAY

PLENTY OF SEATS FOR EVERY ONE!

FREE PRIZES!
NO OBLIGATION — NOTHING TO BUY

NEVER BEFORE SUCH FINE FURNITURE OFFERED TO THE PUBLIC AT AUCTION!

NOW! — BUY FURNITURE AT YOUR PRICE! — PAY ON LONG EASY TERMS!

Corner Baird & Wall

SELRITE FURNITURE

PHONE 2-4933

TOO FEW SOUTHPAWS— Stengel's Team Rated Underdog

CINCINNATI (AP)—The homer-happy National League team, boasting one of the most powerful representative squads in years, rules a stout 7-3 favorite to capture its fourth straight victory over the American League in the all-star game at Crosley Field Tuesday.

Starting pitchers and batting orders will be named Monday.

Charlie Dressen, who will manage the National League, will surely send Robin Roberts, Philadelphia's remarkable right-hander, to the mound for the first three innings. Roberts, who has won 13 and lost six this season, pitched in winning all-star games in 1951 and 1952.



Charlie Dressen Robin Roberts

American League pilot Casey Stengel, seeking his first all-star victory in four straight attempts, is expected to counter with Billy Pierce, Chicago's fine left-hander. Pierce, the only southpaw on the junior circuits six-man pitching staff, will be facing a starting lineup that boasts six left-handers, exclusive of the pitchers. His season record is 10 victories and four defeats.

A capacity crowd of 31,000 is expected to attend the classic. The American League has won 12 of

STALL BREAKS ACE DROUTH

T. Stall of Midland, a twice-a-week golfer, Saturday garnered the first hole-in-one at Ranchland Hill Country Club in two and one-half months of the busy season.

When things were slacker, last Winter and Spring, two others, Leon Pickett and Bill Hightower, scored aces.

Stall, to record the ninth ace in three years at Ranchland, used a five-iron shot on the 145-yard No. 3 hole. It was played into a slight wind.

Horace Rankin, Jack Gazzell, and J. M. Cox were in Stall's foursome Saturday.

the 19 previous games. This game, scheduled at 12:30 p.m. (CST), will be broadcast and televised. Receipts will be turned over to the players' pension fund.

The starting lineups, voted by the nation's fans who cast 4,500,000 ballots, are:

National League:
Ted Kluszewski, Cincinnati, first base; Red Schoendienst, St. Louis, second; Eddie Mathews, Milwaukee, third; Pee Wee Reese, Brooklyn, short; Stan Musial, St. Louis, left field; Gus Bell, Cincinnati, center field; Enos Slaughter, St. Louis, right field; Roy Campanella, Brooklyn, catcher.

American League:
Mickey Vernon, Washington, first base; Billy Goodman, Boston, second base; Al Rosen, Cleveland, third base; Chico Carrasquel, Chicago, short stop; Gus Zernial, Philadelphia, left field; Hank Bauer, New York, center field; Yogi Berra, New York, right field; Roy Campanella, Brooklyn, catcher.

Dressen's force includes 10 players who have hit 10 or more home runs this season and the 18 players, exclusive of pitchers, have whacked 214 round-trippers. Dressen's pitchers, consisting of four right-handers and three southpaws, have won 64 games and lost only 33.

The chief criticism against Stengel was his failure to select more than one left-hander pitcher to throw against the predominantly southpaw-swinging National League. Casey has an imposing array of sluggers but their combined home run total is 130, 84 fewer than made by their rivals. The combined record of the six pitchers is 47 victories and 30 defeats.

S&Q's Big July Clearance!

Starts Promptly Monday Morning, July 13th . . . Doors open at 9 a. m.



OVER 200 MEN'S SUITS

Men! Here is your opportunity . . . nationally known brands such as Hickey-Freeman, Society Brand, Timely Hollywood and Yorkshire in tropicals, silks, sharkskins and gabardines in regulars, shorts and longs. All going at big reductions.

- Regular 50. & 55. values
now priced at only 39.50
- Regular 60. values
now priced at only 44.50
- Regular 69.50 values
now priced at only 54.50
- Regular 79.50 values
now priced at only 64.50
- Regular 89.50 values
now priced at only 74.50
- Regular 115. & 125. values
now priced at only 89.50

Take full advantage of the savings offered here. Come in early Monday morning and make your selections from stocks that are still fresh.



ENTIRE STOCK MEN'S SPORT COATS Priced For July Clearance 20% OFF

Not just a selected few, but our entire stock of quality merchandise for you to choose from. Shop early . . . you will be glad you did.

ONE SPECIAL GROUP MEN'S SLACKS

These are fine imported sharkskin and gabardines. An exceptional offering of fine quality slacks at big savings to you.

- Regular 25. Values, Now 17.95
- 2 PAIR 35.00

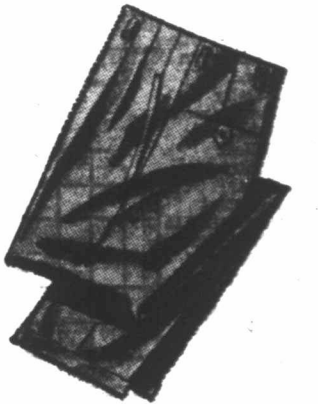

ENTIRE STOCK MEN'S ORLON, DACON AND RAYON SLACKS, NOW 20% OFF

Special Group Men's Colored DRESS SHIRTS

- A typical value you have come to expect at S&Q's big July Clearance. Anticipate your wants and take advantage of these savings.
- Regular 5.50 values now 3.89
 - Regular 4.50 values now 2.89

Entire Stock Men's SOCKS

What man ever had too many socks in his wardrobe. Make selections from our entire stock at money saving prices.

- Regular 1.50 values 1.19
- Regular 1.10 values 89c
- Regular 85c values 69c
- Regular 75c values 59c
- Regular 65c values 49c

Reductions On Men's NECKTIES

Quality neckwear right from our regular stock at prices that will enable you to replenish your wardrobe at budget prices.

- Regular 5.00 and 7.00 values 3.89
- 2 Ties for 7.00
- Regular 2.50 and 3.50 values 1.89
- 2 Ties for 3.00

Outstanding Group MEN'S SLACKS

Another group of slacks that will spell big savings for you. See them early.

- Regular 17.95 values 12.95
- 2 pair for 25.00

Men's Short Sleeve SPORT SHIRTS

Made for wear right now, and on thru the hot summer for cool, cool comfort.

- Regular 5.95 values 3.89
- Regular 6.95 and 7.95 values 4.89
- One special group at only 2.00

Group Men's Long Sleeve SPORT SHIRTS

Don't fail to see this special group of long sleeve sport shirts. You will want several at this reduced price.

- Regular 5.95, now 3.89

Entire Stock Men's "ADRIAN" SPORT SHIRTS

25% off

Men's Cotton Rib UNDERSHIRTS

- Regular 1.00, now 85c

MEN'S SHORTS

- Broadcloth values to 1.45 89c
- Nylon. Regular 2.95 1.89

Entire Stock Men's STRAW HATS

20% OFF

Special Group Men's HANDKERCHIEFS

8 for 1.00

Sale!

Every pair of FREEMAN SPORT SHOES on SALE

Like-selected groups of Black and Brown styles

- \$24.95 values on sale \$16.99
- \$26.95 values on sale \$12.99



Selected Group
Johnston &
Murphey
Shoes on Sale

50 Pair
Boys' Shoes
4.88
OTHERS AT
5.90 & 6.90



BLAKE DUNCAN COMPANY
Midland, Texas

July Clearance Values In S&Q Clothiers' Complete Boys' Department



One Group Boy's SPORT COATS 20% off

Boy's Outer JACKETS

Mothers! Here is good news. Jackets for your boy to go back to school in at real savings. Sizes range from 2 to 20, so come in early and make your selection.

- Reg. 20.00 values, now 14.89
- Reg. 17.50 values, now 12.89
- Reg. 14.95 values, now 11.89
- Reg. 10.95 values, now 8.89
- Reg. 7.95 values, now 5.89

20% Will Hold Any
Jacket Until Needed

Boy's Nylon SHIRTS

Patterns you will like at a price that is kind to your budget.

- Reg. 3.45 values 2.89

Entire Stock Boy's PANTS 20% OFF

- Special Group Boy's Long Sleeve Sport SHIRTS
Reg. 2.95 1.89

Boy's Cotton Play SHORTS

At these prices you will want to buy 2 or 3 pair for them. Sizes range from 1 to 12.

- Reg. 2.45 values 1.69
- Reg. 2.95 values 1.98

Boy's Knit SHIRTS

Reduced for quick sale.

- Reg. 1.95 & 2.45 values 1.69

Special Group Knit SHIRTS

Now 1.00

One Group Boy's EATON SUITS

These suits range in size from 3 to 6 and are priced to save you money.

- Regular 5.95 values 3.49

Boy's Palm Beach EATON SUITS

A second group of Eaton suits in cool Palm Beach. Priced for July Clearance.

- Regular 11.95 values 7.89



BLAKE DUNCAN COMPANY
Midland, Texas

Entire Stock Boy's Short Sleeve
SPORT SHIRTS
On Sale During July Clearance 20% OFF

☆ THERE'S ONLY ONE THING CERTAIN ABOUT USING REPORTER-TELEGRAM CLASSIFIED ADS . . . RESULTS! DIAL 2-5311 ☆

RENTALS HOUSES, UNFURNISHED

FOR RENT One 3-BEDROOM furnished. Three 2-bedroom unfurnished houses. \$500 FHA equity for sale. DIAL 4-5242 between 2 and 4 p.m.

LARRY BURNSIDE, Realtor Dial 2-4272 or 2-2645 TWO bedroom house at 1910 West Washington. All rooms newly decorated and ready for immediate occupancy.

OFFICE, BUSINESS PROPERTY

DOWNTOWN office space and parking space for rent. Dial 2-3352. WANTED: Unfurnished 3-bedroom home. Preferably close to St. Anna.

USED APPLIANCE BARGAINS BENDIX ECONOMAT . . . RECONDITIONED, WARRANTED NO SPECIAL PLUMBING REQUIRED

WESTERN APPLIANCE CO. 210 N Colorado Phone 4-4041 Five-Piece CHROME DINETTES \$49.50

HOUSEHOLD GOODS

WE NEED USED REFRIGERATORS! Come in and we'll give you a liberal allowance for your old refrigerator on a new Kalvinator.

COX APPLIANCE 615 W. WALL DIAL 2-2631 ADMIRAL REFRIGERATORS ROPER RANGES TELEVISION

REXAIR SALES AND SERVICE T. O. White 104 Waverly Dr. Post Card for Service

BUSINESS OPPORTUNITIES

CONVENIENT LOCATION Warehouse and office space for small and heavy equipment. Warehouse men on duty.

14,000 ROLLS Beautifully Styled WALLPAPER Washable . . . Fade-proof

1950 OLDS 98 4 door Deluxe. 45,000 miles, original owner. \$1,425. Dial 2-1477

WHO'S WHO FOR SERVICE

ACKLEN Title Company Abstracts & Title Insurance Correctly Drawn Promptly Made-Dependable

PAINTING, DECORATING Painting and Decorating Contractor HANS ROWECK CONTRACTOR

Little-Used Ward's Power Tools 1/3 off BRAND new and extra blades. Mounted with 1/2 h.p. dual motor, \$75.

USED CARS THAT ARE GUARANTEED Large fleet operator periodically will have good dependable used cars at wholesale prices.

HART'S REFRIGERATION SERVICE Household & Commercial 906 South Big Spring Street Dial 4-4997

PIANO TUNING PIANOS TUNED Overhauled - Refinished L. J. CLARK 1007 W. Illinois - Dial 4-7268

MACHINERY AND TOOLS 37 Aircor evaporative air cooler with window adapter and circulating water pump. \$60. Also, lawn mower. Owner transferred. 2-2387.

USED CARS THAT ARE GUARANTEED Large fleet operator periodically will have good dependable used cars at wholesale prices.

Helbert & Helbert CONCRETE Dirt, Sand, Gravel, Concrete Sand, Gravel, Cement, Flag, Ledge and Building Stone.

Plumbing & Heating For All PLUMBING Needs . . . DIAL 2-2597 PERMAGLASS WATER HEATERS AAA Plumbing Co. DIAL 2-2597

Water Well Drilling and servicing. Pumps if desired. Water Engineering Company W. E. Howard N. E. Given Dial 3-3971 or 2-0606

1953 BUICK 4-DOOR Special. Stinking and tinted. R&H. White walls. Unused. 90-day or 4,000 mile warranty. \$2,550



It's The Deal That Counts... And We Are Making The Best Deals In Midland! Before You Close A Deal Anywhere... Get Our Deal First!

Table with car models and prices: 1953 BUICK 4-DOOR \$2,550, 1952 FORD FORDOR \$1,550, 1951 BUICK SPECIAL \$1,495, 1950 DODGE CLUB COUPE \$1,195, 1950 CHEVROLET 4-DOOR \$895, 1949 BUICK ROADMASTER \$975, 1952 FORD FORDOR \$1,550, 1952 FORD TUDOR \$1,450, 1952 MERCURY 4-DOOR \$2,450, 1950 BUICK SPECIAL \$1,495, 1950 DODGE CLUB COUPE \$1,195, 1950 CHRYSLER CLUB COUPE \$1,450.

☆ ☆ BUYERS AND SELLERS OF HOMES, LOTS, FARMS AND RANCHES GET TOGETHER EVERY DAY ON THESE PAGES! ☆ ☆

HOUSES FOR SALE 63 | HOUSES FOR SALE 63 | HOUSES FOR SALE 63 | HOUSES FOR SALE 63 | HOUSES FOR SALE 63 | HOUSES FOR SALE 63 | SUBURBAN ACREAGE 67 | CLASSIFIED DISPLAY | CLASSIFIED DISPLAY

ATTENTION, VETERANS
100% GI LOAN

For a limited time we can offer you a TWO or THREE BEDROOM home in beautiful TRUCLAND with no down payment. Pay \$250 closing costs and move in when home is completed.

- ☆ Forced air central heat.
- ☆ Evaporative washed air cooling.
- ☆ Youngstown metal cabinets.
- ☆ Tiled shower-tub combination.
- ☆ Mahogany slab doors.
- ☆ Metal venetian blinds
- ☆ Trees and shrubbery.
- ☆ Tru-glide closet doors

ALL HOMES CARRY A SERVICE POLICY

Select your lot and plan TODAY. Only a few of these fine homes are still available.

DIRECTIONS: Out North Big Spring to Golf Course Road ... East On Golf Course Road to TRUCLAND.

TRUE ENTERPRISES, Inc.
Dial 2-1431 or 3-3896

OPEN TODAY
2602 Country Club Drive

An excellent address, near Junior High and Elementary Schools, Churches and Shopping Center!

This home is situated on a 90-foot lot, paved street, and has everything the family needs ... brick veneer construction ... three large bedrooms ... den ... ceramic tile features in kitchen and two full baths ... plenty of closets ... plumbing for dishwasher, automatic washer and water softener ... central heating and evaporative cooling ... double garage and storage space. And the best feature is the small down payment of \$4,000, with payments of approximately \$130 monthly including taxes and insurance. Completion will be made within the next three weeks ... just time enough for you to select the color!

For One Week Only

Three bed rooms, living room, dining room, kitchen and family room, two tile baths, central heating, also ducted for air conditioning. Home one year old, constructed of Austin Stone. You must see the inside to realize the spacious arrangement, over 16000 sq. ft. living area, plus 300 sq. ft. in garage. See this home at 3005 Douglas Ave., turn right at Walker's Nursery on Andrews Highway. Owner being transferred and will sell for only \$15,500.00.

Wes-Tex Realty & Insurance Co.
112 N. Garfield St.
Dial 4-4342 MIDLAND Dial 4-7818

\$1,150 DOWN

Is all that is required for you to move immediately into a new 3-bedroom home that has a large attached garage, paved street, is near school, and has a loan already established. Drive out to 1217 East Cowden today and see for yourself the many fine features and advantages that this lovely home offers for such an unusually low price of only \$11,150.

1602 COUNTRY CLUB
A very beautiful colonial home with 4 bedrooms and 3 1/2 baths. Large carpeted den. This home cannot be built today for the price we are offering it at. Might consider a home clear up to \$20,000 as a down payment. This is your opportunity for a large home.

FHA HOMES
Trucland Addition
We are now offering several fine 3 bedroom homes, featuring outstanding design, thoughtful planning and structural excellence.

TOM BROWN
Realtor 4-4210

508 CUTHBERT
Extra nice 2 bedroom home on large corner lot. Extra nice location for your home. Buy today, move in tomorrow. \$1,600 cash, balance monthly.

BARNEY GRAFA
Loans-REALTOR-Insurance
215 W. Wall Dial 4-6602 or 2-4272

CHECK THESE
Grafaland, masonry and stucco home on corner lot has three bedrooms and huge den, detached frame, double garage and concrete block fence. \$19,900.

BARNEY GRAFA
Loans-REALTOR-Insurance
215 W. Wall Dial 4-6602 or 2-4272

Suburban Northwest
2 bedroom, attached 2-car garage, fenced yard.
Owner, 2-4114

DUPLIX
Excellent for income or resident plus income. Located close to shopping center. Hardwood floors, large closets and venetian blinds. \$12,500.
Dial 3-3740

BY OWNER
Attractive three bedroom home in Crastview Heights. Landscaped. Two blocks from school. FHA financed.
3201 Mariana

CLASSIFIED DISPLAY CLASSIFIED DISPLAY CLASSIFIED DISPLAY CLASSIFIED DISPLAY

- VETERANS -

Due to the Tight Mortgage Market

You have only a few days left in which to purchase an

Air Conditioned GI Home
At NO DOWN PAYMENT

CLOSING COSTS **\$25.00**
OF ONLY

See our 2 and 3 bedroom homes today at 3301 Travis—with large walk-in closets, asbestos siding, and many other features. Immediate occupancy on 2-bedroom homes.

Also—AIR CONDITIONED AS LITTLE AS **\$350 DOWN!**
Immediate occupancy on these attractive new homes

SOUTHWEST ESTATES, Inc.
Built by COMMERCIAL CONSTRUCTION COMPANY
SALES OFFICE AT 3301 TRAVIS OPEN TODAY!
Telephone 2-5933, 2-3811, 4-5432

724 WEST LOUISIANA
This extra well built 3 bedroom home plus 2 tile baths and large den is just right for a growing family. Large lot. Double garage. Guest room also. This is an extra good buy—immediate possession.

BARNEY GRAFA
Loans-REALTOR-Insurance
215 W. Wall Dial 4-6602 or 2-4272

EQUITY FOR SALE BY OWNER
Two bedroom home in good location. \$59 monthly payments. Two years old. Well taken care of.
Dial 2-2843 days, 4-4702 evenings.

OUR GOODBYE IS YOUR GOOD BUY!
Think of the time and trouble and expense you will save if your children can walk to school from the last grade through the 9th, 3 bedrooms, den, 2 baths. Buy where land is going up in value! 2209 Harvard. Dial 2-4090.

QUICK ACTION in selling your home is assured when you list with R. C. Maxson. Real Estate. We have buyers waiting! Dial 2-9686.

OUT OF TOWN REAL ESTATE 64
FOR sale by owner: 3-bedroom modern brick home, recently completed. 11 1/2 baths, large basement, central heat, lot 90x143 ft with 4 large pecan trees. 11 1/2 blocks from Tarleton College; 3 blocks from high school. H. W. Lott, 740 North Lillian, Stephenville, Texas. Phone 1-5133.

BUILDINGS FOR SALE 65
Buildings For Sale
Bids will be received in the office of the City Purchasing Agent until 3:30 p.m. Monday, July 13 at the City Hall in Midland, Texas on the following two buildings of frame and asbestos siding construction:
No. T-49 Six room residence 26 x 32' one story.
No. T-50 Six room residence 26 x 32' one story.

To Be Moved FRAME BUILDING
1,900 sq. ft. divided into four offices and warehouse. Attached rest room. Price \$2,000.
DIAL 4-7932

MUST SELL
on corner, 309 South Pecan, 70x140 with two 2-bedroom houses. May be bought with or without improvements.
LAURA JESSE
Dial 2-1609
118 Central Building

TWO LOTS
70x219 each. In 2800 block West Michigan. Ideal site for home, restricted to brick construction. Paved. \$1,500 each. Trade or terms. Dial Alfred Red Petry, 4-8876 or 4-7381.

REAL ESTATE TO TRADE 70
INDUSTRIAL corner, 100x140 One block South railroad and off Main. Present rental income \$300. Potential \$600. Residential or acreage considered.
2-2218
TRADE equity in furnished house for equity in 30-foot or larger trailer house. Contact Lorenz Shock, Midland Geophysical Company for further information.
FOR sale or trade: 6-room suburban house with 2 acres of land. Dial 4-5674 or 4-5212.

RESORT PROPERTY 71
INK'S LAKE For sale: Lease on 2 wooded islands lots w. T. Mendel, 505 San Jacinto Building, Houston.
REAL ESTATE WANTED 72
WILL BUY EQUITY and assume loan on good, large house. Three bedrooms or more. Well located. Write complete details to P. O. Box 282, Midland
KNIGHTS of Pythias desire lot to build lodge on. Dial 4-5990.
DIAL 2-3311 for Classified Ad-taker.

CLASSIFIED DISPLAY CLASSIFIED DISPLAY

THE DOOR TO

Better Real Estate Buys Is The

Classified Section
in
The Midland Reporter-Telegram
DIAL 2-5311

TODAY
Is The
Last Day
You Will Be Able To Buy
A NEW 2 or 3 Bedroom CUNNINGHAM HOME
With Veterans' Down Payment
Of Only
\$25
TOTAL CLOSING COST
No Other Down Payment
Of Any Kind!

★
Due to new mortgage requirements, we will be forced to ask
\$250 DOWN
Beginning Monday,
July 13
★

If you are a veteran, and interested in owning your own home, we urge you to contact us TODAY ... the final day on which we can extend the extra-liberal terms outlined above! The last group of homes to be marketed on these terms consist of two and three bedroom models, well built, and located on paved streets in the popular new Permian Estates addition. You have nothing to lose, and lots to gain, by getting the details today on these new homes. Our sales office at 2402 West Wall Street will be open all day today ... drive out and see us!

C. L.
CUNNINGHAM COMPANY
BOB CURRIE — C. E. JULIUS
2402 West Wall Dial 4-6132

Money-Saving Values in Every Department of Dunlap's Big Store...for Monday Shoppers!



for
juniors*
only!

*Any woman under 5' 5"
and short waisted

Sacony suits of Palm Beach \$15.

And, look, look, look! Sacony gives these suits so many costly details. Smart slash pockets. Shape-enhancing stitching. A convertible collar, curved for news. And, what's more, pluperfect Sacony tailoring, inside and out. The fabric: Palm Beach, rayon-acetate-wool suiting that goes around the calendar crisply. Wonderful colors. It's a wonderful buy!



Men's SPORT COATS

Men! Here is your opportunity to make important savings on Sport Jackets. These are right from our regular stock and have been reduced one-half for immediate sale. See them early Monday morning.

TROPICAL WORSTED
\$47.50
Values \$23⁷⁵

SILK & MOHAIR
\$55.00
Values \$27⁵⁰

Men's SLACKS

Not a special purchase, but quality slacks right from our regular stock. All wool tropical worsteds in a pleasing variety of patterns, priced to save you money.

Regular \$12.95 values \$9.95
Regular \$15.95 values \$11.95
Regular \$17.95 values \$13.95
Regular \$18.50 values \$14.95
Regular \$21.50 values \$16.95
Regular \$35.00 values \$24.95

Men's SUITS

For an investment that pays off . . . in cool comfort and good looks all Summer long, come in Monday morning and take advantage of these values on nationally famous brand suits.

Regular \$39.50 values \$29.95
Regular \$47.50 values \$37.95
Regular \$69.50 values \$52.75
Regular \$79.00 values \$59.75
Regular \$90.00 values \$72.95
Regular \$100.00 values \$79.95

Special Purchase!

Men's PANAMAS

Talk about values . . . wait until you see these panamas in natural color, in a complete size range. They are typical of the values you have come to look for at Dunlap's. Priced to save you money, Monday, while they last!

\$2⁹⁸



NEW
thatched
fringe
Velvet
Hat
\$6.95



Mischievous and gay and as newsy as tomorrow's paper's headlines! Close-fitting velvet crown cap with tiers of fringe — looking for all the world like a thatched roof.

Here, to give you the lift
of your life for bare-back fashions...

New
HALTER LIFE BRA
by Formfit



There's never been a halter bra as sleek fitting and flattering and freedom-giving as this before. Wear this pretty new Life Bra with all your halter fashions—sports, casual or dress-up—and go lovely with comfort! You'll recognize the famous Formfit wizardry in the incredibly gentle but secure way it molds and holds your curves to the high, young, exciting lines you want. We've your favorite styles, so come take your pick.

P. S. This lovely new halter Life Bra is convertible. Comes with a set of extra straps that let you wear it as a regular bra, too.

A. Halter Life Bra with nylon taffeta underbust, embroidered nylon marquisette top, \$4.00

B. Longline Halter Life Bra for smooth midriff control; embroidered nylon marquisette top, nylon taffeta underbust, \$5.00

Other Life Bras from \$1.25



Special Purchase!
Men's
STRAW HATS
ONE GROUP
NOVELTY STRAWS

A full size range of novelty straws in colors of sand, natural, tan and leghorn. On sale Monday, while they last, for...

Priced This Week
\$1⁹⁸

**FLORSHEIM
DISCONTINUED
STYLES FOR MEN**

reduced to

\$14⁸⁰

Values to \$19.95

Save money now on the famous Florsheim Shoes you'll wear for many a season in comfort and style. Our stocks are limited—so come in early!



fashion follows the

STRAIGHT
AND
NARROW

and so does
your figure
in a

Vassarette

Pantle

wirdle No. 28

Fashion's new long, lean lines demand well-disciplined curves, with nary a bump or bulge.

Sleek No. 28 to the rescue! It gives your silhouette a beautiful trimming, yet keeps you blissfully comfortable. Sateen panel with nylon net sides and back! Self-adjusting crotch, Free-Action Bottom Band.

In white and pastels \$7.95
Also Matching Girdle No. 39 7.95

underneath it all...**VASSARETTE**

Dunlap's

Shop In Refrigerated Air-Conditioned Comfort

The Reporter-Telegram

THE BEST INVESTMENT FOR YOUR ADVERTISING DOLLAR

ELECTRICAL SECTION

HOUSTON, TEXAS, SUNDAY, JULY 13, 1936

Modern

Electrical
Living

The touch of an electric switch . . . and music
fills our homes, rooms are made clean and
clothing is washed and dried automatically. And
as time goes on, the usefulness of electricity will
increase with every new work-saving, pleasure-giving
appliance that becomes available.

NEW CONVENIENCES

and COMFORT for YOUR HOME

Power Firms Continue Fight For 'Free Enterprise' Ideal

Public Sources Lose Ground In Election

Editor's Note: What is electric power? A commodity, to be bought and sold? Or is it national defense—the drive behind the machine tools grinding out a tank, the searing heat of the aluminum furnace? If war comes will it matter whether power is public or private? Belman Morin, Associated Press special correspondent, back in Washington after a tour of the nation's major power areas, finds this will be one of the big questions Congress and the Administration have to answer in tackling power policy.

By BELMAN MORIN
WASHINGTON—(AP)—A government dam is a segment of American history frozen in concrete. It is a mark of resource development and a milestone in the eternal battle of men against the elements.

It is one of the symbols of the many-sided conflict over economic philosophy that developed in this country soon after Franklin D. Roosevelt came to the White House. It is a symbol too of the 20-year-old struggle between "public power" and the privately owned electric companies that so strongly printed itself on the federal power policy of those two decades.

Struggle Goes On
That struggle apparently is entering a new stage now.

The people who are close to it—legislators, utility executives, federal power administrators—agree almost unanimously that changes are coming in power policy. They expect some major revisions if not a complete reversal.

One of the strong proponents of public power, Senator Magnuson (D-Wash.), told this reporter recently: "I expect some rough sledding in the orderly development of our power program. If this Administration has its way there will be no new public power dams built."

'Regaining Ground'
A utility executive said: "For 20 years we have been fighting a rear-guard action. It looks as though we may regain some lost ground now."

Chairman Jensen (R-Iowa) of the House Interior Appropriations Committee said: "Without a doubt, new rules and regulations will be formulated in the near future to compose

some of the differences between power-producing agencies and marketing machinery."
What kind of new rules and regulations? Perhaps in the end they will turn out to be a middle-of-the-road settlement, judging from statements of Interior Secretary Douglas McKay, who is carrying the ball for the Eisenhower Administration in the power field.

Expect 'Fair Share'
McKay, in talking over the problem with Jensen's committee, agreed to this view: The government should not offer "unfair" competition, but there should be a fair supervisory action to see that neither the public nor private power takes an unfair advantage of the other.

McKay said: "Our policy should not be to try to freeze out the privately owned power companies. . . but those companies cannot expect anything of me but a fair shake. . . I do not believe in monopolies on the part of the power companies or on the part of the government. A little competition would do us good. But I do not think the power companies should move in and try to take over this thing."

Typical American Story
Behind these comments is an interesting story—a typically American story.
Twenty years ago what is now called "public power" hardly existed. The electricity to use in your home or farm or factory came largely from private industry. It was a commercial commodity.

Then, in Roosevelt's first Administration, the federal government went into the power business. "Socialized Power"
The portion of American electricity that is "public power"—about 82 billion—is more than the total production of any other nation except the Soviet Union.
As the federal government went further and further along this line private power companies grew more and more alarmed. Finally they began to fight the movement. They called it "socialism" and asserted that the aim of government was to take over the whole industry, to nationalize it. They warned that whoever controls the power sources of this country controls America. Public power proponents retorted

that government was doing for the consumer what private industry did not, or could not, do. They cited the big, costly dams as an example.

First To Flare
Last November the nation elected a President who described himself as a "middle of the roader." The Republicans took control of both houses of Congress.

Neither the form nor the degree of the expected revision in federal power policy is yet clear. However, here are some of the areas under examination, points where the conflict may flare up first:

1. Economic feasibility.
Secretary McKay recently said in a conversation with reporters "the day of the big dam may be over."

Era Of Low Prices
In planning a federal dam the element of repayment to the government is supposed to be a major factor. How much will it cost? How much can it earn from the sale of the electricity it generates? When, if at all, can it pay for itself?

Some of the great dams, like Hoover and Bonneville, were built in depression years. Building costs then were infinitely lower than they are now. Public power people say these dams will pay for themselves completely in a relatively few years.

Many experts, considering costs today, seriously question whether any new government dam would "live" long enough to pay for itself. **Floods Checked, Too**
Electricity, however, is not the only function of a "multipurpose" dam. It also is designed for flood control, irrigation and so on. But no revenue comes from these operations. No system has been devised whereby, for example, a city pays the government for damages that did not occur because a flood was held back by government dams.

Kitchen Takes Over Ever Greater Roles
The kitchen is moving into the living room.

Open planning in modern homes merges living room, dining room and kitchen, with partitions gone. Sometimes only a fireplace remains in the center of this group.

This architectural trend is a major force in the development of new types of glass for the decoration and equipment of kitchens says H. Creston Doner, director of the design for the Libbey-Owens-Ford Glass Company.

"The cleanliness afforded by modern kitchen appliances," Doner says, "including ventilating hoods over stoves, has eliminated the need for closing off kitchens to keep smoke and grease from the rest of the house."

"With the kitchen open to full view there has been a new demand for colorful and easily maintained materials."

Hence, at the very least, observers expect a much more rigid "standard of feasibility" may be applied to government dams from now on.

Joint Control Idea
2. Sale of federal power.
Much of the argument between government and business pivots on this point. Various aspects of rates taxes and transmission arrangements enter into it. Various suggestions have been made.

One is for joint government-industry operation of the dams. In this, private companies would undertake the cost of installing generators and transmission lines. They would handle the power operation, while government fulfilled flood control and other functions.

Power For Resale
Still another is to permit private industry to buy electricity at the dam site for resale to consumers of all types.

3. The "preference clause."
Today a public body has first call on the electricity from federal dams. Priorities are given to farmer cooperatives, municipally operated systems, public utility districts and defense plants.

For years the utilities have fought this clause.
They contend that they contribute to the building of the government dams through their corporation and other taxes. Public power bodies do not pay federal taxes, though they are subject to local taxes. Consequently the private companies demanded equal treatment in the allocation of government dams.

Secretary McKay said he thought the preference clause should be amended in some cases.
"The net result is that some customers are not treated fairly," he said. He has testified along the same line in the Senate.

NEW WINDOW WALLS DROP INTO A SLOT
Outdoor dining on garden terraces is simplified by sliding weather-tight glass panels separating kitchen from patio.
An entire wall of a kitchen is opened to the out-of-doors in this manner on Summer days.
Window walls of this type have been designed so that the entire large sheet of glass slowly descends into a weather-stripped slot in the floor when a button is touched.

Double glazing used in these arrangements eliminates fogging in winter and reduces heat loss as well as chill in the kitchen.

HOW TO SELECT A FRYING PAN
A frying pan made of cast aluminum, cast iron, heavy-gauge sheet aluminum or stainless steel, is a good choice because all these metals can take high temperature.

It's a good idea to buy a cover with a frying pan so that the skillet can be used for braising and other moist cooking.

Refrigerator Salads Easy To Fix; Fine Summer Fare

Use your refrigerator to make nutritious and delicious molded salads to serve all year round. Get this cooking chore out of the way by preparing the salad early in the morning, let your refrigerator do the rest and serve the salad at lunch or supper.

The refrigerator shown here is spanking new. It is an 11.4 cubic



foot two-door combination refrigerator-freezer, with automatic defrosting and automatic temperature controls.

The freezing compartment will quick-freeze and store 77 pounds of food, and its inner door shelf will store small packages of frozen foods conveniently. The refrigerator compartment has a special storage drawer that holds 18 pounds of

meat just above freezing, handy drawers that hold plenty of vegetables for a family, and a butter keeper that keeps butter so it's easy to spread.
Here's the recipe for a prepared-ahead refrigerator salad that looks attractive and tastes good.

MOLDED TOMATO AND COTTAGE CHEESE SALAD

Ingredients: 2 tablespoons unflavored gelatin, 1/4 cup cold water, 4 cups tomato juice, 1 small onion, 1/2 cup diced celery, 4 whole cloves, 6 peppercorns, 1 teaspoon sugar, 1/2 teaspoon salt, 1/4 cup lemon juice, few drops tabasco sauce, 1 pint cream-style cottage cheese, salad greens, salad dressing.

Method: Sprinkle gelatin over cold water to soften. Simmer tomato juice with onion, celery, cloves and peppercorns for 10 min. Strain and add to softened gelatin; stir until gelatin is dissolved. Str in sugar, salt, lemon juice and tabasco. Pour into one large ring mold or individual ring molds. Chill. Unmold and fill center with cottage cheese. Garnish with salad greens and serve with salad dressing. Makes eight to 10 servings.

GADGET FOOLS EGG FACTORIES

DAVIS, CALIF.—(AP)—A photoelectric cell that turns electric lights off and on assures a theoretical 13-hour day in the experimental cage laying house at the California College of Agriculture.

Now hens in the wire cages down the middle of the house, where the light had been poor on dark winter days, lay as many eggs as hens in the outside rows.

HARDBOARD MAKES HANDY CUTTING BASE

A square of smooth-surfaced tempered pressedwood makes a handy and serviceable cutting board for the kitchen. Thin and rigid, it is stored easily. Costing only a few cents per square foot, it is economically replaced when desired. Its hard surface needs no finish and is quickly wiped clean.

COLD METAL FOIL BECOMES BRITTLE

If a piece of aluminum foil has been used for covering food in the refrigerator, don't try to smooth it out when it is cold.
The foil is brittle when it's cold; let it warm up to room temperature, then smooth the wrinkles away.

FREE of extra charge with the purchase of a new **Bendix Economat**

A Genuine Imported **Cashmere Blanket**

\$150.00 value—72x90—luxuriously satin bound on all sides—guaranteed against moth damage for five years—your choice of three beautiful colors—See them now!

No Additional Plumbing Required—Can Be Used Anywhere—Only \$23.95 Down—\$10.77 a Mo.!

The lowest cost completely automatic washer in America. Still only a few dollars more than ordinary washing machines—about \$70.00 less than average cost of other fully automatic washers. Features amazing Undertow Agitator Action and vacuum drying Wonder tub.

"WE SERVICE WHAT WE SELL"

Western Appliance

210 N. Cole. In the Petroleum Bldg. Ph. 4-4041

Keep Up To 700 lbs. Of Food Safely Stored in a Freezer You can Trust . . .

KELVINATOR!



MODEL PB-123—Holds 490 lbs.

- Get Kelvinator . . . and you get frozen storage you can trust! Kelvinator is the only freezer backed by 37 years of experience as the oldest maker of electric refrigerators for the home. You're sure of dependability . . . and you're sure of extra value in features like these:
- Safe 4-wall cold!
- Handy storage baskets!
- New Push-Back!
- Automatic Interior Light!
- Table-top lid with lock!
- Extra-dependable Polar-sphere Gold-Mobert!

MODEL PB-123
\$447.00

Other models available in 6, 9, 20 cu. ft. sizes . . . priced \$269.00 up

COX APPLIANCE
615 W. Wall Dial 2-2631

3'x3'
small home air conditioner

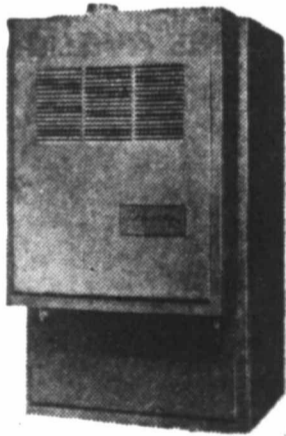

... the new Carrier Weathermaker

- heats and cools
- fits new houses or old
- costs \$4 a month to own
- fits in 3 ft. square
- needs no water

This new Carrier is the first air conditioner designed especially for small homes. It takes less space, costs less to buy and less to operate than any other air conditioner of its capacity. It burns either gas or oil. Cools by electricity.

Why don't you stop in and see it? Or call?



BEAUCHAMP
REFRIGERATION SERVICE
306 E. Pennsylvania Dial 4-4601

CHOICE BEEF Lb. 17^c

*Can you imagine paying only 17^c lb. for T-Bone Steak? That is all you pay for 1/2 a beef—all cut, wrapped, and frozen to your specifications, when you purchase this SENSATIONAL NEW 11 cubic foot ADMIRAL HOME-FREEZER from SEALE'S APPLIANCE.

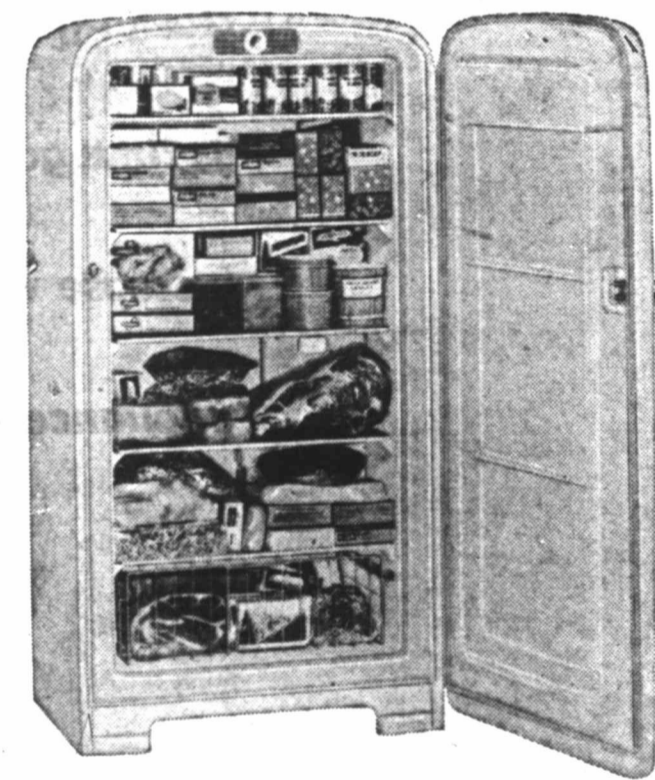

New 11 cu. ft. Admiral Home Freezer

ACTUALLY 5 FREEZERS IN 1—Five spacious storage shelves—every one a freezing surface for faster freezing, more uniform cold. Now with Admiral—you can quick-freeze at temperatures down to 52° below freezing. Enjoy operating costs that are remarkably low.

WONDERFUL NEW CONVENIENCE — Everything within easy reach. No need to bend or search for packages. This new Admiral Upright Freezer has the same easy-to-get-at convenience as a refrigerator. Gleaming lifetime porcelain enamel interior. More sanitary. Easier to clean. Beautiful!

Only \$4⁰⁰ per week

Come see this sensationally priced beauty!

Admiral

SMALL DOWN PAYMENT AND EASY TERMS



APPLIANCE AND HARDWARE

102 N. Baird

Ph. 4-6080

*Limited to 200 lbs. Offer good only from July 1, 1953 to July 31, 1953

Power Tools Make Home Shop More Fun, Widely Versatile

By RICHARD KLEINER
NEA Staff Correspondent

NEW YORK—To the hills, men, they're after us. "They" are the nation's hardware manufacturers, who are trying to popularize a do-it-yourself trend among the nation's house-husbands.

At the National Hardware Show here, booth after booth was loaded with subversive devices, designed to turn the American male into a combination carpenter-electrician-plumber, whether he wants to be turned or not. There's not an easy chair in the joint.

But there are tools and machines, ranging from old-fashioned screw drivers to entire home workshops, which will do everything from hanging pictures to building houses. We haven't got a chance.

Triple-Threat Job
There's one electric sander, as an example, that's a triple-threat assault on our laziness. It sands, polishes and massages, says the sign. We not only have to be a repair man, then, but they're trying to make us into a masseur-it-yourself.

Another device is a torch which aims to replace the good old blowtorch. It's a lightweight cylinder of propane gas, with a nozzle. You can light it with a match, it'll burn for at least 16 hours, then you throw the cylinder away and get a new one.

This torch is supposed to be just the thing for the man who wants to do any of the following: tinning, burning paint, fitting pipes, laying tile, doing body and fender work,

soldering jewelry, splicing cable, softening old putty. Nothing like a peaceful evening at home, softening old putty.

Safe For Children
There's an electric jig saw that's billed as "safe for children to use." If you have a six-year-old that feels a hankering to cut asphalt tiles, this is the very thing.

More and more chores can be done by you, unfortunately. A new canned compressed air bomb, like the ones with whipped cream and insect killers, can shampoo and dye rugs in one operation. It comes in five colors. After a hard day at the office, you can spend your evening relaxing over a wet rug.

Or you can re-cover bicycle seats, with the help of a new kit. That is if you feel like re-covering bicycle seats. All sorts of snazzy coverings, too, including one in leopard skin. Now your child can have the flashiest seat on the block.

Save The Walls
One kind manufacturer has taken pity on us men, and especially on our often-battered thumbs. A new type of picture hook uses gummed tape, with a hook attached. You moisten it, apply one to the wall and one to the back of the picture, and the job's done. They'll support 15 pounds and will work on glass, tile and metal as well as wood and plaster.

Another industrial Good Samaritan has produced a solder in the form of tape. You wrap it around the joint you want to join, then just apply heat from a soldering iron or even a candle.



New torch for home use is fueled by disposable tank.

To make all these do-it-yourself appliances nice and homey, many of the manufacturers are turning the tools out in eye-catching styles. Even some of the electric sprayers and drills now come in all colors. Some of the items are neatly packaged, some newly streamlined, some chrome-plated.

And don't think, fellows, that birthday will bring any respite. If one tool maker has his way, under the tree you'll find a lovely decorated gift box. It's nicely wrapped in red ribbon, too, and contains the very thing you've always wanted—four assorted chisels.

Food Freezer Has Problem Of Insurance

Home food freezers have raised new insurance problems.

When a storm disrupts power lines and the current remains off some time, food in freezers can spoil. Since some householders keep hundreds of dollars worth of meat and other food in their freezers, this damage can be considerable.

Can this be called windstorm damage under extended coverage endorsement to fire insurance policies?

Insurance companies for the most part take the view that this is not "direct damage" by the wind. If the storm breaks power lines on your property as part of its damage to your property, most companies will pay for the thawed out food.

But if the power line break occurs off your property, the companies deny liability. As one insurance executive put it, "In our policies, we do not assume responsibility for the maintenance of electric power."

Some food freezers, if unopened are rated to hold food below the freezing point for as long as three days in emergency. Others in rural areas use gasoline-powered generators during power failures.

Five Million Food Freezers Are Sold Since World War

More than five million home food freezers have been sold since World War II, according to figures compiled by Crosley. For the current year, freezer sales are expected to exceed a million.

Cooking meals in the cool of the morning, freezing them in ready-to-serve form and then heating them quickly at meal time, comprises one of the big advantages in food freezers.

However, Nancy K. Masterman, freezer consultant for Crosley, offers some additional tips on how to get the most out of this appliance.

Operate your freezer at maximum capacity for greatest economy, she advises. In buying in quantity, watch for Friday meat specials. Often they are priced near wholesale. Let your butcher know you have a freezer. He can help you pick up good buys late on Saturdays—poultry and meats he'd rather sell than carry over for the next week.

Prices for a half or quarter of beef, pork or lamb are usually quoted on the dressed or hook weight, Mrs. Masterman reminds us.

"A 200-pound hog," she says, "weighs 180 pounds when dressed yet you get only 126 pounds of freezer pork from it. If the price is quoted on the 180 pounds, you must complete what the 126 pounds costs in order to know if you have a good buy."

Irons Should Be Selected With Basic Points In Mind

Purchase of an electric iron, when it's time to get a new one, should be given the most careful attention. For few appliances now in general use are more of a household necessity.

Whatever type of iron is chosen—automatic, non-automatic, or steam-type—certain basic points always should be considered.

First, it's wise to check the ironing surface, correctly called the soleplate. This surface should be a rapid heat-conductor, made of mirror-smooth metal, and should be extra-hard and scratch-resistant.

Equally important is the shape of the iron. The tapered point should be well-shaped for easy ironing of pleats and ruffles. The bottom should be beveled all around so that it permits fast ironing under buttons. And the handle, to insure comfort, should be set at a sloping angle to reduce fatigue.

Consider, too, the iron-rest. The models that are easiest to use are those which do not use a stand, but which can be rested with a slight tilt or roll-back.

Many modern irons also have a fabric dial. This permits the user to choose the correct ironing temperature for each basic type of clothing.

An important feature is the cord, which should be well insulated and durable as it is subjected to much twisting and bending. More and more new models have cords that are permanently attached, with protection at the point of attachment.

Three Basic Types
And, of course, you'll be interested in the safety features. Most irons now include a "heat shield" which confines the heat to the base and helps prevent blistered fingers. And some have extra large handle platforms, made of burn-proof plastic.

Of the three basic types of irons, the most popular are steam and automatic models.

The steam iron eliminates the need for sprinkling, or the use of a dampened pressing cloth, by emitting steam through the soleplate. This saves considerable time and helps give clothes a "finished look" usually achieved only by tailors.

SAFE REFREEZING

If meat in a food freezer thaws during a power failure, it can be cooked immediately and then refrozen to keep for two to three months. First check carefully to see that it still has a fresh odor.

Building Materials 'Save' Heat For Powerless Hours

LONDON—(AP)—A British company has designed a new form of space heater to offset the shortage of electric power generating plants here.

Because everybody needs electric power at certain peak periods, and then most consumers switch off at around the same time, British power stations have surplus energy for some parts of the 24-hour period and at other times cannot produce enough current to meet the demand.

The new General Electric Company heater aims at overcoming this difficulty—by storing heat for long periods in a block of concrete. Consumers switch their radiators on during the night—when there is plenty of spare current—and for the next eight hours an electric element pours its heat into a block of concrete.

The next morning the radiator is switched off, but the hot concrete continues to warm a large room for the rest of the day.

During the charging period radiators emit enough heat to provide a comfortable temperature for the start of the day.

CAN OPENER CAN BE BUILT INTO WALL
A built-in can opener is one of the most useful gadgets for the kitchen. With chromium fittings, it is installed easily in tile, plaster, wood or any wall finishing. Deep-seated screws make it sturdy and dependable.

Any size can is placed under this contrivance and its top is sheared off, with the lid held until the can is removed. Neither the lid nor shreds of metal drop into the food.

Read The Classified Ads Regularly.

Tommie's Electric Shop

Specialists In Home and Industrial Electrical REPAIR

Motor Rewinding And Repairing

Authorized Sales & Service for American Bosch, Wico & Fairbanks-Morse Magnets

207 S. Pecos Phone 4-7692



Family act is the idea of this new multi-purpose power tool for home workshops. While pop uses the jointer to build a cabinet, mom's using the drill press to shine the silver.

More 'Easy Living' Ideas Help Kitchen

The growing trend toward informality—sports shirts, shorts, "come-as-you-are"—is causing the kitchen to burst at its seams and attempt to push the living room out of the house.

Some people, who have taken seriously the idea of having a house planned for the way they live, are building homes with big kitchens and little living rooms as small as old-fashioned parlors.

These slacks-and-sneakers kitchens measure 20 by 20 feet and more. They include space for a complete dining room suite of furniture, sofas and club chairs, piano and television and a big fireplace.

The owners argue that since they almost never use a living room they have little need for it. They don't even put a fireplace in it. They prefer to live in a big and comfortable kitchen and on its adjoining garden terrace.

Advertise Or Be Forgotten

Every Inch America's Best Buy!

prove it for yourself with a 5-Day Free Home Demonstration

Wonderful Whirlpool

NEW COMPACT AUTOMATIC WASHER

TAKES A SPACE LESS THAN 25" x 25"

YOU PAY SO LITTLE

YOU GET SO MUCH

See Whirlpool here!

We Service What We Sell

Western Appliance

219 N. Colorado In the Petroleum Bldg. Ph. 4-4041

MORE WASHER VALUE THAN EVER BEFORE!

Brand-new 1953 **EASY SPINDRIER** with Automatic Spin-rinse

Model 536

with AUTOMATIC FEATURES that wash clothes FASTER, CLEANER, BETTER!

WASHES HERE SPIN-RINSES & DAMP-DRIES HERE

You'll find every top feature in this new, greatest-of-all Easy Spindriers. Two big tubs work as a team—do a week's wash in 1 hour! One tub washes with exclusive Spiralator action, while the other rinses automatically in 3 minutes, then spins clothes damp-dry. Handy Swing Faucets rinse, fill and empty washer, save live hot suds for re-use. Portable—no set tubs needed! See Easy today.

Only **\$179⁹⁵** UP

You get all this **EXTRA VALUE!**

- ★ Exclusive Spiralator Washing Action
- ★ 3-minute Automatic Spin-rinse
- ★ Built-in Filter
- ★ Handy Swing Faucets

\$10.00 DOWN \$2.50 WEEK Free! 34-Pc. Royal Ruby Crystal Stewware Dinner Set with your Easy Washer!

MIDLAND APPLIANCE CO.

1413 N. Big Spring Ph. 2-1851

ELECTRICAL GOODS AT CUT PRICES!

Monday through Saturday, July 13-18

44.50 Mixmaster	34.95
34.90 Dormeyer Blendor	29.95
19.95 Mixmaster Junior or GE Portable	16.95
17.95 GE Waffle & Sandwich Grill	14.95
29.50 Sunbeam Waffle Maker	22.45
36.50 Sunbeam Coffeemaster	29.50
29.95 Universal Coffeematic	24.95
13.95 Westbend Percolator In colors of Red Blue, Gold	11.49

ELECTRIC RAZORS	
26.50 Shavemaster	20.50
27.50 Remington	21.50
24.50 Schick 20	18.50

HEATING PADS	
ELECTRIC ELECTRIX, CASCO, and GE	
20% off	

12.95 MirroMatic Automatic Percolator	10.95
19.95 MirroMatic Automatic Percolator	16.95
12.95 GE Travel Iron	10.95
25.00 Nesco Stand	16.95
29.50 Fryrite Deep Fryer	23.45
32.50 Sunbeam Deep Fryer	27.45

AUTOMATIC TOASTERS	
26.50 Sunbeam	21.95
22.50 Camfield	18.49
22.50 General Electric	18.49
18.00 Kenco	12.95
17.50 Proctor	14.95
19.50 Arvin	17.49

SUMMER ELECTRIC BLANKET SALE	
UNIVERSAL—2 Year Guarantee	
43.50 Twin Bed	29.95
44.50 Double Bed	30.95
49.95 Double Bed, Dual Control	34.95
Pay Cash, Charge—Or 20% Down Will Hold In Our Lay-Away.	

SPECIAL! MOVIE-MITE	
16mm Sound-on-Film Projector	
295.00 value for 219⁵⁰	

MOTOROLA RADIOS	
54.50 Portable with battery	37.50
52.50 Portable with battery	32.50
21.95 Electric	19.95

12.95 UNIVERSAL IRON	9.95
12.95 GE IRON	10.95
18.95 GE STEAM IRON	16.95
27.95 DOLLY MADISON ELECTRIC FREEZER, 1 gallon	23.95

Your "Baby Bond" Drug Stores —SHOP AT THE STORE NEAREST YOU—

CAMERON'S REXALL PHARMACY

CRAWFORD HOTEL BLDG. DIAL 2-3759

CAM-WORTH REXALL DRUGS

1405 N. BIG SPRING DIAL 4-8841

FROM REFRIGERATOR TO FIRE—

Full Meal Baked At Once In Same Oven In One Hour

Home economist Ruth Bean is convinced that women like the idea of preparing a whole meal, all at one time, in the oven of the kitchen range — main course, vegetable, sometimes hot bread, and dessert. So sure is she that this keeps homemakers from feeling kitchen-bound, that she has written "All-in-One Oven Meals" (Barrows, \$2.95) devoted to just this kind of meal. Her cookbook is widely useful—

not only because of its practical menus and recipes—but because she has one section devoted to meals to be placed in a preheated oven. This means that you can prepare foods in advance and refrigerate them until cooking time. As reassurance here, Mrs. Bean says, "Do not hesitate to move glass baking dishes from the refrigerator into a hot oven. The temperature difference between refrigerator and

room is rarely more than 40 degrees, but there may be 400 degrees difference between room and oven temperature. The additional 40 degrees will not matter."

Takes Less Cooking
A second section of "All-in-One Oven Meals" takes homemakers into the field of cold oven star meals. This method is particularly satisfactory with clock-controlled ovens.

A third section is concerned with broiler meals. And still another feature, the index, lists menus that take 30 minutes or less cooking, those that take 60 minutes or less, and those that need more than 60 minutes oven time.

Here is a menu adapted from Mrs. Bean's book. When we tried it in a gas oven, all we did was set the oven for the right temperature; because the heat is distributed so evenly in these modern gas ovens, we did not need to move, turn or fiddle around in any way with the meal in process until the 60 minutes needed for its preparation was up.

Ham Slice Supper For Four (60-Minute Oven Time)
Grapefruit Juice
Ham Slice with Pineapple
Baked Sweet Potatoes
French-style Green Beans
Dark Rye Bread (buy this) Butter
Date-Nut Loaf with Whipped Cream Coffee

Ham Slice With Pineapple
Ingredients: 2-pound ham slice (1 inch thick), 8 whole cloves, 1 cup crushed pineapple (including juice), 2 tablespoons brown sugar, 1 tablespoon maraschino cherry juice, 4 maraschino cherries.
Method: Place ham slice in greased 5- by 8-inch baking pan and press cloves into ham. Sprinkle with crushed pineapple, brown sugar, cherry juice and garnish with whole cherries.

Baked Sweet Potatoes
Ingredients: 4 medium-sized sweet potatoes, 1 teaspoon shortening.
Method: Wash and dry potatoes. Coat each well with shortening and prick with fork to prevent bursting in oven. Arrange potatoes in nine-inch baking pan.

French-Style Green Beans
Ingredients: 1 package frozen French-cut green beans, 2 tablespoons butter, 1/2 cup water.
Method: Place beans, butter and water in saucepan. Cover tightly.

Date-Nut Loaf
Ingredients: 3 eggs, 1 cup sugar, 1/2 teaspoon vanilla, 1/4 cup all-purpose flour, 1/4 teaspoon salt, 1 teaspoon baking powder, 1/2 teaspoon nutmeg, 1 cup chopped dates, 1 cup chopped nuts, 1/2 pint heavy cream (whipped).
Method: Beat eggs, gradually add sugar and vanilla. Sift dry ingredients together and stir into egg mixture. Fold in chopped dates and nuts. Blend well and pour batter into 4 large, greased custard cups. Place cups in baking pan and pour warm water around them to a depth of 1 inch. When serving, unmold and top with whipped cream.

Baking Directions: Preheat oven to moderate, 350 F. Arrange ham slice, sweet potatoes, green beans and date-nut loaf on oven shelves. Total baking time 60 minutes.



A complete meal can be baked at one time in your oven.

10 Simple Rules Can Help You Keep Your Home Intact

To help protect you and your home from fire and accident, the National Board of Fire Underwriters suggests that you keep in mind "10 don'ts" when dealing with electricity and electrical appliances.

1. Don't place a radio close to the bathtub while you're bathing.
2. Don't turn off your refrigerator when you go away for a short vacation. (An old motor may become overheated with the sudden strain of continuous effort when you turn it on again.)
3. Don't leave your bedroom with an electric blanket plugged in.
4. Don't leave the room with an electric iron plugged in.
5. Don't allow children to play with electrical toys unsupervised.
6. Don't fall to properly ground your television or radio aerial.
7. Don't stick a penny in the fuse box.
8. Don't leave Christmas tree lights, or similar decorations, turned on when you're not at home.
9. Don't throw water on an electrical or grease fire. (Use a type of fire extinguisher specially made for this purpose.)
10. Don't run power cords under rugs.

Get Your Own Proof Of Superiority

Phone 4-4041 For A

5-Day Free Home Demonstration

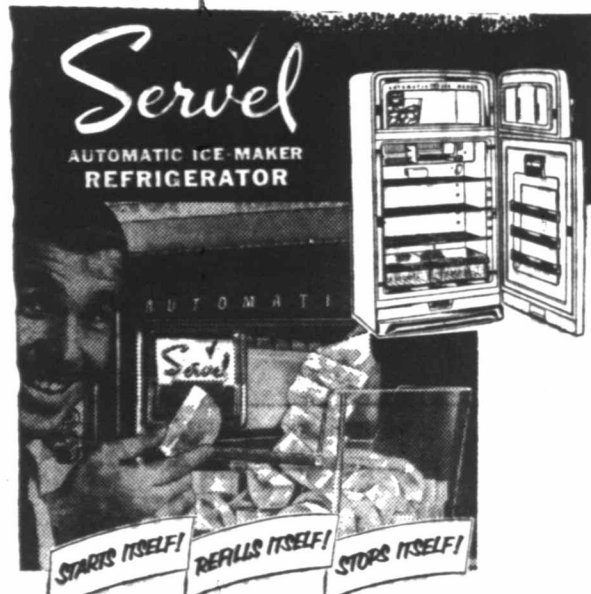

MAKES ICE CUBES BY THE BASKETFUL—AUTOMATICALLY!

Only Servel gives you an endless supply of dry, loose cubes—without your lifting a finger!

Continuous supply! You take cubes out—Servel puts 'em back! Keeps refilling the basket as long as you need cubes! All automatically!

Just pick 'em out! Take one or a handful—cubes are loose! No messy ice trays! Super-cubes! Dry, super-cold Ice-Circles! Extra-big—longer lasting! Won't stick together—even during automatic defrosting!

Servels As Low As \$219.95

Extra Big Trade-In Allowance This Week!

GAS or ELECTRIC MODELS

- 1 Dependable Silent Gas Model!
- 2 New! Electric Compressor Model!
- 3 Motorless Electric Model!

It's 3 Great Appliances in 1—REFRIGERATOR—FREEZER—ICE-MAKER!
Amazing value! Delivers itself automatically! Stores 50 lbs. of frozen foods! Gives you the exclusive Automatic Ice-Maker—plus extra features by the score! See it today!

SEE THIS AMAZING REFRIGERATOR ADVANCE TODAY AT

Western Appliance

We Service What We Sell!

210 N. Cole. In the Petroleum Bldg. Ph. 4-4041

These Designers Think Of Everything

In portable cookery, a field that's growing rapidly, biggest news is provided by the acceptance of rotisseries and deep-fat fryers. These versatile devices can perform almost every cooking operation, as fast or faster than ever before possible. And they produce a special flavoring all their own.

In home freezers, the better-known chest-type models, which are waist-high and open from the top, are getting competition from upright designs, which outwardly look like refrigerators. The uprights use much less floor space.

Several manufacturers are introducing advances in temperature control, specialized interior

compartments and freezing speeds. Some feature "inventory" dials on outer doors to help the user keep track of what food has been stored and how long it's been frozen.

In smaller kitchen appliances, an item winning acceptance is the versatile liquidizer-blender, which can do all sorts of blending, mixing and chopping jobs to help fashion imaginative taste and flavor combinations.

Also outstanding are the newer coffee makers. Available in chrome-finish, stainless steel and glass, they're fully automatic. You measure the coffee and water, the maker does all the rest—even to keeping the brew at an even temperature for second cups.

In laundering equipment, the accent is on space-saving designs that can be fitted into kitchens or utility rooms—or even in the bathroom.

A major advance in the field is the development of an automatic washer-dryer combination. This machine does all the work of a separate washer and dryer, yet takes only the floor space needed for one.

In lamps and lighting fixtures, the trend is toward more flexibility, and designs that are easier-to-clean. Almost spartan in appearance, newest types can be tilted in several directions, or

put along a track in the ceiling, to aim the light wherever it's most needed at the moment.

In water heaters, new waist-high, or "table-top," models are finished in gleaming enamel and are as outwardly attractive as ranges, refrigerators or washers. Since they're

compact and require little floor space, and don't need flues or vents, many users now place these heaters in upstairs laundries or the kitchen—nearest the points of greatest water usage.

In ranges, 24- and 30-inch "apartment-size" models are giving the standard 40-inch ranges a stiff battle in the popularity race. The disadvantage of the apartment ranges is that they don't have as many storage compartments. But this is more than balanced by their space-saving benefits.

Most electric ranges now are fully automatic, making "pot-watching" a thing of the past. One model, for instance, has an "electronic eye" which measures the temperature of food cooking on surface units and keeps it always uniform. Burning and scorching of food is virtually impossible, even if you let it cook as much as an hour overtime.

A growing field is that of electric beauty and grooming aids. Lightweight hair dryers, home haircutting sets and permanently installed sun lamps are rapidly approaching "best seller" status.

In air conditioning units, steadily dropping prices are bringing a booming market. Complete household systems, expected to be standard equipment a decade from now, are still a trifle costly. But good room models, which are installed in a window or in cabinet form, cost less than most television sets or refrigerators.

In dishwashers, now most often installed as a permanent part of the sink unit, there's a movement toward more production of front-opening models and less production of top-opening models. Reason: the front-opening models give more work surface.

In refrigerators, the trend is toward larger freezing compartments, or refrigerator-freezer combinations. Most models are narrower, and make more use of recessed doors.

On the novel side are refrigerators with special doors that the housewife can decorate with fabric to match her kitchen color scheme.

Use Of Electricity Increase In State

Austin—(AP)—Texas use of electric power increased slightly from April to May and was far greater than in May a year ago, the University of Texas Business Research Bureau reports.

Consumption by industrial, commercial and residential users increased from two to five per cent from April to May, but the yearly comparison showed industrial use up 29 per cent; residential, 16; commercial, 8.

TRANSPARENT SHIELD
Grease and water spots can be kept from spotting kitchen wallpaper above sink or range by stretching a sheet of transparent cellulose on the wall and fastening it with thumbtacks or cellulose tape.

Pigeons Get Juicy Hints

NEW YORK—(AP)—The best way to keep pigeons off public buildings is to give them the hot foot.

The British Information Service reports that a slender electric wire is run along ledges on which the birds usually perch. This transmits a weak shock once a second.

Any bird coming in contact with the wire usually takes off immediately.

A number of large buildings in Birmingham, England, have tried it successfully, according to the report.



ALL THE FOOD YOU WANT...

When you want it

—in your *Electric* HOME FREEZER

Yes! Plenty of good food in endless variety . . . always available on a moment's notice in your convenient Electric Home Freezer. It's economical food, too! You save money because you can buy in large quantities, can take advantage of specials and sales.

It's better food, too! More flavor, more quality, more variety . . . because you can capture the flavor of fish, game, meats, fruits and vegetables when it's season-fresh.

Get the facts about an Electric Home Freezer and you'll want to see your dealer right away for a chest model or space-saving upright freezer.

"LIVE BETTER . . . SAVE MONEY WITH AN ELECTRIC HOME FREEZER"



Farms Turn To Electric Aids Often

There's a little more time for leisure down on the farm these days, thanks to the wide-spread distribution of rural electric power, and the use of gasoline or diesel-driven home generators in unwired areas.

For help with the chores nothing is much more appreciated on a dairy farm than electric milkers, and electric cream separators. The devices really are household aids, when it is taken into consideration time that the family spends on the routine of maintaining even a small dairy herd.

Electrically driven pumps, automatic air-conditioning equipment for the home, freezers, refrigerators, washers and ironers all go to make for a much more pleasant, happier life for the farm family.

The near-magic power of electricity is available even where a major power source is not available. Farms beyond the reach of power facilities have at their command powerful, battery-energized electric lanterns, and radios which run for long periods of time on current supplied by batteries, the cost of which are relatively low in comparison with the safety and entertainment delivered.

There are also low-cost private telephone systems, powered by batteries, which make for easy communication between buildings and outposts of a far-flung farm spread.

More power to the farmers—thanks to electronics developments of today.

Dine In Cool Comfort

Warm weather calls for cool dining, whether it be on porch, terrace, back yard or air-conditioned suite. And to help you set up your table away from the dining room, larger appliance stores can provide you with beautifully patterned portable chests to carry settings for as many as eight, plus additional pieces.

TEXAS ELECTRIC SERVICE COMPANY

R. L. MILLER, Manager

Phone 4-6641



Conoco's Strawn Opener In Crockett Is Flowing To Test

Continental Oil Company No. 2-C Harris, wildcat discovery in northwest Crockett County, is flowing to clean out and test through perforations at 8,171-91 feet in the Strawn lime.

Geologists Are Now Planning For 1954 Meetings

The 39th annual meeting of the American Association of Petroleum Geologists will be held next April 12-13 in St. Louis, Graham B. Moody, convention general chairman, announced Saturday in disclosing the status of arrangements for the year's event.

Devonian Projects Staked By Amerada In New Lea Field

Amerada Petroleum Corporation announced locations for two Devonian projects in the Lea County, New Mexico portion of the Bronco field.

Three Projects Are Scheduled For Pools In Sectors Of Lea

The East Hobbs (San Andres), crossroads (Pennsylvanian) and Lazy J (Permo-Pennsylvanian) field of Lea County, New Mexico, each gained a new location this week.

Schleicher Wildcat Gets Oil Spray In DST Of Sand Zone

A spray of oil developed on a drillstem test in a sand section topped at 3,575 feet at Warren Petro- (Continued on Page Eight)

Texaco Is Trying For Discovery At Borden Wildcat

The Texaco Company is attempting to develop commercial production and a new discovery in Central-East Borden County at its No. 1 J. R. Canning, a wildcat exploration.

Large Attendance Is Expected For NACE Meeting

A large attendance is expected at a meeting Monday night in Odessa being sponsored by the Permian Basin section of the National Association of Corrosion Engineers.

Lee Succeeds Vineyard As Personnel Manager

Announcement of the appointment of R. M. Lee as manager of the personnel and industrial relations department in the Midland area office of Shell Oil Company was made by Joe T. Dickerson, vice president. Lee succeeds A. H.



Thompson is to head Geological Staff of American Maracaibo L. O. (Luke) Thompson is now associated with American Maracaibo Company and is to be in charge of the geological department of the concern.

Wrather Has Opened Office In McClintic

A downtown office has been opened in Midland by J. D. Wrather, Jr., independent oil operator, who maintains his headquarters at Dallas.

CSM Publishes Two Oil Industry Books

"A Review of the Geology and Activities in the Uinta Basin," by A. M. Current, has been published by the Colorado School of Mines.

Chenery Is New SPC President

C. T. Chenery of New York, board chairman, has been named president of Southern Production Company, Inc., Fort Worth.

Rowan Oil Schedules Lea Tester

Rowan Oil Company No. 1 N. B. Bunin is to be drilled as a rotary wildcat in Central-East Lea County, New Mexico.

Well Completions Trail Behind Mark

AUSTIN (AP) — Oil well completions are lagging behind last year, the Railroad Commission said Saturday.

Thompson Is To Head Geological Staff Of American Maracaibo

L. O. (Luke) Thompson is now associated with American Maracaibo Company and is to be in charge of the geological department of the concern.

Moseley Appointed TEPCC Superintendent

Harry R. Moseley has been appointed Gulf Coast division superintendent for Texas Eastern Production Corporation of Houston, according to an announcement made by H. A. Hemphill, president.

Conoco Increases Wholesale Prices

SAN ANTONIO (AP) — A 3.10-cent decrease in wholesale gasoline prices, which is expected to be followed in many cases by a half-cent cut in retail prices, was announced Saturday by the Continental Oil Company.

Trip To Mountains

Mr. and Mrs. J. B. Putman are attending the races in Hollywood, N. M., this weekend.

Texas To Assist In Tidelands Case

AUSTIN (AP) — Texas will enter actively the defense of the law returning the Tidelands to coastal states, Attorney General Shepperd said Saturday.



PIPE GETS ITS WRAPPING — Part of the Permian Basin Pipeline Company's pipe line through the Spraberry Trend Area gets "gift wrapped" by workers and machines of the R. H. Fulton Company. It's "gift wrapping" because the pipe will soon be taking residue gas from the Spraberry Area thus netting neat profits for all concerned and dulling the danger of shutoff actions.

42 Miles Of New Outlet Line 'Ready'

By BOB GALLAWAY Reporter-Telegram Staff At least 42 miles of the gas-saving Permian Basin Pipeline Company line soon to draw residue gas from the Spraberry and San Juan Basins was in the ground by quitting time Saturday.

Former Midlander Made Land Agent In Texas For Pure

Charles B. Sabin, former assistant landman for Pure Oil Company in Midland, has been promoted to division land agent for the Texas producing division of the concern.

Skelly Gives Blanket Raise To Employes

Skelly Oil Company has announced that a four per cent increase in salaries to all its employees. The raise went into effect July 1.

MER Hearings Set By Rail Board On West Texas Pools

AUSTIN—Series of hearings on the most-efficient rate of production in West Texas pools has been scheduled by the Railroad Commission. The hearings will begin on August 21 and continue through November 13.

IPAA PRICE INDEX

JUNE, 1953	
CRUDE PETROLEUM	
192.75	June, 1953 25.73
2.03	May, 1953 25.69
2.86	May, 1952 25.62



Crude petroleum is weighted average well price for 8 principal areas and closely approximates the average price of all crude in the U. S.

Refined products is weighted average refinery price of gasoline, kerosene, light and heavy fuel oils for 9 principal areas calculated from low quotation as reported weekly by the Nations Petroleum News.

Prepared by the INDEPENDENT PETROLEUM ASSOCIATION OF AMERICA (Continued on Page Eight)

Conoco Field Stepout In C-S Andrews Finds Water

Continental Oil Company was drilling ahead at No. 2 McCollum & Weibusch, one location southwest of its No. 1 McCollum & Weibusch, recently completed Wolfcamp discovery in Central-South Andrews County, after developing heavily oil and gas-cut mud and salt water on a drillstem test.

Location is 1,981 feet from west and 1,992 feet from west lines of section 24, block A-44, pd survey.

The concern was reaming core hole at total depth of 5,800 feet at No. 3 McCollum & Weibusch, southeast of the discovery.

Operator will core ahead. This project already has indicated possible commercial production in the Wolfcamp.

Special Education Committee Formed

A Special Education Program Subcommittee has been set up by the Division of Marketing of the American Petroleum Institute to study the advisability of API cooperation in the development of management institutes for distributors and jobbers.

Air Route Denied

DALLAS (AP) — The Civil Aeronautics Board rejected an Eastern Air Lines request to start service to Dallas.



NEW SHELL DEPARTMENT BOSS — R. M. Lee, left, newly assigned manager of Shell Oil Company's personnel and industrial relations department in Midland, discusses his new job with A. H. Vineyard, who has been manager of the department since 1948. Vineyard is moving to Shell's Tulsa area office where he will serve as personnel and industrial relations manager.

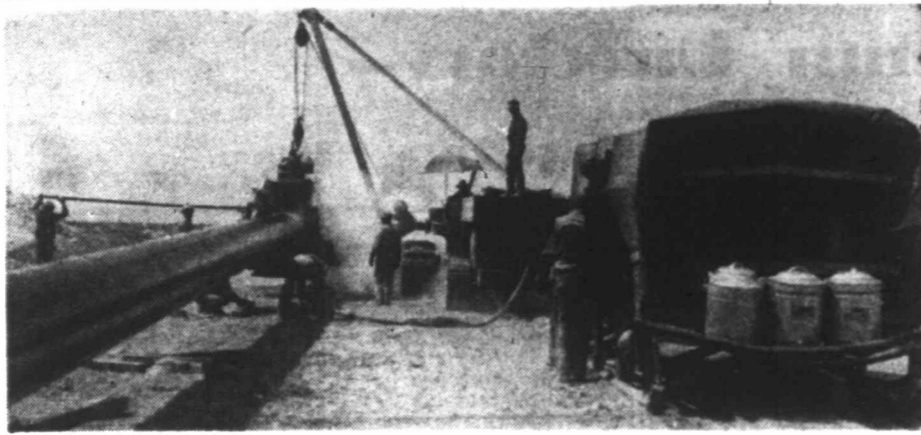

DOPING THE PIPE—A crew from R. H. Fulton Company "dopes" part of the 285 miles of Permian Basin Pipeline Company pipe soon to start taking residue gas from the Spraberry Trend Area. Next will come the wrapper and then the "jeep" checking for flaws in the pipe covering.

Range Lands Called Worse Than 1930's

AUSTIN —P— The condition of Texas ranges July 1 sunk to an all-time low, even under that of the dismal dust bowl days of the 1930's, the U. S. Department of Agriculture reported Saturday.

The condition of sheep dropped to a new record low, the USDA said.

It reported ranges at 61 per cent of normal July 1, one point lower than on July 1, 1934.

It was 22 percentage points below average, 14 below a month ago and also 14 below the range condition a year ago.

The condition of all cattle was 74 per cent of normal compared with 81 per cent a year ago. The ten year average for this date is 85 per cent.

Ewes and lambs showed heavy shrinkage, the USDA said. They were 70 per cent of normal, four points below the previous July 1 low record recorded in 1934.

Ranges were practically bare of grass over the main sheep producing areas and the animals are being kept alive by feeding.

The USDA said commercial meat production during the first five months was 13 per cent above a year ago, reflecting the heavy marketing of livestock in the drought.

NW Fisher Project Plugged, Abandoned

Lloyd H. Smith, Inc., of Houston has plugged and abandoned his No. 1 H. C. Byrd, wildcat in Northwest Fisher County, at total depth of 8,135 feet.

The wildcat was originally drilled as W. T. Wagoner Estate No. 1 Malouf and was plugged by that operator at a depth of 5,364 feet.

Location was 680 feet from north and 330 feet from west lines of southeast quarter of section 111, block 2, H&TC survey and one mile southwest of Rotan.

Auto Crushes Child

DALLAS —P— Billy Anderson, 14 months, was injured fatally Friday night when run over by a car in a driveway.

CABLE TOOL
Completion - Work-over
TODD AARON
DRILLING CORP.
Phone 4-8571

MEET BUILDING NEEDS
Quickly... Economically

J&J SALES & RENTAL CO.
Distributors
Box 2466
Odessa, Texas
Phone 7-3651

Arco Steel Corporation

ORDER FROM Baker

- OFFICE FURNITURE
- DESKS AND CHAIRS IN LEADING BRANDS: STEEL CASE, STOW-DAVIS, LEOPOLD & GUNLOCKE
- FRIDEN CALCULATORS
- AUDOGRAPH DIC-TATING MACHINES
- VICTOR ADDING MACHINES
- SMITH-CORONA TYPEWRITERS

Call Us For Dependable And Helpful Service

BAKER
OFFICE EQUIPMENT COMPANY Phone 4-660
511 W. Texas Ave., MIDLAND

Conoco's Strawn—

(Continued From Page Seven)
Ieum Corporation No. 1 Virgil J. Powell, East-Central Schleicher County.

Operator is now preparing to run pipe to the top of that section for completion attempt.

The oil surfaced on a two-hour and 15-minute drillstem test at 3,600-3,625 feet. Gas surfaced in 35 minutes, mud in one hour and 45 minutes and the spray of oil came to the top in one hour and 55 minutes. The spray continued for the remainder of the test which was 20 minutes.

Recovery was 240 feet of oil, 180 feet of slightly mud cut oil and 270 feet of salt water. Open flowing bottomhole pressure was 375 pounds and 20-minute shutin bottomhole pressure was 1,400 pounds.

Operator will run seven-inch pipe to 3,576 feet and then attempt to cut off the water with cement in the bottom of the hole. Reports indicate that the sand is broken all the way to bottom.

This wildcat is located two miles southwest of the Webster (Ellenburger) gas-distillate field and five miles northwest of McCabe.

It is 330 feet from south and west lines of section 1, block A, AB&M survey.

Atlantic Schedules Wildcat Projects In Sutton, Schleicher

The Atlantic Refining Company is scheduled to drill two new wildcats, one in Sutton County and the other in Schleicher County.

Atlantic No. 1 Cash Joy is the new venture in Central-East Sutton. Location is 660 feet from north and 760 feet from east lines of block A. C. Joy survey No. 68, abstract 1177.

Rotary tools will be used to drill to 3,500 feet, beginning at once.

It is one mile southwest of Atlantic No. 1 Thiers Estate, which is swabbing to test on perforations at 2,568-78 feet.

Atlantic will drill the South-Central Schleicher County prospector as its No. 1 W. D. Roberts, 25 miles southwest of Eldorado.

It is one mile north of a recently completed Strawn discovery and 1,980 feet from north and east lines of section 175, block A, HE&WT survey.

Projected depth is 7,000 feet. Rotary tools will be moved in and drilling will begin immediately.

Placid, Et Al To Drill OffSet To Terry Extension

Placid Oil Company of Shreveport, La., and others have staked No. 2 A. M. Muldrow, et al one location east of the same operators' No. 1 Muldrow, recently completed northeast extension to the Prentice (Clertia) field of Northwest Terry County.

Location for the new project is 1,980 feet from south and west lines of section 20, block D-14, C&M survey and 15 miles northwest of Brownfield.

Rotary tools will be used to drill to projected depth of 7,000 feet. Operations will begin at once.

Midland Wildcat Gets Salt Water In Ellenburger Zone

United States Smelting, Refining & Mining Company No. 1 M. F. (Forrest) King, Northwest Midland County wildcat found only salt water in the Ellenburger.

That water came in a drillstem test at 13,390-445 feet. The tool was open three hours.

Recovery was the 2,500-foot water blanket, 180 feet of salty drilling mud and 90 feet of salt water. There were no shows of oil or gas.

Pressures Reported
Open flowing bottom hole pressure was from 1,105 pounds to 1,280 pounds. Shutin bottom hole pressure, after 15 minutes, was 5,940 pounds.

The prospector is to drill ahead until it finds the big water in the Ellenburger. That is expected at any time.

After that objective has been accomplished the prospector will probably be plugged and abandoned.

The wildcat had logged slight shows of oil and gas in the Wolfcamp-Permian, the Strawn-Pennsylvanian and in two sections of

Texas Crude Will Drill Delaware Tester In Ward

Texas Crude Company No. 1-33 Scott is a new stepout to Delaware production in the Scott field of Southwest Ward County.

Location is 990 feet from north-east and 330 feet from southeast lines of section 33, block 33, H&TC survey and four miles east of Barstow.

Rotary tools will be used to drill to 5,500 feet, beginning at once.

Texas Gulf Finds Dean Oil Shows In E-C Ector Venture

Shows of oil in the Dean sand were uncovered in cores at Texas Gulf Producing Company No. 1 Henry Sander, project in the Headlee (Ellenburger) field of Central-East Ector County.

A core from 9,125 to 9,153 feet recovered 26 feet of tan to brown lime with scattered porosity and vertical fractures bleeding sour oil in a few fractures.

Subsequent core from 9,153 to 9,158 feet returned five feet of lime

the Simpson-Odovician.
Not Much Chance
Interested observers say none of those shows are sufficient to complete an oil well or any sort.

Location was 660 feet from south and 1,980 feet from east lines of section 10, block 40, T-1-S, T&P survey. It is four miles northwest of the northwest side of the city of Midland.

Top of the Ellenburger is at 13,394 feet. Elevation is 2,868 feet.

with slight traces of scattered porosity and an odor of oil.
Operator is now coring deeper.

No. 1 Sander is 1,980 feet from north and east lines of section 8, block 41, T-2-S, T&P survey and four miles northeast of Odessa. It is three-quarters of a mile northeast of the one-well field.

Pipe Line—

(Continued From Page Seven)
then push the dry gas on through the main lines.

A carbon dioxide removal plant in Pecos County will clean gas from the Pickett (Ellenburger) Field and shove it on to the Spraberry Area network.

El Paso Natural Gas Company is taking what might be termed a "careful start" on its \$175,250,000 Spraberry outlet project. No report was received last week on the 1,066-mile plan, completion of which has been set for Fall, 1954.

Three Near Midland
Briefly, this plan will include 793 miles of 30-inch transmission line, about 108 miles of 24-inch main transmission line, about 155 miles of related gathering lines, purification plants, gasoline plants, compressor stations and other needed ingredients of the pipeline pie.

Three of the compressor stations, Midkiff, Driver and Pembroke, will be in the Midland area, and carry some 77,750 in compression horsepower, together with dehydration facilities.

These two plans will take some 400,000,000 cubic feet of gas daily from the Spraberry Area, and, in turn, take 400,000,000 cubic feet of "headaches" daily from Spraberry operators.

Magnolia Continues Testing Oil Shows In Midland Wildcats
Magnolia Petroleum Company is still testing at two wildcats in Midland County.

Magnolia No. 1 Ida Mae Oldham, wildcat in the northeast part of the county, is swabbing on perforations in the Pennsylvanian at 10,326-328 feet. Load oil is now being swabbed out and no new oil has been developed so far.

Total depth is 10,589 feet and plugged back depth is 10,405 feet. The perforated section has been treated with 1,000 gallons of acid.

Location Given
Location is 660 feet from north and west lines of section 38, block 37, T-1-S, T&P survey and 11 miles northeast of Midland. It is one and one-quarter miles east of Greenbrier & Mendota No. 1 O. H. McAlester, a 12,176-foot Ellenburger failure.

Phillips Completes Fusselman Opener In SW Ector Pool

Fourth pay was opened in the Penwell field of Southwest Ector County with the dual completion of Phillips Petroleum Company No. 1-C Millard as a Fusselman discovery and an Ellenburger producer.

The discovery gauged 656.60 barrels of 43.8-gravity oil per day through a one-half inch choke and perforations opposite the Fusselman from 7,415 to 7,490 feet. Gas-oil ratio was 847-1.

Original completion was in the Ellenburger, where it gauged 687 barrels of 40.8-gravity oil daily through a one-half inch choke and open hole from 8,654 to 8,685 feet. Gas-oil ratio was 625-1.

Other pays in the pool is the Wichita - Albany and Waddell sand.

No. 1-C Millard is located 660 feet from south and 650 feet from east lines of section 17, block B-15, ps1 survey and one mile north of Judkins.

Dallas Concern To Drill Pennsylvanian Project In Lynn

Hassie Hunt Trust of Dallas and others will drill No. 1 H. L. Cqwart and E. L. Powell one-location east of production in the Tahoka field of Northwest Lynn County.

It will be drilled to 10,000 feet for a test of the Pennsylvanian line. Rotary tools will be used to drill the wildcat, beginning at once.

Drillsite is two miles southeast of Lakeview and 660 feet from west and 1,980 feet from south lines of section 139, block 12, EL&RR survey.

Humble To Plug Back And Test Scurry Wildcat

Humble Oil & Refining Company No. 1 Annie Jones, wildcat in Northwest Scurry County, took a drillstem test in the Ellenburger at 8,300 to 8,330 feet with the tool open two hours and ten minutes.

Recovery was 750 feet of gas cut mud and 250 feet of sulphur water with no shows of oil.

Operator then deepened the project to 8,370 feet and took electric logs to that depth. It will be plugged back and tests will be made in the San Angelo and in the San Andres of the Permian. Both those zones had slight oil shows when drilled through.

Location of No. 1 Jones is 660 feet from south and west lines of section 487, block 97, H&TC survey and two and three-quarters miles east southeast of the Fluvanna townsite. That makes it five miles southeast of the Winfield (Ellenburger) field and four miles southeast of the Fluvanna (Mississippi) field.

SE Gaines Wildcat Dry And Abandoned

Sohio Petroleum Company has staked location for its No. 2-C X. B. Cox in the Spraberry Trend Area of Southwest Glasscock County.

Drillsite is 660 feet from north and 1,980 feet from east lines of section 8, block 36, T-5-S, T&P survey and 23 miles southwest of Garden City.

Rotary tools will be used to drill to 7,800 feet, beginning at once.

NW Reagan Field Gets New Tester

Cosden Petroleum Corporation and Rutter & Willbanks of Midland have staked location for an 8,000-foot test in the Spraberry Trend Area of Northwest Reagan County.

It is No. 1 J. F. Nunn and is located 1,320 feet from north and west lines of section 29, block B, L&SV survey and 10 miles northwest of Stiles.

Rotary tools will be moved in and drilling will begin at once.

STUDDERT ENGINEERS, INC.
Pipelines - Well Locations
221 South Colorado
Phone 4-8682 Midland, Texas



We Thank the People of This Area for 63 Years of Progress

We are extremely proud of the faith and trust the people of this area have placed in The First National Bank. It is this trust that has made it possible to expand, to progress, to bring additional services and to give you a strong banking institution.

The First National Bank has remained in its present location throughout the years, keeping pace with progress through remodeling and expanding. It is our aim to continue to keep up with a steadily growing area.

STATEMENTS OF CONDITION OF THE FIRST NATIONAL BANK

	-1906-	-1953-
CAPITAL STOCK	\$100,000	\$ 1,000,000.00
SURPLUS AND UNDIVIDED PROFITS AND RESERVES	\$120,311	\$ 1,421,527.91
DEPOSITS	\$339,997	\$42,633,958.61
LOANS	\$377,409	\$10,245,481.49

TRUST DEPARTMENT

THE FIRST NATIONAL BANK
MIDLAND, TEXAS SINCE 1890

Dial 2-3755

Each depositor of this bank is now insured up to a new maximum of \$10,000 for all deposits held in the same right and capacity.



GET NEW POSITIONS—Three executives of Halliburton Oil Well Cementing Company have been appointed to new jobs. Logan B. Campbell, left, has been made vice chairman and assistant to Erle P. Halliburton, chairman and founder of the concern. Campbell formerly had been a vice president and secretary-treasurer. He also is a director of the concern. L. B. (Preach) Meaders, center, is the new president of HOWCO. He succeeds W. R. McClendon, who has retired after 30 years association with Erle P. Halliburton. Meaders has been elected a director of the company. He formerly had been vice president for field operations. R. G. Kelly, right, formerly of Midland, and who has lately been a regional vice president, has been elevated to be vice president in charge of field operations, the position formerly filled by Meaders.

Major Projects Cause Sharp Hike In Construction Figures

A new store building and a trio of swimming pools last week sent Midland building permits climbing to one of the best weeks in recent months.

R. S. Higgins, superintendent of inspections, reported that building permits for the week totalled \$311,970, sending the year's total to \$9,313,254.

Permits issued during the week included:

- Campo Motel, 2321 West Wall Street, swimming pool, \$12,000. Childers Sales and Engineering Company, addition, 3218 West Wall Street, \$600. Thurman L. Jones, residence, 2005 Bedford Street, \$14,000.
- Dumlup's Department Store, fireproof addition, 111 West Texas Street, \$10,000. Willie Witherspoon, move in residence, 208 North Jackson Street, \$2,700.
- Safeway Stores, commercial store building 506 North Baird Street, \$168,000. Pas Brito, residence, 1207 East Mulberry Lane, \$1,000. Bill Woolley, residence, 1303 Sparks Street, \$12,500. Manuel V. Garcia, residence, 1504 Garden Lane, \$800.
- R. M. Minton, grocery store building, 3404 West Highway 80, \$11,500. City of Midland, swimming pool, 1607 East Indiana Street, \$38,860. City of Midland, swimming pool, 706 North Tyler, \$38,860. Herman Lee Jackson, move in residence, 1803 East Wall Street, \$1,250.

Texas Masonic Chief Named Top Speaker At Crane Meet

CRANE—John McKee of Fort Worth, Worshipful Grand Master of the Masonic Grand Lodge of Texas will be the principal speaker August 22 at the annual Hill Top Meeting to be held by Grand Masonic Lodge at Caliche Loop.

The Masonic Lodges of Imperial, Monahans, Pecos, Odessa, Seminole, Iraan, Grandfalls, McCamey, Fort Stockton, Rankin and Kermit will be co-hosts with Crane Masons for this conclude that draws members of the lodge from nearly every state in the union and from foreign countries each year. A barbecue supper is served to the visitors and their wives.

Members of the Crane Eastern Star entertain wives of the visitors and local women at the Community Hall each year.

Committees appointed by A. B. Corley are W. R. Woodbury, E. R. Tomlinson, W. H. Pettis and J. D. Buchanan, lighting; Don Chaney, Neal Cook and E. T. Coleman, food; Quinn Sharp, Jack Ellison, Glivie Whitwell and J. S. Braddock, parking; L. T. Smith, Garland Hunslett and L. E. Russell, seating; and J. A. Hood, W. G. Pettit, ice and water. Dan Lively, chairman, will have help in preparing the barbecue and gathering the wood. Cliff Newland will prepare the "son-of-a-gun", while P. O. Vines, E. H. Batson and Herman Williams will cook the beans.

S. G. Bernard, V. M. Stacy and W. D. Gooch will arrange for carrying the food to the hill top. Paul Davidson, Dick Batson and Gayle Hill will make the coffee and tea. Others include Johnny Rogers, Fred Osborn, Clyde Doolen, Jack Newland and A. M. Murrell, serving committee; George McCorkle, pit repair; Lloyd Wetsel, Chris Lightfoot and J. A. Beyer, aprons; H. O. True, Bruce Ashburn, R. E. Fletcher, E. E. Wasson and O. H. Pearl, examining; J. A. Bindman, Tyler; W. O. Murray, D. K. Lockhart, J. R. Todd and Neal Grimes, registration; D. M. Holcomb, C. A. Townsend and J. R. Boyd, ground and road; and L. D. Simon, Sr., and A. M. Murrell, wood.

AERO PLASTIC RELIEF MAP
of United States
Printed in 11 vivid colors. Molded from tough, sturdy Vinylite. A handsome addition to your conference room, reception room, library or study.

MIDLAND MAP COMPANY
BETTER MAPS—FASTER SERVICE
412 N. Big Spring C. E. Prichard, Mgr. Dial 2-1603

BRAND NEW in MIDLAND UNITED FINANCE & THRIFT
Brings You the THRIFTWAY LOAN PLAN—It Is The Easy Way to Borrow—That Saves TIME—Saves MONEY
GET \$60.00 to \$1000 for VACATION OR FOR ANY GOOD PURPOSE AT UNITED'S LOW RATES IF YOU ARE EMPLOYED OR HAVE A REGULAR INCOME YOU QUALIFY FOR A THRIFTWAY LOAN ON JUST YOUR OWN PERSONAL SECURITY

GET THIS AMOUNT OF CASH	\$106.96	\$7.00	PAY THIS AMOUNT INTO THE PLAN MONTHLY
	230.44	15.00	
	400.00	26.00	
	768.70	50.00	

LADIES—The Thriftway Loan Plan is like a charge account for cash. If you get \$75.00 today and need \$100.00 next month you just "charge it" and get it.

Your Established Credit Here Will Be Honored by UNITED FINANCE & THRIFT Offices in AMARILLO—BEAUMONT—CORPUS CHRISTI—EL PASO—FT. WORTH—HOUSTON—LUBBOCK—GREENVILLE DALLAS—MIDLAND—PORT ARTHUR—SAN ANTONIO—TEXARKANA—WICHITA FALLS

TELEPHONE OR STOP IN TODAY
UNITED FINANCE & THRIFT
409 W. Illinois MIDLAND, TEXAS Phone 2-5293
United's Investment Certificates Pay 3% Per Annum

IMPORTANT All Present and Former Customers of Kennedy Finance System You are entitled to "CHARTER CUSTOMER" privileges since the records of all established credits are now established with us. Just say you had a loan with Kennedy Finance System.

Capitol Oil Debates, Acts Swirl Rapidly During Week

By TEX EASLEY

WASHINGTON—(AP)—Oil developments came fast here this week. President Eisenhower serving notice on Iran she could expect no more U. S. economic aid until her dispute with England is settled and the Anglo-Iranian Oil Company resumes operations.

The House Commerce Committee checked relations among various companies in its inquiry into recent crude and gasoline price increases.

Representative Haselton (R-Mass) pushing a bill to place the oil industry under federal regulation, with a setup similar to the Interstate Commerce Commission.

The House Ways and Means Committee approving 15 to 10 a bill which would limit crude imports to 10 per cent of domestic demand and imports of residual fuel oils to five per cent of domestic demand.

New Tidelands Suit
Arkansas asking the courts to declare unconstitutional the Tidelands Act which recognizes coastal states' claim to ownership of offshore lands within their historic boundaries.

Legislation to authorize development of mineral resources in the outer continental shelf hit a snag. Both houses have passed differing bills. House leaders apparently so dislike the Senate provision that federal revenues be used for aid to education, through grants to the states, that they have not yet named conferees to meet with Senate spokesmen to compose the differences.

There is some doubt the differences will be ironed out in time for final passage before Congress recesses.

Hot Oil Squabble
One session of the inquiry into prices brought a proposal for repeal of the Connally Hot Oil Law, enacted in the 1930s as a conservation measure. Lawyer Paul Hadlick told the committee the law no longer is needed. The act backs up state conservation laws by making it a federal offense to ship across state lines oil produced in excess of state quotas.

Rep. John Lyle of Corpus Christi voiced the same idea. He said he thought the Connally Act had outlived its usefulness.

"During the last few years," Lyle said, "there has been no problem of illegally produced oil being taken across state lines. At the time the law was enacted there was extensive boot legging in East Texas but this is no longer the case and there is no longer any need for the law."

Called State's Job
"It appears to me that in order to warrant their appropriation and the maintenance of their bureau, the enforcement agents are looking for minor infractions of state laws as a means of justifying their own existence. This serves only as an irritant to oil men and oil companies, but it serves no useful purpose because the state Railroad Commission (of Texas) is perfectly adequate to function in this respect and to see that all laws are obeyed."

Lyle criticized the inquiry into price increases, calling it a move primarily designed to embarrass a segment of industry because it had been alert and successful.

Russell Brown, IPAA counsel, also criticized the inquiry. He disagreed with the proposal for repeal of the hot oil act. He said it is still needed.

Major Oil Companies Invested More Money Than They Made In 1953

NEW YORK—The nation's 20 major oil companies invested almost a billion dollars more than they made last year, National Petroleum News, reports.

Net profits totaled \$1.9 billion but capital expenditures added up to \$2.8 billion, the magazine says. They also paid over \$1.2 billion in taxes, slightly less than in '51.

This figure does not include the \$2.4 billion in taxes the companies collected from the public on products, a sum which was handed over to state and federal agencies.

Earnings of oil companies in the first quarter of this year (1953) shows that the total is about 23 per cent lower than the first quarter of '52. The majority of companies are suffering from this decline in earnings, one almost 30 per cent, the magazine says.

Most stockholders last year received about the same dividends as in '51. Only one company paid less, while the other 19 either paid the same or more. Highest cash dividend per share of common stock was \$5; lowest was \$1.

The 20 companies increased total assets from \$19,275,499,000 in 1951 to \$21,996,407,000 in '53. Gross sales and operating revenues rose from \$17,165,202,000 to \$18,204,328,000.

The comparative standings of the companies according to gross operating revenue were: Jersey Standard, Indiana Standard, Socony-Vacuum, Gulf, The Texas Company, Shell, Standard of California, Sinclair, Phillips, Cities Service, Sun Oil, Atlantic, Tide Water, Continental, Pure, Union of California, Standard of Ohio, Ohio Oil, Skelly and Mid-Continent Petroleum.

Bull Defies Train; 20 Persons Injured As Cars Quit Rails

ARDMORE, OKLA.—(AP)—A stubborn bull, refusing to yield the right of way to the Santa Fe's Texas Chief, derailed the train north of here Friday and caused injury to 20 persons.

Only 19 were hospitalized, and none was listed as in critical shape. The 1,200-pound bull, which blundered into the switching mechanism, shunted the Galveston to Chicago streamliner off the main line. The four-unit diesel engine, mail car, baggage car and three chair cars jumped the track.

The engineer, seeing the animal ahead, braked for several hundred yards, passengers said, but failed to stop. The bull was killed.

President Chooses Agriculture Aides

WASHINGTON—(AP)—President Eisenhower nominated two new assistant secretaries of agriculture Saturday as authorized under a recent reorganization act.

They are John Davis of Virginia, now director of commodity marketing and adjustment, and Romeo Short of Arkansas, now director of the department's foreign agricultural service.

Nimrods Reminded To Prevent Fires

AUSTIN—(AP)—Hunters and fishermen were urged Saturday to do their own policing while afield to hold down brush and forest fires.

Howard Dodgen, executive secretary of the Game and Fish Commission, called attention to a new law authorizing the closing down on hunting and fishing where fires become a menace.

The best way to keep it from being invoked is to guard at all times against starting woods or brush fires, he said.

Clergymen Are Held

BERLIN—(AP)—East German Communists have released more than a score of pastors in the last few weeks, but they still hold almost 50 church representatives in jail. Protestant church authorities said Saturday.

"APCO"
AMERICA'S
FINEST
WINDOW
ALUMINUM

Compare Quality
Compare Price

"APCO"
The window that defies sand and dust
American Window Co.
319 N. Colorado Midland Dial 3-3731

It stands to reason...

Chevrolet trucks must be the best buy!

Big truck users, small truck users, all truck users buy more Chevrolet trucks than any other make. It stands to reason Chevrolet trucks must offer more of what you want.

Only Chevrolet Advance-Design Trucks offer all these features... yet it's the lowest-priced truck line!

TWO GREAT VALVE-IN-HEAD ENGINES—The Loadmaster or the Thriftmaster—to give you greater power per gallon, lower cost per load. **SYNCHROMESH TRANSMISSION**—for fast, smooth shifting. **HYPOID REAR AXLE**—for dependability and long life. **DUAL-SHOE PARKING BRAKE**—for greater holding ability on heavy-duty models. **WIDE-BASE WHEELS**—for increased tire mileage. **BALL-GEAR STEERING**—for easier handling. **UNIT-DESIGNED BODIES**—for greater load protection. **BATTLESHIP CAB CONSTRUCTION**—double-walled, all-steel unit of great strength and durability.

CHEVROLET
first in demand in value in sales
MORE CHEVROLET TRUCKS IN USE THAN ANY OTHER MAKE!

When you stop to think about it, the best proof of outstanding value in any product is continued public preference. For when folks discover a "good thing," sales go up and stay up. That's the way it is with Chevrolet trucks. Year after year Chevrolet trucks outsell all other makes. And they're the top selling trucks in America today... for the twelfth straight production year.

This is a mighty important fact to consider before you buy your next truck. You'll also want to consider that, while Chevrolet trucks give you more features you want, it's the lowest-priced truck line of all!

Whatever your hauling or delivery need, think it over, when you're thinking of a new truck. Then come in and talk it over with us.

ELDER CHEVROLET COMPANY
701 W. Texas Ph. 2-3731

Mexico Gambles On National Economy In Decision On Hoof-And-Mouth Ban

By LAURANCE STUNTZ
 MEXICO CITY—(AP)—Mexico is gambling dangerously that she can control an outbreak of foot and mouth disease in Veracruz three months by quarantine alone. If she wins, she may save half the cost of several thousand head of cattle. If she loses, she may find U. S. markets closed indefinitely to her cattle. If the disease spreads, the U. S. border may be closed to more than cattle. U. S. authorities may ban the import of straw figures, a favorite tourist purchase. Tighter disinfecting rules might be put on at the border, discouraging tourists still more. "There'll be a regular bonfire of straw handbags and things like

that outside the U. S. customs houses," one authority said. **Slew Tourist Trade** "And how long are tourists going to come to Mexico if they have to have their cars sprayed with disinfectant and all their shoes dipped in it when they cross the border going back?" The gamble arises from the most serious difference of opinion between Mexico and the U. S. since the cattle disease appeared here in 1946. The U. S., anxious to protect its own multi-billion dollar cattle industry, cooperated with Mexico at that time to the extent of about 125 million dollars. A joint U. S.-Mexican commission fought the disease. Mexico supplied personnel and material to the value of an-

other 125 million. The disease, through a vaccination program, was apparently wiped out. The U. S. border was reopened September 1 after Mexico had been free of infection a year. **Plague Breaks Out** On May 23, the plague broke out again in Veracruz. A deer or some other wild animal might have carried the virus; it might have lived in the soil, or some cattle might have been missed in the vaccination program. There were also hints the new outbreak may have been planted deliberately. A lot of commission employees had been paid better than ever before in their lives during the campaign. They lost these jobs when the vaccination ended.

A commission official said "we have heard these reports, but we don't have any evidence one way or another." **Half The Cost** A Communist-line newspaper said it was "odd the disease should have broken out just when U. S. cattlemen were complaining about lower prices." This was a reference to the fact Mexico exports about 400,000 live cattle annually to the U. S. in normal times. When the May 23 outbreak was reported, the U. S. closed the border at once. U. S. veterinarians proposed that all infected animals even exposed to the disease be killed and buried. The U. S., as usual, was ready to pay half the

value of the animals slaughtered. **Refused To Kill** Some 700 head in the immediate area were killed but Gilberto Flores Munoz, Mexican minister of agriculture, refused to kill those only exposed to the disease. Flores Munoz took over direction of the campaign from the Mexican and U. S. technicians on the commission. Vaccine in sufficient quantity was not available at once. It will take about three months to get into quantity production. Flores Munoz hopes to contain the disease within the original area of the outbreak. Some 700 troops are guarding the zone to keep cattle from moving out of it. There has been one small outbreak out-

side the quarantine area. The line was changed promptly to put this new outbreak in the quarantine zone and the few cattle ill of the disease were slaughtered. **All Farm Products** The minister's decision not to slaughter exposed animals was generally applauded by Mexican livestock men. A group of senators wired the President supporting the minister's action. But a few Mexicans saw a danger to the country's general economy if the disease is not wiped out quickly. Jose del Pozo, formerly a government veterinarian now in private practice, said in Monterrey the U. S. might ban the import of all Mexican farm products. This would include the early vegetables, whose sale abroad is important to Mexico. It might even include cot-

ton, the country's largest single export.

FROZEN WATER
 Approximately six-sevenths of Greenland is capped by an ice mass up to a mile and a half thick. If this cap were to melt suddenly, it would cause the oceans to overflow their present shores.
 Read The Classifieds

Alcoholics Anonymous
 222 North Baird St. P. O. Box 536
 Dial 2-5790
 Open Meeting Saturday Night
 Closed Meeting Tuesday Night

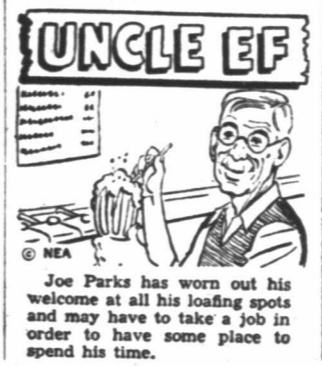

LOW PRICES

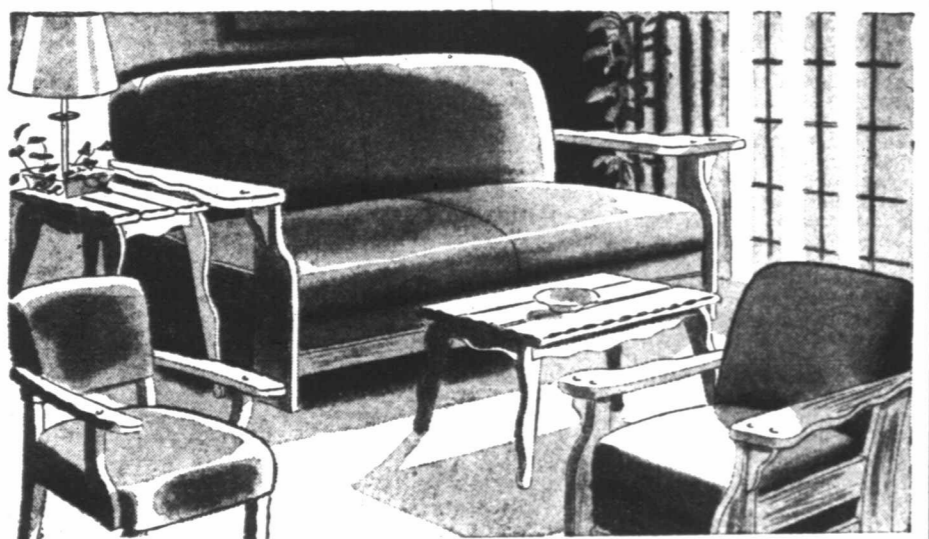

5-Pc. Sofa Bed Suite

Solid oak construction on this wonderful, sturdy suite that consists of sofa bed, matching platform rocker and occasional chair; coffee table and end table. Plastic covered. A wonderful suite that will give years of satisfactory service . . . a suite that is easy to keep clean in this country. Come in and let us show you the many features of this wonderful group.

\$17⁰⁰ Down — \$3⁷⁵ Weekly

Regular \$189⁵⁰
\$169⁵⁰



Plastic Platform Rocker

Unsurpassed comfort in these fully spring constructed platform rockers. Upholstered in long wearing, easy to clean plastic. You'll like the deepness of the seat the lean-back comfort of the back . . . the wonderfully resting arms. Come in and try one.

\$100 Down — \$12⁵⁰ Weekly

\$49⁹⁵

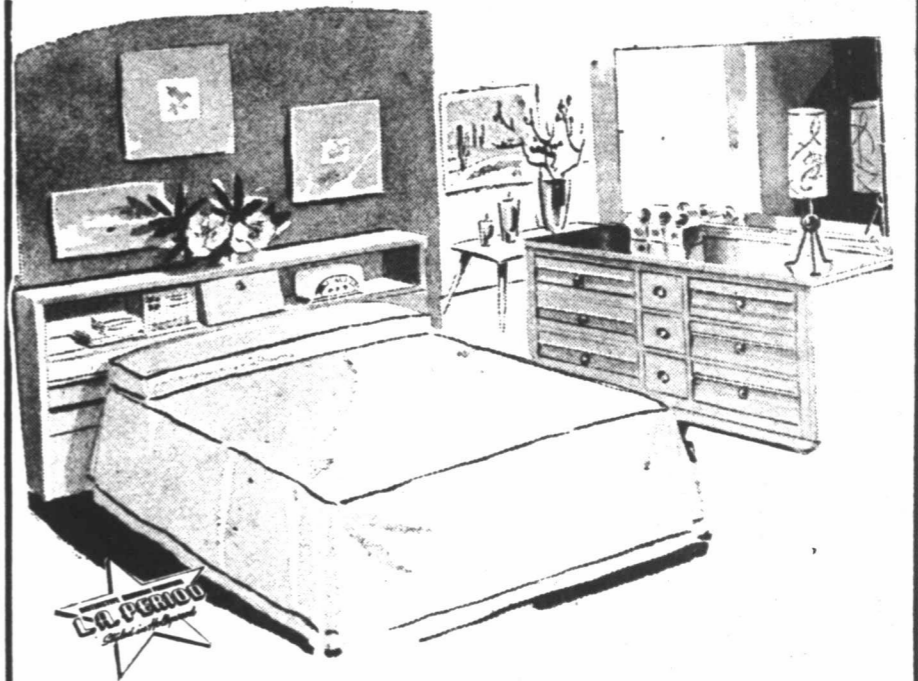

2-Pc. Bookcase Headboard Bedroom Suite

With 6 Drawer Chest Shown Here

Low cost luxury that is smartly styled, from solid Luan mahogany at a young budget price. Exceptionally well made by one of America's leading manufacturers of quality bedroom suites. High gloss Silicone wax finish that resists wear indefinitely and brings out the beautiful grain of Luan mahogany.

\$18⁰⁰ Down — \$3⁷⁵ Weekly

\$179⁵⁰

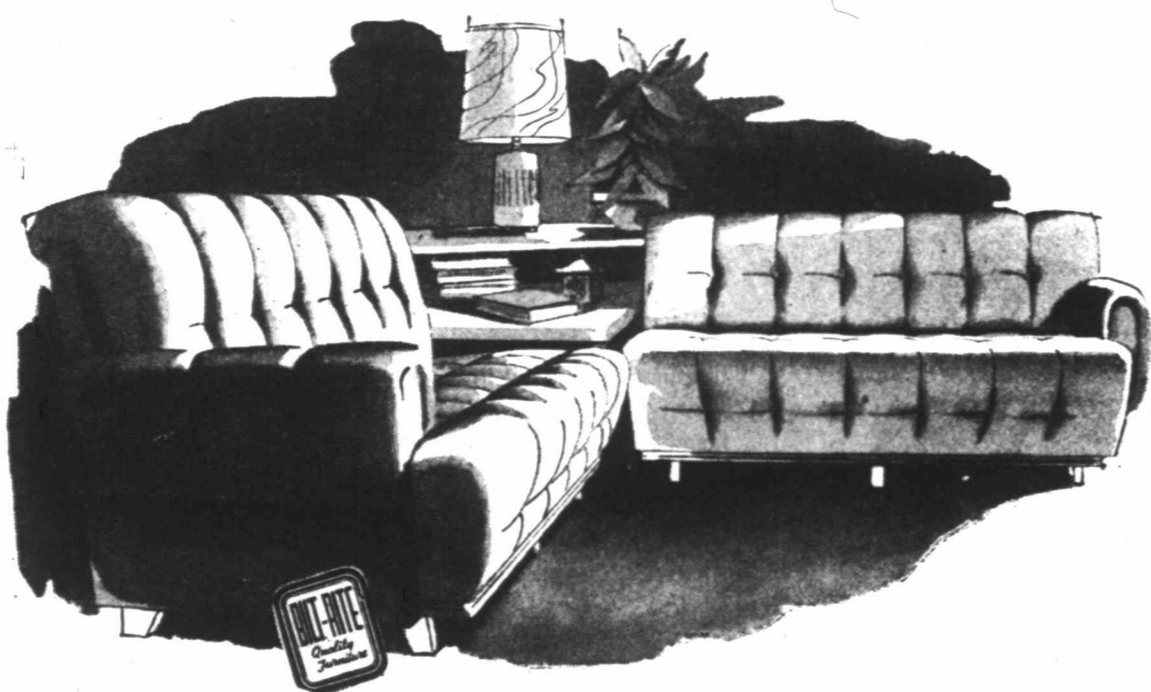

2-PIECE SECTIONAL SOFA

Button-tuft modern . . . fits any floor-plan or size of your living room. Each piece is a modern miracle of versatility. Comfort is unsurpassed! Padded with rubberized hair to give you the bouyant feel you usually associate with much higher-priced furniture. For your comfort, arms are correct length . . . backs are the right height . . . seats the comfortable width. All pieces covered with wonderful new fabrics . . . superbly tailored.

\$12⁰⁰ DOWN — \$2⁵⁰ WEEKLY

Regular \$139⁵⁰
\$119⁵⁰

PICTURES OF BABY WINNERS ARE NOW HERE

Please come in and claim your picture . . . we have them in the furniture department, mezzanine floor.

LINOLEUM



9X12 RUGS

Patterns and colors to fit into any home . . . any color scheme you may have in any room.

\$3⁹⁸

TABLES

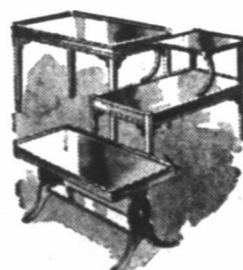

ONE SPECIAL GROUP

One group of tables of various sizes, shapes and finishes. Only a few at this low, low price.

Values To \$19.⁹⁵
\$8⁹⁵

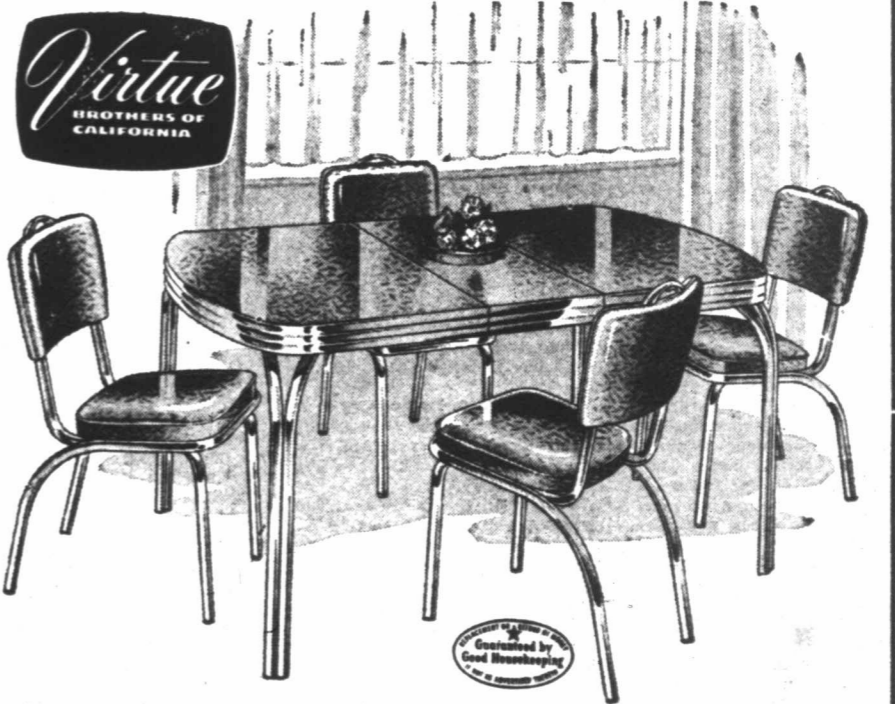

5-Piece Chrome Dinette

High styled Virtue's dinette that is from gleaming chrome. Consists of table and four matching chairs upholstered in Duran plastic. Table top is burn proof and stain proof. Choose from a variety of cheerful colors. Come in and let us show you this suite!

\$10⁰⁰ Down — \$2²⁵ Weekly

\$99⁹⁵

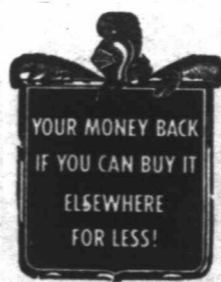

WHITE'S
 Auto Stores
 THE HOME OF GREATER VALUES

FURNITURE DEPARTMENT
 Mezzanine Floor

207 W. Wall

Dial 3-3369

Square Dancing Is Year-Around Fun For Midlanders



SQUARE DANCE CLUB—The dancers in the picture above are members of the Sashaway Club, one of the square dance groups that provide year-around fun for Midlanders. The dancers are, left to right, Mrs. B. R. Mathews, R. E. Morgan, Mrs. Earl Chapman, B. R. Mathews, P. B. Elkin, Mrs. R. E. Morgan, Mrs. P. B. Elkin and Earl Chapman.



SUPPER MEETING—The quartet of members pictured above work on preparations for one of the monthly pot-luck suppers that are an added feature of the Swingaway Square Dance Club. Ellison Tom, left, and Hollis Newnham are the chefs in charge of the charcoal broiler, while Mrs. Tom, right, and Mrs. Newnham take care of the KP duty at the table.



LINE OF DANCERS—Eight dancers from the Single Saddle Club, organization for young single adults, are pictured above as they bring a dance to a snappy ending. They are, left to right, Lillie Riethmayer, Joe Willing, Jean Sauze, Harold Longino, Barbara Fessler, Jimmy Means, June Sauze and Jack Wallace.



TEXAS STAR—A Texas Star is the dance pattern executed by the members of the Silver Spur Square Dance Club pictured above. They are, left to right, Mrs. Stanley Claiborne, Mrs. Clyde Green, Stanley Claiborne, Victor Kuykendall, Clyde Greene, Ray Godfrey, Mrs. Vernon Shock and Mrs. Ray Godfrey.



ALAMO STYLE—"Allemande, left, Alamo style," chants the caller as the dancers from the Circle Eight Club in the picture to the left try a few practice steps. They are, left to right, Lucian Panches, Athan Gallaway, Mrs. Lucian Panches, Mrs. W. E. Still, Mrs. Athan Gallaway, W. E. Still, Mrs. L. E. Evans and L. E. Evans.

Helena Rubinstein's new
Blossoms-in-Cologne
APPLE BLOSSOM TIME
at 1²⁵



Sunshine and youth and bursting blossoms... Apple Blossom Time by Helena Rubinstein, formulated at her flower farms in the south of France and compounded here to save you costly import duties. This potent, lingering cologne is one of the most economical luxuries you can own! 1.25 and 2.00. Other ways of making it Apple Blossom Time wherever you go: new concentrated Perfume-Cologne, 2.65, 3.85; new creamy-liquid Silken Perfume, 1.85; Swivel Stick Cologne, 1.25; Perfume Foam Bath, 2.50; Perfume Cream Deodorant, 1.00; Dusting Powder, 1.50, .75; Jewelled* Perfumette, 2.00. All plus tax.

*Simulated

Midland Drug Co.

Walgreen Agency



Martha Jean McDaniel

McDaniel-Timmons Wedding Date Is Set

The engagement and approaching marriage of Martha Jean McDaniel of Midland to Burl K. Timmons, son of Mr. and Mrs. James Z. Timmons, 804 North Weatherford Street, have been announced by the bride-elect's parents, Mr. and Mrs. W. R. McDaniel of Seminole, Okla.

The wedding will be held at 8 p.m. July 25 in the home of Miss McDaniel's sister, Mrs. J. B. Armstead, 1107 West Kentucky Street. The Rev. Lewis O. Waterstreet, pastor of the St. Andrews Presbyterian Church, will officiate.

from Varnum High School in Seminole and now is employed with the Amerada Petroleum Corporation here. Timmons was graduated from Midland High School and served four years with the Marine Corps. He is employed with the U. S. Post Office.

Mrs. Farmer Feted At Party

Mrs. Newell Farmer was honored with a pink and blue shower Thursday in the home of Mrs. Iola Stegall, 405 West Hart Street. Hostesses were Mrs. Cecil O'Neil and Mrs. Tommie Davis. Decorations for the serving table, which was covered with a lace cloth, featured a centerpiece of pink and blue daisies and a miniature stork. Games were played and refreshments were served to Mrs. Farmer, Mrs. Stegall, Mrs. Cecil O'Neil, Mrs. Davis, Mrs. R. L. O'Neil, Jr., Mrs. Don Edgeman, Mrs. J. H. Kirkpatrick, Mrs. Grace Reno, Mrs. Lloyd Dunagan, Mrs. Walter D. Bevins, Mrs. Al Bradley, Mrs. E. D. Ware, Mrs. Maudine Baggett, Mrs. J. R. Farmer, Mrs. Kenneth Hines, Mrs. Douglas Hedges, Mrs. Lawrence Clark, Mrs. C. A. Brown, Mrs. C. L. Reeves, Wanda Farmer and Faye Brown.

Atla Ray Stewart Feted On Birthday

Atla Ray Stewart, son of Mr. and Mrs. A. H. Stewart, 709 South Mainfield Street, was honored with a party Thursday at Cole Park observing his twelfth birthday. Guests were Sue Kay Trimmer, Don Brown, Jerry Chennault, Sue Chennault, Mickey Chennault and Branda Kay Chennault. Ray's sister, Clara Jean Stewart, Forest, Miss, also was a guest. The Stewarts are formerly of Jackson, Miss.

Rice, cooked until it is very soft, and then put through a fine sieve makes a delicious thickening for soups.

GARDEN NOTES

Hardy Daylily Plant Needs Little Care

(One of a series of articles on gardening in Midland, prepared and submitted by Midland Garden Clubs.)

July and August are probably the most difficult months for Midland gardeners. It takes a strong plant and an adaptable one to survive high temperatures, lack of rain and alkaline soil and water. Only plants which tolerate alkalinity in the soil will thrive.

Plants that require or prefer acid soil will not grow in Midland unless given expensive treatment and burdensome care. Plants which will do well also must be able to grow and bloom in air of exceedingly low humidity. Full sun in Midland is much hotter and more drying to plants than the full sun usually referred to in garden magazines and on seed packets.

Check Blooming Plants

One of the easiest ways to determine which plants will do well in mid-Summer in this area is to note the plants which now are blooming in established gardens. If the same flower is blooming in many yards then it probably will grow well with a reasonable amount of care. A drive around Midland today will show zinnias, verbenas, galliardia, daylilies, petunias, portulacas, marigolds, cannas, shasta daisies and few gladiolus and roses blooming in spite of difficult conditions.

Of this group, daylilies are perhaps one of the easiest to grow. Varieties are available which will spread the blooming period over several months. Some varieties start blooming in April, many are blooming now and repeat bloomers will have a second bloom period in August and September.

Many of the daylilies blooming now in Midland are the common or orange variety but there are many other available colors—pale yellow, strong yellow, apricot, red, deep brown, dark red and bi-colors. Daylilies may be purchased with bloom sizes ranging from miniatures of about three inches to huge eight inch blooms. Some varieties are fragrant, some stay open at night.

Hardy Plants

A daylily, or hemerocallis, is a very-hardy plant. It grows from a group of tuberous roots which resemble a cluster of fingers. It can be planted at any time the plants can be obtained. One grower ships any time except during winter months, another from February to October.

Daylilies should be planted in good soil with the roots spread out and covered with about an inch of soil, then watered several times. They require a half day of sun and will survive the hottest all-day sun except that the colors of some varieties will fade if continuously exposed. However, they are called daylilies because a bloom lasts one day a new bloom opens. A stalk may have as many as twenty five or more blooms and there are several stalks to an established plant so there are lovely, fresh blossoms every day.

These may be used in arrangements for special daytime occasions. They combine beautifully with ivy leaves, lemons and limes. The blooms will last several hours without water and with no conditioning. Try them placed along stems of ivy or in any design you wish without the necessity of holder or water.

MIDLANDER LEAVE ON VACATION TRIP

Mr. and Mrs. R. S. Brashears and daughter, Melvina, left Saturday for Fort Worth where they will attend the Summer meeting of the Texas Newspaper Advertising Managers Association this weekend.

From Fort Worth, the Brashears will continue on to Florida on a vacation trip.

BUSINESS VISITORS

Mrs. Arthur Hopkins and Mrs. J. H. Ashmore of Odessa were business visitors in Midland Friday.

WEEKEND VISIT

Mrs. Cleo Loveless and daughter, Sharon, are visiting this weekend in Clovis, N. M.

Past Matrons, Patrons Hold Supper Meet

Mr. and Mrs. R. C. Maxson, 600 East Broadway Street, were the host couple when the Past Matrons and Past Patrons of the Order of the Eastern Star held a fried chicken supper in the back yard of the Maxson home.

Pictures were made of the group and slide pictures were shown. Other entertainment for the evening included organ selections given by several members.

It was announced that the next meeting will be a watermelon supper August 2 in the home of Mr. and Mrs. R. E. Baker, Atlantic Tank Farm.

Present were Mrs. J. O. Hyde, Mrs. Bernard Collins, Mrs. Vera McLeary, Mrs. Nellie Peeler, Mrs. J. E. McCoy, Mrs. Clyde Hambleton, Mrs. M. A. Floyd, Mrs. Leo Baldrige, Florence Yeager, Annette Collins, Mr. and Mrs. C. L. Stevenson, Mr. and Mrs. A. R. Gilson, Mr. and Mrs. Baker, Mr. and Mrs. Maxson, Mr. and Mrs. Dewey Pope, Mr. and Mrs. G. G. Hazel and Mr. and Mrs. James J. Johnson.

Revival Scheduled At Crane Church

CRANE—The Youth Revival at First Baptist Church July 19-26 will be under the leadership of one of Southern Baptist's leading youth evangelistic teams, Freddie Gage and Jimmy Shelton.

Evangelist Gage, of Decatur Baptist College, has been leading revivals throughout the state since his conversion and call to the ministry. Before his conversion Gage lived a hoodlum life, and in 1948 was sentenced to Gatesville Reform School after his arrest and conviction on charges ranging from shop-lifting, fighting, vagrancy and robbery to handling narcotics. He later was paroled to his father and in January, 1951 was converted.

Shelton, who was soloist for the world famous Cowboy Band of Hardin-Simmons University, Abilene, and recently minister of music and education director of the Becky Heights Baptist Church, Dallas, is teamed with Gage to lead the gospel singing.

In 1952 Great Britain had 733,000 foreign visitors who spent 218.5 million dollars in the country.

Use small tender leaves of Spring-time spinach for a salad. It's delicious with French dressing and bits of crisp crumbled bacon. Add a couple of tablespoons of finely-chopped celery to a serving of cream of tomato soup for good flavor and crunchy texture.

Special!

AT THE WORLD'S GREATEST METHOD OF SCIENTIFIC Spot Reducing

15 One-Hour Niblack Treatments (Reg. \$25) \$20

WE GUARANTEE TO TAKE OFF INCHES

Why sit at home and put on extra bulges when you can relax in our cool air conditioned studio while our rhythmic tables give you a well contoured figure for summer vacations and fun.

CALL NOW FOR A FREE TREATMENT

Jean's Niblack System
206 West Louisiana Dial 2-7761



Open 8 to 8

THOUSANDS of SHOES ADDED TO THIS GREAT SALE!...

including our

HIGH, MEDIUM and FLAT HEELED SHOES

SALE

NYLON HOSIERY
Archer - Aberle - Debutante
Values to \$1.95
\$1.00

famous brand shoes

originally 9.95
originally 10.95
originally 12.95
originally 14.95
originally 15.95
originally 16.95
originally 18.95
originally 19.95

Price!

2

SHOES BY:

- PALIZZIO
- A'MANO
- RICE O'NEILL
- BAREFOOT ORIGINAL
- DELMANETTE
- HILL & DALE
- MORRIS-WOLOCK
- BRITISH BREVITT
- JOYCE
- VIC COLTON
- JACK ROGERS
- ROUNDABOUTS
- MARTINETTES

almost our entire stock of summer shoes!

Thousands of pairs of famous Barnes exclusives... types are varied; styles so advanced they'll take you through seasons to come... shop, see our windows! Almost our entire stock of summer shoes on sale! In materials of CALF, PATENT, MESH, STRAW, LINEN, SHANTUNG, SPECTATORS and many others!

Every style in the house! Pumps, spectators, straps, wedges; evening, dress or casual! High, medium or low heels! Colors of white, beige, red, pastels, blue, black, brown and combinations!

No exchanges or refunds—all sales final.

Barnes

Summer Handbags

Values to \$5.00 plus tax

One Group LIZARD SHOES by Palizzio

\$23.95 Values \$14.90

Do your carpets need FIRST AID?

... NOW'S THE TIME ... a special showing for every purse and purpose! Carpet that has created new fashion in home decoration and produced by popular demand to give the most for the least is here for your home! Beautiful carpet woven exclusively for discriminating people who enjoy luxury in their home. You'll find the loveliest carpet of all at the ... se of Carpets.



House of Carpets

OF MIDLAND

Parker St. at Lamesa Rd.—Dial 4-8083
Drive out N. Big Spring to Parker St., right 6 blocks



Shirley Jean Walther Is Bride Of Charles Scott Ruckman

Mr. and Mrs. Glenn B. Walther of Dallas have announced the marriage of their daughter, Shirley Jean, to Al/c Charles Scott Ruckman, son of Mr. and Mrs. J. P. Ruckman, 1900 West Story Street. The couple exchanged nuptial vows June 29 in the chapel of St. James Episcopal Church in Clovis, N. M. They are living in Clovis, where the bridegroom is stationed with the United States Air Force. The bride attended Texas Technological College, Lubbock, and the bridegroom attended Shriner Institute, Kerrville, and Texas Western College, El Paso.



GOOD EYESIGHT is your family's most precious possession... don't risk it... bring the family in for

EYE EXAMINATION NOW!

Pay little by little for the glasses they need!

Dr. W. G. Petteway Optometrist
With Offices in Kruger Jewelry Co.
104 North Main Dial 3-3773

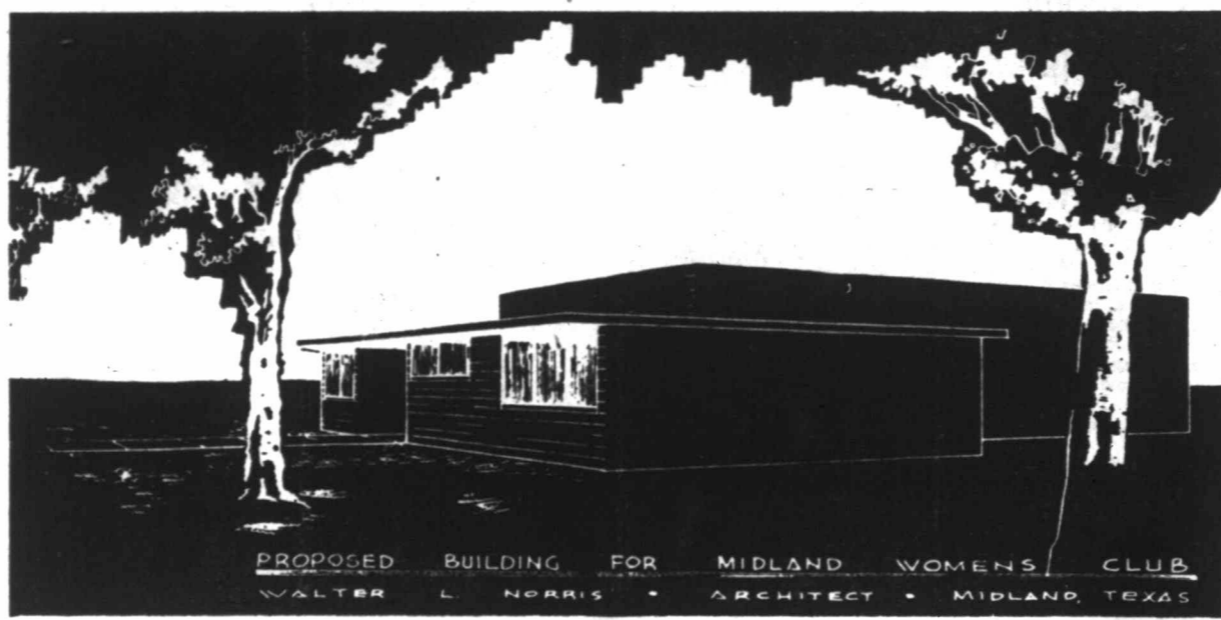

WOMAN'S CLUB BUILDING—The architect's drawing above pictures the clubhouse to be started in the near future by the Midland Woman's Club, Inc. The

Clubhouse To Serve Many Midland Groups

Midland women are watching with interest the progress of plans for the Midland Woman's Club, Inc. clubhouse, which will answer a long existing need in the club and social activities of the city. Plans for the clubhouse, as outlined by the architect, Walter L. Norris, include a large auditorium with stage and dressing rooms,

meeting rooms, office, checkroom, storage rooms, a ladies parlor, lounges, a flower arrangement room, tea room and kitchen.

Central Location

The kitchen is to be located centrally so that it will be convenient to serve, not only to the tea room, but to any room in the building. Outside walls of the tea room

building, to be located across from Ranchland Hill Country Club, will be of masonry construction, with full-length glass walls in the tea room.

are to be of full-length glass and the large entry lobby will have corridors leading to the various rooms of the building.

The building is to be of masonry construction and is to be heated and air conditioned completely. It will be located in Hogan Park, formerly Wadley Park, across the street from the Ranchland Hill Country Club.

As an added service, testing plots will be available on the grounds for garden clubs.

Subject To Change

These proposed plans, Woman's Club officials pointed out, are subject to minor changes if funds are not adequate. However, member clubs and individual members now are working on a fund-raising project, and it is hoped the building can be constructed with few modifications. The building facilities, it was stressed, will be offered on rental basis to non-member clubs and individuals after the 13 member clubs and the individual members have been scheduled.

Serving on the house rules committee are Mrs. Leonard Thomas, chairman, Mrs. Ernest Sidwell, Mrs. Richard Hinkle, Mrs. Neta Stovall and Mrs. R. L. Spencer.

Mrs. B. R. Mathews is president of the club, with Mrs. C. M. Goldsmith as building chairman and Mrs. John B. Mills as co-chairman. The advisory board for the proposed building includes C. W. Chancellor, Sr., Barney Grafa and Murray Pasken.

Leader Installed

TULSA —(AP)—Mrs. Marguerite Dimerling of Beaumont was installed as president of Pilot International at the closing session of the Business Women's convention Saturday night.

VISIT IN MIDLAND

Mrs. Paul Rivers, Mrs. Roy Stone and Mrs. A. L. Black of Seagraves visited in Midland Friday.

BUSINESS VISITORS

Mrs. J. A. Williams and Mrs. Dick Reagan of Colorado City attended to business here Friday.



PASTOR — Sunday will mark the beginning of the Rev. Clyde Lindsley's ninth year as pastor of the First Christian Church. Under Mr. Lindsley's leadership, the membership has grown from 219 to 643 persons. He came to Midland from Columbus, Kan.

Ladies—It's Happened!

at Colbert's Shoe Salon—Unbelievable Savings!

Summer Clearance Sale!

... the sale you've been waiting for! Styles for now—styles to carry you right through Fall—all reduced to clear immediately. Doors open 9 a.m. Monday—the early shopper gets the best selection!

Shop NOW—For the Most Important Savings of the Season!

Summer Dress Shoes

All summer styles including De Rosee, Risque, A'mano, Round-Abouts and Penmoree.

Reg. \$9.95 to \$14.95
\$6.95 to \$9.95

Spectators, slings, pumps and sandals in buck, patent, kid, calf, nylon combinations, linen and shantung.

Complete Stock of Summer

Casuals

Famous labels in flats and wedges... straws, leathers and nylon combinations. All reduced to one low, low price. Values to \$6.95 \$3.99

Summer Hand Bags

Choose from an outstanding collection of straws, nylon and leather combinations, calfs, patents, failles and corday in the season's most popular styles and colors. Values from \$2.95 to \$10.95.

1/4 OFF

Use Your Colbert's Charge Account

Colbert's of midland

Please—No Exchanges or Refunds—All Sales Final

Sensational

MANUFACTURERS CLOSE-OUT

Nationally Advertised
GLENBURY AND HAPPY HOME FASHIONS BY RELIANCE
Guaranteed By Good Housekeeping

SUMMER DRESSES
Regular 2.98 And 3.98 Values

\$1.99

Fabrics

- No Iron Crinkle Cottons
- Embroidered Print Plisses
- Everglaze Lustre Cottons
- 80 Square Cotton Prints
- Lovely Scenic Prints
- Flattering Bold Stripe
- Smart Cotton Plaids

8 STYLES TO CHOOSE FROM

LOOK at the new styles... SEE the high quality then look at the amazingly low price. Only through a special purchase of a manufacturers close-out is this terrific saving possible. Come on down to Anthony's NOW and take advantage of this most unusual saving.

Wear them NOW... On through Summer...into Fall!

Lovely Styling

- Sleeveless... Halter Sundresses
- Smart Sundresses with Bolero
- Easy Into 1/4 Zip Coat Style
- Diagonal Back Closing Styles
- Trimmed Tailored Styles
- Pleated Trimmed Scenic Prints

Anthony's
C.R. ANTHONY CO.

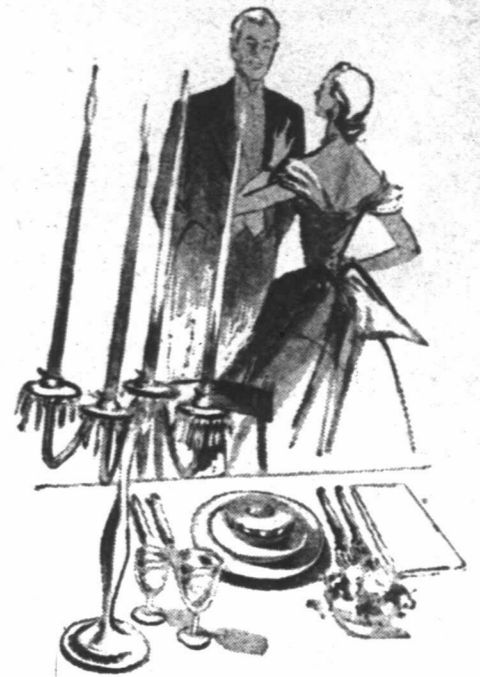

For the Finest in China and Crystal... it's Kruger's!



the queen's emblem for a regal setting!

Castleton THISTLE

newest lovely table fashion!

5-Piece Place Setting \$16.75

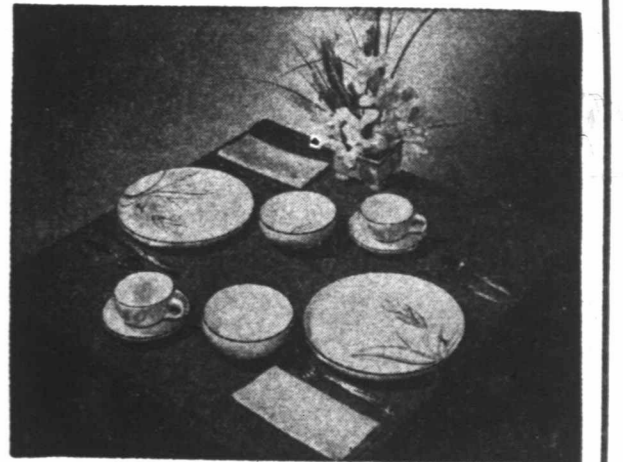

DRAGON FLOWER... BY WINFIELD

Hand Made and Hand Decorated, fully vitrified, oven proof China. 16-Piece Starter Set \$17.95

Also available in Pussy Willow, Blue Spruce, Bamboo and Tiger Iris patterns.

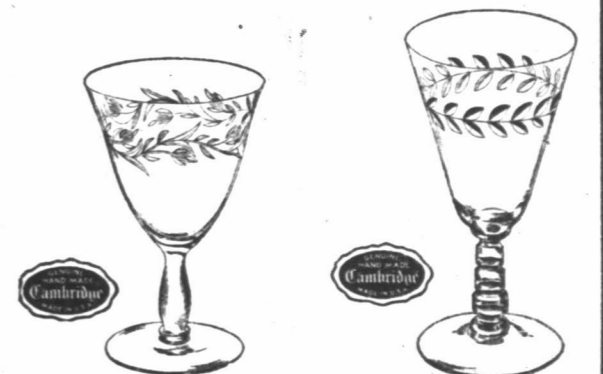

Lynbrook
hand-engraved rock crystal
by CAMBRIDGE

\$2.00 Per Stem

Laurel Wreath
hand-engraved rock crystal
by CAMBRIDGE

\$2.35 Per Stem

Kruger
JEWELRY CO.

A GREAT NAME IN DIAMONDS

104 North Main

Midland, Texas



Joy Younger

Lt. R. C. Brookshire To Wed Joy Younger

August 7 has been set as the date for the wedding of Joy Younger of Midland to Second Lt. Robert C. Brookshire, son of Mr. and Mrs. John Brookshire of Sweetwater. The ceremony will be held at 7:30 p.m. in the Sweetwater home of the bride-elect's parents, Mr. and Mrs. J. A. Younger, who made the announcement of the engagement and approaching marriage.

Seaboard Oil Company of Delaware. Lieutenant Brookshire attended Texas Technological College, Lubbock, and McMurry College, Abilene, before entering the Air Force in July, 1951. He is stationed at the F-86D All-Weather Jet Interceptor School at Perrin Air Force Base, Sherman.

Money Bill Approved
AUSTIN—(AP)—The validity of a money bill to finance auto inspection law has been upheld by Attorney General Shepperd. The appropriation was questioned by Comptroller Robert Calvert.

MCC Women Hold Bridge Luncheon

Fractional master points were awarded during the duplicate bridge session when the Ladies Golf Association of the Midland Country Club met Friday in the clubhouse for luncheon and bridge.

The awards included 75 to Mrs. Harry Hubbard and Mrs. Arthur A. Moore; 50, Mrs. Roy Lockett and Mrs. W. L. Meadows; 40, Mrs. L. W. Randerson and Mrs. R. L. Spencer; 20, Mrs. Hastings Pannill and Mrs. Ed Pritchard, and 10, Mrs. Robert Boone and Mrs. Phil McKanna. A special prize was awarded to Mrs. McKanna.

The association will hold a bridge luncheon again next Friday, with luncheon served at 12:15 p.m. and duplicate bridge beginning at 1:10 p.m. Reservations for the luncheon should be made at the clubhouse. Bridge players should bring their own partners or call Mrs. Spencer, telephone 2-3158, and players will be paired.



You're a friend of the bride and you'd like to give her a shower. But several have already been planned. Should you give her still another shower? Not unless you want to produce groans of "Not ANOTHER shower!" among those who have to buy the shower presents. Give her some other kind of party—for instance, a luncheon.

Showers aren't always showers of blessings for those who buy the gifts.

Adding onion to a stuffing for roast chicken or turkey? You'll get best flavor if you cook the onion first in butter or margarine before adding it to the dressing.



FASHIONABLE MIDLANDER—Mrs. John A. Sewell, 1402 West Ohio Street, was wearing a crisp sundress of the popular blue denim when she attended a morning Coke party held by the Boone Bible Class. The dress was accented with white trim and Mrs. Sewell wore it with blue and white pumps, white crocheted bag and white pearl earclips.

Brearley Of Odessa Named For TMA Executive Position

Appointment of W. R. Brearley of Odessa, as West Texas regional manager of the Texas Manufacturers Association, was announced Thursday by Ed G. Burris, TMA executive vice president.



W. R. Brearley

Brearley, assistant manager of the Odessa Chamber of Commerce since September, 1950, succeeds Loren F. Marquam of Lubbock who resigned effective Wednesday to engage in private business.

Brearley, a native of Baird, has a long business background, including 19 years with Continental Oil Company's legal and accounting departments in Fort Worth.

Brearley, Burris said, will coordinate activities in eight TMA West Texas chapters which have headquarters in Amarillo, Lubbock, Abilene, Plainview, El Paso, Midland, Odessa and San Angelo.

TMA is a statewide association of 3300 Texas business and industrial firms working in the fields of legislation, industrial relations and public relations to improve and maintain a favorable climate for business in Texas.

Brearley will headquarter in Odessa, Burris said.

Library Friends Schedule Meet

The Friends of the Midland Public Library, Inc., will meet at 7:30 p.m. Monday in the district courtroom of the Midland County Courthouse.

Major project for the meeting will be the assignment of specific duties to committees for the Fall membership drive.

Mrs. Charles F. Henderson also will discuss types of projects sponsored by Friends of the Library groups elsewhere.

Such projects include "Know-Your-Library" programs, weekly radio programs with news about books, shut-ins service, poster contests, hobby shows, story hours and exhibits.

Six Crane Cowboys Enter Rodeo Events

CRANE — Jerry Cowden, secretary of the Crane County Sheriff's Posse Wednesday announced the names of those who have entered the Rodeo to be held at Crane County Rodeo grounds July 16, 17, and 18.

They are: bull riding event, Perry Williams, Paul Hendricks, Don Hickson and Brandon McReynolds, bareback bronc riding, Bill Provencher, and calf roping, J. R. Pointer.

ODESSANS HERE

Mrs. Cecil Griggs and children, Mike and Susan, were in the city Friday from Odessa.

BUSINESS IN CITY

T. R. Millhollan of Lovington, N. M., attended to business in Midland Friday.

PENNEY'S MID-SUMMER CLEARANCE

EXCEPTIONAL SAVINGS NOW!

ON ALL SUMMER PIECE GOODS!

- Pure Irish Linen
- Tissue Faille
- Rayon Gabardine
- Tissue Chambray
- Cotton Satin
- Rayon Acrilan Suiting

66¢

- Nylon Pucker (Navy only)
- Polished Cottons
- Butcher Weaves
- Solid Pique
- Taffetas
- Crepes
- Rayon Faille

44¢

- Broadcloth Prints
- Discontinued Patterns

For Monday 33¢

SEW! SAVE! AT PENNEY'S!



Women's Summer Shoes DRASTICALLY REDUCED! THREE SPECIAL GROUPS!

Women's Flat Heel Sandals

1.99

All Leather Uppers, Leather Soles, Cushioned Insoles. Reduced.

Women's Mesh Pumps, Casuals

2.99

Medium Heel, All Nylon Mesh, Leather Trim, Black, Blue, White. Clearance.

Nylon Mesh Straps, Casuals

3.99

Casuals in Smooth Leather, Also in All Nylon Mesh. Broken-sizes.

PENNEY'S JULY BLANKET EVENT!

NOW GOING ON!

FOR BEST BUYS

BUY BLANKETS NOW!

STOCK-UP SPECIAL!

3 POUND ALL WOOL BLANKET

Pure Wool Blanket With Rich Fleecy Texture.

7.77

Colors, Carnival Green, Cariocha Red, Sun Flame, Marigold, Canary Pink, Sea Mist, Tropic Blue.

EXTRA WEIGHT

All Wool Blanket

Luscious winter weight blanket . . . thicker, close-woven. Acetate - satin bound.

Guaranteed for 5 years against moth damage.

11.90 3 1/2 Lbs. 72"x90"

Buy Blankets Now On LAY-AWAY!

One Dollar Down - Will Hold Any Blanket On Lay-Away, During Our Blanket Event.

We'd like you to meet

miss vije wise

Our interior decorator now at your service



It is with a great deal of pride that we announce Miss Wise's affiliation with our store. A talented young woman with a degree in interior decoration from Texas State College for Women, and with training at both S.M.U. and Colorado Women's College, she has worked at her profession in Dallas as a free-lance decorator with several important architects. In Dallas she used furnishings from such stores as Swedish Modern, Cook's Modern Home, Contemporary House, and Knoll Associates. We recommend her most highly.

Miss Wise's services are gratis to our customers. She is at your call when you purchase paint, wallpaper, draperies, or furniture from Eliot's, your complete home furnishing and gift shop.

Eliot's

434 Andrews Highway • Ph. 2-0212

Velvet

dark, deep-shadowed black velvet brings luxurious drama to a mid-summer scene...

Velvet hat from a fabulous collection of Velvets . . .

Velvet sheath dress . . .
59.95

Velvet bodice . . .
10.95

Velvet fancy pants . . .
17.95

Velvet coat . . .
49.95

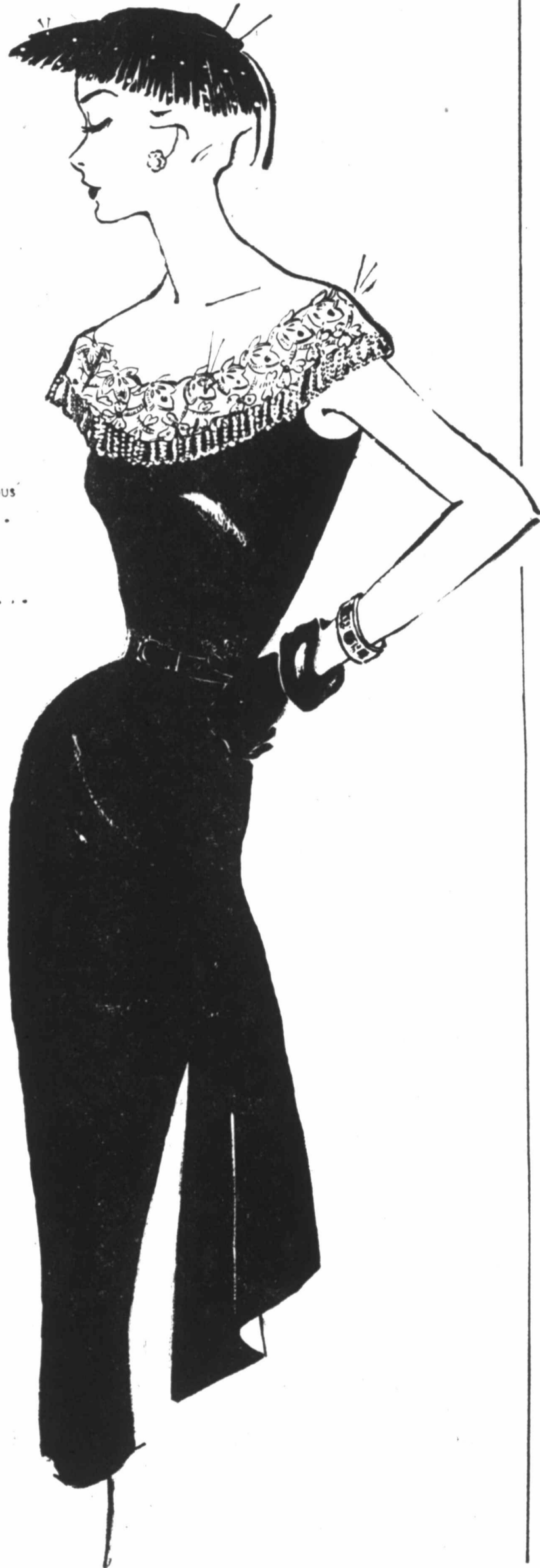

Velvet contour belt . . .
4.50

Velvet banded sandals . . .
16.95

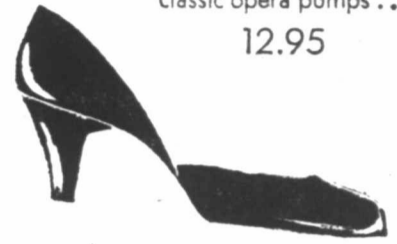

Velvet pointer heel classic opera pumps . . .
12.95



Velvet stiletto heel classic opera pump . . .
12.95

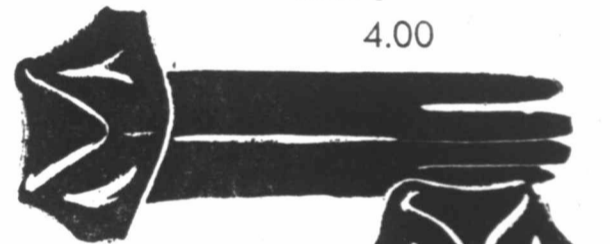

Velvet (on the cuff) cotton glove . . .
4.00

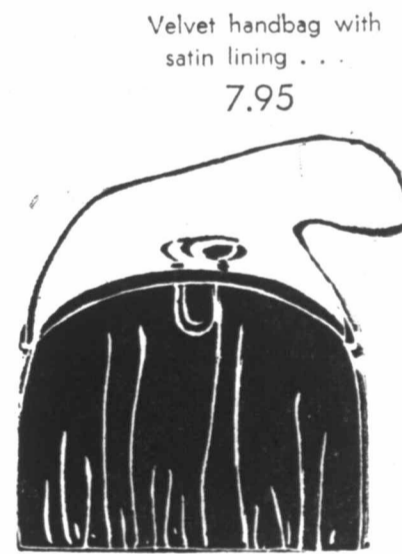

Velvet handbag with satin lining . . .
7.95

Velvet stoles . . .
22.95



Hinkels

213 N. Main
Phone 2-4396

The Midland Reporter-Telegram

6-THE MIDLAND REPORTER-TELEGRAM, SUNDAY, JULY 12, 1953

Subscription Price: One Month \$1.10, Six Months \$6.25, One Year \$12.00

Any erroneous reflection upon the character, standing or reputation of any person, firm or corporation which may occur in the columns of The Reporter-Telegram will be gladly corrected upon being brought to the attention of the editor.

He becometh poor that dealeth with a slack hand; but the hand of the diligent maketh rich.—Prov. 10:4.

Voters Again Will Decide

When President Eisenhower won the GOP nomination over Senator Taft last year, it was hailed as a victory for the liberal Republicans. Some of the political sages said, however, that it would take a triumph over the Democrats in the Fall to consolidate the intra-party victory of the "Eisenhower wing."

Eisenhower got that triumph, by impressive margin. But the consolidation of his party victory over the more conservative Republican forces has not followed.

The President captured the nomination with the substantial assistance of many middle-range Republicans who did not share the views of the GOP liberals.

2. Furthermore, with one or two exceptions the liberal Republicans did not stand to inherit positions of power in Congress, where the real test of party control is had.

3. There still remained the power of the presidency itself. A President lifted into office on a flood of popular support has immense prestige, and, as many have shown, it can be translated into tremendous influence both in his party and beyond it.



The Washington Merry-Go-Round

By Drew Pearson (Copyright, 1953, By The Bell Syndicate, Inc.)

Drew Pearson says: Army probes peculiar contracts for uniforms; Russia's most popular clown returns from exile; Senator Welker polishes up his oratory—after it's delivered.

WASHINGTON — Unbelievable waste in ordering army uniforms, as told to a closed-door session of a Senate committee, has touched off a hasty investigation of Army quartermaster contracts.

Turner at an additional cost to the government of over \$50,000. Asked what government buyers were responsible for these deals, Mirabelli put the finger on one major quartermaster contractor.

"On this particular item," Mirabelli repeated, "they gave away \$12,000,000. Not only that, but the negotiations were conducted in such a way that it is simply a profit business for the buyer. What they are doing, your honor, they eliminated the low bid to give the bid to their friends at high prices."

"It's a human trait after a debate for people suddenly to think of all the telling arguments and clever remarks they would like to have made. Not many, however, get the chance to go back and insert their afterthoughts into the actual debate."

It took 14 years for the actual construction of the Washington monument in Washington, D. C. A further period of 36 years elapsed between the laying of the cornerstone and the dedication, because of a lack of funds.

JACOBY ON BRIDGE

By OSWALD JACOBY (Written for NEA Service)

South was very disappointed when North bid one spade in today's hand. He was hoping that North would reopen the bidding with a double, thus giving South a chance to pass for penalties.

Table with 4 columns: NORTH, WEST, SOUTH, EAST (D). Contains card symbols and numbers for a game of cards.

of clubs, drawing trumps and then led dummy's remaining heart. East played low, and South finessed the right of hearts successfully.

CARD Sense

Q—The bidding has been: South West North East 1 Spade 2 Clubs 2 Dmnds. Pass?

★ STATE DEPARTMENT CLEAN-UP ★

McCarthy Probe Boils Down To Little Solid Achievement

By PETER EDSON (NEA Washington Correspondent)

WASHINGTON — (NEA) — Wisconsin Republican Senator Joseph R. McCarthy's Government Operations subcommittee on State Department affairs has brought a steady stream of witnesses into the television spotlight ever since he became head of the group in January.

When all these cases are boiled down, however, the substance of constructive contributions to the State Department's "Operation Clean-Up" is not too impressive.

Privately, however, in his dealings with Senator McCarthy on State Department investigations, Security Administrator McLeod is just as critical of the Wisconsin chairman and his methods as are some of his most bitter enemies.

So They Say

What I could tell you, you wouldn't print. Therefore, I say no comment. — Truman answers newsmen's question on his being subpoenaed by Senator McCarthy.

Little Liz



Massacre Mountains

by Frank C. Robertson

It was absurd, Pete Morrison told himself, that Cass Deane had come here to spy for Zad Barnes.

Pioneer Air-Mile Load Shows Gain

DALLAS—Pioneer Air Lines averaged 14.48 passengers per airplane mile flown for the year ended June 30, a 31 per cent increase over the average of 11.09 passengers for the 12 months ended June 30, 1952.

Have A Laugh

By BOYCE HOUSE (A father took his little son to an art gallery. They were viewing a painting showing slaves being thrown to the lions by a Roman emperor.)

Time For HST To Change

Rumblings out of Independence, Mo., have it that former President Truman is champing at the bit, eager to start tearing after his favorite adversaries, the Republicans.

There are numerous ways of addressing a golf ball, but you won't find all of them in the rule books.

Sometimes it's high prices that help a storekeeper do business at the same old standstill.

Don't learn to read a man like a book, girls—you might be left on the shelf.

If all of the pedestrians in our country were laid end to end, the careless driver would have an easier time of it.

It's the detours that really make you realize you are driving to your vacation spot.



Marjorie Ann Reynolds

Reynolds-Prichard Engagement Is Told

Mr. and Mrs. Albert H. Reynolds of Dallas are announcing the engagement and approaching marriage of their daughter, Marjorie Ann, to Charles Edwin Prichard, Jr., son of Mr. and Mrs. Charles Edwin Prichard, Sr., 501 Holmes Street.

The couple will be married at 8 p.m. August 22 in the Wynne Chapel of the Highland Park Presbyterian Church, Dallas. Dr. Arthur V. Board, assistant pastor, will officiate.

Lydia Class Has Meeting

The Lydia Class of the First Baptist Church held a business meeting and watermelon feast Friday in the home of True Routh, 1411 West Tennessee Street.

The hostess gave the devotional following the brief business meeting. Mrs. Roberta Tipps was a guest. Others present were Mrs. Laura Lemon, Mrs. Jewell Culvert, Mrs. Novella Montgomery, Mrs. C. M. Burke, Mrs. Allen Jackson, Mrs. Dona Dunagan, Mrs. Roy H. Davidson, Edith Conners and Mrs. E. W. Franklin.



TO BE MARRIED—Mr. and Mrs. Robert W. Lewis, 1715 Princeton Avenue, have announced the engagement and approaching marriage of their daughter, Sara Katherine, to John C. Steinberger, son of Mr. and Mrs. Clark R. Steinberger, 1604 West College Street. The couple will be married at 10 a.m. August 29 in the First Presbyterian Church, with the pastor, Dr. R. Matthew Lynn, officiating.

HD Council Names Delegates To State Meet

Mrs. Joe Davis, Mrs. C. O. Pace and Mrs. J. D. Bartlett were elected as delegates to the state convention of county home demonstration clubs, to be held August 30 - September 1 in Galveston, in a meeting of the Midland County Home Demonstration Council Friday in the assembly room of the courthouse.

Their alternates will be Mrs. P. L. Crawley, Mrs. A. C. Tenert and Mrs. A. McKandiss.

Members decided to have a picnic August 20 in the home of Mrs. Davis, Hillcrest Acres.

It was announced that 13 members assisted with the mobile X-ray program.

Members present were Mrs. Pace, Mrs. H. E. Benton, Mrs. W. B. Stanley, Mrs. B. L. Mason, Mrs. J. E. Cassidy, Mrs. Archie Booth, Mrs. J. T. Flowers, Pauline McWilliams, Vida Holt, Mrs. O. R. Phillips, Mrs. Bartlett and Mrs. Davis.

MIDLAND VISITORS—Mrs. Bob Gray and Mrs. J. G. Willingham were in the city Friday from Odessa.

Luncheon Honors Bride-Elect

Honoring two brides-elect—Royce Raye McKee and Peggy Lou Whitson—Mrs. W. M. Pryor and her daughter, Patricia, 402 East Broadway Street, entertained with a luncheon on Saturday.

Miss Whitson, daughter of Mr. and Mrs. R. A. Whitson, 408 North Big Spring Street, is to become the bride of the Rev. Albert F. Lindley, son of Mr. and Mrs. T. Foster Lindley of Seminole on August 8.

Miss McKee, daughter of Mr. and Mrs. Roy R. McKee, 907 West Michigan Street, will be married to Larry Allen Bedford, son of Mr. and Mrs. A. J. Bedford, 1110 North Big Spring Street, on August 15.

Hostess gifts of silver were presented to the two honorees at the Saturday luncheon.

Guests included the mothers of the betrothed couples, Mrs. Alex Oates, Mrs. John Ed Green, Mrs. Joe Mabee, Camilla Birkhead, Ann Boring and Diane Moscript.

Ranchland Hill Golf Association Has Luncheon

Mrs. Donald Cook, Mrs. Tom Jennings, Mrs. Carroll H. Cook, Mrs. Harold Rucker and Mrs. Don Franklin were the hostesses when the Women's Golf Association of the Ranchland Hill Country Club met Friday in the club for golf, bridge, canasta and luncheon.

Arrangements of Summer flowers decorated the luncheon tables.

Prizes were won by Mrs. T. R. Hargrove, Mrs. J. B. Peoples, Mrs. M. R. Proctor, Mrs. Larry Williams and Mrs. R. C. Mason.

New members introduced were Mrs. Ira Proctor, Mrs. O. T. Adams, Mrs. David D. Conner, Mrs. James Carey and Mrs. C. E. Christ.

Guests included Mrs. W. E. Williams, Mrs. Kathryn Rich, Mrs. J. J. Kelly, Mrs. H. S. Kelly, Mrs. J. C. Levasar, Mrs. Bill Wood, Mrs. Walter Krevis, Mrs. George Elliott, Mrs. N. R. Gayle, Mrs. Fred Thomas, Mrs. Oia Bales and Lila Renkis.

Approximately 70 members attended the affair.

Church Council's Chief Hails Stand Against Matthews

DALLAS —(AP)—The president of the National Council of Churches says President Eisenhower was right in criticizing a magazine article by J. B. Matthews, former Senate investigations subcommittee staff director.

Methodist Bishop William Martin of Dallas, in a telegram to the president, said:

"Your prompt and vigorous defense of the principles of truth and justice as they relate to the Protestant ministry of this nation commands our unbounded gratitude."

Matthews quit the committee Thursday. A controversy arose over an article by Matthews. He charged 7,000 Protestant clergymen with condoning Communism.

CALIFORNIA VACATION—Mrs. C. R. Skidmore and daughters, Bonnie and Ann, 714 West Nobles Street, are vacationing in California.

WEEKEND TRIP—Mr. and Mrs. L. P. Lawrence and children, Pat and Lou Ann, are spending the weekend in Cloudcroft, and White Sands National Park, N. M.



AT FHA MEETING—Midland and Big Spring delegates are included in the group of Future Homemakers of America pictured at a session of the seventh national FHA meeting, held July 3-6 in the Deshler-Hilton Hotel in Columbus, Ohio. Seated, left to right,

are Betty Dobson, president of the Midland High School FHA chapter; Dolores Hagood, Big Spring; Laurabeth Grieneeks, Midland, and Mrs. Faye Massey, sponsor of the Midland chapter.

HERE FROM KERMIT

Mrs. Charles Crain and daughter, Cindy, and Mrs. L. R. Rhodes of Kermit visited in Midland Friday.

Read The Classified Ads

Many cooks like to dredge a pot roast before cooking. To do so mix a couple of tablespoons of flour with a teaspoon of salt and a eighth teaspoon of pepper and rub a three to four-pound pot roast with the mixture.

FURNITURE CLEANSER

Wood beneath furniture polish must be clean to really have a glow. Try using "dry" soapsuds, applied with a soft cloth in a circular motion. Wipe with a damp-dry rinse cloth and follow with a bone-dry cloth.

CRANE FAMILY IN OREGON

CRANE — Mr. and Mrs. Don Chaney and children, Carrie Lou, Larry and Mike are vacationing in Oregon. They will visit with Mrs. Chaney's relatives and then tour a part of Canada.

Virtue's JULY CLEARANCE

36 Inch Terry Cloth

Final clearance of our regular stock of \$1.19 yard terry cloth. Choice of plain colors or prints.

99¢ yd.

MONDAY ONLY FEATURE!

Rayon Marquisette Panels

\$1.00 each

42 x 81 panels. Beautiful permanent finish panels in choice of white, light blue, maize and rose. This price good for Monday only!

JUST RECEIVED another shipment of Twistalene

Sew for now... sew for back-to-school. No ironing required. ... 12 beautiful colors to choose from.

69¢ yd.

DRESS CLEARANCE

THREE BIG GROUPS! These are our better dresses that sold up to \$16.95. Re-priced and re-grouped to clear fast. Hundreds of styles, colors and fabrics to choose from.

\$3.88 \$5.88 \$7.88

ENTIRE STOCK OF GIRLS' SUN BACK DRESSES drastically reduced!

Wonderful selection of Cinderella Dresses in sizes 1 to 3 ... 3 to 6x ... 7 to 14.

Odds and Ends TERRY WASH CLOTHS

These are all our better, heavy, large wash cloths by Cannon and Cone. This is definitely a good buy!

Values to 29¢ 5 for \$1.00

TWELVE ONLY 100% WOOL BLANKETS

Use Our Lay-Away Plan! These blankets have been used for display and some are slightly soiled. Buy now... put on lay-away for Fall! You'll be glad you did when the cold winds start to blow!

Values to \$16.95

\$10.00 each

close-out! Men's Better SPORT SHIRTS

Cool terry cloths with denim collars... nylon and acetates that require no ironing... and several other favorite summer fabrics.

Reg. \$2.98 **\$2.00 Value**

JUST 75 PAIR MEN'S DRESS SHOES

Mesher... cushion crepe loafers... cushion crepe sport oxfords... plain toe buckle oxfords and odds and ends of others. If you're lucky enough to be fitted, you'll get a bargain.

\$6.88 Pair

Virtue's
Midland, Texas

Looks like Fall...
Feels like Summer...

IT'S COTTON TWEED

Most wonderful fabric we've found—for now and on and on. Here is 1953's version of the shirtwaist dress, newly important with Ike Clark's custom detail such as the round yoke back and narrow contrast bindings. In black or bark brown frosted with flecks of white and woodrose, deep blue mist with blue haze—collared with imported white Irish linen. Sizes 8 to 18.

2995
Matching Ike Clark Cloche, **5.95**

Give to the Midland Woman's Club Building Fund

Bateman's
"foremost in fashion"

ike clark
dallas

106 N. LORAIN PH. 4-8801

Daddy Ringtail

Daddy Ringtail The Expert
An expert is anyone who knows a whole lot of everything about something. Sometimes, however, he knows nothing about something. As you can see, it's rather confusing just what an expert is and isn't. You never can be sure when an expert is really an expert, or can you? We shall see.

and Doctor Shoobug. The expert stood up and made a speech about monkey tails, although most of his words were such big words that no one knew what he



was saying. No one understood him, you know. "The incident of the occidant," said the expert, "is the molar extremity of the paralog."
And you mustn't be bothered if you don't know what he meant. I don't know. Daddy Ringtail didn't know. Neither did Doctor Shoobug nor anyone else. Of course the Hufferman, Mugwump Monkey,

By WESLEY DAVIS

and so he jumped up and down and said, "Wonderful!" He did it to try to make people think he understood the big words.
Everything might have been all right, I guess, but Mugwump Monkey suddenly shouted: "Eeow! Help!" "Ah me," said the expert. "It can't be his tail that is causing the trouble. It must be a corollary occlusion of the occidant."
Daddy Ringtail looked at Doctor Shoobug. Doctor Shoobug looked at Daddy Ringtail. Then Doctor Shoobug said: "Expert, maybe it is what you say, but I think Mugwump wouldn't shout any more—if you'd only move over a little bit. You are standing on his tail."
The expert moved and Mugwump hushed. But the expert felt so foolish that everyone knew he was not really an expert—why, he left the Great Forest that very day and never returned again. Happy day!

(Copyright 1953, General Features Corp.)

Read The Classified Ads

The BIBLE

—Can You Quote It? (Copyright 1951)

By LAVENA ROSS FOWLER

1. Thou shalt not bow down thyself to them, nor... Exodus 20:5
2. If ye suffer for righteousness sake, happy are ye: and be not afraid of them that kill the body...
3. Marvel not my brethren if the world... I John 3:13
4. Thy silver is become dross, thy wine mixed... Isaiah 1:22
5. Thy Father which seeth in secret shall reward... St. Matthew 6:6
6. As the heart panteth after the water brooks, so... Psalms 42:1
7. The glory of young men is... Proverbs 20:29

Six correct... excellent. Four correct... good. For wisdom, courage and peace read the Bible daily.

Quintana Roo is the easternmost state of Mexico.

OUR BOARDING HOUSE With MAJOR HOOPLE OUT OUR WAY

By J. R. WILLIAMS



SIDE GLANCES



"He said it was too hot to finish the job—he thinks it will be cooler when he gets back from the tennis courts!"

CYCLOGY SEZ



Now we celebrate Independence Day by being in a long line of cars that travel about a foot an hour.

Miss Your Paper?

If you miss your Reporter-Telegram, call before 6:30 p.m. weekdays and before 10:30 a.m. Sunday and a copy will be sent to you by a special carrier.

Gasoline Gossip



Protect the finish of your car, and be proud of its appearance, with regular washing and waxing. A trial will convince you!

WEST-END Magnolia Service

(Successors to Browne's) Dial 4-5215 703 W. Wall



MARTHA WAYNE



MEANWHILE



WHY THE NERVE OF HIM!



FRECKLES



OH, FRECKLES!



DO I! LET ME AT THAT PHONE!

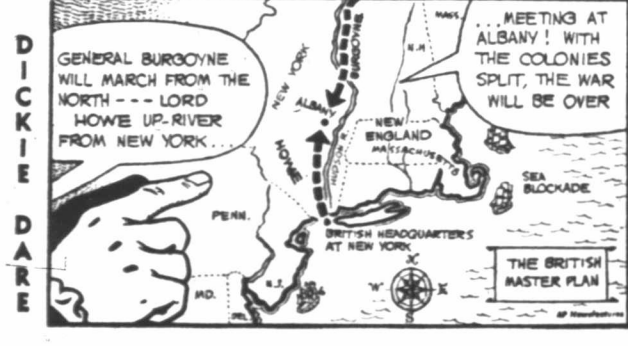

DICKIE DARE



YOUR MOUNT IS READY, SIR.



A CRITICAL MOMENT IN OUR HISTORY, FELLOW AMERICANS!



PRISCILLA



WELL, I WAS THINKING ABOUT BLACKFEET!

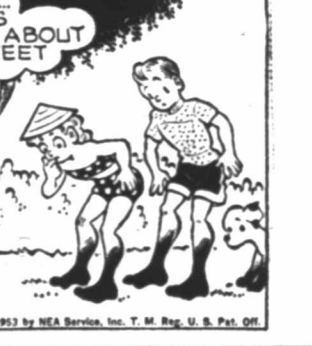

I KNEW A MAN WHO HAD HIS TONSILS REMOVED ONCE AND THEY GROWN BACK IN AGAIN AND—



HOMER HOOPER



DO IT AND GET IT OVER WITH!



MA!



CHRIS WELKIN



LET ME GLIMPSE THY SHINING FA—

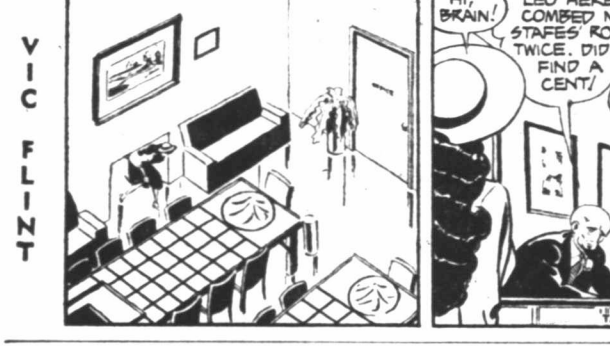

VIC FLINT



WELL, BELLE?



ALLEY OOP



YOU THINK TOMMY'S AN LIAR?



RED RYDER



JACK SPADE SKID OUT OF TOWN TO WARN RAIDERS, RED RYDER.



WASH TUBBS



MR. KEHLER WASN'T HURT BAD. OVER CLOSE BY RIVER—TWO MILES, I THINK!



BOTS



BUGS BUZZY

BALDRIDGE'S SALLY ANN BREAD

COMING EVENTS

MONDAY
The Craft Group of the Palette Club, 604 North Colorado Street, will meet at 7:30 p.m. Bonnie Borgardus is the teacher.

The Rebekah Lodge will meet at 8 p.m. in the Odd Fellow Hall.

The West Side Baptist WMU will meet at 8 p.m. in the church.

The Women of the Church of the First Presbyterian Church will meet at 3 p.m. as follows: Circle 1, home of Mrs. W. H. Fryor, 402 East Broadway Street, and Circles 2 and 3, home of Mrs. J. P. Roach, 505 West Cowden Street.

The Asbury Methodist WSCS will meet at 9:30 a.m. in the church.

The Calvary Baptist WMU will meet at 9:30 a.m. in the church for Bible study.

Circles of the Bellview Baptist WMU will meet at 9:30 a.m. in the following homes: Mary Nell Patterson Circle, Mrs. Wayne Tucker, 307 West Eugene Street, and Oleta Snell Circle, Mrs. Herschel Murff, 1701 West Texas Street.

The Christian Women's Fellowship of the First Christian Church will meet at 3 p.m. in the church. The executive board will meet at 2 p.m.

The Marine Corps League Auxiliary will meet at 8 p.m. in the home of Mrs. Lester Shirley, 943 North Fort Worth Street.

A children's film, "Rikki, The Baby Monkey," will be shown at 4 p.m. in the Children's Room in the Midland County Public Library.

The Friends of the Midland Public Library, Inc., will meet at 7:30 p.m. in the district courtroom of the courthouse.

The DeMolays and their families will hold a picnic at 6:30 p.m. in Cole Park.

Circles of the First Baptist Church will meet at 3 p.m. in the following homes: Mary-Martha Circle, Mrs. C. C. Mason, 313 South L Street; Lockett Circle, Mrs. B. C. Girdley, 1900 West Missouri Street.

TUESDAY
The Amateur Artists Club will meet at 7:30 p.m. in the Palette Club Art Center, 604 North Colorado Street. Mrs. Jake Williams is the teacher.

The Women's Golf Association of Ranchland Hill Country Club will meet in the morning for golf.

The Police Auxiliary will hold a pot-luck supper at 7:30 p.m. in the home of Mr. and Mrs. Walter Sanders, Rankin Highway, for members and their families.

The Symphonic Listening Group, AAUW, will meet at 8 p.m. in the home of Mr. and Mrs. Charles F. Henderson, 1202 West Storey Street.

The St. Mark's Methodist WSCS will meet at 9:30 a.m., 1:30 p.m. and 7 p.m. in the church for visitation.

Serving in the Children's Service League Clothing Room will be Mrs. H. R. Harris and Mrs. F. A. Nelson.

The Women's Missionary Council of the First Assembly of God Church will meet at 2 p.m. in the church.

The Gulf Town and Country Club will meet at 7:30 p.m. in the home of Mrs. Johnnie Fitzpatrick in Stanton.

Circles of the Women of the Church of the First Presbyterian Church will meet at 8:30 a.m. in the following homes: Circles 4 and 5, Mrs. Henrie Mast, 1000 West Kansas Street; Circle 6, Mrs. Robert E. Martin, 1900 West Ohio Street; Circle 7, Mrs. D. A. Ross, 509 North D Street; Circle 8, Mrs. Arthur Jones, 1204 West Missouri Street; Circle 9, Mrs. Butler Hurley, 1410 West Indiana Street, and Training Circle, Mrs. Bob Bass, 108-A Golf Course Road. The Evening Circle will hold a supper meeting at 6:45 p.m. in the church, with Dora Evans and Mildred Brown as hostesses.

The Ladies Auxiliary of the Fraternal Order of Eagles will meet at 8 p.m. in the Eagle's Hall.

The Order of the Eastern Star will meet at 8 p.m. in the Masonic Hall.

The Circle Eight Square Dance Club will meet at 8 p.m. in the American Legion Hall.

The Perennial Garden Club will meet at 7:30 p.m. in the home of Mrs. Neta Stovall, 1604 Bedford Drive.

Circles of Westminster Presbyterian Women of the Church will meet as follows: Priscilla Circle, 9:30 a.m. in the home of Mrs. John Lydecker, 2315 Outhbert Street; Tabitha Circle, 9:30 a.m. in the home of Mrs. J. H. McClure, Golf Course Road, with Mrs. Dean Baker as hostess; Martha Circle, 7:30 p.m., home of Mrs. D. L. Bennett, 3500 Cunningham Drive, and Lydia Circle, 7:30 p.m. home of Mrs. R. L. Prothro, 2409 West College Street.

Members of the county's five home demonstration clubs will meet at 2 p.m. in the homemaking department of the Midland High School for a food freezer demonstration.

The Welcome Wagon Luncheon Club will meet at 1:30 p.m. in the Ranch House. Reservations should be made with Mrs. J. E. Lewis, telephone 4-6448, by noon Monday.

The St. Andrews Presbyterian Women of the Church will meet in circles as follows: Circles 1 and 2 from 10:30 a.m. until 2 p.m. in the church for covered dish luncheon and White Cross work, and Circle 3 at 8 p.m. in the home of Mrs. M. G. Rogers, 106 East Spruce Street.

Circles of the First Baptist Church will meet at 9:30 a.m. in the following homes: Blanche Groves and Lottie Moon Circles, Mrs. Walter Krevis, 701 Mogford Street; Letha Saunders and Annie Barron Circles, Mrs. F. L. Hayhurst, 207 East Golf Course Road; Sarah Bryant Circle, Mrs. John R. Kinnaid, 3304 Roosevelt Street, and Jaxie Short Circle, Mrs. C. L. Wristen, 1001 West College Street.

WEDNESDAY
The sewing room of the Midland Memorial Hospital will be open from 9 a.m. until 4 p.m. for anyone interested in sewing for the hospital.

The Rake and Spade Garden Club will meet at 10 a.m. in the home of Mrs. Harold Shull, 1211 Country Club Drive.

The Howco Luncheon Club will meet at 1:30 p.m. in the Ranch House. Hostesses will be Mrs. J. R. Redden and Mrs. W. H. Lemley. Reservations are to be made by calling Mrs. Redden, telephone 2-1340, or Mrs. Lemley, telephone 3-3280.

The Swingaway Square Dance Club will meet at 7 p.m. for a pot-luck supper and dancing in the American Legion Hall.

The Evening Bridge Group, AAUW, will meet at 7:30 p.m. in the Ranchland Hill Country Club. Hostesses will be Mrs. Jerome F. Blanton and Sylvia Cearley. Reservations may be made by calling Mrs. Blanton, telephone 3-3770, or Miss Cearley, telephone 4-8511.

The Star Study Club will hold a covered dish supper for members and their families at 6:30 p.m. in the home of Mrs. E. M. Spangler, 905 Andrews Highway.

The fourth class in the procedure course sponsored by the David Crockett P-TA will be held from 9 until 11 a.m. in the home of Mrs. William Mosher, 117 East Cowden Street. A nursery will be provided in the home of Mrs. Monroe Withers, 1108 East Maiden Lane.

The Edwyna Kirk Circle of the First Methodist Church will meet at 9:30 a.m. in the home of Mrs. W. R. Bryant, Jr., Andrews Highway.

THURSDAY
The Midland Country Club will have family night. Dinner will start at 6:15 p.m., movies will be shown at 7 p.m. and games will start at 8:15 p.m.

The Palette Club Art Center, 604 North Colorado Street, will be open all day for persons who want to paint. Lunch will be served at noon.

The Ranchland Hill Country Club will hold a buffet supper at 6:30 p.m. for members and their families. Games will be played at 8:30 p.m. and movies will be shown for the children.

The Rebecca Circle of the St. Mark's Methodist Church will meet at 9:15 a.m. in the home of Mrs. Jack Keese, 612 West Nobles Street.

The Terminal Baptist WMU will meet at 2:30 p.m. in the church.

The Wesleyan Service Guild of Asbury Methodist Church will meet at 8 p.m. in the church for a business meeting.

The Miriam Circle of the St. Mark's Methodist Church will meet at 1:30 p.m. in the home of Mrs. W. C. Hemmitt, Jr., 303 Kessler Avenue.

Representing the Children's Service League in the Cerebral Palsy Treatment Center will be Mrs. Roger Northrup.

The First Baptist YWA will meet at 7:30 p.m. in the home of Mrs. Geraldine Simmons, 1605 West College Street.

The Hughes Circle of the First Baptist Church will meet at 8 p.m. in the home of Mrs. R. B. Cowart, 3212 Roosevelt Street.

FRIDAY
The Ladies Golf Association of the Midland Country Club will play duplicate bridge at 1:10 p.m., following a 12:30 p.m. luncheon. Reservations for the luncheon should be made at the clubhouse. Players are to bring their own partners or call Mrs. R. L. Spencer, telephone 2-3158, and players will be paired.

Representing the Children's Service League in the Cerebral Palsy Treatment Center will be Mrs. L. S. Page.

The Welcome Wagon Dessert Bridge Group will meet at 1:30 p.m. in the Ranch House. Reservations may be made by calling Mrs. Jack Uzzell, telephone 3-0066, by Thursday evening.

The Sashaway Square Dance Club will meet at 8 p.m. in the Carpenter's Hall, 2211 West Florida Street.

The final class in the procedure course sponsored by the David Crockett P-TA will be held from 9 a.m. in the home of Mrs. William Mosher, 117 East Cowden Street. A nursery will be provided in the home of Mrs. Monroe Withers, 1108 East Maiden Lane.

SATURDAY
The Jaycee-ettes will hold a luncheon at 1 p.m. in the Diamond Horseshoe, honoring new members.

The Order of the Rainbow for Girls will meet at 3 p.m. in the Masonic Hall.

There will be a junior swimming party from 8 p.m. until 10 p.m. in the Midland Country Club.

The Children's Story Hour will be held at 10:30 a.m. in the Children's Room of the Midland Public Library. The story hour in the Dunbar Branch will be held at 11 a.m.

Appointments Okayed
WASHINGTON — (AP) — The Senate confirmed Saturday two presidential appointments to the Securities and Exchange Commission. They are Jack Goodwin of Alabama and Sinclair Armstrong of Illinois.

Enrollment Estimate
AUSTIN — (AP) — The University of Texas expects 4,500 students to register Thursday for its second Summer term.

TO BANDERA
Mr. and Mrs. Roy H. Malone, and Mr. and Mrs. A. P. Hamilton of Big Spring are spending the weekend at Bandera.



ENGAGEMENT ANNOUNCED—Mrs. L. H. Heflin of Portales, N. M., has announced the engagement and approaching marriage of her niece, Jo Pearson of Midland, above, to Delton Cogburn, son of Mr. and Mrs. A. E. Cogburn of DeLeon. The couple will be married August 10 in Midland.

30 Midlanders Will Attend Girl Scout Camp

Thirty Midland girls will attend the new period beginning this weekend at the Girl Scout Camp Mire Peak near Alpine.

They are Mary Ann Adams, De Ann Beicher, Glens Bennett, Patricia Ann Bennett, Ann Bingham, Kristi Carlson, Ollie Dell Dawkins, Becky Gene Douglas, Nancy Estes, Barbara L. Hall, Sherry Hall, Sharon Hallman, Jan Howell, Frances Johnson, Kay Keller, Anita King, Claudia Kuykendall, Mary Moore, Judy Orson, Linda Owens, Carolyn Paterling.

Cynthia Pierce, Anita Queen, Sandra Seawright, Shirley Smith, Marjorie Walker, Paula Wecker, Betsy Ann Worden, Carol Ann Wilkinson and Mary Wynn.

Ike Names Woman Envoy To Switzerland

WASHINGTON — (AP) — President Eisenhower named Frances Willis, woman career diplomat, Saturday ambassador to Switzerland.

Miss Willis, 54, is a native of Redlands, Calif. She joined the State Department in 1927 and has had extensive experience in diplomatic posts abroad during her career.

Pharmacist Returns To Crane Position

CRANE — E. O. (Oakie) Mayes has accepted a position as pharmacist at Corner Drug. He was pharmacist for C. B. Reed Drug here in 1940.

Mayes has had thirty years experience in his work. After leaving Crane, Mr. Mayes was employed in Dallas, Houston, San Antonio and Pecos.

MIDLANDERS ARE ON CALIFORNIA TOUR

Mrs. Vergil E. Galloway, Marthas Pope and Mary Harrington, 1311 West Tennessee Street, and Mary Ann Goddard, daughter of Mr. and Mrs. Jack Goddard, 900 West Kansas Street, are on an extensive tour of California.

Arriving in Los Angeles last week, the quartet took several sight-seeing tours out of the city, including a visit to Catalina Island. They also were guests at the Universal Studios. This week they will visit San Francisco and surrounding area. They plan to return to Midland by way of Las Vegas, Nev.

Give FLOWERS

- Lovely Corsages
- Program Bouquets
- Long Lasting Plants

Midland FLORAL COMPANY
1705 W. WALL ST.

MID-YEAR Clearance SALE STARTS MONDAY JULY 13 DOORS OPEN 8:30 A.M.

25% OFF On All Dining Room And Breakfast Room Furniture (Except Brandt Ranch Oak)

25% OFF ON ALL LAMPS AND LIVING ROOM TABLES (Except Brandt Ranch Oak)

ONE SMALL GROUP ODD BOX SPRINGS Full or twin size. Buy a mattress at regular price. Get the Box Springs at **1/2 PRICE**

ONE LARGE GROUP ODD BEDS Full or twin size. Bombay grey, bleached mahogany, and limed oak. Regular price up to \$79.50 **\$22.50**

FOR THIS SALE ONLY — A SELECT GROUP BEDROOM SUITES

At regular price we will give Spring Air box spring and mattress **FREE** of extra charge!

SAVE! SAVE!

Lawn Furniture

TROY ALL METAL LAWN FURNITURE—Canvas and Plastic Covers	
Glider, white metal frame, red plastic cover	Reg. \$89.50 \$59.50
Chaise, white or black frames, yellow or red covers	Reg. \$49.50 \$39.50
Troy loafers and head pillows	Reg. \$37.90 \$29.95
Troy spring base chair, red cushion seat and back	Reg. \$26.95 \$19.95
Troy spring base chair, red cushion seat and back	Reg. \$22.50 \$16.95
Troy spring base chair, red cushion seat and back	Reg. \$29.95 \$22.50
Troy all metal chairs	Reg. \$ 7.95 \$ 5.95
Troy all metal spring base chairs	Reg. \$13.95 \$ 9.95
Troy folding deck chairs, canvas covers	Reg. \$ 9.95 \$ 7.95
Troy folding deck chairs, plastic covers	Reg. \$11.95 \$ 9.95
Troy nestable chairs	Reg. \$19.95 \$14.95
Troy picnic table and benches, white	Reg. \$64.50 \$49.50
Troy folding tables	Reg. \$ 6.95 \$ 4.95
Troy folding tables	Reg. \$ 8.95 \$ 6.95
Troy coffee tables	Reg. \$13.95 \$10.95
Troy umbrellas	Reg. \$59.50 \$49.50
Troy umbrellas	Reg. \$49.50 \$39.50
Troy all metal rockers	Reg. \$ 8.95 \$ 6.95
Troy traycart, white or black	Reg. \$59.95 \$39.50
Troy umbrella tables	Reg. \$19.95 \$15.95

All Troy metal finishes are laboratory pre-tested and rigidly inspected. All aluminum is bright and anodized by a Troy process, which assures prevention of oxidation. All Troy steel furniture is Ponderized, a rust preventative process widely used in the automotive and appliance industries. Has well painted under-surfaces as well.

SPECIAL IN OUR LINEN DEPARTMENT MEZZANINE

DENIM BAR-B-QUE CLOTH AND NAPKINS	Reg. \$14.95 Now \$ 9.95
COTTON ORGANDY CURTAINS	Up to \$11.95 Now \$ 5.95
PACIFIC CONTOUR BOTTOM SHEETS TRUTH MUSLIN	
Full size	\$3.49 Now \$2.79
Twin size	\$3.25 Now \$2.49

Midland Hardware & Furniture Company
"YOUR BABY BOND MERCHANT"

108 N. MAIN • FREE PARKING AT 113 N. BAIRD ST. • FREE DELIVERY • EASY TERMS • DIAL 3-3391

Are You Embarrassed
Because of **ACNE, PIMPLES? BLACKHEADS?**
• NO X-RAY • NO SHOTS

DermaCulture
for SCIENTIFIC SKIN CARE
Exclusively in This Locality by

Emma L. Pool
617 W. Indiana Dial 2-1537

Introductory Offer!
Courses of 12 Treatments \$200.00

John Paul
WHEN ACCURACY COUNTS SO MUCH!

Whenever new drugs or medicines are available, you'll find them here! Bring your prescriptions to

TULL'S DRUG
"THAT PERSONAL SERVICE"

601 West Missouri Dial 3-3761
Store Hours 8 a.m. to 10 p.m. Daily
9 a.m. to 11 a.m. & 2:30 p.m. to 8 p.m. Sunday

RELIABLE PRESCRIPTIONS

SHE SHOOK GERONIMO'S HAND—

Hardy Pioneer Texan Tells Of Riding First Train West

Approaching her ninety-eighth birthday anniversary Mrs. Zelpha Calhoun Ebbersol of Midland looks back upon a life that has been filled with such events as her elopement into the wilds of Nebraska, coming to Texas on the first train to run out West, and meeting the great Indian chief Geronimo.

Mrs. Ebbersol presently is living with a granddaughter, Mrs. O. C. Hazelwood of 2506 Cuthbert Street. Mrs. Hazelwood is a counselor at the Texas Employment Commission here.

Mrs. Ebbersol was born Aug. 9, 1855, in Maryland and was a distant cousin of Vice President Calhoun.

Her father packed the family up in a covered wagon one day and they journeyed out to Iowa, which still was settled sparsely. There he built a large colonial type home in the wilderness and this is where Zelpha Calhoun spent most of her childhood.

After completing her education at a girls finishing school in Philadelphia she eloped with Aaron Ebbersol to Nebraska which was also practically virgin territory at the time. There the couple staked out a claim, lived in a sod dugout and reared three children.

By 1880 West Texas was the spot where they wanted to live so they boarded the first Texas & Pacific train and rode as far as the line had been constructed which was at Abilene.

Intending to settle in the area they journeyed by wagon to the town of Ben Ficklin which is now San Angelo. They had relatives at old Fort Concho next to Ben Ficklin and lived there several months.

Work wasn't too plentiful, recalls Mrs. Ebbersol, so the family wheeled back to Abilene and settled down to grow with the town which was then mostly a trading area for Buffalo hunters. Aaron, being a carpenter, found plenty of work constructing homes at Abilene which then was mostly a tent city.

The Ebbersols reared their family in Abilene and in 1920 moved to Stanton where Mrs. Ebbersol has lived with an only daughter, Mrs. J. B. Collier, up until June of this year when she moved to Midland. Her husband died in 1929.

Mrs. Ebbersol numbered among her talents such activities as doing her own photographic darkroom developing, crocheting, and swimming in both the Atlantic and Pacific oceans.

Her Favorite Stories
She has toured all over the United States and Canada and still was swimming for sport when she was 75. The active little lady is a wonderful conversationalist and likes to tell of her life and the many things she has experienced. She has kept a glove she was wearing on the day she shook hands with the famous Indian chief, Geronimo—after he had been captured, of course.

One story she looks upon with amusement was when she kept a smuggled copy of one of Walt Whitman's books under her pillow. Whitman at the time was banned from young people and especially young ladies since he was considered too outspoken.

With a twinkle in her eye she will tell you she is still a Whitman fan.



SOON TO BE 98—Mrs. Zelpha C. Ebbersol holds a photo of her great-great-grandson, Jai Garner, son of Mr. and Mrs. James Garner of Roswell, N. M., as the ninety-eighth birthday of the pioneer Abilene and Stanton resident approaches.

Congress Slates Quick Aid For Drouth-Stricken Areas

WASHINGTON —(AP)— Final approval early this week was forecast Saturday for an emergency drouth aid program to aid farmers and livestock men in the arid Southwest.

The House, which meets again Monday, is expected to approve and send quickly to the Senate a compromise agreement reached Friday on differences between similar measures the two houses had passed. Approval of the Senate and President Eisenhower then would make the program effective.

The conferees agreed to make established feeders, except "commercial feed lots," eligible along with producers for special livestock loans exceeding \$2,500. The five per cent loans, repayable in three years, are to be made by the government through local committees to those who cannot obtain credit from other sources.

The Senate had voted to limit the loans to producers, in an effort to keep out livestock speculators.

The Farmers Home Administration now is permitted to make livestock loans only up to \$2,500.

The conferees also accepted a House provision for emergency feed and seed loans to farmers. The Senate had said ample provision for such loans already exists.

The program provides also that the secretary of Agriculture may make loans to farmers for agricultural purposes and gives him authority to fix the terms and conditions of the loans.

Some funds already are available for the program, and more money is expected to be appropriated later.

TO MOUNTAINS
Jewell Ranson, Beth Mason and Patty Morris are spending the weekend in Ruidoso, N. M.

VISITORS HERE
Mr. and Mrs. M. A. Gaither and son of Lubbock were business visitors in Midland Friday.

Bride-Elect Is Given Luncheon

Patricia Ruckman, bride-elect of Robert Gail Jacobs, was honored with a luncheon given Thursday in the Petroleum Club by Mrs. W. H. Black and Mrs. John W. House.

Miss Ruckman, daughter of Mr. and Mrs. J. P. Ruckman, 1000 West Storey Street, and Jacobs, son of Mr. and Mrs. D. H. Jacobs of Denver, Colo., are to be married August 1.

Daisies and gladiolus were used in the centerpiece for the luncheon table Thursday. A hostess gift was presented to the honoree during the party.

Guests included the honoree and her mother, Mrs. Dean Baker, Mrs. J. H. Galloway, Mrs. Richard B. Hamm, Mrs. Bernold M. Hanson, Mrs. R. V. Gillham, Frankie Jones, Shirley Lones, Mrs. James McLaughlin of Odessa and Margaret Ruckman.

HD Clubs Plan Frozen Foods Demonstration

Members of the county's five home demonstration clubs will meet at 2 p.m. Tuesday in the homemaking department of Midland High School for a food freezer demonstration.

The demonstration is to be conducted by Joyce Chambers of Fort Worth, home economist for Texas Electric Service Company.

The home economist will discuss the preparation of fresh fruits and vegetables, meats and poultry for the home freezer. She will show frozen ready-to-serve foods, as well as frozen baked and unbaked products.

There also will be a display of the supplies, including containers and wrapping materials, used in preparation of foods for the freezer.

All interested persons, as well as home demonstration club members, are invited to attend, Pauline McWilliams, county home demonstration agent, announced.

Symphony Interviews Conductor Applicants

Interviews have been conducted with two of the 15 musicians who had applied by this weekend for the position of conductor of the Midland Symphony and Chorus Association, officials announced.

Four more interviews were to be conducted over the weekend by the association's officers, directors and members of the symphony and chorus.

The first applicant to be interviewed was Dr. Eric Sorantin, assistant director of the San Antonio Symphony and director of the San Angelo Symphony.

Dr. Sorantin, who would commute from San Antonio, proposed that the association plan top production concerts to be given with about 50 musicians, importing the necessary performers from San Antonio and San Angelo to supplement the Midland group.

Also in Midland recently to discuss the position of symphony conductor was William Yarborough, former conductor of the American Symphony in Paris, France and the Richmond, Va., Philharmonic Orchestra. He also is a lecturer for the Adult Education Department.

If he were named conductor, symphony officials said, Yarborough would plan to build an orchestra and chorus with Midland musicians. He would make his home in Midland.



COUSIN PARTY—Mrs. Dave Tidmore is pictured with 12 of her grandchildren and a niece, who spent last week with her for her annual cousin party. In the front row, left to right, are Kent Tidmore, Suzanne Patterson holding Ginger Patterson, Skipper Ray, Sarajane Patterson and Kurt Tidmore. Seated

in the second row, left to right, are Marialice Houston, Kay Tidmore holding Marilynn Wood, Keith Wood and Mrs. Tidmore holding Todd Tidmore. Standing are Ronnie Houston, left, and Glenis Nevins, the niece.

Mrs. Dave Tidmore Holds Cousin Party

Unlike the old woman in the shoe, Mrs. Dave Tidmore, 1007 North D Street, knows just what to do with a crowd of children.

And a crowd of children she's had for the last week for her annual cousin party, when she keeps all of her grandchildren who are large enough to walk—providing a vacation for the mothers.

Has 15 Grandchildren
This year 12 of Mrs. Tidmore's 15 grandchildren and a niece have been at her home for the annual party.

Caring for the children is no problem for Mrs. Tidmore. She puts some on telephone and door duty, the older youngsters help with the toddlers and some of the children sleep

out on cots in the pleasant backyard.

In addition to the fun children can make for themselves, Mrs. Tidmore has entertained them with picnics, amateur hours, a Mother Goose party and similar events.

Mrs. Tidmore and her husband have seven children—Max Tidmore of Lubbock, David Tidmore of Houston, Mrs. Charles Patterson, Mrs. W. G. Ray, Jim Tidmore and Mrs. Kenneth Wood, all of Midland.

The grandchildren who have attended the cousin party this year are Ronnie and Marialice Houston, children of the Tom Houstons of Stanton; Kay, Kent and Kurt Tidmore, children of the Max Tidmores of Lubbock; Marilynn and Keith Wood, children of the Kenneth Woods of Midland; Todd Tidmore, son of the Jim Tidmores of Mid-

land; Suzanne, Ginger and Sarajane Patterson, children of the Charles Pattersons of Midland; and Skipper Ray, son of Mr. and Mrs. W. G. Ray of Midland.

The niece attending was Glenis Nevins, daughter of Mr. and Mrs. Morris Tabb of Odessa.

Other grandchildren of the Tidmores are Kris Tidmore, daughter of the Max Tidmores of Lubbock; David Loyd Tidmore, son of David Tidmore and Mrs. Dorothy Weaver of Houston; and Tommie Houston, son of the Tom Houstons of Stanton.

Office Hours by Appointment Ph. 4-6592

J. S. Roden, M.D.
Announces the Re-Opening of Offices
at
108 North Garfield
Practice Limited to
Gynecology and Gynecological Surgery

**C&H APPLIANCE MART ANNOUNCES A . . .
SUMMER CLEARANCE
GAS RANGE SALE**

All of our present stock must go to make room for our new shipments.

NOW IS THE TIME TO TRADE AND SAVE

Super Special

- 36" White Porcelain Beauty
- Large Oven, Divided Top
- Light and Timer
- Free Installation

Reg. Price \$189.95
Less old Range 75.00

Net \$114.95

Terms . . . Pay 8.69 Monthly

C&H Appliance Mart 1 Block So. of Scharbauer

Specialist Named To Unsnarl Tangle In Aftosa Campaign

WASHINGTON —(AP)— The Agriculture Department appointed Saturday a special representative to Mexico to help work out tangled relations in U. S. - Mexican efforts to wipe out a new outbreak of foot and mouth disease in Mexico.

Dr. Charles Duckworth of Sacramento, Calif., is interrupting an assignment in Europe combatting the dread animal disease.

Sharp differences have arisen over methods of dealing with the new outbreak. U. S. officials contend the only way to eliminate the disease is to destroy diseased and exposed animals. The Mexican government is insisting that vaccination alone be used.

Marshall Ousted

WASHINGTON —(AP)— President Eisenhower signed an order Saturday removing William Carroll as U. S. marshal for the Southern District of New York. Carroll declined to submit his resignation when requested.

To keep aluminum burners on a gas range from corroding, use hot water, a mild detergent and a stiff brush. Avoid using lye, soda or alkaline cleansing preparations.

Midlander Takes Course In Cosmetics

Mrs. R. C. Taylor, who is in charge of the cosmetics department at Hinkel's, has returned from New York City, where she took the Charles of the Ritz training course.

The first three days of the course were spent in a review of the entire Charles of the Ritz line of beauty products, including powder blending, instructions and information on new items and the latest beauty trends.

On the fourth day, members of the class toured the company's plant at South Norwalk, Conn.

Mrs. Taylor was awarded a diploma for her work in completing the course.

Veteran Newsmen Enters Hospital

KANSAS CITY —(AP)— The president of the Kansas City Star Company, Roy Roberts, has entered St. Luke's Hospital for a checkup and rest.

His physician directed that he have no visitors. He is 65. Roberts is a director of The Associated Press.

'Strong Man' Elected

DAMASCUS, SYRIA —(AP)— "rig. Adib Siasheki, Syria's "strong man," was overwhelmingly elected the country's first president Friday, official returns showed Saturday. He ran unopposed.

**MIDLAND COUNTY CHAPTER,
AMERICAN NATIONAL RED CROSS**

FINANCIAL STATEMENT
For fiscal year—July 1, 1952 to June 30, 1953

Balance on hand July 1, 1952: Cash and Securities	\$21,024.42
RECEIPTS: Fund Drive, Junior Red Cross memberships, and contributions for General Chapter Activities	10,612.13
Total to be accounted for	\$31,636.55
DISBURSEMENTS:	
Financial Assistance:	
Servicemen & Veterans	\$1,027.05
Civilians	500.65
General Administrative expenses	1,527.70
Salaries Paid	2,955.35
Disaster expense (San Angelo & Midland)	4,423.00
Bloodmobile	334.13
Home Nursing Service	182.57
First Aid & Water Safety	14.66
Junior Red Cross	391.71
Fund Drive Expense	271.20
	618.18
BALANCE ON HAND June 30, 1953	10,718.50
	\$20,918.05

Respectfully submitted,
Grace L. Waldschmidt, Treasurer

**MOTHERS . . .
Beat the
School Bell!
THE NEW**

BACK TO SCHOOL

is arriving daily. Come in and make selections now while stocks are fresh and new.

KIDDIES' TOGGERY
"The Shop For Your Child"
109 North Marienfeld Midland, Texas

Mid-Season Separates

Just Right For Now . . . and on into Fall!

A WONDERFUL SHIRT
In bright hues of a novelty plaid cotton. Just the ideal blouse for office or out of doors. Colors: gold, orange, green aqua. Sizes 10 to 18. \$5.95

1 GABARDINE SKIRT
With simple tailored lines. Stitched panels in front. Serviceable colors: black, brown, dark green, grey and navy. Sizes 10 to 18. \$5.95

2 OH! SO SMART
Is this straight skirt of rayon sharkskin. Attractive metal emblem hangs from tab at waist. Colors: brown or grey. Sizes 10 to 18. \$7.95

3 ARROW HEADS
Adorn a rayon sharkskin skirt with stitched pocket detail. An ideal addition to the fall wardrobe. Colors: grey/black, brown/brown. Sizes 10 to 18. \$5.95

THE TREASURE SHOP
Ladies Specialties

REMEMBER: . . . Free Parking . . . Gift Wrap . . .
. . . Personal Service . . . Lay - Away . . . Charge

Ph. 4-8607 407 W. Illinois

VISITORS 'N VACATIONS

New York, Colorado Included In Midlanders' Vacation Plans

Guests from throughout the state and trips to New York, Colorado and other vacation centers are top news this week in Midland.

Mr. and Mrs. E. W. Babbs, Jr., 411 East Cedar Street, have as Sunday guests Mr. and Mrs. C. N. Batts and children, Santa Fe, N. M., and Mr. and Mrs. Weldon Kincaid and daughter, Pamela, and Mr. and Mrs. J. E. LeMond, Snyder.

Mr. and Mrs. H. E. Bade, 1403 West Michigan Street, have returned from a trip to Houston.

Visits Here

Lawana Oliver, Grandfalls, is visiting her aunt, Mrs. Midge Cain, 1805 West Wall Street, for about ten days.

Mr. and Mrs. Charles D. Durham and son, Eddie, 908 North Colorado Street, plan to leave next week for a two-week trip to New York City.

Mr. and Mrs. Joe Good and Mr. and Mrs. Clark Hickock, Douglas, Ariz., were visitors in the home of Mr. and Mrs. R. E. Dupuy, 407 North Colorado Street, last week. They were returning home after a visit in New York City.

Mrs. J. B. Elder, 1311 West Washington Street, has returned from a month's visit with her mother, Mrs. Mae Gifford, and her brother, Kenneth Gifford, in Las Vegas, N. M. Returns Home.

Mr. and Mrs. Ernest E. Evinger, 1904 West College Street, returned Wednesday after spending a week in Estes Park, Colo.

Mr. and Mrs. G. N. Gadberry, 1009 North Big Spring Street, have returned from Florida where they stayed about 10 days.

Mrs. Betty Sue Berryman, Merkel, arrived Thursday for a visit with her daughter, Mrs. Pete Green and family, 1506 North Terrell Street.

REDUCING DIETS CAN BE HARMFUL

A strenuous reducing diet can do a great deal of harm; in some cases possibly more than the excess weight. A strenuous reducing diet should not be undertaken, except upon the advice and under the supervision of a physician.

Here is a sensible way to take off unguainly fat without diet or calorie counting. Just ask your druggist for four ounces of liquid Barcontrate. Mix with grapefruit juice as directed on label and take according to directions. If the very first bottle doesn't show you the sensible way to reduce, return the empty bottle for your money back.

Mrs. Ruth Malloy, 9521 Manchester Blvd., Houston, Texas, wrote us as follows:

"I am very proud to be one of your Barcontrate users. When I started taking Barcontrate, my weight was 189. I now weigh 163, a loss of 26 pounds, and I must say I feel like a new person."

And Mrs. Albert Hoos, Jr., 2115 Clinton, Fort Worth, Texas, wrote that she lost 15 pounds taking Barcontrate.

Mr. and Mrs. Green are planning to leave Friday for Houston, where they will visit relatives.

Mr. and Mrs. Harry Krist and sons, Stanley and Ronnie, 2504 West Cuthbert Street were to leave Sunday for Colorado, where they will vacation 10 days.

Mr. and Mrs. Fred Wemple, 504 North Loraine Street, are in Chicago, Ill., for a national music show. Enroute home they will visit friends and relatives in Dallas and Paris.

Mrs. Jack W. Prothro and children, Jerry and Cheryl, Billings, Mont., have been guests of Mrs. Prothro's mother, Mrs. Neta Stovall, 1804 Bedford Drive, and the J. M. Prothro family, 2020 North Big Spring Street.

Mr. and Mrs. George R. Sinclair and daughter, Patricia Ann, 1701 North Bryant Street, are spending the weekend with Mrs. Sinclair's parents, Mr. and Mrs. John L. Robuck, Jonesboro.

C. W. Sloan, 3104 Kessler Street, is to leave next week for Dallas, where he will attend a furniture show. Mrs. Sloan will accompany him to Abilene, where she will visit relatives.

Mrs. Mary Wicker, Amarillo, is visiting in the home of Mr. and Mrs. W. V. Waddill, 501 Cuthbert Street.

Ralph Chupp, 304 South Marienfeld Street, is visiting his family in Abilene. He also plans to go to Dallas before returning to Midland.

Mrs. Evelyn Boyd and daughter, Linda, 608 North A Street, are leaving Saturday for Oceanside, Calif., where they will visit Mrs. Boyd's brother and sister-in-law, Cpl. and Mrs. Leonard Spain.

Mrs. Thomas Steele and daughter, Drew, have returned from a month's visit in Wichita, Kan., with Mrs. Steele's parents, Mr. and Mrs. Allen Hutchinson. The Hutchinsons returned with Mrs. Steele and Drew for a visit in Midland.

To Breckenridge

Mr. and Mrs. Joe Curry, 304 South Marienfeld Street, are spending the weekend in Breckenridge with Mrs. Curry's brother and sister-in-law, Mr. and Mrs. F. F. Young.

Pat Day, 504 West Kentucky Street, is spending the weekend in Breckenridge visiting relatives and friends.

Mrs. John W. Stapler, Duncan, Okla., is visiting her son, Bill T. Stapler, 1713 Princeton Avenue.

Mrs. Mary L. Trubey, Austin, is visiting her brother, Robert Lincoln, 1713 Princeton Avenue.

Mr. and Mrs. Sterling Talley, 3115 West Ohio Street, have returned from Tishomingo, Okla., where they spent two weeks.

Mr. and Mrs. Charles H. Swan, 407 West Parker Street, have as their guests Mr. and Mrs. J. F. Wilkinson, Mount Pleasant. The Wilkinsons are Mrs. Swan's parents. Mrs. Swan and her parents are to leave Monday for a trip to Mexico and South Texas.

Visit in Kerrville

Mr. and Mrs. F. C. Lochte, 3114 Roosevelt Street, have returned from Kerrville, where they visited several days.

Mr. and Mrs. Ralph W. Baird and Lucinda King, Riesel, Tex., arrived Saturday to visit in the home of Mr. and Mrs. Lloyd Ugland, 2307 Outhbert Street. The Bairds are Mrs. Ugland's parents and Miss King is her cousin.

Mrs. Ira R. Richardson and son, Ricky, Lake Charles, La., are visiting in the home of her brother-in-law and sister, Mr. and Mrs. Joe Snow, 412 East Pecan Street.

Mrs. S. E. Snow, 2008 Bedford Drive, has returned from Ft. Worth, where she visited with relatives.

Mrs. M. Odom, Dallas, has returned home after a visit in the home of her son-in-law and daughter, Mr. and Mrs. C. J. Zabcik, 3110 Delano Street.

Mr. and Mrs. Vinton Newberry, 204 East Pennsylvania Street, left Friday for Gonzales and San Antonio, where they will spend the weekend. Their children, Janice, Warren and David, are accompanying them on the trip.

Bill Lovelace, 423 South Fort Worth Street, is spending the weekend in San Marcos with his brother, Don Lovelace.

Mr. and Mrs. Calvin Clements and son of Midland and Lamesa are spending the weekend in San Antonio. They also plan to visit Mrs. Clements' father, F. S. West, in Gonzales.

Elaine Wahlenmaier, Albuquerque, N. M., is visiting her uncle and aunt, Mr. and Mrs. L. C. Wahlenmaier, 2006 West Missouri Street. Miss Wahlenmaier will be in Midland for the Summer.

M. T. (Jack) Walbridge, 1906 West Washington Street, plans to leave next week for a vacation in Yellowstone Park. He will be away about one month.

Mr. and Mrs. Harris Van Zandt, 911 West Louisiana Street, left Saturday for Kerrville where they plan to stay two weeks.



VISIT IN MIDLAND—Mrs. Edith Livers and daughter, Doris, of Stillwell, Okla., are visiting Mrs. Livers' son-in-law and daughter, Mr. and Mrs. Clinton Morgan, and the Morgan's daughter, Marla Sue, 3300 Sycamore Street. Pictured above, left to right, the Midlanders and their guests are Miss Livers, Mrs. Livers holding Marla Sue, Mrs. Morgan and Morgan.

THE MIDLAND REPORTER-TELEGRAM, SUNDAY, JULY 12, 1953-11

It's easier to decorate a cake that you can turn conveniently. So if you have a Lazy Susan, put your cake on it and then do your frosting and decorating.

A swivel-blade peeler is an indispensable kitchen tool because it will pare fruits and vegetables very thin. You'll find these peelers cost little and come in various styles.

REDUCE! The Guaranteed Way

Everyone's Talking About the New . . . Sensational . . . Miraculous

Reducing Equipment

DIFFERENT—Nothing Like It in Town!

NOW! You can reduce oversize and overweight quickly - easily this

SCIENTIFIC . . . PLEASANT . . . PROVEN WAY

NO drugs, starvation, exercises, rollers, electricity, steam, exertion. NO DISROBING.

Prove it to yourself . . . take a TRIAL TREATMENT FREE

In Series Per Treatment	\$7.00	Use Our Budget Plan	Guaranteed Results
-------------------------	--------	---------------------	--------------------

LOSE 10 POUNDS IN 10 DAYS

CALL 2-0454 FOR APPOINTMENT

Lady-B-Lovely Salon
501 N. Colorado

Read, Use The Reporter-Telegram Classified Ads.

special purchase!

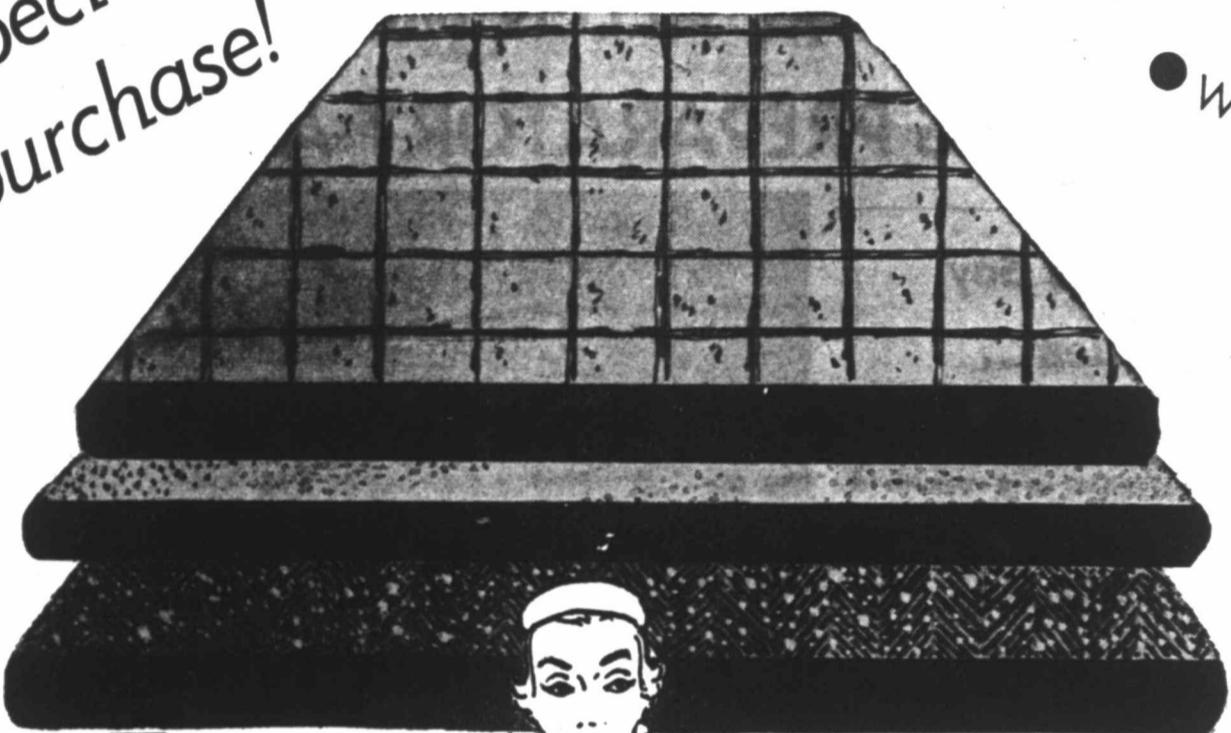

4.99 yard

was up to \$15.00 yard!

- tweeds
- worsteds
- coatings
- stripes
- checks



timely sale of luxurious wools!
Famous labels . . . fabulous fabrics . . .
Just in time for fall wardrobes . . .

- coats
- stripes
- checks
- tweeds

All Imported Labels Except The Famous "Stroock"!

Glinkel's

213 N. Main
Phone 2-4396

heavenly freedom by Silfskin

the ONLY full fashioned seamless pantie . . . controlled freedom for nighttime, daytime or playtime . . . holds its shape thru hundreds of washings . . . knit under a patented process comparable to imported French imports . . . Light as air!

PANTIE & GIRDLE \$7.50
PANTIE GIRDLE \$8.50

Glinkel's
213 N. Main
Phone 2-4396
or 2-4397

Four Living Ex-Mrs. Presidents Stay Active

By SIGRID ARNE
WASHINGTON—(P)—There is no obscurity, even years later, for a first lady. Today curiosity seekers still dog the steps of the four living ex-Mrs. Presidents.

Three have drawn a silken curtain of silence around themselves, a curtain that can be opened only by close friends. The fourth, Mrs. Franklin D. Roosevelt, is a notable contrast. She will talk with one and all—if they are interested in public affairs, her chosen life since her husband died.

Mrs. Grace Goodhue Coolidge, 74, lives in Northampton, Mass. Mrs. Woodrow Wilson, 81, still lives in Washington. Mrs. Harry Truman, 68, is having a good time traveling with her husband. And Mrs. Roosevelt, the greatest traveler of them all, is on the homeward leg of a world trip, avidly interested in anything from public housing to women's rights in Japan.

Towering hemlocks almost completely hide the handsome home of Mrs. Coolidge. Through a break in the trees she can be seen occasionally having a meal on a pretty second-story porch.

For a year and a half, since she suffered a heart seizure, she has had to limit her activities to quiet

dinner with small groups of old friends. The illness put her in a hospital, and she returned home only after an elevator had been installed in her three-story house, Road Forks.

Looks Century Old
Built after her husband died, it is a white brick so true to New England that it looks more than a century old.

She has had to give up going to the baseball games she enjoyed so much. The affairs of Smith College have become a less active enthusiasm. But she keeps on making fine needlepoint, much of which she gives to the wife of her son John, of Farmington, Conn.

A maid takes care of the house, but on good days Mrs. Coolidge still likes to do her own shopping. Northampton folks permit her to go quietly about her business. She has become quite thin, and a little stooped. Sometimes tourists pass her by without realizing they have glanced at Northampton's most famous citizen.

Name On Office Door
But let a story break about her, and she is again deluged with mail. People begin calling to ask favors or just talk about the good old days of "Keep cool with Coolidge." The maid fends them all off.

The name "Calvin Coolidge" still appears on the window of his old law office in faded gold lettering. Sometimes, tourists stop in to ask Kenneth Hemenway, only remaining member of the firm, why he doesn't have it touched up.

Mrs. Coolidge is still a meticulous dresser; still likes navy blue and that rich shade of red which she wore to White House parties.

She says of her presently enforced quiet life, "I'm making the most of my limitations."

Wears Her Orchid
Mrs. Woodrow Wilson still keeps the name of her husband alive in Washington. She is invited to gilded Democratic parties, and arrives wearing an orchid, just as she did in the days when she was first lady.

Several times a month she plays bridge. The sessions sometimes last till midnight.

Mrs. Wilson is a big woman who likes elaborate clothes. Hats, tea she usually wears flowered hats, two or three pieces of jewelry, and furs.

In public she wears a blank expression, as though to fend off any brass autograph seeker. She also refuses to answer the phone except for close friends.

Fear Of Assassination
Washington was her home before

she married the widowed President Wilson in 1915, so she stays on. She attends church at the Washington Cathedral (Episcopalian), where her husband is interred.

Mrs. Truman seems to wear a permanent smile since last January 20, when a train pulled out of Washington to the sound of thousands singing "Auld Lang Syne" for Harry Truman.

Friends say she spent many a worried day after the assassination attempt by two Puerto Ricans at Blair House. For many months, when cameras caught the Trumans walking through crowds, the two faces were a study—Truman with his usual broad smile, Mrs. Truman with a wary, closed-up look.

Bess Drives Better
She had a second worry about the White House job. The grind killed her husband's predecessor, Franklin D. Roosevelt. Mrs. Truman wanted to be sure she got her husband home for a long and happy sunset.

Intimate friends say she insisted that he refuse to run again. Then she worried that the change from the tension of his office to the leisure of Independence would have ill effects. So she planned their trip to Hawaii. When they returned she told friends with quiet satisfaction,

"He made the adjustment easily." Bess Truman is happy in the big, white frame house which was



Mrs. Eleanor Roosevelt
her family's home. She belongs to a bridge club. She drives her own car, and Secret Service men now admit she is a better driver than her husband. She is a baseball and basketball

fan. Her husband likes music. Now they can slip off to games and concerts without fanfare.

Truman, when they are home, goes daily to his office in Kansas City, where he is working on his memoirs. Friends say Bess Truman is chief consultant on the project, as she often was on other problems in Washington.

Their recent trip to New York was a special delight because their daughter Margaret lives there. Each day mother and daughter lunched and shopped just like any other Midwestern women in the big city.

No Chicken, Thanks
At home Mrs. Truman has two servants. But she takes over the kitchen occasionally to turn out a favorite dish for her husband. One used to be chicken and dumplings.

Now the word "chicken" brings a quick grimace to her face. She has been to too many banquets in the last seven years.

The one ex-Mrs. President who has kept up the White House pace is Mrs. Roosevelt, who broke precedent as a first lady by taking an active, personal interest in public affairs.

Since May, she has been on a world tour, talking to schools, clubs, individuals. She spent six

Martin County Old Timers To Gather For Big Reunion

STANTON—Martin County "old timers" expect to have lots of time Tuesday to visit and relive many a "good old time" at the Old Settlers Reunion in Stanton City Park.

More than 500 persons are expected for the event, held especially for residents and former residents and their families who have lived in Martin County 20 years or longer.

Weeks in Japan, then headed home via Istanbul, Athens, Belgrade and Paris.

Mounds Of Mail
Mrs. Roosevelt has kept her old cottage at Hyde Park, N. Y. She also has a New York apartment. But her speaking engagements are so formidable she may have to spend most of next year on the road. Already she is booked solidly through March.

Her good health remains a byword. She frequently starts a day with a 9 o'clock appointment, goes straight through a dinner business meeting, then whisks off to see a new play on Broadway.

When she is at Hyde Park, she sometimes takes the one-time first lady—now a little stooped—walking alone down the hill to the cedar hedge which surrounds her husband's grave. She stays awhile then goes back to her desk, which is crowded with mail from all over the world.

"The big feed," said Mrs. Morgan Hall, permanent secretary of the Old Settlers Association, "will be served from a chuck wagon at sundown. Barrels of lemonade will keep throats workable during the reunion."

"There'll be special music throughout the day," Mrs. Hall continued, "and maybe a few speeches."

Other officers of the association include Mrs. O. B. Bryan, Mrs. F. O. Morrow, Hoot Tom and Bob Halelip, dedication; Edmond Morrow, James Jones, O. B. Bryan and Edmond Tom, finance; Mrs. Sam Wilkinson and Morgan Hall, special music; Bob Halelip, seating; Hoot Tom, Yuell Winslow, George Davis, and R. K. Rogers, lighting; Mrs. Flora Rogers, Horace Blocker, John Peters, Werner Haynie, Dan Saunders and Jack (Fiddler) Estes, welcome committee; George Shelburne, memorial; Miller Estes and Betty Houston, lemonade; and Mrs. James Eiland, program committee.

KADERLI TO ADDRESS MIDLAND ROTARY CLUB
Hilton Kaderli, Midland oil man, will address the Midland Rotary Club at its regular meeting Thursday noon in Hotel Scharbauer, speaking on "The Public Domain." He is a veteran member and former president of the Rotary Club.

HERE'S WHY ALLEN MILITARY ACADEMY AT BRYAN IS THE LEADING PREPARATORY AND MILITARY SCHOOL IN THE NATION

What Others Say About Allen...

The vision of J. H. and R. O. Allen in the establishment of Allen Military Academy at Bryan has given to Texas one of the nation's most outstanding preparatory and military schools. Their achievements in athletics, band, and education have brought them and Texas national recognition.

Allan Shivers,
Governor of Texas.

As my father and grandfather, I'm an ex-student of Allen Military Academy. As an Allen graduate, I'm now draft exempt until the completion of my education. When and if I'm called into service, I'll enter as a Second Lieutenant fully convinced that I've had the very best in military training.

Sam Houston, IV,
Senior, University of Houston.

I didn't have enough sense to finish school but due to the expert military training during my time at Allen Academy, I find what is a miserable Army life to others, a snap to me.

R. J. Matthias,
Private, U. S. Army.

For two years my son has been enrolled at Allen Military Academy. I recommend the Academy without reservations.

E. D. Richardson,
Vice-President, First National Bank,
Midland, Texas.

I fully realize what the Academy has done for my son and I wish to express my deep and warm gratitude. I can sincerely say that he loves the Academy and has affection and high respect for all the fine men and teachers who have devoted themselves to your school of admirable boys, and this most certainly goes for me, too.

Dr. Olan R. Hyndman,
Davenport, Iowa.

I cannot begin to tell you how much I appreciate the things you have done for me. I would not take a fortune for the year I spent at Allen. I'll surely see that my two smaller brothers will come and spend at least one year with you, if at all possible.

John Dubbs Halton,
The United States Military Academy,
West Point, New York.

Please be assured that we enjoyed having your boys and coaches here and they distinguished themselves as true sportsmen and a great football team. I hope that it will be possible to have the Allen team here again, as all who witnessed the game would like to see them play again.

Remember me with kindest regards to all the nice boys whom I met here.

John D. Odum,
Exalted Ruler, Elks Club,
Columbus, Georgia.

For your convenience there is a representative of Allen Military Academy in Midland. Mr. Paschal Price, Director of Public Relations at the Academy, can be reached at the El Campo Moderno Courts on West Highway 80. For information, call Mr. Price at 3-3375, today, Monday and Tuesday, or write directly to Allen Military Academy, Bryan, Texas, for catalogue.

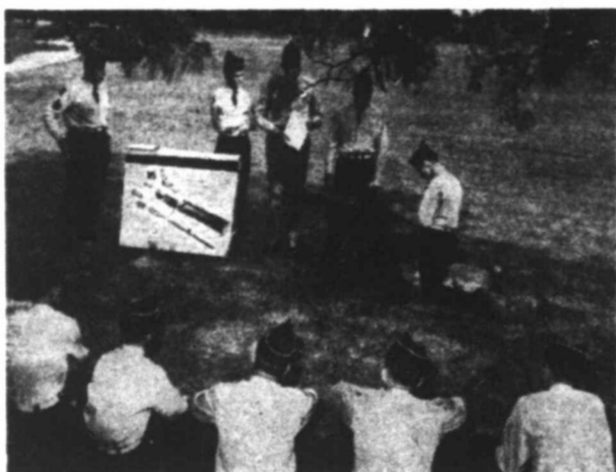

When for thirty years a military school maintains an Honor Rating, friends and foes alike ask the question, "How can they do it?"

Allen Military Academy at Bryan, Texas' oldest boys' preparatory school, this past year was designated an Honor Military Academy for the thirtieth straight year, an unparalleled record for Texas preparatory schools and one that few, if any, other such schools can boast.

The old Lone Star adage, "What others have, Texas has better," is familiar to all of us. Officials of Allen Military Academy do not make this claim, but the school's record stands as a memorial to the integrity of its founders, J. H. and R. O. Allen.

These men, in 1888, established the Allen High School for boys. In pioneer fashion, they paved the way for private and independent schools in Texas. Since that time, others have pitched in to establish many fine and wonderful preparatory and military schools; but Allen Military Academy was, and is, Texas' first and now, of course, is the Lone Star State's oldest.

Age alone, however, isn't a true criterion of an educational institution; nevertheless, without lengthy and proved success, few educational institutions can guarantee their students will have all the advantages necessary in this modern age.

Moreover, a school which has gone through the experimental stage and which has become fixed in its policy and has virtually separated the good from the bad in its experiences should attract the attention of a prospective patron.

A school should have listed in its accomplishments national recognition in every phase of its work. Educational institutions are not built in a day, and the greatest joy that can come to a school man is that confidence and respect have been gained for his school project outside the confines of his own district or state.

A school with a national recognition must have national standards and should have international vision.

Another essential is the character of the men who are to teach your boy. In teaching boys, 90 per cent of the success lies in the personality of the teacher. In any good school what a boy gets from the text books is not half as important as what he gets from the lives of the men who teach him.

Thirdly, the moral and religious atmosphere with which your son is to be surrounded, is very vital. A good school should stand not only for moral purity, but for Christian ideals and standards of conduct. Out of the heart come the real issues of life.

The fourth essential of a good school is discipline—firm, kind, wise control. There must be unquestioned obedience to constituted authority. But obedience must be willing or it is none; it must come through loyalty rather than through compulsion.

The fifth essential is thorough instruction—sound mental training. This requires able and skillful instructors. "Master" is the old word. A teacher who is a master of his subject, master of himself, and master among boys is cheap at any price.

Finally, a good school will not neglect the health and the physical development of your boy.

The health record of the Academy has been remarkable. Wholesome food, proper exercise, regular hours, the careful attention of a competent school physician and nurse, who reside on the campus, together with vigilance with respect to sanitary conditions have made an excellent health record for the school. There have been only a few cases of serious sickness in the school's history. In fact, such a record over 60 years was so impressive that the late Robert Ripley requested its use in the famed column, "BELIEVE IT OR NOT."

HISTORY
Allen Military Academy was founded in 1888 by J. H. Allen, and has since been operated by the Allen family, the third generation of which now operates the school. The Reserve Officers' Training

Only those who are physically and morally fit are admitted. Only unmarried students, except in the case of veterans of our Armed Services, are admitted.



Fragrance in her home gives this girl background for her own well-groomed charm. She uses an atomizer on her bottle of cologne to give her bedroom a pervading odor of her favorite perfume. She sprays bulb of her dressing table lamp (left). When she switches on light, heat will send out scent. Utmost in luxury is achieved by spraying sheet and pillowcase (center). Her clothes will pick up fragrance as she sprays floor, walls, and ceiling of her closet (right). She uses her own personal scent in the bedroom. For other rooms of the house, she uses fragrance fresh and impersonal that can serve as background for her own and her guests' perfume.

SO THIS IS NEW YORK
BY NORTH CALLAHAN

NEW YORK—Four years ago a group of kindergarten children in a suburb here got their tiny but important thought together with the help of their teacher, Miss Alma Haring, and wrote a letter to the United Nations. The letter said, in part: "War is fighting. People hate and take people's clothes clothes away. They should think not to make war. The thing is to make people good by giving them good training in this world. The thing is to be very kind, and help everybody." This June the same children wrote another letter to the UN. It said: "Here we are ready for the Fourth Grade, and still we do not have peace. Why?"

One day not long ago, a one and one-half carat diamond slipped from a vice in a jewelry-repair shop on West 47th Street—and look for that corner drugstore, the quiet, wooded street and the little steeped church in the town where I grew up some thousand miles from here. The late Frank Craven again presented in a classic way the people and their joys and sorrows. He was sort of an average American anyway, at least he seemed to be. With all the problems of the world sitting too much on our shoulders, it gives one renewed faith in our own land to watch "Our Town" again.

Gothenburg's Grantland Rice went to a lot of trouble to help an old-time fan find a copy of his fine "out-of-print" poem: "Alumnus Football" . . . If you're in New York and need a check cashed on Saturday, there are several reliable agencies which will do it for 25 cents on checks up to \$50, one and one-half per cent on those above that amount. Just be sure the agency visited is licensed . . . heard Hank Williams on a juke box record singing "You'll Never Get Out of This World Alive", he didn't.

When Mount Katmai blew off its top in 1912, the noise was heard 750 miles away from the Alaskan volcano.

Demand Is Growing For Three-Bedroom Houses, Experts Say

Three-bedroom houses are in greatest demand. Building materials industries report that the higher birthrate of the 1940's is showing up now, with families in the market for homes with more sleeping space. The result is that more three-bedroom houses are being built, and existing homes being remodeled to meet the needs of expanding family units. It is obvious that, when more bedrooms are added, two other factors must be considered at the same time: at least one, full extra bath or a half-bath and increased storage space all over the house. The clay floor and wall tile manufacturers, through the Tile Council of America, indicate that the well-equipped half-bath with a tiled shower stall, water closet and hand-bowl is sufficient for most families if the main bath is compartmented and has twin washing facilities. "Set With Adhesives" A considerable sum may be saved in remodeling installations if existing walls are in good enough condition to allow the clay tile to be set with adhesives. This makes it unnecessary to tear out structures and have the surfaces replastered. In the case of added storage facilities, most home planning experts recommend the "storage wall," with built-in cupboards, closets and other features, either exposed or behind sliding doors. Home owners should know that such units may be obtained in standard sizes ready to install. The larger the family, of course, the greater the need for adequate storage in the kitchen. Large refrigerators and home freezers are good investments in food preserved and because they allow buying in quantity lots when food sales are on. Every possible inch of the kitchen should be utilized for storage, including the space under the work surfaces adjoining major appliances.

A. T. Fleming Fills Martin Tax Vacancy

STANTON—Martin County Sheriff Dan Saunders has named A. C. Fleming new deputy tax assessor-collector to replace Sammy Houston, who resigned to take a position with Wes-Tex Telephone Co-operative. Fleming, a graduate of East Texas State Teachers College in Commerce, has taught school 17 years, 10 of which were in the Martin County schools. Mrs. Fleming now is teaching in Grady. A son is serving with the U. S. Navy. Houston was with the Cap Rock Electric Co-op for six years before he joined the sheriff's department.

Seminole Residents Study Water Problem

SEMINOLE — Representatives of oil companies have been invited to meet with members of the City Council, trustees of the school district, and others to discuss and consider a solution to the problem of obtaining adequate water supply for the City of Seminole. The meeting will be one day this week, but the exact date has not been determined because it is necessary that the representatives of the oil companies determine the date when most of them can attend.

Black marks can be removed from wood and linoleum floors with a cleaning and polishing wax. Use fine steel wool if necessary. On asphalt or rubber tile use fine steel wool and soap.

MOTH-PROOFING FREE OF EXTRA COST
Let us clean and moth proof your winter clothing NOW!
Delivery Service
WE GIVE BAB STAMPS

majestic CLEANERS
615 W. Wall Dial 4-7871

MONEY BACK OFFER!

Try Bonne Bell's Wonderful Ten-O-Six Lotion and Unmask Your Hidden Radiance

Unightly blemishes hiding your true radiance? Then try Ten-O-Six Lotion because it gets skin unobscuredly clean, the best requisite in treating enlarged pores, blackheads and other externally caused skin problems. Try the small size bottle of Ten-O-Six. If you don't love it, then return the unopened regular six ounce bottle to us. We will refund your money.

2.00

Miss Marian Joseph, of Bonne Bell Co., will be in our stores for several days, beginning Monday, July 13th, and invites you in for free consultation on care of your skin.

CAMERON'S PHARMACY
CRAWFORD HOTEL BLDG. PHONE 2-3759

CAMWORTH DRUGS
1405 N. BIG SPRING PHONE 4-8841

Gibbs-Blatherwick

ANNIVERSARY SALE

WE OFFER YOU BARGAINS TO CELEBRATE OUR 2nd ANNIVERSARY!

ALL SALES FINAL, PLEASE!

★ Charge ★ Lay-Away ★ Cash

MANY ITEMS REDUCED FIRST TIME TODAY!
OTHER ITEMS HAVE FURTHER REDUCTIONS TODAY!

FASHIONS FOR WOMEN - AGE 14 to 100!
SIZES: 7 to 15 - 10 to 20 - 14½ to 20½

50 DRESSES Cotton Silk Linen **1/2 Price**
Regular \$17⁹⁵ to \$79⁹⁵ Values **\$8⁹⁷ to \$39⁹⁰**
SUN DRESSES - For Sports, for Street, etc. NOW

200 DRESSES ALL PRICES ALL TYPES . . . **1/4 to 1/3 off**
Many of these reduced dresses are new! Arrived since July 1st!

25 SUMMER SUITS **1/3 off**
RAYONS - LINENS - COTTONS - ETC. Regular \$24.95 and up . . . NOW **\$16⁶⁰** and up

SAVE \$3⁰⁰ ON EACH 50⁰⁰ CASH PURCHASE!
For 1 week only, we will allow 6% cash discount on all cash purchases of \$10.00 or more. This includes new Fall merchandise arriving daily!
PAY CASH AND SAVE!

ALL SWIM SUITS and BEACH ROBES . . . **1/4 off**
ALL SHORTS -- SUN BRAS -- SLACKS -- PEDAL PUSHERS . . . **1/4 off**
Fabrics for Sunning - For the Beach - or for the Mountains! Regular \$2.95 to \$29.95, NOW **\$2.22 to \$22.40**

10 WHITE and PASTEL TOPPERS . . . **1/2 price**
ALL STRAW and PIQUE HATS Regular \$1⁵⁰ - \$3 - \$4 - \$5 **\$29.95**

Most of these are priced at 1/2 the wholesale price!

COME IN AND BROWSE AROUND!
TAKE YOUR TIME! — YOU'LL NEED TO STAY AWHILE TO CHECK THE MANY VALUES THROUGHOUT THE STORE!

ALL SALES FINAL, PLEASE!

★ Charge ★ Lay-Away ★ Cash

Gibbs-Blatherwick

217 N. Main Phone 3-3752

You'll want to be here when the doors open 8 o'clock sharp Monday morning!

GRAMMER-MURPHEY

Mid-Summer Clearance

Always the sale of the year in Midland ... you cannot afford to miss it!

ALL SALES FINAL!

No Approvals, Lay-Aways, Returns, Refunds, or Exchanges on sale merchandise!

Splendid Savings! Outstanding Values on Wearing Apparel of Finest Quality!



Women's Skirts
 3.98 skirts 2.90
 4.98 skirts 3.70
 5.98 skirts 4.40
 7.98 skirts 5.30
 8.98 skirts 5.90
 10.98 skirts 7.30
 12.98 skirts 8.60
 14.98 skirts 9.90
 17.98 skirts 11.90
 22.98 skirts 14.90

Cotton Blouses
 2.98 blouses 2.30
 3.50 blouses 2.80
 3.98 blouses 3.20
 4.98 blouses 3.90
 5.98 blouses 4.90
 7.98 blouses 5.90



Special Group
Nylon Gowns
 8.98 nylon gowns 5.90
 10.98 nylon gowns 7.30
 12.98 nylon gowns 8.60
 14.98 nylon gowns 9.90
 19.98 nylon gowns 13.30

Special Group
Nylon Slips
 4.98 nylon slips 3.30
 5.98 nylon slips 3.90
 7.98 nylon slips 5.30
 8.98 nylon slips 5.90
 10.98 nylon slips 7.30
 12.98 nylon slips 8.60
 14.98 nylon slips 9.90

Cotton Slips
And Gowns
Seersuckers and Batistes
 2.98 cottons 2.20
 3.98 cottons 2.90
 4.98 cottons 3.70
 5.98 cottons 4.40
 7.98 cottons 5.90

Special Group
Brassieres
 2.25 brassieres 1.70
 2.50 brassieres 1.90
 3.00 brassieres 2.20
 3.50 brassieres 2.60
 3.95 brassieres 2.90
 5.95 brassieres 3.90



Women's Dresses
 22.98 dresses 15.90
 24.98 dresses 16.90
 27.98 dresses 18.90
 29.98 dresses 19.90
 34.98 dresses 23.90
 39.98 dresses 26.90
 45.00 dresses 29.90
 49.98 dresses 33.90
 59.98 dresses 39.90
 69.98 dresses 46.90
 74.98 dresses 49.90
 79.98 dresses 53.90
 89.98 dresses 59.90
 99.98 dresses 66.90
 119.98 dresses 79.90



2- and 3-Piece Cotton
Play Dresses
 9.98 cottons 6.60
 10.98 cottons 7.30
 12.98 cottons 8.60
 14.98 cottons 9.90
 17.98 cottons 10.90
 19.98 cottons 11.90
 24.98 cottons 12.90
 27.98 cottons 13.90

Women's Formals
 24.98 formals 12.90
 29.98 formals 14.90
 34.98 formals 17.90
 39.98 formals 19.90
 45.00 formals 22.90
 49.98 formals 24.90
 54.98 formals 27.90
 59.98 formals 29.90

Half-Size Dresses
 12.98 dresses 9.70
 14.98 dresses 11.20
 17.98 dresses 13.40
 19.98 dresses 14.90
 22.98 dresses 17.20
 24.98 dresses 18.70
 29.98 dresses 19.90

Seersucker
Play Clothes
 3.98 seersuckers 2.90
 4.98 seersuckers 3.70
 7.98 seersuckers 4.90



Women's Suits
 24.98 suits 16.90
 29.98 suits 19.90
 34.98 suits 23.90
 37.98 suits 24.90
 39.98 suits 26.90
 49.98 suits 33.90
 54.98 suits 36.90
 59.98 suits 39.90
 64.98 suits 43.90
 69.98 suits 46.90
 79.98 suits 53.90
 89.98 suits 59.90
 94.98 suits 63.90
 98.98 suits 66.90
 119.98 suits 79.90
 139.98 suits 93.90



Swim Suits
 5.95 & 6.00 suits 4.40
 6.95 & 7.00 suits 5.20
 7.95 & 8.00 suits 5.90
 8.95 & 9.00 suits 6.70
 10.95 & 11.00 suits 8.20
 12.95 & 13.00 suits 8.60
 13.95 & 14.00 suits 9.40
 14.95 & 15.00 suits 9.90
 16.95 & 17.00 suits 11.30

Swirls and Wraps
 3.98 cotton wraps 2.90
 5.98 cotton wraps 4.40
 6.98 cotton wraps 5.40
 7.98 cotton wraps 5.90
 8.98 cotton wraps 6.70
 10.98 cotton wraps 8.40

Terry Cloth
Sportswear
Shorts! Blouses! Bras!
 1.75 terry cloth 1.30
 1.98 terry cloth 1.40
 2.50 terry cloth 1.80
 2.98 terry cloth 2.20
 3.98 terry cloth 2.90

Knit "T" Shirts
 1.98 knit shirts 1.30
 2.98 knit shirts 1.90



Cotton Dresses
 8.98 dresses 6.70
 9.98 dresses 7.40
 10.98 dresses 8.20
 12.98 dresses 9.70
 14.98 dresses 11.20
 16.98 dresses 12.70
 17.98 dresses 13.40
 19.98 dresses 14.90
 22.98 dresses 17.20
 24.98 dresses 18.70
 29.98 dresses 19.90
 34.98 dresses 23.30
 37.98 dresses 25.30
 39.98 dresses 26.30
 49.98 dresses 33.30



Women's Coats
 29.98 coats 19.90
 34.98 coats 23.90
 37.98 coats 24.90
 45.00 coats 29.90
 49.98 coats 33.90
 59.98 coats 39.90
 69.98 coats 46.90
 79.98 coats 53.90
 89.98 coats 59.90
 139.98 coats 93.90

Women's Hats
 Val. to 8.95, now 3.00
 Val. to 12.95, now 5.00
 Val. to 18.95, now 8.00
 Val. to 29.95, now 10.00



Junior Dresses
 8.98 jr. dresses 6.70
 9.98 jr. dresses 7.40
 10.98 jr. dresses 8.20
 12.98 jr. dresses 9.70
 14.98 jr. dresses 11.20
 16.98 jr. dresses 12.70
 17.98 jr. dresses 13.40
 19.98 jr. dresses 14.90
 22.98 jr. dresses 17.20
 24.98 jr. dresses 18.70
 27.98 jr. dresses 19.90
 34.98 jr. dresses 23.30
 37.98 jr. dresses 25.30
 39.98 jr. dresses 26.30



Men's Suits

Choice of our regular stock, at these sharp reductions!

33.50 suits, now 25.40 60.00 suits, now 44.90
 39.50 suits, now 29.90 75.00 suits, now 56.90
 45.00 suits, now 33.90 85.00 suits, now 63.90
 55.00 suits, now 41.40 90.00 suits, now 67.90
 95.00 suits, now 69.90

Men's Sport Shirts
 2.00 sport shirts 1.60
 2.95 sport shirts 2.40
 3.95 sport shirts 3.20
 4.95 sport shirts 3.90
 5.95 sport shirts 4.80
 6.95 sport shirts 5.40
 7.95 sport shirts 5.90
 10.00 sport shirts 7.40

Special Group
Men's Dress Shirts
 3.95 dress shirts 2.90
 4.50 dress shirts 3.30

Rubber Sole
Canvas Oxfords
 6.95 & 7.50 values 3.90

Men's Pajamas
 2.95 sheer pajamas 1.90
 3.50 sheer pajamas 2.40
 3.75 sheer pajamas 2.60
 3.95 sheer pajamas 2.90
 4.95 sheer pajamas 3.90

Men's
Leather Sandals
 4.95 sandals 3.30

Men's
Cotton Robes
 6.95 cotton robes 4.90
 7.95 cotton robes 5.60
 9.95 cotton robes 6.60

Men's Straw Hats
 5.00 straw hats 2.60
 6.00 straw hats 2.90
 7.50 straw hats 3.90
 8.50 straw hats 4.40
 10.00 straw hats 5.90
 15.00 straw hats 7.60

Men's
Chambray Shirts
 3.95 chambrays 2.60

Men's Sport Caps
 1.00 caps 75c
 2.00 caps 1.50
 2.50 caps 1.90

Special Group
Men's Belts
 1.50 men's belts 75c
 2.00 men's belts 90c
 2.50 men's belts 1.70

White
Tuxedo Coats
 30.00 values 19.90

Men's
Summer Shoes
 12.95 shoes 8.90
 13.95 shoes 9.40
 14.95 shoes 9.90
 18.95 shoes 12.90
 23.95 shoes 15.90

Special Group
Felt Hats
 7.50 felt hats 3.70
 8.50 felt hats 4.20
 10.00 felt hats 4.90
 12.50 felt hats 6.20
 15.00 felt hats 7.40
 20.00 felt hats 9.90



All Whites!
 Black Patents!
 Two-Tone Spectators!
 Summer Colors!

Women's Novelty Shoes

Dress Shoes
 8.95 and 9.95 shoes 5.90
 12.95 and 14.95 shoes 7.90
 15.95 and 17.95 shoes 8.90

Flats And Wedges
 6.95 and 7.95 shoes 4.90
 8.95 and 9.95 shoes 5.90
 10.95 and 11.95 shoes 6.90

Canvas Sun Steps
 3.95 play shoes 2.90
 4.95 play shoes 3.90
 5.95 denim loafers 3.90

Women's Straw Shoes
 7.95 straw shoes 4.90
 8.95 straw shoes 5.90
 14.95 straw shoes 7.90
 16.95 straw shoes 8.90

Women's
Handbags
 6.00 handbags 3.90
 7.00 handbags 4.60
 8.50 handbags 5.60
 9.50 handbags 6.30
 11.00 handbags 7.30
 12.50 handbags 8.20
 13.00 handbags 8.60
 16.00 handbags 10.90
 17.00 handbags 11.30
 17.50 handbags 11.60

Special Group
Nylon Hosiery
 1.35 nylon hose 90c
 1.50 nylon hose 1.05
 1.65 nylon hose 1.15
 1.95 nylon hose 1.30

Sportswear
 1.98 halters 1.30
 4.98 pedal pushers 3.30
 5.98 o'alls 3.90
 7.98 pedal pushers 4.90

White Handbags
 4.00 white bags 2.00
 6.00 white bags 3.00
 7.00 white bags 3.75
 9.50 white bags 4.75