

Baylor's Roundup Beauties Revealed

WACO —(P)— Baylor University students leaped at a campus Valentine party Saturday night the identities of their eight official 1953 Roundup beauties.

They are Pat Alexander, Alvin; Pat Barfield, New Boston; Pat Fraisher, Gainesville; Betty Jean Gage, Fort Worth; Puddy Harwell, Houston; Patty Morris, Dallas; Yvonne Rouse, San Antonio, and Darrene Thompson, Ozona.

Their pictures will be featured in the school yearbook.

Midland Ranks Seventh In Building Over Texas

Midland, with its record-breaking \$22,000,000 construction during 1952, ranked seventh in the state in total amount of building permits.

The Texas Business Review reported Saturday that Midland was exceeded only by Houston, Dallas, Fort Worth, San Antonio, Austin and Amarillo in new construction during the year.

Houston reported \$112,911,806 worth of permits and Dallas \$84,884,248, while Fort Worth, with 10 times Midland's population, reported only \$44,944,000 worth of construction to rank third.

Trailing behind Midland were such cities as Corpus Christi, Lubbock, Wichita Falls, El Paso, Waco, Abilene, Beaumont and San Angelo.

Here is the way first 20 leaders in 1952 building permits rank: Houston \$112,911,806, Dallas \$84,884,248, Fort Worth \$44,944,538, San Antonio \$39,603,731, Austin \$27,281,960, Amarillo \$24,277,731, Midland \$22,004,250, Corpus Christi \$20,874,903, Lubbock \$20,242,215, Wichita Falls \$15,254,693, Odessa \$13,398,805, El Paso \$13,113,112, Waco \$12,178,308, Abilene \$7,883,270, Beaumont \$7,383,170, Big Spring \$5,763,650, Longview \$5,709,962, San Angelo \$5,587,818, Tyler \$4,656,509 and Texas City \$4,392,595.



SMILE OF A WINNER—Mrs. Eleanor Black becomes a picture of glowing happiness in receiving the first annual Golden Deeds Award of the Midland Exchange Club. She was selected as the recipient because of work with youth and allied organizations for almost two decades. She has been especially active with Girl Scouts and P-TA groups.

Lost Purse Retrieved With Photos, Letters But Thief Keeps \$60

Mrs. Katie Richters finally retrieved her lost purse Friday afternoon.

The picture of her son killed in Korea as well as letters from her son's soldier-buddy were still intact. But \$60 in cash was missing.

Mrs. Richters, who lives at 609 South Mineola Street, reported a week ago that her purse had been taken from the lunch counter at the F. W. Woolworth Store, where she is employed.

She appealed for its return—at least the return of the treasured pictures of her son, Johnny, who was killed in action last July.

Friday afternoon the purse was found in a paper sack, dropped beneath the lunch counter at the Midland Drug Company at Loraine and Wall Streets.

"The money was gone," she explained, "but that can be replaced. I could never replace the pictures and letters so I'm thankful they were returned."

DANCE
Saturday, February 21, 1953
ELKS LODGE
Sponsored By B.P.O. Does
Lee Powers, Orchestra
9 P.M. 'Til 1 A.M.
Admission \$2 per couple.
Tickets — Lobby McClintic Bldg.

Classified Ads Get Results!

San Antonio Symphony Orchestra
Midland High School Auditorium
WEDNESDAY, FEBRUARY 25, 1953
Sponsored by
Woman's Auxiliary of Midland Memorial Hospital
Tickets on Sale at Wemple's or Dial 2-1651 (Bel-Air Courts)
Address Mail Orders to Box 1845, Midland, Texas
Time 8:30 P.M. Tickets \$2.40
Enjoy fine music and help your hospital.

For Her . . .
An ideal gift for any woman . . . Mother, wife, daughter or sweetheart for any occasion . . . anniversary, birthday, etc.

Sophisti Case
by U. S. Trunk Company
A double compartment fitted case in either rawhide or top grain cowhide.

\$42⁵⁰ Tax Included

JENKINS
LUGGAGE AND JEWELRY
216 North Main Dial 3-3811
Watch Repairing — Engraving — Monogramming.

Interchurch Group Organizes To Seek End Of Corruption

NEW YORK —(P)— "Depart from evil and do good: seek peace and pursue it."—34th Psalm.

These Biblical words well might sum up the aim of an unusual, interfaith movement, organized Friday, to arouse through religious teachings a sense of civil responsibility toward stamping out crime and corruption in the world's largest city.

Protestant, Jewish, Catholic and Greek Orthodox leaders gathered under the chairmanship of the Rt. Rev. Horace W. B. Donegan, bishop of the Protestant Episcopal Diocese of New York.

"Only on the firm foundation of moral law can free society endure, and only through the continuous exercise of conscientious responsibility can free men retain their freedom," Bishop Donegan said.

Lay persons "with no axe to grind" must be aroused to the evils exposed by various investigative groups, the bishop said.

Lutherans Purchase Site For New Church In Midland

The Evangelical Lutheran Church, which plans the organization of a congregation in Midland, has purchased a plot of ground at Mariana and Michigan Streets, just off the Andrews highway, as a site for its parsonage and church building.

The Rev. Earl H. Peterson, pastor of the Oak Cliff Lutheran Church of Dallas and who will come to Midland as pastor of the new church, acted as agent for the church in purchasing the property from Mr. and Mrs. Clint Vaughn.

Mr. Peterson said plans are complete and construction of the new parsonage will be started the latter part of this week. The parsonage will be an eight-room dwelling with carpet. It will be of brick exterior, with the exception of the front, which will be paneled.

Overall Plans in Making
An architectural firm, Mr. Peterson said, now is working on overall plans for developing the property, and the first unit of the church plant will be started as soon as the house is completed.

The church building will be of contemporary style.

VISITORS FROM RANKIN
Cleo Thompson and Lucille Morris were here Saturday from Rankin.

Adolph Anderson has established residence here to assist in building the new church edifices. He and Mrs. Anderson, formerly of Dallas and Alexandria, Minn., are residing at 2405 West College Street.

Mr. Peterson and his family will move to Midland as soon as his successor is named at Dallas and when the parsonage here is completed.

Mr. Peterson recently dedicated a new parsonage at the Oak Cliff church and last Sunday, on the fifth anniversary of that congregation, he unveiled a sketch for a new church building. The church has 400 members.

Thirty New Churches
The Evangelical Lutheran Church, according to Mr. Peterson, has a new parsonage and a site for a church in Arlington. Site for a second church in Houston was purchased recently.

Thirty new fields, including Midland, are expected to be opened this year, representing an expenditure of almost \$1,800,000.

The church has a unique home mission plan which has enabled it to establish a new church every 18 days for the last nine years, Mr. Peterson stated.

Giles To Washington

AUSTIN —(P)— Land Commissioner Bascom Giles left Saturday for Washington to plug for recovery of the Tidelands for Texas.

Giles is chairman of the School Land Board.

Midland's FIRST . . . and ONLY
UNION Barber Shop
—Since 1945—
Llano Barber Shop
114 West Wall St.

In Person

SLIM WHITMAN

FRIDAY
FEBRUARY 27th

MIDLAND
V. F. W. HALL

DANCE

One Night Only
TICKETS AVAILABLE AT THE DOOR

SUNDAY FEATURE

Sugar-Cured
Ham 65¢
with pineapple ring
Peach Cobbler . . . 15¢

OPEN DAILY
6 A.M.—8:30 P.M.

Pic-Art Cafeteria
201 West Wall — Across From Courthouse

FEBRUARY VALUES IN . . .

DRAPERIES

All through the house you refresh your rooms with crisp and colorful draperies at savings you'll be more than ready to pocket! All new merchandise with the latest in patterns . . . the newcomers in fabrics. Pinch-pleated draperies in a vast selection of colors and materials. All priced way below regular for February.

GROUP OF FINE FABRICS

. . . drawn from our regular stock. Included are modern block prints, stripes, florals . . . over a dozen new patterns. These are printed on berbercloth, sailcloth or damask.

REG. \$2.95 YD.
Now Only **\$1** yd.

KNORR FURNITURE COMPANY
COLO. AT TEXAS

CHOOSE MAPLE

FOR BEAUTY... DURABILITY.. ECONOMY

yours with
Ethan Allen
in the new *nutmeg* finish

Here's the glowing, heartwarming charm you've always wanted for your home. Furniture with the authentic grace of Early America, plus the subtle relaxing quality so wanted for today's casual living. Finished in a hand-rubbed, warm brown nutmeg that will open your eyes to new home beauty.

Famous Ethan Allen by Baumritter — a name that tells you this is craftsman-built of New England rock maple to give you years of gratifying family service. Come see it — your home deserves it!

BEDS FROM \$39.50 TO \$59.50
CHESTS FROM \$79.50 TO \$99.50
DRESSERS FROM \$119.50 TO \$189.50

Free Parking For Our Customers At
The New Midland Parking Garage
(Bring your tickets to us)

KNORR FURNITURE COMPANY
"Midland's Store for the Home"
Colo. at Texas

Nine Dallas Delinquents Face Federal Dope Charge

DALLAS —(P)—Nine more members of Dallas' youthful, cocky Gooft-Gang faced federal charges Saturday of violating the Pure Food and Drug Act.

Closed Shop Pacts Signed With Unions

HOUSTON —(P)—AFL union shop agreements covering all non-operating employees have been signed by five railroads operating in Houston.

Specifically, the government charged the youngsters, one a 14-year old boy, with forging prescriptions to obtain dexedrine, a drug which a federal man said tended to "jazz people up" and give them "a warm feeling all over."

Midnight Takeoff From Unlighted Field Kills South Texans

MISSION —(P)—Two Valley men were killed instantly Friday when the plane in which they were attempting to fly off unlighted Moore Field crashed and burned shortly before midnight.

San Angelo Heads Texas Gynecologists

PORT WORTH —(P)—New president of the Texas Association of Obstetricians and Gynecologists is Dr. D. D. Wall, San Angelo.

Three Charged In Robbery Of Cubans Escape U.S. Bill

DALLAS —(P)—Three men charged in the \$248,000 robbery of two Cubans at Fort Worth's Western Hills Hotel have escaped indictment by a federal grand jury here.

Bible Comes First With Matador Editor

MATADOR —(P)—The first article Publisher Douglas Meador moved into his new Matador Tribune Building was an old leather-bound Bible, printed with hand-set type more than 100 years ago.



"I'm anxious to lead the life any normal woman wants to lead."



"I'm happy to be home. What to photographers: 'Come on, American woman wouldn't be?'"

CHANGED OUTLOOK—Christine Jorgensen, of New York City, who served as an Army private when she was a man, has returned to the United States from a two-year stay in Denmark, where a series of operations changed her sex.

Bishop Dedicates Children Building

Bishop William C. Martin of Dallas officially will dedicate the Children's Building of the First Methodist Church Sunday.

He will speak at the 10:50 a.m. worship service Sunday.

The Children's Building was completed in 1950, during the pastorate of the Rev. Howard H. Hollowell, at a cost of \$150,000. It now provides educational space for about 350 children, who receive their religious instruction from a trained staff of teachers and workers.

Participating in the dedication service with Bishop Martin will be the church pastors, the Rev. R. Luther Kirk and the Rev. H. Weldon McCormick; the Big Spring District superintendent, Dr. Orion W. Carter, and the church's Commission on Education.

Leadership Recognized Recognizing his leadership and work for the Methodist Church and inter-denominational cooperation, Bishop Martin was named president of the National Council of the Churches of Christ in the U. S. A. in December.

Since 1948, he has served as Methodist bishop of the Dallas-Port Worth area, which includes the Northwest, Central and North Texas Conferences.

He was elected a bishop in 1938, serving in the Pacific Coast area and the Omaha area before his present assignment. He also has held pastorates in Houston, Fort Arthur, Little Rock and Dallas.

He was one of five Methodist bishops to represent his church at the formation of the World Council of Churches in Amsterdam, in 1951, he presided at the Southwestern Convocation at San Antonio, when plans were laid for the organization of the Texas Council of Churches, now in progress. He is vice president of the Council of Bishops and chairman of the Commission on Evangelism for the Methodist Church.

Houston Hill was contractor for the building to be dedicated by Bishop Martin Sunday. Serving on the building fund committee were Paul L. Davis, chairman; Mrs. Clark Matthews, vice chairman, R. C. Baker, Ben Black, Mrs. W. A. Black.

G-C LEADERS ATTEND BANQUET AT SNYDER Mr. and Mrs. Joe T. Dickerson and Mr. and Mrs. Delbert Downing represented the Midland Chamber of Commerce at the annual banquet of the Snyder Chamber of Commerce there Friday night.

Dickerson is president of the Midland C. of G., and Downing is manager.

Building Permits For Year Leap By \$3,000,000 Mark

Midland construction skipped along at its record-breaking pace last week with a hefty chunk of building permits sending the total of the first six weeks of 1953 to more than \$3,000,000.

Records in the office of R. S. Higgins, city superintendent of inspections, showed that \$486,650 worth of permits were issued during the week.

The week's total brought the 1953 figure to \$3,275,238.

Building permits issued during the week included: Henry Oliver, wash house, 2403 West Louisiana Street, \$500. B. H. Boaksey, storage room, 1407 Cuthbert Street, \$1,000. Joe Youngblood, one story office building, 609 West Missouri Street, \$112,000. Fred Girdley, cafe drive-in, 2104 West North Front Street, \$5,000. O. H. Vaughn, mechanical portion of parking garage building, 400 West Texas Street, \$80,000.

Records in the office of R. S. Higgins, city superintendent of inspections, showed that \$486,650 worth of permits were issued during the week. The week's total brought the 1953 figure to \$3,275,238. Building permits issued during the week included: Henry Oliver, wash house, 2403 West Louisiana Street, \$500. B. H. Boaksey, storage room, 1407 Cuthbert Street, \$1,000. Joe Youngblood, one story office building, 609 West Missouri Street, \$112,000. Fred Girdley, cafe drive-in, 2104 West North Front Street, \$5,000. O. H. Vaughn, mechanical portion of parking garage building, 400 West Texas Street, \$80,000. Lewis Young, addition to residence, 403 South Madison Street, \$2,900. H. A. Chism, residence, 1602 McClintic Drive, \$20,000. True Enterprises, Inc., residence, 1710 English Street, \$8,250. Same, 1712 English Street, \$7,500. Same, 1806 English Street, \$7,500. Same, 1703 Morgan Way, \$7,500. Same, 1715 English Street, \$7,500. Pat Atanford, residence, 1705 Community Street, \$15,500. E. M. Little, commercial building, 1209-11 Rankin Highway, \$15,000. Mackey Motor Company, auto agency building, 3001-05 West Wall Street, \$7,500. Oscar Houston, residence, 600 North Terrell Street, \$500. George Abell, demolish church building, 215 North Loraine Street, \$2,000. First Baptist Church, demolish church building, 301 North Main Street, \$3,500. Hays Construction Company, residence, 1108 East Jax Street, \$5,500. Same, 1204 East Jax Street, \$5,500. Same, 1220 East Jax Street, \$5,500. Same, 1104 Chestnut Street, \$10,500. Same, 1200 Chestnut Street, \$12,000. Same, 1205 Chestnut Street, \$11,500. Same, 1213 Chestnut Street, \$10,500. Same, 1221 Chestnut Street, \$12,000. Mackey Motor Company, commercial building, 3005 West Wall Street, \$20,500. W. M. Harrison, residence, 406 South Lee Street, \$1,500. Curtis Jones, residence, 407 South Lee Street, \$3,000. A. R. Young, residence, 1110 Mogford Street, \$18,000. Church of Christ, church building, 1511 North Fort Worth Street, \$68,000. Juan Camror, residence, 1511 Mulberry Lane, \$1,000. L. C. Weatherlin, addition to residence, \$4,000. Earl Robinson, addition to residence, 911 North Fort Worth

BETTER HOLD THAT RABBIT

TEMPLE —(P)—If it is too late for the thief to return the rabbits he stole from King's Daughters Hospital, then he had better see a doctor immediately. W. A. Spencer, hospital manager, said the rabbits were being used for experimental work and had been inoculated with various viruses. He said eating the rabbits would be dangerous and urged the thief to see a doctor if he has already made a meal of his loot.

Eisenhower Honored

WASHINGTON —(P)—President Eisenhower, who likes to use cameras on occasions, was honored Saturday by photographic industry leaders who proclaimed him "America's most distinguished amateur photographer."

SPECIALS

FOR MONDAY ONLY!

From our regular stock . . .

Puckered NYLON

100% nylon . . . one of the finest puckered nylons on the market. Beautiful plain colors . . . certainly the outstanding fabric for Spring and Summer sewing. Take advantage of this ONE DAY PRICE OF \$1.44 yard.

\$1.44 YARD

Special Purchase 500 Yards

Plain Or Striped **CHAMBRAY**

Fine grade chambray purchased at a great savings. Just in time for the coming season of wash dresses, skirts, shorts, play suits, etc.

3 Yds. \$1.00

ONE BIG RACK

Women's SKIRTS

A wonderful selection of fine skirts. Includes gabardines, corduroys, failles and cottons. Be sure to see these!

1/2 Price!

FINAL CLOSE-OUT

Women's Casual Shoes

100 pairs to go. Be early for these to get your size. Sandals, casual loafers and a few pumps.

\$1.00 Pair

Monday Only **FEATHER PILLOWS**

Filled with sterilized chicken feathers. ACA stripe ticking. Regular \$1.29 each.

\$1.00 each

MEN'S KHAKI SUITS

From our regular stock of fine quality khakis. Priced for Monday Only! Pants made of heavy 8 1/2-oz. army twill. Shirts of matching 6 1/2-oz. army twill. Here's your chance for fine khaki at a great saving.

\$5.00 SUIT

MEN'S WESTERN HATS

Only 24 to go at this price. Every hat 100% fur felt. Odds and ends of colors and sizes.

\$2.00 each

Values to \$7.95

Virtue's

Midland, Texas

Coming!

TUESDAY FEBRUARY 17th

to Storey Floor Covering

400 S. Main Phone 2-4531

PLASTIC TILE "IDEA TRAILER"

WILL STOP HERE ON ITS NATION-WIDE TOUR

- Learn How Plastics are Made
- Discover New Home Decorating Ideas
- See How Plastic Tile is Applied

Actual Tiled Rooms in Trailer Show the Most Modern Trends in Home Decoration!

INTERESTING! EDUCATIONAL! BRING THE FAMILY!

FREE! 2 PRIZES!

FREE PLASTIC WALL TILE JOB for your bathroom to be given away. Register Today!

FREE FLOOR COVERING JOB to be given for the oldest bathroom in Midland. Register today!

ADMISSION FREE

Born in February?

Wear your Birthstone, the **Amethyst**

MARION MARSHALL co-starring in "THE STOOGES", a Hal Wallis Production, a Paramount Picture.

MARION MARSHALL SAYS: "Thanks to my February birthday, my birthstone is the purple Amethyst. Its clear, shimmering color accents nearly every basic costume I own."

Marion Marshall's birth date is February 12. If you share her birthday month, share also her pleasure in owning a genuine Amethyst. We have a large variety of styles and settings for both men and women. Prices start at \$27.50

Be sure to see the amethyst display in our show window.

REGISTERED JEWELER, AMERICAN GEM SOCIETY

Huachas

JEWELRY CO.

Frank P. Hawk, Certified Gemologist

203 W. Wall Dial 2-1471

OFFICIAL LONGHORN LEAGUE SCHEDULE 1953

Table with 9 columns (Midland, Odessa, Big Spring, San Angelo, Artesia, Carlsbad, Roswell, Lamesa) and 9 rows listing game dates and opponents for the 1953 Longhorn League season.

RICKEY WILLING TO LISTEN—

Redleg Boss Renews Efforts To Trade For Clouter Kiner

PITTSBURGH —(P)—Gabe Paul, general manager of the Cincinnati Reds, flew to Pittsburgh Saturday to renew trade talks on Ralph Kiner but Branch Rickey of the Pirates said there "definitely will be no deal made at this time."

Trower Scores 28 As Rankin Triumphs

SAN ANGELO — Rankin's Red Devils, District 88-B cage champions, kept in trim for their coming bi-district playoffs by scoring their twenty-fifth victory Friday, whipping San Angelo's B team 67-44.

One of the players Paul has on the block is Outfielder-First Baseman Joe Adcock. Apparently he is the key to the whole proposed trade. Paul has declined to name the others.

Hanson's 148 Paces Women At Boca Raton

BOCA RATON, FLA.—(P)—Beverly Hanson came in with a par-shattering 69 on the final round to post a 36-hole total of 148 and win top money of \$750 in the Coast-to-Coast Golf Tournament Saturday.

Indians Open, End '53 Season Away

Midland starts and closes the 1953 baseball season on the road but in between the Indians are hosts at 70 home games, nine of them on Sunday, and at the Longhorn League's all-star encounter.

Globe-Trotters Show To Appear In Lamesa Gym Wednesday Night

LAMESA — The Harlem Globe-Trotters make their second swing through the Permian Basin when they come to Lamesa High School gym Wednesday night.

Oklahoma Grid Ace To Play In Canada

CLEVELAND, OKLA.—(P)—Billy Vessels, Oklahoma All-America halfback, returned home Saturday to sign a lucrative pro football contract with the Edmonton Eskimos of the Canadian League.

Chuck Moser Joins Abilene As Coach

ABILENE —(P)—Charles H. (Chuck) Moser, 34, will start a three-year contract March 1 as head football coach of Abilene High School.

Sal Maglie Pitched 12 Complete Games In 1952 For The Giants

Sal Maglie pitched 12 complete games in 1952 for the Giants and won all of them.

BROWNS ALREADY WORKING— Major League Squads Start Readying For '53 Campaign

NEW YORK.—(P)—Spring training for major league baseball clubs gets off to a fast start this week and the first order of business at many camps probably will be a "get acquainted" session.

TRUCK RENTALS YOU CAN MOVE YOURSELF and SAVE A LOT OF MONEY!

CAR & TRUCKS RENTAL CO. of TEXAS 309 N. Big Spring Dial 2-4002

The Browns have done almost as much shuffling with eight new faces to replace five bartered to other teams.

Texas Open Table Tennis Tourney Set

FORT WORTH —(P)—The 1953 Texas Open Table Tennis Tournament will open here at noon next Saturday at the YMCA.

"YOUR INCOME TAX MAN" For people who have an income of \$10,000.00 or less...

QUALITY DESKS Known By Nationally Famous Factors

TREMENDOUS TRADE-IN ALLOWANCE on the World's Only... ALL NYLON CORD TIRE Double Eagle by GOOD YEAR up to full list price in trade for the tires on your car!

SAVE \$ Want More Efficiency From Your Car? Special This Week! The efficiency and economy of your car depends on the condition in which you maintain it.

☆☆ BUYERS AND SELLERS OF HOMES, LOTS, FARMS AND RANCHES GET TOGETHER EVERY DAY ON THESE PAGES! ☆☆

HOUSES FOR SALE 63

We Invite Your Inspection Of A NEW GI SUB-DIVISION Featuring 2- and 3-Bedroom Homes Priced From \$7,950 to \$10,000

HOUSES FOR SALE 63

New 3-Bedroom HOMES on paved streets NO DOWN PAYMENT For Qualified Veterans

HOUSES FOR SALE 63

LARRY BURNSIDE Realtor OUTHBERT STREET very nice 3-bed-room home, tile fence, detached garage, 2300 block, immediate possession.

HOUSES FOR SALE 63

1900 WEST COLLEGE Extra nice Spanish type home in West end. Two bedrooms. Large 25' living room and separate dining room.

LOTS FOR SALE 66

80x160 FOOT lot with 90 foot water well, complete with jet pump and tank. North side in city limits.

FARMS AND RANCHES 68

COLORADO RANCH 6,745 Acres Deeded 480 Acres Leased Located 20 miles west of Walsenburg, Colorado.

FARMS AND RANCHES 68

RANCH FOR SALE—LOOK! 3,307 acres; 150 acres in cultivation and under irrigation.

FARMS AND RANCHES 68

6,500 ACRES FOR SALE IN SEQUOIA CO., OKLA. 3,000 acres fenced. Estimated \$20,000 in good improvements.

CLASSIFIED DISPLAY

OPEN HOUSE TODAY 2 P.M. TIL 5 P.M. 1507 DOUGLAS Three bedrooms, den, two baths. Carpeted. Double carport.

CLASSIFIED DISPLAY

North Big Spring Street. Large lot. 4 room brick home with duplex on rear of lot.

CLASSIFIED DISPLAY

BARGAIN FOR OIL COMPANY My modern 8-room brick home and six apartments for sale.

CLASSIFIED DISPLAY

PLUMBING REPAIRS ANY KIND! No job too large or too small.

CLASSIFIED DISPLAY

TREND HOMES TREND HOMES 3 bedrooms - 1 1/2 ceramic tile baths—central forced air heat—10,000 square foot lots—all city utilities—Paved Streets.

CLASSIFIED DISPLAY

TREND HOMES 3 bedrooms - 1 1/2 ceramic tile baths—central forced air heat—10,000 square foot lots—all city utilities—Paved Streets.

CLASSIFIED DISPLAY

There is no question about getting ALL city utilities for the homes we are building, as all our construction is taking place within the city limits...

Monday, Tuesday, Wednesday, Thursday, Friday & Saturday of Every Week... These are the BARGAIN DAYS at C. L. CUNNINGHAM LUMBER CO.!

Title 1 Loans No Down Payment—36 Months To Pay! Remodel Repair Add a den or other rooms Build a fence Build a garage Re-Paint Modernize New Siding Re-roof

Stop Water Heater Worries With a PERMANENT PERMAGLASS WATER HEATER 30-GALLON, 10-Year Guarantee \$118.85 20-GALLON, 10-Year Guarantee \$108.85

Ruberoid No. 1 Asbestos Siding in 5 colors \$11.25 sq. SHEETROCK 3/8-Inch \$4.50 sq. SHEETROCK 1/2-Inch \$5.00 sq. 4x8 FIR Plywood Panels, 3/4 AD and 1/4 AD, 215-lb. \$6.95 sq. ASPHALT SHINGLES First Grade \$6.95 sq.

Glidden's Paints IN ALL COLORS Spred Satin Spred Gloss Endurance Outside Paints Spred Flats Semi-Gloss Gloss Japalac Enamels THINNERS—LINSEED OIL BRUSHES OF ALL KINDS

Open All Day Saturday For Your Convenience CUNNINGHAM LUMBER CO. 2402 West Wall St. Telephone 2-5977

We're Setting A New HIGH In Homes That Are Priced LOW

Never before have we been able to offer so much for so little in well-built homes! We take pleasure in announcing a new group of 3-Bedroom Homes In Permian Estates

Now Available to Qualified Veterans For A Down Payment of Only \$235 Plus Moderate Closing Cost!

ALSO AVAILABLE ON LIBERAL FHA FINANCE PLAN! We can point out to you many reasons why this group of 3-bedroom homes presents UNBEATABLE VALUE...

We also have for your selection a number of well-built 2-bedroom homes in the low price range... with GI or FHA financing. C. L. CUNNINGHAM CO. 2402 West Wall Street - Telephone 4-6132

☆ PROSPECTIVE HOME PURCHASERS: THE HOUSES ADVERTISED ARE ALWAYS YOUR BEST BUY. CHECK TODAY'S ADS! ☆

CLASSIFIED DISPLAY | CLASSIFIED DISPLAY | CLASSIFIED DISPLAY | CLASSIFIED DISPLAY | CLASSIFIED DISPLAY | CLASSIFIED DISPLAY | CLASSIFIED DISPLAY | CLASSIFIED DISPLAY

Bring your family ... Bring your friends ... We're Having

OPEN HOUSE TODAY!

Featuring the
COMPLETELY FURNISHED

"Laurencette"
3-Bedroom Home

See this model home...the first of
225 to be built in Sherrill Park.

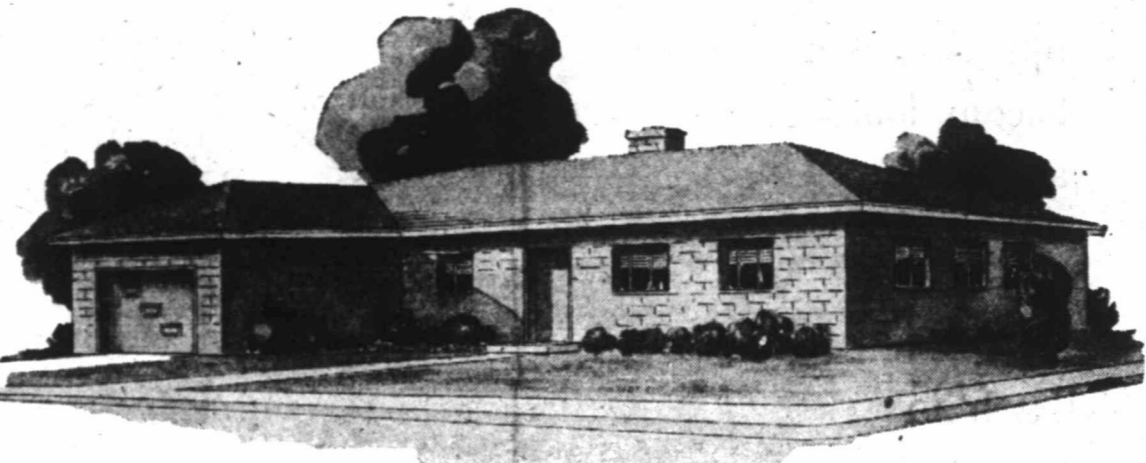

More Style .. More Features .. More Size **\$10,995**
than you would think possible for only ...

\$1,545 Down - Approximately \$70 Total Monthly Payments

- ✓ 3 BEDROOMS ✓ 2 BATHS
- ✓ ATTACHED GARAGE ✓ 8 STYLES
- ✓ 1,843 SQUARE FEET UNDER ROOF
- ✓ 6 GORGEOUS COLORS
- ✓ CHOICE LOTS, 72'x125 OR LARGER
- ✓ CURVILINEAR STREETS

Compare These FEATURES:

- ★ Colored Bath Fixtures
- ★ Ducted Central Heat
- ★ 30-Foot Living Room
- ★ Paved Streets and Sidewalks
- ★ Completely Weatherstripped
- ★ Mirrored Ceramic Vanity
- ★ Ceramic Stall Shower
- ★ Steel Casement Windows
- ★ Plastered Interiors
- ★ Beautiful Flush Doors
- ★ American Steel Kitchens
- ★ Lifetime Copper Plumbing
- ★ 80,000 BTU Forced Air Furnace
- ★ Selection of Interior Colors

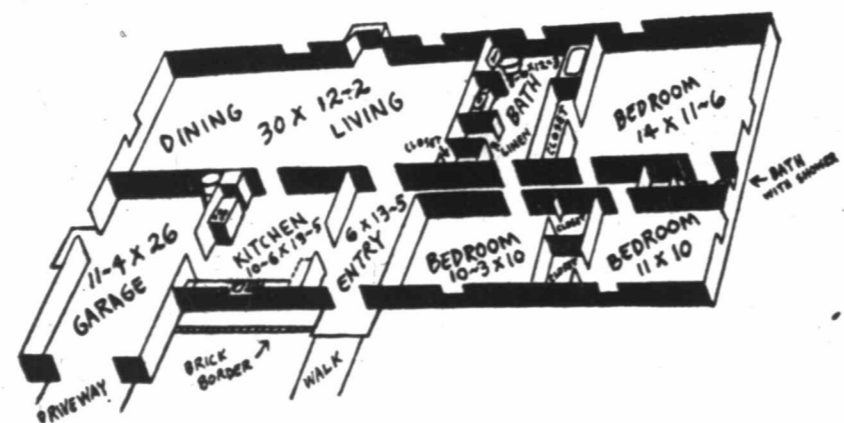

Open from 9 A. M. to 7 P. M.

See the Laurencette today! Turn right, 1/4 mile west
Of Texan Theatre On The Odessa Highway.

BUILT BY

Dell Lawrence Construction Co. of Texas

PAINTING
By
L. F. CURLEY
PAINTING CO.

**LATH AND
PLASTER**
By
L. L. JAMES

ROOFS
By
BISHOP
ROOFING CO.

**TILE STALL
AND TRIM**
By
CREST
TILE CO.

**WEATHER-
STRIPPING**
By
WALSH
Weatherstripping

**PLUMBING
& HEATING**
By
ALLIED
MECHANICAL
CONTRACTORS

**MASONRY
WORK**
By
BEAUMONT
MASONRY
CONTRACTING

**ASPHALT
TILE**
By
MID-TEX
PAINT CO.

**ELECTRICAL
WORK**
By
BASIN
ELECTRIC CO.

INSULATION
By
WEST TEXAS
INSULATION
CO.

**GARAGE
DOORS**
By
HOLLYWOOD
DOOR CO.

**HAYDITE
Brick & Block**
By
TEXAS CONCRETE
BLOCK CO.

DRAPERIES
BY
Goyné's
Midland, Texas

- DRAPERIES
- CORNICES
- SLIPCOVERING
- UPHOLSTERING
- BEDSPREADS
- FURNITURE
- RODS
- ACCESSORIES

Free Estimates
Telephone 2-2856

CARPET, FURNITURE & APPLIANCES
BY
LLOYD'S of MIDLAND
309 Andrews Highway
Telephone 2-4283

Previews of the Newest in Spring Fashions

in Ready-to-Wear and Millinery at Dunlap's



that upper-bracket Sacony look— at a price

Sacony suits of Palm Beach \$25

Here's why women of good taste—no matter how much or little they can spend—love Sacony suits! An elegant suit... with wing collar, turnback cuffs and the good fit guaranteed by good Sacony tailoring. The fabric—famed Palm Beach, rayon-acetate-wool blend that shuns wrinkles, holds shape. As pictured in LIFE—for year-round wear. Misses', petite sizes. It's a wonderful buy!



*PALM BEACH T. M. REG. BY GODDALL-SANFORD, INC.



Now! the 4-season dressmaker

Sacony suits of Palm Beach \$25

It's a Sacony specialty—the gently feminine suit, strictly man-tailored to stay in shape four seasons a year, for years. Note the flattering curves... high-curved collar, scooped-in waist. In Palm Beach, wrinkle-shedding blend of rayon, acetate and wool. Seen in LIFE, in VOGUE and here. Misses', petite, half sizes. It's a wonderful buy!



*PALM BEACH T. M. REG. BY GODDALL-SANFORD, INC.



New squared-away bolero

Sacony suits of Palm Beach \$25

A young and beautiful fashion... handled with Sacony care in every fine tailoring detail and made of that wonderful suiting—Palm Beach. There's no blend like this blend of rayon, acetate and wool... for crisp, wrinkle-free performance all year round. Smooth styling too: square-cut bolero, deep, hidden pockets in the skirt. Pictured in LIFE. Misses' sizes. It's a wonderful buy!



*PALM BEACH T. M. REG. BY GODDALL-SANFORD, INC.

clouds of embroidered nylon sheer on the

shepherdess neckline gown

by Artemis

A ruffled sweep of embroidered nylon sheer makes a lavish trimming that needs no ironing. Self-flounce gown of fine multifilament acetate and rayon crepe with flounce edging of embroidered nylon sheer. Pink, white, or champagne in sizes 32 to 40.

\$6.50



sleeveless batiste sleep coat

by Artemis

to keep you cooler on hot summer nights

Appealing, sweet-dreamer, prettily yoked in cool eyelid embroidery that also lightly edges the underarm. Generously cut to a graceful length. Washes like a handkerchief. Pink, blue, jonquil, Nile. Sizes 32 to 38.

\$3.95



beautiful as an evening gown, tear drop embroidery in ruffled profusion graces the

collector's item

by Artemis

A dream gown designed for women who collect only the loveliest of night-gowns. The billowing flounce is embroidered nylon sheer, and matching trim enhances the bodice, sleeves and waistline. Nylon ribbons tie in a back bow. White, pink, or blue nylon tulle. Sizes 32 to 40.

\$12.95



peek-proof cotton shadow panel petticoat

by Artemis belittles your middle

Beauty without bunchedness in this Sanforized cotton with its pretty eyelid embroidered flounce. Soft, elasticized waistband ends in a flat band across the tummy to avoid bulging. Extra-wide shadow panel. Seams are double-stitched to resist the wear and tear of hot, sticky days... and endless tubbings. White. Sizes 24 to 32.

\$2.95

Velda ORIGINAL

FROSTED PILLBOX

\$12.95



Balenciaga designed the hat that inspired this trim little sophisticated pillbox. We've made it up in imported Swiss petitpurl braid, all decorated with twisted scrolls. From new collections, you'll really want to see!

Dunlap's
Your SCOTTIE REDEMPTION CENTER

Skinner PRINTS

"Look for the Name in the Selage"

Skinner's Pure Silk Surah
A lovely print material with small figures in colors of blue, mauve, green and cocoa. It is 42 inches in width.
\$3.95 yard

Skinner's Printed Acetate Surah
This 42-inch fabric is a big pre-Spring favorite, in light and dark backgrounds.
\$1.95 yard

Salyna Cloth
Always popular. See it in plain colors and matching checks... navy, luggage, green, aqua, beige, light blue, purple and white, 40 inches wide.
\$1.65 and \$1.75 yard

Skinner's Nyloдон
A nubby weave tweed fabric 44 inches in width, in colors of green, beige, mauve and white.
\$1.95 yard





MIDLAND STUDENT WINS SCHOLARSHIP—Bob Mace, right, 17-year-old Midland High School senior, receives the \$300 second place scholarship award for his paper in the recent essay contest sponsored by the Permian Basin Oil Show. A. D. Dunaway, left, of Shell Oil Company in Midland, presented the award on behalf of the Oil Show board of directors and the West Texas Area Oil Industry Information Committees which administered the contest in 15 West Texas cities.

Hirsch In Charge Of Deep Rock District

Noian Hirsch now is in charge of the twelfth floor of the same building. John C. Meyer who has been district geologist for Deep Rock in Midland and Harry W. Hitt who has been district landman here for that corporation have been transferred to Bismarck, N. D.



"THAT'S THE KIND OF NEW HOME FOR US, BILL.

I can't stand so many of the new barracks-type home developments . . . I want a distinctive New Home that will hold its value. Let's show this plan and talk over our ideas with A&L. I hear they provide the COMPLETE New Home Service."

A&L takes you from initial plans to completed construction. Talk to us now.

The Best Security Is A Home Of Your Own.

A&L HOUSING
MIDLAND Dependable Building Material Dial 2-4367
and Lumber Co.

JAKE L. HAMON

OIL PRODUCER

announces

THE REMOVAL OF OFFICES FROM

120 CENTRAL BUILDING

TO

Suites 102-102A Western Building

Texas at Big Spring

Our New Telephone Number Is 2-5218

PERMIAN PETE—

By **BOB EVANS**



Find a way to produce the Spraberry and I'll give you that \$25⁰⁰ Raise!!

Klaus To Address AIME Dinner On Wednesday Night

H. Klaus, president of Klaus Exploration Company of Lubbock will speak at the Wednesday meeting of the American Institute of Mining and Metallurgical Engineers in the Ranchland Hill Country Club.

"A Bird's-Eye View of Geophysics" is the topic of Klaus' lecture which will cover geophysics from a non-technical point of view.

Klaus was born in Germany and was graduated from the Technical Institute in Berlin as a mining engineer. He worked for Gulf Oil Corporation for 11 years. Part of that time was spent on seismograph research in the Gulf Research Organization.

In 1936 he formed Klaus Exploration Company with headquarters in Tulsa but activity in the Permian Basin caused him to move to Lubbock where he now lives.

The AIME meeting will begin with a social at 6:30 p.m. Wednesday, followed by dinner at 7:15. Klaus will speak at 7:45.

J. C. Blackwood is chairman of the association. Dinner reservations of \$2.50 per person should be made in advance with R. E. Kellerman; secretary-treasurer. J. R. Black and J. T. Lewis are vice-chairmen of the chapter.

Hamon Moves To New Offices In Western Building

Jake L. Hamon Oil Producer now is operating from new office space in the Western Building, rooms 102 and 102-A.

The concern formerly was in the Central Building. A. C. Elliott is in charge of the concern's exploration. C. W. Phillips is production supervisor; H. W. Shaw, production engineer, and Lawrence Epley of Post is assistant production superintendent.

Raymond Eudally is draftsman for the concern and Jo Myers is office secretary.

New McCamey Pipe Line System Now Moving Oil

The recently completed McCamey Pipe Line Company's system which provides a crude oil outlet for several oil fields in the Girvin area of Northeast Pecos County is in regular operation.

The system now is moving approximately 2,000 barrels of oil per day from the Brown & Thorp and Kramer (Clear Fork) areas. It will be expanded in the near future to

take oil from other fields in the Girvin region.

The oil is moved from the fields it serves to the Rancho Pipe Line System's tank farm at McCamey. McCamey Pipe Line Company buys the oil in the fields and delivers it to Crown Central Refining Company at the Rancho station in McCamey.

To Gulf Coast
Crown Central is one of the owners of the Rancho system. It will move the oil it is getting from the McCamey Pipe Line Company through the Rancho line to its refineries in the Gulf Coast.

The Rancho line is slated to start regular movements of oil in a few weeks. Until that time the oil being delivered to Crown Central will be tanked at McCamey.

The McCamey Pipe Line's new system consists of 14 miles of 4 1/2-inch main line and 11 miles of gathering systems. The gathering lines are of 3 1/2- and 2-inch pipe.

Jointly Owned
McCamey Pipe Line Company is jointly owned by Brown & Thorp Drilling Company of McCamey and La Gloria Corporation of San Angelo and Corpus Christi. Both those concerns own production and large spreads of undeveloped potential producing leases in the Girvin area.

Brown & Thorp Drilling Company is owned by C. W. Brown, pioneer West Texas businessman and oil operator and his son-in-law, E. W. Thorp, both of McCamey.

H. V. Hardin is manager of the McCamey Pipe Line Company. He was formerly manager of the Comanche Pipe Line Company. He has moved from Monahans, where he had lived while directing Comanche's operations to McCamey.

The new line and its gathering system was built by Midland Contractors, old field construction organization of Midland.

NEPHEW OF MIDLAND TEACHER KILLED

Les Robbins, first grade teacher at North Elementary School, left Saturday for Tulsa, Okla., to attend funeral services of a nephew, Bob Cox, who was killed accidentally Friday while on a hunting trip. Cox, son of Mr. and Mrs. W. R. Cox, Tulsa, was a senior student at Oklahoma A&M College.

Wilshire Disposes Of Three Rotaries

Wilshire Oil Company, Inc., has disposed of the three rotary drilling rigs it has been operating in the Permian Basin area.

Ray Morris Drilling Company of Odessa acquired a National 50 rig. Dixilyn Drilling Company of Odessa purchased the National 100 rig and Ralph Lowe of Midland secured the National 125 rig.

Read The Classifieds.

McMurry Group To Be In Midland

A group of speech students from McMurry College, Abilene, will present a religious drama at 7:30 p.m. Monday in the First Methodist Church.

The one-act drama is entitled "Thor With Angels." A small ensemble of voice students will accompany the play, and the college's art department will send an exhibit of creative works.

Lake Quits Texas Gulf; To Continue In Oil At Houston

Charles L. Lake, who has lived in Midland for one and one-half years, is returning to Houston, where he resided before coming to this city.

He recently resigned as chief geologist for Texas Gulf Producing Company. He had held that position five and one-half years.

During the time he has been in Midland he handled the duties of that position and worked out of the Texas Gulf division office here. Prior to coming to Midland he was in the concern's headquarters office at Houston.

Lake will continue in the oil business at Houston. He will be associated with an independent oil operator in that city.

TM-CO&GA To Hold Meeting In Houston

DALLAS—The thirty-fourth annual meeting of the Texas Mid-Continent Oil & Gas Association will be held in Houston, October 6-7, at the Rice Hotel, Charles E. Simons, executive vice president, announced.

Corbin J. Robertson, Houston, district vice president, and Houston members of the association will meet soon to make committee assignments to handle the large convention.

The Texas Mid-Continent is the state's oldest and largest oil and gas trade association. Houston was the site of its 1949 convention.

During the 1952 National League season, Harry Perkowski of the Cincinnati Reds allowed the most sacrifice hits, 18.

RADIATOR TROUBLES? BE SMART!
A car owner's dizziest nightmare is—a faulty Radiator! Suddenly, it can let you down, cause serious engine damage and expense—always at the worst time! Head trouble off-by heading in here—for a quick, lasting, money-and-worry-saving Radiator Repair! Better to-day—than too late!
GAINES RADIATOR SERVICE
307 N. Weatherford. Dial 2-3551

Larger, Better Quarters
THE **Mickey-DeArmon Star Tire Co.**
NOW LOCATED AT
3405 Bankhead Road
AT WEST KENTUCKY & BANKHEAD RD.
SAME PHONE NO. 4-6571

NEXT WEEKEND

Will Be

Moving Time

As soon as our bank doors close at noon Saturday, February 21st we will start moving into our new bank home at Texas and Big Spring Streets.

The bank will be closed Monday, 23rd in observance of Washington's birthday.

We will be open for business Tuesday, 24th in our new location

Open House Will Be Held In Our New Bank Home Monday, March 2, 1953

1903—OUR GOLDEN ANNIVERSARY YEAR—1953

MEMBER FEDERAL DEPOSIT INSURANCE CORPORATION



MIDLAND NATIONAL BANK

RAPID DIGESTION

Ninety-eight per cent of milk is assimilated by the human body, scientific tests have shown. Digestive action on milk is quicker than on meat, eggs, or fish.

It is believed that the art of making stained-glass windows was originated about the Ninth Century.

FLUTE FROM BONES

The oldest musical instrument in the world is the flute. This instrument, back in cave-dweller days, was fashioned from the hollow leg bones of birds and other animals.

Stalactites hang down from the roof of a cave and stalagmites grow from the floor.

Chiang's Son Sees U. S., Studies War

By SPENCER MOOSA
TALPEH, FORMOSA—(P)—
President Chiang Kai-shek's younger son, Wego, who is visiting the United States this month for a special orientation course, is a tough professional soldier who was once a buck private in the German Army.

ates the restful atmosphere of the Diamond Horseshoe.

Maj. Gen. Chiang Wego—to give him his rank and full name—rose the hard way to his present post as commanding general of the Chinese Nationalist Armored Force Command.

He speaks Chinese, German and English. He is a skilled horseman, an experienced hunter, knows how to fly a plane, is fond of music and is an accomplished dancer.

A man of tremendous vitality, he is a hard worker and a good mixer. Friends vouch for his sincerity when he says, "I love people."

Young Chiang is tremendously proud of his armored force. He points out that not one ever defected to the Reds on the mainland. Some fought to the last drop of gasoline and the last round of ammunition; then the crews dismounted and fought with tommy guns and pistols.

Wego's units fought their last battle on the mainland at Shanghai, in 1949, then were withdrawn to Formosa for reorganization.

Wego said their spirit never sagged; they knew they would fight the Reds again.

Wego told them to develop still further "the skill and will to kill, especially the will." Today that's the unofficial motto of the armored force.

SIGNED COIN DESIGNS
The designing of coins reached its highest artistry of ancient times during the reign of Alexander the Great, when recognized artists made coin designs and were permitted to sign them.

Congratulations
TO THE
DIAMOND HORSESHOE
on their
Grand Opening!
BURLESON & McWHIRTER
PAVING CONTRACTORS
3119 W. Wall Dial 3-3672

Congratulations and Best Wishes
to the
DIAMOND HORSESHOE
on their opening!
We were glad to have been able to furnish the glass for this modern building.
Mid-West Glass & Paint Co.
313 S. Marienfeld Dial 4-5301

Diamond Horseshoe Plans Open House For Monday
The Diamond Horseshoe, a new, luxurious restaurant built in the Midland tradition of the finest and best, will hold open house Monday from 5 to 8 p.m. for inspection by Midlanders.
Located at 3132 West Wall Street, the Diamond Horseshoe sparkles with its roomy dining halls capable of seating 200 people and a shiny kitchen with completely new and modern equipment.
Owners of the new business are Eddie Simms, Bill Conner and Norman Skinner, chief chef at the restaurant. They invite the public to inspect their clean and sanitary kitchen at any time.
Coffee and cookies will be served without charge at the open house. The Diamond Horseshoe will be open for business Tuesday, with regular hours from 11 a.m. to 12 midnight.
Luncheon and dinner will be served with the menus changed daily. A tempting variety of foods has been scheduled, including fine steaks, from Northern fed beef; Mexican foods, served piping hot; sea foods of many kinds, guaranteed fresh and choice, and tasty salads, designed to tempt the most jaded Midland appetite.
The Diamond Horseshoe is entirely air-conditioned and centrally heated, for the comfort of guests at all times.
The interior is decorated in delicate shades of pink, tan and brown. Diffused indirect lighting accentuates the restful atmosphere of the Diamond Horseshoe.

Congratulations and Best Wishes
to the
DIAMOND HORSESHOE
on their formal opening!
We are proud to have furnished the fixtures and had the electrical contract for this beautiful modern restaurant.
Mayes Electric Co.
1013 N. Lorraine Dial 2-1741

Congratulations
TO
DIAMOND HORSESHOE
ON THEIR
FORMAL OPENING
MONDAY, FEB. 16
STOREY
FLOOR COVERING
400 S. Main Phone 2-4531

Congratulations
to
BILL, EDDIE and NORMAN
We hope your steaks are not as tough as it was for us to get the steel for your building but we're glad we furnished it.
Ogborn Steel & Supply Co.
2111 W. S. Front St. Dial 4-7401

Korean War Films Due
On the spot films of the bitter Korean fighting, from the landing of UN troops to the stalemate of cease fire and truce talks, will be shown in Midland Monday by the Veterans of Foreign Wars.
Commander Clint Creech announced two showings, one at 7 p.m. and another at 8:30 p.m. in the Senior High School Auditorium.
Admission will be \$1 per person, the proceeds to be used by the VFW for its program of hospital and relief work.
The movies were made by combat and newsreel cameramen. Action of the U. S. Army, Navy, Marines and Air Force in Korea are included. All will have sound tracks and narration.

Our Sincere
Congratulations
to the
DIAMOND HORSESHOE
on their formal opening!
We are proud to have furnished the beautiful mirrors for this . . . Midland's newest restaurant.
MIDLAND GLASS & MIRROR CO.
Q. M. (Shine) Shelton
1611 W. Wall Dial 2-2071

Cradle Of Western Life May Be Found
VANCOUVER, CANADA—(P)—
British Columbia may have had Aztec and Mayan civilization before Mexico.
Anthropologists investigating discoveries of stone carvings say there is a possibility that the civilizations that have astounded antiquarians since the Spanish conquest of Mexico might have had their start here.
It appears certain, they say, that a race of considerable artistic skill inhabited this country before the ancestors of the present-day Indians. Discoveries of the stonework, remarkably similar to Aztec and Mayan carvings, have been made in the Fraser River valley and on Vancouver Island.
AUTOMOTIVE HINT
Annoying squeaks and rattles that sometimes develop under the hood at the cowl and radiator frames may be eliminated by rubbing ordinary hand soap on the fabric lacings.

Best Wishes
to
Bill Conner, Eddie Simms and Norman Skinner
ON THE OPENING OF THEIR
DIAMOND HORSESHOE
We are proud to have furnished and installed the CARRIER air conditioning and heating in this modern, beautiful restaurant.
BEAUCHAMP'S
306 E. Pennsylvania Dial 4-4601

1953 Chevrolet Advance-Design Trucks are more truck for the money!

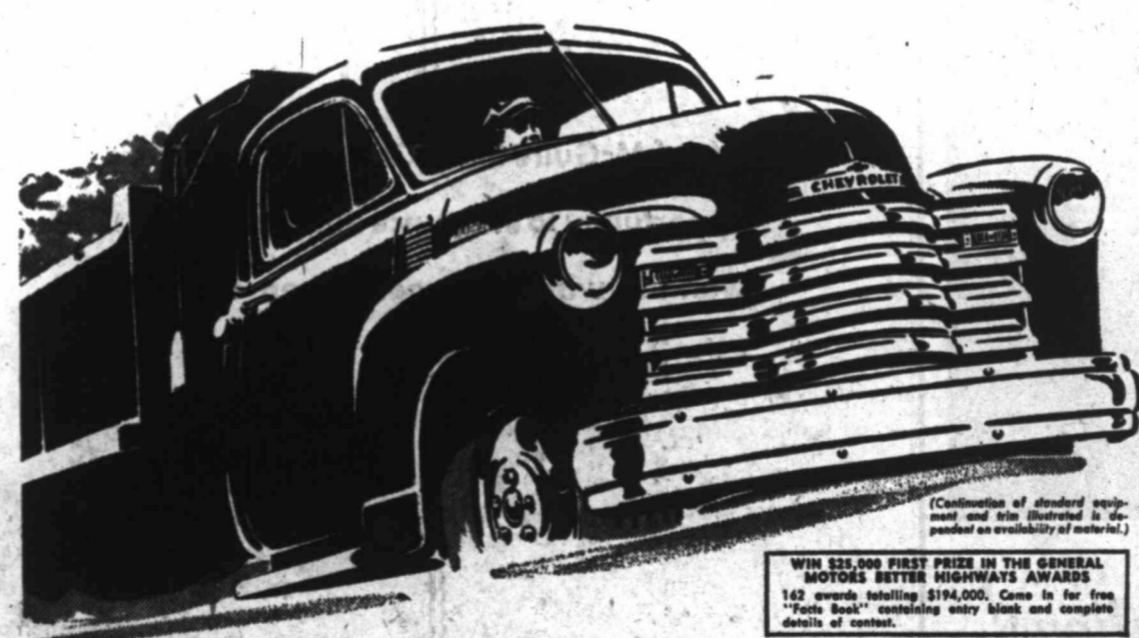

4 powerful reasons why you get more of what you want...

- more engine power**
Advanced Loadmaster engine—standard equipment on 5000, 6000 Series heavy-duty and forward-control models, optional on 4000 Series heavy-duty trucks. Light- and medium-duty models, with Thriftmaster engine, provide extra economy.
- more staying power**
Now, heavier, stronger, more durable frames increase rigidity, add to ruggedness and stamina of all 1953 Chevrolet trucks.
- more braking power**
Chevrolet trucks up to 4000 Series heavy-duty models are equipped with "Torque-Action" brakes. Series 4000, 5000 and 6000 heavy-duty trucks use extra-large "Torque-Action" brakes in front, "Twin-Action" type in rear.
- more economy**
Greater stamina of 1953 Chevrolet trucks, extra gasoline economy in heavy-duty models with Loadmaster engine, reduces hauling costs.

WIN \$25,000 FIRST PRIZE IN THE GENERAL MOTORS BETTER HIGHWAYS AWARDS
162 awards totaling \$194,000. Come in for free "Facts Book" containing entry blank and complete details of contest.

For 1953, Chevrolet trucks offer new performance, new stamina, new safety and economy—and every model is even stronger, sturdier, and more durable than those of past years!
The advanced Loadmaster engine in heavy-duty models delivers more power than has ever before been available in Chevrolet trucks.

You get all the proved features and advantages that have made Chevrolet trucks world-famous for their ability to handle the roughest jobs at the lowest over-all cost to you!
Yet, 1953 Chevrolet trucks list for less than any other trucks of comparable capacity and specifications. Drop in at our showroom and talk over your trucking needs.



MORE CHEVROLET TRUCKS IN USE THAN ANY OTHER MAKE!

ELDER CHEVROLET COMPANY
701 W. Texas Phone 2-3731

\$78,000 CAA PROJECT AT MIDLAND TERMINAL

Mayor Pickett Directs Traffic As New Tower Service Starts

By BILL COLLYNS
Editor, Reporter-Telegram
The time was 2:24 p.m. Friday, Feb. 13, 1953.

The place was in the cozy control room, 101 steps up (no elevator) and 83 feet above the ground, atop the new \$78,000 CAA control tower at the Midland Air Terminal.

It was then and there that Mayor Perry D. Pickett of Midland flicked on a little switch situated on a complicated control panel to inaugurate tower service at one of Texas' largest and busiest and best-equipped municipal airports.

But that was not all the mayor did. He immediately picked up a little microphone from a counter and started talking—directing the take-offs of two private planes headed with Civil Aeronautics Administration, City of Midland and Chamber of Commerce officials.

One of the planes wobbled a bit but Mayor Pickett, still on the mike, got it straightened out satisfactorily as it circled the field.

"Tower to plane . . . Tower to plane . . . runway so-and-so clear . . . wind from such-and-such direction, so-and-so miles per hour . . . all clear, take-off . . . Roger," the mayor said confidently into the microphone, smiling all the while.

"Plane to tower . . . Plane to tower," a voice came back over the loudspeaker in the glassed-in control room. "Signal coming in fine . . . expert instructions . . . sounds like a talented person on the mike . . . Roger."

The mayor grins and starts to give further instructions to the two official planes, when all of a sudden a third plane comes into range from the West, asking instructions for landing.

It requires only a second for the mayor, mike in hand, to be briefed by a tower staffer as to landing procedure, before bringing the plane to the proper runway and on the ground safe and sound.

"Roger," the mayor says.
"Roger," the pilot signals back.
Then His Honor catches sight of the official planes circling the port and immediately starts telling them

where and how to land. Soon they are back on the fine runways at Midland's top-flight airport.

"Roger . . . Roger" then is heard all over again.

The mayor of Midland was having fun, anyway, but he would be too busy, he said, to fill-in for the night shift tower operators.

Standing around the control room, observing the mayor in action, were Jack Odle, chief traffic controller of the Midland tower; members of his staff; C. C. Gorsuch, chief facilities operations branch, CAA, Fort Worth; H. G. Townsend, chief program requirements branch, CAA, Fort Worth; Clyde Sharrer, aviation director for the City of Midland; J. D. Church, district airport engineer, CAA, Abilene; Bill Collyns, chairman of the Aeronautics Committee of the Chamber of Commerce; representatives of Continental, Pioneer and American Airlines; Melvin Little, Midland fire chief, and others.

To the northeast, from the control room, one can see the impressive Midland skyline in the distance; to the Southeast, flares in the Midland County oilfields; to the South and West more oilfields and heavy smoke; to the North, expansive prairie lands.

Costly Equipment
One also quite naturally gazes about the room and at the intricate control panel, with lights going on and off, and at the other equipment situated here and there. Sharrer is overheard telling a group of listeners, "All this equipment cost \$150,000 with the CAA footing the entire bill. But of course the City of Midland participated equally in the cost of buying and erecting the tower."

Odle then advises the group that the Civil Aeronautics Administration will staff the huge tower and that its payroll will amount to \$75,000 a year.

Sharrer comes back to say that all air traffic within a five to eight mile range, whether local or through, will be controlled from the tower.

The airline representatives speak up then, stating the tower will be

of material benefit and assistance to the big-airliners landing at Midland's giant airport. It will save both time and money in addition to the safety factor, they advise.

But back to the official planes, which long since have landed and unloaded their official passengers.

One of the planes belongs to George W. Glass, Midland rancher, aviation enthusiast and former C. of C. president. The other belongs to The Western Company of Midland.

Passengers Listed
Among those aboard the George Glass plane were Glass, Joe T. Dickerson, Chamber of Commerce president; W. H. Oswald, Midland city manager; J. B. McCoy, city councilman, and Ted Lowe and T. R. Wilson, Jr., members of the Aeronautics Committee of the C. of C.

Passengers aboard the Western Company plane were Dan Dyt, deputy chief airports division, 4th Region, CAA, Fort Worth; A. C. Blomgren, chief airways operations division, CAA, Fort Worth; A. L. Fleck, Midland area supervisor, CAA; Mel Orman, City of Midland; G. N. Hughes, and Burvin Hines, assistant manager of the Chamber of Commerce. Delbert Downing, manager of the Midland C. of C., arranged and loaded the flights.

OSTRICH FLOSS DUSTERS
NEW YORK —(AP)—Ostrich floss is one of the newest materials for dusts, reports the British Information Service here. They are useful for cleaning cars and will not scratch the finest cellulose, according to the report.

Transportation to and from the airport for the Midland representatives was furnished by Gene Thummel's Airline Limousine Service.

It was quite a ceremony, dedicating the new CAA control tower at Midland Air Terminal. It was quite

a feat, the mayor's handling of his assigned chores. It is quite an operation, the CAA control tower itself.

Yes, the control tower service is the newest feature of Midland's top-ranking airport.

ARE PARENTS OF DAUGHTER

Mr. and Mrs. Joe W. Beane of Abilene have announced the birth of a daughter, Martha Jane, weighing seven pounds, five ounces. Mrs. Joe R. Beane of Midland is the child's paternal grandmother.

Call this agency for: FIRE-CASUALTY-AUTO-POLIO and General Insurance Coverage Many years of experience in this business.
J. H. BROCK AGENCY
TEL. 2-3078 & 4-4526
111 E. Wall — Midland

Congratulations

Eddie
Norman
Bill

Your DIAMOND HORSESHOE is the finest in West Texas!

We were happy to have a part in it's construction.

Texas Music Co.

1104 W. Washington

Dial 4-6162

Congratulations

AND BEST WISHES TO

Eddie Simms, Bill Conner and Norman Skinner

on the opening of the

DIAMOND HORSESHOE

Midland's newest, modern restaurant

We are proud to have furnished material used in the construction of this fine addition to the City of Midland.

VELVIN LUMBER CO.

204 N. Ft. Worth

Dial 4-7591

HATS OFF

DIAMOND HORSESHOE

Eddie Simms

Bill Conner

Norman Skinner

Yes, our hats are off to the New Diamond Horseshoe!

It's really great to see all the beautiful appointments, the solid eating comfort that this outstanding cafe offers. With sincerity for the future of The DIAMOND HORSESHOE, we doff our hats and say "Best wishes on your Grand Opening. May many patrons and many years of successful business be yours." We'll all be out to see you in Midland.

We of McGuire Sales Company take this opportunity to announce our pleasure in working with these gentlemen on this cafe, it has been nice.

Heartiest congratulations to Eddie Simms, Bill Conner and Norman Skinner, owners of the new ultramodern DIAMOND HORSESHOE and to their entire staff, on the completion of their new eating place.

There's a new look to this ideal location that your customers are going to enjoy.

McGuire SALES CO.
CAFE FIXTURES, EQUIPMENT AND SUPPLIES
SEA CLOVIS ROAD, LUBBOCK

OUR BEST WISHES

to the new

Diamond Horseshoe

Cities Don't Grow—Men Build Them.
When You Have A Building or Remodeling Problem be sure to visit the

Midland Lumber Co.

1802 W. South Front

Phone 2-3222

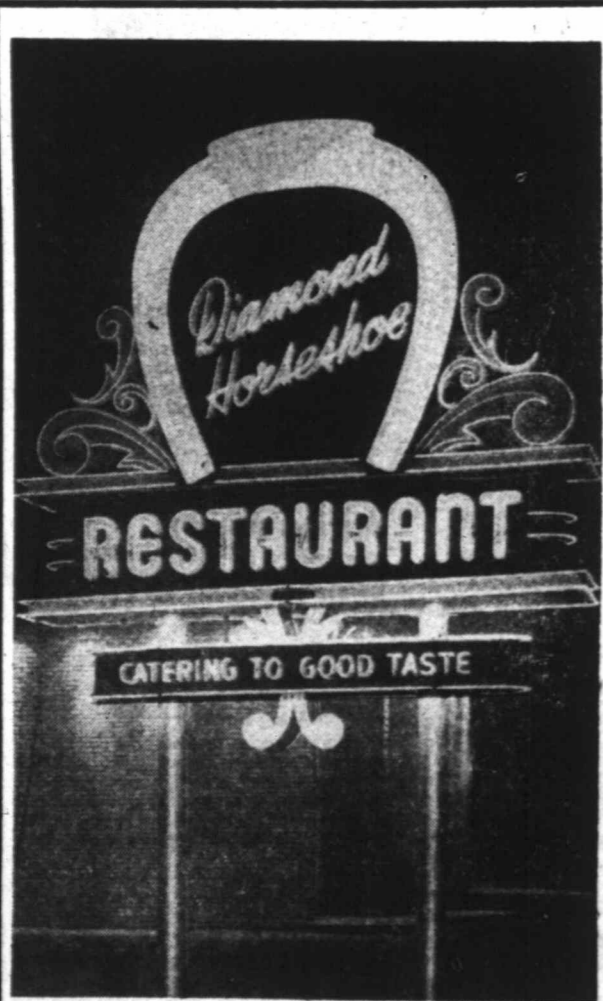

Congratulations!

"Better Designed Signs"

WESTERN

Sign & Neon Co.

Midland

Odessa

1101 S. Lamesa Rd.

1513 N. Grant

You're Invited . . .

Open House!

Monday, February 16th, 5 to 8 p. m.

Of Midland's Newest... And One Of West Texas Finest Restaurants

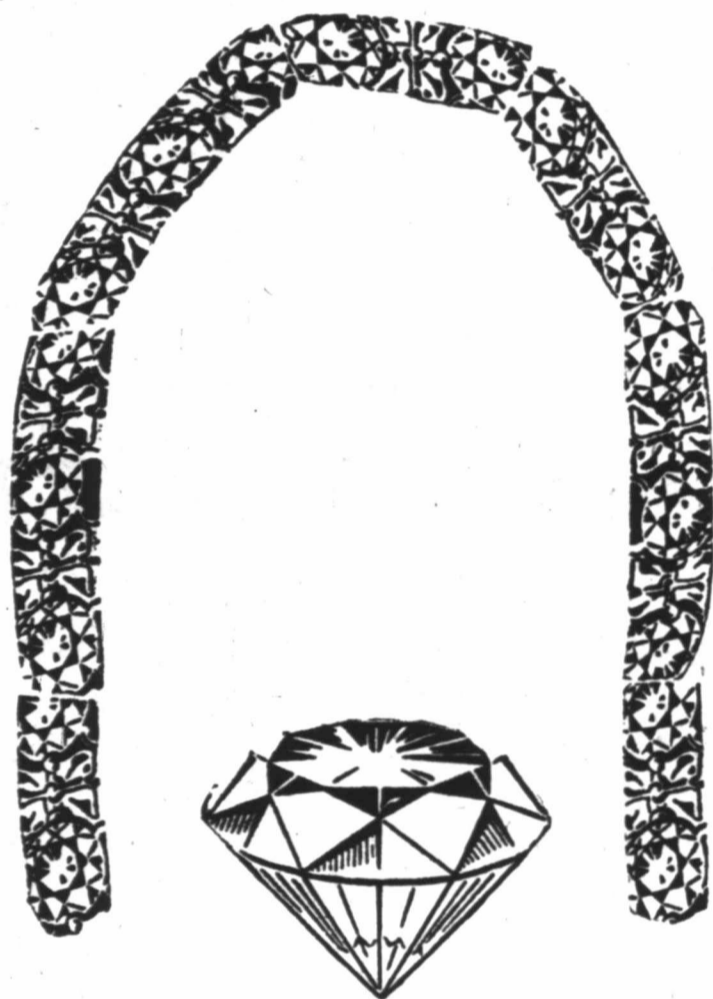

the **DIAMOND**
HORSESHOE
RESTAURANT

Specializing in—

- Fine Steaks from northern beef
- Mexican Foods sizzling hot
- Sea Foods fresh and choice
- Delectable Salads your choice

OPEN FOR BUSINESS TUESDAY, FEB. 17th at 11 a. m.

Regular Hours—11 a. m. to 12 p. m. Daily

SPECIAL LUNCH MENUS—SPECIAL DINNER MENUS

We have one of the finest, most modern restaurant kitchens that money can buy, and we invite and urge your inspection of it not only on opening day, but any time. See for yourself how spotlessly clean it will be kept and the scientific, exacting manner in which your food is prepared.

Our refrigeration facilities consist of three large walk-in boxes, including a "beef ageing" unit in which beef is aged to its finest flavor; two deep freezing units, two large reach-in refrigerators. The most modern ovens, broilers and other cooking equipment is to be found throughout.

For your further dining pleasure, there will be soft "hidden" music; comfortable and roomy chairs, tables and booths, soft indirect lighting; roomy comfortable lounge facilities, carpeted dining room. Private parties invited. Private dining room accommodating forty.

EDDIE SIMMS ● BILL CONNER ● NORMAN SKINNER

OWNERS and OPERATORS

LOTS OF FREE PARKING SPACE

3132 W. WALL

MIDLAND, TEXAS

DIAL 2-7535

Brand Queen, King Named At Sul Ross

ALPINE—Ruth Elizabeth Prude, daughter of Mr. and Mrs. John G. Prude of Alpine, has been elected Brand Queen for the 1952-53 school year at Sul Ross State College here. A graduate of Fort Davis High School, she is a sophomore student at Sul Ross.

An outstanding student on the campus, Miss Prude also has been selected as a member of the American College Student Leaders Organization.

A senior student, Duane Parsons, son of Mr. and Mrs. A. Y. Parsons of Odessa, has been named Sul Ross Brand King, the highest honor a young man can receive on the campus. He is a graduate of Odessa High School.

Campus favorites who will assist in the crowning of Queen Elizabeth Prude and King Duane Parsons are Margaret Evans, Mertson; Jerry Modeste Dodson, Fecso; Nancy Hinde, Fecso; Jo Watkins, San Antonio; Waymond Love, Colorado City; Bob Pauley, McCamey; Buck Owens, Barnhart, and Don Bingham, Odessa.

Dirt, Squirt and Quirt

— FARM, DAIRY AND RANCH NEWS —

The market was strong and active on all classes of cattle at the Midland Auction Thursday, with a light run.

Most butcher cattle sold \$1 to \$2 per hundred higher than last week. Most all stocker cattle were from \$1.50 to \$2.50 higher.

Good to choice fat calves and yearlings brought \$20 to \$24.25; medium to good, \$18 to \$20; cull to common, \$14.50 to \$18.

Cows, medium to good, sold for \$13 to \$14.50. Canners and cutters brought \$10.50 to \$13.

Bulls brought \$15 to \$18.

Stocker steer calves brought \$21 to \$24; stocker heifer calves sold for \$20 to \$23; stocker steer yearlings, \$17.50 to \$20.

Mixed breeds, stockers, calves and yearlings went at \$15 to \$18.

That fellow Frank Cowden quoted as saying the rains would come on February 10 was right—the only thing wrong being that he doubtless was talking about the country to the East.

It did rain in Dallas and DSQ and several other Midlanders were on hand in Big D to splash in the moisture which fell off-and-on and slowly over a three-day period.

Among the prominent Midland ranchers we saw in a Dallas hotel lobby were L. E. Tyson, Harvey Conger and Jay Floyd. Conger said he had his slicker with him.

After two or three days of mist and drizzle, the precipitation totaled only about one inch in most places—but even that amount was appreciated by all concerned.

The rainfall, although varying considerably in amounts, appeared to be fairly general from Dallas west

to Abilene, but light and spotted on to Sweetwater and Colorado City. It reportedly showered a bit in Big Spring, but the effects were not noticeable late Wednesday.

The country around Baird, Weatherford and Fort Worth has started to green up a bit in spots as a result of previous moisture.

The moisture still was holding off from Midland Friday noon, but the clouds were heavy and prospects for rain or snow certainly were more promising.

So, better keep that slicker handy, Podner!

The Texas Farm Bureau will recognize the beauty, charm and vivaciousness of farm and ranch girls this year by sponsoring a state-wide Queen Contest, according to President J. Walter Hammond.

The prize for the winner who will be selected in November at the annual convention in Mineral Wells is an all-expense paid trip to the national convention in December in Chicago. The Farm Bureau also will pay the expense of a matron escort.

The board announced that the contest will be an "honest-to-goodness" Queen Contest and not just a bathing beauty competition. The entrants will be judged on three main points: (1) appearance, (2) poise and (3) personality.

Addison Wadley, in addressing the Rotary Club last Thursday, commented on what jackrabbits and mesquite beans have meant to this section of West Texas.

"The drier the year, the bigger the mesquite beans and the fatter the jackrabbits," the long-time Midland resident told his listeners.

"Sausage made from three-fourths jackrabbit and one-fourth pork is pretty fair eating, too," Wadley declared.

The 1953 South Plains Junior Fat Stock Show will be held March 18, 17 and 18 at Lubbock.

The general superintendent for the show will be Dave Sherill, Lubbock County agent. L. M. Hargrave, of the Agricultural Education Department at Texas Tech, will be the assistant general superintendent.

Again this year the show will include the Fat Steer, Fat Barrow and Fat Lamb Divisions. Only boys, between the age of 9 and 20 inclusive, who are members of 4-H Clubs or FFA chapters, are eligible to enter animals.

Two more steps in a long-range West Texas-wide program to bring more businessmen into active support of the soil conservation movement will be taken in meetings in Eastland Wednesday and in Sweetwater Thursday.

It is a joint undertaking of local chambers of commerce, the West Texas Chamber of Commerce, and the Texas Association of Soil Conservation District Supervisors. Launched two months ago, it is to be carried throughout the 132 counties served by the WTCC. J. C. Porter, Wichita Falls, chairman of the WTCC Soil Conservation Com-

mittee, declared that the program will be carried along five years if necessary to make possible closer cooperation between supervisors of all soil districts and their neighbors who are in other businesses.

Speakers Listed

Porter will preside. Speakers will include Loyal H. Walker, WTCC agriculture and livestock manager; Ralph Schwartz, SCS staff man, Abilene; H. B. Boswell, assistant conservationist of the SCS; John Cole, executive director of the Texas Association of Soil Conservation District Supervisors, and V. C. Marshall, executive director of the State Soil Conservation Board, all of Temple.

Tours of inspection of conservation projects will be held following a brief opening session beginning at 9 a.m.

Congratulations to our friend Frank Reeves, veteran livestock editor of the Fort Worth Star-Telegram.

Frank, who has covered rodeos and livestock events of all kinds here and elsewhere over the Southwest, was honored with a Frank Reeves Day at the recent Southwestern Livestock Exposition at Fort Worth. He was presented a new automobile, too, from friends and business associates for his long years of faithful and loyal service to the livestock industry.

A well-earned and well-deserved recognition for a fine fellow.

The nation's top cowboys will be in San Antonio for the fourth annual livestock exposition and rodeo to compete for more than \$35,000 in rodeo prize money.

Some 200 bronc riders, bulldoggers, and bull riders will compete in the Everett Colborn World's Championship Rodeo February 20-March 1 in six events, including saddle bronc riding, bareback bronc riding, calf roping, steer wrestling,

wild bull riding, and a wild horse stampede, a new event at the '53 show.

Heading the list of top cowboy names is Harry Tompkins of Dublin, Texas, who was named World's Champion All-Around Cowboy in 1952 by the Rodeo Cowboy's Association. With championship titles in bareback bronc riding and Brahman bull riding, Tompkins now holds three of the eight available titles awarded by the association.

Jim Shoulders of Henryetta, Oklahoma—top contender with Tompkins for all-around honors—also will appear in San Antonio. Shoulders was World's Champion Cowboy in 1949 and captured championships in bareback bronc riding and Brahman bull riding in '50 and '51.

Both Tompkins and Shoulders appear each year at the Midland Rodeo.

The Texas Aberdeen-Angus Breeders' Association held its annual meeting February 4 in Fort Worth. J. V. Hampton, Fort Worth, was elected president; A. C. Chesher, Littlefield, first vice president; and Henry Moore, Eldorado, second vice president.

Texas again leads all other states in the number of Polled Herefords registered in 1952, according to D. W. Chittenden, executive secretary of the American Polled Hereford Association.

There were 72,433 Polled Herefords registered with the recording association during last year, more than any other time in the history of the organization. The total registrations as of Jan. 1, 1953, numbered 669,202. Of this total registration, 95 per cent, or 312,993 entries were made in the 47-year period from 1901 to Jan. 1, 1948. In the last five years, Jan. 1, 1948, to Jan. 1, 1953, 45 per cent, or 286,209 of the total registrations have been made.

The top ten states in Polled Here-

Reporter-Telegram Presents New, Different Comic Strip

HANDS 'N' FACES—The world's newest comic strip sensation, starts Monday in The Reporter-Telegram.

Jack Levin, its creator, is a young man but already a veteran cartoon artist. He says: "I loved to draw funny pictures almost as soon as I could hold a crayon in my hand."

During high school Levin earned money for his studies by drawing and designing furniture frames for manufacturers.

At 13 Levin won a scholarship to a famous California school specializing in animated cartoons. He had submitted to them his own animated version of Dickens' "A Christmas Carol."

Levin's parents were not impressed, however, and he was not allowed to study art at this school because of its great distance from his home.

During World War II, Levin enlisted in the Air Force. While stationed in Amarillo he sold his first cartoon to a local newspaper. His work later was taken up by other papers and in addition it appeared regularly in many of the largest magazines in the nation.

Studied Journalism

After his discharge from the Air Force, Levin continued doing freelance work for newspapers, magazines, department stores and display houses. In 1948 he entered Syracuse University, where he studied journalism in the School of Liberal Arts. Later he enrolled in the Philadelphia Museum School of Art.

It was during this period that Levin became interested in new

step further, he found that by using symbols to show backgrounds, a steering wheel to portray a car and a hand strap to symbolize a train or bus, he could put the main emphasis on expression.

Then he omitted figures completely and concentrated on heads. The extreme simplicity added power to the expressions, and his new strip idea HANDS 'N' FACES was born.

Look for it on the comic page in Monday's Reporter-Telegram.

INCREASE YOUR Egg and Poultry PROFITS

- 1 Buy Good Chicks
- 2 Practice Good Management
- 3 Use Paymaster Chick Feeds

Paymaster Chick Starter and Grower Feeds are scientifically formulated to promote fast growth, disease resistance, feed utilization and egg-laying ability. Feed Paymaster for profit.

FREE! "Paymaster Chick Plan" Folder of week-by-week feeding and management tips to help you increase your profit.

GET YOUR COPY NOW FROM YOUR PAYMASTER DEALER

It Pays to Feed Paymaster FEEDS

PRODUCED BY WESTERN COTTON OIL CO., ABILENE, TEXAS
DIVISION OF ANDERSON, CLAYTON & CO., INC.

DEPENDABLE market!

MIDLAND LIVESTOCK AUCTION COMPANY

7 South Center, Monday through Friday, 10:00 a.m. to 1:00 p.m. • ABILENE, TEXAS

Sincere Congratulations

to

Eddie Simms, Bill Conner and Norman Skinner

On The Formal Opening

Of The New Ultramodern

Diamond Horseshoe

It has been a pleasure to design and supervise the entire interior decorating of this beautiful new eating place.

Joy King

1009 W. Louisiana Dial 3-3283

Congratulations

Eddie Sims

W. M. (Bill) Conner

Norman Skinner

Your Diamond Horseshoe is truly a gem of beauty and grace.

Our best wishes for success
In Midland's Finest Restaurant.
We are proud to have played a part in the construction of

THE DIAMOND HORSESHOE.

Shattuck Plumbing

903 N. Weatherford Phone 4-4865

There's lots to see when you see the

NEW '53 PLYMOUTH

Convenient! Front seat divides 1/3-2/3 so that rear seat passengers can enter and leave without disturbing those in front seat. This new feature is in all two-door models.

Near at hand! Glove compartment is in the center of the newly designed, two-tone instrument panel, which is color co-ordinated with the interior. All controls in plain view.

Commanding view! Total glass area is increased nearly 16 per cent for safer, easier driving. Windshield curvature is more uniform to give an undistorted view of the road.

Smooth sailing! Another famous "first" in the lowest-priced field—true balance—gives Plymouth owners a remarkably smooth ride on even the roughest roads.

Commodious! Trunk capacity is increased nearly 30 per cent. Newly designed hinges are located at extreme width of opening to reduce chance of marred luggage.

Protection! Only Plymouth, in the lowest-priced field, has Safety-Rim Wheels. In case of tire failure, tire is held firmly to the rim for a safe, controlled stop.

PLYMOUTH Division of CHRYSLER CORPORATION, Detroit 31, Michigan

Equipment and trim are subject to availability of materials.

These are only a few of the great new features in the '53 Plymouth—the first truly balanced car in the lowest-priced field. You can learn all about the others at your nearby Plymouth dealer's. There's more quality in it—you get more value out of it.

SEE YOUR PLYMOUTH DEALER FOR A DEMONSTRATION

The
Right
Furniture...



FOR THE LIMITED SPACE
OF YOUR PRESENT HOME
AND THE MORE SPACIOUS ONE
YOU'LL HAVE IN THE FUTURE

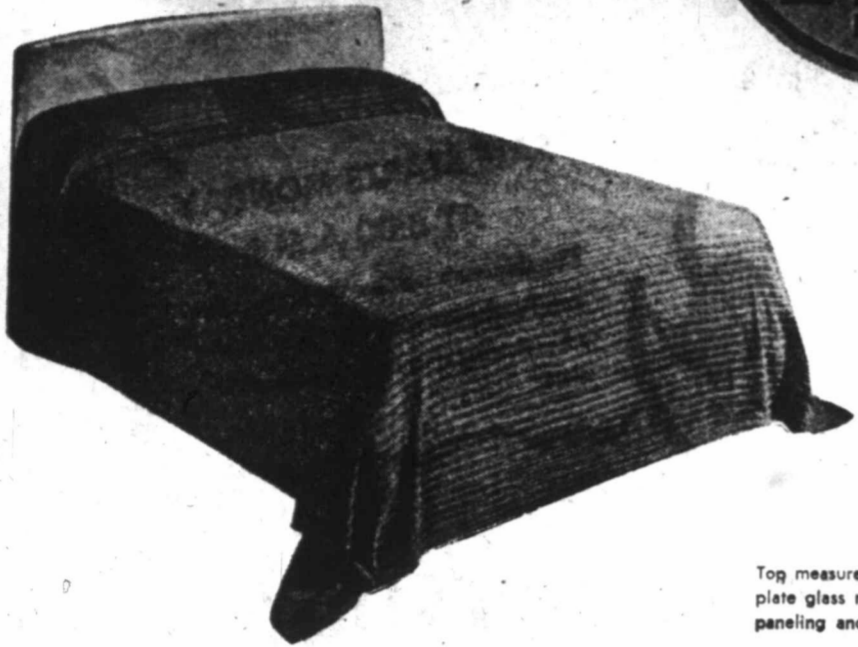

IN EASY
TO CLEAN
WHEAT
FINISH

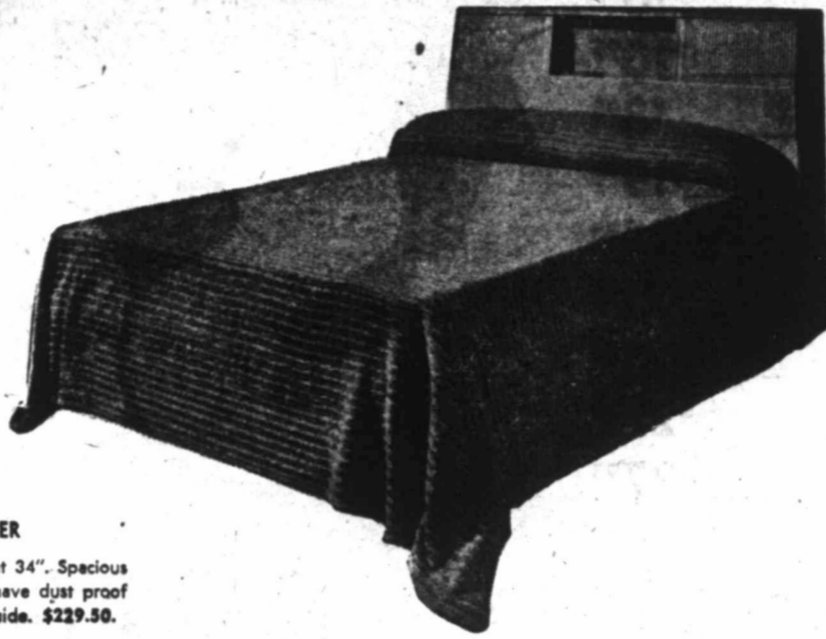

M-524 MR. & MRS. DRESSER

Top measures 54" wide by 19" deep, height 34". Spacious plate glass mirror 40" x 28". All drawers have dust proof paneling and easy gliding center drawer guide. \$229.50.

M-530-X

One of many styles shown at M.H.F.C., this beautiful footless bed lends itself to any bedroom arrangement, adding the warm charm that only Canadian birch in wheat finish can give. Available in twin or full size. \$74.50.

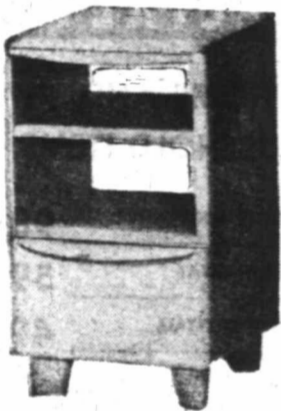

518 NITE STAND

Fitted with adjustable shelf. Top measures 15" x 14" and stands 26" high. Used singly or in pairs. \$49.50.



M-592 3 DRAWER BUFFET

Fitted with two adjustable shelves in each side compartment. Top measures 48" wide, 18" deep. Height 32 1/2". \$169.50.

M-540 UTILITY HEADBOARD

With swinging frame. The headboard has three compartments with 2 sliding doors, ideal for radio, clock, books, etc. Self lubricating casters makes this smart bed easy to move. \$89.50.

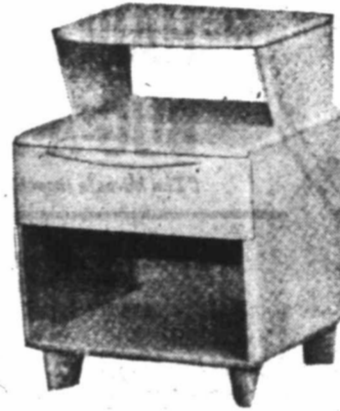

M-538 NITE STAND

Fitted with drawer. Open back for telephone or radio wires. Tier top measures 19" x 13". Overall width 20", overall depth 16", height 26". \$49.50.

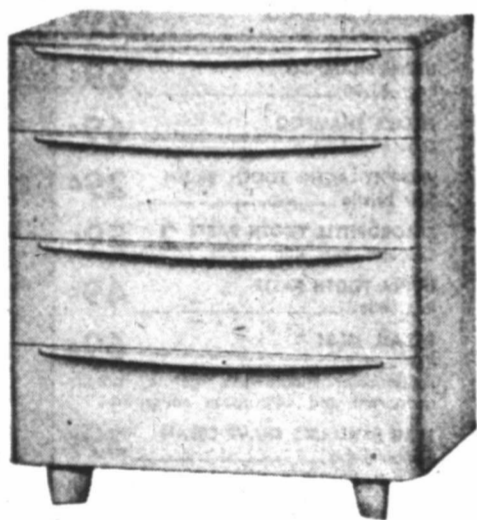

M-523 UTILITY CHEST

Top measures 30" x 19" deep, height 34". A pair of these chests makes an extra wide Mr. & Mrs. dresser arrangement. \$98.50.



M-199-G CONSOLE EXTENSION TABLE

Size of top closed 38" x 20". Extends to 76" with three 12" leaves inserted and top extended. Two folding legs for extra support when extended. A versatile space saver. \$129.50.

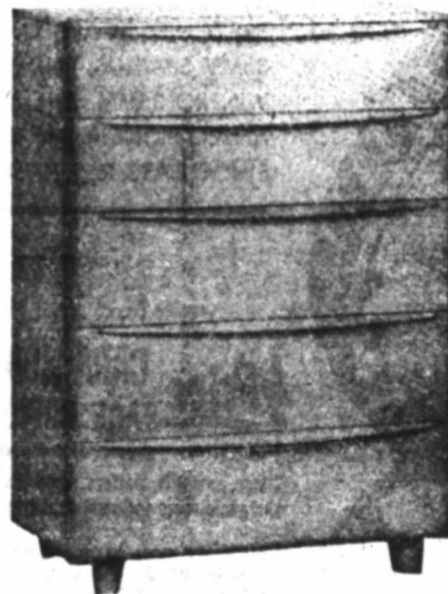

M-522 5 DRAWER CHEST

Top measures 34" x 19", height 46". Large room drawer space for maximum storage. Dust proofed and easy gliding drawers. \$149.50.



M-55-A SIDE CHAIR

Seat measures 18" wide x 16" deep. Height of back 16". Overall height 32". Seats are easily recovered by you, to match your color scheme. \$32.95.

● NOW ON DISPLAY IN OUR SHOW WINDOWS ●

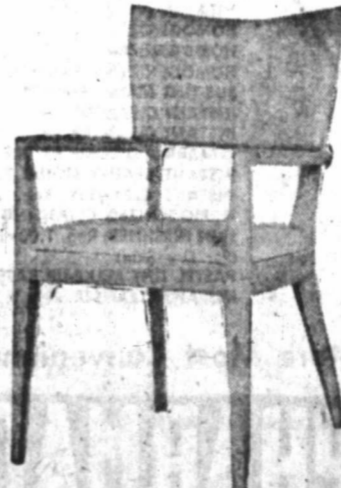

M-55-C ARM CHAIR

Seat measures 21" wide x 17" deep. Height of back 17". Overall height 34". Seats are also easy to remove for re-covering. \$39.50.

● NOW ON DISPLAY IN OUR SHOW WINDOWS ●

IF
YOU
ARE NEW
IN MIDLAND
.....
TURN
WITH CONFIDENCE
TO....
M. H. F. C.

Doing business with M.H.F.C. assures you of good quality merchandise at fair retail prices.

Since 1906 M.H.F.C. has enjoyed an ENVIABLE reputation for dependable, high quality merchandise. An enviable, but "EXPENSIVE" reputation.

Because, we find that many people, in these modern times of budgets, confuse "QUALITY" with "EXPENSIVE." The tendencies of the past few years point to a definite change in the public's ideas of values... social, economic and mercantile. Progress means "THINKING AND ACTING FORWARDLY." We recognize the conditions which changing times have brought to us, and we realize that we must CONVINCING you—the buying public—that M.H.F.C. is not an expensive store.

Please don't misunderstand. We mean to maintain our reputation for sound merchandise; the finest available.

But we also mean to convince you that the M.H.F.C. label—your assurance of quality—is also your assurance of FAIR PRICES. Our store today contains a wider assortment of merchandise than ever in its history. Much of this merchandise is moderately priced to meet the requirements of you who, despite limitations of income, rightfully demand that what you buy should be of dependable, fine workmanship.

"Seeing is believing," and so we invite you to shop M.H.F.C. regularly. Do not let our enviable reputation for "QUALITY" confuse you—we have bought to please those who want sound, honest quality—at fair, sensible prices!

MORE PEOPLE SHOP AT

Midland Hardware
&
Furniture Company

SHOP NOW AND SAVE

EASY CREDIT TERMS ● FREE DELIVERY ● FREE PARKING AT 113 N. BAIRD ST. ● 108 N. MAIN ● DIAL 3-3391 ●

GIGANTIC FEBRUARY PRE-INVENTORY

PRICE-SLASHING Sale

SALE STARTS MONDAY AT 8:00 A.M.

Shop Cameron's and Cam-Worth Drugs Monday, Tuesday and Wednesday for reduced prices on many other items throughout the store.

MONDAY-TUESDAY-WEDNESDAY

- PIPES IMPORTED ENGLISH BRIAR \$1.00
- KLEENEX 300's 5 for \$1.00
- HAIR BRUSHES Assorted 1/2 price
- BUG-A-ROO LAMPS Close-out \$7.49

LOSE WEIGHT NATURALLY
WITH THE Ann Delafield REDUCING PLAN
The new, scientific way to slender beauty. You don't starve... you don't count calories... you don't take strenuous exercise. If your doctor says your excess weight is not organically caused, start losing weight with the Ann Delafield Reducing Plan today.
Only \$6.95 SEE WHAT YOU GET
- 116-page book giving plan, menus, beauty tips
- 30-day supply of Appetite Reducer Tablets
- 30-day supply of Ann Delafield Vitamin Capsules.

TABLE & POCKET LIGHTERS

- by Ronson... ASR... Evans... Dunhill... 25% off!
- Zippo... Ritepoint \$6.67
 - Ronson Pencil Lighters, Reg. \$10.00 \$6.67
 - Lighter Set, Reg. \$3.95 \$1.00

ALL TOYS and DOLLS 1/3 off!

- Our Own Little Girl Doll, Reg. \$9.95 \$6.65
- Our Own Little Girl Doll, Reg. \$16.95 \$11.30
- Bonny Braids Doll, Reg. \$6.95 \$4.64
- Joan Palooka Doll, Reg. \$6.95 \$4.64

CAMERA DEPARTMENT SALE!

- #### BUSCH VERASCOPE
- The World's Most Famous Stereo Camera— \$199.50
Two cameras in one! Regular \$256.50
- 828 MINIEA by ARGUS, Reg. \$12.50 \$7.49
 - 35MM SPARTUS, Reg. \$14.95 \$8.95
 - WINPRO 35MM, Reg. \$7.95 \$4.95
 - ANSCO PIONEER, Reg. \$7.95 \$4.95
 - BINOCULARS, Reg. \$7.50 \$4.95

- #### 35 mm SLIDE PROJECTORS
- GOLDE CORONET, Reg. \$49.50 \$34.95
 - ARGUS 150 with case, Reg. \$34.50 \$23.95
 - ARGUS 200 with case, Reg. \$39.50 \$26.95
 - REVERE 8MM with case, Reg. \$69.50 \$39.95
 - BROWNIE 8MM MOVIE, Reg. \$44.50 \$34.95
 - ARGUS C-3 TELEPHOTO LENS, Reg. \$69.50 \$49.50
- Other 8 mm and 16 mm telephoto lens on sale. Many other cameras & projectors at reduced prices not listed in this ad.

Over 25% Off
REX-RAY HEATING PAD
\$3.98 VALUE
NOW \$2.98

Three-speed switch, removable flannel cover with snap-button fasteners. U.L. approved. DELUXE MODELS TO... \$8.95

Time-Tested
REXALL CHERROSOTE
8 Oz.
98¢

Soothes irritated throat membranes, helps loosen coughs due to colds.

3 Tablets for 1¢
REXALL ASPIRIN
200 5-grain tablets
Reg. 87¢
Now Only **66¢**

- DORMEYER BLENDOR Reg. \$34.95 \$24.95
- FRYRYTE DEEP FRYER Reg. \$29.95 \$22.49
- G.E. MIXER Reg. \$39.95 \$29.95
- CAMFIELD TOASTER Reg. \$22.50 \$16.95
- SUNBEAM TOASTER Reg. \$26.50 \$19.95
- G.E. TOASTER Reg. \$22.50 \$16.95
- G.E. WAFFLE IRON AND GRILL Reg. \$21.95 \$16.95
- WEST-BEND PERCOLATOR Reg. \$13.95 \$10.95
- G. E. WAFFLE MAKER Reg. \$12.75 \$8.95
- SUNBEAM WAFFLE BAKER Reg. \$27.50 \$19.95
- HOLLYWOOD BROILER Reg. \$34.95 \$24.95
- HOLLYWOOD DEEP FRYER Reg. \$29.95 \$21.95
- K. M. CHEFTER Reg. \$31.50 \$21.95
- WESTINGHOUSE MIXER Reg. \$39.50 \$27.95
- K. M. LIQUIDIZER Reg. \$39.50 \$27.95

25% off on all ELECTRIC IRONS!

WESTINGHOUSE ELECTRIC SHEET \$22.49 (Reg. \$32.50)
UNIVERSAL DOUBLE BED BLANKET \$32.95 (Reg. \$49.50)
CENTURY DOUBLE BED BLANKET \$23.30 (Reg. \$34.95)
CASCO ELECTRIC HEATING PAD \$6.49 (Reg. \$8.95)
ELECTREX HEATING PAD \$6.95 (Reg. \$9.95)

DEVILBISS VAPORIZER \$12.49 (Reg. \$15.00)
ELECTROTEAM VAPORIZER \$5.49 (Reg. \$6.95)
REX RAY VAPORIZER \$4.49 (Reg. \$6.95)
With Ior Benzoin Compound Free

25% off on all ELECTRIC RAZORS!

REMININGTON Reg. \$27.50 \$19.95
SCHICK Reg. \$27.50 \$19.95
SHAVE MASTER Reg. \$26.50 \$19.95
Other Models Above—Electric Shavers 1/2 off!
His pre-electric shave lotion free!

1/2 Price CARA NOME FACE POWDER
Regular or Compressed Reg. \$1.10
Only **55¢** (Choice of 3 Shades)

Clings, smooths, flatters...and it's hypo-allergenic—safe for most sensitive skins.

CHERAMY SKIN BALM, Reg. \$2.00 \$1.00
TONI REFILL, with curlers, Reg. \$1.33 \$9¢
JERGEN'S LOTION, Reg. \$1.00 \$69¢

Save 1/3 with Coty "Daily Doubles"
For a limited time, we offer these Aids to Beauty and Skin Care at extraordinary savings!

HOMOGENIZED CLEANSING CREAM, Reg. 1.00 \$1.30 (For Normal and Oily Skin)
SKIN FRESHNER, Reg. 1.00—BOTH FOR \$1.30

VITAMIN A-D COMPLEX CREAM, Reg. 2.50 \$2.65
HOMOGENIZED CLEANSING CREAM, Reg. 1.50—BOTH \$1.50
HOMOGENIZED NIGHT CREAM, Reg. 1.25 \$1.50
HOMOGENIZED CLEANSING CREAM, Reg. 1.00—BOTH \$1.80
SUB-TINT MAKE-UP FOUNDATION, Reg. 1.25 \$1.80
INSTANT CLEANSER, Reg. 1.50—BOTH FOR \$2.65
INSTANT CLEANSER, Reg. 1.50 \$2.65
VITAMIN A-D COMPLEX CREAM, Reg. 2.50—BOTH FOR \$1.70
INSTANT BEAUTY LIQUID BASE, Reg. 1.10 \$1.70
INSTANT CLEANSER, Reg. 1.50—BOTH FOR \$1.30
HOMOGENIZED CLEANSING CREAM, Reg. 1.00 \$1.30
SKIN FRESHNER, Reg. 1.00—BOTH FOR (For Dry Skin)
PASTEL TINT MAKE-UP BASE, Reg. 1.50 \$2.00
INSTANT CLEANSER, Reg. 1.50—BOTH FOR

- ### VITAMINS & TONICS
- SQUIBB THERAGRAM, 100 caps \$6.95 (Reg. \$10.00)
 - MEADS OLEM PERCOMORPHUM \$3.49 (Now)
 - BEXEL MULTIPLE VITAMIN \$4.95 (Reg. \$7.50)
 - BEOTUM B COMPLEX CAPS \$4.95 (Reg. \$6.95)
 - SQUIBB B COMPLEX \$2.49 (Reg. \$3.50)
 - ARRO CAPS \$4.49 (Reg. \$5.39)
 - 100 tabs., B1 THIAMIN CHL., 10 mgs. 98¢ (Reg. \$1.50)
 - 100 tabs., B1 THIAMIN CHL., 25 mgs. \$2.33 (Reg. \$3.50)
 - 100 tabs., B1 THIAMIN CHL., 50 mgs. \$3.33 (Reg. \$5.00)
 - 100 tabs., B1 THIAMIN CHL., 100 mgs. \$5.95 (Reg. \$9.00)
 - VITAMIN A, 50,000 units, 100 caps. \$3.98 (Reg. \$6.00)
 - UPJOHN UNICAPS, 100 caps. \$1.95 (Reg. \$2.95)
 - IRONIZED YEAST TABLETS 69¢ (Reg. 90¢)
 - POWDERED YEAST WHEATAMIN 98¢ (Reg. \$1.50)
 - SCOTT'S EMULSION 98¢ (Reg. \$1.50)

SPECIAL!

HOME AND HOUSEHOLD ITEMS

- VAPAIR BOMB DEODORIZER 98¢ (Reg. \$1.50)
- LARVEX MOTH SPRAY 59¢ (Reg. 85¢)
- ELKAY MOTH CRYSTALS 49¢ (Reg. 69¢)
- MASSENGILL POWDER 69¢ (Reg. \$1.00)
- ORTHO GYNOL \$1.29 (Reg. \$1.69)
- MURINE for eyes 69¢ (Reg. \$1.00)
- PAZO OINTMENT 59¢ (Reg. 90¢)
- MENTHOLATUM 23¢ (Reg. 35¢)
- MODART SHAMPOO 49¢ (Reg. 75¢)
- DRENE SHAMPOO 69¢ (Reg. \$1.00)
- FITCH'S SHAMPOO 69¢ (Reg. \$1.00)
- PRO-PHY-LACTIC TOOTH BRUSH 29¢ (Soft bristle)
- CHLOROPHYLL TOOTH PASTE 2 for 59¢ (Colgates—Reg. 43¢)
- IFANA TOOTH PASTE 49¢ (Reg. 63¢)
- REXALL MI-31 69¢ (Pint Amber-color mouthwash, gargle, breath-deodorant and all-purpose antiseptic.)
- STAG BRUSHLESS SHAVE CREAM 39¢ (Jumbo Tube No fuss, no rub-in)

DRUG ITEMS

- PHILLIPS MILK OF MAGNESIA 33¢ (12-oz)
- AMPHOYL 98¢ (Reg. \$1.50)
- AYER'S ASPIRIN 49¢ (100 tablets—Reg. 69¢)
- CAROID and BILE SALT TABLETS 49¢ (50's)
- DOAN'S KIDNEY PILLS 59¢ (Reg. 81¢)
- AGORAL \$1.19 (Reg. \$1.75)
- CARDUI 89¢ (Reg. \$1.25)
- MILES NERVINE 69¢ (Reg. \$1.00)
- CALDWELL'S SYRUP OF PEPHIN 79¢ (Reg. \$1.20)
- CROMULSION, for coughs or colds 39¢ (Reg. 60¢)
- GROVES COLD TABLETS 23¢ (Reg. 35¢)
- 4-WAY COLD TABLETS 33¢ (Reg. 50¢)

Shop At The Store Most Convenient To You—

CAMERON'S *Rexall* PHARMACY

CRAWFORD HOTEL BUILDING DIAL 2-3739

CAM-WORTH *Rexall* DRUGS

1405 NORTH BIG SPRING DIAL 4-8841

Now...10 Important Vitamins Plus B12, Plus Liver and Iron

REXALL PLENAMINS \$2.59

Your health, your good looks, your ability to earn a living—all may be affected by failure to supplement your diet with a protective yet non-fattening multi-vitamin product. That's why so many are switching to Rexall Plenamins—the tiny, easy-to-swallow capsules that give you more than your daily minimum requirement of every vitamin with known minimums... plus valuable amounts of Folic Acid, Liver Concentrate, Iron and Vitamin B12.

Midlanders Entertain Guests



VISITORS FROM THE BLUEGRASS COUNTRY—Among the many out-of-city guests in Midland are Mr. and Mrs. W. H. Waggoner, above, of Mercer County, Kentucky. The Waggoners are visiting their daughter, Mrs. Othniel Alsop, center, 1106 East Spruce Street.

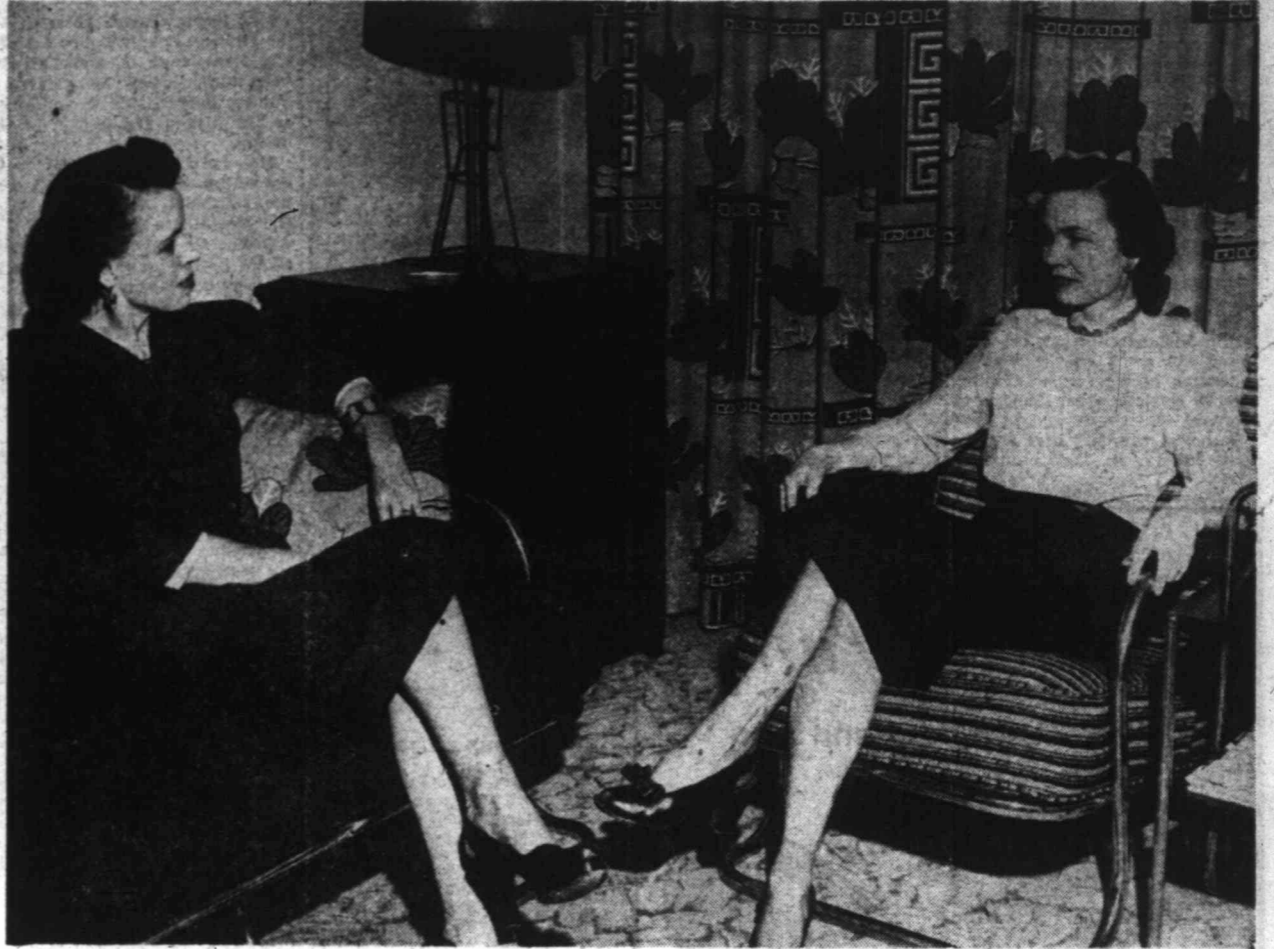

HERE FROM CALIFORNIA—Mrs. C. W. Crawley, left, has as her guest her sister, Mrs. Margaret Herron of Los Angeles, Calif. The Crawleys live at 705 Cuthbert Street.



MOTHER IS GUEST—Mrs. P. H. Winter, right, of Allendale, Ill., is visiting in the home of her son-in-law and daughter, Mr. and Mrs. Clarence Hosmer, 2615 Kessler Street. Mrs. Winter is shown with Mrs. Hosmer and her two daughters, Sarah Louise, left, and Juanita Kathryn.



FROM BAY CITY—Mrs. R. Batten, left, of Bay City visits with her daughter, Mrs. Don Spellman, and her grandchildren, Donna, left, and DeLaine. The picture was taken in the Spellman home at 2711 Mariana Street.



TEXAS CLUBWOMAN HERE—Mrs. Joseph M. Perkins, left, of Eastland watches while her daughter, Dorothy Perkins, and pet dachshund, Leisel, collaborate on a "sit up and beg" act. Mrs. Perkins is vice president, Texas Division of the American Cancer Society, and past president of the Texas Federation of Women's Clubs. She visited her daughter while in Midland on a speaking engagement.



NEW YORKER VISITS—Mrs. J. D. Currie, left, chats with her hostess, Mrs. John P. Butler, 1701 West Illinois Street. Mrs. Currie is from Pelham Manor, N. Y.

Now!
A new age-defying treatment!

Tussy Balanced Beauty "Diet" for Dry Skin

Just as a perfectly balanced food diet helps you feel years younger... this perfectly balanced beauty "diet" helps you look years younger!

Cleanse with Tussy Emulsified Cleansing Cream. Has many beautifiers that cleanse and condition. Cannot rob skin of natural oils. \$1.25, \$2.00, \$3.50

Brace with Tussy Dry Skin Freshener. Stirs up local circulation. Unique because it contains no harsh astringents. \$1.00, \$1.75

Beautify with Tussy Special Night Cream. Super-rich in emollients. Works wonders on "old-looking" dry skin, flakiness, scaling, surface lines. \$2.00, \$3.50

MIDLAND DRUG CO.
Walgreen Agency

Butcher-Richardson Nuptial Vows Read



SWEETHEART PRESENTATION — Pat Walker, daughter of Mr. and Mrs. Doyle Walker, 1006 West Missouri Street, was presented as the Sweetheart of Nu Phi Mu Sorority at the Valentine dance held by Midland members of Beta Sigma Phi, "big sister" organization of Nu Phi Mu. Pictured with Miss Walker is Ray Howard, master of ceremonies for the dance.

Carol Patricia Butcher and Randolph Macon Richardson III exchanged wedding vows at 8 p.m. Saturday in the Trinity Episcopal Church. The Rev. R. J. Snell, pastor, read the single ring ceremony.

Mrs. Frank Miller, organist, played a program of nuptial selections and accompanied Mrs. David S. Goggin, Jr. who sang "O Perfect Love," Barnby.

Baskets of white stock and candleabra formed the background for the ceremony which was read in front of an altar rail entwined with smilax. The windows of the church were appointed with candles entwined with smilax and family pews were marked with white satin bows and majestic daisies.

The bride is the daughter of Mrs. Cary Preston Butcher and the late Mr. Butcher, Midland geologist. The bridegroom is the son of Mr. and Mrs. Julius F. Richardson of Henderson.

Given In Marriage By Uncle

The bride's uncle, Clark Bailey Carpenter of Golden, Colo., gave her in marriage. Her gown of imported French illusion over white satin was fashioned with an off-shoulder yoke of lace encrusted with seed pearls. Long sleeves extended to points over her hands. The full skirt gathered from the basque bodice extended into a chapel length train. Her fingertip veil of illusion fell from a Juliet cap trimmed with heirloom Rosepoint lace and seed pearls. The bride's bouquet was of stephanotis and lily-of-the-valley centered with small white orchids.

Mrs. Dayton A. Bliven was the bride's matron of honor. She wore a ballerina length dress of yellow net over yellow taffeta. Her headdress was a Juliet cap bordered by small yellow flowers trimmed with rhinestones. She carried a colonial bouquet of feathered yellow carnations. Bridesmaids were Joan Stevenson of Denver, Colo., cousin of the bride, and Mrs. Sam Jolliffe of Midland. Clara Lou Butcher, sister of the bride, was the junior bridesmaid. The attendants' gown and flowers were styled like those of the matron of honor.

Arthur Wight of the Y T Ranch near Odessa, cousin of the bridegroom, served as best man. Groomsmen were Perkins Sams of Pecos, O. B. Ford of Fort Worth, and Andre



Mrs. Randolph Macon Richardson

Wagon of Midland. Preston Butcher, brother of the bride, was the junior groomsmen.

Mrs. Butcher chose a dusty pink chiffon gown styled with a full skirt and a bodice encrusted with iridescent sequins and bugle beads. Her dress was accented by a pleated stole of the same material. Her hat was of pale pink flower petals and she

wore a white orchid.

Mrs. Richardson, mother of the bridegroom, wore a cotton blue dress of nylon tulle with gently flowing tiers of Chantilly lace covering the full skirt. She draped a soft stole of nylon tulle over her shoulders. Her hat was a blue shell beaded with pearls, sequins and rhinestones. She wore a white orchid corsage.

Reception Held

Immediately following the ceremony a reception was held in the parish house where guests were received by Mrs. Butcher, Mrs. Richardson, the bride and bridegroom and their attendants.

The bride's table was covered with a white taffeta cloth on which was centered the tiered wedding cake topped with a white orchid.

Presiding at the silver punch bowls were Mrs. O. C. Harper, Mrs. Harvey Conger, Mrs. Eleanor Wheeler and Mrs. W. F. Knight. The bride's cake was served by Mrs. Schuyler Wight and Mrs. William Y. Penn. Mrs. Charles Frank Scott was in charge of the bride's book.

Those assisting in the houseparty

were Mr. and Mrs. W. P. Knight, Mr. and Mrs. Ted Lcaff, Mr. and Mrs. Bruce McKague, Mr. and Mrs. Watson LaForce, Mr. and Mrs. John Cornwall, Mr. and Mrs. Philip Johnson, Mr. and Mrs. F. W. McGuigan, Mr. and Mrs. Harvey Conger, Judge and Mrs. Robert Hamilton, Mr. and Mrs. Edwin Poague, Mr. and Mrs. O. C. Arnold, Mr. and Mrs. Jack Kelsey, Mr. and Mrs. Neal Marks, Mr. and Mrs. W. Y. Penn, Mr. and Mrs. O. C. Harper, Mr. and Mrs. George Gibson.

Others Listed
Mr. and Mrs. J. D. Hunter, Mr. and Mrs. E. H. Culbertson, Mr. and Mrs. Ralph Chambers, Mr. and Mrs. Robert LeBlond, Mr. and Mrs. P. D. Moore, Mr. and Mrs. Clovis Chapell, Mr. and Mrs. Henry Meadows, Mrs. Eleanor Wheeler, Mrs. Mae Simmons, Sam Jolliffe, Dayton Bliven, Paul Karcher, Alice Ellington, Mr. and Mrs. I. E. Daniels, Mr. and Mrs. James Binford, Mr. and Mrs. Frank Scott, Mr. and Mrs. Harris Eastham, all of Midland; Mr. and Mrs. Schuyler Wight, Bud Wight, Sally Wight, Mr. and Mrs. Arthur Wight of the Y T Ranch near Odessa; Mr. and Mrs. Clark Carpenter of Golden, Colo.; Joan Stevenson of Denver, Colo.; Mrs. J. F. Richardson of Henderson; Mr. and Mrs. Allen Phinley of Roswell, N. M.; Mr. and Mrs. Perkins Sams of Pecos, and O. B. Ford of Fort Worth.

The couple will reside at 1603-A North Big Spring Street following a wedding trip to Santa Fe, N. M. Mrs. Richardson attended Texas State College for Women in Denton and the University of Colorado in Boulder. She has been employed by Seaboard Oil Company as geological secretary in Midland and during the last few months in Billings, Mont. The bridegroom received his BA and LLB degree from the University of Texas and the University of Texas Law School. He also attended North Texas Agricultural College in Arlington. During the last war he served in Panama with the United States Navy. At the present time he is employed in the Land Department of Humble Oil and Refining Company in Midland.

Priscilla Circle Meets With Mrs. Lang

Mrs. Garland Lang was hostess to the Priscilla Circle of the Westminster Presbyterian Church Tuesday at a meeting in her home.

Mrs. Bill R. Oliver became a new member. Mrs. J. K. Lydecker gave the survey article and Mrs. John Reid, circle chairman, gave the lesson on "Friendship."

Ever use your kitchen shears for cutting cold turkey or chicken into even strips for a salad?

**E-Z-Way
DIAPER SERVICE
SAVES TIME—MONEY—WORRY
DIAL 2-3675**

Close Study Of Eisenhower Afforded Carson At Church

J. P. (Kit) Carson, Jr., has returned from Washington with a close-up study of President Eisenhower.

The sales manager for The Borden Company attended services in which the President affiliated himself with the National Presbyterian Church. That was in Sunday morning services three weeks ago.

Carson sat directly behind Mr. Eisenhower who was accompanied by Mrs. Eisenhower, his brother, Milton Eisenhower, and a Special Service agent.

Carson went to Washington to attend a two-weeks training school sponsored by the Milk Industry Foundation at the Burlington Hotel. The class was limited to 20 enrollees who came from various states as well as outside the nation. The Midlander's classmates included two from Nova Scotia.

Leaders in sales management, government officials and other outstanding figures connected with the milk industry and its allied projects talked to the class. They included Tom Douglas, executive director of the Foundation.

BROKEN GLASSES

REPAIR SERVICE ON BROKEN GLASSES... LENSES OR FRAMES

Our complete optical department can take care of your entire family's eye needs. Be fitted with latest styles in plastic frames or stainless mountings.

With Offices in Kruger Jewelry Co.
Dr. W. G. Petteway, Optometrist
104 North Main Dial 3-3773

Magnificent Our New Selection of DIAMONDS for Spring Brides

Proudly we offer to the discriminating man and woman (and who isn't) a very complete selection of diamond rings in gold and platinum at prices and terms you can afford to pay.

- \$37.50
- \$350.00
- \$125.00
- \$175.00 The Set
- \$200.00 The Set
- \$125.00

Matched Rings in Fishtail Design \$138

2 Carat Diamond in Platinum Setting \$1788

Six Diamond Bridal Set. \$178

Large Diamonds set in modern fishtail design, 1.4K gold settings \$375 for both

Large Diamonds set in Channel Design, 1/2 Carat Center Diamond, 1.4K Gold Settings ... \$475 for both

Perfect 2 carat Emerald Cut Diamond set in Platinum with tapered Baguette Diamonds \$2790

Double Row Bridal Ring Set, 1.4K gold \$280

Kruger JEWELRY CO.
A GREAT NAME IN DIAMONDS
104 North Main Midland, Texas

ADVANCE-OF-SPRING... Fashion NEWSMAKERS!

PACE-SETTER SPRING FROCKS

For now, for later and on and on! Wonderful... wearable—wanted frocks for daytime and informal dress-up occasions. Wonderful rayons... polished cottons, and other wanted, into-Spring fabrics. Select yours in your favorite colors. Sizes 9-15... 10-20.

\$29⁹⁵ to \$185⁰⁰
Dresses
17⁹⁵ to 89⁹⁵

FRANCES COLE FASHIONS
Your Account Invited
206 West Louisiana Dial 3-3574

FLOWERS

- CORSAGES
- BOUQUETS
- POTTED PLANTS

Midland FLORAL COMPANY
1705 W. WALL ST.

CALLING ALL MOTHERS!

Mrs. Day's **Ideal BABY SHOES**

NOW AVAILABLE IN SIZES 0 TO 6.

First Stage: CRIB SHOES
Second Stage: CREEPING SHOES
Third Stage: "LEARN TO WALK SHOES"
Fourth Stage: WALKING SHOES

Qualified salespeople should fit your baby's feet at the beginning of each stage to assure the correct fit. Mrs. Day's IDEAL Baby Shoes will start your baby on his 65,000 mile walk through life with foot health and comfort. A variety of styles and colors available for your choice.

HYDE'S
309 N. Marientfeld Ph. 4-4971



MARIONETTE SHOW—Mrs. H. A. Fetter of the Bellview Baptist Church is shown above with the gospel marionettes she will present in a series of Bible dramas Monday through Friday. The shows will be one of the highlights of the Baptist Sunday School Training School to be held in the First Baptist Church.

School To Feature Gospel Marionettes

Mrs. H. A. Fetter of the Bellview Baptist Church and her gospel marionettes will be featured at the Baptist Sunday School Training School to be held Monday through Friday in the First Baptist Church. The school is to be held for the 10 Baptist churches in this district. In presenting her Bible dramas for primary age children, Mrs. Fetter will be assisted by Forbes Wood, vocalist, and his 13-year-old sister, Wanda Jean. The two are children of the Rev. and Mrs. Leon F. Wood. Also pulling strings for the performance will be a young marionette enthusiast, Don Rowland.

Stories to be dramatized will be: "Zaccheus," to be staged Monday night; Story from the Book of Mark, Tuesday night; A missionary drama, "Cripple Jack," Wednesday night, and "Prayer or Sleeping Pills" Thursday night. From 7 to 7:45 p.m. each night Mrs. John Moore will review the book, "Anthony Becomes Eagle Heart" by Frances Curb and Rebecca Terry. Mrs. Fetter first became interest-

Garden Club Holds Discussion Session

The Welcome Wagon Garden Club held a round table discussion Thursday on Hennessey's "Book on Roses." The group met in the home of Mrs. R. M. Nugent with Mrs. J. T. Gist as co-hostess. Mrs. Gist also served as discussion leader. The group studied the planting, care and pruning of roses, emphasizing proper methods to be used in this area.

Others attending were Mrs. J. C. Antonelli, Mrs. M. F. Barber, Mrs. R. B. Cornell, Mrs. W. D. Gill, Mrs. Othel Griffith, Mrs. Cyrus Helm, Mrs. J. S. Knaur, Mrs. Calvin Lawrence, Mrs. J. E. Lewis, Mrs. F. W. Ferrin, Mrs. C. H. Pearson, Mrs. L. W. Ransderson, Mrs. H. E. Rothrock and Mrs. L. L. Worden.

A casserole of diced mixed cooked vegetables in a cream sauce makes a delectable accompaniment to a roast of veal or beef. Top the casserole with buttered crumbs.

WHEN ACCURACY COUNTS SO MUCH!

EACH PRESCRIPTION FILLED FROM TOP QUALITY DRUGS



TULL'S DRUG

"THAT PERSONAL SERVICE"

601 West Missouri Dial 3-3761

Store Hours 9 a.m. to 11 p.m. 5 a.m. to 8 p.m. 2:30 p.m. to 5 p.m. Sunday

RELIABLE PRESCRIPTIONS

Mrs. Morris Is Shower Honoree

Mrs. Jim Morris was honored Thursday with a pink and blue shower in the home of Mrs. Odde Davidson.

Mrs. Melvin Little was co-hostess. Refreshments were served to the above-mentioned and to Mrs. John Wood, Mrs. Wayne Taylor, Mrs. O. W. Roberts, Jr., Mrs. Joe Curry, Mrs. Roy Merket, Mrs. J. W. McCurry, Jr., Mrs. Bill Keel, Mrs. E. O. Patterson, Mrs. Willie Hill, Mrs. Walter Sanders, Mrs. H. M. Grayson, Mrs. Ruth Moor and Kathryn Hughes.

Those sending gifts were Mrs. Jess Cabiness, Mrs. Harold Wallace, Mrs. Ben Gay and Mrs. Billy Walker.

VISIT IN CITY

Mrs. R. C. Scott and son, Randy, visited in the city Friday from Andrews.

Master Cleaners
SAVES DELIVERY CHARGES
214 N. Colorado Street

NO...

It Isn't Washington's or Lincoln's Birthday

BUT WE WILL BE CLOSED MONDAY!

Watch Monday's Reporter-Telegram For An Important Announcement

Teen Haven
413 NORTH BAIRD



PENNEY'S

ALWAYS FIRST QUALITY!

SAVE!

Hurry to Penney's for MONEY-SAVING MONDAY VALUES!



Crinkled One-Piece Style! Cotton Sleepers

Imagine cool cotton crepe that needs no ironing at this tiny price! That's what Penney Days are for! Gripper fasteners down the front, elastic drop seat. Yellow, pink, blue, green in sizes 2, 4, 6.

88c
SPECIAL

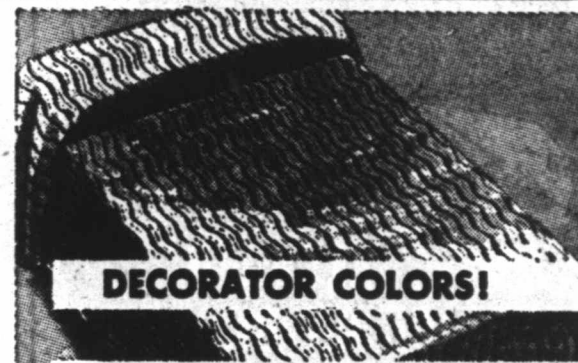

DECORATOR COLORS!

BIG PENNEY VALUE!

Wavy-Line Chenille

Bedspreads

Scoop them up in several cheerful colors at this special price! Enjoy beauty without bother... with spreads that are easy to wash, need no ironing. Select Monday.

\$3

Full or Twin

Choose The Bendix Best Suited To Your Individual Needs ... But Choose Bendix To Be Sure!

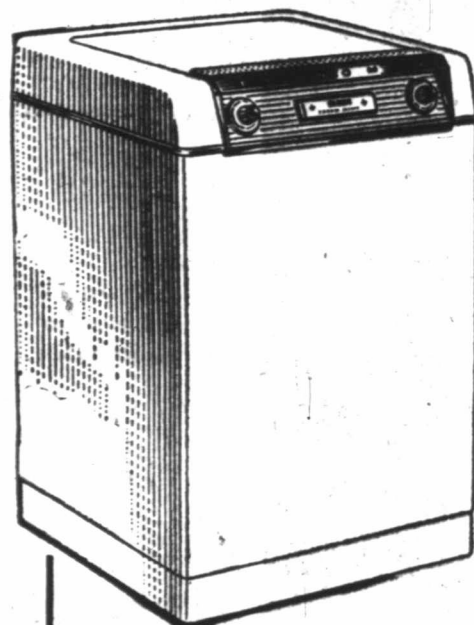

\$239⁹⁵

... to be sure of complete freedom from washday drudgery... sure of the utmost in value... the latest in leading engineering achievements.

BENDIX ECONOMAT

- New... Beautiful
- New simplified operation
- New porcelain work-table top
- Patented Bendix Wandertub
- Miracle Agitator
- No wringing or spinning
- No vibration
- No botting down

BENDIX DIALAMATIC

- Washes or Rinses
- Drains Itself
- Vacuum Dries Your Clothes
- Shuts Itself Off
- ... All Automatically!

\$199⁹⁵

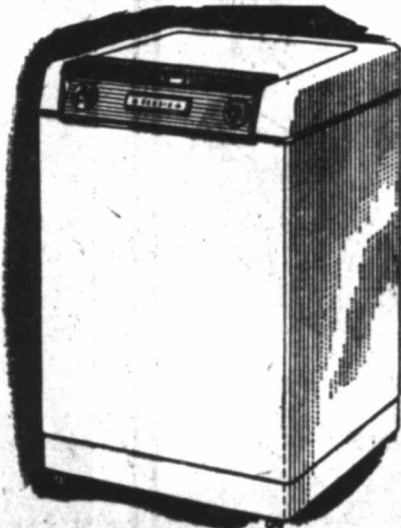

20-Lb. Box Of "All" Free of extra charge with any Bendix purchased!

Your Bendix "Metexaloy Wandertub" Is Unconditionally Guaranteed For 5 Years!

Western Appliance

210 North Colorado

Phone 4-4041

SPECIAL FEATURE MONDAY! HUGE SELECTION BRILLIANT COLORS



Luxuriously Thick, Large Size

Cannon Towels

68c 22" x 44"

These long-wearing towels will take lots of tubbing, are finds at this low price! The huge assortment of luxurious decorator colors will satisfy any taste! Come early and make sure you find the colors you want! To match;

16x28" Face Towel36c
Wash Cloth16c

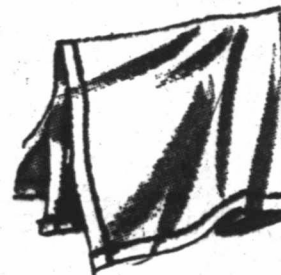

Men's White Cotton HAND-KERCHIEFS

12 For \$1 Special



Men's Cotton Knit BRIEFS

3 For \$1 Combed cotton knitted brief; Monday feature.

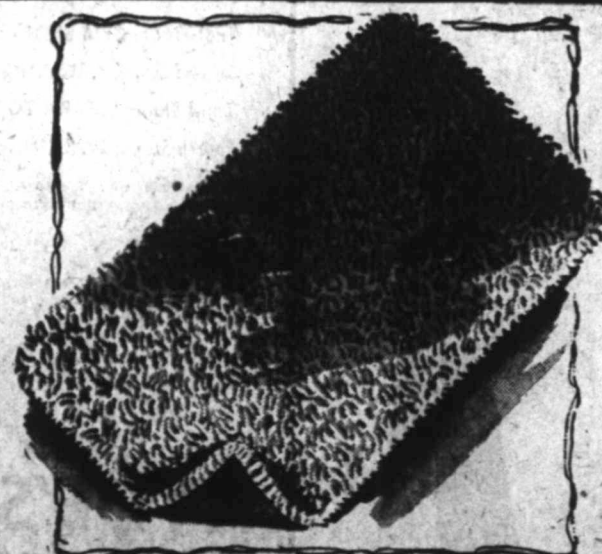

FEATURE! FEATURE!
NON-SKID COTTON LOOP

RUGS \$588

BIG BIG
4 X 6 SIZE

Colors of beige, aqua, wine, coral, peach, brown. Rush in for yours at this low price Monday morning.



Victor Alessandro Will Direct San Antonio Symphony Concert

Director for the San Antonio Symphony Orchestra, scheduled for a Midland performance this month, is Victor Alessandro, outstanding American musician.

The Midland concert by the orchestra will be at 8:30 p.m. on February 25 in the Midland High School Auditorium. Sponsoring organization is the Women's Auxiliary to the Midland Memorial Hospital.

Late of Oklahoma City, where he built an enviable and distinguished



Victor Alessandro

TO BE WED IN MARCH—Mr. and Mrs. Charles E. Lepley of Midland announce the engagement and approaching marriage of their daughter, Mary Helen, to S/Sgt. James M. Glisson, son of Mr. and Mrs. E. C. Gainer of Orlando, Fla. Vows will be read March 7 in the Presbyterian Church in Del Rio. S/Sgt. Glisson now is stationed at Laughlin AFB. Miss Lepley is employed by the American National Life Insurance Company in Midland.

reputation as founder and conductor of that symphony orchestra, the 35-year-old Alessandro returned to his native Texas last fall.

He was graduated from Eastman and was awarded a fellowship in conducting at the Mozarteum Academy in Salzburg. He also studied on a fellowship at the Royal Santa Cecilia Academy in Rome and was awarded a special fellowship to enable him as a conductor to study the music of Priz di Rome winners at the Accademia in Rome.

Tickets for the concert here are \$2.40 each. They may be purchased by mailing a check and self-addressed envelope to Post Office Box 1845. They also may be purchased from members of the Hospital Auxiliary, or by telephoning 2-1651 (Bel-Air Courts).

During his last two years in Oklahoma, Alessandro became known nationally through the hour-long, weekly broadcasts of the Oklahoma Symphony, heard over the Mutual Broadcasting System and re-broad-

cast throughout the world via transcriptions of the Armed Services Network and the Voice of America.

Wins Citation
These programs, made up of contemporary music, won for the conductor last summer a citation from the National Association for American Composers and Conductors for his efforts in behalf of American music.

Alessandro holds an honorary Doctor of Music degree, conferred upon him in 1948 by the University of Rochester, making him the first graduate of the Eastman School of Music to be so honored.

He was graduated from Eastman and was awarded a fellowship in conducting at the Mozarteum Academy in Salzburg. He also studied on a fellowship at the Royal Santa Cecilia Academy in Rome and was awarded a special fellowship to enable him as a conductor to study the music of Priz di Rome winners at the Accademia in Rome.

Tickets for the concert here are \$2.40 each. They may be purchased by mailing a check and self-addressed envelope to Post Office Box 1845. They also may be purchased from members of the Hospital Auxiliary, or by telephoning 2-1651 (Bel-Air Courts).



REVIVALIST—M. L. Sutton of Fort Worth will conduct revival services in the First Free Will Baptist Church beginning Monday and extending through February 23. The public is invited.

Lecture Is Given For Camera Club

A lecture and series of slides on "How to Develop a Negative" were presented by Charles Henderson at the Thursday meeting of the Midland Camera Club.

The program was one of a series of lectures sponsored by the Eastman Kodak Company and presented on the second Thursday of each month by the Camera Club in the Palette Club, 604 North Colorado Street. The next lecture on March 12 will be on "How to Make a Contact Print."

Others attending Thursday's lecture were Austin Six, E. E. Reagle, G. G. McNary, C. L. Davis and a guest, L. G. Byerley, Jr.

Africa is largely plateau, but it has little land that is very high or very low and hence its average elevation is lower than that of Asia.



DISCUSS CHILDREN'S PLAY—Mrs. John K. Petty, chairman of the advertising committee for the children's play, "Prince Swineherd," to be sponsored in Midland by the St. Ann's Mothers Club, discusses tickets for the play with Diana Zantow, left, second grade student in David Crockett School, and Janie Weber, third grader at St. Ann's.

Panel Discussion To Feature Safety Society's Meeting

A panel discussion on "Creating and Maintaining Interest in Safety" will feature the program at the February dinner-meeting of the Permian Basin Safety Society here Monday night.

The session is scheduled at 7:30 p.m. in Mrs. Atwood's Dining Room, 811 West Wall Street.

Guy Creighton will serve as moderator of the panel, the members of which will be Bob Parks, Atlantic Refining Company; Ted Thomson, Halliburton Oil Well Cementing Company; Lynn Birdwell, Employers Casualty Company, and Clyde McHam, Rowan Drilling Company.

The society's January meeting attracted 44 persons, and an even larger crowd is expected at the Monday night session.

All persons interested in safety are invited to attend.

Presbyterians Slate Meeting

The Women of the Church of the Westminster Presbyterian Church will hold a special meeting from 10 a.m. until 3 p.m. Monday in the home of Mrs. A. H. Vineyard, 900 Andrews Highway, to do world mission work.

Members are to bring old, clean white sheets to be rolled into bandages for White Cross work. They also will bring old Sunday School papers and old Christmas cards to be sent to missionaries in foreign fields.

A sack lunch will be served at noon and there will be a book review, "Africans on Safari."

A nursery will be provided in the Vineyard home during the meetings.

Alchemy, the attempt to make gold out of baser metals, is believed to have been founded by the Greeks soon after the birth of Christ.

Sam Houston P-TA To Meet Tuesday

The Sam Houston Parent-Teacher Association will hold a Fathers Night program at 7 p.m. Tuesday in the school.

Delbert Downing will be the speaker and there will be choral numbers by a group of the older students of the school.

Picturesque Scenery, Costumes Add Color To Children's Play

The picturesque fairy tale scenery and costumes for "Prince Swineherd," to be presented in Midland February 21, will add to the pleasure of the children in the audience.

The Edwin Strawbridge production of the children's play will be sponsored in Midland by the St. Ann's Mothers Club. The performance will be at 7:30 p.m. in the Midland High School Auditorium.

There is no historical time or period to the play. It is Fairy Land and the people are dressed in costumes that in imagination represent the characters. This concept of character expressed in costume is ages and many periods have been borrowed from to characterize each person represented in the play.

In designing the costumes, the prince and princess are the "straight characters"—the beautiful people. The other characters are comical and their costumes are designed for laughter—as in the case of Wispewu, the king's favorite pig.

Most of the music of the play is by the Norwegian composer, Grieg, selected because it fits the mood and action of the play, which is a tale from the Scandinavian countries.

Tickets for the production are 75 cents for adults and 35 cents for children. They may be purchased from members of the sponsoring organization or at the public schools.

A recent survey indicates that 18,138,000 U. S. families serve wine when entertaining guests and 28,374,000 do not.

Introducing . . .

THE STAR OF THE Spring '53' Season

by **Helen of California**

Fashion's Most Flattering Lines
Elegant Silk, New Colors

NEW FORMALS
Arriving Monday
Morning!
Sizes 7-15, 10-18.

Gibbs-Blatherwick

NEW ADDRESS!
Beauchamp Refrigeration Service
IS NOW LOCATED AT
306 E. Pennsylvania
Dial 4-4601

Authorized Dealer

formal opening

Monday, February 16

Mother-to-be

A shop for the needs of mothers.. and infants

An Understatement Of Simplicity! \$12.98

Decidedly simple yet so carefully tailored in washable, crease-resistant Irelin with rhinestone-touched buttons as the only trim — with our patented cut-out skirt for an always-even hemline and snap-in shoulder pads. Pastel or Dark Colors. Sizes 8-18

A salon with professional help in selecting 'in-waiting' clothes for home or social life

at 402 N. Kent Dial 7-8920

You are invited to see our complete lines

Sizes: Girls 1-4 Boys 1-3x
Faye Hoffer, Owner
— MIDLAND —

STORK SHOP

MATERNITY
• SUITS
• SHIRTS
• SPORTSWEAR

• JACKETS
• SLACKS
• DRESSES

It looked like its days were numbered!

Now it looks Brand New!

KARPET-KARE

BIGELOW'S On-Location Carpet Cleaner did the Face-lifting in Just One Day!

The only trouble you take is to pick up the phone. Karpet-Kare works right in your home. And not only does it bring new life to faded carpets, it actually retards soiling. Properly applied, it will not shrink the carpet and, believe us, we're application experts. Karpet-Kare is the miraculous answer for wall-to-wall installations—no bother, no household upheaval.

Phone 2-1448 For Free Estimates

MILLER'S RUG CLEANING SERVICE
Midland's Only Authorized "Karpet-Kare" Service

PURE SOPHISTICATION . . .

Dexdale

COQUETTES

DARK and PLAIN HEELS
66 Gauge \$1.95
60 Gauge \$1.65
54 Gauge \$1.35 & \$1.65

There is nothing finer

With hosiery colors as light as they are, have you noticed that your heel looks washed out . . . that it seems to lack character?

You can tie your shoe to your hemline . . . you can add an important touch of color with Dexdale Nylon Coquettes . . . to slim your ankle . . . mirror the color of your dress and shoes . . . turn heads in your direction.

Saucy? Yes! But always right and in the very height of fashion.

Positioned to fit perfectly to the

Gibbs-Blatherwick

217 N. MAIN PHONE 3-3752

Published by Reporter-Telegram Publishing Company, Evening except Saturday and Sunday morning 221 North Main Street, Midland, Texas

JAMES N. ALLISON, Publisher
Entered as second class matter at the postoffice at Midland, Texas under the Act of March 30, 1879.

Subscription Price: One Month \$1.10, Six Months \$6.35, One Year \$12.00. Advertising Rates: Display advertising rates on application. Classified rate 4c per word. Minimum charge 60c. Local readers 50c per line.

Any erroneous reflection upon the character or reputation of any person firm or corporation which may occur in the columns of the Reporter-Telegram will be gladly corrected upon being brought to the attention of the editor.

MEMBER OF THE ASSOCIATED PRESS
The Associated Press is entitled exclusively to the use for republication of all the local news printed in this newspaper, as well as all AP news dispatches.

Rights of publication all other matters herein also reserved.
Do this now, my son, and deliver thyself, when thou art come into the hand of thy friend; go, humble thyself, and make sure thy friend.—Prov. 6:3.

A Freer National Economy

With all wage controls and many price curbs removed, President Eisenhower has begun what he hopes will be an orderly transition to a freer national economy. He believes the balance of natural market forces is sufficiently good to prevent any strong new inflationary currents.

This feeling is founded on two factors. One is his conviction that "the character of our people resists artificial and arbitrary controls of any kind." The other is his belief that direct controls deal with the symptoms rather than the causes of inflation, and hence are only partially effective.

Eisenhower believes with them that to control inflation you must have federal credit and monetary policies which keep the money supply in check and do not allow it to outdistance the available supply of goods.

Valentine Greetings and Answer to Previous Puzzle. Includes a crossword puzzle grid and a list of words to be placed in it.

High-Tension Wire



The Washington Merry-Go-Round

By Drew Pearson

(Copyright, 1953, By The Bell Syndicate, Inc.)
Drew Pearson says: Dulles reports to Senate committee on European tour; Told Western Allies they must pull together or U. S. may fall back on "periphery defense"; House majority whip reprimanded by Speaker Martin; Alien Property chief's anecdote proves embarrassing.

JACOBY ON BRIDGE

By OSWALD JACOBY
Written for NEA Service

I'm surprised often to see excellent players taken in by rather elementary deceptive measures. One of the reasons such plays work, I suspect, is that few bridge players are willing to give their opponents credit for being thoughtful.

Bridge hand diagram showing a deal with North, South, West, and East positions and their respective cards.

deceptive device I mentioned at the beginning of this article. West should have covered with the ten of hearts, not caring who had the nine of hearts.

DECLARATION continued by ruffing a diamond in dummy, returned to his hand by ruffing a low club, and ruffed his remaining diamond in dummy. Now he led the ace of clubs from dummy in order to discard the nine of hearts from his hand.

CARD Sense
Q—The bidding has been: South West North East 1 Diamond West 1 Heart East 2 Spades. You, South, hold: Spade 2, Hearts K-J-8-4, Clubs K-J-10. What do you do? A—Bid three hearts. You have a count of 15 points in high cards, two points for the singleton, and

WASHINGTON COLUMN

U. S. Propaganda Machine Has World's Most Impossible Job

By PETER EDSON
NEA Washington Correspondent

WASHINGTON—The most impossible job in the world is to make a Russian Communist change his mind. This simple fact of life is what underlies much of the criticism of the U. S. international information program—otherwise known as the Voice of America and its related propaganda services.

WASHINGTON—The Russians are supposed to be spending the equivalent of \$1,500,000,000 a year on foreign propaganda, as compared to less than \$100,000,000 for the U. S. They run 1,000 jamming operations to prevent the Voice of America from penetrating the Iron Curtain.

The Golden Door
By Bart Spicer
Copyright by Bart Spicer. Distributed by NEA Service, Inc.
XXX
GRODNIK walked around behind Secane, got two of the chairs from the file against the wall and brought them around facing Secane. He sat in one of them.

So They Say
During the last five years, the Soviet Union has produced five times as many planes as has the United States.
—Air Force Chief of Staff Gen. Hoyt Vandenberg.

SCANE shrugged easily. "That's about it. The deal worked smoothly. I was back in business ahead of the rest of my competitors. When I found out it was an illegal import, I was in too deep. I tried to get Tasswell to let me off the hook, but he wouldn't listen to me. Not that I tried very hard. It was a profitable setup for me, too."

Hendersons Hosts To Music Group

Mr. and Mrs. Charles F. Henderson, 1203 West Storey Street were the host couple for a Tuesday meeting of the AAUW Symphonic Listening Group. Composers whose works were played included Dariusz Donhanyai, Katchaturian, Rachmaninoff, and Richard Strauss.

Present were Mr. and Mrs. John Norris, Mr. and Mrs. James Mascho, Mr. and Mrs. Robert Harris, Mrs. Brandon Bea, Mr. and Mrs. E. E. Reagle, Mr. and Mrs. Edwin C. Hall, Mrs. Fred Kotyan, Mr. and Mrs. W. H. Carter, Mr. and Mrs. Louis Anderson and the Hendersons.

VALENTINE SWEETHEART—Helen White, center, member of Beta Delta Chapter, was named Beta Sigma Phi Sweetheart of Midland at the sorority's Valentine Dance Saturday. Pictured with her are Ray Howard, master of ceremonies for the dance, and Elizabeth Knox, president of the sorority's city council.



Singing Convention Planned Here Sunday

The Midland County Singing Convention will be held at 3:30 p.m. Sunday at the First Free Will Baptist Church, 1000 South Mineola Street. Pleas Richters is president of the convention and Bobby Hughes, vice president.

FROM BIG LAKE
Mrs. Tom Martin and daughter, Tommy, of Big Lake attended to business here Friday.

WEEKEND TRIP
Mr. and Mrs. J. K. Lewis and children, Garden City Highway, left Friday for a weekend trip to Carlsbad, N. M.

William Shakespeare's written vocabulary is estimated at about 30,000 words; Milton used only 8,000.

Menahans Bank Plans For New Building

MONAHANS—Bids will be received at 11 a.m., February 23, on construction of the First State Bank here. J. J. Black of Midland is the architect.

Work will include a one-story building with masonry containing a total of 7,140 square feet. Construction will consist of skeleton structural steel frame for the central part and load-bearing exterior walls of face brick and haydite tile.

BUSINESS VISITORS
Mrs. M. C. Cole and Mrs. Ray McGrath of Andrews attended to business Friday in Midland.

FROM BIG SPRING
Mrs. Eloise Burns and daughter, Cindy, of Big Spring visited here Friday.

Read, Use The Reporter-Telegram Classified Ads.
FOOT SPECIALIST
Dr. Virginia Y. Johnson
306 No. Main CHIROPODIST Dial 3-3521

NIX CLEANERS
APPROVED SANITONE SERVICE
Nationally Advertised
GUS NIX—OWNER AND OPERATOR
FUR STORAGE — PICK-UP AND DELIVERY SERVICE
Phone 3-8092 307 Andrews Hwy

COLUMBIA RECORDS
12 inch 33 1/2 r.p.m.
Selected Long-Playing Masterworks
Including
"American in Paris" and "Rhapsody in Blue"
Andre Kostelanetz Orchestra with Alec Templeton at the piano \$5.48
"Cuban Overture" and "Highlights From Porgy and Bess"
Andre Kostelanetz Orchestra \$5.48
"A Tree Grows in Brooklyn"
Original Broadway Cast including Shirley Booth \$5.48
"Peter Pan"
Original Broadway Cast including Mary Martin and Boris Karloff \$4.85
Excerpts From "The Student Prince" and "The Chocolate Soldier" by Risa Stevens and Nelson Eddy \$5.48
WEMPLE'S
RECORD DEPARTMENT
108 N. Lorraine—4-8227 116 W. Wall—4-8228

THE AD THAT MADE FURNITURE HISTORY IN MIDLAND
Below is a reproduction of a full page advertisement that appeared in this newspaper Wednesday, February 11, 1953

This single **STARTLING ANNOUNCEMENT** produced a **MERCHANDISING MIRACLE** unlike anything ever before seen in Midland! This unparalleled **EMERGENCY CASH RAISING SALE** began last Thursday. We opened our doors at 9 a.m. What happened? **WE WERE MOBBED!** Customers . . . customers . . . customers! Wonderful people who knew real **SACRIFICE BARGAINS** when they saw them. Thursday was the **BIGGEST VOLUME DAY** in our history! Those who bought told their friends and neighbors . . . and our second day produced an even larger amount of business!

Save 20% . . . Save 30% . . . Save 50% . . . Even 70%
You are reading a substitute advertisement. This ad was not originally scheduled for today's paper. We had prepared a large announcement listing more than 50 actual examples of the tremendous mark-downs you could expect to find at **SELRITE FURNITURE** tomorrow. Frankly, buying was so fast and furious that more than half of these items were sold before we could get the list to the printer. We were afraid the remaining examples would be sold before you even had a chance to read the advertisement. So we are substituting this makeshift . . . but sincere . . . invitation to you. Come on down tomorrow. Compare **SELRITE'S CUT-RATE** prices with any furniture prices you've ever seen anywhere. We guarantee you won't be disappointed.

We Sell on Terms!

CASH IF YOU HAVE IT! . . . EASY CREDIT IF YOU WANT IT!
24 Months To Pay!

FACING A CRISIS WITH THE MOST DRASTIC PRICE REDUCTIONS WE'VE EVER MADE!
\$225,000 EMERGENCY CASH RAISING SALE!
BEGINS THURSDAY . . . DOORS OPEN PROMPTLY AT 9 A.M.
WE'RE BLASTING PRICES! FROM TOP TO BOTTOM!

THIS SALE WE DID NOT WANT!
Many items going for less than wholesale!
BIG VALUES IN LIVING ROOM FURNITURE!
DINING ROOM SUITES
BEDROOM SUITES
BEST BEDDING BUYS!
CHROME DINETTES
CHAIRS Amazing Savings!

SELRITE FURNITURE
CUT-RATE PRICES!

Even at these prices . . . you DON'T need cash to buy!
A small down payment delivers any purchase to your home. The balance will be carried at regular bank rate interest.
NOTICE: No Limit on Quantities! DEALERS and INTERIOR DECORATORS Are Welcome to Buy During This Sale!

End Tables
Floor Lamps
Table Lamps
Modern Sofas
Lounge Chairs
Corner Tables
Bedroom Suites
Studio Couches
Commode Tables
Wool Carpeting
Torchiere Lamps
Cocktail Tables
Chrome Dinettes
Decorator Sets
Dropleaf Tables
Sofa Bed Suites
Roll-a-Way Beds
Platform Rockers
Cotton Carpeting
Living Room Suites
Dining Room Suites
Innerspring Mattresses
Foam Rubber Mattresses

Corner Baird & Wall **SELRITE FURNITURE** PHONE 2-4933
CUT-RATE PRICES! OPEN EVERY NIGHT Except Sunday UNTIL 9 P. M. **CUT-RATE PRICES!**

Daddy Ringtail

Daddy Ringtail And Dog In The Manger

Daddy Ringtail, your monkey friend, and Mugwump monkey, the monkey boy, were waiting with Old MacDonald who has a farm. "You folks go down to the barn and see if my cow has eaten the hay in the manger," said Old MacDonald, "and I will cook our supper."



Daddy Ringtail explained that a manger was a place like a box to put hay in for a cow to eat. Daddy Ringtail smiled, and as they walked he told the famous story that people tell of the dog in the manger. The dog was sitting in the manger on the hay to rest himself from eating his fine supper of bones and things that dogs like to eat. The dog would never have eaten the hay, of course, even if had been hungry. Neither would he let the cow eat it. Instead, he barked and growled like a savage.

By Wesley Davis

dog, and the dog was a friendly fellow. He was really a talking dog of the kind who is a dog-people to Mugwump. When he heard Mugwump talking, "This cow can eat all she wants to, and of course I'll never keep her from it." And the cow did, and this goes to show you, I guess, that a dog in a manger isn't always a troublesome fellow. Why, Old MacDonald had known about Dog-people in the manger all along. He wanted the folks to see how friendly and happy this Dog-people was. Happy day!

Every inaugural procession for U. S. Presidents since Jefferson's time has marched down Pennsylvania Avenue in Washington, D. C., says the National Geographic Society.

Miss Your Paper?

If you miss your Reporter-Telegram, call before 6:30 p.m. weekdays and before 10:30 a.m. Sunday and a copy will be sent to you by a special carrier.

The BIBLE

-Can You Quote It?

- 1-Whoso mocketh the poor reproacheth his Maker: and he that is glad at calamities shall. Proverbs 17:5.
- 2-The fool hath said in his heart, There is no God. Psalms 14:1.
- 3-The eternal God is thy refuge, and underneath are the everlasting arms. Deuteronomy 33:27.
- 4-If ye love me, keep my commandments. St. John 14:15.
- 5-On the side of their oppressors there was power; but they had no pity. Ecclesiastes 4:1.
- 6-Sufficient unto the day is the evil thereof. St. Matthew 6:34.
- 7-For what is a man advantaged, if he gain the whole world, and lose himself, or be despised? St. Luke 9:25.

Six correct—excellent. Four correct—good. For wisdom, courage and peace read the Bible daily.

SIDE GLANCES



"I'd better buy dad a cheap cornob pipe for his birthday—already he thinks I get too much allowance!"

CYCLOGYSELZ



ONE OF THE BEST THINGS TO HAVE UP YOUR SLEEVE IS A FLUNNY BONE.

Insurance doesn't work magic for you... but it does give you protection in the time of need.

ELECTROLUX

The Cleaner You Never Have To Empty. SALES - SERVICE - SUPPLIES. 2-3221 1506 N. Big Spring J. F. Adkins Midland, Texas

Gasoline Gossip



We give extreme care not to miss greasing all parts of your car that require regular attention.

WEST-END

Magnolia Service (Successors to Browne's) Dial 4-3215 703 W. Wall



Good eating. Borden's Raisin Bran cereal advertisement.



OUR BOARDING HOUSE WITH MAJOR HOOPLE OUT OUR WAY

By J. R. WILLIAMS



COMING EVENTS

MONDAY
The Calvary Baptist WMU Circles will meet at 9:30 a.m. in the following homes: Katie Station, Mrs. J. T. Meeks, 504 East Estes Street; Letha Saunders, Mrs. Glynis Stewart, 1201 South Moran Street; and Gene Newton, Mrs. C. C. Brown, 1210 South Weatherford Street.

The Christian Women's Fellowship of the First Christian Church will meet at 2 p.m. in the church to pack a box of used clothing to be sent to Hazel Green, Ky.

The Bellevue Baptist WMU Circles will meet as follows: Oleta Small Circle, 1:15 p.m., home of Mrs. Tom Hale, 607 South Big Spring Street; and Mary Nell Patterson Circle, 3:15 p.m., home of Mrs. Joyce Henry, Air Park, north of Midland.

The Friendship Circle of the Asbury Methodist Church will meet at 9:30 a.m. in the church parlor. The Samaritan Circle will meet at 3 p.m. in the home of Mrs. J. W. Rosenberg, 606 South Loraine Street.

The AAUW Child Development Group (six to 12) will meet at 7:45 p.m. in the home of Mrs. O. G. McNary, 108 West Kansas Street. Mrs. J. A. Marberry will give a book review.

The executive board of the David Crockett P-TA will meet at 2:30 p.m. in the school.

The Westminster Presbyterian Women of the Church will meet from 10 a.m. til 3 p.m. in the home of Mrs. A. H. Vineyard, 900 Andrews Highway. A nursery will be provided.

The Craft Group of the Palette Club, 604 North Colorado Street, will meet at 7:30 p.m. Bonnie Bogardus is the teacher.

The Rebekah Lodge will meet at 7:30 p.m. in the Odd Fellows Hall.

The West Side Baptist WMU will meet at 7:30 p.m. in the church.

The Lockett and Mary Martha Circles of the First Baptist WMU will meet at 3 p.m. in the home of Mrs. J. W. Schroeder, 1911 West Texas Street.

Circles of the First Methodist WSCS will meet at 3 p.m. in the following homes: Belle Bennett, Mrs. L. C. Stephenson, 3204 Stinson Street; Mary Schaubauer, Mrs. W. A. Black, 111 North O Street; Laura Haygood, Mrs. Bryan L. Denton, 309 Golf Course Road, and Winnie Prothro, Mrs. Clark J. Matthews, 1800 West College Street. The Eleanor Luton Circle will have a covered dish supper at 7 p.m. in the home of Mrs. W. E. Nance, 1600 West Michigan Street.

The Helen Best Wesleyan Service Guild of the First Methodist Church will hold a covered dish supper at 7 p.m. in the church's Fellowship Hall.

TUESDAY
The American Legion Auxiliary will meet at 8 p.m. in the Legion Hall.

Beta Delta Chapter, Beta Sigma Phi, will meet at 8 p.m. in the home of Mrs. R. N. Hillin, 2567 West Elizabeth Street. Pledge training will be at 7:30 p.m., and members will hold an earrow auction during the general meeting.

The Midland Service League will meet at 9:30 a.m. in the Trinity Episcopal Parish House.

The Welcome Wagon Oldtimers Club will meet at 1:30 p.m. in the Blue Star Inn. Hostesses will be Mrs. F. M. Breene and Mrs. Ed L. Smith. Reservations may be made by calling Mrs. Orla Griffin, telephone 4-4638, by Monday night.

A Midland unit of the National Association of Parliamentarians will be organized at 1:30 p.m. in the home of Mrs. F. N. Shriver, 210 Country Club Drive.

Alpha Psi Chapter, Epsilon Sigma Alpha, will meet at 7:30 p.m. in the home of Mrs. W. F. Shand, 806 North Weatherford Street.

The Social Order of Beauceants will meet at 2 p.m. in the Masonic Hall.

The Women's Missionary Union of the First Assembly of God Church will meet at 2 p.m. in the church.

The Midland Stamp Club will meet at 7:30 p.m. in the home of Mrs. Hal Peck, 1200 West Missouri Street.

The M&PW will hold a dinner meeting at 7:30 p.m. in the Ranchland Hill Country Club.

The West Side Home Demonstration Club will meet at 2 p.m. in the home of Mrs. Joe Huett, Hillcrest Acres.

The North Elementary P-TA will meet at 4:45 p.m. in the school auditorium.

The Sam Houston P-TA will meet at 7:30 p.m. in the school auditorium for a student participation program. A nursery will be provided.

The David Crockett P-TA will honor its past presidents at a Founders Day tea at 3:45 p.m. in the school cafeteria.

Working in the Children's Service

League clothing room will be Mrs. Iroy Dyer, Mrs. Ralph Fitting and Mrs. Robert Fitting.

The Civic Music Association will hear the Fred Waring Festival of Song at 8 p.m. in the Midland High School Auditorium.

The Amateur Artists Club will meet at 7:30 p.m. in the Palette Club, 604 North Colorado Street. Mrs. Jake Williams is the teacher.

Circles of the First Baptist WMU will meet at 9:30 a.m. in the following homes: Annie Barron and Letha Saunders, Mrs. C. M. Dunagan, 1508 West Missouri Street; Sarah Bryant and Blanche Groves, Mrs. Martin Neil, 400 Sunset Boulevard; Lottie Moon, Mrs. Neal Marks, 2000 West Indiana Street, and Jaxie Short, Mrs. E. H. Thacker, 1005 West Kentucky Street.

The St. Luke's Methodist WSCS will meet at 9:30 a.m. in the intermediate assembly room of the First Methodist Church. A nursery will be provided.

WEDNESDAY
The Play Readers will meet at 3 p.m. in the home of Mrs. A. A. Bradford, 1208 Outburst Street.

The Junior Woman's Wednesday Club will meet at 3 p.m. in the home of Mrs. Hal Rachal, 1410 Country Club Drive.

The Green Thumb Garden Club will meet at 9:30 a.m. in the home of Mrs. Reagan Legg, 3216 Park Lane.

The Halliburton Wives Club will hold a luncheon at 1:30 p.m. in the Ranch House. Hostesses will be Mrs. F. L. Patton, telephone 2-4224, and Mrs. W. O. Reynolds, 2-3367.

The St. Luke's Methodist Church will hold a Family Night program at 7 p.m. in the Sam Houston School. A nursery will be provided.

The Evening Bridge Group of the AAUW will meet at 7:30 p.m. in the Ranchland Hill Country Club.

The May Tidwell Circle of the First Methodist Church will meet at 9:30 a.m. in the home of Mrs. John V. Norman, 1804 West Cuthbert Street.

The Rake and Spade Garden Club will meet at 10 a.m. in the home of Mrs. Dick Calkins, 1119 Chestnut Lane.

THURSDAY
The Tejas Garden Club will meet at 9:30 a.m. in the home of Mrs. J. C. Vance, 302 South I Street.

The Midland Garden Club will meet at 9:30 a.m. in the home of Mrs. Arthur Yeager, 1704 West Missouri Street.

The Gamma Phi Beta Alumnae will meet at 8 p.m. in the home of Mrs. L. E. Patterson, Jr., 1606 West Michigan Street.

The Night Star Study Group will meet at 7:30 p.m. in the home of Mrs. Roy Jones, 1604 West Tennessee Street.

The Board of Directors of the Jay-See-sties will meet at 8 p.m. in the home of Mrs. Ewing Hill, 1606 Harvard Street.

The Terminal Baptist WMU will meet at 2:30 p.m. in the church.

XI Theta Chapter, Beta Sigma Phi, will meet at 7:30 p.m. in the home of Mrs. W. I. Pratt, 911 West Kansas Street.

The Wesleyan Service Guild of the Asbury Methodist Church will hold a social meeting at 7:30 p.m. in the home of Johnnie Stewart, 1216 South Fort Worth Street.

The Midland Woman's Club will meet at 8 p.m. in the Midland Officers Club, with the Pyraantha Garden Club as hostess group. Mrs. John E. Galley will speak on "You and the Birds—Or a Layman's Conservation Program."

The Children's Service League will meet at 8:15 a.m. in the home of Mrs. T. S. Jones, 900 West Tennessee Street.

The Midland Country Club will have family night. Dinner will start at 6:15 p.m., movies will be shown at 7 p.m., and games will start at 8:15 p.m.

The Ranchland Hill Country Club will have a buffet supper and games for members and their guests.

The Pyraantha Garden Club will meet at 3 p.m. in the Midland Officers Club.

The Hughes Circle of the First Baptist Church will meet at 8 p.m. in the home of Mrs. M. Hutte, 2802 West Holloway Street.

The hard, smooth surface of glass pots and pans is easy to keep clean. Soak utensils to loosen stuck-on food. Use fine cleaning powder rather than rough cleansers that might scratch the surface. Glassware should be protected from sharp changes in temperature and from boiling dry.

Thousands View Boy Scout Show

Thousands of Midlanders viewed the Boy Scout Exposition at 411 West Texas Street Friday and Saturday. El Centro District officials reported Saturday night. More than 10,000 tickets were sold to the event commemorating the anniversary of Boy Scouts of America.

Saw off the legs of an old kitchen table so it's the right height for small fry to sit at comfortably, and you'll have a good play table for them.

PBX Club Holds Business Meeting

Organization was continued when the newly-formed PBX Club met Thursday night in the Humble Conference Room.

Eddie Bryan, president, presided for the meeting and there was a question and answer period on correct handling of switchboard calls. Twelve members attended.

The next meeting will be at 7:30 p.m. February 26 in the district courtroom of the courthouse.

Altrusa Club Adds Members

Two new members were added when the Altrusa Club met Thursday night in the Assembly Room of the Courthouse.

They are Mrs. Rebecca Stiles and Mrs. Ellen Sherwood. Attending the meeting were 17 members and a guest, Mrs. N. L. Adams of Wisconsin.

A proposed Altrusa International plan for a home for retired Altrusans was discussed.

SANITARY PLUMBING AND HEATING CO.

For The Very Best In Nationally Known Fixtures & Supplies

APPLIANCES

- Dish Masters
- Disposals
- G-E Dish Washers
- G-E Clothes Dryers
- Vent-A-Hoods
- Berger Kitchen Cabinets

BATH FIXTURES

- American Standard
- Carne Eljer
- Kohler Briggs
- Universal Rundall
- in White Or Colors

WATER HEATERS

- Day And Night
- Mission
- Hoyt-Copper
- A. O. Smith-Permaglass

AIR CONDITIONERS

- Wright Air Coolers
- Utility Air Coolers

FURNACES

- Empire & Holly Floor Furnaces
- Utility, Holly And Panelray Wall Heaters
- Temco Circulating Heaters

Call us for estimates on adding a second bath to your home. Remodeling or repairing any plumbing equipment. Installing new fixtures. No job too large or too small for us to handle.

Phone 3-3011

H. F. Kelly, Owner-Mgr.

2816 West Wall

TRAVELING MEN STOP

... at the Caprock Hotel, in Lubbock. You'll find the accommodations to your liking and the service unexcelled.

Make the Caprock your headquarters when visiting the only Metropolitan area between Fort Worth and Denver, Oklahoma City and El Paso.

A friendly welcome awaits you at the Caprock, (formerly The Hilton).

W. J. "Bill" Reidy, Mgr.

CALL FOR RESERVATION BY TELETYPE LU 5917

CAPROCK HOTEL

FORMERLY THE HILTON

LUBBOCK, TEXAS



BRIDE-ELECT—Mr. and Mrs. C. E. Williams of Midland announce the engagement and approaching marriage of their daughter, Mary, shown above, to Wade Feemster, son of Mr. and Mrs. R. D. Feemster, 1403 West Washington Street. The bride-elect, a graduate of Midland High School, attended Hardin-Simmons University in Abilene. Following their wedding the couple will live in Abilene.

NO DOWN PAYMENT—12 MONTHS TO PAY!

PHOTOGRAPHIC DEPARTMENT

Any Item In Our

FOR THE PHOTO Fan

Choose Now Pay Later!

ARGUS C-4

Ultra-fast f/2.8 Cinter lens for color or black and white. Coupled rangefinder. Super-accurate shutter from 1/10 to 1/200 second. Built-in flash synchronizer.

Only **99.50**

No Money Down!

Bell & Howell 172-A

Perfect mate for the Regent "B" lens. Famous Swiftum 2-lens turret that "gets what you see" from far or near! Made-to-order for those who want the very best. With 3 1/2-inch f/2.8 lens only. **\$164.95**

Single-lens model, \$124.95

Price Reduced 15.00

BELL & HOWELL "200" 16mm MOVIE CAMERA

Buy Now!

with a Bell & Howell 16mm 200 movie camera

"200" With f/11.9 Lens Was 214.95 NOW **199.95**

No Down Payment—Buy Now!

16 mm PROJECTORS

BELL & HOWELL 16mm Diplomat Movie Projector. Gear driven, 750-watt projection bulb, 400 ft. film capacity. **299.95**

REVERE 16mm Movie Projector **182.50**

KEYSTONE 16mm Movie Projector **149.50**

No Down Payment!

KEYSTONE RIVIERA 8mm Magazine Movie Camera. Fast f/2.5 lens. Only **107.75**

KEYSTONE BEL AIRE 8mm Magazine Movie Camera. Fast f/2.5 lens. Only **89.50**

KEYSTONE 8mm MOVIE PROJECTOR 750-watt projection bulb. Complete with case. Only **124.50**

argus c3

AMERICA'S MOST POPULAR 35mm CAMERA. Fast f/3.5 lens, coupled rangefinder, complete with case, flash unit. **69.50**

RENT FILM SERVICE

We have just received a shipment of full-length feature sound movies from Paramount World Studios. Features include:

- "BEND OF THE RIVER"
- "HELLZAPOPPIN"
- Abbott & Costello in "HIT THE ICE"
- "WINCHESTER 73" with James Stewart.

These titles will be changed each month and are to be rented to you. A real treat for the kiddies. See our selection of titles today!

See Us Before You Buy!

MIDLAND Walgreen Agency DRUG CO.

BRING US YOUR NEXT ROLL OF FILM TO BE DEVELOPED...

Fast 24-hour service. All work guaranteed. With each roll of black & white film processed by Walgreen, you receive FREE of extra charge

One 5x7 Enlargement of your choice...

Next time, try WALGREEN'S!

Church Calendar

- MIDLAND HEIGHTS REVIVAL CENTER**
West Florida and Camp Streets
W. E. Coffey, Pastor
9:45 a.m.: Sunday School
11:00 a.m.: Morning worship
7:30 p.m.: Radio program over KJBC
7:45 p.m.: Evening service.
- CHURCH OF JESUS CHRIST OF LATTER DAY SAINTS**
Harold J. Degetbeck, presiding Elder
10:30 a.m.: Morning worship in the Cecil Dennis Funeral Chapel, 2316 West Ohio Street. The elder's telephone number is 4-3064.
- WEST SIDE FREEWILL BAPTIST CHURCH**
Frost and Taylor Streets
Rev. J. C. Armstrong, Pastor
10:00 a.m.: Sunday School
11:00 a.m.: Morning worship
7:30 p.m.: Evening worship.
- FIRST FREEWILL BAPTIST CHURCH**
1000 South Mincola Street
Rev. G. A. C. Hughes, Pastor
Saturday
7:45 p.m.: Worship service
Sunday
10:00 a.m.: Sunday School
11:00 a.m.: Morning worship.
- FIRST BAPTIST CHURCH**
Spraberry, Texas
Rev. Herschel E. Rogers, Pastor
10:00 a.m.: Sunday School
11:00 a.m.: Morning service
6:30 p.m.: Training Union
7:30 p.m.: Evening service.
- COTTON FLAT BAPTIST CHURCH**
Lambin Highway
Rev. Joe White, Pastor
10:00 a.m.: Sunday School
11:00 a.m.: Morning worship
5:00 p.m.: Radio program over KJBC
7:00 p.m.: Prayer meeting
7:30 p.m.: Training Union
8:15 p.m.: Evening worship.
- CHRIST'S EVANGELICAL LUTHERAN CHURCH**
North Lincoln at Twentieth, Odessa
Rev. James Heinicke, Pastor
9:45 a.m.: Sunday School
11:00 a.m.: Morning worship
- SEVENTH DAY ADVENTIST CHURCH**
West Pennsylvania and Loraine
W. K. Mansker, Elder
9:45 a.m.: Sabbath School
11:00 a.m.: Morning service meeting
3:00 p.m.: Missionary Volunteer Society of Young People of the church
- CHURCH OF CHRIST, TERMINAL BUILDING T-569**
10:00 a.m.: Morning worship
7:30 p.m.: Evening worship.
- TERMINAL BAPTIST CHURCH**
Building T-1, Air Terminal
Rev. Curtis Rogers, Pastor
9:45 a.m.: Sunday School
11:00 a.m.: Morning worship
7:00 p.m.: Training Union
8:00 p.m.: Evening service.
- TRINITY BAPTIST CHURCH**
Fort Worth and Tennessee Streets
Rev. C. B. Hedges, Pastor
9:00 a.m.: Radio program over KJBC
10:00 a.m.: Sunday School
11:00 a.m.: Morning service
8:00 p.m.: Evening service.
- ST. GEORGE'S CATHOLIC CHURCH**
417 East Texas Street
Rev. Felix Solo, O. M. L., Pastor
Saturday
5:00 p.m. to 6:00 p.m.: Confessions
Sunday
7:00 a.m.: and 9:30 a.m.: Mass.
- BIBLE BAPTIST CHURCH**
1113 South Big Spring Street
J. Marion Hill, Minister
10:00 a.m.: Sunday School
11:00 a.m.: Morning worship
7:30 p.m.: Evening service.
- GREENWOOD BAPTIST CHURCH**
Rev. O. N. Reed, Pastor
Route 1, Midland
10:00 a.m.: Sunday School
11:00 a.m.: Morning worship
7:30 p.m.: Training Union.
- FOUR SQUARE GOSPEL CHURCH**
Corner West Indiana and South B Streets
Gene Penick, Pastor
10:00 a.m.: Sunday School
11:00 a.m.: Morning worship
7:45 p.m.: Evening evangelistic service.
- BETHEL BAPTIST CHURCH**
Services will be held temporarily in Carpenters Union Hall, 2300 Block of West Florida Street.
Ted Stanley, pastor.
10:00 a.m.: Sunday School
11:00 a.m.: Morning service
6:30 p.m.: Training Union
7:30 p.m.: Evening worship.
- FAITH TABERNAACLE**
East Pennsylvania and South Terral
E. M. Jones, Pastor
Roy-A. Cotter, Assistant Pastor
9:45 a.m.: Sunday School
11:00 a.m.: Morning worship
5:15 p.m.: Radio program over KJBC
8:15 p.m.: Youth for Christ serv. 7:45 p.m.: Evening service.
- MEXICAN BAPTIST MISSION**
Rev. S. Lara, Pastor
Washington and Midland Streets
- GRACE BAPTIST CHURCH**
(Misionary Baptist Church)
2102 South Fort Worth Street
Rev. J. G. Rose, Pastor
9:45 a.m.: Sunday School
11:00 a.m.: Morning worship.

GREATER THAN THE ATOM'S POWER...

Everyone these days talks and thinks about atomic energy. To most of us it is the most remarkable and powerful form of energy yet discovered.

One of the world's outstanding scientists does not agree. He points out that the most powerful form of energy is not mechanical. It is not electronic, or even atomic energy. It is, he says, prayer energy.

This little family, then, is tapping that source of amazing power—whether the children utter the simple words, "Now I lay me down to sleep—" or a special prayer straight from their hearts.

When you see a family united in prayer, you know it is a family united in all things. And you know, too, that the Church is an important part of its life.



THE CHURCH FOR ALL... ALL FOR THE CHURCH

The Church is the greatest factor on earth for the building of character and good citizenship. It is a storehouse of spiritual values. Without a strong Church, neither democracy nor civilization can survive. There are four sound reasons why every person should attend services regularly and support the Church. They are: (1) For his own sake. (2) For his children's sake. (3) For the sake of his community and nation. (4) For the sake of the Church itself, which needs his moral and material support. Plan to go to church regularly and read your Bible daily.

| Sunday | Book | Chapter | Verse |
|-----------|---------|---------|-------|
| Monday | Psalm | 67 | 1-7 |
| Tuesday | Psalm | 96 | 1-17 |
| Wednesday | Psalm | 130 | 1-18 |
| Thursday | Isaiah | 2 | 10-20 |
| Friday | Josiah | 2 | 12-18 |
| Saturday | Matthew | 2 | 1-12 |
| Sunday | J. John | 2 | 7-17 |

Murray-Young Motors, Ltd.
Compliments of **PANNELL BROTHERS**
Concrete - Sand - Gravel

WILSON'S
MIDLAND
Compliments of **WILSON'S**
MIDLAND

BREWER'S
HARDWARE
"Our Aim Better Service"
109 W. Kentucky Ph. 4-6294

ROBERT'S Auto Supply
1007 East Florida Street
"Plenty of Free Parking Space"

SIMMONS PAINT & PAPER CO.
Hours: Weekdays 9:30-5:30
Saturday 10-4
Wallpaper - Artists' Supplies
206 South Main

House of Carpets
OF MIDLAND
1502 Lamona Rd. Dial 4-8023
HOME OF WENDY WEVE
America's Finest Cotton Carpet

HOTEL SCHARBAUER
Air Conditioned
250 Rooms 250 Baths

RENT A CAR
Pleasure-Business-Vacation
CAR-TRUCKS RENTAL CO.
309 N. Big Spring Dial 2-4002

A&L HOUSING & LUMBER CO.
"Building West Texas"
201 N. Carrizo Dial 2-4367

KIRBY CO.
8 units operated from the
clearing motor.
C. C. SIDES, Distributor
200 S. Main Dial 4-6581

CANYON TRUCKING CO.
A TRUCK FOR EVERY OIL FIELD JOB
Midland Snyder
Dial 2-1002 Phone 122

JORDAN TRAILER CO.
The BIG Lot
2619 W. Wall Dial 4-7922

WEST-END MAGNOLIA SERVICE STATION
Lubrication Specialists
703 W. Wall Dial 4-5215

NO DOWN PAYMENT ON F.H.A. TITLE I LOANS
for Improvements—Additions
ROCKWELL BROS. & CO.
LUMBERMEN
112 W. Texas 2-3581

A&L HOUSING & LUMBER CO.
"Building West Texas"
201 N. Carrizo Dial 2-4367

BARNEY GRAFA
Realtor
Grafa Bldg.
215 W. Wall Dial 4-6601

PHILLIPS Electric Co.
218 N. Main Dial 4-4621

NICK'S DRIVE-IN GROCERY
800 W. Indiana
701 S. Marfield
"QUALITY FIRST"

BUDDY'S FLOWERS
We Wire Anywhere
1505 W. Wall Dial 4-7419

NEON SIGNS—LIGHTING
Pylant
508 W. Indiana Dial 4-7251

FOR LOANS ON HOMES AND ALL KINDS OF INSURANCE
See
Key, Wilson & Maxson
REALTORS
112 W. Wall Dial 2-1693

BILL WOOD
Prescription Pharmacy
2201 W. Illinois Dial 3-3327

JORDAN TRAILER CO.
The BIG Lot
2619 W. Wall Dial 4-7922

WEST-END MAGNOLIA SERVICE STATION
Lubrication Specialists
703 W. Wall Dial 4-5215

NO DOWN PAYMENT ON F.H.A. TITLE I LOANS
for Improvements—Additions
ROCKWELL BROS. & CO.
LUMBERMEN
112 W. Texas 2-3581

A&L HOUSING & LUMBER CO.
"Building West Texas"
201 N. Carrizo Dial 2-4367

BARNEY GRAFA
Realtor
Grafa Bldg.
215 W. Wall Dial 4-6601

PHILLIPS Electric Co.
218 N. Main Dial 4-4621

NICK'S DRIVE-IN GROCERY
800 W. Indiana
701 S. Marfield
"QUALITY FIRST"

BUDDY'S FLOWERS
We Wire Anywhere
1505 W. Wall Dial 4-7419

NEON SIGNS—LIGHTING
Pylant
508 W. Indiana Dial 4-7251

FOR LOANS ON HOMES AND ALL KINDS OF INSURANCE
See
Key, Wilson & Maxson
REALTORS
112 W. Wall Dial 2-1693

PHILLIPS Electric Co.
218 N. Main Dial 4-4621

ST. MARK'S METHODIST CHURCH
1701 North Main Street
Rev. James B. Sharp, Pastor
9:45 a.m.: Sunday School
11:00 a.m.: Morning worship. The pastor will speak.
6:00 p.m.: MYF.
7:00 p.m.: Evening worship. The pastor will speak.

CHURCH OF THE NAZARENE
Indians and Big Spring Streets
Rev. F. W. Rogers, Pastor
9:45 a.m.: Sunday School
11:00 a.m.: Morning worship. The pastor will speak.
7:00 p.m.: NYPS and HIYPS.
7:30 p.m.: Evening worship. The pastor will speak.

ASSEMBLY OF GOD CHURCH
Corner South Baird and New York
Rev. R. I. Stewart, Pastor
9:45 a.m.: Sunday School
11:00 a.m.: Morning worship.
7:30 p.m.: Evening worship.
(Continued On Page 11)

RADIO SALES
All Work Guaranteed
AVERY Speasmore Service
100 S. Main Dial 4-5271

PLUMBING NEEDS
"Our Plumbing Pays Because It Stays"
MACK'S PLUMBING CO.
"We Do Plumbing & Heating"
1409 W. S. Front Dial 3-3122

FELIX W. STONEHOCKER CONSTRUCTION & LUMBER CO.
Personal Supervision
All Classes of Building Construction
Shedding, Lumber - Cement
Mill Work
Box, Dial 2-4031 - P. O. Box 1163

TRUCKING SERVICE
FREE PARKING!
LONGHORN CLEANERS
108 N. Weatherford Dial 4-7278

REED Ethyl 24 1/2¢
Reg. 22 1/2¢
24-HOUR SERVICE
"OIL 35¢ qt."
W. Hwy. 80 - Garden City Hwy.
Rankin Highway

Compliments of Frances Cole
"Fashion Headquarters"

MIDLAND HARDWARE & FURNITURE CO.
106 N. Main Dial 3-3391

COMPLIMENTS OF THE FIRST NATIONAL BANK
MIDLAND, TEXAS SINCE 1899

CAFFEY APPLIANCE CO.
Frigidaire Appliances
219 N. Main Dial 4-8931

FARMERS' CO-OPERATIVE GIN
211 S. Weatherford Dial 2-1781

Vosath's Jewels
First National Bank Bldg.**BROADWAY MOTORS**
Dial 2-1671 125 W. Missouri**MIDLAND LUMBER CO.**
High Quality Building Materials
At Reasonable Prices
1802 W. S. Front Dial 2-3332**FRIGIDAIRE**
Commercial Refrigeration
and Air-Conditioning
Midland Refrigeration, Inc.
3201 N. Big Spring Dial 4-6381**DALLAS STREET WASHATERIA**
Self Service—Wet Wash
100 S. Dallas Dial 4-9429**BLUE STAR INN**
W. Highway 80 Dial 2-4231
"HOUSE OF GOOD FOODS"**ELECTRICAL SERVICE**
Commercial - Residential - Industrial
A&J ELECTRIC CO., Inc.
Old Bankhead Hwy. Dial 2-1714**KEY INVESTMENT CO.**
203 East Wall Dial 4-8209**GUARANTY**
Title Company of Midland
Abstracts & Title Insurance
403 N. Colorado Dial 4-8284**HEATING**
Forced Air—Wall Furnaces
AIRCON Sales & Service
2408 W. Washington Ph. 3-3120**McMULLAN'S**
115 South Main**PONCA WHOLESALE MERCANTILE CO.**
Your Midland Distributor
Drug Sundries—Tobacco
For Dependable Service Call Us
405 E. Indiana Dial 4-4961**COOK ELECTRIC COMPANY**
Electrical Contractors
ATKIN COOK, Owner
434 Andrews Hwy., Ph. 4-7571**MIDLAND REALTORIA**
"The California of Real Estate"
1404 N. Big Spring Ph. 3-3571
—an Affiliate of—
ALLIED
COMMERCIAL SERVICES
Realtors**KIRBY CO.**
8 units operated from the
clearing motor.
C. C. SIDES, Distributor
200 S. Main Dial 4-6581**C. L. CUNNINGHAM**
GENERAL CONTRACTOR
Complete Building Supplies
General Offices 2404 W. Wall
Phone 2-2597**GULLIGAN soft water SERVICE**
118 S. Big Spring—Dial 2-2642**THE MIDLAND NATIONAL BANK**
MEMBER FDIC
"Your Oil Bank in West Texas"**CAFEEY APPLIANCE CO.**
Frigidaire Appliances
219 N. Main Dial 4-8931**FARMERS' CO-OPERATIVE GIN**
211 S. Weatherford Dial 2-1781

Chinchilla Roundup Attracts Midlanders

Mr. and Mrs. L. A. Robertson of 1807 Golf Course Road will attend the third annual chinchilla roundup in Fort Worth February 20 and 21. The roundup is sponsored by the Texas branch of Breeders of America, Inc., which was organized in 1938 at Salt Lake City. At least 75 per cent of the chinchillas in the nation are registered with the N.C.B.A. More than 9,000 chinchilla breeders belong to the national organization.

Wood shrinks primarily at right angles to the grain.

Cast Announced For MCT Play

The cast has been announced for the next Midland Community Theater production, "Bell, Book and Candle." The play, which deals with witchcraft in a modern setting, is to be given in the round and will open about March 11.

Cast members will be Betty Simpson as Gillian Holroyd; Tom King as Shepherd Henderson; Betty Gaines as Miss Holroyd; Bob Bickham as Nicky Holroyd and Tom Best as Sidney Redlich.

One important character in the play still is to be cast—Fyewackett, the witch's cat. Tryouts are to be held at 7 p.m. Monday in the City-

County Auditorium. All owners of cats with histrionic potentialities are urged to bring their pets to the tryout. The Membership Committee also is reminding those interested in the Theater that membership will be open through the run of the next show.

Preparing scalloped oysters for a weekend supper? Then flavor the dish with celery salt for that extra tang. When you are preparing oyster stew you'll find celery salt, Worcestershire sauce and paprika are perfect seasonings.

+ Church Calendar +

(Continued From Page 10)
FIRST CHRISTIAN CHURCH
1361 West Louisiana Street
Rev. Clyde Lindsley, Pastor
Rev. Ray W. Protsman, Associate Pastor
9:45 a.m.: Sunday School.
10:30 a.m.: Morning worship.
5:30 p.m.: Vesper Service.
ASSURÉ METHODIST CHURCH
South Loraine at West Dakota Streets
Rev. Wallace Rosenberg, Pastor
9:45 a.m.: Sunday School.
10:30 a.m.: Morning worship. The pastor will speak on "Show Us God."
6:15 p.m.: Fellowship groups.
7:15 p.m.: Evening worship. The pastor will speak on "Unpossessed Possessions."

ST. LUKE'S METHODIST CHURCH
Temporarily located in the 2800 Houston School Building at 2800 West Louisiana Street.
Rev. Clarence M. Collins, pastor.
9:30 a.m.: Sunday School.
10:30 a.m.: Morning worship. The pastor will speak.
5:00 p.m.: Vesper service. The pastor will speak.
WESTMINSTER PRESBYTERIAN CHURCH
Rev. Flynn V. Long, Jr., Pastor
Services scheduled temporarily in the Lamar Elementary School
9:35 a.m.: Sunday School.
11:00 a.m.: Morning worship. The pastor will speak.
3:00 p.m.: Young Adults meeting.
6:30 p.m.: A joint service will be held with the First and St. Andrews Presbyterian Churches. A film will be shown at 7 p.m. on "And Now I See."

FIRST PRESBYTERIAN CHURCH
Corner West Texas and A Streets
Dr. R. Matthew Lynn, Pastor
9:30 a.m.: Morning worship. Dr. Lynn will speak on "A Sacred Trust."
The text will be "... what has been entrusted to me" (II Timothy 1:12).
9:30 a.m.: Sunday School.
11:00 a.m.: Morning worship. Dr. Lynn will speak on "A Sacred Trust."
5:00 p.m.: Junior Choir rehearsal and Presbyterian Youth Fellowship.
5:30 p.m.: Family Fellowship supper.
6:15 p.m.: Worship service for everyone.
7:00 p.m.: Extended sessions for kindergarten, primary and junior departments.
7:00 p.m.: A joint service will be held with the Westminster and St. Andrews Presbyterian Churches. A film, "And Now I See," will be shown for adults, Pioneers and Seniors.

FIRST CHURCH OF CHRIST, SCIENTIST
607 North C Street
9:30 a.m.: Sunday School.
11:00 a.m.: The topic for the lesson-sermon will be "Soul."
The Golden Text will be "My soul waiteth for the Lord more than they that watch for the morning" (Psalms 130:6).
Also included in the text will be "For as the earth bringeth forth her bud, and as the garden causeth the things that are sown in it to spring forth; so the Lord God will cause righteousness and praise to spring forth before all nations" (Isaiah 61:11).
The reference in the Christian Science textbook, "Science and Health with a Key to Scriptures" by Mary Baker Eddy, is "We cannot deny that Life is self-sustained, and we should never deny the everlasting harmony of Soul, simply because, to the mortal senses, there is seeming discord. . . . Truth will at length compel us all to exchange the pleasures and pangs of sense for the joys of Soul."

FIRST METHODIST CHURCH
300 North Main Street
Rev. E. Luther Kirk, Pastor
9:45 a.m.: Sunday School.
10:45 a.m.: Morning worship. Bishop William C. Martin will dedicate the church's Children's Building.
7:00 p.m.: Evening worship. The Rev. Weldon McCormick will speak.
8:00 p.m.: Young Adult Fellowship.

CALVARY BAPTIST CHURCH
1001 South Main Street
Rev. Leon P. Woods, Pastor
8:45 a.m.: Calvary Baptist Hour over KJBC.
9:45 a.m.: Sunday School.
10:55 a.m.: Morning worship. The pastor will speak on "Hurtful Betrayal."
6:30 p.m.: Training Union.
7:30 p.m.: Evening worship. The pastor will speak on "A Thirsty Soul."

WESTSIDE BAPTIST CHURCH
1700 West Carter Street
Rev. J. W. Stovall, pastor
8:30 a.m.: Radio program over KJBC.
9:45 a.m.: Sunday School.
11:00 a.m.: Morning worship. The pastor will speak on "The Sacredness of the Church."
6:30 p.m.: Training Union.
7:30 p.m.: Evening worship. The pastor will speak on "The Unpardonable Sin."

Band Aides Hear Resolutions Read
A copy of resolutions presented to the Midland School Board concerning the high school band were read and discussed when the Band Aides met Thursday night in the band hall.
Speaker for the evening was the Rev. Clyde Lindsley, who gave a humorous and informative talk, maintaining that music can be lasting fun.
Mrs. M. M. Bell, newly-elected vice president, was introduced by the president, Mrs. T. E. Feeley.

VISIT IN CITY
Janet Miller and Polly Clark of San Angelo visited Friday in Midland.

STOP that DUST
New and Improved
Koraseal Windowstripping
For Casement Windows
AMERICAN WINDOW COMPANY
319 N. Colorado Dial 3-3731

GRANDFATHER and ANTIQUE CLOCKS Repaired
• Watch Repairs • Engraving
All Work Guaranteed
PALACE JEWELRY CO.
Henry Rohmann, Mgr.
120 W. Wall Dial 2-3903

A COMPLETE FUNERAL SERVICE
The greatest service we can offer you is understanding of your particular needs. In your time of sorrow, call us. Be assured of the greatest consideration.
Call about any of our services—no obligation.
3-3230
Cecil Dennis Funeral Chapel
2316 W. Ohio Dial 3-3230

WATSON CARPET CO.

"Your Carpeting Specialty Shop"
1108 West Washington Phone 4-6707
QUALITY CARPETING—LOW PRICES AND SKILLED TACKLESS INSTALLATION
Featuring Fine Wools, Novelty Cottons and Conservative Blends
Shown in the Home At Your Convenience
TERMS—Venetian Blinds, Curtain Rods, Moth Proofing—TERMS

WEST SIDE CLEANERS
is now under the new management of
MR. & MRS. FELIX COX
Modern Equipment—Experienced Personnel
HOURS:
7:30 a.m. to 6:00 p.m. daily
7:30 a.m. to 1:00 p.m. Saturday
Located back of Bryant's 66 Service on West Highway 80
DIAL 4-9362

Classified Ads Get Results!

Opening Monday!
Downtown
Auto Parking
107 North Baird
25¢ hour
your car parked in a building
Open Daily..8 a.m. to 6 p.m.
Most convenient parking location for Main Street shoppers.
Attendant on duty at all times....

Anthony's THE C.B. ANTHONY CO. Take The Convenient MOTOR STAIRS To Anthony's 2nd Floor Home Needs Dept.
Savings EVENT!
Cheery Chintz Combination Spread & Drapes
Here's real value in matching bedspreads and drapes to brighten your bedrooms. Beautiful hues in floral patterns... over white grounds. Your choice of twin or full size spreads. Now's the time to freshen your home for spring... and here is the offer you are sure to want!
12.95 For The Spread
9.90 For The Drapes

GAILY - COLORED NEW
Denim Bedspreads and Drapes
In the most-wanted solid colors trimmed with multi-colored stripes. Generous size and expert finishing make these unusual bargains at such an amazingly low price!
8.95
Truly different and so very attractive... they lend warm charm to any window. Practical, pretty and priced way below what you'd ordinarily expect to pay... at only
6.95
24-in. Width
42-in. Length
LARGE SIZE
Throw Rugs
A larger than usual cotton loop rug by a famous maker. Non-pull loop pile with specially treated back that won't skid or creep. Fastels and decorator deep tones in a pleasing selection. Ideal for use in any room of your home... and at Anthony's money-saving price! We suggest that you get several. Do it now!
1.99



A WONDERFUL
American Maple
COLONIAL MAPLE BEDROOM
AT A BUDGET PRICE



3 PIECE DOUBLE DRESSER SUITE ONLY
\$249.50
DOUBLE DRESSER—CHEST—MIRROR—BED
You've heard, read about and seen AMERICAN MAPLE before... in the leading national publications... in model homes... decorator setups... better stores... yes, even on television. But never before at these low prices.
It's Colonial Maple as only master craftsmen can build, inspiring in its mellow warmth, rugged in its enduring strength. You'll treasure AMERICAN MAPLE for a life-time.
The finish is applied through special hand rubbing to bring out the lovely softness of this fine furniture. And each piece is carefully detailed from select solid Maple and Birch, bearing the finishing touch of men who take pride in the tradition which inspired these authentic colonial reproductions.
There's a piece for every need. Only a few illustrated. Come early and avoid disappointment. AMERICAN MAPLE is always open stock. Whatever you buy today can be perfectly matched later.
Dressers from \$134.50 Beds from \$39.50
Chests from \$44.50 Nite Table \$45.00

Lloyds of MIDLAND
Free Parking
10% Down
24 Months To Pay
309 Andrews Highway Ph. 2-4283, 2-3492

THE PLAN THAT GIVES YOU THE MOST IN BEAUTY...STYLE...AND VALUE!



IT'S EASY AS
ABC
TO OWN A THRIFTY
1953 LEONARD

WHITE'S Sensational 1953 ABC EASY PURCHASE PLAN



LEONARD...THE FINEST FOR YOUR KITCHEN!

A ONLY
\$3
DOWN

B PAYMENTS
\$3
MONTHLY

C FOR
3
MONTHS

The NEW 1953
LEONARD
FAMILY SIZE REFRIGERATOR
MODEL LAN ILLUSTRATED
7.4 CUBIC FOOT
219⁹⁵

DELIVERED AND INSTALLED IN YOUR HOME WITH 5-YEAR PROTECTION PLAN!

- ★ NEW COLOR, NEW BEAUTY!
- ★ HANDY DOOR SHELVES!
- ★ SLIDING MEAT TRAY!
- ★ BIG FREEZER CHEST!
- ★ TALL BOTTLE SPACE!
- ★ COLD CLEAR TO THE FLOOR!



\$3 DOWN DELIVERS and INSTALLS most New 1953 Leonards in your home with a 5-Year Protection Plan.

\$3 MONTHLY For March, April and May...the first regular payment is not due until June.

3 MONTHS After which, you have 24 months to pay the balance...until May, 1955...28 months in all...actually four bonus months...FREE of carrying charges.

UNTIL MAY, 1955, TO PAY FOR YOUR NEW LEONARD!

WHITE'S A-B-C EASY PURCHASE PLAN
ASSURES IMMEDIATE DELIVERY... AND
28 MONTHS IN ALL TO PAY FOR YOUR 1953 LEONARD!



LEONARD *Magic Cycle!*

DEFROSTING
SPACE-SAVER REFRIGERATOR!
FROZEN FOODS STAY FAR BELOW FREEZING — EVEN DURING DEFROSTING!
MODEL LKPC 9.4 CUBIC FOOT

339⁹⁵

DELIVERED AND INSTALLED IN YOUR HOME WITH 5-YEAR PROTECTION PLAN!

- ★ Three Ice-Popper Ice Trays
- ★ Handy Ice Tray Rack
- ★ Sliding Meat Tray
- ★ Sturdy Roll-out Dairy Shelf
- ★ Adjustable Shelf Space
- ★ Twin Sliding Crispers
- ★ Handy Door Shelves
- ★ Built-in Butter Chest

YES, WHITE'S EXCLUSIVE
A-B-C EASY PURCHASE PLAN
MAKES IT EASY TO OWN A NEW
LEONARD!



LEONARD THE ONE REFRIGERATOR WITH EVERYTHING

The Magic Cycle system of the new 1953 Leonard gives you the most advanced defrosting. This process takes place by simply pushing the button in the top trim of the cabinet opening. Frozen foods remain FAR BELOW FREEZING during the entire defrosting operation! The refrigerator defrosts itself and returns to normal entirely automatically. Beautiful glamour tones of the 1953 Leonard are green and gold. See it at White's...today!

OTHER
LEONARD'S
PRICED TO
\$529⁰⁰

A Store..in your kitchen! LEONARD FREEZER

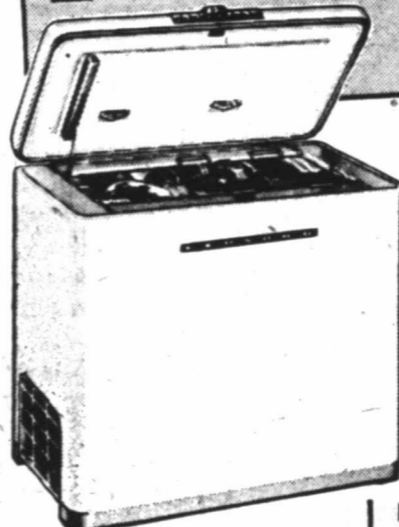

4.8 CUBIC FOOT MODEL LF843
269⁹⁵

DELIVERED AND INSTALLED IN YOUR HOME!

DEPENDABLE
FROZEN FOOD
STORAGE!

- ★ Efficient, low-cost operation
- ★ Quality cabinet, designed right
- ★ Very high freezing capacity
- ★ Rust-proofed inside and out
- ★ Thick Fiberglas insulation
- ★ Completely vapor-sealed
- ★ Variable temperature control
- ★ Safety Signal to see and hear

BIGGER SAVINGS DAY AFTER DAY!

When you start using a new Leonard Freezer, you'll start saving money. Users report savings substantial enough to cover the original cost of the freezer within a short time. You never need throw out leftovers; you eliminate waste. You'll never stop finding new ways to save with an efficient, dependable, economical Leonard.

THERE'S A LEONARD ELECTRIC RANGE
DESIGNED FOR YOU...
PRICED TO SUIT YOUR BUDGET!



VITAMIN-RICH
TASTY MEALS
IN A
SPOTLESS
KITCHEN!

PRICED FROM
184⁰⁰
TO \$379.50

LEONARD

Now, you can have a new, full-width Leonard Electric Range with a giant oven in your kitchen tomorrow! This range has an Automatic Oven Timer Accessory which starts, times, and stops oven operation automatically! Just set it and forget it! On top of the range, you have extra speedy surface units. Come see the new Leonard at White's today. Yes, you get the one that gives the most...get Leonard!
USE OUR A-B-C EASY PURCHASE PLAN!

WHITE'S
Auto Stores
THE HOME OF GREATER VALUES

207 W. Wall

Dial 3-3369



CHARITY BALL COMMITTEE—Members of the decorations committee hold a planning session in the Midland Country Club, where the Midland Service League will hold its Charity Ball on February 23. Standing, left to right, are Mrs. Bill Faudree, Mrs. F. W. Barnett and Mrs. W. C. Liedtke, Jr. Seated, left to right, are Mrs. Thornton Hardie, Mrs. Evans Dunn and Mrs. Thomas Houghton. Proceeds from the ball will be used for the Midland Day Nurse, Children's Clinic and Children's Theater.

Festival Of Song Has Many Types Of Music

Great music of the ages—sacred and secular, classical and contemporary, standard favorites and folk music—will make the Fred Waring Festival of Song a memorable musical experience for its Midland audience.



TO GIVE CONCERT—Pictured above are the musicians for the Fred Waring Festival of Song, to be presented Tuesday in Midland.

Lara Hoggard, director of the Fred Waring Pennsylvaniaans, is director for the group of multi-talented singers, who also play musical instruments and dance.

Opening the program Tuesday will be a group of sacred numbers, including "God of Our Fathers" (arranged by Gearhart), "Pueri Haerorum" (Randall Thompson), "Motherless Child" (spiritual) and "A Ceremony of Carols" (Benjamin Britten).

Concluding the first portion of the program will be a dance pantomime, "The Juggler" (adapted by Hoggard), based on music from Debussy, Randall Thompson, Jacob Arceidelt and a Gregorian chant.

Program Listed
Selections for the second portion of the program will include "Elegy to a Hero" (adapted by Normand Lockwood from a poem by Walt Whitman), "Two Songs of Gallilee" (Julius Chajes), "Baur, was trest im Sacke?" (Netherlands—16th Century), "Ho, Robyn! Geniy! Robyn" (A 16th Century Glee), "Lollytoo-

dum" (Appalachian Mountain Song), "Around the Corner" (South Africa), and "God's Trombones" (two poems based on negro folk sermons by James Weldon Johnson).

Following the second intermission, the program will include "Tarentella" (Randall Thompson), "Till Wait for My Love" (Thomas L. Waring), "Leibeslieder" (Johannes Brahms), "Le Flacre" (Jean Sable-Bell), and "So in Love" (from "Kiss Me, Kate," Cole Porter-Ringwald).

Midlander To Assist With Production

DENTON—Gail Black of Midland, freshman student at Texas State College for Women, will assist in stage design and set construction for the annual TSCW production, Class Stunts.

The Stunts, which each year attract several thousand ex-students, will be presented Friday and Saturday at 8:15 p.m. Miss Black is the daughter of Mr. and Mrs. J. J. Black, 801 West Kansas Street.

Twentieth Century Club Has Party

A Valentine party for members of the Twentieth Century Study Club and their husbands was held Thursday night in the home of Mr. and Mrs. Jack Walcher, 1701 West Kansas Street.

The Valentine motif was featured in decorations for the party room.

Present were Dr. and Mrs. Garland Lang, Mr. and Mrs. James I. Bradley, Dr. and Mrs. Walter Parks, Mrs. J. B. Bain, Mr. and Mrs. H. S. Collings, Mr. and Mrs. H. H. Redding, Mr. and Mrs. Jack Walcher, Mrs. N. E. Walcher, Mr. and Mrs. Carl O. Hyde, Mr. and Mrs. James L. Daugherty, Mr. and Mrs. Charles L. Soure, Mr. and Mrs. J. R. Story, Mr. and Mrs. Raymond Leggett, Mr. and Mrs. Harlan Howell and Mr. and Mrs. Duke Jimerson.

North P-TA Plans Program And Tea

A student program and Founders Day tea will be the features of the monthly meeting of the North Elementary Parent-Teacher Association at 3:45 p.m. Tuesday in the school auditorium.

Tugboat Jones, athletic director for Midland schools, will be the speaker and Robert Millam will introduce members of the football, basketball, kickball and volleyball teams.

The opening devotional will be given by a group of Boy Scouts. The Founders Day tea, following the program, will honor the founders of P-TA.

BENEFIT DANCE SLATED IN ELKS LODGE HERE

Lee Powers and His Orchestra will furnish the music for a benefit dance to be staged next Saturday night in the Elks Lodge, under the sponsorship of the E. P. O. Does, Drove 83.

Dancing will be from 9 p.m. until 1 a.m., sponsors announced. Tickets are available in the lobby of the McClintic Building.

Lord Cornwallis, loser at Yorktown in the American Revolution, went on to military fame in India.

REMEMBER

to call
4-6201
for **BETTER** service.

Dunn's Van Lines
WAREHOUSES
2412 W. Wall Midland, Texas

Only
A Gas Range Gives You
Air-Circulated Ovens

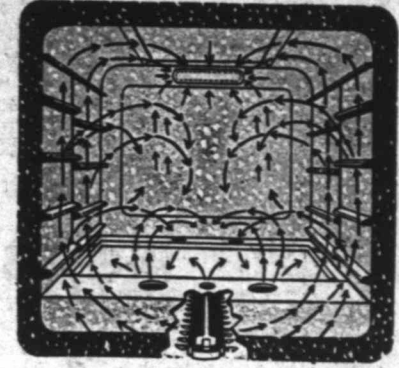

Turn the thermostat on a new Gas oven and you get any heat you set. More important, you get the same *exact* heat in every corner and on every level *at once*. The above diagram shows you how air constantly circulates... distributing heat so perfectly that you can bake 4 cake-layers at one time—and not be able to tell them apart. See the modern Gas ranges your dealer has on display. Buy a modern Gas range and enjoy better and easier cooking.

West Texas Gas Company
HELPING BUILD WEST TEXAS SINCE 1927

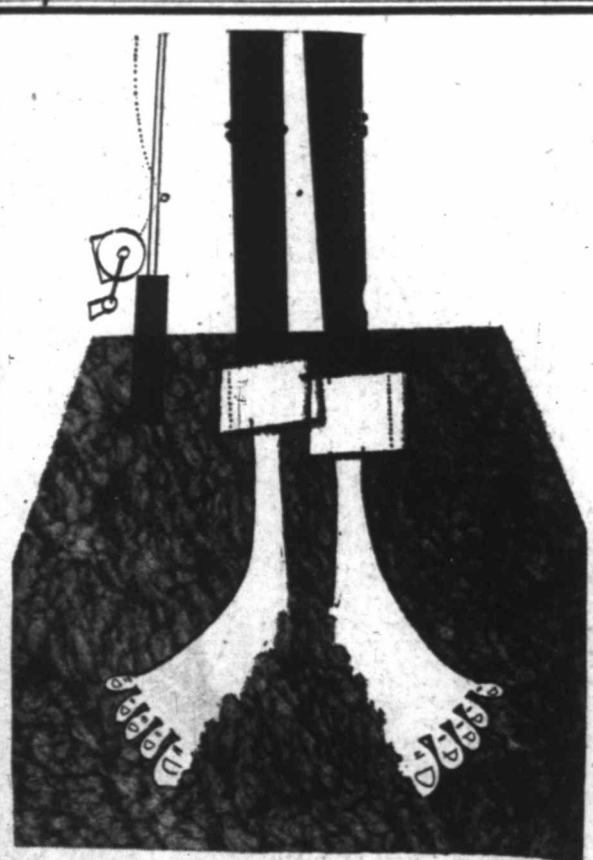

"AH-H-H-H-H!"
"It's WUNDA WEAVE over
WUNDA CUSHION!"
available ONLY at the



"Serving West Texans"

House of Carpets

OF MIDLAND

Parker St. at Lamesa Rd.—Dial 4,8083
Drive out N. Big Spring to Parker St., right 6-blocks

Everything you want in a suit...

Weathervane

tailored by *Handmacher*

This is the suit whose name stands for both surefire fit and great good taste. For that famous crispness and grooming that's still there at the end of the day, and at the end of the season. And of course, that's why more women come back for a second Weathervane than any other suit. At an unforgettable price... the biggest success suit in history still costs only \$25 or \$30.



GRAMMER-MURPHEY

Midland's Store For Men And Women