

Midland Paces West Texas Building

Clouds Up Above

Partly cloudy and a little colder Sunday. Monday, fair and warmer in the afternoon. Maximum temperature Saturday 61 degrees; minimum reading 50 degrees.

Twenty-Two Million Tells City Growth

The City of Midland, chalking up more than \$22,000,000 worth of building permits, sparkled as the brightest spot in West Texas building circles during 1952, a survey conducted by The Reporter-Telegram showed Saturday.

Among the major cities of West Texas, even including those with three times the population, Midland reported the second largest value of building permits and ranked first on a per capita basis.

In total volume, only Amarillo with its approximate 90,000 population and \$24,184,331 worth of building permits topped Midland's \$22,000,230. And trailing behind Midland were El Paso, Wichita Falls, Abilene, Lubbock, Odessa, Big Spring and San Angelo.

Comparing Notes

Table with 4 columns: City, 1952, 1951, Increase. Lists cities like Midland, Abilene, Lubbock, Odessa, Amarillo, Big Spring, El Paso, San Angelo, Wichita Falls.

Ike Appoints Dodge Director Of Budget

NEW YORK—(AP)—President-elect Eisenhower Saturday chose Detroit banker Joseph M. Dodge to serve as federal budget director in the new Administration and asked him to sit in at Cabinet meetings.

AND ONE TUNE FITS ALL SONGS

- 1. Get a guitar, learn two chords. 2. Get a horse and get on the horse with the guitar. 3. Catch a head cold to sing through. 4. Work yourself into a lonesome mood. 5. Learn to bend and break your voice in the middle. 6. Hit one of your guitar chords. 7. SING.

Lonesome Daughter Of General Awaits Military Trial For Murdering Husband

By WILLIAM C. BARNARD TOKYO—(AP)—The slender, gray-eyed daughter of a famed U. S. general waited through hours of frightened misery in her lonely prison cell Saturday.

The attractive 40-year-old mother of two children is the daughter of retired Gen. Walter Krueger of San Antonio, Texas. He led the victorious Sixth Army through the Pacific war.

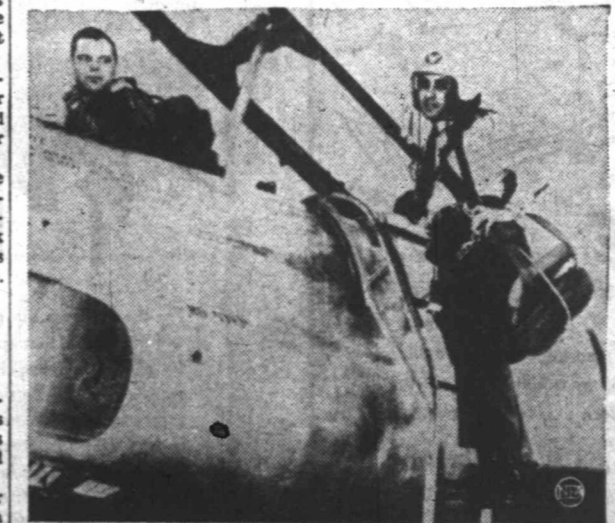

BACK TO THE BATTLES—Major James Jabara, right, world's first jet ace, climbs into a trainer at Wichita, Kan., for a cross-country refresher flight with Lt. William Laughlin. Jabara soon will return to combat duty in Korea.

'THIS DAY OF DESTINY'—83rd Congress Convened, Skirts Showdown On Rules

WASHINGTON—(AP)—The GOP rode back into power in the new Congress Saturday and quickly shoved over until next week a Senate fight over filibustering rules that would have disrupted opening day harmony.

Even now, the Republicans have only a shaky one-vote margin in the Senate and a 10-vote edge in the House. That means they may have to rely on the help of Southern Democrats, which they have had in the past to put across the incoming Administration's legislative program.

S. Truman's final message on the State of the Union—a message which may be largely a review of 20 years of Democratic rule plus a glance into the future.

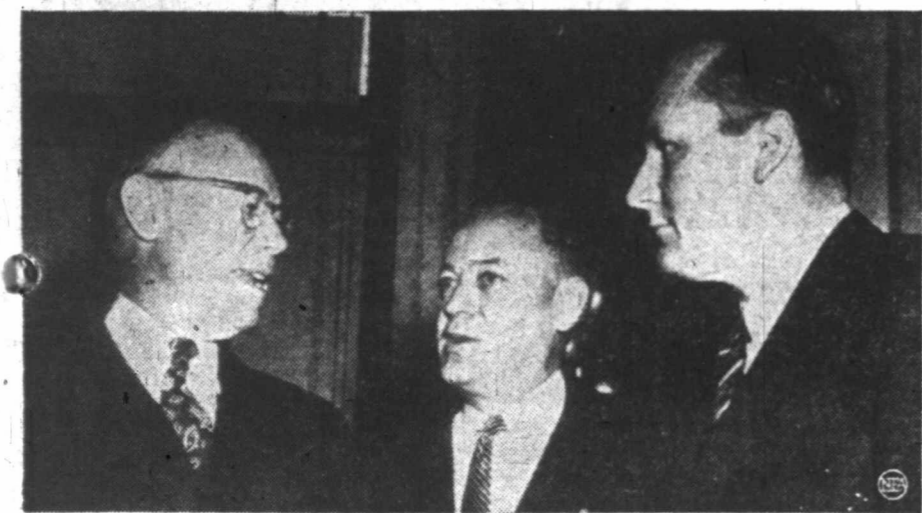

TALKING POLITICS—Senator Robert A. Taft of Ohio, left, floorleader; Senator Styles Bridges (N.H.), president pro tempore, and Senator William Knowland (Calif.), GOP policy committee chairman, discuss the topic of the day in Washington, D. C.—politics.

Solons Whet Knives To Cut Taxes; Succor Envisioned By Mid-Summer

WASHINGTON—(AP)—Tax cutting moves got off to a rapid start in the new Congress Saturday, but they face a long and perhaps stormy trip through the legislative mills.

A number of Republicans and Democrats called for tax relief of one kind or another. The emphasis, however, was on cutting government spending first.

President Truman's proposed budget for the next fiscal year, due to reach Congress Friday, is expected to call for expenditures of around \$80 billion dollars.

Reed's proposed income tax reduction would have the effect of bringing it six months closer than a law already passed by the last Congress.

JayCeers List Honored Men

- OKLAHOMA CITY—(AP)—The United States Junior Chamber of Commerce announced Saturday night its selection of the ten outstanding young men in the nation for the 1952-53 JayCees award.

First \$Dollar Day\$ Of 1953 Offers Top Bargains Monday

\$DOLLAR DAY\$—Midland's first \$DOLLAR DAY\$ of the New Year will be observed here Monday, with advance notices pointing to one of the "biggest and best" in the history of the popular sales event.

Midland Man Jailed After Ex-Wife Dies In Tavern Shooting

Virginia Reeves, 27-year-old Latin American divorcee, was shot and killed Saturday night by her former husband.

Union Gang' Beats Odessa Rig Builder; Strike Issue Denied

ODESSA—(AP)—R. B. Tarpaly, Odessa, 40-year-old non-union oil rig builder, told officers that he was assaulted Saturday by a group of men he called a "union gang."

Little Haskell Harris Hailed Officially As Winner Of Derby

Master Haskell Goebel Harris, who was born at 1:25 a.m. Thursday in the Midland Memorial Hospital, Saturday was declared the winner of Midland County's First Baby Derby of 1953.

Korean War Swirls Into Violent Action

SEOUL—(AP)—Allied fighter-bombers dealt a smashing blow to a sprawling Communist troop and supply center in Northwest Korea Saturday and left it a "smoking wreck," the Air Force said, while Sabre jets held Red air force at bay.

LATE NEWS FLASHES

- WASHINGTON—(AP)—President Truman, dissatisfied with a Loyalty Review Board report recommending the firing of career diplomat John Carter Vincent, Saturday ordered the creation of a new board to test Vincent's loyalty.

Winds Fade Out, Weather Enjoyed

Gusty winds that have been whipping around Midland street corners the past few days blew themselves out Saturday leaving skies clear and temperatures mild.

Funeral Rites Set For Hank Williams

OAK HILL, W. VA.—(AP)—Funeral services will be held in Montgomery, Ala., Sunday for hillbilly singer Hank Williams, 29.

LAKE CHARLES, LA.—(AP)—Five persons were questioned Saturday night as police sought the slayer of Mrs. Estelle Tower, 41, who was shot as she knelt in prayer.

DALLAS—(AP)—The Dallas County Chapter of the National Foundation for Infantile Paralysis announced Saturday it has purchased enough gamma globulin to inoculate 3,350 persons who may come in direct contact with polio in 1953.

For Calculators, always remember FRIDEN Figures Faster. Call Baker Office Equipment Co. Phone 4-6606, 811 West Texas.—(Adv.)

## Social Security Payments Provide Economy Backbone

ODESSA—Many people are still unaware of the extent to which social security payments affect the community, Jack Calvert, manager of the Odessa office of the Social Security Administration, declared Saturday.

As old-age and survivors insurance enters its seventeenth year of operation, Calvert pointed out, more than five million people are receiving \$200 million in insurance payments each month. The total paid in 1952 to these retired workers, their families, and to dependent survivors of deceased workers who were insured, will be more than two and one-half billion.

In the past 16 years, Calvert believes, American families have built up more protective under federal old-age and survivors insurance than they generally realize.

For example, 80 per cent of all jobs in the country are covered by the program, and 62 million persons are now insured for benefits on the basis of their employment in cov-

## Texas-Louisiana Sabine River Pact Due Final Scrutiny

ORANGE—(P)—The final draft of a proposed Texas-Louisiana Sabine River Compact will be discussed with officials of Texas next week.

The State Board of Water Engineers and Attorney-General John Ben Shepperd will get a look at the document Monday and Governor Shivers will inspect it Tuesday.

John W. Simmons, Orange, president of the Texas Sabine River Authority and one of two Texas compact makers, announced plans to discuss the document with the state officials.

Work on the compact, which divides waters of the Sabine River where it forms the Texas-Louisiana boundary, began a year ago.

The document must be approved by the legislatures of both states and ratified by Congress before becoming effective.

Simmons said the terms would not be made public until the compact is signed.

## Tuesday Is Deadline For Casting Ballots In C. Of C. Election

Chamber of Commerce members have until 8 a. m. Tuesday to cast their ballots in the organization's annual director election, Manager Delbert Downing announced Saturday.

Ballots listing the names of 26 nominees for the 13 director vacancies were mailed to members recently.

Members of the election committee, including H. H. Lawson, Frank Cowden, Jr., G. E. Mershon and R. C. Conkling, will meet at 2 p. m. Tuesday in the C. of C. office to open and tabulate the ballots. The 13 nominees receiving the most votes will be declared elected to three-year terms.

The new directors will be introduced at the organization's annual membership meeting and banquet January 27.

## RETURN FROM TULSA

Ronnie Hisom, 900 West Watson Street, returned by plane Friday night from Tulsa, Okla., where he had been a guest since Tuesday of his uncle and aunt, Mr. and Mrs. W. B. Hisom. Hisom, son of Mr. and Mrs. R. E. Hisom, is a student at NMMI, Roswell, N. M., and will return to school Monday.

## QUALITY DESKS

In by Nationally Known Manufacturers

- STEEL
- WOOD
- ALUMINUM

WEST TEXAS OFFICE SUPPLY  
Odessa. 1-2338 Midland. 4-6651

## ★ JOHNSON IN HOLLYWOOD ★

### Edgar Bergen Doesn't Seek Trouble, Only Lunch Money

By ERSKINE JOHNSON  
NEA Staff Correspondent

Clothes and Longshots: Frances Bergen, who's making her film debut in "Nearer My God to Thee" (She was a New York model before her marriage to Edgar Bergen seven years ago), is giggling about the message Bergen relayed to her through an electrician when he came on-the-set and wasn't noticed by her.

"He told the electrician to tell me that he didn't come to make trouble, but just to get lunch money," Frances howled.

Ricardo Montalban's career blueprint?

"I let other people decide about me. I do what I'm told. Actors have all kinds of conceptions about themselves. Most of the time the conceptions are wrong."

Mala Powers, who was afraid of being stamped as an all-sweetness-and-light girl after "Cyrano de Bergerac," plays a baby-faced burlesque stripper in her new picture, "The City That Never Sleeps."

The censors won't let her take off so much as a glove, but "I'm very pleased about it," Mala tells it. "It's a change of pace for me. I'm not fond of sweet-girl parts."

It will be the Fall of 1953 before Bob Hope starts his next Paramount movie, "Road to the Moon," a science-fiction lampoon with Bing Crosby and Dorothy Lamour. He's had no word of the studio purchasing "Guys and Dolls" for him, but "There's talk about it all the time. I'd love to do it."

Dick Powell made his directorial debut on RKO's suspense thriller, "Split Second," but he's not retiring as an actor. He told me, "An actor is a fool to give up what name he has as an actor. Besides, I'm not rich enough to just direct. Why, I still go home and practice my saxophone just in case."

Piper Laurie, the shapely redhead, is bristling at a fan magazine article titled "Piper Feels to Wed." The story alleges that only her concern with losing her fan following is preventing her from marrying Fox Producer Leonard Goldstein.

"I'll marry any man I fall in love with," Piper snapped. "I'm not in love with Leonard. He's the best friend I've ever had. But I'm not going to marry him."

Vic Mature on his new, swanky home after living in a tiny tract house for years: "I can't get over having three bathrooms instead of one."

Barbara Stanwyck, the ex-Mrs. Robert Taylor, about romance rumors:

## ★ JOHNSON IN HOLLYWOOD ★

### Twin Plays Pat-A-Cake

CHICAGO—(P)—Rodney Dee Brodie, Siamese twin who was separated from his brother by surgery, feels well enough to pat-a-cake.

But a spokesman for the University of Illinois Medical Center reported Saturday the other twin, Roger, remains very close to death.

The 15-month-old boys, who had been joined at the tops of their heads, were divided in a 12 hour and 40 minute operations December 17.

Roger has been in a coma since then and, the spokesman said, he has neither slipped back nor gained.

## ★ JOHNSON IN HOLLYWOOD ★

### The BEST SANDWICH and the BEST BARGAIN in town!

Bob King's Pit Barbecue  
40c each or 6 for \$2  
804 W. Wall Ph. 2-3973

## ★ JOHNSON IN HOLLYWOOD ★

### TEXAN DRIVE-IN THEATRE

Dial 4-5047 West Highway 80  
Independently Owned & Operated

★ TODAY thru TUESDAY ★

Don't tell me I'm just one more!

Rita HAYWORTH  
Glenn FORD in  
Affair in Trinidad

Donald Duck and Paramount News

## RECORD SALE

Drastic Reductions!

10" and 12" Long  
Playing Records

78 RPM Albums  
78 RPM Singles

LIMITED SUPPLY!

WEMPLE'S  
Record Center  
For West Texas

## SANDWICHES

to go only  
Famous Hi-D-Ho Long  
Dogs or Hamburgers  
6 for \$2.00  
Dial 3-3582  
HI-D-HO Drive In  
510 W. Missouri St.

## Befriend your child with a Steinway



For the beginner, no other piano offers the guidance and inspiration that are traditional with the Steinway. Its golden tone deepens the student's appreciation of music. And the Vertical, made with exacting craftsmanship, is a handsome instrument that beautifies any home. Only the Steinway offers the Diaphragmatic Soundboard and the Accelerated Action that is so helpful to beginners. For enlightening piano facts, stop in for a copy of our free booklet, "How to Choose Your Piano." As little down as \$149.00

WEMPLE'S  
NEXT DOOR TO POST OFFICE

## BLAST KILLS SEVEN

VENICE, ITALY—(P)—Two freight car loads of hand grenades exploded on a transport barge in a Venetian lagoon Saturday, blowing seven workmen to bits and injuring nine others.

## MOVIE RATINGS

The Parent-Teacher Association and Local Theater Managers cooperate to compile these listings. The ratings are taken from the Parents' Magazine, National and Texas P-TA magazines and DAR movie ratings.

A-Adult P-Family T-Teen-age C-Children.

YUCCA  
4-8 Above and Beyond AT  
7-8 My Son John AT  
9-10 Because You're Mine ATC

RITZ  
4-6 Abbott and Costello Meet Cap's Kid ATC  
7-8 Hour of Thirteen ATC  
9-10 Mine With Iron Door ATC  
Last Train from Bombay A

TOWER  
4-6 Monkey Business ATC  
7-8 The River ATC  
9-10 Big Jim McClain ATC

CHIEF DRIVE-IN  
4-7 Montana Territory AT  
8-14 The Quiet Man AT  
FIESTA DRIVE-IN  
4-3 Trovy Hunter ATC  
6-8 Rainbow Around My Shoulder ATC  
1-10 Cold Fever ATC  
Gung-Ho AT

TEXAN  
4-6 Affair in Trinidad AT  
7-8 The Big Sky AT  
9-10 Something for The Birds ATC

## TEXAN DRIVE-IN THEATRE

Dial 4-5047 West Highway 80  
Independently Owned & Operated

★ TODAY thru TUESDAY ★



## IN THE TRADITION OF "COMMAND DECISION" AND "12 O'CLOCK HIGH" . . . COMES NOW THE TRUE ACCOUNT OF COL. PAUL TIBBETS AND THE GREATEST AIR MISSION THE WORLD HAS EVER EXPERIENCED . . . A POWERFUL LOVE STORY TOLD THROUGH A WOMAN'S EYES!

PICTURE OF THE YEAR with the STAR OF THE YEAR  
ROBERT TAYLOR

following his triumphs in "Quo Vadis" and "Ivanhoe" with another sensation - best of his colorful career.

Hours . . . days . . . years . . . will never dim your memory of this timely story of valor above and beyond the line of duty . . . a movie charged with excitement and sustained suspense and wrapped in a most unusual TRUE-LIFE love story.



We urge you to see it from the beginning:  
Features at 2:27 4:54 7:21 9:48

## "ABOVE AND BEYOND"

starring Robert Eleanor TAYLOR-PARKER with JAMES WHITMORE MARILYN ERSKINE

PERSONAL GUARANTEE: I have placed a money-back-guarantee on this picture for anyone, who after seeing it, doesn't agree that it's one of the finest movies ever made. — D. J. ADAY.

YUCCA  
NOW thru TUESDAY  
REGULAR ADMISSIONS BOX OFFICE OPEN DAILY, 1-43

## ★ DRIVE-IN THEATRE ★

# FIESTA

NORTH BIG SPRING ST - DIAL 4-7346

OPEN 6:00 P.M. ★ FIRST SHOW STARTS AT DUSK

★ TONIGHT and MONDAY ★

SAVAGE SPECTACLE! ACTUALLY FILMED IN THE HEART OF BARBETEST AFRICA!

THE STORY OF THE RELENTLESS WAR AGAINST TRIBAL SAVAGE AND WHITE OUTCAST, WHO PREY ON THE LAST GREAT ELEPHANT HERDS!

IVORY HUNTER  
COLOR BY TECHNICOLOR

Starring ANTHONY STEEL • DINAH SHERIDAN • HAROLD WARRENDER

"CASPER" COLOR CARTOON ★ LATEST NEWS

## ★ DRIVE-IN THEATRE ★

# CHIEF

ON ANDREWS HWY. - DIAL 2-3901

OPEN 6:00 P.M. ★ FIRST SHOW STARTS AT DUSK

★ TODAY thru WEDNESDAY ★

SPECTACULAR! IN COLOR BY TECHNICOLOR!

THE STORY OF MONTANA TERRITORY

With MacLISTER • HENRY • FOSTER

Color Cartoon ★ Midnight Serenade ★ Late News

STARTS THURSDAY ★ Runs One Full Week  
★ FIRST SHOWING IN MIDLAND ★

## HERBERT J. YATES presents JOHN FORD'S GREATEST TRIUMPH

# THE QUIET MAN

Color by TECHNICOLOR  
A REPUBLIC PICTURE



## ★ DIAL 2-3481 ★ TODAY thru TUES!

# RITZ

THE FAMILY THEATRE

Features Start — 2:25 4:30 6:20 8:10 10:00

SHIVER YOUR TIMBERS... AND SHAKE WITH HOWLS!  
It's One Big Roar From Shore to Shore When These Two Start Raisin' Cain On The Spanish Main!  
SO . . . YO, HO, HO . . . HAVE A BARREL OF FUN . . . COME SEE . . .  
★ CHARLES LAUGHTON ★

## "Abbott and Costello Meet Captain Kid"

Color ★ "Football" ★ Latest Newsreels  
Highlights of 1952 ★

## ★ DIAL 4-4361 ★ TODAY thru TUES!

# TOWER

ALWAYS A GOOD SHOW

Open 1:15 p.m.  
Admission: 9c - 40c

20  
Cary Grant • Ginger Rogers • Charles Coburn • Marilyn Monroe  
"HOWARD HANES"  
"monkey business"

A GOOFY ★ LATEST NEWSREELS  
CARTOON ★

Resolve . . . to make life easier and more pleasant for your family in '53 by taking them out to dinner often . . . to the Pic-Art!

OPEN EVERY DAY FROM 6 A.M. TO 8:30 P.M.

Pic-Art Cafeteria  
201 West Wall - Across From Courthouse

# TIDELANDS BILL COMING UP— 83rd Congress Puts Friends Of Oil Industry In Key Roles

WASHINGTON—(P)—Organization of the 83rd Congress Saturday put into key spots several legislators whom the oil and gas industry counts as friends.



**REPLACES DANIEL**—John Ben Sheppard of Glade-water, right, is sworn in as attorney general of Texas by Judge J. E. Hickman of the Texas Supreme Court. Sheppard succeeds Senator Price Daniel.



**FRESHMEN**—Three new Democratic senators who took seats when the 83rd Congress convened Saturday were John Kennedy (Mass.), left; Price Daniel (Texas), center, and Stuart Symington (Mo.).

own district, in the southwestern part of the state, has oil production. His record is one of sympathetic interest in matters affecting the petroleum industry.

Reed's committee will have the say on any move to change the depletion allowance permitted oil and gas operators for income tax purposes. The 27 1/2 per cent allowance has been under periodic attacks from the Truman Administration, which wanted it cut to 15 per cent.

**Handles Oil Imports**  
The Ways and Means group also handles reciprocal trade and tariff legislation. Except in times when war or defense needs tax domestic production, the question of restricting crude imports is a recurring problem for the committee.

Heading the House Commerce Committee in the new Congress will be Rep. Charles A. Wolverton (R-N.J.). An oldtimer on the committee, he was a member of the group which inspected uncontrolled production factors which had pushed prices down as low as 10 cents a barrel.

Heading the Senate Finance Committee, which handles tax and tariff legislation, will be Senator Eugene Millikin (R-Colo.). The new chairman of the Senate Commerce Committee, Senator Charles W. Tobey (R-N.H.), is the only legislator without a personal relationship with the industry who will head a committee with which the industry will deal.

The Tideland oil controversy is due to come before the new Congress for settlement, with chances favoring prompt passage of a measure giving the states clear title to the lands beneath the marginal seas.

But these are signs of a possible snag over just how far to sea the state boundaries should be fixed.

President-elect Dwight D. Eisenhower has said he would sign such a bill as President Truman vetoed one giving the states title for three miles from shore. In the case of Texas and Florida, the distance would be 10 1/2 miles because of their state constitutions. Many advocates of state ownership want all this, plus 37 1/2 per cent of oil and gas revenues for the states from submerged lands in the continental shelf out beyond the states' seaward boundaries. There's a question whether Eisenhower would sign a measure with this provision.

## MICHAELSON OF TEXAS GULF HAS EXTRA BUSY DAY

Friday, January 2, 1953 was a big day for Louis H. Michaelson of Midland, district geologist for Texas Gulf Producing Company of the Permian Basin.

On that day Texas Gulf discovered flowing oil from the Ellenburger at its No. 1 E. Y. Headlee, Central-East Ector County wildcat, between Odessa and Midland.

On the same day Mr. and Mrs. Michaelson became the parents of their first daughter, Kristen Rae was born at Midland Memorial Hospital Friday night at 11:46 p.m. Between the arrival of the baby daughter and the excitement of the flow at the No. 1 Headlee, Michaelson had an extra busy day.

The Michaelsons have another child, a son, Eric, two and one-half years old.

## Package Bill Asked On Tideland Issue

AUSTIN—(P)—Attorney-General John Ben Sheppard called on Texas congressional members Friday to make Tideland legislation their number one domestic issue and to wrap up all Tideland angles in a "package" bill.

Sheppard said the "package" bill should make an equitable settlement of the claims to the continental shelf beyond three-league limit historically claimed by Texas and should include conservation laws for the Tidelands.

## Pioneer Air Lines Sets Sales Meetings

DALLAS—Pioneer Air Lines will hold its 1953 sales meeting Wednesday and Thursday in Dallas, Harding L. Lawrence, vice president of traffic and sales, announced.

In addition to Pioneer personnel and speakers, more than ten major airlines will be represented as well as representatives of the U. S. Post Office and the Railway Express Agency.

"Tell, Sell and Serve Them Well" is the airlines slogan for 1953. Pioneer's district traffic and sales managers, city managers, reservationists and department heads from the company's 30 cities in Texas and New Mexico will arrive in Dallas Tuesday to attend the two-day meet. Gen. Robert J. Smith, Pioneer president, will address the group at a special luncheon Wednesday.

A dog perspires through its tongue, on the nose, and through the pads on its paws.

## Jules Constantine, Oil Operator, Dies

DALLAS—(P)—Jules Constantine, 55, independent oil operator in the mid-continent fields, died Friday at Valmor, N. M.

Constantine, a resident of Dallas since 1943, contracted pneumonia about eight months ago while inspecting some West Texas oil property in which he was interested.

## MIDLANDERS ATTEND NEW MEXICO FUNCTION

Mr. and Mrs. Frank Shriver and C. W. Summers attended the inauguration ceremony for Gov. Ed Meehan of New Mexico in Santa Fe Thursday, Shriver, a former city councilman, and Summers are with Shell Oil Company here.

## COLD POLE QUILTS POLE

SAN PEDRO, CALIF.—(P)—Cold winds drove a pole-sitting Pole down from an 80-foot perch and into the arms of U. S. immigration officers Saturday.

Miscryslaw Kosel, 25, refugee facing deportation, climbed down after spending 11 chilly hours on a radio tower at the Immigration Station here. He had threatened to jump if officers did not promise him a parole within 24 hours. Kosel was locked up pending a hearing.

THE MIDLAND REPORTER-TELEGRAM, SUNDAY, JANUARY 4, 1953-3

Great damage is done to grain fields by the vole, or field mouse, as many as 12,000 of which may live on a single acre.

**Jenkins Luggage & Jewelry**  
is moving to a new location  
**216 North Main**  
(across street from Reporter-Telegram)  
Watch For Our Opening!

If You Are Looking For Real Values

Check This

## BROADLOOM REMNANTS

### AT BIG SAVINGS!

- ✓ Roll ends and short ends from our cutting room
- ✓ Big variety of colors and patterns
- ✓ All first quality carpet
- ✓ Budget payments may be arranged



|  |       |  |
|--|-------|--|
| <b>NUBSETTE—100% Wool Durable Shampooable Twist Weave</b>                |       |  |
| 12'x9'9" Green.<br>Reg. \$129.50   | 9950  | 12'x8'7" Bayberry grey.<br>Reg. \$99.50  |
| 7'x7'8" Bayberry grey.<br>Reg. \$129.50                                  |       |  |
| <b>VIRGINIAN—A Really Rich Carpeting Ideal For Your Home</b>             |       |  |
| 12'x9'7" Pearl grey<br>Reg. \$99.50                                      | 8950  | 12'x8'2" Pearl grey<br>Reg. \$119.00     |
| 7'x7'8" Plat. grey<br>leaf. Reg. \$179.00                                | 3950  | 15'x6' Pearl grey<br>leaf. Reg. \$99.00  |
| <b>NAVARE—Another Fine Carpet at Money-Saving Prices!</b>                |       |  |
| 12'x7'10" Floral.<br>Reg. \$119.50                                       | 5950  | 12'x6'9" Floral.<br>Reg. \$100.00        |
| <b>IRRIDESCENT—Wool Axminster (leaf and floral)</b>                      |       |  |
| 12'x8" Cocotone.<br>Reg. \$139.00  | 6950  | 12'x6'7" Silver grey.<br>Reg. \$80.00    |
| <b>SUCCESSOR—Axminster (floral)</b>                                      |       |  |
| 12'x10" Beige.<br>Reg. \$79.50   | 4650  | 7'x12" Grey leaf.<br>Reg. \$69.50        |
| <b>HORIZON—Wonderful All Wool Wilton (corded scroll)</b>                 |       |  |
| 12'x11'8" Linden green.<br>Reg. \$179.50                                 | 11950 | 12'x7'9" Canyon mist.<br>Reg. \$129.50   |
| 15'x6'11" Ocean green.<br>Reg. \$129.50                                  | 6950  | 15'x7'6" Cameo beige.<br>Reg. \$129.50   |
| <b>SCULPTEX—Sculptured Effect, 100% Wool Wilton (Acanthus scroll)</b>    |       |  |
| 12'x9'4" Champagne beige.<br>Reg. \$119.50                               | 8950  | 15'x5'11" Nutria.<br>Reg. \$99.50        |
| <b>NEW PEBBLE WEAVE—100% Wool Deep Luxury High-Pile Twist (textured)</b> |       |  |
| 12'x9" Honeytone.<br>Reg. \$129.50                                       | 9950  | 15'x11'8" Mint green.<br>Reg. \$260.00   |
| 15'x8" Roseglow.<br>Reg. \$169.00  |       |  |
| <b>INTERLUDE—A Fine All Wool Axminster (embossed leaf)</b>               |       |  |
| 12'x7'3" Nassau rose.<br>Reg. \$100.00                                   | 4950  | 15'x6'11" Green.<br>Reg. \$94.50         |
| <b>DURATWIST—Deep Pile 3-Ply Twist All Wool (plain)</b>                  |       |  |
| 15'x9'1" Frost blue.<br>Reg. \$209.00                                    | 10950 | 12'x9'9" Bayberry grey.<br>Reg. \$179.00 |
| 12'x9'1" Winchester green.<br>Reg. \$167.00                              | 9650  | 12'x6'5" Willow green.<br>Reg. \$116.00  |
| 7'x6'1" Willow green.<br>Reg. \$83.50                                    | 2950  | 15'x6'7" Cameo beige.<br>Reg. \$129.50   |
| <b>CELEBRATION—A Famous Carpet of High Quality</b>                       |       |  |
| 12'x9'9" Linden Green.<br>Reg. \$219.00                                  |       | 10950                                    |
| <b>INSPIRATION—A New Carpet That Is Sure To Please You</b>               |       |  |
| 12'x6'10" Ocean green.<br>Reg. \$144.00                                  | 3950  | 12'x6'8" Ocean green.<br>Reg. \$144.00   |
| <b>SIERRA—A Fine Roundwire Textured Carpet (random texture)</b>          |       |  |
| 12'x8'11" Ocean green.<br>Reg. \$99.50                                   | 6950  | 12'x7'5" Nutria.<br>Reg. \$99.50         |
| <b>GLO-TEX—All Wool Luxury Axminster</b>                                 |       |  |
| 7'x12" Brown.<br>Reg. \$189.50   |       | 6950                                     |
| <b>CANDLELIGHT—All Wool Loo twist</b>                                    |       |  |
| 7'x10'5" Linden green.<br>Reg. \$139.50                                  |       | 7950                                     |
| <b>REFLECTION—One Of The Feature Carpet Buys</b>                         |       |  |
| 15'x7" Ceramic green.<br>Reg. \$109.50                                   |       | 7950                                     |
| <b>SCULPTONE—Truly Beautiful Effect With All Wool Carpet</b>             |       |  |
| 15'x7'8" Snowdrop beige.<br>Reg. \$109.50                                |       | 7950                                     |

All 100% Wool  
**Broadloom**  
By Famous Bigelow  
And James Lee

completely bound and  
ready for your floor

KNORR

"Midland's Store for the Home"

FURNITURE  
COMPANY

Free Customer  
Parking At  
Rear of Store

COLO. AT TEXAS

## ATTENTION

A TERRITORIAL AGREEMENT will be made with ONE man or woman to independently OWN and OPERATE a route of

**MERCHANTISE VENDING MACHINES**  
In Midland and Vicinity

If you are a RELIABLE, RESPONSIBLE person, this is an opportunity to have a business that will give you a STEADY, PROFITABLE income the rest of your life.

**THIS IS NOT A "GET RICH QUICK" BUSINESS**

Can be handled in four hours a week to start. Our TIME PAYMENT PLAN may be used to develop this into a full time business that should pay \$8,000 up per year when fully established.

Physical Condition or Education is of no great importance. A CASH investment of \$2,000.00 is required NOW, which is FULLY SECURED.

Factory Representative will make all the necessary arrangements and assist the person selected in becoming established.

If you are genuinely interested, have the necessary capital and a sincere desire for financial security, WRITE AT ONCE, giving AGE, ADDRESS, PHONE NUMBER and a FEW FACTS about yourself.

All applicants will be granted a personal interview. ADDRESS YOUR REPLY TO BOX NO. 130, THE MIDLAND REPORTER-TELEGRAM

## Clip This Coupon

This coupon entitles one adult woman to ride downtown FREE, between 8:30 a.m. and 11:30 a.m., and between 1 p.m. and 7 p.m. Monday, January 5, 1953. Good on any Midland Transportation Company bus.

(COUPON GOOD ONE WAY—TO DOWNTOWN ONLY)

Good Only This Dollar Day

MONDAY, JAN. 5, 1953

Courtesy of  
Midland Transportation Company  
and The Reporter-Telegram

FREE BUS RIDE \$DAY \$DAY FREE BUS RIDE \$DAY

Just received another shipment . . .

**REVISED STANDARD VERSION**  
of the  
**HOLY BIBLE**  
\$6.00

Leather \$10 edition available  
in February

**THE BOOK STALL**  
111 N. Colorado Dial 4-6821

**Exciting New Indoor Plant!**

Giant  
**TRAILING VINE GARDENIA**

★ Sent with Buds on or About to Bud.  
★ Grows as long as 3 feet.

Special-by-Mail **\$1** ea.

2 for \$1.50



Here's a truly lovely and attractive house plant (gardenia radicans) that is brand new and different! Has the beauty of the finest Gardenia plus the graceful, long stem of an ivy. Shining, glossy, ever green foliage. Giant white blooms that have the shimmering luster of slip-petal.

Can be transplanted outdoors in springer satin. Send big, healthy plants in bud or about to bud already 6-8 inches high with loads of stems and leaves. Save Money! We pay all postage on prepaid orders. C. O. D.'s welcome but plus postal charges. If not delighted just return at once for your money back. Kruse Nurseries, Dept. 8790, Bloomington, Ill.

Name \_\_\_\_\_  
Address \_\_\_\_\_

# Dollar Day!!

**CHINTZ**  
New Patterns  
Per Yard **1.00**

**CORDUROY**  
Reg. \$1.39 and  
\$1.89 Per Yard **1.00**

**BATES PRINTS**  
Reg. \$1.39 yd.  
Special, Per Yard **79¢**

**BATES BROADCLOTH**  
Reg. \$1.39 yd.  
\$ Day only **98¢**

**ONE TABLE RAYON SUITINGS**  
Values To **1.49**  
\$2.75 Yd.

Come in and look over the new shipment of  
nylons, orlons and Spring materials at the

**FABRIC SHOP**

405 West Wall

Published by Reporter-Telegram Publishing Company, Evening except Saturday and Sunday morning 221 North Main Street, Midland, Texas.

Subscription Price: One Month \$1.10, Six Months \$6.25, One Year \$12.00. Advertising Rates: Display advertising rates on application. Classified rates 4c per line per word. Minimum charge 50c.

Are ye not then partial in yourselves, and are become judges of evil thoughts?—James 2:4.

Curious, Dangerous Situation

The four-month-old federal grand jury inquiry into an alleged world oil monopoly, involving several American firms among others, ranks as one of the strangest enterprises the present Administration ever has embarked upon.

This investigation was ordered personally by President Truman, and in the normal course of events the Justice Department is attempting to marshal the evidence in pursuit of the inquiry.

The American companies affected have substantial foreign oil producing and distributing rights. These rights are held through concessions and other delicate arrangements with foreign governments.

The sharp implication of serious wrong-doing, inherent in this investigation, already has upset the precarious balance of these arrangements in several foreign capitals.

The United States is a net oil importer, that is, it imports more than it exports. That oil is essential to the American economy, and, more importantly, to its defense.

Both the State Department and the Defense Department, whose business it is to weigh carefully our strategic position against the world, have spoken out in strong criticism of the monopoly inquiry as likely to damage seriously our oil strength.

Thus we have the curious situation of the Justice Department pursuing, at the President's request, an inquiry which our two top security departments intimate is extremely dangerous.

In following through, the Justice Department has asked both foreign and domestic companies to produce hundreds of thousands of documents dating back over many years.

When Attorney General Brownell takes over at Justice in January, a first order of business ought to be to sit down with State and Defense officials and arrive at a policy which adequately protects this country's oil requirements.

And there ought to be just one policy for all three departments.

When Attorney General Brownell takes over at Justice in January, a first order of business ought to be to sit down with State and Defense officials and arrive at a policy which adequately protects this country's oil requirements.

And there ought to be just one policy for all three departments.

And there ought to be just one policy for all three departments.

And there ought to be just one policy for all three departments.

And there ought to be just one policy for all three departments.

And there ought to be just one policy for all three departments.

And there ought to be just one policy for all three departments.

And there ought to be just one policy for all three departments.

And there ought to be just one policy for all three departments.

And there ought to be just one policy for all three departments.

And there ought to be just one policy for all three departments.

Coming Events



JACOBY ON BRIDGE

By OSWALD JACOBY
Written for NEA Service
The star play in today's hand is so simple that it may escape notice.

When West opens the jack of clubs, a low club is played from dummy, and South wins with the ace. South now leads a heart and plays the king of hearts from the dummy.

In ordinary play, East probably would win with the ace of diamonds. South hopes up with the ace of diamonds.

Bridge hand diagram showing North-South and East-West cards and tricks.

leads his remaining heart to dummy's queen, and ruffs a heart with a high trump.

The Washington Merry-Go-Round

By Drew Pearson
Copyright, 1953, By The Bell Syndicate, Inc.
Drew Pearson says: Major colleges face anti-trust suit over football TV monopoly.

WASHINGTON—To sue or not to sue the nation's leading colleges—that is the problem now being debated by Attorney General James McGranery.

The suit, which would be against the National Collegiate Athletic Association for monopolizing football telecasts, has been recommended by the Justice Department's antitrust division.

The University of Pennsylvania and Notre Dame agree, but McGranery repeatedly has put off making a decision. At this writing, he practically is tossing coins to decide the question of bringing the War Of Ideas.

It escaped much notice in the European cables, but Premier De Gasperi of Italy lost out at the recent NATO meeting on one of the most important proposals to combat Russia.

De Gasperi, who faces the difficult fact that one-third of the Italian population is Communist, urged his NATO colleagues that even though Europe was armed to the teeth, it still could not prevent Communist penetration unless we were

able to sell the people on "freedom and peace." The more we use education and propaganda to seek international understanding, the greater we reduce the chance of war.

Specifically, De Gasperi wanted to expand the Voice of America into the Voice of Europe and to urge a United States of Europe.

leads his remaining heart to dummy's queen, and ruffs a heart with a high trump.

South can now draw three rounds of trumps ending in the dummy and can cash two good hearts. He makes his contract with five spades, three hearts, and two aces.

If East refuses to take the first trick, the contract is defeated. This simple hold-up play prevents declarer from establishing and cashing the dummy's heart suit.

After the king of hearts is allowed to win the second trick, what can South do? If he continues the hearts, he can reach the dummy only once more. With this one entry to the dummy he can ruff a heart to set the suit up, but he will never be able to return to dummy to cash the established hearts.

Hence declarer eventually will lose a diamond to West, whereupon a club continuation will give the defenders two tricks in that suit.

It isn't always safe to hold up an ace when you are a defender, for sometimes you wind up taking that ace to bed with you.

Another factor is the new tax law passed by Congress a year ago, allowing a capital-gains tax on the sale of breeding stock.

Another factor is the new tax law passed by Congress a year ago, allowing a capital-gains tax on the sale of breeding stock.

Another factor is the new tax law passed by Congress a year ago, allowing a capital-gains tax on the sale of breeding stock.

Another factor is the new tax law passed by Congress a year ago, allowing a capital-gains tax on the sale of breeding stock.

Another factor is the new tax law passed by Congress a year ago, allowing a capital-gains tax on the sale of breeding stock.

Another factor is the new tax law passed by Congress a year ago, allowing a capital-gains tax on the sale of breeding stock.

WASHINGTON COLUMN

Production Lag Is Real Curse Of Ammo Shortages In Korea

By PETER EDSON
NEA Washington Correspondent

WASHINGTON—Some high-up military knucklers were rapped sharply following the recent Pentagon press conference in which an attempt was made to alibi the ammunition shortage in Korea.

The conference was held by Major Generals William O. Reeder and J. K. Christmas, who head the G-4 or supply section of the general staff.

It was an obvious attempt to explain away the wave of criticism over ammunition rationing in Korea.

This discussion was kicked up following President-elect Eisenhower's trip to Korea. In his statement following an inspection of the front, he mentioned that there "were certain shortages of supply" in Korea which needed correcting.

General Reeder said he was sure the reference was to ammunition supply. Reporters questioned the two generals more than an hour. Their dispatches of the day following reported accurately the official Pentagon line.

It took time to get back in production. Field commanders sometimes shoot off everything they have on hand. The only way to satisfy them was to buy far too much. Congress has been slow in making appropriations.

When Defense Secretary Robert A. Lovett returned to Washington from the North Atlantic Treaty Council meeting in Paris he was greeted by these dispatches. He immediately sent for a transcript of the press conference. It ran to 30 typewritten pages, single-spaced.

Overstated Facts Case
The secretary read this with amazement. He felt it was known that he felt the Army had overstated its case. The Army's side of the story was characterized as a righteous piece of self-serving seldom surpassed.

The fact is that Department of Defense officials have been trying to get this Korean ammunition supply problem licked for more than a year without success.

Production of shell-loading plants is at varying rates. Some plants are operating two 10-hour shifts a day, six days a week.

At the start of the Korean war, holds: Spades K-6-3, Hearts 3, Diamonds K-Q-J-7-3-2, Clubs 4-2-2. What do you do?

Answer Monday

Operation Oregon

- HORIZONTAL: 1 Capital of Oregon is —, 6 Its official State Flower is the Oregon —, 11 Diadems, 13 Pestered, 14 Idolize, 15 Escort, 16 Corded fabric, 17 High mountain, 19 Masculine appellation, 20 Thoroughfare, 24 Frolic, 27 Disciplined, 31 Aches, 32 Long outer garment of ancient Rome.

Answer to Previous Puzzle

- COB CALP SARK, ACE CIG EBU BUN, ENEMIES ABACUS, POC ORAN, GATEWAY, BENTLEY, TITLES LEADER, BEG PEBAS YING, PASSION, IAS, ROAR BRER NIT, ESTE TRER DER.

- 25 Wan, 26 Irritate, 28 Dorsal, 29 Notes in, 30 Spanish lady, 31 Pulpit canopy, 32 Sips, 33 Oriental, 40 Long, snaky fish (pl.), 41 Wiles, 42 Persian fairy, 43 Mimicker, 45 Demigod, 46 Native metals, 47 Essential being, 49 Animal, 50 John (Gaelic), 51 Greek letter, 53 Golf term.

Q—What is the origin of the expression "greenhorn"?
A—Deer antlers are shed each year. During growth the horn is said to be "green," and is of no value as a weapon.

Q—How old is the famous Londonderry Air?
A—This Irish folk tune was first heard in the County of Londonderry. Reputed to be the oldest air still surviving in Western Europe.

Q—Were contact lenses developed in this country?
A—They were developed in Germany.



By BOYCE HOUSE
"Is it dry down in Texas?" a visitor from that state was asked in Tennessee.

"Is it dry?" the Texan repeated. "Why, it's so dry and the range is so poor that my cattle are so thin that I can use carbon paper and brand three of 'em at a time."

Neighbors complain about your dog being a nuisance.

WRONG: Take the attitude that anyone who objects to a dog is just being mean. RIGHT: Do something to keep the dog from being a nuisance to your neighbors.

Search for a Hero

By Thomas Hal Phillips
Copyright by Thomas Hal Phillips. Distributed by NEA Service, Inc.

ask anything. Or maybe William might be there; then how would I feel? I had lots of things to get straight with him.

A SLIGHT ache had commenced around my ankle, but I knew it was only because of the way I was sitting. If I had a pillow behind my heel everything would be all right.

I PICKED up a handful of the honeysuckle—the smell was too much, too sweet—then dropped it on the coffee table. If I had to be born in their land, why couldn't I be like them—the men in their overalls, the heroes who couldn't be crucified?

to know how wonderful it was to have another leg that was sound and healthy. I thought of Aunt Maudie Sloane (the depot agent's wife); it was said that she could blow fire out of a burn, a talent more respected in Old Shiloh than her character, for she smoked where all could see an, some knew she drank, from time to time, pure white bootleg whisky—those who doubted had only to look in her metal barrel for the bottle.

(To Be Continued)



TALK 'GOLDEN YEAR OF FLIGHT' — Norman Hoffman, seated right, and Hal Rachal, seated left, of the West Texas Flying Service, Midland, discuss the "Golden Year of Flight" with Ken Jordan, regional sales manager, Cessna Aircraft Company. The Midlanders were in Wichita, Kan., recently. Cessna has dedicated 1953 airplane production as "Golden Year" models in commemorating aviation's fiftieth or "Golden Year."

WITH THE SERVICES—

### Vammen Has Role In Sea Maneuvers

Serving with the Pacific Fleet aboard the escort vessel USS Vammen is Milton L. McCamey, seaman, son of Mr. and Mrs. John R. Campbell, 2407 Brunson Street. The Vammen is scheduled to take part in the largest maneuvers of the Pacific. For 10 weeks beginning January 5, all cruisers and destroyers now on the West Coast will operate with submarines and Naval aircraft. The maneuvers will encompass every type of operation that modern warships may be called upon to do in actual combat.

### Permian Basin Trio On Trip To Dallas

Three members of the Permian Basin Association of Life Underwriters are in Dallas for the formal opening of the new Fidelity Union Life Insurance Co. building. Rodney Vick and Harold Steek of Midland and Al Dillon of Big Springs left Saturday and plan to return Tuesday. Bill Curry, CLU, will teach the Life Underwriters Training Council class here Monday morning in the absence of Dillon.

### DOUGLAS FAMILY BACK FROM FORT WORTH

Mr. and Mrs. Eugene R. Douglas and daughter, Carolyn Sue, 408 West Estes Street, have returned from a visit with relatives in Fort Worth. Carolyn Sue, age 22 months, incidentally has seven grandparents, including her great grandfather, A. L. Whaley of Dallas; great grandmothers, Mrs. Brown Douglas, Cleburne, and Mrs. W. C. Glasgow, Fort Worth; as well as the paternal and maternal grandparents, Mr. and Mrs. Roy Douglas and Mr. and Mrs. Homer Tomlinson, all of Fort Worth.

# Hinkel's Continues Its Money Saving STORE WIDE JANUARY 4 SALE

Shop Hinkel's Dollar Day! Dozens of Items Not Previously Listed! Special Savings In Every Department For Every Member Of The Family!

Here are a few of the many, many items at drastic reductions — but come in and see for yourself the wonderful savings on famous labels from our regular stock of leading merchandise! The earlier you come, the more you'll save as many items are one-of-a-kind or in limited quantities.

Doors Open 9 a.m.



Belle Sharmeer NYLONS Reg. 1.65 & 1.95 \$1.29 45 & 51 Gauge In Broken Sizes



| Dresses             |         |
|---------------------|---------|
| Dresses, Reg. 45.00 | \$34.00 |
| Dresses, Reg. 14.95 | \$ 9.00 |
| Dresses, Reg. 17.95 | \$14.00 |
| Dresses, Reg. 29.95 | \$18.00 |
| Dresses, Reg. 39.95 | \$24.00 |
| Dresses, Reg. 25.00 | \$18.00 |
| Dresses, Reg. 22.95 | \$18.00 |
| Dresses, Reg. 12.95 | \$ 9.00 |
| Dresses, Reg. 49.95 | \$34.00 |
| Dresses, Reg. 35.00 | \$24.00 |
| Dresses, Reg. 10.95 | \$ 7.00 |
| Dresses, Reg. 19.95 | \$14.00 |
| Dresses, Reg. 35.00 | \$24.00 |

| Suits              |          |
|--------------------|----------|
| Suits, Reg. 29.95  | \$ 19.00 |
| Suits, Reg. 39.95  | \$ 26.64 |
| Suits, Reg. 69.95  | \$ 46.64 |
| Suits, Reg. 75.00  | \$ 50.00 |
| Suits, Reg. 79.95  | \$ 53.30 |
| Suits, Reg. 95.00  | \$ 63.34 |
| Suits, Reg. 139.95 | \$ 68.00 |
| Suits, Reg. 149.95 | \$ 74.00 |
| Suits, Reg. 193.00 | \$133.67 |
| Suits, Reg. 235.00 | \$118.00 |
| Suits, Reg. 285.00 | \$138.00 |

| Wool Coats         |         |
|--------------------|---------|
| Coats, Reg. 79.95  | \$53.30 |
| Coats, Reg. 69.95  | \$46.64 |
| Coats, Reg. 60.00  | \$40.00 |
| Coats, Reg. 89.95  | \$59.97 |
| Coats, Reg. 55.00  | \$36.67 |
| Coats, Reg. 59.95  | \$39.97 |
| Coats, Reg. 39.95  | \$26.64 |
| Coats, Reg. 38.00  | \$28.00 |
| Coats, Reg. 95.00  | \$63.34 |
| Coats, Reg. 50.00  | \$33.30 |
| Coats, Reg. 105.00 | \$70.00 |
| Coats, Reg. 69.95  | \$46.64 |
| Coats, Reg. 125.00 | \$83.34 |

Fur Scarfs Stone Martens-Baum Martens-Ranch Minks Reg. 190.80 to 454.80 tax incl.



Handbags (All Prices Plus Tax) Suedes, Reg. 9.50 \$2.00 Suede Cloth, Reg. 4.00 \$2.00 Suede, Reg. 6.95 \$1.00 Suede Cloth, Reg. 8.95 \$5.00 Fabric, Reg. 8.95 \$5.00 Calf, Reg. 8.95 \$5.00 Calf, Reg. 16.95 \$11.00 Calf, Reg. 35.00 \$18.00 Fiestas, Reg. 7.95 \$5.00 Fiestas, Reg. 6.74 \$5.00 Fiestas, Reg. 4.95 \$3.00

| Better Dresses       |          |
|----------------------|----------|
| Dresses, Reg. 175.00 | \$116.67 |
| Dresses, Reg. 159.95 | \$106.64 |
| Dresses, Reg. 79.95  | \$ 38.00 |
| Dresses, Reg. 69.95  | \$ 48.00 |
| Dresses, Reg. 55.00  | \$ 38.00 |
| Dresses, Reg. 59.95  | \$ 44.00 |



Costume Jewelry assorted pieces Values To 1.95 25c

| Sportswear                   |         |
|------------------------------|---------|
| Jackets, Reg. 16.95          | \$14.00 |
| Jackets, Reg. 27.95          | \$18.00 |
| Jackets, Reg. 14.95          | \$11.00 |
| Jackets, Reg. 24.95          | \$14.00 |
| Jackets, Reg. 32.95          | \$18.00 |
| Jackets, Reg. 22.95          | \$18.00 |
| Corduroy Dresses, Reg. 32.95 | \$18.00 |
| Corduroy Dresses, Reg. 17.95 | \$14.00 |
| Denim Jumpers, Reg. 19.95    | \$14.00 |
| Blouses, Reg. 26.00          | \$18.00 |
| Blouses, Reg. 19.95          | \$14.00 |
| Blouses, Reg. 14.95          | \$ 9.00 |
| Blouses, Reg. 9.95           | \$ 7.00 |
| Blouses, Reg. 7.95           | \$ 5.00 |
| Blouses, Reg. 5.95           | \$ 4.85 |
| Blouses, Reg. 4.95           | \$ 3.95 |
| Blouses, Reg. 3.95           | \$ 3.00 |

| Lingerie                              |         |
|---------------------------------------|---------|
| Nylon Vests, Reg. 2.95                | \$ 2.00 |
| Rayon Slips Evening Styles, Reg. 4.50 | 39c     |
| Nylon Slips, Reg. 9.95                | \$ 7.00 |
| Rayon Slips, Reg. 3.95                | \$ 2.85 |
| Nylon Half Slips, Reg. 8.95           | \$ 5.00 |
| Nylon Gowns, Reg. 16.95               | \$ 9.00 |
| Rayon Panties, Reg. 89c               | 69c     |
| Cotton Bras, Reg. 2.00                | 59c     |
| Nylon Girdles, Reg. 22.50             | \$12.00 |

| Children's Wear           |        |
|---------------------------|--------|
| Knit Suits, Reg. 3.95     | \$3.00 |
| Sun Suits, Reg. 1.95      | \$1.00 |
| Skirts, Reg. 7.95         | \$3.98 |
| Jumper Dresses, Reg. 6.95 | \$3.48 |
| Jackets, Reg. 8.95        | \$4.48 |
| Slacks, Reg. 7.95         | \$3.98 |
| Dresses, Reg. 2.95        | \$2.39 |
| Dresses, Reg. 4.95        | \$3.39 |
| Dresses, Reg. 9.95        | \$7.39 |
| Blouses, Reg. 2.29        | \$1.89 |
| Dresses, Reg. 5.95        | \$3.49 |

| Domestics                                 |        |
|---|--------|
| Bath Towels, Reg. 1.95                    | \$1.18 |
| Hand Towels, Reg. 45c                     | 18c    |
| Print Broadcloth, Reg. 98c yd.            | 68c    |
| Print Silk, Reg. 2.98 yd.                 | \$2.18 |
| Muslin Sheets 72x108, Reg. 2.59           | \$2.39 |
| Muslin Sheets 81x108, Reg. 2.79           | \$2.59 |
| Muslin Cases, Reg. 59c                    | 54c    |
| Percale Sheets 72x108, Reg. 3.69          | \$3.49 |
| Percale Sheets 81x108, Reg. 3.98          | \$3.79 |
| Percale Sheets 90x108, Reg. 4.39          | \$4.09 |
| Percale Sheets Colored, 72x108, Reg. 3.78 | \$3.59 |
| Percale Cases Colored, Reg. 1.00          | 88c    |
| Wammsutta Sheets 72x108, Reg. 5.95        | \$4.95 |
| Wammsutta Sheets 81x108, Reg. 6.85        | \$5.85 |
| Wammsutta Sheets 90x108, Reg. 7.45        | \$6.45 |
| Wammsutta Cases Reg. 1.65                 | \$1.35 |

CASUAL SHOES \$4.97 & \$5.47 DRESS SHOES \$5.97 - \$7.47 PEACOCK & DELUCAS Reg. \$19.95 \$9.47

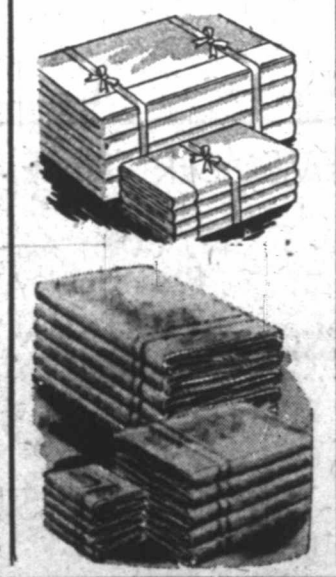

### Menswear

Famous Label Felt Hats Reg. 7.50-50.00 \$3.75 - \$25.00 Sizes Are Broken

Shirts Colored, Reg. 3.95 \$2.85  
Shirts Colored, Reg. 4.95 \$3.85  
Shirts White, Reg. 3.95 \$2.85  
Shirts White, Reg. 4.95 \$3.85  
Shirts Sport, Reg. 5.95 \$3.85  
Shirts Sport, Reg. 7.50 \$4.85

Socks Reg. 55c to 75c 2 for \$1  
Socks, Reg. 1.00 79c  
Ties, Reg. 1.50 \$1.19  
Ties Reg. 2.00-5.00 \$1.79  
Ties Reg. 3.50-5.00 \$2.85

Special Group Of Men's Pedwin Shoes Reg. 11.50-12.00 \$5.47

Hinkel's MIDLAND TEXAS Please No Exchanges or Refunds

# Texas Builders Nail Up High Records During 1952 Cavalcade Of Construction

By RAYMOND HOLBROOK  
 Despite the Korean war and controls on strategic materials, saws and hammers in Texas built a construction record during 1952 that can hold its own with those of 1950 and 1951.

Some Texas cities hung up record construction highs during 1952, outstripping even previous boom years when war and controls were no handicap. And several cities predict records will fall in 1953.

With the last week of December not included, Texas building during 1952 totaled \$1,035,435,563, the Texas Contractor, building trade magazine, reports.

This figure compares with \$1,070,252,038 during 1951 and \$1,069,497,947 during 1950.

Residential construction accounted for \$297,931,720 during 1952, non-residential - commercial, industrial, and public buildings - totaled \$514,182,784, and engineering projects - bridges, streets and road - \$233,301,059.

**Housing Units Up**  
 Although the total expenditure for residences showed a slight decrease during 1952, the total number of family units built was up, the Texas Contractor said.

The large percentage of non-residential construction, almost half of the year's total, reflected the rapid industrial expansion which continued in Texas. Huge multi-million chemical, manufacturing and industrial plants, many of them outside city limits and hence not included in individual city permits, started rising skyward.

The immensity of this industrial growth can be found at a number of points but especially along the Gulf Coast.

**West Expands**  
 Near Orange, Du Pont, which already has invested 100 million dollars, this year started a 50 million dollar expansion program of its plastic facilities. And nearby, Allied Chemical and Dye Corp. has begun a 35 million dollar plastic plant, Goodrich - Gulf Chemicals has launched work on a 75 million plant, and Forest-Grant is starting a 15 million dollar plastic plant.

In the area immediately outside the city limits of Corpus Christi, almost 100 million dollars worth of industrial construction now is underway.

Residential construction, which has been booming in Texas, ever since the end of World War II, continued at a pace that was only slackened slightly during 1952. The lifting of Regulation X, which had raised the amount of down payment required for a home, brought mixed reactions. In some cities it was credited with a heavy flurry of residential building permits during the latter part of the year. Other cities said lifting of credit curbs had no effect.

**Houston Sixth In Nation**  
 In a city by city survey conducted by The Associated Press, Houston, with 120 millions in building permits for the first 11 months, was the buildingest city in the state during 1952.

A check of major cities in the nation revealed Houston was running sixth in total volume of 1952 construction, being surpassed only by Los Angeles, New York City, Detroit, Philadelphia and Cleveland.

For the first 11 months, Houston saw 6,295 homes started with a permit totaling \$68,513,375, compared to 6,998 residences and \$77,694,551 in 1951.

Dallas, exclusive of University Park and Highland Park, had chalked up \$112,420,278 in building permits up to the last week in December. The amount was short of the record construction year of 1950 when permits totaling \$133,434,018 were issued, but ahead of the \$91,462,736 in 1951.

**For Third**  
 San Antonio and Fort Worth are running neck and neck for third place construction honors.

Building permits this year are expected to equal the 1951 all-time high figure of \$44,330,362 at San Antonio.

Fort Worth building permits to mid-December totaled \$43,570,759. Although the number of permits—10,596—is the highest in the city's history, the total value is short of the \$47,729,271 mark set in 1950.

Industrial construction in the immediate Fort Worth area, boomed this year with several major industries starting new plants in Tarrant County at an outlay of more than 50 million dollars.

For the second time in history, construction at Corpus Christi passed the 20 million dollar mark this year. The top year was 1950 when 29 million dollars in permits were issued.

**Amarillo Booms**  
 Although there has been heavy industrial construction in the immediate vicinity, only one major project—a \$4,400,000 grain elevator—was started within the city limits. Residential construction accounted for more than half of the 1952 total.

Amarillo's construction totaled \$24,184,331, well ahead of 1951's total of \$21,405,128 but short of the all-time high of \$28,977,501 set in 1950.

Wichita Falls chalked up its best building year in history during 1952 with slightly more than 20 million dollars issued in permits. The previous high had been in 1926 when permits went over the 10 million dollar mark. Residential construction accounted for almost 12 million of the total this year.

Lubbock's 1952 building permits stand over the 20 million dollar mark, more than a million head of last year but under the \$25,700,000 record of 1950. Residential construction with 1,233 units totaling \$10,775,000 accounted for over half of the total.

**Midland Sets Record**  
 By mid-December, Austin's building had topped 90 million. Bulk of the construction was provided by 2,316 residential units totaling slightly over 17 million. This year's tally is well ahead of the 18 million put in 1951 but short of the 1950 record, over 23 million.

Out in far West Texas, Midland paced construction during 1952 with a whopping total of more than \$22,004,250 in permits, far outstripping its previous record of \$14,650,000. Residential projects contributed heavily to the record-breaking year in 1952.

Odessa, building at a million dollar a month clip, also bested its previous mark of \$12,621,734 set in 1950 with a late December total of \$12,258,239. A large portion of the permits both in 1950 and 1952 were for residences. New homes this year included a number in the luxury class, ranging from \$25,000 to \$350,000. Real estate men say homes are being sold as fast as they can be built.

**Drouth Hurts**  
 The prolonged drouth was blamed for a slump in construction at San Angelo during 1952. Permits through November of this year totaled \$4,490,920 compared to \$8,169,487 during the first 11 months of 1951.

Plainview reported building permits through mid-December at \$1,686,360, which is about the same as construction there during the two previous years.

## City Paces—

(Continued From Page One)  
 than two square miles—1,472.3 acres—were added to the city during the last year, and much of this already is in the development stage.

The new additions, incidentally, brought the city's total area to 8,417.14 acres, including the 1,262.58 acres in Midland Air Terminal, which has been incorporated officially into the city limits.

A new subdivision of more than 800 acres, with some 1,500 lots, is about ready to come off the drawing boards for development west of the city, and other projects are in the planning stage, but not yet ready for disclosure.

**New Housing Areas**  
 Figuring prominently in the residential developments of 1952, which accounted for \$17,189,186 of the total of \$22,000,000 volume, was the huge Permian Estates addition, in which several developers participated.

This addition was planned for 1,992 housing units and a large number of these were completed during the year.

In addition there was the 109-acre Trueland development north of the city and the Yucca Park addition, in which 58 \$15,000 brick duplexes were built.

Records in the office of Higgins showed that new residential construction jumped from \$9,111,801 in 1951 to \$17,189,186 in 1952, residential alterations and repairs from \$214,910 to \$487,794, new commercial from \$3,893,800 to \$3,915,968. Commercial alterations and repairs dropped from \$1,411,690 to \$411,272.

July rated as the brightest month of the year with a total of \$3,136,810, of which \$2,778,610 was for new residential construction.

**Big Final Flurry**  
 A final flurry of building permits during the holiday-ridden final two weeks brought the December total to \$1,721,980, a sharp jump from the \$438,500 for November, the only month in which they fell below the \$1,000,000 mark.

Permits issued during the two-week period ended Friday included: William Acklam, residence, 1004 Mogford Street, \$20,000; Dalton Cobb, residence, 1100 Mogford Street, \$20,000; Standard Oil Company of Texas, service station, 3201 West North Front Street, \$33,000; J. L. Barber, residence, 1600 North Main Street, \$13,000; R. R. Black, residence, 3116 West Michigan Street, \$12,000; Clyde Cowden, residence, 1700 Country Club Drive, \$80,000; Berancia Hernandez, residence, 402 North Mineola Street, \$15,000; James D. Rookus, back porch, 107 West Pine Street, \$400; J. W. Stone, residence, 1505 Community Lane, \$20,000.

J. W. Stone, residence, 1503 Community Lane, \$22,000; N. B. Beauchamp, alterations to building, 216 North Main Street, \$4,000; Dell Lawrence Construction Company, residence, 4401 Anetia Street, \$11,000; Ben Hernandez, commercial building, 303 North Terrell, \$5,000; Key-Martin and Associates, residence, 1610 North L Street, \$16,000.

Southern Estates, residence, 4000 Anetia Street, \$6,000. Same, at \$6,000 each, at 4002, 4004, 4006, 4008, 4010, 4012, 4100, 4102, 4104, 4106, 4108, 4110, 4112, Anetia Street. Southwest Estates, residence, 1103 Spraberry Street, \$6,000; Joe H. Davenport, building for plumbing shop, 404 North Kent Street, \$5,000.

## Emergency Cases Decrease As Routine Living Returns

Emergency cases for the New Year at Midland hospitals declined sharply on the second day of 1953 as Midlanders settled down to the routine of daily living after the holiday season.

Only one industrial accident was reported Friday, C. B. Joy, 1400 1/2 South Baird Street, employed by the Phillips Petroleum Company, had a small particle in his eye while sand-blasting at the Spraberry plant.

Joy was sent to the Western Clinic-Hospital for emergency treatment and released after removal of the foreign body.

A far injury completed the picture on working accidents Friday, Rayford Calhoun, 15-year-old son of Mr. and Mrs. Jack Calhoun, suffered chin lacerations and a right arm injury.

Calhoun was given emergency treatment at the Western Clinic-Hospital Friday and released.

Broken glass, figured in two other accidents, Gloria Getty, 1203 Princeton Street, cut her hand on a Pyrex dish at home. She received emergency treatment Friday at Midland Memorial Hospital.

Manuel Seivers, 1404 Walnut Lane, was cut in a fall on a bottle. He was treated and released Saturday at Midland Memorial Hospital.

## Hospital Notes

Carl Nelson, 404 South Carver Street, received emergency treatment Friday at Midland Memorial Hospital.

Barbara Jean Jackson, 101 South Lamesa Road, was given emergency treatment Friday at Midland Memorial Hospital.

Mrs. Bob Parrott, 507 North Colorado Street, entered Western Clinic-Hospital Friday as a medical patient.

Mrs. Sue Koen, 2509 West Elizabeth Street, was admitted Friday to Midland Memorial Hospital as a surgical patient.

Mrs. Truman Snell, 911 South Terrell Street, entered Western Clinic-Hospital Saturday as a medical patient.

Mrs. Delores Morris, 108 East Francis Street, was admitted Friday to Midland Memorial Hospital as a surgical patient.

Mrs. Jewel Madry, 1000 South Garfield Street, entered Midland Memorial Hospital Saturday as a medical patient.

Mrs. Alice Woodward, 311 North Main Street, was admitted Friday to Midland Memorial Hospital as a medical patient.

John Jones, 508 East Cowden Street, entered Midland Memorial Hospital Friday as a medical patient.

Corinne Bybee, 10-year-old daughter of Mr. and Mrs. R. W. Bybee, 2807 Country Club Drive, was admitted Saturday to Midland Memorial Hospital. She will undergo a tonsillectomy.

Mrs. Mamie Scott, Spraberry, entered Midland Memorial Hospital Friday as a medical patient.

Kenny Johnson, six-year-old son of Mr. and Mrs. R. W. Johnson, 3214 Thomas Street, was admitted Saturday to Midland Memorial Hospital. He will undergo a tonsillectomy.

Mrs. Ruth Shaw, Midland, entered Midland Memorial Hospital Friday as a medical patient.

Leonard Uhrig, 804 North San Angelo Street, was admitted Friday to Midland Memorial Hospital as a medical patient.

Mrs. Lucy Manning, 1104 North Big Spring Street, entered Midland Memorial Hospital Friday as a medical patient.

## Thieves Take \$44.50 From Electric Firm

Cash totaling \$44.50 was reported missing Saturday morning after thieves broke into the Mid-West Electric Company store at 2191 South Lorraine Street.

Police said the money was taken from a cash register after entry had been gained through a rear door.

## TO TENNESSEE

Robert M. Turpin left Friday night by plane for Knoxville, Tenn., where he will visit his mother.

## Board To Consider Bids Monday On School Plans

The Board of Education of the Midland Independent School District will consider bids on the million-dollar plant expansion at 7:30 p.m. Monday in the high school auditorium. Estimates must be in the school business offices by 5 p.m. Monday.

School Supt. Frank Monroe said Saturday a large number of bids had been submitted with more expected Monday.

The district has voted a \$975,000 bond issue to provide funds for the projects including an 18-room addition and shop at Midland High School; 28-room William B. Travis Elementary School in South Midland; 15-room Booker T. Washington Elementary School, and four-room addition to DeZavala Elementary School.

## Chamber Of Commerce Maps January Membership Drive

The Midland Chamber of Commerce will launch its mid-winter membership campaign Tuesday, January 13, Stanley M. Erskine, membership committee chairman, announced Saturday.

Date for the campaign opening was decided at a meeting of committee members Friday afternoon. Other members of the committee are C. E. Bissell, Jack Wilkinson, Emil Rasmann, J. M. Cox, George Grayum, Cal Boykin, Clyde Sharrer.

The workers will meet at 4 p.m., January 13, in Hotel Scharbauer, to receive campaign instructions and prospect cards. Mailing pieces will be sent to the more than 200 prospective members before the drive opens.

**Goal Is Announced**  
 One hundred new members is the goal of the mid-winter campaign.

A campaign conducted last year netted 108 new members, bringing the Chamber's membership enrollment to 750.

"We want at least 850 members on the roster by the date of our annual banquet, January 27," Erskine stated. "We can have a lot more than that if we get out and contact the non-members now."

## Texas Deaths Reach 186 During Holidays

By The Associated Press  
 The happy holiday period of Christmas and New Year's is almost over—and the 186 persons who died violently in Texas were far fewer than expected.

The latest Associated Press tabulation showed 99 traffic deaths out of the total. Fires, shootings, stabbings and various other forms of violence accounted for the rest.

The count started at midnight December 23 and will end at midnight Sunday.

## Hotel Cigar Stand Ownership Changes

The Hotel Scharbauer Cigar Stand has been reopened under new ownership, Mildred L. Ehrdrige, who has operated the concession for the past 24 years, said Saturday.

Mrs. George Armstrong is the new owner and operator of the stand, which has been completely rebuilt as part of the major remodeling and enlargement of the Hotel Scharbauer.

Save time!  
 Save money!

100 For \$1.25  
 250 For \$2.50 500 For \$4.25

Printed with your Name and Address in Block lettering in Blue ink only. Heavy, White Vellum envelopes for mailing checks and general household use.

The  
**BOOK STALL**  
 111 N. Colorado Dial 4-6821

## "REMEMBER THESE THINGS"

by  
 Paul Harvey

Americans are the strongest, healthiest, richest people on earth. . . This book comes along to tell them why. . . just when they were about to forget. . .

\$2.00  
**THE BOOK STALL**  
 111 N. Colorado Dial 4-6821

## 'BIG BROTHER' BUILDS MODELS—

# Little Tommie Yates Gets Hale Center Home, 'Mama'

VERNON —(P)— One of Texas' most famous "cowboys," five-year-old Tommie Yates, has a new mother and a big brother who builds model airplanes.

It's a big change for Tommie. His right side partially paralyzed since his own mother almost beat him to death a year ago.

Friday he dragged his brand, right leg into the office of District Judge Jesse Owen, brightened at the sight of Mrs. J. H. Trussell of Hale Center and rushed to her with a cry of "Mama!"

Tommie's real mother is serving a prison term for beating the boy on Christmas Eve, 1951. He lay in a semi-conscious state for days in a Dallas hospital after the beating, underwent delicate brain surgery and then took a new hold on life.

Talks With Eyes  
 For a long time he could not talk at all. Now he can't speak many words clearly, but like a good cowboy he keeps on trying. His big gray eyes and twisted nose chose the home which "in my judgment Tommie would be happiest."

It's the Hale Center, Texas, home of Mr. and Mrs. Trussell and their 15-year-old son, Travis. The Trussells' six-year-old boy died two years ago of polio, while the family lived in Snyder.

Trussell is a section foreman for the Santa Fe Railroad. He and Tommie's new mama took the boy to Dallas for a check-up by doctors Saturday. Tommie went back to Hale Center and to let Travis teach him to build model airplanes.

"We're going to keep up his treatments and do everything we can to give him a happy, normal life," Mrs. Trussell told Judge Owen. The motherly woman has been visiting Tommie at the county's Sunshine Home here since September.

The Trussells must keep the boy six months before they can file a petition for adoption.

## SHRINERS SET '53 ELECTION

Shrine Club officers for 1953 will be elected at 7:30 p.m. Monday at the Officers Club in the Midland Airpark, C. D. Templeton, secretary, announced Saturday.

Present Shrine officers are Harry Rhodes, president; D. J. Hubbard, vice president, and Templeton.

Shrine directors are James N. Allison, Alvin L. Barr, Larry Burnside, G. L. Darden, Edward Edwards, Cecil Hodges, Otis Kelley, William D. Lane, J. A. Matthews, Robert M. Payne, Emil Rasmann and John Mills.

Records in the office of Higgins showed that new residential construction jumped from \$9,111,801 in 1951 to \$17,189,186 in 1952, residential alterations and repairs from \$214,910 to \$487,794, new commercial from \$3,893,800 to \$3,915,968. Commercial alterations and repairs dropped from \$1,411,690 to \$411,272.

July rated as the brightest month of the year with a total of \$3,136,810, of which \$2,778,610 was for new residential construction.

**Big Final Flurry**  
 A final flurry of building permits during the holiday-ridden final two weeks brought the December total to \$1,721,980, a sharp jump from the \$438,500 for November, the only month in which they fell below the \$1,000,000 mark.

Permits issued during the two-week period ended Friday included: William Acklam, residence, 1004 Mogford Street, \$20,000; Dalton Cobb, residence, 1100 Mogford Street, \$20,000; Standard Oil Company of Texas, service station, 3201 West North Front Street, \$33,000; J. L. Barber, residence, 1600 North Main Street, \$13,000; R. R. Black, residence, 3116 West Michigan Street, \$12,000; Clyde Cowden, residence, 1700 Country Club Drive, \$80,000; Berancia Hernandez, residence, 402 North Mineola Street, \$15,000; James D. Rookus, back porch, 107 West Pine Street, \$400; J. W. Stone, residence, 1505 Community Lane, \$20,000.

J. W. Stone, residence, 1503 Community Lane, \$22,000; N. B. Beauchamp, alterations to building, 216 North Main Street, \$4,000; Dell Lawrence Construction Company, residence, 4401 Anetia Street, \$11,000; Ben Hernandez, commercial building, 303 North Terrell, \$5,000; Key-Martin and Associates, residence, 1610 North L Street, \$16,000.

Southern Estates, residence, 4000 Anetia Street, \$6,000. Same, at \$6,000 each, at 4002, 4004, 4006, 4008, 4010, 4012, 4100, 4102, 4104, 4106, 4108, 4110, 4112, Anetia Street. Southwest Estates, residence, 1103 Spraberry Street, \$6,000; Joe H. Davenport, building for plumbing shop, 404 North Kent Street, \$5,000.

Jenkins Luggage & Jewelry  
 is moving to a new location  
**216 North Main**  
 (across street from Reporter-Telegram)  
**Watch For Our Opening!**

**ANNUAL Clear-Away Sale**

**NO REFUNDS! NO EXCHANGES! NO LAY-AWAYS!**  
**ALL SALES FINAL!**

**ALL WINTER SKIRTS**  
 Fall and winter corduroys and wools. Regular \$5.95 to \$24.95 now **1/2 Price**

**JACKETS—PEDAL PUSHERS—KNICKERS**  
 Corduroys and wools. Regular \$12.95 to \$35.95 now **1/2 Price**

**42 FALL and WINTER SUITS**  
 Gabardines, novelty woolsens, and wool crepes. Values to \$89.95. Your choice, now **\$25<sup>00</sup>**

**Complete Stock of WINTER COATS**  
 Values to \$69.95—Now **\$25<sup>00</sup>** Values to \$109.95—Now **\$40<sup>00</sup>**

**42 GIRLS' DRESSES**  
 Complete stock—regular, sub-teen and pre-teen sizes. Regular \$5.95 to \$19.95, closeout **\$3<sup>00</sup> each**

**FALL and WINTER DRESSES**  
 Such famous names as: Arthur Weiss, Pat Primo, New Jaunty and Mademoiselle. Reg. \$14.95 to \$149.95 now **1/2 Price**

**DOLLAR DAY SPECIAL TABLE—**  
 Large group odds and ends, includes children's wear, costume jewelry, toys and many, many other items too numerous to mention.  
 Values up to \$10.95—Now **\$7<sup>00</sup>**

**ALL FALL and WINTER HATS**  
 Velours, Wool Felts, etc. Regular \$14.95 to \$29.95 now **\$5<sup>00</sup>**

**EVENING SWEATERS and BLOUSES**  
 Values to \$19.95 now **1/2 Price**

**CINCH BELTS**  
 Assorted sizes, colors and fabrics. Regular \$4.95 to \$9.95 now **1/2 Price**

**FALL and WINTER BLOUSES**  
 Rayon crepes, wool jerseys, etc. Values to \$14.95 now **1/2 Price**

**LEATHER GLOVES**  
 Large selection, black, brown, navy and red. Values to \$6.95 now **\$2<sup>00</sup>**

**Bateman's**  
 foremost in fashion  
 106 N. Lorraine Phone 4-8801

NEW BODICE BEAUTY

**Colura**

Nothingnier next to you

This bra-conforming slip of Nylon Tricot is designed to give gentle uplift alone or with a bra. Lovely loose rose applique at top, and above dream-soft sheer flounce gives an entirely new appearance to the hem. Fresh as a rose and easy to keep that way too in easy care Nylon Tricot.

SIZES: 32-36  
 COLOR: White Regin

\$14<sup>95</sup>

Francisco Cole  
 FASHIONS  
 206 West Louisiana - Dial 3-3574  
 Your charge account invited



# Writers Pick Davis, Blaine For Awards

By The Associated Press  
J. W. Blaine, who produced undefeated girls and boys basketball teams and also had top football and track teams, is Coach of the Year in Texas high schools.

Selection of Blaine, who was coach of everything at Dimmitt, highlighted the annual awards of the Texas Sports Writers Association.

Walter Davis, the great track star of Texas A&M who won the high jump and set a record in the Olympic games, was picked for a dual honor of Southwestern of the Year and Athlete of the Year. Ed Price of the University of Texas was selected as senior college Coach of the Year and Johnny Frankie of Wharton County was honored as Junior College Coach of the Year.

But the selection of Blaine was the most unusual of all. Ordinarily a football coach gets this honor and this is the first time the coach of basketball has been picked. It was for his feat of having undefeated champions in both girls and boys basketball that he was the choice of the sports writers.

**Now At Sundown**  
Blaine now is a coach at Sundown High School. He resigned at Dimmitt because he had too big a coaching load and he explained to the school board that the "kids won't let me quit coaching any of the sports." So he decided he would have to leave in order to lighten the load. He is not dependent on coaching for a living anyway, being a wealthy man.

Blaine won with 15 votes. Ted Dawson, coach of Temple High School football whose team was in the state finals two years in a row, was second with 11. Bill Sheffield of Luftkin High School football was third with seven. Others getting votes were: Pat Pattison, Lubbock, three; Bill Brademan, Giddings, two; Charles Moser, McAllen, two; Watty Myers, Texarkana, one; Dan Stallworth, Baytown, one; Bill Waters, Gladewater, one; Rufus Hyde, North Dallas, one.

**Diver Is Second**  
Walter Davis did an unprecedented thing, to be named both Southwesterner of the Year—the person contributing most to sports in 1952—and Athlete of the Year. Davis got 22 votes for Southwesterner of the Year. Dutch Meyer of Texas Christian was second with eight. Howard Grubbs, secretary of the Southwest Conference, was third with seven; Ed Price of Texas and Col. Frank Anderson, track coach of Texas A&M, tied for fourth with four apiece, and Billy Maxwell of Odessa, former National Amateur golf champion from North Texas State, was next with two.

Skippy Browning of Dallas and the University of Texas, who won the National Rules Committee.

Other rules problems on the agenda include the substitution rule—platoons or no platoons; rough play; the fair catch, eligible pass receivers and a change in the dead ball ruling which would permit runner who has touched the ground to get up and run again.

In addition to the two major bodies, the American Association of College Baseball Coaches, the College Athletic Business Managers Association, the sport section of the American College Public Relations Association and the directors of the Football Hall of Fame will meet here during the week.

While television is the most touchy subject to be considered by the NCAA, the convention also will hear an important and favorable report on football bowl games and other post-season activities from a committee which has studied the subject a couple of years; a report from a survey committee on playing and practice seasons and a whole flock of proposals and legislation from the membership committee.

the Olympic diving, was second for Athlete of the Year with 11 votes—17 fewer than Davis got. Tom Stollhandske, All-America end of the University of Texas, was third with three. Others getting votes were Jerry Coody, Baylor football star; Doyle Traylor, Temple High School football star, and Maxwell, one each.

**One Poll Close**  
Price was an easy choice as Senior College Coach of the Year with 23 votes. Milton Jowers, basketball coach of Southwest Texas State, was second with 16. Jess Neely, Rice football coach, was third with four. Col. Anderson and Captain Smith, football coach of undefeated East Texas State, each got one vote.

Frankie, who coached Wharton to the national junior college basketball championship and also is football coach, narrowly won the junior college coach of the year award with 22 votes. Second was Ed Kelly, football coach of Del Mar College of Corpus Christi. He got 20 votes. Red Youngmah, basketball coach of Pan American College received one vote.

### Engineers Pointing For Two Contests With Odessa Quints

A one-point loss last week introduced the Rotary Engineers to their post-Christmas basketball season and the team now points to increased activity coming up.

Rotary has a scheduled game with Southside Gulf of Odessa to be played at Cowden Gym Tuesday night.

The Midland Engineers probably will get a chance Friday night to average last week's 50-38 setback by Western Company of Odessa. Coach John Locke now is working on a return game with Western for Cowden gym.

In losing their second of five games, Rotary's Keith Nicolls skipped in 16 points. Frank Branham 14. E. C. Smith 12 and Leiland Huffman 11 against Western Company.

Unlucky Core Laboratories, both three games to none.

West End Magnolia whipped Seaboard Oil Company, Tex-Harvey tripped State Exploration Company, Honolulu Oil won from Al Boring Drafting Service, Ohio Oil edged West Texas Reproduction Company, Axelson Manufacturing Company beat Union Oil and Rotary Engineers won over Tide Water Associated Oil Company, all two games to one.

American Trading and Midland Geophysical shared their match, a game and a half each.

That left these standings:

| Team                    | W      | L      |
|-------------------------|--------|--------|
| Superior Oil            | 31     | 11     |
| Phillips 66             | 26 1/2 | 15 1/2 |
| Union Oil               | 26     | 18     |
| Tide Water Assn. Oil    | 25     | 17     |
| West Texas Reproduction | 25     | 17     |
| American Trading        | 23 1/2 | 18 1/2 |
| Axelson Manufacturing   | 23     | 19     |
| Drillers Pet. Products  | 23     | 19     |
| Tex-Harvey Oil          | 22 1/2 | 19 1/2 |
| Honolulu Oil            | 22 1/2 | 19 1/2 |
| Midland Geophysical     | 21 1/2 | 20 1/2 |
| Al Boring Drafting      | 20     | 22     |
| West End Magnolia       | 20     | 22     |
| Standard Oil of Texas   | 18     | 24     |
| Core Laboratories       | 18     | 24     |
| State Exploration       | 18     | 24     |
| Rotary Engineers        | 17     | 25     |
| Ohio Oil                | 14 1/2 | 27 1/2 |
| Seaboard Oil            | 14     | 28     |
| Stuart Photo Print      | 11     | 31     |

### Jennings Reported Top Eskimo Choice

CALGARY —(AP)—The Albertan said Saturday in a sports page story that Bill Jennings of the University of Oklahoma coaching staff has the "inside track" to succeed Frank Plieloch as coach of Edmonton Eskimos.

Jennings, 36, is a former member of Chicago Bears of the National Football League.

**Grid Giants Sign Clay To Contract**  
NEW YORK —(AP)—The New York Giants of the National Football League Saturday signed Randy Clay, a 24-year-old halfback, to a 1953 contract.

A graduate of the University of Texas, Clay is in the Army but expects to be separated before the start of next season. He played with the Giants in 1950.

**World Net Champ To Play In Texas**  
SAN ANTONIO —(AP)—Fred Sedgman, world amateur tennis champion, and his doubles partner, Ken McGregor, will appear in San Antonio, March 13.

Sedgman and McGregor, who have just retained the Davis Cup for Australia, will meet the top professional duo of Jack Kramer and Pancho Segura.

## Picture Package Of '52 Sports In Midland

### Superior Oil Bowlers Lead As League Re-Opens Action

Superior Oil Company boasts a four and a half game lead as the Petroleum Bowling League resumes action this week after a holiday layoff.

Superior copped all three games from Standard Oil of Texas during the final 1952 play December 18. All 20 teams battled that night, with West End Magnolia racking up the high team series of 2,382 and the high team game score with 869. Ernie Crites was the individual high with a 603 series and 224 single game.

The other team results:

Drillers Petroleum Products beat Stuart Photo Print and Phillips 66

### STANTON PLANS GOLFING LINKS

STANTON—A meeting of Stanton men will be held Saturday in the interest of forming a country club here.

A group has been talking of building a golf course and the men will meet at 7:30 p.m. in the offices of Cap Rock Electric Co. to formulate plans and begin the work.

### Aussie Landy Turns In Remarkable Mile With 4:02.4 Showing

MELBOURNE, AUSTRALIA—(AP)—John Landy of Melbourne University, ran another remarkable mile at Olympic Park Saturday covering the distance in 4:02.4 over a breeze-swept brickdust track.

This compares to Gunder Haegg's world mile record of 4:01.4 set in Sweden in July, 1945.

Landy, Australia's 22-year-old Olympic runner, ran the mile on the same track in 4:02.1 on Dec. 13.

All four official timers clocked Landy in exactly the same time, which is unusual.

Three official timers also clocked him exactly at 3:44.4 for the 1,500-meters which compares to Haegg's world record of 3:43.

It was said to be the fastest 1,500 ever run in the course of a mile race.

### AMID HOT AIR, HOT ITEMS—NCAA Will Deal With TV, Gag Rule

By HUGH FULLERTON, JR. WASHINGTON—(AP)—Three varieties of hot air will mingle with possibly explosive results here next week as the 406 members of the National Collegiate Athletic Association and other assorted groups of collegiate sports leaders get together for their annual week-long convalescence.

Aside from the hot air dispensed in many official and off-record meetings, there'll be two rather torrid subjects.

One is the airing of football games by television, the most controversial subject scheduled to come up at the NCAA Convention sessions Friday and Saturday. Before that, the members of the American College Football Coaches Association will take up the touchy question of whether it is ethical for them to air their grievances against one another and against officials before the public.

**Early Meetings Set**  
Indicating the importance of the TV question in the NCAA setup, the Television Committee, which has been working for weeks, will go into an all-day session Tuesday to put the finishing touches on the 1953 program it will present to the convention.

### STAGG UNDER DOCTOR'S CARE

STOCKTON, CALIF.—(AP)—Amos Alonzo Stagg, grand old man of football, is in a Stockton hospital for treatment of an intestinal disturbance, his physician disclosed Saturday.

Stagg, who was 80 August 16, is in serious but not critical condition and will remain in the hospital for an indefinite period, Dr. Langley Collis said.

## SMU Figured Team To Beat As SWC Cagers Begin Race

By The Associated Press  
The battle for the Southwest Conference basketball championship begins this week and the finger is on Southern Methodist.

SMU, which projected itself as the No. 1 choice for the title by winning the pre-season Southwest Conference Tournament last week, swings into action Tuesday night, playing Rice at Houston.

Rice is the team Southern Methodist beat, 71-62, in the finals of the tournament.

Texas and Texas Christian clash at Austin Tuesday night while Baylor and Texas A&M are playing at Waco. TCU beat Texas, 64-52, in the tournament.

Saturday night, Southern Methodist plays Texas at Dallas, Baylor and Texas Christian get together at Fort Worth and Arkansas and Texas A&M collide at College Station.

SMU, Rice and Arkansas are expected to wage a three-way duel for the title. That's about the way they rated in the pre-season tournament.

Southern Methodist enters the conference wars with a record of four victories and four losses. Rice has the better season record with six victories against two defeats.

Southern Methodist made a rapid turn about when it came to the tournament. It had won only one game out of five and wasn't rated in the first five teams. But, with

fierce team play, paced by little Art Barnes and Dick Bryant, the Methodists turned in some of the finest basketball the school ever produced.

Rice had the top player of the tournament—Gene Schwingler—and also boasts a most excellent forward in Don Lane.

Arkansas has height, is rugged and plays firewagon basketball—don't worry about anything except the scoring.

Top men of Arkansas are Gene Lambert and Walter Kearns.

Schwingler has scored 164 points in eight games, an average of 20.5, and is the leading point-maker of the conference.

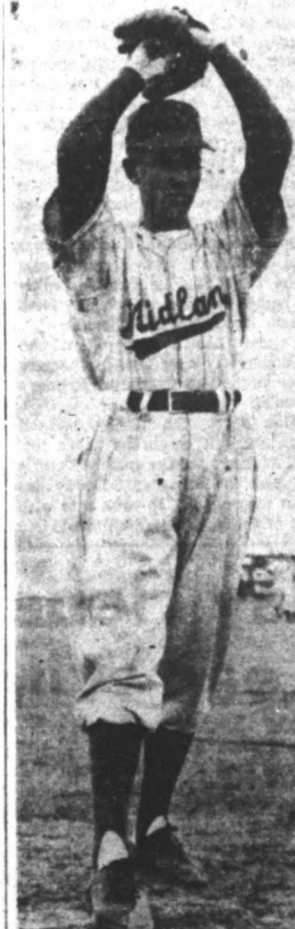

**RETURNER**—Contracts for 1953 are going out to the Midland Indians now and one player, Pitcher Ralph Blair, also will receive a special hurry-home card from General Manager Horace Busby. Blair is returning from the service.

### One Of TCU Greats, Roach, Named Chief Frog Coaching Aide

FORT WORTH —(AP)—Walter Roach, one of the greats of Texas Christian University football, is the new chief assistant coach of his alma mater.

Roach, who has been freshman coach since 1937 except for four years spent in the Navy in World War II, was advanced to the job next to head coach Abe Martin.

Fred Taylor, also a former TCU football star who has been coach of Victoria High School, was named freshman coach.

Roach's advancement was made possible by the retirement of L. R. (Dutch) Meyer as head coach. Meyer is athletic director only now. Martin was advanced from chief assistant to head coach.

Roach was All-Southwest Conference end in 1924, 1925, and 1926, and was the chief target for the passes of TCU Immortal Sammy Baugh.

### Stanton Clubs Slate Donkey Cage Game

STANTON—The Martin County March of Dimes is the winner Wednesday night when the Stanton Lions Club tangles with the American Legion Post in a donkey basketball game here.

The contest will be staged in the Stanton High School gym at 7:30 p.m. The March of Dimes will receive the proceeds.

Among the players to ride are Gene Graham, Bob Deenport, T. R. Louder, Alvis Brewer, Jess Burns, J. D. Renfro, R. C. Vest, Ed Robnett, Marvin Brister and Horace Blocker.

## SIGN HERE—Indian GM Starts Making '53 Offers

Horace Busby from now until January 15 is offering peace pacts to 15 Indians.

Busby, the general manager of Midland's Indian baseball club, announced Saturday that he has started mailing the 1953 contracts to the ballplayers. Their deadline for agreeing with the terms and signing is March 1.

So far only one player is signed—that's Manager Jay Haney; but Busby did not indicate any foreseen troubles.

Meanwhile, Busby will begin selling box seats for the 1953 season Monday. He said the campaign will be held daily from 9 a.m. until noon at the Chamber of Commerce.

Boxholders from 1952 will get first chance to repurchase their box seats for this season, with a January 16 deadline set on renewals. A waiting list Busby has will get second chance at the boxes starting January 19.

The Indian GM, besides sending contracts out, said that he was keeping in contact by mail with two of three players returning this year to Midland from service. They are Lou Dawson, an outfielder-first baseman, and Ralph Blair, a pitcher.

Charles (Tex) Stephenson, outfielder-first baseman, already is out of service and working in Midland.



## Golden Glove Meets Dated

FORT WORTH —(P)—Qualifying tournaments for the annual Texas Golden Glove State Meet are scheduled at 18 regional centers through the next 30 days. The state event will be held here February 11, 12, 13 and 14, with winners moving on to the Chicago Tournament of Champions February 23-24.

The regional network covers the entire state, allowing boxers easy access to a qualifying spot. Amateurs over 16 are eligible. The first two regional tournaments to open will be at Fort Worth and Commerce, where January 15 is the starting date. The last to close will be at Beaumont, where the dates are February 2-4.

In most regions, newspapers sponsor the non-profit glove tournaments. In others, civic clubs or boys clubs are sponsors.

**INTERESTED BYSTANDER**  
NEW ORLEANS —(P)—Prep school Coach Johnny Altobello of New Orleans takes an understandable interest in Tulane basketball. Two of his St. Aloysius alumni, Dick Brennan and Hal Cervini, are starters for the Green Wave. Another of his former pupils, Bobby Deloit, is a highly promising freshman guard.

WACO OFFICIAL NAMED  
PITTSBURGH —(P)—The Pittsburgh Pirates announced that Jack Berger, Jr., 27-year-old Pittsburgher, has been appointed business manager of the Buc-owned Waco, Texas, club in the Class B Big State League.

Dean has been manager of Lubbock's team in the West Texas-New Mexico League for the last two seasons. He and his family will move to El Paso from Dallas in the next few weeks, Love said. Jerome H. (Dixie) Dean, and Paul formed a famous brother combination as pitchers for the St. Louis Cardinals.

## Paul Dean Chosen General Manager For El Paso Team

EL PASO —(P)—Paul (Duffy) Dean, St. Louis Cardinal star of the 1930's, Saturday was named general manager of the El Paso club in the Arizona-Texas League.

Announcement of Dean's hiring was made by Tom Love, who at the same time revealed he has become sole owner of the El Paso club by purchasing the interest held by Dick Saunders.

## Dixie's Lads Pack Pockets

By WILL GRIMSLEY  
NEW YORK —(P)—Like hominy grits and gravy, they love football bowls down in Dixie, and who can blame 'em?

Southeastern Conference teams brought home more than half a million dollars—\$572,500, according to first bookkeeping reports—from four of the top New Year's Day games. Of this, 25 per cent, or \$143,125, was kicked back to the conference.

The Southeastern, which has been the major provider of the bowls for years, hit a peak even for itself this year by putting five of its members into major games—two of them, Georgia Tech and Mississippi, into the rich Sugar Bowl at New Orleans.

Tennessee played in the Cotton Bowl at Dallas, Alabama in the Orange Bowl at Miami and Florida in the Gator Bowl at Jacksonville.

the richest of the post-season classics but not the best financially for the participants. This year the gate receipts at Pasadena amounted to around \$400,000 with TV and radio receipts adding \$500,000.

# Dollar Day ... One Day Only

Men's and Boys'

## APPAREL CLEARANCE

Two Outstanding Groups Of  
**Men's Pants**  
Group 1... 100% all wool gabardine  
Regular \$17.95 values, now \$12.85  
Group 2... All wool and part wool.  
Regular values to \$14.95, now \$9.85

One Group Of  
**Men's Jackets**  
Long and Short Lengths  
1/4 off

One Group Of  
**Men's Sport Shirts**  
Regular values to \$5.95, Monday \$3.85

Entire Stock of Men's Long Sleeve  
**Nylon Shirts**  
Sizes small, medium, large & ex-large  
Regular values to \$7.95, Monday \$4.85

**Nylon Shorts**  
For Men, Sizes 28 to 44.  
Regular \$2.95 values, Monday \$1.95

☆ Boys' Department ☆  
One Group Boys'  
**Jackets**  
Sizes 14, 16 and 18 only.  
Regular values to \$21.95, Monday \$9.85

Boys'  
**Top Coats**  
Sizes 2 to 18  
Values to \$17.95, now \$10.85  
Values to \$32.50, now \$17.85

Boys' Colored  
**T-Shirts**  
Stripes, checks, solids... Sizes 4 to 18  
Regular \$1.95 values, Monday \$1.39

Odds and Ends in Boys'  
**Corduroy Shirts**  
Regular values to \$5.95, Monday \$2.89

One Group  
Boys' Long Sleeve  
**Sport Shirts**  
Regular values to \$3.95, Monday \$2.49

## S & Q Clothiers

BLAKE DUNCAN COMPANY  
Midland, Texas



**FIRST DOWN**—Jack Moore, six-foot-five LaSalle center, sits on top of Jim Lamkin to wind up with the basketball at Madison Square Garden. The DePaul star got up to help his Chicago mates edge the favored Philadelphia, 63-61, and snap a nine-game streak which made them nation's No. 1 team. (NEA)

## Most Valuable Player Jinx Sure To Dog Sauer, Shantz

By BEN OLAN  
NEW YORK —(P)—Hank Sauer and Bobby Shantz, 1952's most valuable player award winners, had better be on their guards next season.

Brooklyn's burly catcher, was being hailed as the National League's most valuable. He had batted .325 in 1951, driven in 108 runs and hit 33 home runs. Last season, although he still sparkled on defense, Campanella slumped to a .269 batting average, drove out only 22 homers and batted in 97 tallies.

Many of the other most valuable players during the past decade have been similarly affected. In 1950, Jim Konstanty of the Philadelphia Phillies was the talk of the baseball world. The bespectacled relief hurler almost single-handedly led his club to the National League pennant. He won 16 games, lost only seven and set a major league record by appearing in 74 games.

His home run output increased, however, from 27 to 30. The following season, Jim was just another pitcher, his record was a poor 4-11.

## Bud Wilkinson, All Stars Lead Hula Bowl Entourage

HONOLULU —(P)—The College All Stars, coached by Oklahoma's Bud Wilkinson, and an all-Hawaii team bolstered by professional footballers Donk Walker, Eddie Le Baron, Danie Lavell and guard Herman Clark clash Sunday in the first of two Hula Bowl games.

The second contest is scheduled for next Saturday. Among the stars was USC's famous backfield ace, Jim Sears, on crutches. His foot was injured early in Thursday's Rose Bowl game against Wisconsin.

Among other all stars were four Oklahoma Sooners — Billy Vessels, Ed Crowder, Buck McPhail and Tom Catlin. Crowder and Catlin, co-captains of the West team in the San Francisco West-West game last week will get help from four players directly responsible for the East's 21-20 victory. They were Tommy O'Connell of Illinois, halfback Billy Reynolds of Pittsburgh and ends Harry Babcock of Georgia and Paul Dekker of Michigan State.

Other members of the squad include UCLA's Don Moomaw, California's Johnny Olaszewski, Texas' Tom Stohandske and Harley Sewell, USC's Elmer Wilhoite and Bob van Doren and Tennessee's John Michels. Hawaiian players will pad out the all star roster.

## Scribes Will Name Mythical Schoolboy Elevens This Week

DALLAS —(P)—The 1952 all-state high school football teams selected by the Texas Sports Writers Association will be announced next week. All boys who make these teams—a team is picked in each of the four classifications that play to state championships—will receive certificates from the association.

The Class AAAA team will be announced Monday afternoon. Class AAA Tuesday morning, Class AA Tuesday afternoon and Class A Wednesday morning. Chairmen of the committees selecting these teams were: Class AAAA—Phil Collier, Fort Worth Star-Telegram; Class AAA—Jack Proctor, Cleburne Times-Review; Class AA—Fred Stanner, Abilene Reporter-News; Class A—Buster Hale, Longview Journal.

Proctor also was the over-all chairman and supervised the selections for all classes. He is president of the association for 1953.

Even Stan Musial found the most valuable hoodoo too much to cope with in 1947. He had a brilliant season in 1946, leading the senior loop in batting with a .365 mark. He also got 228 hits and pounded out 86 extra base hits, including 50 doubles.

## Football Still With Us, Now It's Pro-Bowl

LOS ANGELES —(P)—Hold your hats, football fans, the season isn't over yet. Comes next, and finally, the third annual Pro-Bowl football battle, in which a select band of all-stars from the National Football League plays a similar squad from the National Conference.

It comes off Saturday in Memorial Coliseum, and will be televised nationally. The two coaches in the recent championship play-off, Buddy Parker of the champion Detroit Lions and Paul Brown of the Cleveland Browns, will guide the teams.

Name an outstanding player in either conference and you will find he's booked to play here. Lone absentee may be quarterback Otto Graham of the Browns, who flew back to his home because of the death of his infant daughter. Ready to fill in for Graham is Jim Finks, the sensational quarterback of the Pittsburgh Steelers.

Any bids received after the closing time will be returned unopened. 2. Bids should be plainly marked on the outside envelope "Proposals for Six Deep Trinity Sand Water Walls, Contract No. 597-C."

## TRAINED DIESEL MECHANICS NEEDED!

QUALIFIED SKILLED MEN NEEDED FOR POSITIONS IN THE U. S. A. AND FOREIGN COUNTRIES

|              |                           |                |
|--------------|---------------------------|----------------|
| Construction | Special Offer to All GI's | Transportation |
| Logging      |                           | Agriculture    |

WE CAN HELP YOU QUALIFY!

If you are mechanically inclined and desire to train for high pay, steady jobs in this wide open, lucrative field, fill out the form below and mail at once.

**INTERSTATE TRAINING SERVICE**  
DIESEL, TRACTOR & HEAVY EQUIPMENT DIVISION  
Write Dept. 4695, Box 126, The Reporter-Telegram

I want to enter the diesel and equipment field. Please furnish me full information about your approved training and placement advisory service. I am particularly interested in:

|                    |                     |                     |
|--------------------|---------------------|---------------------|
| ( ) Operator       | ( ) Diesel engineer | ( ) Service manager |
| ( ) Partisan       | ( ) Demonstrator    | ( ) Service man     |
| ( ) Tractor Diesel | ( ) Trouble Shooter |                     |

Name \_\_\_\_\_ Phone \_\_\_\_\_  
Address \_\_\_\_\_  
City \_\_\_\_\_ State \_\_\_\_\_  
Age \_\_\_\_\_ Present occupation \_\_\_\_\_  
Employed by \_\_\_\_\_ Service man \_\_\_\_\_

If you live on RFD give directions:

## WILLIG ENGINEERING & MACHINE CO.

Metallizing  
General Machine Work  
And Welding

2107 W South Front Street  
Dial 4-6141 Midland

## FLU CANCELS DEMARET TRY

LOS ANGELES —(P)—Golfer Jimmy Demaret bowed out of the Los Angeles Open Golf Tournament Saturday, the victim of influenza.

Demaret, winner of the event in 1939 and one of the most popular golfers in the business, shot a first round 73 Friday but complained of feeling ill during the round. It developed he was running a fever of 103 degrees.

"I feel better but I'm pretty weak and the doctor said to stay in bed a few days—I'll be all right," Demaret said at his hotel.

## WEST TEXAS' Leading Printers and Office Outfitters the HOWARD CO.

Leading Office Outfitters  
114 S. Loreine Dial 4-5565

## Classified Ads

**CLASSIFIED RATES:**

|         |              |
|---------|--------------|
| 1 Day   | 4c per word  |
| 3 Days  | 10c per word |
| 7 Days  | 18c per word |
| 14 Days | 32c per word |

**MINIMUM CHARGE:**

|         |        |
|---------|--------|
| 1 Day   | 60c    |
| 3 Days  | \$1.50 |
| 7 Days  | \$2.70 |
| 14 Days | \$4.80 |

**DEADLINES:**  
Week Days 10:30 a.m.  
Day of Publication  
Sundays 6 p.m., Saturday

**ERRORS:**  
Will be corrected without charge provided notice is given immediately after the FIRST INSERTION.

**LODGE NOTICES**  
B P O E Lodge 10818 South Loreine Street, will be open week days 9 a.m. to 12 p.m. Sundays 1 p.m. to 12 p.m. Regular meeting nights, second and fourth Monday, 8 p.m.

**Fraternity Order of Eagles, Area No. 10218, North Westwaterford Open daily 9 a.m. to 12 p.m. Meetings Monday at 7 p.m. Joe O. Butts, W.P. Erie J. Robertson, Secy.**

**Midland Lodge No. 825 AF & AM, Thursday, January 8th, Stated Communication, George Vanaman, W. M., W. L. Cole, Secy.**

**PAINTERS Local Union 1001 meets first and third Thursdays each month at Carpenter Hall, 2111 West Florida.**

**PUBLIC NOTICES**  
DR O C COLLINS, Jr. Veterinarian, announces his office location: first left after post office, Chief Drive in Theater, on Andrews Highway, Dial 4-7008 day or night.

**CARDS OF THANKS**  
We wish to express our deepest thanks to our many friends and neighbors who were so kind to us in the loss of our beloved husband, son and father, Frank T. Drummond. We truly appreciate all the beautiful floral tributes as well as the many other expressions of sympathy. May God bless you every one. Mrs. F. T. Drummond and Family.

**PERSONALS**  
HOTEL Scharbauer Cigar Stand is open again, offering your favorite brands of cigars, cigarettes, tobaccos, magazines and candies.

**FREE TRANSPORTATION TO CALIFORNIA!**  
Reliable persons wanted to drive late model automobiles to Los Angeles. To arrange your trip, come to 2620 West Wall, or Dial 4-9445

**LOST AND FOUND**  
WANT ride to and from Odessa daily. Dial 4-6510.

**CLASSIFIED DISPLAY**  
We Buy & Sell USED PIPE-WATER WELL CASING SCRAP IRON & METAL  
**WEST TEXAS PIPE & SUPPLY CO.**  
1605 Garden City Highway  
Dial 4-4460

SMALLEST, BUSIEST, CHEAPEST WORKERS IN TOWN — THE REPORTER-TELEGRAM CLASSIFIED ADS! ☆ ☆ Dial 3-3344

**SCHOOLS, INSTRUCTION**

**60,000 NURSES NEEDED!**

Have a career for yourself in this field and relieve nursing shortage. Help train a nurse. We train you in the home in your spare time, at low cost. Write for booklet, "Opportunities in Nursing." Ages 17 to 35. High school education NOT necessary. United School of Nursing, 461 Market Street, San Francisco, California.

EARN money at home addressing envelopes in spare time by hand or typewriter. Send \$1.00 for information and instructions. Beacon Service, Dept. 35, Box 210, Cambridge 38, Mass. Money Back Guarantee.

**HELP WANTED, FEMALE**

**TELEPHONE OPERATORS WANTED**

Girls, if you are over 16 years of age and want a good job in pleasant surroundings with lots of other nice girls and with considerate supervisors, there is an opportunity for you at the Telephone Company. The pay is good and you'll earn \$184 per month right from the start. You'll get 4 raises the very first year. Extra pay for Sunday and evening work. Why not drop by and talk it over with Miss Cox, Employment Supervisor, 410 West Missouri Street, Southwestern Bell Telephone Company.

**SOUTHWESTERN BELL TELEPHONE COMPANY**

**STENOGRAPHER WANTED**

Apply

**PHILLIPS PETROLEUM CO.**

EUGENE G. BELL

40-hour week. Good starting salary.

Room 414, Permian Building

**WANTED!**

A middle-aged neat white woman, good plain cook to keep house for an elderly lady in small apartment. Board and lodging, reasonable wages, very pleasant position. Reference not required. Reply to Box 128, care of Reporter-Telegram.

**STENOGRAPHER** for production department. Must take dictation and type some filing. Salary commensurate with ability. Lion Oil Company, Leggett Bldg.

**WHITE housekeeper** to care for two small children. Room, board and salary Dial 2-7018 between 12:30 and after 9:30.

**STENOGRAPHER** for land department. Must take dictation and type 2 1/2 hours per week. The Pure Oil Company, Leggett Bldg.

**UNCOMMITTED white lady** for light housework and care for small boy. Dial 4-2215 or 2-2453 after 5.

**WHITE lady to care for small child** in my home. Dial 4-2215.

Dial 3-3344 for Classified Ad-taker Get RESULTS! Use the Reporter-Telegram Classified Ad!

**HELP WANTED, FEMALE**

**DRUG CLERKS WANTED**

Apply in Person.

**MIDLAND DRUG CO.**

**Collection Man**

We have opening for young men 22 to 28 years of age. At least two years of college required. Offer good salary and opportunity for advancement in National Organization for ambitious young men.

**UNIVERSAL CITY**

C. H. Harville, branch manager

307 North Big Spring

**JUNIOR ACCOUNTANT WANTED**

By major oil company. Excellent opportunity for advancement. Apply in person to Mr. Shambien, Union Oil Company of California.

Room 407

**Wilkinson-Foster Bldg.**

**EXPERIENCED farmer, mechanic or heavy equipment operator, preferably 20 years old and married, to represent national concern locally. Must have car and be able to travel within 100 mile radius of home. References required. Drawing account when qualified. Good commission and bonus. Write Harry Fulton, Hydrox Industries, Box 392, Dallas, Texas, stating qualifications and phone number.**

**GEOLOGIST** with major company experience in West Texas and New Mexico area. Independent oil company has opening January 15, 1953. Age 30 to 40. Applicant must know all phases of geological duties. In reply give past employment record, educational background, and salary expected. Reply Box 135, Reporter-Telegram.

**First class mechanic wanted.** Must have own tools. Percentage basis. Hanes Garage, 1809 Rankin Highway, Dallas, Texas.

**JOBS open in U. S., So. Am., Europe.** \$2,000 to \$12,000. Travel paid. Write Employment Cards Adjustment, Box 318, Stuart St., Boston.

**BARBER wanted.** West Side Barber Shop, Call Felix Cox, 4-8238 after 6.

**ONE REAL ESTATE SALESMAN WANTED**

Must be licensed, and must be of good character. Salary and commission.

For interview appointment, Write Box 131

Reporter-Telegram

**EXPERIENCED WELL LOGGERS WANTED**

Salary commensurate with experience. Liberal expense account. Dial 4-4114 or write box 1299, Midland, Texas.

**Oil Field Welders**

Roundabouts and Foremen

**MIDLAND CONTRACTORS**

2414 W Wall Dial 4-6552

**WANTED—EXPERIENCED KEY STENOGRAPHER PERSONNEL.** Salary commensurate with experience.

**TEXAS SEISMOGRAPH COMPANY**

306 Panhandle Building Wichita, Falls, Texas

**HELP WANTED, MALE**

**BOOKKEEPER MAN OR WOMAN**

Accounts receivable and General Ledger. Must be thoroughly experienced and a permanent resident of Midland. Good position.

**The Howard Co.**

Mr. John Rhoden

114 South Loraine

Apply in person, no phone calls.

**FAIRBANKS MOTOR WATER SYSTEMS**

Complete installations including Well Drilling 30 months to pay

No Down Payment

**PERMIAN EQUIPMENT CO.**

912 South Main Dial 4-7381

**Exterminate Insects**

Roaches, Ants, Moths, Silver Fish Moth, Fruit Flies and Drapes Call for Free Estimates.

**Mrs R O Taggart**

4-7987 or 3-3141

**COMPETENT tax man, 20 years experience, five years with government.** Complete employment history available. P. O. Box 1232, dial 4-5067.

**CARPENTRY, painting, concrete, tile.** Hour or day. Build anything. Reasonable Dial 2-3120.

**YOUNG man, desires part-time work** evenings, weekends. Dial 4-4855.

**HELP WANTED, MALE or FEMALE**

**STOP** working! I will address your envelopes or types in my home. Neatly and attractively. Reasonable prices. Guaranteed work. 601 South Colorado. Dial 4-5067.

**WANTED** typing to do at home, letter addressing, or part-time job as clerk. Typist Dial 4-8667.

**HELP WANTED, MALE or FEMALE**

**STOP** working! I will address your envelopes or types in my home. Neatly and attractively. Reasonable prices. Guaranteed work. 601 South Colorado. Dial 4-5067.

**WANTED** typing to do at home, letter addressing, or part-time job as clerk. Typist Dial 4-8667.

**HELP WANTED, MALE or FEMALE**

**STOP** working! I will address your envelopes or types in my home. Neatly and attractively. Reasonable prices. Guaranteed work. 601 South Colorado. Dial 4-5067.

**WANTED** typing to do at home, letter addressing, or part-time job as clerk. Typist Dial 4-8667.

**HELP WANTED, MALE or FEMALE**

**STOP** working! I will address your envelopes or types in my home. Neatly and attractively. Reasonable prices. Guaranteed work. 601 South Colorado. Dial 4-5067.

**WANTED** typing to do at home, letter addressing, or part-time job as clerk. Typist Dial 4-8667.

**HELP WANTED, MALE or FEMALE**

**STOP** working! I will address your envelopes or types in my home. Neatly and attractively. Reasonable prices. Guaranteed work. 601 South Colorado. Dial 4-5067.

**WANTED** typing to do at home, letter addressing, or part-time job as clerk. Typist Dial 4-8667.

**\$210.00 A WEEK**

Ambitious men and women full or part time. Housewives welcome with open arms, our amazing control that sends refrigerator defrosting nuisance forever. Write D-Frost-Matic, Dept. A-1, 708 Carroll St., Fort Worth, Texas.

**AGENTS, SALESMEN WANTED**

SANITARY chemical salesman to call on building factories, schools, hotels, etc. Factory training. Exclusive territory. Write P. O. Box 8124, Dallas 5, Texas.

**HELP WANTED, MALE**

**NICELY furnished clean one room house, with private bath and carport, new electric refrigerator, coffee maker, dishes, utensils, linens, etc. Automatic vented heat, single \$15 weekly. 514 North Main, Dial 4-7782.**

**NEW Master bedroom with private entrance for two office working men. Two bedrooms, one bath, with shower and linen closet. 1209 West Illinois, Dial 4-7092.**

**EXCELLENT child care in my home.** Any hour day or night. Special rates by the week. Defrosting activities, Delbert Wells, 108 East Pennsylvania, 2-1446.

**WILL** keep children in my home. Any hour, day or night. 1107 North Colorado. Dial 4-3126.

**REVEREND nurse will keep children in my home, ages 2 to 6 for working mother. Dial 2-3299.**

**WILL** keep children in my home, 5 to 8 per day, 605 South Big Spring, 2-3155.

**WILL** keep children in my home, 5 to 8 per day, 605 South Big Spring, 2-3155.

**KCPA** children, any age, 26 an hour, day or night, special rates by week. 1405 South Colorado, Dial 2-7075.

**WILL** keep children in my home, 5 to 8, for mothers who work from 8 to 5. 1218 East Golf Course Road, or dial 2-3296.

**WILL** keep children in my home, 5 to 8, hour or week. J. Goetz, Dial 2-7237.

**HIGH school girl will baby sit nights** in your home. Dial 2-3127.

**WILL** baby sit, day or night. 50c hourly. Edna Studterd, 4-8140.

**SITUATIONS WANTED, FEMALE**

**STOP** working! I will address your envelopes or types in my home. Neatly and attractively. Reasonable prices. Guaranteed work. 601 South Colorado. Dial 4-5067.

**WANTED** typing to do at home, letter addressing, or part-time job as clerk. Typist Dial 4-8667.

**SITUATIONS WANTED, MALE**

**COMPETENT** tax man, 20 years experience, five years with government. Complete employment history available. P. O. Box 1232, dial 4-5067.

**CARPENTRY, painting, concrete, tile.** Hour or day. Build anything. Reasonable Dial 2-3120.

**YOUNG man, desires part-time work** evenings, weekends. Dial 4-4855.

**HELP WANTED, MALE or FEMALE**

**STOP** working! I will address your envelopes or types in my home. Neatly and attractively. Reasonable prices. Guaranteed work. 601 South Colorado. Dial 4-5067.

**WANTED** typing to do at home, letter addressing, or part-time job as clerk. Typist Dial 4-8667.

**HELP WANTED, MALE or FEMALE**

**STOP** working! I will address your envelopes or types in my home. Neatly and attractively. Reasonable prices. Guaranteed work. 601 South Colorado. Dial 4-5067.

**WANTED** typing to do at home, letter addressing, or part-time job as clerk. Typist Dial 4-8667.

**HELP WANTED, MALE or FEMALE**

**STOP** working! I will address your envelopes or types in my home. Neatly and attractively. Reasonable prices. Guaranteed work. 601 South Colorado. Dial 4-5067.

**WANTED** typing to do at home, letter addressing, or part-time job as clerk. Typist Dial 4-8667.

**HELP WANTED, MALE or FEMALE**

**STOP** working! I will address your envelopes or types in my home. Neatly and attractively. Reasonable prices. Guaranteed work. 601 South Colorado. Dial 4-5067.

**WANTED** typing to do at home, letter addressing, or part-time job as clerk. Typist Dial 4-8667.

**HELP WANTED, MALE or FEMALE**

**STOP** working! I will address your envelopes or types in my home. Neatly and attractively. Reasonable prices. Guaranteed work. 601 South Colorado. Dial 4-5067.

**WANTED** typing to do at home, letter addressing, or part-time job as clerk. Typist Dial 4-8667.

**HELP WANTED, MALE or FEMALE**

**STOP** working! I will address your envelopes or types in my home. Neatly and attractively. Reasonable prices. Guaranteed work. 601 South Colorado. Dial 4-5067.

**WANTED** typing to do at home, letter addressing, or part-time job as clerk. Typist Dial 4-8667.

**HELP WANTED, MALE or FEMALE**

**STOP** working! I will address your envelopes or types in my home. Neatly and attractively. Reasonable prices. Guaranteed work. 601 South Colorado. Dial 4-5067.

**WANTED** typing to do at home, letter addressing, or part-time job as clerk. Typist Dial 4-8667.

**HELP WANTED, MALE or FEMALE**

**STOP** working! I will address your envelopes or types in my home. Neatly and attractively. Reasonable prices. Guaranteed work. 601 South Colorado. Dial 4-5067.

**WANTED** typing to do at home, letter addressing, or part-time job as clerk. Typist Dial 4-8667.

**HELP WANTED, MALE or FEMALE**

**STOP** working! I will address your envelopes or types in my home. Neatly and attractively. Reasonable prices. Guaranteed work. 601 South Colorado. Dial 4-5067.

**WANTED** typing to do at home, letter addressing, or part-time job as clerk. Typist Dial 4-8667.

**HELP WANTED, MALE or FEMALE**

**STOP** working! I will address your envelopes or types in my home. Neatly and attractively. Reasonable prices. Guaranteed work. 601 South Colorado. Dial 4-5067.

**WANTED** typing to do at home, letter addressing, or part-time job as clerk. Typist Dial 4-8667.

**HELP WANTED, MALE or FEMALE**

**STOP** working! I will address your envelopes or types in my home. Neatly and attractively. Reasonable prices. Guaranteed work. 601 South Colorado. Dial 4-5067.

**WANTED** typing to do at home, letter addressing, or part-time job as clerk. Typist Dial 4-8667.

**HELP WANTED, MALE or FEMALE**

**STOP** working! I will address your envelopes or types in my home. Neatly and attractively. Reasonable prices. Guaranteed work. 601 South Colorado. Dial 4-5067.

**WANTED** typing to do at home, letter addressing, or part-time job as clerk. Typist Dial 4-8667.

**HELP WANTED, MALE or FEMALE**

**STOP** working! I will address your envelopes or types in my home. Neatly and attractively. Reasonable prices. Guaranteed work. 601 South Colorado. Dial 4-5067.

**WANTED** typing to do at home, letter addressing, or part-time job as clerk. Typist Dial 4-8667.

**HELP WANTED, MALE or FEMALE**

**STOP** working! I will address your envelopes or types in my home. Neatly and attractively. Reasonable prices. Guaranteed work. 601 South Colorado. Dial 4-5067.

**WANTED** typing to do at home, letter addressing, or part-time job as clerk. Typist Dial 4-8667.

**HELP WANTED, MALE or FEMALE**

**STOP** working! I will address your envelopes or types in my home. Neatly and attractively. Reasonable prices. Guaranteed work. 601 South Colorado. Dial 4-5067.

**WANTED** typing to do at home, letter addressing, or part-time job as clerk. Typist Dial 4-8667.

**HELP WANTED, MALE or FEMALE**

**STOP** working! I will address your envelopes or types in my home. Neatly and attractively. Reasonable prices. Guaranteed work. 601 South Colorado. Dial 4-5067.

**WANTED** typing to do at home, letter addressing, or part-time job as clerk. Typist Dial 4-8667.

**HELP WANTED, MALE or FEMALE**

**STOP** working! I will address your envelopes or types in my home. Neatly and attractively. Reasonable prices. Guaranteed work. 601 South Colorado. Dial 4-5067.

**WANTED** typing to do at home, letter addressing, or part-time job as clerk. Typist Dial 4-8667.

**HELP WANTED, MALE or FEMALE**

**STOP** working! I will address your envelopes or types in my home. Neatly and attractively. Reasonable prices. Guaranteed work. 601 South Colorado. Dial 4-5067.

**WANTED** typing to do at home, letter addressing, or part-time job as clerk. Typist Dial 4-8667.

**HELP WANTED, MALE or FEMALE**

**STOP** working! I will address your envelopes or types in my home. Neatly and attractively. Reasonable prices. Guaranteed work. 601 South Colorado. Dial 4-5067.

**WANTED** typing to do at home, letter addressing, or part-time job as clerk. Typist Dial 4-8667.

**HELP WANTED, MALE or FEMALE**

**STOP** working! I will address your envelopes or types in my home. Neatly and attractively. Reasonable prices. Guaranteed work. 601 South Colorado. Dial 4-5067.

**WANTED** typing to do at home, letter addressing, or part-time job as clerk. Typist Dial 4-8667.

**HELP WANTED, MALE or FEMALE**

**STOP** working! I will address your envelopes or types in my home. Neatly and attractively. Reasonable prices. Guaranteed work. 601 South Colorado. Dial 4-5067.

**WANTED** typing to do at home, letter addressing, or part-time job as clerk. Typist Dial 4-8667.

**HELP WANTED, MALE or FEMALE**

**STOP** working! I will address your envelopes or types in my home. Neatly and attractively. Reasonable prices. Guaranteed work. 601 South Colorado. Dial 4-5067.

**WANTED** typing to do at home, letter addressing, or part-time job as clerk. Typist Dial 4-8667.

**HELP WANTED, MALE or FEMALE**

**STOP** working! I will address your envelopes or types in my home. Neatly and attractively. Reasonable prices. Guaranteed work. 601 South Colorado. Dial 4-5067.

**WANTED** typing to do at home, letter addressing, or part-time job as clerk. Typist Dial 4-8667.

**HELP WANTED, MALE or FEMALE**

**STOP** working! I will address your envelopes or types in my home. Neatly and attractively. Reasonable prices. Guaranteed work. 601 South Colorado. Dial 4-5067.

**WANTED** typing to do at home, letter addressing, or part-time job as clerk. Typist Dial 4-8667.

**HELP WANTED, MALE or FEMALE**

**STOP** working! I will address your envelopes or types in my home. Neatly and attractively. Reasonable prices. Guaranteed work. 601 South Colorado. Dial 4-5067.

**WANTED** typing to do at home, letter addressing, or part-time job as clerk. Typist Dial 4-8667.

**HELP WANTED, MALE or FEMALE**

**STOP** working! I will address your envelopes or types in my home. Neatly and attractively. Reasonable prices. Guaranteed work. 601 South Colorado. Dial 4-5067.

**WANTED** typing to do at home, letter addressing, or part-time job as clerk. Typist Dial 4-8667.

**HELP WANTED, MALE or FEMALE**

**STOP** working! I will address your envelopes or types in my home. Neatly and attractively. Reasonable prices. Guaranteed work. 601 South Colorado. Dial 4-5067.

**WANTED** typing to do at home, letter addressing, or part-time job as clerk. Typist Dial 4-8667.

**HELP WANTED, MALE or FEMALE**

**STOP** working! I will address your envelopes or types in my home. Neatly and attractively. Reasonable prices. Guaranteed work. 601 South Colorado. Dial 4-5067.

**WANTED** typing to do at home, letter addressing, or part-time job as clerk. Typist Dial 4-8667.

**HELP WANTED, MALE or FEMALE**

**STOP** working! I will address your envelopes or types in my home. Neatly and attractively. Reasonable prices. Guaranteed work. 601 South Colorado. Dial 4-5067.

**WANTED** typing to do at home, letter addressing, or part-time job as clerk. Typist Dial 4-8667.

**HELP WANTED, MALE or FEMALE**

**STOP** working! I will address your envelopes or types in my home. Neatly and attractively. Reasonable prices. Guaranteed work. 601 South Colorado. Dial 4-5067.

**WANTED** typing to do at home, letter addressing, or part-time job as clerk. Typist Dial 4-8667.

**HELP WANTED, MALE or FEMALE**

**STOP** working! I will address your envelopes or types in my home. Neatly and attractively. Reasonable prices. Guaranteed work. 601 South Colorado. Dial 4-5067.

**WANTED** typing to do at home, letter addressing, or part-time job as clerk. Typist Dial 4-8667.

**HELP WANTED, MALE or FEMALE**

**STOP** working! I will address your envelopes or types in my home. Neatly and attractively. Reasonable prices. Guaranteed work. 601 South Colorado. Dial 4-5067.

**WANTED** typing to do at home, letter addressing, or part-time job as clerk. Typist Dial 4-8667.

**HELP WANTED, MALE or FEMALE**

**STOP** working! I will address your envelopes or types in my home. Neatly and attractively. Reasonable prices. Guaranteed work. 601 South Colorado. Dial 4-5067.

**WANTED** typing to do at home, letter addressing, or part-time job as clerk. Typist Dial 4-8667.

**HELP WANTED, MALE or FEMALE**

**STOP** working! I will address your envelopes or types in my home. Neatly and attractively. Reasonable prices. Guaranteed work. 601 South Colorado. Dial 4-5067.

**WANTED** typing to do at home, letter addressing, or part-time job as clerk. Typist Dial 4-8667.

**HELP WANTED, MALE or FEMALE**

**STOP** working! I will address your envelopes or types in my home. Neatly and attractively. Reasonable prices. Guaranteed work. 601 South Colorado. Dial 4-5067.

**WANTED** typing to do at home, letter addressing, or part-time job as clerk. Typist Dial 4-8667.

**HELP WANTED, MALE or FEMALE**

**STOP** working! I will address your envelopes or types in my home. Neatly and attractively. Reasonable prices. Guaranteed work. 601 South Colorado. Dial 4-5067.

**WANTED** typing to do at home, letter addressing, or part-time job as clerk. Typist Dial 4-8667.

**HELP WANTED, MALE or FEMALE**

**STOP** working! I will address your envelopes or types in my home. Neatly and attractively. Reasonable prices. Guaranteed work. 601 South Colorado. Dial 4-5067.

**WANTED** typing to do at home, letter addressing, or part-time job as clerk. Typist Dial 4-8667.

**HELP WANTED, MALE or FEMALE**

**STOP** working! I will address your envelopes or types in my home. Neatly and attractively. Reasonable prices. Guaranteed work. 601 South Colorado. Dial 4-5067.

**WANTED** typing to do at home, letter addressing, or part-time job as clerk. Typist Dial 4-8667.

**HELP WANTED, MALE or FEMALE**

**STOP** working! I will address your envelopes or types in my home. Neatly and attractively. Reasonable prices. Guaranteed work. 601 South Colorado. Dial 4-5067.

**WANTED** typing to do at home, letter addressing, or part-time job as clerk. Typist Dial 4-8667.

**HELP WANTED, MALE or FEMALE**

**STOP** working! I will address your envelopes or types in my home. Neatly and attractively. Reasonable prices. Guaranteed work. 601 South Colorado. Dial 4-5067.

**WANTED** typing to do at home, letter addressing, or part-time job as clerk. Typist Dial 4-8667.

**HELP WANTED, MALE or FEMALE**

**STOP** working! I will address your envelopes or types in my home. Neatly and attractively. Reasonable prices. Guaranteed work. 601 South Colorado. Dial 4-5067.

**WANTED** typing to do at home, letter addressing, or part-time job as clerk. Typist Dial 4-8667.

**HELP WANTED, MALE or FEMALE**

**STOP** working! I will address your envelopes or types in my home. Neatly and attractively. Reasonable prices. Guaranteed work. 601 South Colorado. Dial 4-5067.

**WANTED** typing to do at home, letter addressing, or part-time job as clerk. Typist Dial 4-8667.

**HELP WANTED, MALE or FEMALE**

**STOP** working! I will address your envelopes or types in my home. Neatly and attractively. Reasonable prices. Guaranteed work. 601 South Colorado. Dial 4-5067.

**WANTED** typing to do at home, letter addressing, or part-time job as clerk. Typist Dial 4-8667.

**HELP WANTED, MALE or FEMALE**

**STOP** working! I will address your envelopes or types in my home. Neatly and attractively. Reasonable prices. Guaranteed work. 601 South Colorado. Dial 4-5067.

**WANTED** typing to do at home, letter addressing, or part-time job as clerk. Typist Dial 4-8667.

**HELP WANTED, MALE or FEMALE**

**STOP** working! I will address your envelopes or types in my home. Neatly and attractively. Reasonable prices. Guaranteed work. 601 South Colorado. Dial 4-5067.

**WANTED** typing to do at home, letter addressing, or part-time job as clerk. Typist Dial 4-8667.

**HELP WANTED, MALE or FEMALE**

**STOP** working! I will address your envelopes or types in my home. Neatly and attractively. Reasonable prices. Guaranteed work. 601 South Colorado. Dial 4-5067.

**WANTED** typing to do at home, letter addressing, or part-time job as clerk. Typist Dial 4-8667.

**HELP WANTED, MALE or FEMALE**

**STOP** working! I will address your envelopes or types in my home. Neatly and attractively. Reasonable prices. Guaranteed work. 601 South Colorado. Dial 4-5067.

**WANTED** typing to do at home, letter addressing, or part-time job as clerk. Typist Dial 4-8667.

**HELP WANTED, MALE or FEMALE**

**STOP** working! I will address your envelopes or types in my home. Neatly and attractively. Reasonable prices. Guaranteed work. 601 South Colorado. Dial 4-5067.

**WANTED** typing to do at home, letter addressing, or part-time job as clerk. Typist Dial 4-8667.

**HELP WANTED, MALE or FEMALE**

**STOP** working! I will address your envelopes or types in my home. Neatly and attractively. Reasonable prices. Guaranteed work. 601 South Colorado. Dial 4-5067.

**WANTED** typing to do at home, letter addressing, or part-time job as clerk. Typist Dial 4-8667.

**HELP WANTED, MALE or FEMALE**

**STOP** working! I will address your envelopes or types in my home. Neatly and attractively. Reasonable prices. Guaranteed work. 601 South Colorado. Dial 4-5067.

**WANTED** typing to do at home, letter addressing, or part-time job as clerk. Typist Dial 4-8667.

**HELP WANTED, MALE or FEMALE**

**STOP** working! I will address your envelopes or types in my home. Neatly and attractively. Reasonable prices. Guaranteed work. 601 South Colorado. Dial 4-5067.

**WANTED** typing to do at home, letter addressing, or part-time job as clerk. Typist Dial 4-8667.

**HELP WANTED, MALE or FEMALE**

**STOP** working! I will address your envelopes or types in my home. Neatly and attractively. Reasonable prices. Guaranteed work. 601 South Colorado. Dial 4-5067.

**WANTED** typing to do at home, letter addressing, or part-time job as clerk. Typist Dial 4-8667.

**HELP WANTED, MALE or FEMALE**

**STOP** working! I will address your envelopes or types in my home. Neatly and attractively. Reasonable prices. Guaranteed work. 601 South Colorado. Dial 4-5067.

**WANTED** typing to do at home, letter addressing, or part-time job as clerk. Typist Dial 4-8667.

**HELP WANTED, MALE or FEMALE**

**STOP** working! I will address your envelopes or types in my home. Neatly and attractively. Reasonable prices. Guaranteed work. 601 South Colorado. Dial 4-5067.

**WANTED** typing to do at home, letter addressing, or part-time job as clerk. Typist Dial 4-8667.

**HELP WANTED, MALE or FEMALE**

<

# The Most Beautiful Residential Apartments

## ... In The Most Desired Location!

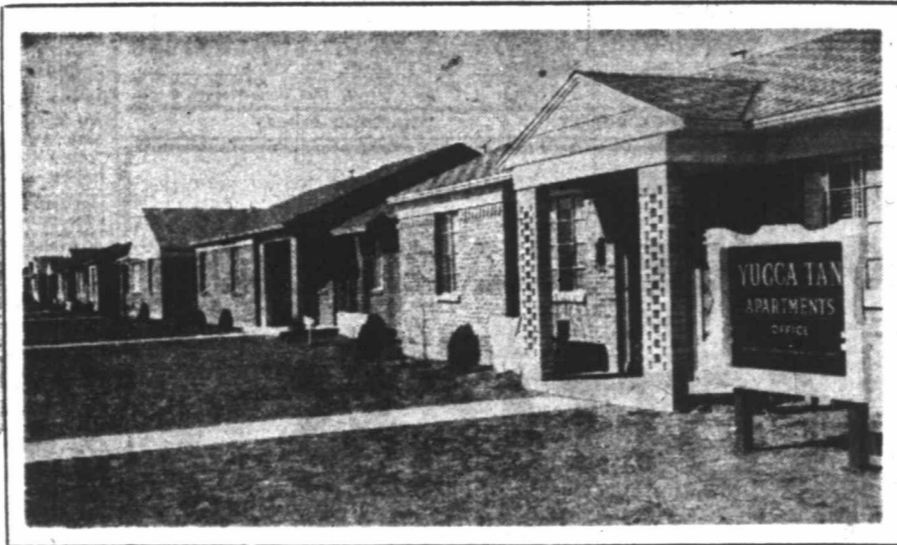

# YUCCA TAN

Now open, and ready for occupancy, these luxury-type apartments offer unique advantages which we invite you to investigate . . . it may well be that you will wish to "start the new year right" by moving into one of these delightful, low-priced residential apartments!

If you haven't yet seen these outstanding apartments, come out today and let us show you around . . . see the beautiful brick construction . . . the lovely interiors, finished in a variety of soft shades that will blend with and enhance your furniture . . . the huge, floor-to-ceiling closets with sliding doors . . . the complete insulation and weatherstripping . . . central heat . . . Youngstown kitchens . . . venetian blinds.

The fully landscaped lawns will be maintained and watered by the management, effecting a substantial saving to the tenants. An additional advantage is the perfect location of these new apartments. At Yucca Tan, you will have the desired northwest address . . . and within a radius of six blocks you will find two schools, new Furr's Super Market, Permian Village shopping center, six churches under construction. Paved streets, sidewalks and parking facilities will add to your enjoyment.

Priced at only \$79.50 per month, these duplex apartments offer you the maximum in living comfort and convenience. Our manager will be at the office, 3100 West Kansas Street, TODAY to show them to you.

*"The Luxury Apartments at a Moderate Price"*

**PLUMBING**  
CONTRACTED BY  
**Mack's Plumbing Co.**  
3512 W. Wall Dial 3-3122

**Concrete Work**  
By  
**T. J. STARK**  
1404 N. Keith Dial 2-2372

**These Contractors and Suppliers  
Extend Best Wishes To The Owners**  
ON THE COMPLETION AND OPENING OF  
**YUCCA TAN APARTMENTS**

**CONCRETE**  
FURNISHED BY  
**Pannell Bros.**  
501 S. Pecos Dial 4-4952

**STREETS PAVED**  
By  
**TEXAS  
BITULITHIC CO.**

**YOUNGSTOWN  
KITCHENS**  
SUPPLIED BY  
**Schoellkopf Co.**  
DALLAS

**VENETIAN BLINDS**  
SUPPLIED BY  
**Sam A. Wing Co.**  
DALLAS

**BARNARD and  
HEARON**  
ELECTRICAL CONTRACTORS  
Grand Prairie, Texas

**PAINT**  
CONTRACTING BY  
**WILCOX**  
Painting & Decorating Co.  
DALLAS

The Very Best By  
**INSULATION**  
By  
**Texas Insulation Co.**  
DALLAS

**CLYDE T.  
McWILLIAMS**  
of Grand Prairie  
LABOR CONTRACTOR

DALLAS  
**Building Materials**  
SUPPLIED BY  
**BARNS**  
LUMBER COMPANY

Distinctive  
**DOORS**  
By  
**LUMBERMAN  
SASH & DOOR CO.**  
DALLAS

**BATH TILE**  
FURNISHED BY  
**Oak Park  
TILE COMPANY**  
DALLAS

**FLOOR TILE**  
FURNISHED BY  
**ROGERS**  
Paint & Wallpaper Co.  
DALLAS

**BRICK**  
SUPPLIED BY  
**Pioneer Brick Co.**  
DALLAS

**BRICK WORK**  
By  
**John Turner Co.**  
DALLAS

'A SLOW BOAT TO CHINA' IS OKAY - BUT FOR FAST ACTION IT'S A REPORTER-TELEGRAM CLASSIFIED AD! DIAL 3-3344

CLASSIFIED DISPLAY

CLASSIFIED DISPLAY

HOUSES, UNFURNISHED 23

HOUSES, UNFURNISHED 23

HOUSES, UNFURNISHED 23

OFFICE, BUSINESS PROPERTY 25

OFFICE, BUSINESS PROPERTY 25

WANTED TO BUY 48-A

48-A

### RADIO REPAIRS

# 2-7086

Also Small Appliances and Washing Machine Repairs

### PERMIAN RADIO SERVICE

311 Dodson Permian Shopping Village

### UNITED BANKERS LIFE INSURANCE CO.

"OLD LINE LEGAL RESERVE"

Educational Plans and Mortgage Cancellation  
Life, Accident, Hospitalization, Polio,

A. S. JAMES, Agent Dial 4-8475  
1506 South Main, Midland

#### SPACIOUS DUPLEX

Austin stone, in fine residential district. Extra large carpeted living room, separate dining room, two roomy bedrooms, bath tub and shower, large kitchen with space for Benxi, 1180 East Maple, \$115 per month, unfurnished Dial 3-3509.

UNFURNISHED two bedroom house. Located 1106 South McKenzie. Inquire 1201 South Moran. Dial 4-5628.

CARPETED two bedroom house, water paid. Dial 3-1018, after 5 weekdays, all day Saturday and Sunday.

THREE room and bath. Couple only. Dial 4-3506.

LARGE one bedroom house for rent. \$60 month. 106 North M. Dial 3-3589.

FOUR room house with fenced back yard. Inquire 1404 South Fort Worth. Dial 4-8652.

TWO bedroom, hardwood floors, Venetian blinds, water paid. Dial 4-5669.

TWO bedroom house, 1905 West Washington. Dial 4-8652.

(More ads in this classification on consecutive pages.)

---

#### WE REPAIR

Radios, Small Appliances  
Washing Machines  
PICKUP & DELIVERY

Permiat Radio Service  
311 Dodson Dial 2-7086

#### New Two Bedroom—\$85 Month

Attractive new house, located 3401 Travis in Crestview Heights. Only 5 minutes from town. Telephone service available. Children welcome. Dial 4-8312 now.

TWO bedroom home on pavement, 2801 West Washington, plumbed for automatic washer and water softener, \$100 month Dial 4-5833 after 5 p.m.

LARGE three room house with bath. Large yard; yard water furnished. Quiet section, four blocks of school. 2510 West Kansas.

---

#### Trailers and Trailer Space 24

#### New Ownership Park

L&L Modern Trailer Park.  
1 1/2 miles North of Rodeo Grounds.

Reasonable Rates  
Extra Large Spaces  
Cement Patios and Runways  
Children Welcome School Bus  
Washing Facilities

Dial 4-5062

THREE room furnished house, 2 room trailers, \$20 month. Spaces \$15 month. 1919 South Fort Worth.

TRAILER for rent. All bills paid, \$50 per month. Dial Dialte Weaver, 4-5907.

## FOR LEASE

### NEW WAREHOUSE & OFFICE SPACE

30 x 100  
1901 West South Front Street  
Dial 4-4604

---

### FOR RENT

THREE suites office space in new VAUGHN BUILDING Corner of Texas and Big Spring Street.

DIAL 4-4484  
or see Ralph Geisler,  
14th Floor McClintic Building

Sub-Contractors:  
Do you need a better location? Have two 20x70 buildings for rent or lease in Andrews Highway vicinity. Contact Hank Chism, 2-3062 or 4-5296.

INTERESTED in new clean inexpensive office space? Forced draft heating, regulated air conditioning and janitor service. One office 75 square feet, furnished \$30 per month 3 offices 120 square feet; each can be used as suite or will rent individually \$40 per month. Johnson News Agency, dial 2-2812.

BUSINESS building 40x50 feet, located across street from JCO and City Hospital. Ideal location for Drug Store or Doctors offices. Rent as-is or remodel. Box 532 or telephone 3815, Clovis, New Mexico.

FOR rent or lease: Two 20x70 ft. buildings, good business location on Andrews Highway vicinity. Can be used for office storage space or retail stores. Contact H. A. Chism, 2-3062 or 4-5296.

FOR lease: Building suitable for doctor's offices. 2,000 ft. of floor space. Near Midland Memorial Hospital. Dial 1-3040.

FOR rent or lease, office building and eight 50 ft. lots, 304 West wall. See Mr. Fay Anders, Box 788 or phone 77 Stammers.

OFFICE or business space, 1,000 sq. ft. close in at 303 West Ohio. Also space at 415 North Big Spring, W. R. UPHAM, dial 2-3558.

PHYSICIAN office space for lease available February 1. Located in front of Midland Memorial Hospital. Dial 2-6850.

CITY OF OFFICES in Central Building, round floor. Available now, on lease at Dial 4-5887.

## CASH LOANS

### To Pay Off Those Holiday Bills!

If you are plagued with money problems since Christmas shopping why not consult us. Let one of our friendly representatives help arrange a loan to fit your particular requirements.

### HELPING FOLKS MEET FINANCIAL EMERGENCIES IS OUR BUSINESS

## PACIFIC FINANCE LOANS

Bob Finley, Manager  
201 E. Wall Dial 2-4369

---

### OLDFATHER & LEASES 51

OWNER will deal with responsible parties on acreage basis for drilling of oil and gas test on 15,000 acres of oil and gas lease in solid block. 4000 acre tract in Southwest Texas. Or would sell most of acreage outright without drilling obligations. Option granted for down payment \$2,000. P. O. Box 423, phone 4544, Del Rio, Texas.

---

### BUSINESS OPPORTUNITIES 52

### FOR SALE

18-unit Tourist Court, On large lot 300x180. Nicely furnished, all air conditioned. Income when full \$88 per day. This is up-to-date court and a good buy. Price \$75,000.

Charles E. Schauer  
Del Rio, Texas  
Phone 265

---

### RADIO AND TELEVISION SERVICE

In Mexico, Texas—under same successful management for past 30 years—best corner location—no competition—new TV broadcasting station being installed in Waco. Will boom this business—best offers at inventory of stock and equipment. Building for sale or lease. Widow must sell on account of death of husband.

HITT REALTY CO.  
P. O. Box 128, Mexico, Texas.

STOP me if you have heard this one!!  
"More housewives are cashing in on Reporter-Telegram Classified ads than ever before!"

# Completely Furnished, Completely Comfortable INDIVIDUAL COTTAGES

Whether you're looking for a permanent residence, or a place to stay for a day or a week, Holiday Hill offers you convenience, privacy and comfort.

Our linen service is perfect, and complete kitchen equipment assures all the facilities for cooking, refrigeration, mixing baby formulas, etc. If you "run short of space" when overnight or weekend guests visit you, make reservations at Holiday Hill . . . with the assurance that they will be properly cared for.

If you're in need of an economical, comfortable place to live, or if you may at some time want to lodge your visitors with us, we invite you to drive out today for an inspection call. We'll be delighted to show you around.

# \$75 Per Month \$20 Per Week

Low Daily Rates . . . Depending on Number of Guests in Party

Paved Streets . . . Paved Parking Facilities  
Blond Furniture . . . Murphy-Dwyer Cabanettes  
Simmons Beds . . . Lawns . . . Kiddies' Playground

## —CITY BUS SERVICE TO YOUR DOOR—

RENTAL UNITS OPEN TODAY FOR YOUR INSPECTION . . . OR

# Telephone 4-6377

FOR FURTHER INFORMATION.

# Holiday Hill

1 Mile West of Chief Drive-In Theatre, On the Andrews Highway

### HOUSEHOLD GOODS 28

Need More Good Used Furniture Will pay cash on the spot and buy any amount. One day service. Carrier's Furniture, 711 East Highway 80. Dial 2-2843

NINE piece oak dining room suite, chest of drawers. Dial 4-8668.

### MUSICAL AND RADIO 30

Distinguished Pianos  
FREE LESSONS  
No down payments, no interest  
Wemple's - Next to Post Office

HAMMOND ORGANS  
Complete Line  
Wemple's, Next to P. O.

### AIR CONDITIONERS 31

2000 CFM Eastek squirrel cage air-conditioner, 2004

### WEARING APPAREL 36

ONE 200 amp Lincoln welder. Dial 4-5098.

### LIVESTOCK AND SUPPLIES 38

GOOD large bundles Hegari, 15c in field, 17c in stack. See Hardy Belmont, Shortt's office, Seminole.

FOR sale: Good Hegari bundles, 10 cents. See Glen McDaniell, Ford Motor Company, Midland, or Route 1, Box 25.

### PETS 41

### DACHSHUND PUPPIES

A.K.C. Registered. Pedigree and registered papers furnished. Excellent bloodlines.

Dial 3-3896  
603 North D Street

### COCKER PUPPIES FOR SALE: 9 weeks old. See Mrs. Bartel, Breezeway Trailer Court, second trailer on right. DALMATIAN PUPPIES, \$25 and up. 507 East Maiden Lane. Dial 2-3833.COCKER PUPPIES FOR SALE: Breezeway Trailer Court, Mrs. Bartel.CYCLES AND MOTORSCOOTERS 42 CLEARANCE sale, overstocked on motorcycles, must be moved to make room for 33 models, one AJS single, one AJS twin, one Norton single, one Norton twin. These are 32 models at the prices of 100, less than list price. Also several good used motorcycles at a very low price. Indian motor cycle sales, 1505 West South Front Street. 1951 SCOOTER with windshield and duals in very good shape; also new guitar. Dial 2-4778. MISCELLANEOUS FOR SALE 45 HOTEL Scharbauer Clear Stand is open again, offering your favorite brands of cigars, cigarettes, tobacco, magazines and candies. FOR sale: Cured post oak wood. Delivered in Midland \$25 per cord. John W. Frazer, Route 2, May, Texas. CURED WOOD Any amount anytime. Free delivery. Midland Fence Company, 419 West Dal. Dial 3-3733 or 2-2188. KODAK 35 MM slide projector with case. \$95.00. Excellent condition. Both for \$25. Dial 2-3133. 210 FOOT solid wood fence for sale, 1810 boards, 3 1/2 in. lone, 403 North D. Dial 4-5773. LET'S SWAP 46 --- SAVE \$60 on Ranchland Hill Country Club Membership. Sale price, \$240. Enjoy new swimming pool, excellent golf course, modern club house. Call Mr. Johnson, 4-6379, 8:30 to 4:30 --- CLASSIFIED DISPLAYWater Well DRILLING Berkeley Jet Pumps "Sales and Service" NO DOWN PAYMENT 36 MONTHS TO PAY MIDLAND TRACTOR AND PUMP CO. 301 S. Baird Dial 3-3771 Ford Tractors and Dearborn Equipment"

### The Nation's Leader SPARTAN AIRCRAFT MOBILE HOMES

Built up to a standard Not down to a price

IN A SPARTAN HOME YOU LIVE WITH PRIDE AND COMPLETE SATISFACTION. TRULY THIS HOME OF DISTINCTION!

40' IMPERIAL SPARTANETTE 21' IMPERIAL MANRIION 21' ROYAL SPARTANETTE 30' SPARTANETTE TANDEM

1/4 Down, 5 Years 5% COLLISION INSURANCE \$15

JORDAN'S, 2619 W Wall

OTHER OFFICES  
LAWTON, WICHITA FALLS

---

### CLASSIFIED DISPLAY

## WATER HEATER SALE

### CARLOAD SALE! ONE WEEK ONLY!

A Complete Selection—  
HOT WATER HEATERS

Your Old Heater Will Cover Installation Costs On A New Heater

## YOUR CREDIT IS GOOD

# DICK'S PLUMBING COMPANY

CONTRACT and REPAIRS LICENSED and BONDED  
401 S. TERRELL  
"WHEN YOU'VE TRIED THE REST—CALL THE BEST"

| RHEEM Heaters    | Price    |
|------------------|----------|
| 10 Yr., 30-Gal., | \$119.95 |
| 10 Yr., 20-Gal., | \$109.95 |
| 5 Yr., 30-Gal.,  | \$ 79.95 |
| 5 Yr., 20-Gal.,  | \$ 69.95 |
| 1 Yr., 30-Gal.,  | \$ 59.95 |
| 1 Yr., 20-Gal.,  | \$ 49.95 |

☆ NO DOUBT ABOUT IT—BEST VALUES IN USED AUTOMOBILES APPEAR IN THE REPORTER-TELEGRAM CLASSIFIED ADS! ☆

**BUSINESS OPPORTUNITIES** **52**

**MONEY BACK GUARANTEE**  
80% investment gives you your own independent business operating a route of new 3¢ dispensers handling new, fast-moving confections to drug stores, cafes, clubs, bus depots, etc. All locations obtained for you. You must have cash, references and \$60.00, which is protected by an ironclad money-back guarantee. Devoting a few of your spare hours to the business, you should expect to do \$70 weekly spare time, full time job. Liberal financing assistance to aid expansion. For full information, write, giving phone number and address to Box 125, Reporter-Telegram.

**CHINCHILLAS**  
Investigate the new industry of the finest for known visitors welcome ANNE & STEVE LAMINACK, Owners

**GOLDEN I CHINCHILLA RANCH**  
304 E. Cowden Dial 4-6553  
SW OF THE MIRACULOUS BATTERY. CELEBRITY motorist, service stations, garage, 100% profit. Guaranteed. Send \$1.00 for sample and details. Russell's, 1090 East Arlington, Fort Worth, Texas.

**FOR SALE**  
New 1st unit Motel Court, beautiful living quarters, Highways 54 and 70, Alamogordo, New Mexico. Price low. Box 523, Alamogordo, New Mexico.

**WHOLESALE gasoline oil and tire distributorship**, including transport, storage tanks and three retail outlets in Midland area. Write Box 127, Reporter-Telegram.

**3400 CAFE** building to be moved, fully equipped. Can be bought cheap. See it on Garden City Highway next to Bethel School.

**THEATER**: West Texas county seat, both indoor and drive-in. Ideal combination. \$25,000. \$20,000 down. Leak, 3303 Caruth, Dallas.

**THEATER**: Only show, West Texas county seat. Over \$500 weekly shown. \$21,000 down. Exceptional bargain. Leak, 3303 Caruth, Dallas.

**THEATER**: New Mexico deluxe family theater. Highly profitable. Apartment. \$25,000. \$25,000 down. Leak, 3303 Caruth, Dallas.

**MODERN 4-unit apartment house**, University area, Oil, excellent location. \$25,000. \$25,000 down. Leak, 3303 Caruth, Dallas.

**CAFE** for sale, doing good business. Good location. Reason for selling, leaving town. 205 North Second, Lufkin, Texas. Phone 2400.

**THEATER**: New Mexico deluxe small town building, home. Only show three \$10,000 down. Leak, 3303 Caruth, Dallas.

**AUTOMOTIVE**

**AUTOS FOR SALE** **56**

**1950**  
Mercury Six Passenger Coupe Radio and Heater. Overdrive. One owner. Low Mileage.

**RSKINE MOTORS**  
DIAL 3-3395

**1949**  
OLDS V-8 Sedan Radio and Heater. Hydraulic, dual carburetors. Exceptionally clean.

**RSKINE MOTORS**  
DIAL 3-3395

**1948**  
Plymouth Special Deluxe Two Door. R.H. 5C. Sunvisor. Priced for quick sale.

**RSKINE MOTORS**  
DIAL 3-3395

**NEW and used cars are disposed of quickly when advertised for sale in The Reporter-Telegram Classified Ads. Sales are growing by leaps and bounds for Reporter-Telegram Classified advertisements.**

**EXTRA** clean 1950 Power Glider Chevrolet Radio and heater. Runs good and looks good. Call H. Jones, 4-408 or 4-8611.

**CLASSIFIED DISPLAY**

**YOU NEED A SECOND HONEYMOON**

Be happy, young, carefree again in one of our wonderful Used Cars! Your wife will "second" THIS ideal! She'll love the smart newer car you trade your old one in for at MURRAY-YOUNG. Drive in today... also see our "As Is" cars. Look at these rare values:

|                            |       |                     |       |
|----------------------------|-------|---------------------|-------|
| 1949 Pontiac Station Wagon | \$595 | 1947 DeSoto 4-Door  | \$450 |
| 1948 Ford Tudor            | \$695 | 1947 Mercury 4-Door | \$795 |
| 1948 Jeep Panel            | \$495 | 1947 Olds 2-Door    | \$250 |
| 1947 Ford Fordor           | \$795 | 1946 Pontiac 2-Door | \$695 |
| 1947 Ford Tudor            | \$595 | 1946 Ford 4-Door    | \$525 |
| 1948 Ford Tudor            | \$750 | 1942 Ford Fordor    | \$200 |

And Many More... All Values Galore!

**MURRAY-YOUNG MOTORS, Ltd.**

"YOUR AUTHORIZED FORD DEALER" (c)  
Open 8 a.m. to 8 p.m. - Sunday afternoon  
223 E. Wall Dial 4-8221

**INVESTMENT. IN SATISFACTION**  
Buy A Used Car From Broadway Motors

|                                 |  |
|---------------------------------|--|
| 1951 Studebaker 1/2 Ton Pickup  | 1950 Studebaker Champion 4-Dr Radio and heater, Overdrive        |
| 1951 Studebaker 1/2 Ton Pickup  | 1950 Studebaker Champion 3-passenger Radio and heater, Overdrive |
| 1951 Studebaker Champion 4-Door | 1947 Ford Tudor  |
| 1951 Studebaker Commander       | 1947 Buick 3-Door  |
| 1951 Studebaker Commander       | 1948 Olds Six 4-door   |
| 1951 Studebaker Commander       | 1946 Ford Tudor  |

**BROADWAY MOTORS**  
STUDEBAKER SALES  
125 W. Missouri 300 W. Missouri

**BETTER PRICES! BETTER DEALS!**

|                            |                                 |
|----------------------------|---------------------------------|
| '52 Mercury 2-Dr. R.H. OD. | '49 Buick Roadmaster. New motor |
| '51 Ford Tudor, R.H. OD.   | '48 DeSoto 2-Dr., R.H.          |
| '51 Ford Tudor, R.H. Slick | '46 Mercury 2-Dr., R.H.         |
| '51 Cadillac 4-Dr. Loaded. | '46 Plymouth 4-Dr., R.H.        |
| '50 Buick Roadmaster 4-Dr. | '46 Ford Tudor, Nice            |
| '50 Plymouth 4-Dr., Htr.   | '48 Kaiser 4-Dr. Cheap          |
|                            | 1952 Chevrolet 1/2-Ton Pickup   |

**PIONEER Auto Sales**  
Finance & Insurance  
Cor Wall & Andrews Hwy Phone 2-3112

**Unbeatable Prices Good Used Cars!**

**JANUARY CLEARANCE**

|   |         |
|---|---------|
| 1950 Pontiac Chieftain 4-Door, R.H. Hydromatic. Clean         | \$1,495 |
| 1950 Plymouth Club Coupe. Special Deluxe, one owner           | \$1,295 |
| 1950 Buick 4-Door, R.H. Hydromatic. Extra clean               | \$1,595 |
| 1948 Plymouth 4-Door, Low mileage. Extra clean                | \$1,195 |
| 1949 Studebaker 4-Door Commander, R.H. Automatic transmission | \$1,495 |

**MID-WEST MOTOR CO.**  
Used Car Lot  
"Your DuPont-Plymouth Dealer"  
2001 W. Wall Dial 2-4732

**CHEVROLET** Deluxe two-door Fleetline in excellent condition. Equipped with radio, heater and seat covers. Very clean, with only 15,000 miles. Excellent opportunity, as owner is leaving town. Dial 4-4928.

**FOR sale**: 1952 Pontiac Catalina Deluxe. Would take trade. Dial 5-2094.

**TRUCKS FOR SALE** **59**

**SPECIALS!**

|                 |       |
|-----------------|-------|
| '51 GMC 1/2 T   | \$895 |
| '50 Chevy 1 T   | \$795 |
| '50 Ford Flat B | \$895 |
| '48 Ford 3/4 T  | \$895 |
| '48 Ford P-7    | \$895 |
| '48 Diamond     | \$895 |
| '48 Chevy 1 T   | \$895 |

301 E. WALL Dial 4-8221

**HOUSE TRAILERS FOR SALE** **60**

**NEW AND USED TRAILERS**  
New SAFEWAY Trailers  
From \$2585 up  
Bank Rate of Interest

**BOATRIGHT TRAILER SALES**  
In Midland Across From The Blue Star Inn Phone 2-3022  
In Odessa: 1906 Kermitt Highway Phone 6-4073

**SMALL** factory built house trailer for sale, or trade for pickup, work car or furniture. Can be seen back of 1211 Camp Street or call Lundy at 3-2141.

**FELBY**: \$1,950 buys \$2,850 equity in 34-foot, 1951 Liberty Queen trailer home. Dial 3-2365.

**CLASSIFIED DISPLAY**

**COMPARE**

PRICES—QUALITY—SERVICE  
Our Terms Are Cash.  
10% Charged On All Returns.  
Complete Line of DOORS—Interior and Exterior.  
Complete Lines of IDEAL WINDOW UNITS and Mill Items  
BUILDERS' HARDWARE PAINTS and OIL COLORS in Pratt and Tullamore.

Lumber, nails, cement, sheetrock, roofing boards, medicine cabinets, telephone cabinets, metal louvers window screens, hardwood flooring composition shingles, Celco siding etc. everything for your building needs.

We Make Title Loans  
Felix W. STONEHOCKER Lumber Company  
Rear 405 N. Baird (in alley) Dial 2-4031

**EVERYTHING FOR THE BUILDER!**

- Hardware
- Plumbing Supplies
- Roofing Materials
- Reinforcing Mesh
- All Kinds of Power and Hand Tools

Complete Stock of Glidden Paints, Stains and Varnishes.

**C. L. CUNNINGHAM COMPANY**  
Plenty of Parking Space  
2404 W. Wall Dial 2-2597

**Pay Cash and Save**

|                             |        |
|-----------------------------|--------|
| 2x4 & 2x6, 8 ft to 20 ft    | \$6.75 |
| 1x8 & 1x12 Sheathing        | 7.00   |
| (dry pine)                  | 9.95   |
| Corrugated Iron (29 Ga.)    | 4.50   |
| 4x8 1/2" Sheetrock          | 7.75   |
| Asbestos Siding (sub grade) | 7.75   |

**Veazy Cash Lumber Co.**  
Snider Texas Lubbock, Texas  
Phone 1573 Phone 3-4004

**GENERAL MILL WORK**  
Window Units, Molding, Trim Mill Work Division.  
**ABELL-McHARGUE LUMBER CO., LTD.**  
1800 W. North Front Dial 2-3111

**FENCE MIDLAND FENCE CO.**  
9419 W. Wall Dial 3-3753  
Evenings Dial 3-3158

**REAL ESTATE**

**HOUSES FOR SALE** **63**

**TWO** room frame house. Three room new frame house. Pressure system. Two 80 foot lots. Balance loan \$1,800. NY equity \$1,500. or late model car. Five room and bath. Wall and pressure system. 80 foot lot. \$4,000. Dial 2-3869.

**BY owner**: Practically new two bedroom home in South Park Addition. Attached garage, custom blinds, ample closets, established lawn. Can arrange your terms. Inquire 1906 South Terrace.

**TWO** bedroom house. Bath. Corner lot with two adjoining lots. Butane system. Good water well and 1/2 hp pump. One block east of Golf Course on Douglas. Price \$6,500. talk terms. Dial 4-5677.

**124 CLUB Drive**. Most desirable neighborhood. Partially carpeted, 3 bedrooms, paneled den with fireplace. Large enclosed porch, garage, fenced yard with shade trees. 4-6013.

**CLASSIFIED DISPLAY**

**LOVELY AUSTIN STONE Skyline Heights Northwest Location**

Living room, dining room, 3 large bedrooms, den and kitchen. Two ceramic tile baths. Central heating system. Air conditioned. Large closets and ample storage in garage. You will love the inside arrangement. Plumbed for automatic washer. Owner being transferred.  
Dial 4-7960  
Loan established.  
See At 3005 Douglas Ave.

**Veterans! Only \$250 Down 3-Bedroom Homes In Permian Estates ALL PAVED STREETS**

We also have a few 2-bedroom homes.

**HOUSE BEAUTIFUL HOMES**  
3300 Roosevelt—Ph 4-6377

**Never So Much House For So Little Money**

Three bedroom, bath and half. Large living room, all knotty pine kitchen and dining area. Beautiful cabinets. Austin stone, two carport. See at 3115 West Michigan.  
Dial 4-6871

**GI - FHA**

Large 2-bedroom homes with hardwood floors, textured walls, venetian blinds. Holly heating systems. We have some ready for occupancy. Reasonable down payment. Open all day Sunday.

**C. L. CUNNINGHAM CO.**  
Waite Dial 4-8122  
Beale Bob Curitt

**MR. VETERAN Want A Steady Income?**

Duplex, 4 rooms and bath each side. Rented for \$150 per month. Price, \$9,700. GI loan available. Inquire at 1202 South Weatherford, or call 2-3542.

**GI EQUITY**

In home in South Park addition. Priced right, will take late model car.  
Call Leonard H. Miller 4-7986

**FOR sale by owner**: Two bedroom frame, fenced, established yard, water well and pump. Venetian blinds, air conditioner, floor furnace, washer and electric range connections. 400 West Nobles. Total price, \$10,500. Down payment \$2,000. assume GI loan. \$50.50 per month. Dial 4-6977.

**BY owner**: Two bedroom FHA home, six months old. Asbestos siding, oak floors, insulated, weatherstripped, carpet, lots of space; many worthwhile extras. Above average quality. Near school and shopping center. Street being paved. Inquire Dial 2-1171.

**ONLY \$1,000** for \$2,000 GI equity in two bedroom house in Loma Linda Addition. Air conditioner, Venetian-Blind, venetian blinds, hardwood floors, parking. Private owner. Call Scott, 3-3644 between 8 and 6.

**BY owner**: Five room brick attached garage, plumbed for washer, colored bath fixtures, paying paid. Owner transferred. Inquire next door, 2903 Marlan.

**ATTRACTIVE** two bedroom home. Fireplace, panel ray, detached garage, enclosed yard, privacy. \$4,000 down. Owner 508 Cuthbert.

**FOR** bedroom den, new brick. 3004 Princeton. Refrigerated air conditioning. luxurious. Was \$49,500. special \$29,500. Hughes 3-2281, nights 2-3128.

**THREE** room house on corner lot. Space for five trailer houses. Bath for trailers. Four blocks from school. \$2,000. 506 West Carter.

**BY OWNER**: Three bedroom home near elementary school. Central heat, air-cooler, nice fenced yard on paved street. Dial 2-5755.

**GI EQUITY** in two bedroom house, fenced yard, paved street, 69 Buellton. Owner leaving 2202 Travis. Dial 2-2828.

**LARGE** three room house, to be moved. Inquire 710 South Mainfield. Dial 2-3027.

**CLASSIFIED DISPLAY**

**STAR LISTINGS**

**CONSTRUCTION** to start immediately for a qualified GI purchaser on a very attractive 3-bedroom brick veneer home to be located in Parkside Place.

**EXCELLENT** location, excellent construction, excellent arrangement, excellent price of \$19,500, excellent loan of \$13,250. 3102 Douglas Street.

**BRICK & SHAKE SHINGLE**—A lovely home of 3 bedrooms AND den, 2 baths, Vent-A-Hood in the spacious kitchen, double garage. Well constructed. Specially priced for quick sale at \$17,500.

**UNDER** construction, Austin stone; 3 bedrooms, 1 1/2 ceramic tile baths, water softener, fully carpeted. \$26,000; good loan.

**LOTS** in new subdivision now available at only \$10 per front foot.

Harlan Court  
**HOWELL & THOMPSON**  
103 Central Bldg. Dial 4-5587  
Eves, 4-5989, 4-6784, 4-7714

**SPECIAL**

**Northwest Midland**—Large 2-bedroom brick veneer—Built this year—Enclosed breezeway—Attached garage—Many extra nice features inside—Total price \$14,500.

Ready for Occupancy—New 2 and 3 bedroom FHA homes—Located in 1100 and 1200 blocks on East Hickory—Magnolia—Maple and Oak Avenues—See these better FHA homes to appreciate—Priced from \$9,000 to \$10,500, including all loan closing costs—Down payment arranged to suit you. Call for details.

**W. F. CHESNUT'S AGENCY**  
Realtor  
All Types Insurance  
Real Estate - Loans  
706 N. Weatherford - Dial 2-4327  
Evenings & Sunday, 3-3107 - 2-2455

**EXCEPTIONAL VALUES**

**MOGFORD**—A new home of unusual design, built of brick and containing 3 bedrooms 2 baths, solid carpeting, ducted for air conditioning; 2-car attached garage. Only \$12,500.

**SPARKS STREET**—Large new 2-bedroom brick home; 2 baths; separate dining room. Solid carpeting. Double garage attached. Only \$20,000.

**WEST LOUISIANA**—Brand new 3-bedroom 1 home with 2 tile baths. Solid carpeting, central heat, ducts for air conditioning. Garage attached. \$17,500.

**LOW INTEREST CONVENTIONAL** AND FHA HOME LOANS AVAILABLE ON LONG TERMS

**Herschel F. Ezell**  
REALTOR  
INSURANCE—MORTGAGE LOANS  
122 S. Colorado - Dial 4-4489  
Evenings, 4-5405

**FOR SALE**

Small house, lot and well. \$980 cash, \$1120 note, monthly payments \$38. Would consider trade in lieu of cash. Dial 4-8158, or see at 1908 West Carter

**CLASSIFIED DISPLAY**

**BARNEY GRAFA**

**NEW** listing: Three bedroom home in Northwest Midland. Excellent condition. Tile fence around huge back yard. Paved street, nice neighborhood. Air conditioned. Priced right. Shown by appointment only.

Two bedrooms and knotty pine den. Large master bedroom with built-in dressing table. Two tile baths. Large kitchen.

Located at 1510 Douglas is this three bedroom home. Den, fireplace, two tile baths, double garage, air conditioned and centrally heated.

Here is a lovely home that is close to schools. It has three bedrooms, beautiful hardwood floors, centrally heated, can be handled for \$5,000 down.

Located in Grafeland, two bedrooms and den, 1 1/2 baths, central heating, wood-burning fireplace. Paved corner lot. A real buy. Shown by appointment only.

Six room brick veneer home in Northwest Midland. 1,530 sq. ft. of floor space. Ceramic tile kitchen and bath. Call today.

Here's one on Storey Street with two bedrooms. Corner lot. Separate dining room. Close in. Shown by appointment only.

Three bedroom home, two tile baths, knotty pine den, patio, air conditioned and centrally heated. Brick with shake roof.

Near Country Club. Two bedrooms and a den. Paved street, fenced yard. Lots of nice trees and shrubs. Redecorated.

New duplex for sale. Two bedrooms on each side. Ideal for couple to live in one side and let the other side make the payments.

Loans—REALTOR—Insurance  
215 W. Wall Dial 4-6602 or 2-4272

**CHOICE LOCATION**

1402 West Michigan, large two-bedroom home. Completely redecorated. \$11,000.

1108 East Oak Very desirable two-bedroom brick home, like new. Separate dining room, attached garage. \$11,250.

We have the following homes priced from \$2,750 to \$10,800:  
2002 West Kentucky, 3 bedroom frame.  
407 East Magnolia, 2 bedroom asbestos siding.  
2611 Roosevelt, 1 bedroom and den frame.  
We have 3 bedroom homes, new and used, priced from \$13,900 to \$28,000.  
Please call us for further information and appointments.

**Nelson & Hogue**  
113 Central Building  
Day 2-3778  
Night Phone 3-3498

**BY OWNER**

Three-bedroom Austin stone. Two tile baths, large kitchen, living room, den; completely carpeted, utility room, own water system. Double garage. Tile fence. Immediate possession. 2504 West Country Club Drive.  
Dial 2-2294

**BY OWNER**

2304 West Storey \$3  
Three bedroom brick veneer ranch style home with carport, facilities for electric stove, and automatic washer. Close to schools. House two years old. Owner transferred. Total price \$15,000.  
Dial 4-4928 for appointment.  
(More ads in this classification on next page)

**CLASSIFIED DISPLAY**

**LARRY BURNSIDE**  
Realtor

**BEDFORD ADDITION**: Lovely 3-bedroom brick veneer home with fireplace, large knotty pine den and kitchen. 2 baths, fenced lovely yard, central heating, air-conditioned, attached double garage. Immediate possession, reduced. \$28,000.

Lovely 2-bedroom brick veneer home, den, fireplace, central heating, air conditioned, carpeted, excellent location, immediate possession. \$5,000 down. \$29,000.

Northwest brick veneer, 3-bedroom home, 3 baths, fenced yard—total price \$29,000.

Suburban, 3-bedroom brick veneer central heating, fireplace, attached garage, excellent location, Northwest, tile bath. \$23,000.

West Michigan, 3-bedroom brick veneer, \$1,000 down, balance like rent.

Brunson, 3-bedroom frame home on 100' corner lot, paved on both sides, near West Elementary, \$5,500 down, balance can be financed total \$10,100.

Garden City Highway, 3-bedroom brick, attached garage, 2 tile baths, tile kitchen, excellent location, \$8,500.

Park Hill, lovely 3-bedroom brick, sun porch, carpeted, fireplace, central heating, attached garage, 2 tile baths, tile kitchen, nice yard. \$28,000.

Large frame FHA home on Hominy St., 4 bedrooms, 3 baths, unit, nice fenced yard and trees, partially carpeted, can be handled for \$5,000 down.

West Washington, very nice 2-bedroom frame house, asbestos shingles over frame attached garage, immediate possession, \$8,500.

South side, new 4-room frame, \$1,000 down, balance like rent.

Kelview, 3-bedroom frame, separate apartment in rear, total price... \$9,300.

Parkies, two houses side by side, one on corner lot, 3-bedroom frame, excellent condition, buy both houses, one house will pay payments on both—can be bought together or separately, each \$9,250.

Loans - Insurance  
Dial 2-4272, 2-2645 or 4-6602  
215 West Wall Street

**IF YOU BETTER YOUR HOME YOU'LL BETTER YOUR LIVING!**

A good home offers more rewards and satisfaction, personal fulfillment and family happiness than any other of life's goals. Let us show you 2809 West Louisiana, a 3-bedroom home, beautifully carpeted, decorated in a tone of quietness. It is a friendly place, and invites your personal inspection.

If you would like to talk to the builder, call J. D. Martin, 3-3442, or call R. C. Maxson at 4-8223 or 2-1693. They will gladly discuss ways and means of owning this home.

**SIX** room frame, excellent condition. Rental unit.

**FIVE** room frame on Boyd Street, \$1,000 down.

**BUSINESS** lots on West Kentucky and West Midland.

**TWO** five acre tracts. Well improved. West Midland.

**GI EQUITY** in three bedroom home.

**FOR RENT**: One three room, one six room, well located.

**MCKEE AGENCY**  
REALTORS  
Dial 4-8207 Midland Tower Bldg

**CLASSIFIED DISPLAY**

**CLOSE-OUT SALE!**

**These Cars Are ABSOLUTELY UNUSED**

And carry full 4,000-mile or 90-day new-car guarantees!

|  |                                |
|--|--------------------------------|
| <b>1952 DeSOTO</b><br>Firestone 8. Four door sedan, ivory and black finish. Fully equipped with radio, heater, other extras.                                       | \$2,795                        |
| <b>1952 CHRYSLER</b><br>New Yorker 4-door sedan. Radio, heater, Hydrogrid, torque converter. Light blue.   | \$3,395<br>Priced at only..... |
| <b>1952 OLDSMOBILE</b><br>'88" two door. Beautiful dark green paint. Hydramatic drive. Deluxe equipment including radio, heater.                                   | \$2,995                        |
| <b>1952 DODGES</b><br>Coronet models, fully equipped. Gyromatic drive, radios, heaters, other extras. Several models to choose from.                               | \$2,350                        |
| <b>1952 CHRYSLER</b><br>Imperial 4-door sedan. The best of the Chrysler line. Gorgeous light blue color. Radio, Hydrogrid, heater. Ridiculously low priced at only | \$3,695                        |

**We Also Feature Such Nearly New Cars As:**

|  |         |
|--|---------|
| <b>1952 BUICK</b><br>Super Riviera club coupe. Only 3,900 miles. 2-tone green in color, and equipped with radio, heater, Hydramatic.               | \$2,895 |
| <b>1952 PONTIAC</b><br>Chieftain 4-door sedan. Perfect 2-tone finish; radio heater and other extras. Very low mileage; no better buy in Midland at | \$1,895 |

**Albert Clement Motors, Inc.**  
208 W. MISSOURI DIAL 3-3951

**CLASSIFIED DISPLAY**

**TRUCKS FOR SALE** **59**

**SPECIALS!**

|                 |       |
|-----------------|-------|
| '51 GMC 1/2 T   | \$895 |
| '50 Chevy 1 T   | \$795 |
| '50 Ford Flat B | \$895 |
| '48 Ford 3/4 T  | \$895 |
| '48 Ford P-7    | \$895 |
| '48 Diamond     | \$895 |
| '48 Chevy 1 T   | \$895 |

301 E. WALL Dial 4-8221

**HOUSE TRAILERS FOR SALE** **60**

**NEW AND USED TRAILERS**  
New SAFEWAY Trailers  
From \$2585 up  
Bank Rate of Interest

**BOATRIGHT TRAILER SALES**  
In Midland Across From The Blue Star Inn Phone 2-3022  
In Odessa: 1906 Kermitt Highway Phone 6-4073

**SMALL** factory built house trailer for sale, or trade for pickup, work car or furniture. Can be seen back of 1211 Camp Street or call Lundy at 3-2141.

**FELBY**: \$1,950 buys \$2,850 equity in 34-foot, 1951 Liberty Queen trailer home. Dial 3-2365.

**CLASSIFIED DISPLAY**

**BEST DEAL IN TOWN**

- No Fancy Words
- No Wild Claims

**JUST GOOD CLEAN CARS**

|  |         |
|--|---------|
| '50 PLYMOUTH 4-DOOR SPECIAL DELUXE, R.H. WHITE SIDEWALLS | \$1,095 |
| '50 FORD TUDOR DELUXE, OD, HEATER, PRETTY TAN FINISH     | \$1,195 |
| '50 MERCURY SIX PASSENGER COUPE, HEATER, OVERDRIVE       | \$1,495 |
| '51 CADILLAC '62' COUPE, LOW MILEAGE, FULLY EQUIPPED     | \$3,450 |

**SPECIAL**  
1950 STUDEBAKER CHAMP. R.H. Overdrive  
\$1,165

**OPEN SEVEN DAYS EACH WEEK**  
See Or Call JIMMIE LONG

**Karr & McRae Auto Market**  
"THE WORKMAN'S FRIEND"  
2408 West Wall Dial 4-5045

**CLASSIFIED DISPLAY**

*Beginning Monday, January 5-*

**FALL**

**Clearance Sale**

WITH REDUCTIONS OF  
**20% to 40%**

ON OUR  
**Complete Stock**

—SHOP EARLY MONDAY FOR BEST SELECTION—

**Winona's Maternity Shop**  
502 West Fourth St. — ODESSA — Telephone 6-9552

**CLASSIFIED DISPLAY**

★ IF YOU ARE LOOKING FOR A NEW HOME, WATCH THESE PAGES—MIDLAND'S BEST VALUES APPEAR HERE ★

HOUSES FOR SALE 63 | HOUSES FOR SALE 63 | HOUSES FOR SALE 63 | HOUSES FOR SALE 63 | HOUSES FOR SALE 63 | HOUSES FOR SALE 63 | HOUSES FOR SALE 63 | HOUSES FOR SALE 63 | HOUSES FOR SALE 63 | HOUSES FOR SALE 63 |

**For Sale BY OWNER**  
 Nice 2-bedroom home, concrete block fence. Low down payment. Loan established. \$57 monthly payments. 406 East Magnolia Street. 4-8155.  
**CLASSIFIED DISPLAY**

**BY OWNER**  
 Large 2-bedroom home with attached garage. Automatic washer connections. 16 months old. 2503 West Kentucky. Apply at 212 North Colorado or dial 2-2064, week days and Saturday mornings.  
**CLASSIFIED DISPLAY**

**Key, Wilson & Maxson's REAL ESTATE Bulletin Board**  
 REPORTING THE TOP NEWS IN REAL ESTATE

**ALL THIS ... AND MORE!**  
 Dual heating system . . . slab doors . . . No. 1 oak hardwood floors . . . mill-made hardwood pre-finished kitchen cabinets . . . insulated attic . . . weather-stripped doors and windows . . . 768 square feet of well-planned living area . . . in a preferred location! Large walk-in closets in addition to clothes closets.  
 EXTRA LARGE KITCHENS—WASHER CONNECTIONS

**\$25 Deposit BY VETERANS**  
 will start the construction of your home in BEAUTIFUL GLENDALE ADDITION!  
 Make your selection now from the most attractive group of homes being built in Midland. Your choice of either two or three bedrooms; all with attached garages, on paved streets, sliding doors on bedroom closets, tile baths with shower-tub combinations, wall furnace heat, Youngtown kitchens with washer connections, 30-gallon water heaters, and convenient location to school, shopping center and downtown. Your choice of colors, inside and outside. Field office located Lamesa Road and Estes.  
 Call 4-4210, day or night  
**Brown Realty Co.**

**"One-Stop" Service!**  
**START THE NEW YEAR WITH A NEW HOME**  
 If you are planning on building, it will pay you to consult Chism Construction Company.  
 Our service is complete . . . we can take care of your requirements, whether it be a new home or a commercial building. We will help you select the lot you want your home on . . . and we are in a position to follow through with construction and all the accompanying details, including the acquiring of a good loan for you. In connection with construction of your new home, we have a nice selection of plans for two and three bedroom homes, or, if you so desire, we will be glad to draw plans to your particular needs.  
 Call us now. We will give you more quality for less cost!  
**CHISM CONSTRUCTION CO.**  
 2314 W. Ohio Dial 2-3062 or 4-5296

**MIDLAND REALETERIA**  
 1404 N. Big Spring Dial 3-3571 anytime.  
 An Affiliate of ALLIED COMMERCIAL SERVICES  
 By Owner  
 FHA, two-bedroom home, 1118 East Pine, only nine months old. Carpet, outside storage, washer connection, pantry, large living-dining area, brick barbecue pit and patio; built-in book shelf.  
 Dial 4-8480, for appointment  
 EQUITY in two bedroom house, several extras. 101 West Pecan. Dial 4-8852.  
**CLASSIFIED DISPLAY**

HERE'S A REAL HOUSE—devoid of side! Made to be lived in. And while it puts on no airs, it has plenty of graciousness. It's a house you'd like. Outdoor living, and it practically flows into the landscape. Two pretentious bedrooms, two beautiful ceramic tile bathrooms, a lovely den, very large living room, dining room and kitchen. Central heat, air conditioning, 2-car garage. Austin stone exterior. Large grounds, enclosed. Shrubbery and beautiful roses galore. This gracious home has had the care of an infant. The owner is moving from our fair city, and would like to sell now. Call our office or any of our representatives for location and price. Exclusive by Key, Wilson & Maxson.

**2-BEDROOM FHA HOME**  
 LOCATED ON A PAVED STREET, CLOSE TO SCHOOL, CLOSE TO PROPOSED SHOPPING CENTER  
 Only \$350 Down  
 Plus deposit on taxes and insurance  
 New Floor Plans and Designs! READY FOR IMMEDIATE OCCUPANCY!  
 Call at our field office—Open today at 3100 Travis—Just a block north of the Ranch House Cafe on West Wall Street.

**OWNER TRANSFERRED**  
 Must sell my equity in new 3-bed room home with large kitchen, venetian blinds, water softener, established lawns, attractively fenced front and back.  
 See at 1504 South Dallas or Call 2-1073 COME MAKE AN OFFER.  
**707 North D Dial 4-6274**

**NO DOWN PAYMENT FOR QUALIFIED VETERANS ON OUR 2-Bedroom Homes**  
 All You Need to Pay When You Sign Purchase Agreement is a \$50 Deposit on the closing cost!  
 In This Very Livable Home You Get:  
 LARGE WALK-IN STORAGE CLOSETS IN ADDITION TO CLOTHES CLOSETS  
 Many extra-nice features, usually found in only more expensive homes. The homes are large enough for comfortable living (768 square feet of living area, planned for maximum efficiency). Other features include: No. 1 oak hardwood floors . . . mill-made hardwood pre-finished kitchen cabinets . . . slab doors . . . dual heating system . . . weatherstripped doors and windows . . . practical, economical asbestos siding that never needs re-painting and adds insulation qualities . . . and many, many more! Our field office at 3100 Travis is open today in order that you may inspect these homes at your leisure. Come out today and see them!  
 PAVED STREETS THROUGHOUT OUR ADDITION.  
 EXTRA-LARGE KITCHENS—WASHER CONNECTIONS  
 \$7,000 and up—Total Monthly Payments As Low As \$52.50  
**Immediate Occupancy**  
 WE ALSO HAVE FOR YOUR SELECTION SEVERAL OTHER NEW FLOOR PLANS AND HOME DESIGNS  
 CALL AT OUR FIELD OFFICE—3100 TRAVIS—JUST A BLOCK NORTH OF THE RANCH HOUSE CAFE.  
**Southwest Estates, Inc**  
 BUILT BY COMMERCIAL CONSTRUCTION CO.  
 PAUL JAMES—D. H. THOMASON  
 3100 Travis Dial 2-5933, 2-3811 or 4-5432

SONO MAY-DANCE ON HER TOES, but she keeps her feet on the ground! Here's a home that is no legendary, pampered darling, but it does have three beautiful bedrooms, two lovely baths, a very large living room with wood-burning fireplace, dining room and a magnificent kitchen. Two-car garage. For \$21,000; \$6,000 cash. No closing costs involved in this one! A good buy! Ask at the office or call any of our representatives for location. Exclusive by Key, Wilson & Maxson.

IF YOU'VE BEEN DOING WITHOUT a new home, now is the time to start percolating! We have a new listing on West Michigan, in the 1400 block. It's an address you would like to have on your next year's Christmas tree. It isn't a new house, but it's a very comfortable and completely redecorated one. Central heat, air conditioned, fenced-in back yard. Full price, \$13,250.

YOUR HOME OF TOMORROW should be this awfully nice 3-bedroom home with wood-burning fireplace in the large living room. Lovely patio. Fenced-in back yard. The price is \$17,750. Good financing can be arranged. Call the office for location—or any of our representatives.

THIS IS NOT A HOUSE IN THE CLOUDS—but it's on Ridgela. It's the home you would have liked to own . . . and it's now available! A smart 2-bedroom and den, with attached garage, enclosed back yard and patio. The price is \$15,500. Now is the time!

KEE MOVES INTO HIS new (white) house on January 20. You, too, can move into yours—before then. Not so big as the Washington residence, but this one has two bedrooms and den (or three bedrooms), lovely living room with wood burning fireplace, dining room, and two "private" rooms with white fixtures. 2-car attached garage, magnificent kitchen, and loads of closets. Many specialties such as carpeting, Touch-plate lighting with master controls, huge furnace room, water well. Heck, NO! It's priced at ONLY \$21,000.

DID YA HEAR THE ONE ABOUT . . . but this ain't a joke, so I'll get serious. Three wonderful bedrooms, two tile baths, tile kitchen with pine cabinets, breath-taking living and dining room combination, and attached garage with storage. Central heating, insulation, some carpeting! lots of closets, and ready to occupy. It's scintillatingly new, on Louisiana, and stimulatingly priced at \$16,500.

**Southwest Estates, Inc.**  
 BUILT BY COMMERCIAL CONSTRUCTION CO.  
 PAUL JAMES—D. H. THOMASON  
 3100 Travis Telephone 2-5933, 2-3811 or 4-5432

**\$350 DOWN**  
 All closing expense included except small insurance and tax deposits  
**New FHA 2-BEDROOM HOMES**  
 IMMEDIATE OCCUPANCY!  
 Well located, close to school, on paved streets.  
 New floor plans and new designs now being featured. Extras to include washing machine connections.  
**3-BEDROOM GI HOME**  
 Bath and a half. Well built of brick and frame, with attached garage. Laundry connections, lots of closets, many extras. Very liberal GI financing plan available. See it today at 1119 East Spruce.  
**E. O. PARSONS**  
 Builder Dial 2-4144  
**GI EQUITY**  
 In duplex, \$600 cash. Balance of equity may be paid from rental income.  
 1206 South Pratt Dial 2-5497  
**CLASSIFIED DISPLAY**

**SOUTHWEST ESTATES, Inc.**  
 BUILT BY COMMERCIAL CONSTRUCTION CO.  
 3100 Travis  
 Phone 2-5933, 2-3811 or 4-5432  
**CLASSIFIED DISPLAY**

**NUMBER ONE**  
 On Our Big  
**H-I-T P-A-R-A-D-E**  
 203 Mabry Street. Three bedrooms. Dining room. Fireplace. Private water well. Lot 98x177.6. Tile fence. \$15,000. A real buy. Shown by appointment only.  
**NUMBER TWO**  
 On Our Big  
**H-I-T P-A-R-A-D-E**  
 3222 Thomas Street. Three bedrooms. Lot 62x122. Utility room. Central heat. Price \$12,600. No closing costs. Shown by appointment only.

\*REAL ESTATE \*LOANS \*INSURANCE  
**DURRELL-STONE & CO.**  
 405 N. Big Spring  
 PHONES: 4-6674 4-5242  
 Evenings and Sunday, Dial 4-8418, 2-3825 or 4-5242

**Durrell-Stone's REAL ESTATE HIT PARADE**  
**S-O-L-D**  
 935 North Dallas  
**S-O-L-D**  
 1009 W. Missouri

VERY ATTRACTIVE 2-bedroom home. Lot 15x100 on paved street. Excellent location, 2108 Brunson. 1/2 blk. from elementary school. Landscaped with fence. Carpeted, air conditioned garage. \$21,000.  
 ONLY \$6,500 will buy this 2-bedroom cottage in South Park Addition. Paved street, landscaped, panel ray heat. Easy terms.  
 203 Mabry. Three bedrooms. Dining room. Fireplace. Private water well. Lot 98x177.6. Tile fence. \$15,000. A real buy. Appointment only.  
 LIST YOUR HOME WITH US TODAY FOR PREFERRED ATTENTION  
 GI, FHA & CONVENTIONAL LOANS AVAILABLE

\*REAL ESTATE \*LOANS \*INSURANCE  
**DURRELL-STONE & CO.**  
 405 N. Big Spring  
 PHONES: 4-6674 4-5242  
 EVENINGS AND SUNDAY, DIAL 4-8418, 2-3825 OR 4-5242

**An Investment In Happiness!**  
 You're not just buying a plot of ground and an assembled bunch of building materials when you buy a home . . . you're making the best investment of your life! When you become a home-owner, you start getting returns on that investment that benefit every member of your family . . . not only in terms of money saved, but also in the security, comfort and lasting enjoyment known only to those who own their own home. It's so ridiculously easy to own a new home in Trueland that there is really no reason to deny yourself and your loved ones of this investment in happiness . . . why not come out today and discuss it with us?  
**2-Bedroom Homes**  
**3-Bedroom Homes**  
 DOWN PAYMENTS AS LOW AS **\$350**  
 IN **TRUELAND**  
 We will have representatives in the addition today to show you around. Just drive north on Big Spring Street to Golf Course Road, then follow the directing signs.  
**TRUE ENTERPRISES, Inc.**  
 Sales Agents: MIDLAND REALETERIA  
 1404 North Big Spring Telephone 3-3571

☆☆ BUYERS AND SELLERS OF HOMES, LOTS, FARMS AND RANCHES GET TOGETHER EVERY DAY ON THESE PAGES! ☆☆

HOUSES FOR SALE 63 HOUSES FOR SALE 63 SUBURBAN ACREAGE 67 FARMS AND RANCHES 68 CLASSIFIED DISPLAY CLASSIFIED DISPLAY CLASSIFIED DISPLAY CLASSIFIED DISPLAY

**FIVE-ROOM**

**House For Sale**

LOCATED AT 401 NORTH A STREET

To be sold and moved off premises. Submit written bids to the Midland Independent School District on or before

JANUARY 13, 1953

House can be seen by calling for the keys at the business office in the High School.

**NO DOWN PAYMENT**

FOR QUALIFIED VETERANS

**2-BEDROOM HOMES**

WITH ATTACHED GARAGE

All you need to pay when you sign the purchase agreement is a \$50 deposit on the closing cost.

New floor plans with extra large living area for the average family... hardwood floors... venetian blinds... shower over the bath tub... WASHING MACHINE CONNECTIONS... dual heating... thermostat controlled... good location, near school and proposed shopping center... all streets in our addition paved... and many more features!

**SOUTHWEST ESTATES, Inc.**

Built by Commercial Construction Co. 3100 Travis Street, Dallas, Texas

Phone 2-5933, 2-3811 or 4-5432

**3-BEDROOM HOME**

907 Andrews Highway Well-built brick with attached garage. Closets galore. Well landscaped. One acre. Exclusive neighborhood. Shown by appointment only.

**CLARK SMITH**

2614 W. Wall Dial 4-5642 or 4-5116

(More ads in this classification on preceding page.)

CLASSIFIED DISPLAY CLASSIFIED DISPLAY

63 HOUSES FOR SALE 63 SUBURBAN ACREAGE 67 FARMS AND RANCHES 68 CLASSIFIED DISPLAY CLASSIFIED DISPLAY CLASSIFIED DISPLAY CLASSIFIED DISPLAY

**FOR SALE or trade: Equity in 6 acres of land. Good well and pump. Suitable for irrigation. Dial 4-5890.**  
**ONE acre to 100. Inquire about trees well. See Dennis Bissell on Tower Road, or call 4-5021.**

**FARMS AND RANCHES 68**

**FOR SALE FARM HOME, 65 ACRES**

All in cultivation, sandy loam soil. Good five-room and bath frame. Good iron-clad outbuildings. Electricity, natural gas, farm-to-market road, fourth of mile from town. School bus route, rural mail at front door. Fronting on Colorado River, good fishing. Fine well water with electric pump. All land can be irrigated. Located at Bend, Texas, Lampasas County. Where else could you live so close to nature with modern conveniences so abundant? To buy this place would truly be a wonderful way to start the New Year off right. Total price \$11,000. Possession the day you pay. Contact the exclusive agent today.

**COCKRELL REALTY FIRM (Est. 1910) Lampasas, Texas**

**BARGAIN**

412 acre farm located in irrigation district Gaines County, 10 miles north of Seminole, adjoins Lubbock Highway. 300 acres deep plowed, balance in pasture. Modern 3-bedroom home, built one year ago. Barn and several nice outbuildings, including new granary. Water piped into house and barn. Natural gas. Price \$35,000 or trade for property.

Contact A. S. James, 4-8475

**SMALL DAVIS MT. RANCH**

10 sections, very best ranch land in Highland Hedford Area, 6 miles from good town. All rolling hill type country, solid gramma grass. Plenty water. Quick possession. Real bargain. Good 4 per cent on or before, loan on ranch now. For full information call or write HARRY W. CARPENTER, Alpine, Texas, phone 534-648-J.

**640 ACRES, 2 1/2 miles of Happy 180 summer-tilled wheat good. New 5-room modern home. Double garage. The buyer gets \$400 per year on oil lease, 1/2 oil royalty, non-participating, 550 acres in cultivation. Price \$90 per acre. J. M. Burton, Real Estate, Box 621, Tulla, Texas.**

**FOR SALE: 195 acres, seven miles of Dublin, Texas. 50 acre black bottom land in cultivation, good grass, 8 room home on paved highway, cross fenced, good outhouses, electricity, good water and mill. Possession Jan. 15, 1953. Would really pass inspection for two GI's. Dublin Realty Co., Dublin, Texas.**

**THE weather may be changeable—but Reporter-Telegram Classified Ads never change—they always bring quick results. Try them! Dial 3-3344.**

**CLASSIFIED DISPLAY**

**INDUSTRIAL OR COMMERCIAL SITE FOR SALE**

Close in on Garden City Highway • 168' frontage • Very nice 2-bedroom home included • Ideal location for supply house, shop, warehouse, etc. • The residence could be used as office and/or living quarters • Priced for quick sale at \$18,500 • Call 4-6782 or 2-4327 for further information!

**CLASSIFIED DISPLAY**

**INDUSTRIAL OR COMMERCIAL SITE FOR SALE**

Close in on Garden City Highway • 168' frontage • Very nice 2-bedroom home included • Ideal location for supply house, shop, warehouse, etc. • The residence could be used as office and/or living quarters • Priced for quick sale at \$18,500 • Call 4-6782 or 2-4327 for further information!

**CLASSIFIED DISPLAY**

**INDUSTRIAL OR COMMERCIAL SITE FOR SALE**

Close in on Garden City Highway • 168' frontage • Very nice 2-bedroom home included • Ideal location for supply house, shop, warehouse, etc. • The residence could be used as office and/or living quarters • Priced for quick sale at \$18,500 • Call 4-6782 or 2-4327 for further information!

**CLASSIFIED DISPLAY**

**Insurance**  
 Are You Looking For Complete Protection?  
 It will pay you to look into our many insurance plans. Regardless of what type policy, we have a plan to suit your particular needs. When you think of insurance, always think of us.  
 Let's take an inventory of your coverage.  
**T. E. NEELY**  
 Insurance - Loans  
 Real Estate  
 Dial 4-7291 Crawford Hotel

**For The Veteran**  
 who wants to provide his family with  
**SECURITY and COMFORT**  
 We Offer... In Popular New Permian Estates...  
**2-Bedroom Homes**  
 WITH  
**NO DOWN PAYMENT!**  
 (At time of contract signing, all you need to pay is \$50 deposit on closing expense)  
 ☆ ☆ ☆  
**3-Bedroom Homes**  
**ONLY \$250 DOWN**  
 ☆ ☆ ☆

**20-YEAR LOANS** **4% INTEREST**

- ★ Plenty Closet Space
- ★ Brass Hardware
- ★ Choice of Interior Colors
- ★ Choice of Exterior Colors
- ★ Choice of Roof Colors
- ★ Paved Curvilinear Streets
- ★ All Public Utilities
- ★ Near Schools
- ★ City Bus Transportation
- ★ Convenient to Proposed Shopping Center
- ★ Roof Overhang
- ★ Hardwood Floors
- ★ Venetian Blinds
- ★ Insulation
- ★ Weatherstripping
- ★ Slab Mahogany Doors
- ★ Marble Roofs
- ★ Tex-Boro Cabinets

**QUICK POSSESSION** **PRE-PAYMENT PRIVILEGE**

**Our Field Office is Open for Your Convenience on Week-Days, Evenings and Sundays**  
**LOCATED AT 3300 ROOSEVELT AVE.**

**HOUSE BEAUTIFUL HOMES, INC.**  
 RAYMOND THOMASON, Sr.—RAYMOND THOMASON, Jr.—MONTY THOMASON  
 3300 Roosevelt Telephone 4-6377

**PREVIEW YOUR FUTURE!**

Come and get a NEW slant on livability in the Cunningham Homes now being built in Permian Estates! Picture to yourself the added happiness your family would enjoy in a home like one of these... designed to make housework easier... living more comfortable... leisure hours more fun!

**HOUSES OPEN FOR INSPECTION TODAY!**

Just come to our field office, where courteous representatives will show you completed homes, as well as houses being built. Drive west on Highway 80 to the point where 4-lane traffic begins, then two blocks north on Midkiff to the office.

**Select your MODEL HOME at Cunningham's**  
 Visitors Welcome

**A Cunningham Home in Permian Estates Offers You:**

Solidly framed construction, and more than 800 square feet of well-planned living area. The living room is extra large... the roomy kitchen features Tex-Boro cabinets and ample storage space... the bathroom includes large linen storage... Crane fixtures... big closets with sliding doors in both bedrooms... Holly heating units, thermostatically controlled... attractive wainscoting in the kitchen and bath... beautiful hardwood floors... and more features, including paved streets, sidewalks, carports, and good location close to school.

**FOR VETERANS—**

**\$200 DOWN PAYMENT** Plus Closing Expense  
 Other Types and Designs... Choice of GI or FHA Financing

**C. L. CUNNINGHAM CO.**  
 FRANK C. BLISS & CO., Sales Agents  
 3300 Cunningham Drive — Bob Currie — Walter Beats — Telephone 4-6132

The Smartest Resolution You Can Make...

# "To SHOP and SAVE" During Dunlap's January Dollar Day

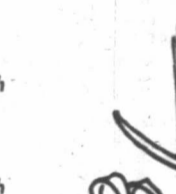
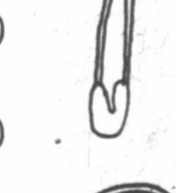
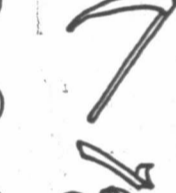

**Ladies' Winter Coats**  
Ladies' full length coats in tweeds, plaids and solids offered at drastically reduced prices right when it will do the most good. Regular values \$89.95 ..... **\$49.00 each**

**Ladies' Shantung Dresses**  
Lovely blue shantung dresses with high neck, short sleeves and full skirts. Sizes range from 9 to 15. Priced specially \$ Day. Regular \$12.95 values ..... **\$6.00 each**

**Ladies' Skirts**  
Those handy separates one never has enough of. Choose from taffete, satin or wool jersey.  
Regular \$10.95 values ..... **\$5.00** Regular \$16.95 values ..... **\$8.00**

**Children's House Coats**  
Warm cozy housecoats of quilted cottons that are just the thing for these cool days. Sizes 4-6-7-14.  
Regular \$6.95 values ..... **\$4.00** Regular \$4.95 values ..... **\$3.00**

**One Group Ladies' Bags**  
Choose from faille, suedecloth or broadcloth in several styles and colors of black, navy or brown. Priced \$ Day ..... **\$3.00 plus tax**

**One Group Costume Jewelry**  
Make your selections from gold, silver, rhinestone or featherweights. Priced for clearance \$ Day ..... **\$2.00 plus tax**

**Nylon or Crepe Gowns**  
These are with lace embroidered trim also some tailored styles. Broken sizes in colors of turquoise, pink, blue, red and champagne. \$ Day ..... **\$5.00 each**

**Ladies' Nylon Hose**  
51 gauge 15 denier nylon hose, irregulars of course. Sizes range from 8 1/2 to 11. \$ Day ..... **2 pair for \$1.00**

**Rayon Crepe Shorty Gowns**  
Pretty nylon lace trim, buttoned front and short sleeves, styled by Artemis. Choose from colors of blue or pink in sizes 32 to 38. .... **\$4.00 each**

**Ladies' Brief Panties**  
Rayon tricot brief-panties in-colors of blue, pink, white or maize in sizes 5, 6, 7. \$ Day ..... **3 pair for \$1.00**

**Nylon Brief Panties**  
A real Dollar Day value are these nylon brief panties in colors of blue, pink or white. Sizes 5, 6, 7 and 8. Priced Monday ..... **\$1.00 pair**

**Ladies' Jewel Boxes**  
These are beautifully made in leather with gold tooling. Velvet lining in colors of rose, ivory, green and wine. Priced for Monday \$ Day ..... **\$5.00 each**

**All Wool Blankets**  
These are nationally advertised blankets and are available in colors of rose, blue, yellow, green and geranium. Regularly priced at \$12.95. \$ Day ..... **\$10.00**

**Puckered Nylon**  
This popular embossed puckered nylon is 45 inches in width and is available in colors of navy, brown, rust and white. Priced for \$ Day Monday at ..... **2 yards for \$3.00**

**Sheets**  
These are nationally advertised sheets, type 128 in 81x99 size. Priced for sale Monday, \$ Day ..... **\$1.73 each**

**One Group of Linens**  
Dresser scarfs, vanities, and chair sets, embroidered and hemstitched. Priced specially for \$ Day at ..... **\$1.00 each**

NAPKINS 4 for \$1.00 and 6 for \$1.00

**Bath Rags**  
These bath rags are available in all colors and are priced for \$ Day sale, Monday at ..... **10 for \$1.00**

**Table of Cottons and Rayons**  
Here are some real bargains. Cotton and rayon materials that have been priced up to \$1.50 per yard. .... **2 yards for \$1.00**

**Calloway Towels**  
These are large size Calloway towels in all colors that sell regularly for \$1.95. Priced \$ Day at ..... **2 for \$3.00**

HAND TOWELS to match ..... 80c BATH RAGS ..... 35c

**Sheet Blankets**  
Priced for sale one day only, Monday, \$ Day at ..... **2 for \$3.00**

**Greenland Blankets**  
These cotton and wool blankets are on sale Monday at ..... **\$4.00 each**

**Plaid Blankets**  
These are 95% cotton and 5% wool. They are regularly priced at \$5.95. On sale Monday ..... **2 for \$7.00**

**Cotton Prints**  
Make your selections from solid colors, florals or plaids. Priced for sale Monday \$ Day at ..... **3 yards for \$1.00**

**Chenille Loop Rugs**  
Available in all colors  
24x35 2 for \$3.00 24x45 2 for \$5.00 30x54 2 for \$7.00

**Dorothy Gray Specials**  
CELOGEN HORMONE CREAM, Regular \$5 jar ..... \$2.50  
DRY SKIN CLEANSER for very dry skin,  
SALON COLD CREAM CLEANSER for Normal Skin. Reg. \$2.25 jar ..... \$1.25  
The regular \$4.00 jar, now \$2.25  
BLUSTERY WEATHER LOTION and  
SPECIAL DRY SKIN LOTIONS, Reg. \$2.0 bottles priced \$ Day ..... \$1.00  
(All the above plus tax.)

**Dorothy Perkins Specials**  
SUPREME HAND CREAM, Regular \$2 jar, now ..... \$1.00  
Two bottles WEATHER LOTION and one  
\$1.00 (plus tax) DUSTING POWDER all for ..... \$1.75 plus tax

**Close-Outs on Bath Oils**  
Regular \$7.00 bottle ..... \$3.00 Regular \$4.00 bottle ..... \$2.00

**Bath Eau-de-Parfum**  
Regular \$3.50 bottle ..... \$2.50 Regular \$3.50 perfume ..... \$2.00  
(All plus tax.)

**Men's Sox**  
Genuine Banner wraps . . . double sole . . . high spliced heel . . . Nylon reinforced heel and toe. Sizes 10 to 13 in solid colors with checks. Regular 65c value ..... **3 pair for \$1.00**

**Men's Handkerchiefs**  
White mercerized batiste . . . rolled edges . . . Regular 35c value ..... **3 for \$1.00**

**Men's Loafer Type Sox**  
Wool tops . . . padded soles . . . colors grey, navy and brown . . . Sizes 10-13. Regular \$2.95 value ..... **2 pair for \$3.00**

**Boys' Loafer Type Sox**  
Wool tops . . . padded soles . . . Colors green, blue and red. Sizes 7 to 9. Regular \$2.50 value ..... **2 pair for \$3.00**

**Men's Nylon Boxer Shorts**  
100% nylon . . . soft, washable . . . wearable . . . nylon pastel solids. Sizes 30 to 42. Regular \$1.75 value ..... **2 pair for \$3.00**

**Men's Boxer Shorts**  
Sanforized . . . special pleated crotch . . . Exclusive contour seat . . . Multicolored patterns . . . Sizes 28 to 44. Regular \$1.65 value ..... **2 for \$3.00**

**Men's Billfolds**  
Leathers in light pigskins and dark moroccos . . . Regular \$3.50 value ..... **\$2.00 plus tax**

**Men's Ties**  
Rayons and Silks . . . Beautiful new patterns.  
\$1.50 val. \$1.00 \$2.50 val. \$1.75 2 for \$3.00 \$5.00 val. \$3.75 2 for \$7.00

**Men's Surcoats**  
Quilted lined . . . Regular \$14.95 value . . . Colors blue, tan and green. Ideal for these cold days. .... **\$10.00 each**

**Boys' Jackets**  
Reversible blue, brown and golds with white piping . . . Knit collars and cuffs. Sizes 3 to 5. Regular \$5.95 value ..... **\$4.00 each**

**Men's Nylon-Pajamas**  
100% puckered nylon . . . Colors blue, green, grey and tan . . . Sizes A-B-C-D. Regular \$7.50 value ..... **\$6.00 pair**

**Men's Sport Shirts**  
One big group drastically reduced for Dollar Day. Beautiful patterns in cottons and rayons. Sizes SML and Extra Large. Regular \$4.95 to \$7.95 ..... **\$2.99 2 for \$5.**

**Men's Corduroy Caps**  
Brown, blue, green and red . . . Tie tops . . . fleece ear flaps . . . Sizes 6 3/4 to 7 1/2 ..... **\$1.00 each**

**Men's Suits**  
For one day only . . . we have picked 50 suits from our stock . . . to sell for this one low price . . . Included are flannels, tweeds and novelty worsteds . . . Single and double breast . . . Sizes 36 to 46. Regulars and longs. Save up to \$35.00. For Dollar Day ..... **\$25.00 suit**

# Dunlap's



## Van Zandt Is Named General Attorney Of Midland Companies

Harris W. Van Zandt is the new general attorney for The Western Company and El Capitan Oil Company. He joined the oil well service company and its producing subsidiary January 1. Headquarters of both companies are in Midland. For the past 13 years, Van Zandt has been associated with Vinson,



Edkins, and Weems, Houston law firm. For 12 years of that period, he was division attorney for The Texas producing division of The Pure Oil Company, with offices in Fort Worth.

Van Zandt graduated in law at the University of Texas and has been associated with the Houston firm since leaving school. He was born and reared in Tarrant County, and graduated from Central High School in Fort Worth.

His wife and three children will follow him to Midland in the near future.

## British-American Names Hardwick District Geologist

James V. Hardwick has been promoted to district geologist for British-American Oil Producing Company for West Texas.

Hardwick has been a senior geologist for the concern since he became associated with its Midland office in February, 1952. He had previously been employed as a geologist for another oil company in this city.

Jack B. Thornton is a new senior geologist in the Midland district office of British-American. He left a job with another company to make the new connection. Thornton takes the place formerly filled by Floyd H. Miller, Jr., who has been transferred to Denver, Colo., and made district geologist for British-American in that city.

C. H. Atchison is district manager for the exploration department of British-American for West Texas. His headquarters are in Midland.

**MARKET NAME CHANGES**  
NEW YORK—(P)—The old New York curb market Monday will become known as the American Stock Exchange—no longer the New York Curb Exchange.

## Lea Rotary Operations Lead Other Permian Basin Areas

The slack drilling period at the end of 1952 in the Permian Basin saw but 496 rotary rigs in operation, according to the semi-monthly activity survey of December 25. One year ago, 1951 bowed out with 728 rig rotations.

The last count showed Lea County, N. Mexico, with 125 rigs going, for the Basin. Andrews County continued to lead West Texas 33,

## Davis, Farmer Now With USSR&MC Oil Department

Two well-known oil men have joined the staff of the oil department of the United States Smelting, Refining and Mining Company. General headquarters of that concern are in Boston. Offices for the southern division of the oil department are in the V&J Tower in Midland.

W. W. (Walt) Davis is the new production and drilling superintendent for the southern division of USSR&MC. He will headquarter at the concern's Midland office.

Recently he has been doing consulting work in Ponca City, Okla. He was associated with the L. H. Wentz oil interests prior to the time that concern was liquidated.

W. J. Stansfield, formerly district geologist in Midland for Standard Oil & Gas Company, and more recently division consulting geologist for the same company in Fort Worth now is with USSR&MC in the capacity of assistant to the general manager of oil operations. Farmer's new connection was effective as of January 1. He will continue to live in Fort Worth, but will be working in various areas of the United States.

Farmer was promoted from the job of district geologist for Stansfield in Midland several years ago to be division geologist for that company in Fort Worth. About a year ago he became division consulting geologist.

## Humble Test In Mitchell Now Testing

Humble Oil & Refining Company No. 1 Lucy Coleman, sand discovery in Northwest Mitchell County, is to be put on pump and completed. At last report, open hole section was being swabbed at the rate of 4.3 barrels of pipeline oil hourly. Production is coming from open hole section at 3,050 to 3,135 feet. The section had been fractured with 1,500 gallons. After the fracture treatment, operator swabbed 24 hours. All the load oil, plus 104 barrels of new oil were recovered during that swabbing period.

No. 1 Coleman is at the center of the southwest quarter of the northwest quarter of section 78, block 97, H&TC survey.

## Berry Resigns Job With Wilshire To Go With Vickers

O. H. Berry, Jr., has resigned as district petroleum engineer in Midland for The Wilshire Oil Company, Inc. in the Permian Basin. He is now associated The Vickers Petroleum Company and will move to Oklahoma City, which will be his headquarters for the new job.

Berry had been with Wilshire in Midland since April 1951. He went to that company from Standard Oil Company of Texas. Prior to coming to Midland with Wilshire Berry had

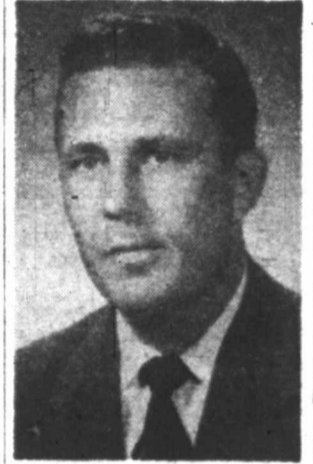

been with Stanotex for four years. He resigned a job as division engineer for that concern at Houston to join Wilshire.

A. M. College Graduate  
He graduated from Texas A&M College in 1947 with a degree in petroleum engineering.

W. B. (Bill) Quisenberry, who has been Berry's assistant at Wilshire has moved up to be district engineer for that concern in this region.

In his new job with Vickers Berry will supervise that concern's drilling operations in the Permian Basin and in Oklahoma, will serve as technical advisor to the Vickers management on drilling and production matters and will handle all of its reservoir appraisal work.

# The Midland Reporter-Telegram

THE BEST INVESTMENT FOR YOUR ADVERTISING DOLLAR

FIRST WITH THE NEWS

MIDLAND, TEXAS, SUNDAY, JANUARY 4, 1953

SECTION TWO

## Texas Gulf Wildcat Assured Flowing Ellenburger Opener

Texas Gulf Producing Company No. 1 E. V. Headlee, Central-East Ector County wildcat, two miles west of the Midland County line has definitely assured a flowing discovery from the Ellenburger.

That prospector flowed oil steadily and regularly for four and one-quarter hours, through various sized chokes during a drillstem test of the open hole in the Ellenburger at 13,076-225 feet.

No water was developed. The project is to be drilled deeper in order to get a full evaluation of the Ellenburger pay.

The wildcat is one mile northwest of the Odessa Country Club, three and three-quarter miles northeast of the city of Odessa and 17 miles southwest of the city of Midland. Location is 660 feet from south and west lines of section 8, block 41, T-2-S, T&P survey. Corrected top of the Ellenburger

is at 13,076 feet. Derrick floor elevation is 2,914 feet. The 5 1/2-inch casing is cemented at 12,106 feet. The section of the Ellenburger which is back of the casing has never been tested — however interested observers think it carries petroleum. For the drillstem test at 13,106-

225 feet the packer was set up inside the casing at 13,089 feet. The tool was first opened and left open for four hours. There was a fair blow of air at the surface at the start. That blow diminished to a weak blow at the end of three hours and ten minutes.

The tool was allowed to stay open for another 50 minutes. It was then closed and re-opened. After the re-opening gas showed at the top in 10 minutes. The 1,500-foot water blanket started flowing out in 45 minutes and oil began to flow at the surface in 65 minutes.

**Different Chokes Used**  
It was flowed to a test tank for one and one-quarter hours, through a restricted gate opening and made 16 1/2 barrels of oil.

It was then turned to the tank battery through a five-eighths inch bottom hole choke and a one-inch top opening. In the next 60 minutes the section under test flowed 49.68 barrels of oil.

The opening on the drill pipe was then reduced to a one-quarter inch choke.

In the next hour it flowed 15.18 barrels of oil and in the third hour the flow increased to 23.46 barrels of oil. Gravity of the crude was 41.3 degrees. Gas-oil ratio was 589-1.

Average shalokout was two-thirds of one per cent drilling mud and basic sediment. There were no signs of formation water.

**Good Surface Pressures**  
Surface flowing pressure was between 415 pounds and 740 pounds.

After the tool was closed following the four and one-quarter hours of flowing to tanks operator reversed out the fluid left in the pipe. It was all oil and mud. There were no signs of water.

When the tester is all pulled out the hole will be conditioned and the project will be drilled deeper.

At total depth of 12,225 feet the Texas Gulf No. 1 Headlee had cut 149 feet of Ellenburger. No water had been found and it appeared that all, or practically all of the Ellenburger section is productive.

**Devonian May Produce**  
This wildcat drilled through approximately 500 feet of Devonian section which was porous and carried good signs of oil. That formation developed some good shows of possible production on drillstem tests.

It also had interesting signs of possible production in the Pennsylvanian and in the Fuseliman.

The Texas Gulf No. 1 Headlee is three and one-quarter miles west, and slightly south of Plymouth Oil Company No. 1-A H. S. (Sherwood) Foster, flowing discovery from the Strawn lime of the Pennsylvanian in Central-West Midland County, which opened the Hallanah field several weeks ago. The Plymouth well did not go below the Strawn.

**Pecos Prospector Flows Oil On DST Of Permian Lime**

G. D. Putman & Company No. 1 C. C. Hart and others, wildcat in

The last count, Nov. 28, 1952, showed only 41.

The oil well completion rate, which at one time was as high as 100 others a month, has dropped off to less than 30.

The wells still are being completed for high daily potentials, but after several months of being produced, most of them show a production drop below the number of barrels daily that is allowed to be recovered by the Railroad Commission.

If and when a successful recovery method is worked out, one that will increase the recovery to from 30 to 40 per cent, operators will be able to go back to a 40-acre spacing rule and develop the yet untouched thousands of proven acres in the Trend.

## Spraberry Still Is Problem To Permian Basin Operators

By JOE SALMAN  
Reporter-Telegram Oil Writer

West Texas' vast Spraberry Trend, ever since its discovery unique in its vertical fractures, its vast size and the unusually high natural gasoline content of its now is a problem in another way — no one, as yet, knows exactly what to do with it.

After four years of probing into its tight fisted sand pay and extensive laboratory research, operators have been unable to come up with the combination that will unlock the door to its vast treasure of oil—that is certain to be in place among its cracks and crevices.

As of the end of November, 1952, approximately 32,000,000 barrels of oil were recovered from the Trend's 2,317 wells in Upton, Midland, Reagan and Glasscock Counties. That, say most Spraberry authorities, is but a small percentage of the oil trapped in the reluctant sandstone.

It has been learned, through experience, that a typical Spraberry well, drilled on 40-acre spacing pattern, is not a sound economic investment.

As a result of many meetings between operator and landowner and many months of research and evaluation by the Railroad Commission of Texas' Oil & Gas Division, a new spacing rule for the fabulous, but disappointing Trend.

Recently, the RRC approved application of 29 operators in the Spraberry Trend's oil areas for a larger drilling unit.

The new spacing is to be one well to 80 acres with a tolerance of an extra 80 acres.

That, in effect, means most of the wells started in the Spraberry areas in the future will be drilled on 160-acre spacing patterns.

The allowable for such wells will be based 75 per cent on acreage and 25 per cent on the well.

Presuming that the present maximum allowable of 121 barrels of oil daily for producing wells completed on a 40-acre spacing pattern for the Spraberry is continued, the wells which might be drilled on 80 acres will be given allowables of 121 barrels a day and those drilled on 160-acre spacing will be given allowables of 117.75 barrels a day.

**Larger Units**  
The proponents of the larger drilling and proration unit have contended it was not economically sound to drill wells in the Spraberry on 40-acre units.

They presented testimony to show that one well on 160 acres would drain the oil from that area. That was used as a basis for the request that the larger spacing was in the interest of petroleum conservation.

The Railroad Commission has held the contention that one well would drain 160 acres is sound and reasonable.

If the wider spaced wells will drain the acreage assigned, operators can continue the Trend's development at a profit.

That though, is not the answer to the question of how to get the trapped oil to the surface at a high per acre recovery percentage.

In search of the answer, The Atlantic Refining Company is experimenting with a laboratory tested recovery process at some of its properties in Glasscock County.

That concern is seeking the solution with its water-imbibition displacement process.

**Imbibition Process**  
Laboratory studies on rates of natural imbibition, coupled with estimates of the extent of fracturing, indicate the process may be carried on at commercially economic rates and that it will result in a

threefold increase in recovery over that for natural depletion.

Although the field tests have been underway since November, the operator believes it will take at least a year to determine the feasibility of the process.

Although the Spraberry Trend contains very large quantities of oil, approximately \$2,500,000,000 worth, the rapid decline of the well productivity attended by rising gas-oil ratios has been a cause of considerable concern to operators.

The estimated recovery, which is about 10 per cent of the oil in place, makes it necessary for operators to figure out a way to increase the percentage of recovery.

**Tremendous Reserves**  
Estimates of the Spraberry Trend reserves have been as high as 10,000,000,000 barrels, or twice the reserves of the East Texas field, the United States' biggest producer to date.

The Tex-Harvey field discovery in Midland County touched off one of the biggest drilling sprees in Permian Basin history. The spree reached its peak early in 1951. At that time there were more than 250 rotary rigs in operation in the major portion of the Trend, which embraces Midland, Upton, Reagan and Glasscock Counties.

As late as August, 1952, there was an average of 80 rigs going in those counties.

The last count, Nov. 28, 1952, showed only 41.

The oil well completion rate, which at one time was as high as 100 others a month, has dropped off to less than 30.

The wells still are being completed for high daily potentials, but after several months of being produced, most of them show a production drop below the number of barrels daily that is allowed to be recovered by the Railroad Commission.

If and when a successful recovery method is worked out, one that will increase the recovery to from 30 to 40 per cent, operators will be able to go back to a 40-acre spacing rule and develop the yet untouched thousands of proven acres in the Trend.

The last count, Nov. 28, 1952, showed only 41.

The oil well completion rate, which at one time was as high as 100 others a month, has dropped off to less than 30.

The wells still are being completed for high daily potentials, but after several months of being produced, most of them show a production drop below the number of barrels daily that is allowed to be recovered by the Railroad Commission.

If and when a successful recovery method is worked out, one that will increase the recovery to from 30 to 40 per cent, operators will be able to go back to a 40-acre spacing rule and develop the yet untouched thousands of proven acres in the Trend.

The last count, Nov. 28, 1952, showed only 41.

The oil well completion rate, which at one time was as high as 100 others a month, has dropped off to less than 30.

The wells still are being completed for high daily potentials, but after several months of being produced, most of them show a production drop below the number of barrels daily that is allowed to be recovered by the Railroad Commission.

If and when a successful recovery method is worked out, one that will increase the recovery to from 30 to 40 per cent, operators will be able to go back to a 40-acre spacing rule and develop the yet untouched thousands of proven acres in the Trend.

The last count, Nov. 28, 1952, showed only 41.

The oil well completion rate, which at one time was as high as 100 others a month, has dropped off to less than 30.

The wells still are being completed for high daily potentials, but after several months of being produced, most of them show a production drop below the number of barrels daily that is allowed to be recovered by the Railroad Commission.

If and when a successful recovery method is worked out, one that will increase the recovery to from 30 to 40 per cent, operators will be able to go back to a 40-acre spacing rule and develop the yet untouched thousands of proven acres in the Trend.

The last count, Nov. 28, 1952, showed only 41.

The oil well completion rate, which at one time was as high as 100 others a month, has dropped off to less than 30.

The wells still are being completed for high daily potentials, but after several months of being produced, most of them show a production drop below the number of barrels daily that is allowed to be recovered by the Railroad Commission.

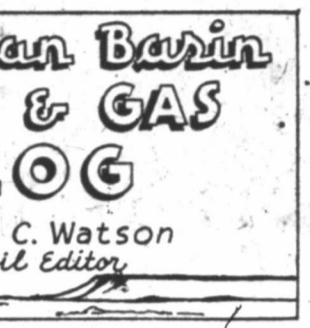

## Lisman, Veteran Lion Hand, Has Been Moved To Dallas

C. V. (Brick) Lisman, veteran Lion Oil Company executive, who has been a Midland resident for nine years, has moved to Dallas. In that city Lisman will be a special representative of his company and will work directly under J. E. (Johnny) Howell, of El Dorado, Ark., vice president in charge of exploration and production for Lion.

Lisman came to Midland Jan. 1, 1944, as district landman for the



concern in West Texas and Southeast New Mexico.

When the Midland organization of the company was made a division in 1949 Lisman was promoted to be division landman.

During his time as division landman he assisted in the setting up of district offices for Lion in Abilene, Amarillo and Roswell, N. M.

He also assisted in changing the company's office in Midland from a division to a regional setup during the last half of 1952.

## NE Yoakum Is Site For New Wildcat

Harper & Huffman of Midland No. 1 A. M. Brownfield is a new wildcat location in Northeast Yoakum County.

Projected depth is 8,500 to test the lower Clear Fork. Rotary tools will be moved in and drilling will begin at once.

Location is 1,980 feet from north and 660 feet from west lines of section 220, block D, J. H. Gibson survey and 10 miles northeast of Plains. It is on a 640-acre lease.

## McQueen & Clevenger Equipment Purchased By Rowan Company

FORT WORTH—(P)—McQueen & Clevenger, Fort Worth drilling firm organized in 1930, has sold its rotary equipment to Rowan Drilling Co. Inc., Fort Worth. Included were six power and one steam rigs along with all other equipment.

Consideration was not disclosed. Purchase of the rigs, all in West Texas and New Mexico, brings the total operated by Rowan to 22.

At the time the Midland division was changed to a region, under the management of F. H. McGuigan, Lisman took over the job as special representative for the vice president in charge of exploration and production.

At that time J. B. (Jack) Chase, who had been Lisman's assistant became regional land manager in Midland.

Lisman now has moved his home and headquarters to Dallas in order to be more centrally located for the work he is to do as a special representative.

He has been with Lion for 15 years. Prior to coming to Midland in 1944 he had worked for the company at its headquarters in El Dorado, Ark., and had been district landman at Jackson, Miss., and Owensboro, Ky.

He had worked as an independent oil operator in Arkansas, Louisiana and Mississippi before joining Lion.

Mr. and Mrs. Lisman are the parents of two sons, Richard A. Lisman lives in Midland. He is a geologist in this city for Vincent & Welch, Inc.

The other son, C. V. Lisman, Jr., is a consulting geologist at Magnolia, Ark.

In Dallas the Lisman will reside at 4649 North Versailles.

## Veteran Shell Hands Honored At Luncheon In Midland Recently

Three veteran Shell Oil Company employees with a total of 85 years of service among them were honored recently at a luncheon at the Midland Petroleum Club.

W. C. Davis and J. O. Brodigan were presented 30-year service emblems, and E. J. Reid was awarded a 25-year emblem and a wrist watch by Shell Vice President Joe T. Dickerson.

Davis joined Shell as a scout in El Dorado, Ark. in 1922, and worked as a leader, utility man, chief cook, and land agent in Louisiana and Texas. He moved to Midland in 1935 as district land agent and became area land manager when the Midland area was organized in 1946.

Widely known as a trainer of fine horses, Davis owns three prize mounts at his ranch-style home in Midland. He does his own horse-raising and is frequently called on to judge shows.

Brodigan started with Shell as a clerk in the St. Louis office in 1922. He went to Houston 10 years later as head of crude oil and gas accounting operations in the new office there. Transferred to Midland in 1947, he became crude oil and gas supervisor in 1950.

Active in the building program of Midland's St. Ann's School, Brodigan is the father of four children.

Reid first worked for Shell at the Arkansas City, Ark., refinery as an absorption plant operator. He held that position until the refinery was shut down in 1938, then moved to West Texas, where he helped build the first Wesson gas plant in Denver City. He served as a stillman and engineer before being assigned to his present duties in 1949.

A charter member of the Society for the Preservation and Encouragement of Barber Shop Quartet Singing in America, Reid sang bass in the Shell quartet that won the national championship in 1938.

Active in the building program of Midland's St. Ann's School, Brodigan is the father of four children.

Reid first worked for Shell at the Arkansas City, Ark., refinery as an absorption plant operator. He held that position until the refinery was shut down in 1938, then moved to West Texas, where he helped build the first Wesson gas plant in Denver City. He served as a stillman and engineer before being assigned to his present duties in 1949.

A charter member of the Society for the Preservation and Encouragement of Barber Shop Quartet Singing in America, Reid sang bass in the Shell quartet that won the national championship in 1938.

## Geological Society To Elect 1953 Officers On January 13

The West Texas Geological Society will elect 1953 officers at its annual business meeting January 13 at Cowden Junior High School in Midland.

A committee of past presidents, with W. Dave Henderson as chairman, has submitted the following nominations for society officers.

They will be voted on at the meeting.

Nominees for president include: William Henry Conkling, State Exploration Company of Texas; Allen Ehlers, Skelly Oil Company; and Richard V. Hollingsworth, Paleontological Laboratory.

Vice president nominees are C. Hayden Atchison, British-American Oil Producing Company; Ted S. Jones, Union Oil Company of California and Edwin Van den Bark, Phillips Petroleum Company.

Nominees for secretary are Kenneth C. Anderson, Anderson-Fritchard Oil Corporation; Albert H. Hedden, Humble Oil & Refining Company and Harry A. Miller, Hancock Oil Company.

Treasurer nominees are Louis H. Michaelson, Texas Gulf Producing Company; Warren B. Scobey, with Ralph Lowe and Edward A. Vogler, Shell Oil Company.

Additional nominations may be made from the floor.

The customary procedure in balloting will be changed at the January 13 meeting in the interest of making available all of the time possible for the outstanding program to be presented at that meeting, according to I. E. Patterson, president of the society. Details of the program will be announced at a later date.

Ballots will be distributed to all voting members present at the meeting. These ballots will list all nominees for all offices with space left for write-ins, if any. Each voting member will mark his ballot for each of the four offices and ballots will be counted by the ballot committee away from the meeting room.

In the event the ballot committee finds that no nominee in one or more of the various offices secures a majority of votes, an additional ballot will be distributed later in the meeting on which voting for all necessary run-offs will be accomplished on the single additional ballot distribution.

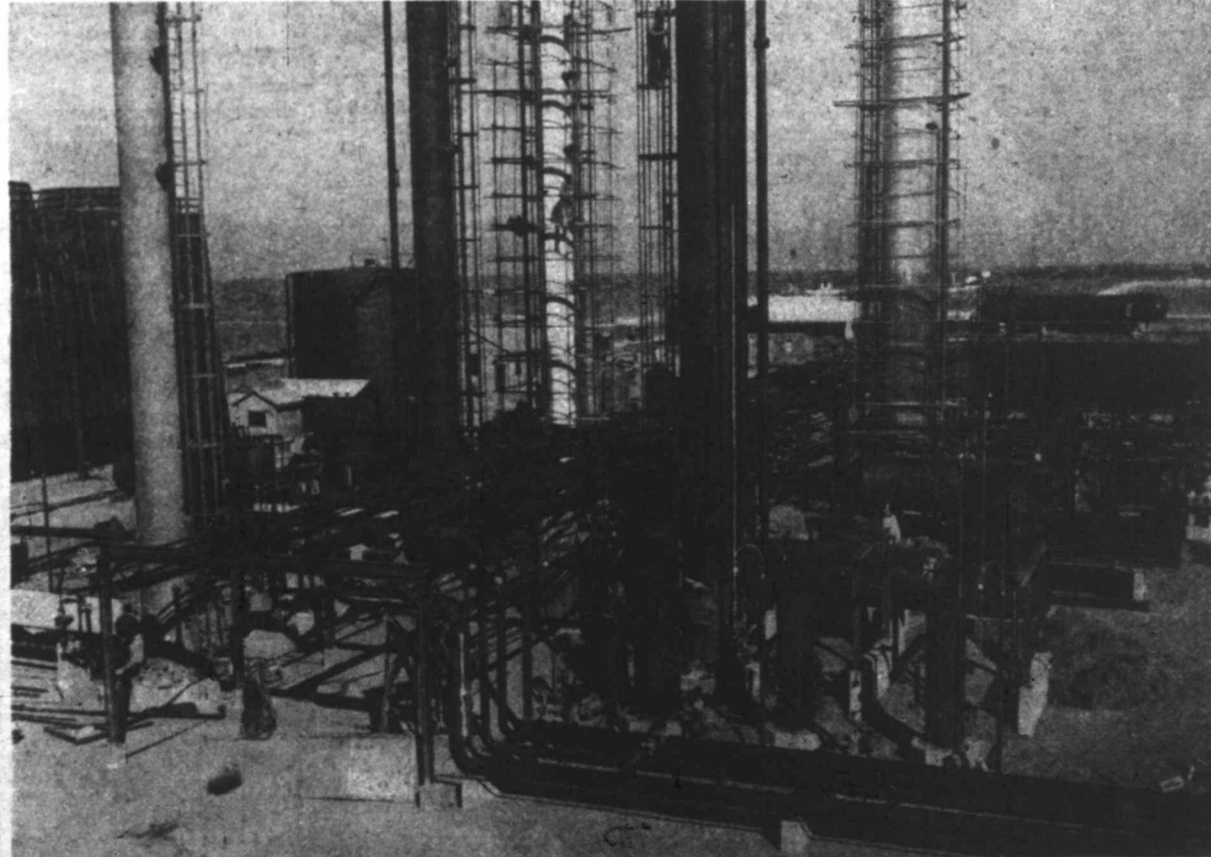

ANOTHER WT GASOLINE PLANT—Pictured is a portion of the new Three Bar Plant near the town of Andrews which has a designed capacity of 20,000,000 cubic feet of gas daily. The plant should be on stream

by the end of January. Operating at design capacity, the plant will recover 90,000 to 140,000 gallons of natural gasoline, butane and propane every 24 hours. The plant will be operated by Stanolind Oil & Gas Company for a group of owners.

# The Tool Pusher

## National Supply Develops Automatic Feed-Off Unit

Development of an automatic feed-off control that will either maintain a predetermined weight on a drilling bit, or feed off the drilling string at a predetermined rate of bit penetration, has been announced by The National Supply Company.

Known as the Ideal Micromatic Drilling Control, it can be supplied with new Ideal rigs of the larger sizes. It is also readily adaptable to existing rigs that have the conventional independently mounted hydraulic or dynamic auxiliary brakes. It eliminates much physical effort and the need for constant attention, freeing the driller for supervisory or other duties.

The device initiates the time-honored method of the driller as he manipulates the drawworks brakes while watching the needles on a weight indicator. The design is based on the fact that the load on the drilling string is always under direct control of a simple mechanical brake, which is normally urged toward the "on" position. Any failure of the system automatically applies the brake, making it impossible to drop the drilling string.

The device is the result of several years of development work, including considerable field testing. It is designed for either automatic or manual control of bit penetration.

**Choice Of Control**  
If the selector switch on the driller's control board is set on "automatic," the system responds immediately to formation changes, translating these changes automatically into whatever rate of feed is required to maintain any predetermined bit weight.

If, on the other hand, the selector switch is set on "manual," the control regulates the feed-off so that a predetermined and uniform drilling rate is maintained in accordance with the setting of the manual control knob.

The system retains control of the drilling string at all times, and under all conditions, with the "fine touch" of the most experienced driller, but with no errors such as might result from human fatigue.

**Details Of Operation**  
The weight of the drilling string is supported by the drawworks drum, whose rotation is controlled by a disc brake acting through the worm gear and chain drive to the drum. The brake, being spring set, normally acts to hold the load unless force is applied to the hydraulic release cylinder, releasing the brake.

The combination of the brake, metering pump, and hydraulic release cylinder is fundamentally a speed control device. The volume of fluid coming through the metering pump, which is directly driven by the brake shaft with the following results:

If the metering pump is not rotating fast enough to discharge the

fluid to the return line, hydraulic pressure is increased in the release cylinder, which overcomes the spring tension applying force to the brake shoes. This reduction of force allows the speed of the brake shaft to increase to the point where the metering pump is returning fluid to the reservoir just as fast as the fluid is entering the system through the motor valve.

If, on the other hand, the brake is rotating at such a speed that the metering pump returns fluid to the reservoir faster than fluid is supplied through the motor valve, the pressure in the hydraulic release cylinder is decreased. This allows the spring to apply additional force to the brake shoes, retarding the rotation of the brake disc.

**Hydraulic System**  
Hydraulic fluid is drawn from the reservoir by the power pump and circulated through the motor valve, the opening of which controls the volume of flow and, correspondingly, the degree of brake release. The differential pressure valve acts as a stabilizer to make the volume of fluid passing through the motor valve substantially independent of pressure fluctuations.

The actuating weight impulses coming from the wire line of the tackle are transmitted through the wire line anchor pressure transformer. Pressure variations in the hydraulic system of the weight indicator are interpreted by the control instrument to vary the air pressure on the control diaphragm of the motor valve. By this means the opening of the motor valve is varied in accordance with the weight impulses coming from the drilling string and the entire system is given the necessary "driller's touch."

Since all of the elements of the system are interdependent, failure of any component will result only in automatic restraint of feed-off. The feeding function of the Micromatic is operative only when the clutch for driving the rotary is engaged.

### Edelle Daily Goes To Fort Worth For Five Star Reports

Mrs. Edelle Daily has moved to Fort Worth where she will be in charge of the office of the Five Star Oil Reports in that city.

Mrs. Daily had been a resident of Midland eight years. She has worked for the Superior Oil Company and for Kewanee Oil Company.

She was recently released from a Tulsa hospital after recovering from injuries sustained in an automobile accident.

The accident occurred while Mrs. Daily was enroute to Midland from New York after returning to the United States from a tour of Europe.

Tea plants grow wild in Assam.



**EIGHTY-FIVE YEARS OF SHELL SERVICE**—Three veteran Shell Oil Company employees were honored recently at a luncheon in the Midland Petroleum Club in observance of their service anniversaries with the company. They are, left to right, W. C. (Chappell) Davis and J. O. Brodigan, both 30-year men, and E. J. Reid, who completed 25 years of service. Davis is Midland area land manager, Brodigan is supervisor of the treasury-accounting crude oil and gas section, and Reid is loading rack foreman at the Wasson gasoline plants in Denver City. Shell Vice President Joe T. Dickerson presented each man with a diamond-mounted service emblem; Reid also was awarded a twenty-fifth anniversary wrist watch.

## Conoco Chief Sees Need For More Oil Refining Capacity

**HOUSTON**—The oil industry in 1963 may be faced with a much more rapid increase in refining capacity than in currently foreseeable demand, L. F. McCollum, president of Continental Oil Company, predicted today in a year-end forecast.

"Completion of expanded facilities now under construction or definitely planned may result, by the end of the year, in a restoration of the one-million-barrel-per-day reserve refining capacity that existed before the outbreak of the Korean War," said McCollum.

"If this proves to be the case, the industry will be confronted with the problem of absorbing these additional reserves capacity. The problem will be magnified if Iranian oil should return to the world markets during the year," he warned.

McCollum pointed out that the oil industry has been faced, in recent years, with the necessity of supplying ever-increasing demands for refined products. Three distinct periods of expansion have occurred since World War II: The first, immediately after the war, to satisfy pent-up civilian demand; the second, to meet the sudden upsurge resulting from the Korean War; and the third, to offset the loss of

refined products may be expected to add to the problem of potential oversupply in the United States. "The ability of the industry to adjust its operations to absorb this surplus in a rational and orderly fashion will be improved if the new administration returns to business a larger share of the management of its own affairs," he declared.

"It is essential that our economy be kept free by checking the trend toward socialism which has been a source of increasing concern," the

Continental executive stated. "A return to normal operation of the laws of supply and demand, through elimination or relaxation of controls, will permit the economic movement of supplies from areas of surplus to those of famine." "Despite the immediate possibility of oversupply, the long-range view is more optimistic, because the basic economic factors for the oil industry indicate continuing growth of both domestic and foreign demand," McCollum concluded.

**1st IN THE**

**Permian Basin**

**HEATERS**

**WELDED TANKS**

**EMULSION TREATERS**

**OIL & GAS SEPARATORS**

**SIVALLS TANKS, INC.**

2200 E 2nd P O Box 1152  
Odessa, Texas  
Phone: Odessa 7-3573

## West Texas-New Mexico Petroleum Directory

|   |  |   |   |  |  |
|---|--|---|---|--|--|
| <p><b>Acidizing—Perforating—</b></p> <p><b>Look to DOWELL for</b></p> <p>ACIDIZING • ELECTRIC PILOT PERFO-JET • STRATA-FRAC ETCHING ACID • CHANNELING ACID PLASTIC SERVICE</p> <p>DOWELL INCORPORATED<br/>Midland • Levelland • Kermit<br/>McCombs • Snyder • Abilene<br/>San Antonio • Hobbs • Artesia • Aztec</p> <p><b>SPECIAL SERVICES FOR SPRABERRY</b></p> <p>MIDLAND PHONE 2-3034</p> <p><b>THE WESTERN COMPANY</b><br/>GENERAL OFFICES—MIDLAND, TEXAS</p> <p><b>Blue Printing—</b></p> <p>Blue Printing—Photo Copies<br/>Cloth—Dry Prints—Film<br/>Up-to-date City Maps</p> <p><b>West Texas Reproduction Co.</b><br/>Dial 4-8261<br/>209 N. Colorado Midland, Texas</p> <p><b>Banks—</b></p> <p><b>YOUR OIL BANK IN WEST TEXAS</b></p> <p><b>THE MIDLAND NATIONAL BANK</b><br/>Member FDIC</p> <p><b>Cabinet Work—</b></p> <p><b>A. F. GATES CABINET SHOP</b><br/>Custom Furniture and Fixtures<br/>Drafting Cabinets—Drafting Tables—Tracing Tables<br/>411 W. Kentucky Dial 4-8382</p> <p><b>Car-Trucks Rental—</b></p> <p><b>RENT A CAR</b><br/>Pleasure—Business—Vacation<br/><b>CAR-TRUCKS RENTAL CO.</b><br/>309 N. Sig Spring Dial 2-4002</p> <p><b>WITHOUT THIS We'd All Be Bums</b></p> <p>Business is what we are talking about—business, and you, as well as ourselves. Your business makes our business—which helps to make your business.</p> <p><b>El Campo Moderno</b><br/>"Welcomes the Oil Industry"<br/>Air Conditioned, Phone Service<br/>10 Rooms, Conveniently Located<br/>MIDLAND—W. Wall, W. Highway 80<br/>Dial 3-3373</p> | <p><b>Commercial Photography—</b></p> <p><b>COMMERCIAL PHOTOGRAPHY Midland Studio &amp; Camera Shop</b><br/>A Complete Photographic Center<br/>317 N. Colorado Dial 4-8266</p> <p><b>Construction—</b></p> <p><b>GUNTER CONSTRUCTION CO.</b><br/>GENERAL DIRT CONTRACTORS AND ROAD BUILDING<br/>Garden City Highway,<br/>Phones 4-8371 &amp; 2-2966</p> <p><b>FOR ANY TYPE CONCRETE CONSTRUCTION</b></p> <p>RESIDENTIAL or COMMERCIAL<br/><b>Dial 3-3869</b></p> <p><b>H.E. Abbott &amp; Sons</b><br/>GENERAL CONTRACTORS<br/>110 W. N. Front St.</p> <p><b>Concrete, Tile, Etc.—</b></p> <p>Serving The Permian Basin<br/>Transit-Mixed Concrete<br/>Concrete Tile—Cement Sand and Gravel</p> <p><b>West Texas Concrete Products</b><br/>Odessa—Monahans<br/>Snyder</p> <p><b>Kermit Concrete Co.</b><br/>Kermit</p> <p><b>Helbert &amp; Helbert CONTRACTORS</b><br/>Washed Sand &amp; Gravel<br/>Sand Blasting Air Compressors<br/>Dial 4-7101 or 4-7321<br/>Midland, Texas</p> <p><b>Concrete—Transit-Mixed—</b></p> <p><b>PANNELL BROS. CONCRETE</b><br/>So. Pecos at Front Street<br/>Dial 4-4952—Midland</p> <p>To Place an Ad In this Directory Call 3-3344</p> <p><b>Courts, Modern—</b></p> <p><b>El Campo Moderno</b><br/>"Welcomes the Oil Industry"<br/>Air Conditioned, Phone Service<br/>10 Rooms, Conveniently Located<br/>MIDLAND—W. Wall, W. Highway 80<br/>Dial 3-3373</p> | <p><b>Electrical Services—</b></p> <p><b>Oil Field Equipment Service</b><br/>Commercial • Residential<br/>INDUSTRIAL WIRING</p> <p><b>Phillips Electric Co.</b><br/>218 N. Main Dial 4-4621</p> <p><b>ELECTRIC Service and Supply</b><br/>Sales and Service<br/>Industrial Electrical Equipment<br/>1601 N. Grant—Odessa—Dial 6-4397</p> <p><b>Fences—</b></p> <p><b>FENCES</b><br/>Specializing in Erecting<br/><b>CHAIN LINK FENCE</b><br/>FOR INDUSTRIAL AND CAMP SITES</p> <p><b>Midland Fence Co.</b><br/>2419 W. Wall Dial 3-3753</p> <p><b>FENCE</b><br/>Lifetime Steel Fences</p> <p><b>Western Fence Co.</b><br/>DIAL 2-1717</p> <p><b>Hotels—</b></p> <p><b>Hotel Scharbauer</b><br/>250 Rooms • 250 Baths<br/>Halfway Between Ft. Worth and El Paso on the Broadway of America<br/>Midland, Texas</p> <p><b>Insurance—</b></p> <p>ALL TYPES OF INSURANCE FOR THE PETROLEUM INDUSTRY<br/>WORKMAN'S COMPENSATION<br/>WRITTEN ON PARTICIPATING PLAN IN CAPITAL STOCK COMPANIES</p> <p><b>KEY &amp; WILSON</b><br/>Insurance Agency<br/>112 W. Wall St. Dial 2-1693</p> <p><b>ALL KINDS OF INSURANCE</b></p> <p><b>Kelly Ins. Agency</b><br/>105 McClintic Building<br/>Phone 4-8739 Box 328<br/>Otis A. Kelly, Agent</p> <p><b>Jewelers—</b></p> <p><b>At Your Service</b><br/>with<br/>• WATCH &amp; CHRONOGRAPH REPAIR.<br/>• JEWELRY REPAIR.<br/>• ENGRAVING.<br/>• DIAMOND SETTING.<br/>• FOUNTAIN PEN SERVICE.<br/>Factory Appointed Dealer For<br/>• ROLEX • OMEGA<br/>• TISSOT • GRUEN<br/>• HAMILTON • UNIVERSAL<br/>• GIRARD-PERREGAUX<br/>"For Things Finer"</p> <p><b>Vosatko's</b><br/>1st Nat'l Bank Bldg.</p> | <p><b>Classifieds</b></p> <p><b>EMPLOYMENT</b><br/>OWNER will deal with responsible parties on a special basis for drilling of oil and gas east on 15,000 acres of state oil and gas lease in solid block on continental shelf in Southeast New Mexico; has structural evidence. Or would sell most of acreage outright without drilling obligations. Option granted for down payment. E. R. Wright, P. O. Box 422, M. Phone 454, Denning, New Mexico.</p> <p>A NEW and growing geophysical company has immediate openings for experienced and trained personnel in the following positions: Chief—computer, computer, Surveyor and Shooter. Please apply for complete application to Empire Geophysical, Inc., 711 Neil P. Anderson Bldg., Fort Worth.</p> <p>STEEL OIL COMPANY has opening for stenographers and typists. Women, under 25 years of age, high school graduates. Salary commensurate with ability and experience. Apply room 208 Petroleum Building, Midland, Texas.</p> <p>STENOGRAPHER for production department. Must take dictation and type, some shorthand. Salary commensurate with ability. Lion Oil Company, Leggett Building.</p> <p>WANTED: Experienced key stenograph personnel, salaries commensurate with experience. Texas Stenograph Company, 200 Fanchard Bldg., Wichita Falls, Texas.</p> <p>STENOGRAPHER Wanted: 40 hour week, good starting salary. Phillips Petroleum Company, Eugene G. Bell, Room 414, Permian Bldg., Midland, Texas.</p> <p>OIL FIELD welders, roustabouts and foremen. Midland Contractors, 2414 West Wall, Dial 4-6632.</p> | <p><b>Oil Reporting Service—</b></p> <p>Railroad Commission Forms<br/>Complete Engineering Service<br/><b>WEST TEXAS OIL REPORTS and ENGINEERING SERVICE</b><br/>8 McClintic Bldg.<br/>Lamar Reuberger-Sherrett, L. Smith<br/>Dial 2-1972 • P O Box 893<br/>Midland Texas</p> <p><b>Oil Well Servicing—</b></p> <p><b>Tri-Service Drilling Co.</b><br/>Incorporated<br/>Midland, Texas<br/>Central Bldg.<br/>Dial 4-7702<br/>P. O. Box 1785<br/>M. W. (Buddy) Branum</p> <p><b>Darrell W. Smith</b><br/>604 McClintic Bldg.<br/>Phone 2-3842</p> <p><b>JACK KNIFE WORKOVER RIGS TO ANY DEPTH</b><br/>Double Drum with Engines Compounded</p> <p>Phone 7-3568 1410 N. Grant</p> <p><b>ODEX</b><br/>EQUIPMENT &amp; SUPPLY<br/>ODessa, TEXAS</p> <p>MERLA Gas Lift Equipment<br/>AQUATROL Water Treating Chemicals<br/>FIBERCAST Reinforced Plastic Pipe<br/>ASHCROFT Pressure Gauges<br/>BRISTOL Recorders—Fram Filters<br/>Flow Control Devices—Time or Pressure.</p> <p><b>Painting—</b></p> <p><b>McNeal Painting Co.</b><br/>General Painting Contractors<br/>Houses, Structural Steel Painting, Bridges, Tanks and Water Towers<br/>509 S. Lorraine<br/>Dial 3-3741 Midland</p> <p><b>Photo Engraving—</b></p> <p><b>REYNOLDS ENGRAVING</b><br/>HALFTONES—LINE ETCHINGS<br/>COMBINATIONS &amp; COLOR<br/>211 E. WALL—PH 49462</p> <p><b>Photography—</b></p> <p><b>Frank Miller STUDIO</b><br/>• Commercial • Portrait<br/>PHOTOGRAPHY<br/>609 W. Missouri Dial 4-5371</p> <p><b>Radio Repair and Communications—</b></p> <p><b>WEST TEXAS COMMUNICATIONS SERVICE</b><br/>• ONE STOP SERVICE<br/>• COMMUNICATIONS—BUREAU—AUTO—TELEVISION</p> | <p><b>Securities &amp; Investments—</b></p> <p><b>SOUTHWESTERN SECURITIES CO.</b><br/>INVESTMENT SECURITIES<br/>Direct Wires to All Exchanges<br/>132 CAPITOL BLDG.<br/>MIDLAND—PHONE 2-4695</p> <p><b>Sporting Goods—</b></p> <p><b>HEADQUARTERS FOR FISHING TACKLE</b></p> <p><b>BOATS MOTOS and ALL KINDS SPORTS EQUIPMENT</b></p> <p><b>MIDLAND HARDWARE &amp; FURNITURE CO.</b><br/>108 N. Main—Dial 3-3391</p> <p><b>Trucking—</b></p> <p><b>Canyon Trucking Corp.</b><br/>"A Truck For Every Oil Field Job"<br/>—CASH—<br/>K. L. (Shorty) Fouch<br/>For Rig Moving and Pipe Hauling<br/>Central Bldg., Midland, Texas<br/>Dial 2-1002 P. O. Box 1785</p> <p><b>JOE BRADLEY &amp; CO.</b><br/>CONTRACTORS<br/>OIL AND WATER HAULING<br/>Dial 2-2222 Garden City Highway</p> <p><b>FERGUSON Trucking Co., Inc.</b><br/>HEAVY OIL FIELD HAULING<br/>No Job Too Small or Too Large<br/>SW Front St. Dial 4-7575<br/>City Route 13</p> <p><b>Western Oil Transportation</b><br/>Garden City Highway<br/>Phone 2-4186</p> <p><b>Welding—</b></p> <p><b>L.C. COX</b><br/>24 HOUR SERVICE<br/>WELDING WORKS SERVICE<br/>SNYDER MIDLAND</p> <p>Use this directory as a guide for information on jobs that require the work of experts.</p> |
|---|--|---|---|--|--|

Your office will be efficient, economical, attractive, when you select

**STEELCASE**

Steelcase office furniture is engineered to give you the maximum of effective working space in the minimum of floor area. Steelcase features, such as standardized, interchangeable parts, permit convenience and flexibility to job requirements which cannot be duplicated. And Steelcase office furniture is truly beautiful in exclusive, modern colors, new metallic finishes and matching upholstery and tops.

Let us help you select the Steelcase equipment best suited to your needs.

**IMMEDIATE DELIVERY ON ABOVE**

**BAKER OFFICE EQUIPMENT CO.**  
511 West Texas Dial 4-6608

OFFICE FURNITURE • SMITH-CORONA TYPEWRITERS  
FRIDEN CALCULATORS • VICTOR ADDING MACHINES

# THE Swamper

by Joe Salzman

West Texas will have another natural gasoline plant in operation by the end of January. The Three Bar Plant near Andrews, expected to go on stream this month, will have a design capacity of 20,000,000 cubic feet of gas daily, with an initial compressor installation to handle 11,100,000 cubic feet daily. Operating at design capacity, the plant will recover 90,000 to 140,000 gallons of natural gasoline, butane and propane every 24 hours. The plant will be operated by Stanolind Oil & Gas Company for a group of owners. Glenn A. Ayling of Stanolind is plant superintendent.

The West Texas Geological Society will have H. E. Rothrock as guest speaker for its semi-monthly luncheon meeting Tuesday noon at the Cactus Club on West Highway 80. Rothrock, who was on the staff of the U. S. Geological Survey prior to becoming associated with Fuhrman Petroleum Corporation in Midland, will give an illustrated talk on "Folded Faults, the Perfect Alibi." The talk will include comparisons between Paleozoic structures on the Central Basin Platform and various Appalachian-type structures which were studied in the anthracite fields of Pennsylvania.

Eight recent discoveries in Andrews County have been given official names by the Railroad Commission of Texas.

The Texas Company No. 1-AB University (State), Devonian discovery is the opener of the Block 5 (Devonian) field.

The same concern's No. 1-Z State has been titled the discoverer of the Block 6 (Devonian) field.

Magnolia Petroleum Company discovered the Inez (Wolfcamp) field with its No. 1-EA Fasken.

The Superior Oil Company No. 2-11-C University has been designated the discovery well for the Block 11 (Wolfcamp) pool.

Group Oil Company is credited with having opened the Block 11, Southwest (Devonian) area.

Phillips Petroleum Company No. 1-CC University is the discoverer of the Andrews, Northeast (Devonian) field.

Anderson-Prichard Oil Corporation No. 1-24 Fasken was designated the opener of the Midland Farms (Ellenburger) field.

The Shafter Lake (Yates) field was opened by H. Bryan Poff No. 1 University.

## SW Fisher Project Plugged, Abandoned

General Crude Oil Company No. 3 Edwin Aiken, one and one-quarter miles west of production in the Claytonville field in Southwest Fisher County, has been plugged and abandoned at 6,496 feet.

Location was 660 feet from north and east lines of section 250, block 3, H&TC survey.

Well Siting Sample Logging  
Analysis Exploration

**Burns M. Crotty**  
GEOLOGICAL CONSULTANT  
Phone 3-3607, 2300 College Ave.

**Steel Specialties**

OIL STORAGE TANKS  
SKIDDED WATER TANKS  
SKIDDED FUEL TANKS  
MUD TANKS  
GASOLINE TANKS  
TOOL HOUSES  
MUD HOUSES  
UTILITY HOUSES  
GAS TREATERS  
SUB-STRUCTURES  
WORK BENCHES  
TOOL BOXES  
MOTOR SKIDS  
PUMP SKIDS  
CATTLE GUARDS

2300 N. Grant St. - Phone 6-4093  
P. O. Box 1886 - Odessa Texas

## Wildcat Fails In Yoakum And In Howard Are Plugged

Wildcat failures in Yoakum and in Howard Counties have been reported. Neither of them found any shows of production.

Roco Oil Company of Fort Worth No. 1 John E. Fitzgerald, Central Yoakum County prospector, drilled to 5,417 feet in the San Andres-Permian line.

Location was 330 feet from south and west lines of the northwest quarter of section 387, block D, John H. Gibson survey.

It was two and one-half miles northeast of the town of Plains. In Northwest Howard County, Edward C. Lawson of Tulsa drilled his No. 1 Trent Lindsey to 4,747 feet in dry Permian lime.

It was 660 feet from north and 667 feet from east lines of section 30, block 33, T-2-N, T&P survey. That made it three miles east of Knott.

Both dusters have been finished and marked off the list of active projects.

## E-C Sutton Gets New Prospector

Nelson Bunker Hunt of Dallas No. 1 Lee Allison is a new wildcat location in East-Central Sutton County.

Drill site is 1,980 feet from north and west lines of section 41, block B, HE&WT survey. It is 11 1/2 miles east of Sonora and three miles northeast of the Southeast Sonora (Strawn) field.

Rotary tools will be used to drill to 6,000 feet, beginning immediately. No. 1 Allison is on a farm out from Stanolind Oil & Gas Company.

## Permian Pete

By Bob Evans



## Gulf Wildcat—

(Continued From Page One) Central-North Pecos County, indicated as a producer from a Permian lime section.

The indications came on a drill-stem test from 2,387 to 2,447 feet. Gas surfaced in eight minutes and oil in two hours. Tool was closed as soon as oil surfaced. Recovery was 2,260 feet of 34.7-gravity oil.

Operator deepened to 2,500 feet look a drillstem test from 2,448 to 2,500 feet. Recovery was 750 feet of oil-cut mud. Tool plugged on an attempt at 2,843-2,900 feet.

Hole was bottomed at 3,032 feet with another test underway.

Location is 597 feet from north and 737 feet from east lines of section 31, block 11, H&GN survey and four and one-half miles southeast of the town of Girvin.

## Water Developed In Montoya At Martin Wildcat

Salty, sulphur water was developed on a drillstem test in the Montoya at Tide Water Associated Oil Company No. 1-B Dickinson wildcat in South-Central Martin County.

Interval tested was from 12,000 to 12,075 feet. Tool was open nine hours. Recovery was 180 feet of drilling mud and 10,920 feet of salty, sulphur water.

Location is 660 feet from south and west lines of section 5, block 37, T-1-S, T&P survey and nine miles west of the town of Stanton.

## Gaines Field Gets New Canyon Oiler

Stanolind Oil & Gas Company has completed its No. 4-A Helen Cunningham as a new producer in the Doss (Canyon) field of Southwest Gaines County.

The well pumped 12 hours to make a calculated 24-hour potential of 55.31 barrels of oil and no water. Gravity of the petroleum was 45 degrees. Gas-oil ratio was 285-1.

Top of pay is at 8,844 feet and total depth is 9,928 feet. Five and one-half inch casing is cemented at 8,834.4 feet. Production was natural. Location of the new oiler is 660 feet from north and west lines of the lease in section 4, block A-24, pal survey.

## NE Runnels Venture Flows Oil On DST Of Lower Fry Sand

G. B. Cree of Abilene No. 3 H. A. Stephens, wildcat in Northeast Runnels County, flowed oil on a drill-stem test of the lower Fry sand at 3,775 to 3,788 feet.

Tool was open two hours. Gas came to the surface in 10 minutes and oil in 100 minutes with no estimate of flow during the remainder of the two-hour test.

The project unloaded oil while drillpipe was being pulled, final recovery being 800 feet of oil.

Operator now is running casing for completion attempt after deepening to 4,078 feet.

Location is 330 feet from north and 2,350 feet from west line of C. A. Parker survey No. 46 and three miles east of Crews. That makes it two and one-half miles east of the East Cree-Sykes field.

## Ellenburger Wildcat Staked In N-C Coke

Laan-Tex Oil Company of Dallas has staked location for a 6,900-foot Ellenburger wildcat in North-Central Coke County.

It is No. 1 J. L. Reid and is 660 feet from south and east lines of section 7, J. P. Angel survey. That makes it eight miles north of Robert Lee and three and one-half miles southeast of the San Benito field.

Drill site is on a farm out from Stanolind Oil & Gas Company and Shell Oil Company.

Rotary tools will be moved in and drilling will begin at once. Lawless Drilling Company of Odessa is the contractor.

## Prentice In Terry Gets New Tester

Tennessee Production Company of Midland has staked location for a 7,500-foot rotary project in the Prentice field of Northwest Terry County.

It is No. 3 C. B. Townes and will be drilled 690 feet from west and 1,815 feet from south lines of section 22, block K, pal survey and five miles northwest of Tokio.

Operations will begin at once.

# Area Oil Meet To Attract Big, Representative Crowd

Unprecedented interest in the possibility of developing new marketing for West Texas crude oil is indicated in the prompt acceptance of invitations extended representa-

## SW Fisher Venture Dry And Abandoned

Southern Minerals Corporation has plugged and abandoned its No. 1 Thomas F. Hefner, Northwest Fisher County wildcat, at 7,304 feet in the Ellenburger.

That formation was topped at 6,938 feet. No elevation was reported. Operator took a drillstem test from 7,034 to 7,204 feet. Tool was open one hour. There was a good blow of air throughout. Recovery was 1,630 feet of salt water and 680 feet of drilling mud.

Flowing bottom hole pressure was 225 pounds and shut-in pressure after 15 minutes was 2,000 pounds.

Location of No. 1 Hefner was 660 feet from south and east lines of section 45, block 3, H&TC survey, 12 miles northwest of Roby and the same distance southwest of Rotan.

## Oiler Fined In C-E Midland Pool

B. O. Gamble of Midland has completed his No. 4-44 A. Judkins as a new well in the Tex-Harvey field of Central-East Midland County.

The well flowed 24 hours through a 28 5/8-inch choke to make an initial production of 256.47 barrels of 36.8-gravity oil plus eight-tenths of one per cent water. Gas-oil ratio was 722-1.

Top of pay is at 1,066 feet and total depth is 7,985 feet. Seven-inch casing is set at 7,909 feet. Production is coming from perforations between 7,086 feet and 7,140 feet. That interval was fractured with 6,000 gallons.

Location of No. 4-44 Judkins is 660 feet from north and east lines of the lease in section 44, block 37, T-3-S, T&P survey.

tive oil men, businessmen and civic leaders of the Permian Basin Empire to attend an area meeting here Wednesday night.

The dinner-meeting, called by Mayor Perry D. Pickett of Midland, is scheduled at 7 p.m. in the Midland Country Club. Ways and means of developing additional markets for Permian Basin crude will be discussed.

Alvin H. Lane of Dallas, state Republican chairman and representative of the West Coast Pipeline Company which plans a crude oil line from Midland to Norwalk, Calif., will be the principal speaker.

Mayor Pickett said Saturday the response to his invitations to representative citizens throughout this area has been prompt and enthusiastic—even more so than he had anticipated.

"1952 was a record business year for Midland and most other area cities and citizens are anxious to maintain their position of economic leadership in the year ahead," Mayor Pickett said.

"Since the general economy of the area is based on oil, business leaders realize they must unite in the developing of new markets for West

Texas crude so there will be no let-up in exploration and drilling and no further cuts in allowances.

"It is a serious matter and one which quite naturally attracts widespread interest in West Texas," the mayor stated.

He said a large and representative crowd of business leaders from throughout this area will attend the Wednesday meeting here.

"What we can do to better sell West Texas crude oil" will be the general theme of the meeting.

Lane, in his keynote address, is expected to cite the importance of developing new markets and the most feasible manner of attacking the problem. He and his associates have launched a campaign to find new markets for Texas oil since he charged recently that West Coast refiners had refused to make commitments with the West Coast Pipeline Company for West Texas crude oil.

Mr. and Mrs. E. G. Counts, 202 West Cowden Street, have returned to Midland after spending their holidays at the Counts ranch near Uvalde.

**STUDDERT ENGINEERS, INC.**  
Registered Civil Engineers in Arizona, Colorado, Idaho, Louisiana, New Mexico, Oklahoma, Texas, Utah and Wyoming.  
Temporary Address: 309 South Big Spring Street, Midland, Texas

**Are You Ready?**  
Be prepared for the anticipated oil activity in the Permian Basin in 1953 with new down-to-date oil maps.  
**MIDLAND MAP COMPANY**  
BETTER MAPS - FASTER SERVICE  
412 N. Big Spring C. E. Prichard, Mgr. Dial 2-1608

**RETURNS TO LAW SCHOOL**  
Bill Kerr, a law student at the University of Texas, will return to Austin Sunday after a holiday visit with his parents, Mr. and Mrs. William L. Kerr, 1200 Country Club Drive.

Statement of Condition of  
**The First National Bank**  
of Midland, Texas  
At the close of business December 31, 1952.

| RESOURCES:                          |                 |
|-------------------------------------|-----------------|
| Loans & Discounts                   | \$ 9,530,496.89 |
| Overdrafts                          | 583.26          |
| Banking House, Furniture & Fixtures | 350,350.90      |
| Federal Reserve Bank Stock          | 55,500.00       |
| Other Assets (Prepaid Insurance)    | 13,238.74       |
| CASH, BONDS & EXCHANGE:             |                 |
| U. S. Government Bonds              | \$21,336,046.88 |
| Other Bonds                         | 2,974,541.04    |
| Cash & Exchange                     | 13,929,788.25   |
| TOTAL CASH, BONDS & EXCHANGE        | 38,240,376.17   |
|                                     | 48,190,545.96   |
| LIABILITIES:                        |                 |
| Capital Stocks                      | \$ 1,000,000.00 |
| Surplus                             | 900,000.00      |
| Undivided profits                   | \$ 254,951.74   |
| Reserves                            | 204,145.20      |
| TOTAL UNDIVIDED PROFITS & RESERVES  | 459,096.94      |
| Dividends Unpaid                    | 33,915.00       |
| DEPOSITS:                           |                 |
| Individual                          | 44,884,258.08   |
| Banks                               | 426,299.10      |
| U. S. Government                    | 486,976.84      |
| TOTAL DEPOSITS                      | 45,797,534.02   |
|                                     | 48,190,545.96   |

Dial 2-3755

**THE FIRST NATIONAL BANK**

MEMBER F. D. I. C.

MIDLAND, TEXAS SINCE 1890

Dial 2-3755

Each depositor of this bank is now insured up to a new maximum of \$10,000 for all deposits held in the same right and capacity.

- OFFICERS**
- JNO. P. BUTLER  
President
- J. T. BAKER  
Vice President
- E. D. RICHARDSON  
Vice President
- C. J. KELLY  
Vice President and Cashier
- MINNIE L. BAKER  
Assistant Cashier
- G. S. CONE, JR.  
Assistant Cashier
- C. M. BURKE  
Assistant Cashier
- O. J. EDWARDS  
Assistant Cashier
- HOYLE McCRIGHT  
Assistant Cashier
- DIRECTORS**
- Joe P. Butler  
Frank Cowden  
J. L. Crump  
Mrs. Ruth Scharbauer  
E. B. Dickenson  
H. H. Watson  
A. N. Hendrickson  
Clarence Scharbauer, Jr.  
J. T. Baker  
Paul L. Davis  
Barron Kidd

Picture of the best way to keep employees happy . . .

The Whitmor Distinctive Field Home . . . Companies that are employee relations minded know that the most important factor in keeping work in the field at a high level is through better living. If comfortable and modern homes are provided, employees are satisfied and do better work. Our 30 years of experience building quality homes assures you of comfort, health and distinctive design at no extra cost. If you prefer you can have Whitmor homes on a lease-rental plan (send for information). Remember Whitmor Homes - The finest in the field.

**WHITMOR**  
homebuilders Inc.  
TULSA, OKLAHOMA

5225 EAST 13TH ST. PHONE 6-1117

**Attention Fleet Owners!**

1953  
**Fords - Chevrolets - Plymouths**  
(Some Makes Available at Once)

Annual Lease Rates As Low As  
**3 1/2¢ Per Mile**

For first 2,000 miles per month. 1¢ per mile for miles over 2,000. Minimum delivery charge.

**ELMER FORD CAR LEASING**  
COMPANY  
101 East 13th St. Phone 5-9040  
Tulsa, Okla.

To The Mother Of, The  
**First Baby**  
 Born In  
 1953



Pieper's Will Give A Beautiful  
 Modern Table Lamp  
 Excellent For Use In Baby's Room

**Pieper's Appliance**  
 AND FURNITURE CO.  
 603 West Missouri Phone 4-6621



To The Mother  
 Of The First  
 1953 Baby

We Will Give A  
 \$5.00 Credit On Prescriptions  
 For the Mother or Baby.

**City Drug Store**  
 LESTER SHORT

19 10 11 12 1 2 3 53

# FIRST BABY

Welcoming The  
**FIRST BABY OF 1953**  
 These Merchants and Professional People of Midland SALUTE

*Master Haskell Goebel Harris*

Midland County's first white baby of 1953 is MASTER HASKELL GOEBEL HARRIS, weight eight pounds, one-half ounce, 19 inches long, according to a statement from his doctor, Dr. Clarence Mast, verifying the exact time of his arrival. The certificate was furnished The Reporter-Telegram in accordance with the rules of the event.

To Master Haskell Goebel Harris and his parents, Mr. and Mrs. G. H. Harris, go the many useful and attractive gifts contributed by Midland merchants and professional people listed in advertisements on these pages.

Haskell Goebel was born at 1:26 a.m. Thursday, January 1, 1953, in Midland Memorial Hospital in Midland. His parents' address is 811 Drury Lane, Odessa, Texas, (formerly of Midland). Mr. Harris is a truck driver and has resided in the Midland-Odessa area 26 years. Little Mr. 1953 has two sisters, Carlin Ann, age 6, and Nell Rose, age 4.



To The First 1953 Baby  
 We Will Give A Washable  
 3x5 WUNDA WEVE RUG

"Serving West Texas"

*House of Carpets*  
 OF MIDLAND  
 Parker St. at Lamesa Rd.—Dial 4-8083  
 Drive out N. Big Spring to Parker St., right 6 blocks



To The First  
 1953 Baby

We Will Give A  
 CUDDLE NEST

*Kiddies' Toggery*  
 109 N. Marienfeld Dial 3-3922



We Will Give a \$10.00 Gift  
 Certificate To The Parents Of The  
 First Baby Of 1953

*Buddy's Flowers*  
 1505 W. Wall Dial 4-7419



To The First Baby Of 1953  
 We Will Give A Beautiful  
 Herbert Dubler Framed Baby Print

**SIMMONS  
 PAINT & PAPER CO.**  
 206 S. Main Dial 3-3321



For The Parents Of The  
 First Baby Born In 1953

We Will Make The  
**Baby's First Portrait**  
 (Within 6 Months)

Portrait And  
 Commercial Photographers  
 105 N. Big Spring



To The First  
 Baby of '53

We Will  
 Give A

Crib Bumper and  
 A Plastic High Chair Pad  
 from our large stock of children's toys & furniture

**TOY TOWN**  
 319 E. Texas Ph. 4-9459



Our Gift To The  
 First Baby Of '53  
 is . . .  
 5 DOZEN  
 Fine-quality Anco  
**BIRDSEYE DIAPERS**

We invite you to visit our well-stocked  
 Baby Department on the balcony floor.

*Anthony's*  
 THE C.R. ANTHONY CO.



To The First  
 1953 Baby

We Will Give A  
 BEAUTIFUL GOLD LOCKET  
 or A GOLD BABY RING

*Vosatko's*  
 1st Nat'l.  
 Bank Bldg.



To The First  
 Baby Born  
 In 1953

We Will Give A  
**STERLING SILVER BABY CUP**

*Huakes*  
 JEWELRY CO.  
 203 W. Wall Dial 2-1471



To The  
 First 1953  
 Baby

Free — A  
 One Year's Subscription  
 to  
 The Midland Reporter-Telegram  
 The Best Investment For Your Advertising Dollar



To The First 1953 Baby  
 we will give a  
**CRADLE GYM**

**Western Auto  
 Associate Store**



To The  
 First Baby  
 Born In 1953

We Will Give His or Her  
 First Pair of Baby Shoes  
 from Our Complete Line of  
 CHILDREN'S SHOES

*The Fair*  
 DEPARTMENT STORE



To The First  
 Baby Born  
 In 1953

We Will Give A Beautiful 100% Wool  
**BABY BLANKET by Kenwood**

*Dunlap's*  
 THE SCOTCH REDEMPTION CENTER



To The First  
 1953 Baby

We Will Give ONE QUART of  
**Borden's Grade A Pasteurized Milk**  
 Each Day for Thirty Days

*Borden's*



We Will Give To  
The First Baby Born In 1953  
A \$10.00 Credit On The Purchase  
Of Any Juvenile Furniture

**Owens - Baqwell's**  
FURNITURE — CARPET  
415 W. Texas Phone 4-9483



To The  
First 1953  
Baby

We Will Give A  
\$5.00 GIFT CERTIFICATE

**Hyde's Tot Shop**  
309 N. Marinfeld Dial 4-4971



To The  
First Baby  
Of 1953

We Will Give One Complete  
Johnson Baby Set

**TULL'S DRUG**  
"THAT PERSONAL SERVICE"  
609 West Missouri, Dial 3-3761  
Store Hours 8 a.m. to 10 p.m. Daily  
9 a.m. to 11 a.m. & 2:30 p.m. to 8 p.m. Sunday



To The First  
Baby of 1953  
we will give a pair of

Edwards Baby Shoes  
from our complete stock of famous  
Edwards Shoes for Children

Shoe  
Salon **Hinkel's**  
MIDLAND TEXAS



To The First  
Baby Born  
In 1953

We Will Give A  
BABY PEARL NECKLACE

**Kruger**  
JEWELRY CO.  
104 North Main



To The  
First 1953  
Baby

We Will Give A  
\$5.00 GIFT CERTIFICATE

**CAFFEY APPLIANCE CO.**  
219 North Main Dial 4-8931



For The Mother And The First  
1953 Baby

We Will Furnish Complete  
AMBULANCE SERVICE  
from the Hospital

**Newnie W. Ellis Chapel**  
104 W. Ohio Dial 2-4315



OUR GIFT  
To The First  
1953 Arrival Of  
The Stork Express

\$5.00 GIFT CERTIFICATE

**WILSON'S**



To The First  
1953 Baby

We will give a solid birch  
HIGH CHAIR  
by Thayer

**Midland Hardware  
and Furniture Co.**  
106 10 N. Main Dial 3-3391



We Will Give to the Mother  
Of The First Baby Born In 1953  
A G-E BEDROOM CLOCK

**Phillips**  
Electric Co.  
218 N. Main Dial 4-4621



To The  
First 1953  
Baby

We Will Give An  
ENGRAVED SILVER CUP

**Houck's**  
Your BIG Little Jeweler  
Crawford Hotel Bldg. — Just Off Hotel Lobby



We Will Send A Beautiful  
ORCHID  
to the Mother of the First 1953 Baby

**Midland Floral Co.**  
1705 W. Wall Dial 2-2566



To The Parents  
Of The First  
1953 Baby

We Will Give A \$5.00 Certificate  
for Cleaning and Pressing Services.

**FASHION CLEANERS**  
NO. 1 or NO. 2  
A. B. McCain, Owner  
412 W. Texas—Dial 4-6657 510 S. Main—Dial 4-7392



To The  
First 1953  
Baby

We Will Give A  
BABY PEPPERELL CRIB BLANKET  
AND CHIX FITTED, Type 180 Percale  
CRIB SHEET

**Virtue's**  
Midland Texar



To The  
First 1953  
Baby

We will give a case of your choice  
GERBER'S BABY FOOD

**URR SUPER MARKETS**



To The Mother  
Of The First  
1953 Baby

We Will Give A  
Hair Restyling and  
Reconditioning Treatment

**House of Beauty**  
110 N. Garfield — Andrews Highway



To The  
Mother  
Of The First  
1953 Baby

We will give a  
beautiful bed jacket

**Frances Cole**  
FASHIONS  
206 West Louisiana Dial 3-3374



To The  
Mother Of  
The First  
1953 Baby

We Will Give A  
\$5.00 TRADE CERTIFICATE

**PENNEY'S**  
ALWAYS FIRST QUALITY



**ADMIT ONE**  
**INTERNATIONAL PETROLEUM EXPOSITION**  
 Tulsa, Oklahoma  
 May 14-23, 1953  
**WORLD'S LARGEST SINGLE INDUSTRY SHOW**  
 35 Acres of Exhibits Valued at \$100,000,000  
 EXPLORATION DRILLING PRODUCTION TRANSPORTATION REFINING HALL OF SCIENCE

**KING-SIZED DUCAT**—Two Midland oil men have been presented a bit ticket to the International Petroleum Exposition next May 14-23 in Tulsa, Okla. Alden S. Donnelly, vice president, Honolulu Oil Corporation, and R. C. (Bob) Tucker, president, Great Western Drilling Company, received the king-sized ducats from William B. Way, general manager of the oil show, at a recent oil trade association meeting. In the photo, left to right, are Donnelly, Tucker, Mrs. Ellis M. Howard, Howard Oil Properties, Mt. Pleasant, Mich.; Way and Ken Davis, representative of Mid-Continent Supply Company of Fort Worth. The thirtieth anniversary exposition, featuring more than \$100,000,000 worth of exhibits, is expected to attract oil men from every oil producing state and more than 50 foreign countries.

**WASHINGTON OIL—  
 'Go Slow' Sign On Imports  
 Implied In Interior Report**

By JOSEPH HUTTLINGER  
 Reporter-Telegram Washington Oil Correspondent  
 WASHINGTON—A go slow sign on oil imports is implied in a new 213-page Interior Department report. The report, approved by Secretary Oscar L. Chapman, carries a December 9 date.

In words recalling those of many domestic oil producers, the department says:

"It is necessary to look also at the dependability of supply in war and peace. Heavy reliance on a single source of foreign supply may carry with it dangers of monopolistic price behavior at a future date. Heavy reliance on distant sources of supply may carry with it grave security dangers in time of war which cannot be offset except at great cost."

The report, the first on paper of Interior's imports views, comes as domestic producers again are alarmed, as oil imports soar over 1,000,000 barrels daily. The report was to the National Security Resources Board on ways to assure adequate oil supply for years ahead. The department also called for a new study of oil's depletion allowance, and put a "highest urgency" label on ways to add to below ground stockpiles or cushions of crude oil capacity.

**Ed Warren Comments**  
 Agreeing, NSRB has just called for a new study of the depletion allowance, thus reviving a dormant issue. NSRB suggested Interior study the "best ways" to get more below ground oil stockpiles. Government loans and purchase of crude oil reserves, as well as well-spacing, are suggested for study.

A veteran oil man, J. Ed Warren of Midland, Texas, deputy head of

the Petroleum Administration for Defense, meanwhile, feels the present reserve crude capacity—1,000,000 barrels daily—is "much too small." Unless the oil industry on its own builds up more, he says, "the government will move in and start dictating."

Oil imports, the depletion allowance and crude reserve capacity, thus, are high on the list of problems ahead as the American petroleum industry moves into the new year.

A fourth problem has to do with Tideland's where the odds are for enactment of a state title bill in the coming year—perhaps by mid-year.

Price controls are dying hard, despite the decontrol trend. At present, there is some sentiment for keeping them beyond the scheduled expiration date of April 1.

The supply of steel for oil wells, holding drilling down in the last year, is expected to continue short. Thus, the forecasts are for no more than 52,000 new domestic oil wells in the year ahead.

The Petroleum Administration for Defense, which parcels out steel for oil projects, may be around for some time yet. Warren sees the agency needed for another year, until shortages of aviation gasoline, oil well steel and reserve crude capacity are ended.

The problem of Iran still is with us after 18 months, and a settlement now—bringing more oil imports—might raise as many problems as it ends.

The fate of the government's "oil

cartel" crackdown, a concern of domestic as well as foreign oil men, will be spelled out when the new Administration takes over. Odds are it will be dropped in time.

With the first complete turnover in top level government since 1933, as the Republicans take over in Congress and the White House, the oil industry looks with much hope to Washington.

For the first time in many years, an oil man, R. B. Anderson of Vernon, Texas, is down for a top Administration job—secretary of the Navy. Five of the nine new Cabinet members, a practical maximum, are from the ranks of business.

In a year-end statement, Russell B. Brown, counsel for the Independent Petroleum Association of America, warned that government controls are oil's biggest problem. He said:

"The domestic producers concluded this year with the greatest reserve of producible petroleum in the history of the industry. The United States now has, within its own borders, oil sufficient to meet the full national requirements. Limited By Government

"The availability of ample oil for the future is limited only by policies of government. Unreasonable and rigid control of prices and the unfair export of needed steel have resulted from government action.

"These actions have weakened the industry but have not yet destroyed it. The encouragement of more imports of oil is today absorbing the market outlet necessary to sustain the industry.

"These mistaken government policies can be corrected quickly. With these corrections, the consuming need have no fear of shortage of public and the government itself available supply of oil products to meet our full requirements."

**OPEN SEASON  
 ON MATE ENDS**

DALLAS—(P)—A Dallas woman has resolved not to cut her husband with a knife or douse him with lye or water during all of 1953.

Justice of the Peace Bill Richburg said today he had an appointment with the relenting wife to come in Monday and take an oath to make the resolution binding, just as she had asked.

Besides saving the husband's skin, Richburg said, it would save his court a lot of time during the year, if the resolution were kept. The woman has been a frequent "customer" of the judge's.

**NEW SEAMLESS CASING TRADE**  
 1481 ft. of 8 1/2-inch N-80 36-lb. seamless speedrite casing. Will sell or trade on a tonnage basis for lighter casing.  
 W. M. Lyle  
 Telephone 4-7391

**PRINTING**  
 24 Hour Service  
 On Most Jobs  
 ALL WORK GUARANTEED!  
**West Texas Office Supply**  
 Midland, 4-6651 Odessa 7-2338

**SHIELD LIFE INSURANCE COMPANY**  
 Takes Pleasure in Announcing the Appointment of  
**WAYNE L. BENNETT**  
 AS ITS GENERAL AGENT  
 Mr. Bennett, doing business as WEST TEXAS INSURANCE AGENCY, has been a successful life insurance agent for many years in West Texas, and it is with a feeling of pride that we make this announcement.  
**SHIELD LIFE INSURANCE COMPANY**  
 201 N. W. Sixth Street Fort Worth, Texas  
**OFFICERS**  
 Clyde P. Weed, President Milton Mehl, Vice-President and Gen. Counsel O. K. Black, Vice President J. E. Gavin, Executive Mgr.  
 R. P. Akay, Secy-Treasurer Dr. Frank W. Armstrong, Medical Director Dr. R. B. Grammer, Associate Medical Director  
**DIRECTORS**  
 M. J. Neeley, Chairman of the Board L. A. Boswell, Vice President Boswell Dairies M. E. Sadler, President Texas Christian University Dr. Granville Walker, Pastor University Christian Church R. B. McKinley, President McKinley Alloy Casting Co. J. O. Shannon, Shannon Funeral Chapel C. F. Alexander, President Texas Water Co. Sterling Holloway, Insurance Executive, Attorney, Rancher

**BAKER OFFICE EQUIPMENT COMPANY**  
 511 W. Texas Ave., MIDLAND  
 Call Us For Dependable And Helpful Service.  
 • OFFICE FURNITURE DESKS AND CHAIRS IN LEADING BRANDS: STEEL CASE STOW-DAVIS LEOPOLD & GUNLOCKE  
 • FRIDEN CALCULATORS  
 • AUDOGRAPH DICTATING MACHINES  
 • VICTOR ADDING MACHINES  
 • SMITH-CORONA TYPEWRITERS

**A Report To Our Customers  
 And Friends**

An analysis of our statement of condition as of December 31, 1952

|  |                 |
|--|-----------------|
| I. WE OWE TO OUR DEPOSITORS . . . . .  | \$23,639,752.88 |
| This is the money that you and your neighbors have placed in our keeping.  |                 |
| II. LETTERS OF CREDIT OUTSTANDING . . . . .  | 118,350.00      |
| This is money guaranteed on our letters of credit.   |                 |
| III. YOUR DEPOSITS ARE SECURED BY THESE ASSETS   |                 |
| A. CASH . . . . .  | \$ 6,732,993.55 |
| This money is on hand in our vaults and in the vaults of large metropolitan banks, available for immediate needs.  |                 |
| B. U.S. GOVERNMENT BONDS   | 7,066,419.00    |
| These bonds are payable in currency at maturity or on demand.  |                 |
| C. OTHER BONDS AND WARRANTS . . . . .  | 2,704,948.30    |
| This consists of gilt-edge short term bonds of counties, school districts, municipalities, etc.  |                 |
| D. LETTERS OF CREDIT ASSIGNED . . . . .  | 118,350.00      |
| This is money guaranteed by other banks to us.   |                 |
| E. LOANS AND DISCOUNTS   | 8,128,911.18    |
| This means funds loaned to your neighbors for homes, business operations. It means new autos, appliances and repairs. It's extra funds for merchants to buy more goods, for farmers to develop more oil properties, for farmers and ranchers to operate on. It's money for expansion . . . for a greater Permian Basin Area. |                 |
| F. NEW BANK BUILDING UNDER CONSTRUCTION  | 774,416.00      |
| A new home for the bank is under construction at the corner of Texas Street and Big Spring Avenue, to be completed within the next few weeks.  |                 |
| G. OTHER ASSETS . . . . .  | 115,854.02      |
| This includes Federal Reserve Bank stock, \$45,400.00; furniture and fixtures, \$65,761.70; other assets, \$4,692.32.  |                 |
| IV. CAPITAL STOCK . . . . .  | 1,000,000.00    |
| V. SURPLUS . . . . .   | 525,000.00      |
| VI. UNDIVIDED PROFITS, RESERVES . . . . .  | 308,789.17      |
| VII. DIVIDENDS DECLARED . . . . .  | 50,000.00       |
| A semi-annual return to the stockholders on their investment, payable Jan. 2, 1953.  |                 |
|  | \$25,641,892.05 |
|  | \$25,641,892.05 |

1903 - BEGINNING OUR GOLDEN ANNIVERSARY YEAR - 1953



MEMBER FEDERAL DEPOSIT INSURANCE CORPORATION

**OFFICERS**  
 R. M. BARRON, President  
 E. J. WICKER, Exec. Vice-President  
 MURRAY FASKEN, Vice-President  
 N. P. TAYLOR, Vice-President  
 Wm. A. HUTCHESON, Asst. Vice-President  
 FOY BRANTLEY, Asst. Vice-President  
 JAMES G. BYUS, Cashier  
 RAY KRUSEMARK, Asst. Cashier  
 JOHN T. STANLEY, Asst. Cashier  
 ROBERT M. BARNES, Jr., Asst. Cashier  
 LELLAND FOSTER, Asst. Cashier  
 DON MAPLES, Asst. Cashier  
 A. E. SMITH, Asst. Cashier

**DIRECTORS**  
 A. FASKEN, Chairman  
 R. M. BARRON  
 J. P. GIBBINS  
 ROY PARKS  
 HARRY ADAMS  
 MURRAY FASKEN  
 DONALD M. OLIVER  
 E. J. WICKER

## Funeral Held For Rancher

**SWEETWATER**—Funeral services for Ralph W. Collins, 48-year-old Sterling and Nolan County ranchman who was an expert on soil conservation and stock improvement, were held at 3:30 p.m. Saturday at the Roscoe Methodist Church. He was buried in the Sweetwater cemetery.

Collins, who died Friday, entered the hospital here on Christmas Day suffering from the flu. Asthma, which he suffered with most of his life, made his condition critical. In 1937, Mr. and Mrs. Collins moved to their ranch north of Roscoe, where he lived until he entered the hospital. Only last year the couple bought a site for a home here and planned to build shortly. He opened an office here last year to look after his ranch and oil interests.

Collins grew up in Sterling City and attended high school there. He also attended the New Mexico Military Academy at Roswell and Texas Tech.

He married Hazel Witzer, a Sherman girl, in San Angelo in 1931. Six years later they moved to Nolan County where he took part in many civic affairs. He was a member of the Baptist Church.

Surviving are the wife, a brother, Claude Collins, Jr., of San Angelo; his father, Claude Collins of Sterling City; a half-sister, Claudia Collins, and a half-brother, Corwin Collins, both of Sterling City.

## Relatives To Test Will Of Millionaire Man O' War Owner

**PHILADELPHIA**—(AP)—The will of the late Samuel D. Riddle, multimillionaire owner of Man O' War, famous race horse of the 1920's, will be contested, Rodes K. Myers, a Kentucky attorney representing 21 of the late sportsman's relatives, says.

Myers said he could "break" the will "within two hours in any court because the document was unnatural."

The grounds for the suit, he said, would be "mental incapacity" and "undue influence" at the time Riddle wrote the will.

Myers said he decided to contest the will after unsuccessful consultations Friday with a Philadelphia law firm which is handling the Riddle estate.

The Kentucky attorney said when Riddle died he left \$4,000,000 and that the will provided for the payment of \$1,000 each to nine servants, and a grant of a half million dollars for the establishment of a new hospital at suburban Media, where Riddle maintained his residence. The remainder, Myers said, was to be placed in a trust fund to be administered for the needs of Man O' War's grave.

**VISIT IN MIDLAND**  
Mr. and Mrs. T. G. Jenkins, 904 East Broadway Street, had as their holiday guests their son-in-law and daughter, Mr. and Mrs. Chad Oliver of Santa Monica, Calif., and their son, Bobby Jenkins, a student in Texas Technological College, Lubbock. Also visiting in the Jenkins home was Mrs. Jenkins' sister, Irma Walker of Jefferson.

**PATRIARCH DIES**  
**ANDALUSIA, ALA.**—(AP)—Robert H. Williams died here Friday at the age of 105. He left 157 living descendants.

**Alcoholics Anonymous**  
Open Meeting Saturday Night  
Closed Meeting Tuesday Night  
115 S. Bairo St. P. O. Box 558  
Dial 4-9212

**US AIR CO**  
UNITED STATES AIR CONDITIONING CORPORATION  
**SUMMER-WINTER Air Conditioning**  
*Neill's*  
Sheet Metal Co.  
2215 S. W. Front Ph. 4-4331

**Prepare for WINTER GAINES RADIATOR SERVICE**  
307 N. Weatherford Dial 2-3851

**LAST CALL!**  
Winter's ready to pounce down on your car's Radiator! Is it in shape? Leak-free, clear of sludge, sludge and stoppage?—it better be! Let us give it a Radiator check-over. Costs little. Saves lots!



**SENATE WELCOMES FRESHMAN MEMBERS**—When Congress convened Saturday the U. S. Senate had 13 new "Boltons." Although new to the upper house, many of the members have had quite a bit of legislative experience in the House of Representatives. Of the 13 freshmen, seven are Republicans and six are Democrats.

## Texans In Congress To Play Important Role In Minority

By **TEX EASLEY**  
**WASHINGTON**—(AP)—Texas' expanded all-Democrat congressional delegation assumed its role Saturday in the 83rd Congress as an influential even though minority party group of legislators.

Reflecting an increase in the 1950 Texas census, the delegation now is comprised of 22 representatives, one more than the number to serve during the last several decades.

**Youngest Leader**  
Senator Lyndon B. Johnson of Johnson City and Austin took over reins as the Senate minority party leader. At 44, he is the youngest man to assume that role for either party in the 52 years that records regarding the position have been kept. The average of Senate Democratic leaders in the past is 67 years, that of Republican leader, 69 years.

In the House, Bonham's congressman Sam Rayburn stepped down from the speaker's chair to assume the role of minority party floor leader.

The hard-driving Texan, who will be 71 on January 6, also now is the dean of the House in point of service. He took his seat on March 4, 1913. The recent death of Adolph Sabath of Illinois and the retirement of Robert L. Doughton of North Carolina, elevated Rayburn to the top of the ladder.

**Price Daniel**  
Taking oath of office as Texas' new junior senator is the state's former attorney general Price Daniel, who was elected largely on the basis of his fight for state ownership of the controversial oil-bearing submerged coastal lands. Daniel said one of his first acts would be

**U. S. Dollar Value Drops In Hong Kong**  
**HONG KONG**—(AP)—The U. S. dollar exchange rate dropped to 5.08 on the free money market here Saturday, the lowest point since 1950.

The U. S. dollar reached a peak worth seven Hong Kong dollars in 1951, but has been dropped since last Spring because of the lack of U. S.-China trade.

**FARM UNIT TO MEET**  
**FORT WORTH**—(AP)—The Texas Agricultural Workers Association will hold its annual meeting here January 10. "Gearing for Permanent Agriculture" will be the theme.

to introduce legislation along this line. In the House the best known among the four new Texas members is Representative-at-large Martin Dies of Lufkin, who retired eight years ago after serving the

Second Texas District and heading the House Committee on Un-American Activities.

Other new Texas members are Reps. Jack Brooks of Beaumont; John Dowdy of Athens and Brady Gentry of Tyler.



Senator Price Daniel      Senator Lyndon Johnson

## Chinese Commies Chortle Over Reconstructed Ports

**HONG KONG**—(AP)—The Chinese Communists claim shipping facilities wrecked during World War II and the Civil War have been "basically rehabilitated" throughout China.

Two of the largest projects were in dredging a new harbor at Tangku off Tientsin where up to half a dozen ships of 5,000 to 10,000 tons can be accommodated, and in enlarging the Canton dock area of Whampoa.

The Whampoa job has far-reaching effect. In the past, this Canton port has been adequate only for small ships and its facilities were limited.

As a result, Hong Kong, only 90 miles away, was the port for the entire area—the place where cargo was unloaded and trans-shipped to Canton and elsewhere in China.

With Whampoa capable of taking 8,888-tonners, a lot of trans-shipment can be eliminated. That is bad news for the British crown colony of Hong Kong.

The other side of the picture, which the Communists fail to mention, is that the 30,000-ton harbor capacity of Whampoa is an infinitesimal fraction of Hong Kong's capacity. Whole fleets can be anchored here; a half dozen ships would choke Whampoa.

The Chinese Reds say they have salvaged more than 100 ships sunk by the Nationalists during the latter stages of the Civil War. The tonnage was 30,000.

In addition, the Reds claim 200 ships have been built in East China since 1950 and the "first floating dockyard designed by ourselves" has been constructed.

**Two Women Repel Attack By Africans**  
**NAIROBI, KENYA**—(AP)—Two white women repelled an African armed gang which attacked their farm near Nyeri Friday night. Three Africans were killed.

It was the latest of a series of bloody incidents in this race-conscious British colony.

**FRENCHMEN KILL 100 DAILY IN INDOCHINA**  
**SAIGON, INDOCHINA**—(AP)—French Union forces, winding up the sixth year of the give-and-take Indochina War with a vicious one-two counter thrust, killed an average of 100 Vietminh daily during December.

## Drouth, Christmas, Texas Take Share But Texas Bank Deposits Show Increase

By **The Associated Press**  
Bank deposits in Texas were at an apparent new high as January began despite inroads of the drouth, Christmas spending and the tax collector.

National and state bank calls for condition at close of business December 31 found deposits and resources in most cities at new highs. Only a few isolated points reported decreases.

Total deposits at the 23 banks in Dallas and its park cities—Highland and University—amounted to \$1,666,083,738.21, an increase of \$129,747,545.39 over a year ago. Resources increased \$149,192,351.44 from a year ago to a new high of \$1,834,048,770.98.

**Houston Increases**  
Deposits in Houston banks topped the billion and a half dollar mark for the first time in the city's history.

Deposits in Houston totaled \$1,336,678,414.4, or approximately 125 million dollars more than the previous high, the \$1,411,916,840.33 of a year ago.

A survey showed that the 18 Tarrant County banks saw an increase in deposits of almost 100 million dollars for the year to bring the

total to \$580,190,452.12. Year-ago deposits totaled \$488,969,416. Loans and discounts totaled \$253,976,204.49, an increase of \$58,254,339.35.

Corpus Christi's five commercial banks set a new deposits record with a total \$130,703,209. It exceeded the deposits of a year ago by 14 million dollars and was four million dollars more over Fall deposits, usually the high point during the year because of farm proceeds.

**Record At Lubbock**  
Lubbock deposits set a record total of \$161,308,235.56, an increase of approximately 10 per cent over a year ago.

Temple banks reported deposits of \$30,820,726.80, an increase over the \$28,870,797.87 at the end of 1951.

The almost complete crop failure because of the drouth was blamed for the seven per cent drop in deposits at Big Spring banks. (This week's call showed deposits of \$27,144,943. Loans and discounts totaled \$8,000,801, an increase of \$1,371,512 over last year.)

**Gain At Midland**  
A new high record was set at Midland where deposits reached \$69,473,732.89 at the close of business Wednesday, up \$5,478,945.87 over a year ago and up more than two million dollars from September.

A gain of \$5,809,641.45 in deposits was reported at Beaumont during 1952. Deposits totaled \$113,896,566.33 compared to \$108,085,924.88 of a year ago.

Victoria bank deposits reached a new high with a total of \$70,134,596.65 reported. Previous record was \$66,063,526.39 in September.

A new record was set at El Paso where deposits in the four city and two lower valley banks totaled \$266,104,212.52, a gain of \$3,180,768.27 over deposits a year ago.

Ablene banks totaled \$66,161,579 while last year at the same time they were \$65,241,613. Loans and discounts were reported at \$20,972,237, up from \$19,861,018 at the same time last year.

In the Longview area, bank deposits totaled \$47,150,594, an increase of \$4,747,211 since the beginning of 1952. This total included the bank at nearby Greggton as well as the two banks in Longview.

Waco banks started 1953 with \$103,156,873.01 on deposit and \$45,523,005.41 in loans, an increase of \$93,559.32 in deposits and \$6,121,210.28 in loans over the beginning of 1952.

## Philippines To Check On Chinese Residents

**MANILA**—(AP)—Mass screening of some 70,000 Chinese in the southern provinces of Luzon Island will begin soon, the Army said Saturday.

Screening of all aliens, was described officially as a routine check-up, but some sources say it was prompted by last week's nationwide roundup of suspected Communists.

## Some Facts Regarding Christian Science

Christian Science is Christian: It is based on the teachings of Jesus as recorded in the Bible.

Christian Science is scientific: Spiritually logical and unfailingly consistent, its prayers affirm and demonstrate man's true nature to be in accordance with God's perfection.

Christian Science is demonstrable: It supplies the needed answers and the needed evidence to the sincere seeker. A thoughtful study of the Christian Science textbook

**SCIENCE AND HEALTH WITH KEYS TO THE SCRIPTURES** by Mary Baker Eddy gives convincing assurance that this great Science of Christ is indeed the Comforter promised by Jesus.

Science and Health may be read, borrowed or bought at

Christian Science Reading Room  
407 North C.  
Open Each Tues. & Fri.  
Afternoon 3:00 - 6:00

Information concerning church services, Sunday School and free public lectures also available.

## Two Brothers Hang For Kidnap-Murder Of Washington Girl

**WALLA WALLA, WASH.**—(AP)—Hoping to their last moments for another legal miracle that would save them from their fifth date with the gallows, Truman and Utah Wilson, brothers, paid with their lives Saturday for the kidnap-slaying of Joann Dewey.

Turman, 26, oldest of the two brothers, was first to die. He dropped through the trap in the State Penitentiary Death House at 12:06 a.m. P.M.T. One minute later, Utah, 22, plunged to his doom.

The Wilsons were condemned for kidnaping Miss Dewey, 18, from a Vancouver street the night of March 19, 1950, and carrying her off in their automobile.

A week after the girl disappeared, her nude and sexually violated body was found in the Wind River east of Vancouver. She had died of carbon monoxide poisoning, possibly from gasoline exhaust fumes.

The brothers maintained throughout that they were in a Portland theater at the time the girl was abducted.

**QUAKE KILLS 26**  
**SAN JOSE, COSTA RICA**—(AP)—Twenty-six persons were listed as missing and presumed dead Saturday following an earthquake which rocked Costa Rica Tuesday.

## NICE HORSE, MR. MICOKA

**ARCADIA, CALIF.**—(AP)—Donald Lee Cody, 46, of Pear Blossom, Calif., was arrested on a drunk charge just before the second race at Santa Anita Park.

Searching his pockets, officers found nine \$2 win tickets on a 62-1-shot horse named Micoka.

Later Cody, a carpenter, said, "I don't remember buying them, nor where I got the tip."

He borrowed \$25 to bail himself out of jail and went back to the track. Micoka had won, paying \$126.20. Cody pocketed \$1,135.80.

## Expense Pay Trimmed For Mexican Officials

**MEXICO CITY**—(AP)—The new Administration cut down two allowances for federal employes Friday.

Traveling allowances were limited to 80 per cent of an employe's daily salary in Baja California; to 75 per cent in other border regions, and to 50 per cent in the center of the country. Travel allowances previously had been the same as the employe's full salary.

**SALE OFFICE FURNITURE and equipment**  
DESK TABLES CHAIRS FILES AND FILE SUPPLIES  
**109 S. MAIN ST.**  
Hours 9 to 12, 1 to 5—Midland

**Now... In Midland**  
**A Rest Home For Elderly People FOR INFORMATION**  
Dial 2-1874  
Or Write Post Office Box 1452

**NEW 1953 CHEVROLET**  
**FRIDAY JAN. 9**  
**SENSATIONAL!**  
*Coming... the most advanced Chevrolet ever built!*  
**ELDER CHEVROLET CO.**  
701 W. Texas Phone 2-3731

# Farm Recession To Worry GOP's New Administration

By OVID A. MARTIN  
 WASHINGTON—(AP)—Will the incoming Republican Administration inherit a budding farm recession from the Democrats?  
 This question is being pondered in political and farm circles because of declining agricultural prosperity. Farm prices tumbled 12 per cent during the last year and almost five per cent in the last two months.  
 With these price setbacks have come a slightly lower level of farm income, despite the fact that production in 1952 topped all previous marks.

**Politically Important**  
 The farm price dips have been particularly sharp in the Midwestern and Western livestock producing areas, which are politically and economically important. Farmer voters in these areas played major roles in keeping the Democrats in power in Washington during the last 20 years.  
 Politicians are aware of the possible effects of a farm recession at the congressional elections in 1954

**Further Setbacks**  
 Most farm leaders and economists believe that there may be further setbacks in farm prices and income this year and possibly next. But few believe the nation is headed for a farm depression. This belief is based upon the fact that the government now has broad powers to prevent a drop in farm prices to depression levels.

**Biggest Problem**  
 But these powers and programs may not be sufficient to help farmers maintain the kind of prosperity to which they have become accustomed since the start of World War II. Therein lies the big farm problem that the new GOP Administration may face in the years immediately ahead.

**President-elect Eisenhower and the Republican party platform promised farmers more than would be provided under present price support programs. They said producers were entitled to full parity for their products.**

**Parity is a standard for measuring farm prices which the Roosevelt and Truman Administrations set up and maintained as their goal. It is designed to be equally fair to farmers and those who buy their products.**

**Better Marketing**  
 Farmers have enjoyed prices averaging at or above parity for most of the time since the early '40's. However, prices dipped below parity late in 1952 and closed the year at only 96 per cent of the parity goal. The Republicans have promised that they will seek to help farmers get full parity not through government subsidies of controls but through a better job of production and marketing.

**However, they are pledged to retain, for a time at least, the principle of government support of farm prices. But they face an internal squabble over the level of support.**

**Leaders Divided**  
 Present legislation directs support of major crops at not less than 90 per cent of parity through 1954. After that, a flexible support scale, ranging from 75 to 90 per cent for major crops, will go into effect unless Congress directs otherwise.

**GOP farm leaders in Congress are divided over the support level. Some favor permanent 90 per cent support. Others are strong advocates of flexible supports.**

**Eisenhower must decide before 1954 whether to recommend continuation of the 90 per cent level or adoption of a flexible scale, or whether to recommend a whole new approach to the farm price problem.**

**One reason why farm prices declined during the last year and why they may decline more is the fact that overseas markets for American agricultural products are shrinking. Foreign buyers are faced with a dwindling supply of American dollars with which to buy U. S. food, cotton and tobacco.**

**Furthermore, world production of food is increasing and providing stronger competition for American products.**

**Some farm leaders believe that education and research could do much more than they are doing to help stabilize agriculture. They point out, for example, that many farmers are far behind the times in use of efficient production methods.**

**Income Secretary Benson has indicated that he is looking into all the possibilities. Helping him will be an advisory committee of farm leaders, food industry leaders and specialists in research and marketing.**

## Dirt, Squirt and Quirt

— FARM, DAIRY AND RANCH NEWS —

The market was very strong and active on a light run of cattle at the Midland Livestock Auction Thursday, New Year's Day. Most classes sold \$1 to \$2 higher.

**Good to choice fat calves and yearlings sold for \$20 to \$24; medium to good, \$17 to \$20; common to medium, \$15 to \$17; cull to common, \$13.50 to \$15.**

**No choice cows were offered. Medium to good cows brought \$12.50 to \$14; canners and cutters, \$10 to \$12.50 and old shells were cheaper. Bulls brought \$14.50 to \$17.**

**Stocker steer calves sold for \$20 to \$23, and stocker heifer calves went for \$18 to \$20. Mixed breed and Brahman stocker calves and yearlings brought \$14 to \$17. Stocker cows drew \$12 to \$15.**

**Bronc riders at the 19th Annual World Championship Midland Rodeo, scheduled the first week in June this year, will find things even rougher than usual when they come out of the chutes at Midland Fair Park.**

**Everett Colborn, producer of the Midland and other big-time rodeos, has purchased the entire backing string of horses from Ring Brothers of Wilbur, Wash.**

**According to reports, that string of broncs is considered the largest, roughest and toughest in the Northwest. The horses have been used at Pendleton, Calgary and Portland and throughout Canada.**

**Put them with the wild broncs Colborn already owns, and what have you got—yes, plenty of unseated bronc riders. That 10 second ride will seem longer than ever now—for the cowboys, that is.**

**The broncs are being brought to Texas and will appear in all Colborn-produced rodeos from Midland to Madison Square Garden this year.**

**A Cotton Raisers Association is in the process of organization in Martin County.**

**Twenty-five area cotton farmers met in the courthouse at Stanton last week to discuss formation of the association, whose major efforts will be directed toward the selection of one variety of cotton to be grown by all members. Other functions will be the purchase of seed and fertilizer and the procurement of labor for picking.**

**Woodford Sale, Stanton mayor and prominent Martin County farmer-rancher, presided at the session, which was called by County Agent Ray Hastings.**

**It was reported at the meeting that an association recently organized in the Tarzan community, also in Martin County, has agreed upon the planting of Delta Pine seed.**

**Another meeting of the Stanton group will be held soon.**

**A new agricultural column, Martin County Farm and Ranch Chatter, appeared for the first time in last week's issue of The Stanton Reporter. The column is edited by A. W. Wooley of The Reporter Staff.**

**For the second year, the Fort Worth Opera Association will present a light opera in the Will Rogers Memorial Auditorium during the Southwestern Exposition and Fat Stock Show.**

**The popularity of last year's production with Fort Worth citizens and out-of-town visitors encouraged the opera association again to choose one of the familiar and well-loved operettas, Sigmund Romberg's "The Desert Song." Songs include such favorites as "One Alone," "Romance" and "The Desert Song." The Fort Worth show dates are January 30-February 8.**

**Hardin-Simmons University, Abilene, has been selected as the site for the 1953 National Intercollegiate Rodeo Association show.**

**The site was selected at the association's annual convention in Albuquerque, N. M., last week. Dick Barrett of Hardin-Simmons, NIRA champion cowboy, was re-elected president of the organization for 1953, marking the third year that NIRA headquarters have been at the Abilene school.**

**The association has 46 member**

**schools scattered throughout the nation.**

**The American farmer as of 1952, has at least 11 billion dollars invested in farm and power machinery. In 1920 the investment in power and machinery was about six and one-half billion dollars.**

**The 11 billion dollar investment includes tractors and tractor operated machines such as plows, harrows, planters, cultivators, hay and grain harvesting machines, cotton and corn pickers, trucks, trailers, water pumps, milking machines and other items including an estimated 6,000,000 work animals.**

**In 1920, three billion of almost one-half of the six and a half billion dollar investment, represented the investment in 25 million horses and mules.**

**Lots Of Machinery**  
 Fred R. Jones, head, Agricultural Engineering Department, said also at the bankers meeting at Texas A&M College recently, that Texas farmers own 270,000 tractors, 39,000 grain combines, 7,300 pickup hay balers, 4,000 corn pickers, 11,000 milking machines and 1,000,000 electric water pumps.

**The total investment in these items is almost three-fourths of a billion dollars, Jones told the bankers.**

**This figure does not include trucks, trailers, autos, cotton pickers, irrigation equipment and numerous other items which would boost this total farm equipment in Texas to perhaps a billion dollars or more," Jones pointed out.**

**The total investment in mechanical equipment today by American farmers is larger than ever before, he said.**

**Entries are flowing in for the horse show of Fort Worth's Southwestern Exposition and Fat Stock Show, January 30 through February 8. The first entries, seven Quarter Horses were sent in by Mr. and Mrs. Tom Abbott of the Circle A Horse Ranch, Fort Worth. The first Palomino entry is a stallion, Beau Mac, owned by R. J. Bauer of Kermitt.**

**Earliest gaited horse entries were made by William A. Larson, Westmoreland Stable, Houston, agent for the following owners: John C. Nicklos, Houston, two Hackney ponies and one fine harness horse; Fleet Drilling Company, Dallas, one five-gaited, and one three-gaited; P. C. Gilbert, Shreveport, one five-gaited; Fred E. Romero, Lake Charles, La., one five-gaited, and Mrs. T. Klinger, Houston, one three-gaited horse.**

**Ben S. Garrett, Dallas, had the distinction of sending in the first Walking horse entries.**

**Assistant superintendents of the horse show will be James H. Shaver; Charles E. Griffin, and James R. Boswell, all of Fort Worth. Horse show superintendent is Douglas B. Mitchell, assistant manager of the stock show.**

**"Gearing For Permanent Agricultural" is the theme for the annual meeting of the Texas Agricultural Workers Association scheduled for the Texas Hotel, Fort Worth, Friday and Saturday.**

**The organization is in its 26th year and the membership now exceeds 300. During recent years, the membership has been expanded to include representatives of every phase of the agricultural industry of the state.**

**Southeastern Venezuela's Angel Falls drops more than 5,500 feet in a single unbroken sheet of water.**

**Phone or write your order**

**FIREWOOD**  
 FOR YOUR FIREPLACE AND BAR-B-Q PITS.  
 Big Leaf Oak and Hickory  
 From East Texas  
**WE DELIVER**  
 in Midland and Odessa.  
**The Wood Yard**  
 804 S. Chadbourne Ph. 6110  
 San Angelo, Texas

**MAX HENDRICK, JR.**  
 AND  
**TOM E. WELCH**  
 Announce the Formation of a Partnership  
**HENDRICK & WELCH**  
 CERTIFIED PUBLIC ACCOUNTANTS  
 803 First National Bank Bldg. Phone 2-2164  
 Midland, Texas



**AUSTRIAN WINTER PEAS**—Cotton middles on B. E. O'Neal farm south of Midland prove excellent growing grounds for Austrian Winter peas planted with a row seeder owned by the Soil Conservation Service. Plantings were made during the cover crop Field Day last September 30. One hundred pounds of 0-45-0 fertilizer was distributed with the peas.

## Austrian Peas Prove Healthy Winter Crop

One of the most promising winter cover crops on the B. E. O'Neal farm south of Midland is Austrian Winter peas planted in cotton middles, according to results of a check last week of the 14 two-acre plots planted during a field day there last September.

The peas were planted with a row seeder, putting two rows in each middle, with 100 pounds of 45 per cent superphosphate per acre. A good stand was obtained, and the plants now have vines six to 10 inches long.

Other successful plantings on irrigated cotton land are rye and vetch with 200 pounds of 16-20-0 fertilizer and with 45 per cent superphosphate. Vetch planted broadcast without superphosphate came up to a good stand, but is not making satisfactory growth at present.

The plantings were made in a demonstration by equipment and seed dealers, cooperating with the Martin-Howard Soil Conservation District and the Midland Chamber of Commerce last Fall to encourage the planting of winter cover crops to control soil blowing. Ben Osborn, work unit conservationist for the Soil Conservation Service, this week checked the stand and growth of the crops with the assistance of vocational agriculture students from Midland High School.

**Stubble Crops Grow**  
 Barley, vetch, and peas planted in sorghum stubble on irrigated land also have made good growth, Osborn reported. Plots receiving nitrogen fertilizer have produced most cover.

Dryland plantings were suffering for moisture at the time of the field examination. Of four plantings on

**Livestock**  
 FORT WORTH—(AP)—Fed steers and yearlings were steady to weak at Fort Worth during the week except some handy weight and highly fitted cattle were stronger at the close. Cows were 50 cents to \$1 higher. Fat calves were steady. Hogs were 75 cents to \$1 higher and sows were about 50 cents higher. Feeder lambs were around \$1 or more higher, and ewes were strong to 50 cents higher. Other classes were steady to strong.

**Comparative prices:** Slaughter steers and yearlings \$10-12; slaughter cows \$9-11.50; slaughter calves \$9-12; stocker calves and yearlings \$12-13; stocker cows \$10-11; closing hog top \$19.50; sows \$15.50-17; slaughter lambs \$10-12.50; short lambs \$20.50 down; slaughter yearlings \$10-11; old wethers \$12 down; slaughter ewes \$7-8.50; stocker ewes \$8-10; old bucks \$6.50-7.50.

**All Types Automobile Mechanical Work**  
 Experienced all makes cars. In Midland since 1928.  
**Hines Motor Co.**  
 Raymond Hines, Owner  
 107 So. Clark St. Phone 3-3774  
 One block West Blue Star Inn

**Cotton Review Price Goes Up Five Cents**  
 WASHINGTON—(AP)—Companies may have to pay a nickel more a bale to get an Agriculture Department review of the classification of cotton stored under future regulations.  
 The department Friday said it wants to raise its fees from 30 to 35 cents a bale in order more nearly to cover the cost of the service.

**NIX CLEANERS**  
 APPROVED  
**SANITONE**  
 SERVICE  
 Nationally Advertised  
 GUS NIX—OWNER AND OPERATOR  
 PICK-UP AND DELIVERY SERVICE  
 Phone 2-5092 307 Andrews Hwy

**Casualties in Korea**  
 WASHINGTON—The Department of Defense Saturday announced the following Texas battle casualties in the Korean area:  
 Killed in action, Army: Pfc. Dennis R. Armstrong, Wichita Falls (Previously reported missing).  
 Wounded, Army: Sgt. Pedro Casablanca, San Antonio; Pvt. Arturo H. Garcia, San Antonio; Pvt. Salvador Gonzalez, Beville; Pvt. Clarence R. Huber, Anson; Sgt. Wendell W. Moore, Wilson; Pvt. Robert W. Taylor, San Antonio, and Pfc. Pedro A. Torres, San Angelo.

**DEPENDABLE market!**  
 TO BUY OR SELL  
 BOND AND INSPECTED  
**MIDLAND LIVESTOCK AUCTION COMPANY**  
 \*Sells every Thursday begins at noon!  
 EAST HIGHWAY 90 - MIDLAND, TEXAS

**He Deserves The Best**  
 and so does YOUR family!  
 ask for better-tasting better-for-you . . . **Vito Water**

- Prevent Teeth Discolorations
- Prevent Digestive Disorders
- Enjoy Refreshing Drinking Water
- Ideal For Soft-hair Shampoo

**VITO water is not just ordinary soft water! It is the equivalent of triple-distilled water . . . to which has been added healthful minerals according to the formula recommended by the state health department. It contains absolutely NO fluorine!**

**ONLY 75¢**  
 Per 5 Gallon Bottle  
 (Locally)  
**FREE DELIVERY!**

**AVAILABLE AT THESE STORES:**  
 Airway Grocery  
 B&W Grocery  
 Bert's Drive Inn Grocery  
 Brown's Grocery  
 Fowler Drug  
 Horton's Grocery  
 Midland Mercantile Co.  
 Nick's No. 1 Grocery  
 Nick's No. 3 Grocery  
 Piggly Wiggly No. 3  
 Reynolds' Food Store  
 Short Stop Drive Inn Grocery  
 Sundown Market  
 Tri-R-Food Mart  
 Tommy Henderson Grocery  
 Piggly Wiggly No. 1  
 Piggly Wiggly No. 2

**NIX CLEANERS**  
 APPROVED  
**SANITONE**  
 SERVICE  
 Nationally Advertised  
 GUS NIX—OWNER AND OPERATOR  
 PICK-UP AND DELIVERY SERVICE  
 Phone 2-5092 307 Andrews Hwy



**SPRING VALLEY WATER CO.**  
 CALL 4-4351 FOR FREE DELIVERY — BOB RICHARDS, Owner and Manager

**PRINTING**  
 PROMPT SERVICE  
 ON ALL WORK  
 TOP QUALITY WORK  
 PERMANENT BASIN BOND  
 for Letterheads and Envelopes  
**the HOWARD Co.**  
 Leading Office Outfitters  
 114 S. Lorraine Dial 4-5565

**LOANS**  
 CITY FINANCE COMPANY  
 209 E. Wall Dial 3-3751

**NOW 6% ANNUAL DIVIDENDS**  
**YOUR MONEY CAN EARN**  
 125,000 SHARES  
 6% Participating Preferred Stock  
 \$12.00 per Share  
 Cumulative • Non-Assessable • Non-Callable  
 (Offered to Texas Residents Only)  
**ICT DISCOUNT CORPORATION**  
 Operating Under Texas Banking Laws  
 Performs an Industrial Banking function—discounts commercial paper and extends installment credit on well-secured notes covering automobiles, homes, business buildings, furniture and appliances.  
 Take a Few Minutes  
 To Check on This Unusual Offering  
 You Will Really Like It—Write Today!

**JACK CAGE & COMPANY**  
 INDUSTRIAL BANKERS  
 2122 Kidwell Street • VI-0341 • Dallas, Texas  
 Please send me, without obligation, a prospectus on the 6% Participating Preferred (non-callable) stock . . . also how I buy shares on your time payment plan.  
 Name \_\_\_\_\_  
 Address \_\_\_\_\_



**Eden Says British Defense Spending To Maintain Level**

LONDON—(AP)—Foreign Secretary Anthony Eden says Britain and her NATO partners will boost their defense spending in the coming year to counter the possibility of a Soviet aggression. Recent "indications" in the British program, he declares, do not represent a cut in the nation's arms drive. The statement—contained in a white paper to Parliament summarizing last month's North Atlantic Council meeting in Paris—occasioned some surprise. Prime Minister Churchill announced December 4 that a cut in the nation's defense effort was necessary to avoid inflation. The white paper declared that "recent modifications in our program reflect a change of emphasis in some fields 'but in no sense a reduction in the present scale of our rearmament effort. Indeed, next year we intend to spend more on defense than this year.'"

**1953 Promises Continued High Volume Of Building**

For home buyers and builders in the Permian Basin Empire and throughout the nation generally, 1952 was a year of near-record production and progress in building values, according to E. C. Bunch, of the Permian Basin Home Builders Association in a year-end statement released Saturday.

"The year 1953 promises continued high volume with even greater advances in design, construction and all-around livability. Modern research assures roomier, more attractive homes for the 1953 buyer, and improving mortgage conditions expected under the new national administration should enable him to get the housing he wants on terms he can afford. In addition, government statistics show that it is getting easier to buy a new home because family incomes have risen faster than housing prices over the past year," he said. Bunch's statement follows: Unless present economic conditions are reversed completely in the coming months—which seems unlikely under an administration pledged to maintain full employment and prosperity—it is safe to predict that new home prices will not drop in 1953. If anything, they may be forced slightly higher because of the still-rising pressure of building wages.

But alert home builders recognize that the 1953 goals can be met only by keeping abreast and even ahead of the growing demand for better, roomier housing built to the high comfort standards of modern home seekers. Consequently, more homes built next year will have three or more bedrooms, expandable floor space, and more built-in storage room. The trend toward one and one-half baths will be accelerated. Buyers also will find a greater accent on air conditioning for year-round weather control. The country's leading air conditioning manufacturers are developing combination heating-cooking systems that can be mass produced for use in medium-priced homes. Color designing that lends originality and distinction to the home, along with land planning and community development, will do much to help the home building industry avoid a "peas-in-a-pod" housing.

The trend toward one-story homes without basements will continue. Builders are giving increasing attention to the problem of providing within the single-floor house of 1953 the equivalent advantage of the basement, which formerly served as workshop for the housewife, hobby shop for the husband, and bad weather playroom for the kids. Builders also are putting more emphasis on privacy, indoors and out, in their 1953 designs. Among other things, that means better sound-proofing within the house and carefully-planned landscaping outside to merge the home into its surroundings.

Larger Kitchens Kitchens will be bigger to meet the revived demand for a "family room" that can be used as an eating, working, and general meeting place for the entire family. Unless there is an international crisis that forces a change in the government's mobilization plans, home buyers and builders should have no trouble getting all the copper and brass materials necessary for wiring and plumbing. And they will find the 1953 house fitted out with more built-in equipment such as refrigerators, cooking ranges and laundry machines, as well as extra closet and cupboard space.

Most builders also will provide "adequate" rather than "minimum" electrical wiring in their new homes. That will add slightly to the initial cost of the house, but it will prove a great saving to the home owner over the long run, because he can add as will to the electrical facilities of his home without costly re-wiring.

**Amateur Can Paint Room Successfully**

The home-owner can economically paint a room successfully with a few simple pointers, say Colorizer paint authorities.

Everything should be removed from the room before starting to paint. Newspapers laid on the floor will save cleaning paint drips later. Walls, woodwork and ceiling should be smooth and washed clean and cracks repaired.

Paint ceiling first, walls next, woodwork and trim last. By painting with a roller, the home-owner often can complete the walls of an average room in one evening, doing a professional job free of streaks, lap marks or drips. Rollers are of two types: dip, which is fed the same way as a brush; and self-feeding, in which a center drum in the roller is filled with paint before starting.

On Many Surfaces Sizes of rollers run from two-inches to nine inches, with seven inches most common. They can be used on wood, plaster, stucco, brick, metal and other surfaces. Special covers are available for textured surfaces and for supplying. A short nap is best when painting a smooth surface.

To roller-paint walls or ceiling, first do the edges and corners with a thin brush, as the roller cannot get into them.

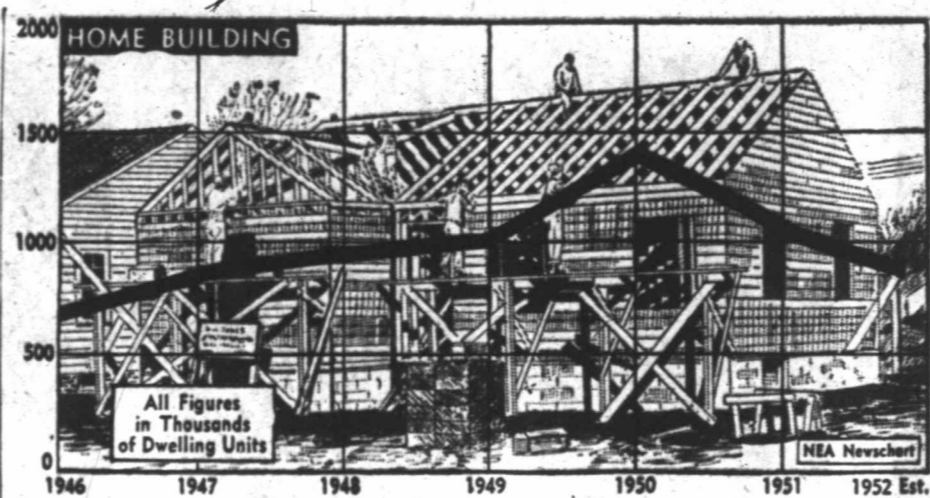

**HOUSING HOLDS UP**—The home building boom continued through 1952 with 866,500 units completed during the first three quarters of the year, surpassing last year's estimate for the same period by 800 units. Above Newschart traces home building in the U. S. from 1946 to the present. Data was compiled by the U. S. Department of Labor.

**Eddy Demands Reds Release Two MP's**

BERLIN—(AP)—Lt. Gen. Manton S. Eddy, commander-in-chief of the U. S. Army in Europe, has accused the Russians of "outrageous actions" in holding two American military policemen under arrest in East Germany five weeks. In a sharp note to Soviet Gen.

Vassily Chulikov and released publicly Saturday, Eddy demanded the men's "immediate release." The note said Pvt. Lieutenant Night and Raymond Michalowski "inadvertently entered the Soviet Zone on November 26 when they failed to disembark from a train at

the appropriate railway station in the U. S. Sector of Berlin and upon arrival at the Teltow Station in the Soviet Zone, they were apprehended by authorities under your jurisdiction."

Almost all of Nevada's rivers flow into desert sinks or lakes that have no outlet.

**REEF PLANS VISIT WITH GENERAL CLARK**

SEOUL—(AP)—President Syngman Rhee's press secretary said Saturday the South Korean executive would visit Gen. Mark Clark in Tokyo Monday, despite Rhee's differences with the Japanese government. Earlier, authoritative U. S. Embassy sources and the South Korean press said Rhee had called off the trip.

**25 'BANDIT' SLAIN**

BOGOTA, COLOMBIA—(AP)—The government announced Friday night soldiers at Palmira Military Air Base drove off a "bandit" assault killing at least 25 attackers. Five soldiers were slain.

Elevators in the United States move 20 billion passengers up and down a total of 500 million miles in a single year.

**America's Finest Aluminum Windows**

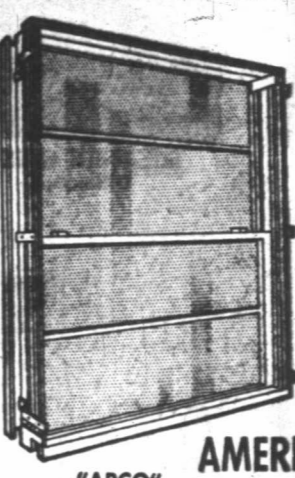

- APCO DOUBLE-HUNG
- REYNOLDS & WARE Casement & Awning Windows.
- Steel Sliding Closet Doors.
- Steel Door & Window Frames.
- Ra-Tex Folding Doors
- Kerocel Weatherstrip for Casement Windows
- Compare Quality and Prices.
- We carry a large stock for immediate delivery.

**AMERICAN WINDOW CO.** Dial 3-3731 319 North Colorado

**LET US HELP YOU GIVE YOUR HOME A NEW LOOK**

We'll help with practical plans and good materials and with aid in obtaining an FHA Title 1 Remodeling Loan.

**Midland Lumber COMPANY**  
1802 W. 5. Front Dial 2-3332

**Invitation**

**YOU'RE ALWAYS WELCOME AT NEW HOME HEADQUARTERS!**

Whether you just want to browse through our New Home Plan Books... ask about building materials... or arrange for start-to-finish construction of the home you've always wanted... you're very welcome at A&L HOUSING & LUMBER COMPANY. Come in at your earliest convenience.

**A&L HOUSING**  
"Midland Dependable Building Material" Dial 2-4367  
and Lumber Co.

**CLEAN ALL GLASS**

**Auto-lok**

**WOOD WINDOWS**

**FROM THE INSIDE!**

**Auto-lok WINDOWS HAVE EVERY DESIRABLE FEATURE!**

Easy to clean completely from the inside... top sash, too! Weatherproof! Patented, automatic AUTO-LOK mechanism plus floating seal weatherstripping gives you a window that closes 10 times tighter than the accepted standard! Extra Safety-Lok double protection against weather and prowlers. You make your own weather with AUTO-LOK! By adjusting the inward and upward flow of air you eliminate drafts completely. Fingertip ease of operation! Patented sash scoops in fresh air... but keeps out rain! Special Nix-Vent provides ventilation and security at night. Screens and storm sash are interchangeable at the flip of a clip!

**Home Lumber Company Of Midland**  
401 South Main Phone 2-4282

**BETTER BUYS FOR BUILDERS**

- LET 1953 BECOME YOUR HAPPIEST YEAR... FIX UP YOUR HOME!**
- Put your home FIRST this year—sidetrack some of those pleasant, unimportant things which take so much money and last so short a time—set aside a few dollars each month to make your whole family the happiest, most comfortable people in town...
- ★ REMODEL
  - ★ REROOF
  - ★ MODERNIZE
  - ★ ADD ROOMS
  - ★ BUILD A GARAGE
  - ★ INSULATE
  - ★ REDECORATE

Get ALL your materials—or both LABOR and MATERIALS—through an FHA Title 1 Loan: we'll give you a FREE ESTIMATE... we'll furnish a reliable contractor... we'll help you plan needed improvements—and you'll get everything you need for

**NO MONEY DOWN**  
**36 MONTHS TO PAY!**  
60 DAYS BEFORE FIRST PAYMENT DUE.

**HARDWOOD FLOORING**  
No. 1 Oak Per 100 bd. ft. **\$17<sup>95</sup>**  
No. 2 Oak 2' and Longer **\$11<sup>45</sup>**

**MOULDED FIR TRIM**  
IN RANDOM LENGTHS  
Priced Per Running Foot  
4-INCHES WIDE **7<sup>1/2</sup>c**  
3-INCHES WIDE **6<sup>1/2</sup>c**

**ASBESTOS SIDING**  
**FIREPROOF**  
**\$8<sup>95</sup> Sq.**  
Wide Variety of Colors

**PLYWOOD**

|                          |                                  |
|--------------------------|----------------------------------|
| 4x8 FIR PANELS           |                                  |
| 3/4-INCH                 | <b>27<sup>1/2</sup>c</b> sq. ft. |
| 1/2-INCH                 | <b>13<sup>1/2</sup>c</b> sq. ft. |
| SHEATHING                |                                  |
| (Priced Per 100 Sq. Ft.) |                                  |
| 3/8-INCH                 | <b>\$17<sup>95</sup></b>         |
| 1/2-INCH                 | <b>\$17<sup>45</sup></b>         |

**ASPHALT SHINGLES**  
First Grade—215-lb. Square Butt  
**\$6<sup>95</sup> Per Square**  
(on complete bills)

**15-LB. FELT**  
**\$3<sup>45</sup> Per Roll**

**SHEATHING SPECIAL**  
**\$5<sup>95</sup> PER 100 BD. FT.**

This material is No. 3 & BETTER FIR, dressed to 11/16-inch thickness. We are closing this out at this special price as it is slightly thinner than standard. HURRY, if you want a real bargain in GOOD GRADE lumber.

**Only 15,000 Feet**  
**1x4 THRU 1x12**  
**RANDOM WIDTHS ONLY**

**BEST QUALITY PAINTS**

|                                    |                                  |
|------------------------------------|----------------------------------|
| 5 gal. can O. S. White             | <b>\$3<sup>95</sup> per gal.</b> |
| 1 gal. can Flat Wall White         | <b>\$3<sup>45</sup> per gal.</b> |
| 1 gal. can Pure Boiled Linseed Oil | <b>\$2<sup>45</sup> per gal.</b> |
| 1 gal. can Floor Enamel            | <b>\$2<sup>95</sup> per gal.</b> |

Large variety of colors for house paints, fences, tile, concrete.  
One coat operation Colored Texture Paint—many colors  
25 lb. bags **\$5<sup>45</sup>** 10 lb. bags **\$2<sup>45</sup>**

**BIRCH SLAB DOORS**  
Beautiful your rooms with the glowing loveliness of natural-finish birch.

|                        |                          |
|------------------------|--------------------------|
| 2'0"x6'8"—1 3/4" Thick | <b>\$6<sup>95</sup></b>  |
| 2'6"x6'8"—1 3/4" Thick | <b>\$8<sup>45</sup></b>  |
| 3'0"x6'8"—1 3/4" Thick | <b>\$11<sup>95</sup></b> |

**FIBREGLAS INSULATION**  
STANDARD THICKNESS  
**\$6<sup>45</sup> Per 100 Sq. Ft.**  
JUMBO THICKNESS  
**\$7<sup>45</sup> Per 100 Sq. Ft.**

**INSULATION BOARD**

|                      |                             |
|----------------------|-----------------------------|
| 4' x 8'              | <b>\$9<sup>95</sup> sq.</b> |
| 25/32" Thick         | <b>\$9<sup>45</sup> sq.</b> |
| 1 1/2" Thick         | <b>\$6<sup>45</sup> sq.</b> |
| 4' x 8'—1 1/2" Thick | <b>\$5<sup>95</sup> sq.</b> |

glazed white on 1 side

**SOLID CORE BIRCH DOORS**  
Strikingly beautiful slab doors at an amazingly low price. Scarce, hard-to-find sizes.

|                      |                          |
|----------------------|--------------------------|
| 3'x7'—1 3/4" Thick   | <b>\$24<sup>95</sup></b> |
| 1'6"x7'—1 3/4" Thick | <b>\$17<sup>95</sup></b> |

**GYPSUM WALLBOARD**

|          |                             |
|----------|-----------------------------|
| 4' x 8'  | <b>\$4<sup>95</sup> sq.</b> |
| 1/2-INCH | <b>\$4<sup>45</sup> sq.</b> |
| 2' x 4'  | <b>\$2<sup>95</sup> sq.</b> |

1/2-INCH

**UNTEMPERED MASONITE**  
4' x 8' 1/2" Thick **\$7<sup>95</sup> sq.**  
**TEMPERED MASONITE**  
4' x 8' 1/2" Thick **\$9<sup>95</sup> sq.**  
**TILE-MARKED MASONITE**  
4' x 8' 1/2" Thick **\$11<sup>95</sup> sq.**

**GARAGE DOOR SETS**

|   |                          |
|---|--------------------------|
| 8'x7' Craw-Fir 1 3/8" Door and Hardware | <b>\$49<sup>95</sup></b> |
| 8'x7' Frantz 1 3/8" Door and Hardware   | <b>\$54<sup>95</sup></b> |
| 8'x6'8" Frantz 1 3/8" Door and Hardware | <b>\$49<sup>95</sup></b> |

**1x12 WHITE PINE SHELVING**  
**\$14<sup>95</sup> Per 100 Bd. Ft.**

**5-Foot Cast Iron BATH TUBS**  
Right and Left Hand  
**\$53<sup>62</sup> each**  
Not many of these left... BETTER HURRY!

**Chambers, Inc.**

**WE SHIP ANYWHERE—FREIGHT COLLECT**  
**Building Supplies and Service**

**COLORADO & FRONT DIAL 2-2261**  
**OPEN ALL DAY SATURDAY FOR YOUR CONVENIENCE**



H. F. SPENCER  
Sales Mgr.



ELIZABETH HARDY  
Office Mgr.



J. T. MEEKS  
Mechanic



N. J. LANAHAM  
Mechanic



LOWELL DRIGGERS  
Parts Dept.



ALVA WHITE  
Body Man



GARNETT SHAIN  
Service Mgr.

# WE'RE CELEBRATING!

*"We Aim  
To Take  
Care Of  
Our Own"*



*"We Aim  
To Take  
Care Of  
Our Own"*



A. C. SANDERS  
Lubrication Man



WALKER WHEATON  
Parts Mgr.

We are three years old today . . . and are happy to take this opportunity to thank you, our friends and customers, who have made it possible for us to triple our business during the past three years, to add 4,000 square feet under our roof, and to add a used car lot. All company policies are based on the assumption that the customer MUST be satisfied . . . and it is our aim to give you the kind of service that you will like in each department!

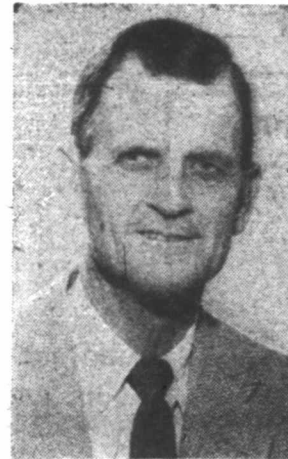

P. R. HARGROVE



A. C. TURNER  
Mechanic



ROY GILLUM  
Porter

We had two thoughts in mind in presenting on this page the pictures of all the personnel at Hargrove's. First, we're proud of each of them, and want the public to know they work here. Second, we'd like you to get to know them better, as each is a specialist in his field and we sincerely believe that Hargrove Motor Company, through these people, offers the finest automotive service available!



MELBA DICKINSON  
Office Clerk



T. W. BEST  
Mechanic

# Hargrove Motor Co.

YOUR AUTHORIZED

## Chrysler-Plymouth Dealer

624 WEST WALL

TELEPHONE 4-6689



S. P. MCGRAW  
Salesman



DAVE BRIGGS  
Porter



JIM KENDRICK  
Salesman



JOHN CAMPBELL  
Asst. Service Mgr.



DAVID WILLIAMS  
Painter



A. J. MILLER  
Mechanic



RAYMOND SHAW  
Wash Man



CHARLES FRENCH  
Mechanic



A. G. DAYLONG  
Mechanic



## Winter Is Time For Staying At Home



**'WHAT SHOULD I LEAD?'**—Mrs. LeRoy Gideon looks the situation over while Gideon kibitzes. Awaiting their decision are Mr. and Mrs. J. T. Gist. Playing bridge, the foursome declares, is an excellent Winter pastime.



**RECORD SESSION**—With holiday parties a thing of the past, many Midlanders are taking advantage of the cold January nights to catch up on stay-at-home activities. Among those enjoying the post-New Year's lull are Mr. and Mrs. Charles Henderson and son, Stephen, shown as they get ready to spin a few of their favorite records in their home at 1202 West Storey Street.



**WINTER IS HOBBY TIME**—Hobbies are a family project at the home of the Robert Clarkes. Here, Mr. and Mrs. Clarke and children, Eddie and Judy, combine their talents on their favorite hobby, art.



**BOOK TALK**—When the nights are long and the weather's shivery—then is the time to settle down with a good book. At least that's the opinion of Mr. and Mrs. W. J. Sprecher, above, who agree there's no better way to spend an evening.

**CANDY MAKERS**—Maybe it's cold outside, but not even Jack Frost himself can dampen the enthusiasm for an old-fashioned taffy pull. And, whatever the result, you can be sure there'll be plenty of spoon lickers on hand when the job is done. In fact, the five grinning cooks at the right already seem eager to sample their handiwork. It's interesting to note that even the boys don't mind turning domestic when their sweet tooth's at stake. Chief cook in charge of stirring is Jackie Matthews. Others pictured, left to right, are Alice Michener, Kay Washburn, Janice Hill and Laney McMath. All are students at Midland High School. The scene for Operation Taffy is the Educational Building of the First Presbyterian Church



  
**Half Price Sale**  
**TUSSY**  
**WIND AND WEATHER LOTION**

regular 1 size now only **50¢**      large 2 size now only **\$1**

  
limited time only

Handy family carton—Six \$1 size bottles now only \$3

At this special price put away a year's supply! Use it as an all-over lotion! Pink, fragrant, creamy... it helps protect against weather irritation... makes hands, elbows, heels, legs feel silken smooth. Wonderful as a powder base, too!

**SPECIAL SALE—**  
**TUSSY WIND AND WEATHER HAND CREAM** **\$1.25**  
Regularly \$2, now only

Especially created for those who prefer a hand cream... with all the wonderful skin-beautifying properties of the lotion.

**MIDLAND DRUG CO.**  
Walgreen Agency

## Vows Solemnized For Midland Couple

Vows were solemnized at 7 p.m. Saturday in Dallas for Patty Frank Euler of Midland and Harold Louis Hildebrand, also of Midland. Dr. Herbert B. Howard of the Park City Baptist Church performed the double ring ceremony which was held in the home of the bride's par-

ents, Mr. and Mrs. J. Robert Euler. Hildebrand is the son of Mr. and Mrs. O. W. Hildebrand of Mart. Nuptial music was provided by Nell O'Connell of Dallas, harpist, and Wanda Slocum of Midland, soloist. The bride, given in marriage by

her father, wore an amethyst-colored dressmaker suit and a hat trimmed with velvet amethyst violets, pearls and bugle beads. She carried an heirloom handkerchief of rosepoint lace. Her flowers were white orchids and lilies-of-the-valley arranged on a white Bible which belonged to her grandmother.

Mrs. J. Tom Frye of Houston was matron of Honor and O. W. Hildebrand, Jr. of Fort Worth served as his brother's best man.

A reception was held immediately following the ceremony. Mrs. Clay C. Scott, Jr. and Mrs. William S. Thomas presided at the bride's table and Gwen Steenbergen was in charge of the guest book.

Others assisting in the houseparty were Frances Manning, Mrs. William Capps, III of Wichita Falls and Mrs. James McGee Bryan. Rita Ann Griffin and Linda Hildebrand of Fort Worth presented the guests with miniature bags of rice.

When the couple left on a wedding trip to Santa Fe, N. M., the bride was wearing a pin dot tissue

tweed suit in shades of pecan and black. Lizard accessories and a pheasant feather hat complemented her ensemble.

After their wedding trip Mr. and Mrs. Hildebrand will live at 2112 Mariana Street.

The bride is a graduate of North Texas State College in Denton. She is past president of her sorority, Kappa Theta Pi, and is a member of nomic honorary society. At present she is employed as a teacher of home economics in Cowden Junior High School.

The bridegroom is a graduate of Texas A&M College.



Mrs. Harold Louis Hildebrand

### Tech Musician Will Lecture Here Saturday

The Midland Symphony and Choral Association will present Dr. Gene Hemmie, head of the department of music of Texas Technological College, Lubbock, in a lecture Saturday night.

It is scheduled for 8:15 p.m. in the City-County Auditorium. There will be no admission charge, officials of the association announced. The public is invited to attend.

Dr. Hemmie's lecture will be the second program presented by the newly-organized symphony and choral association. A program of chamber music was presented earlier in the winter and a concert by the full orchestra and chorus is scheduled later in January.

Dr. Hemmie will present a representative selection of art works and musical compositions to demonstrate the influence of one art upon another and to explain the impact of world social conditions upon all art forms.

Following the presentation of pictorial and musical examples, there will be a general discussion of the development of art forms.



**AAUW SPEAKER**—Harvey G. Foster, special agent in charge of the El Paso FBI office, will be the speaker for a luncheon meeting of the Midland branch of the American Association of University Women at 1:15 p.m. Saturday in the Ranchland Hill Country Club.

**Master Cleaners**  
SAVES DELIVERY CHARGES  
214 N. Colorado Street

### Jenkins Luggage & Jewelry

Is moving to a new location

**216 North Main**

(across street from Reporter-Telegram)

Watch For Our Opening!

# January WHITE SALE

A World of White and Colors!

BUY NOW FOR SPRING AT VERY SPECIAL PRICES AND SAVE ON SLIPS - PETTICOATS - GOWNS - BED JACKETS AND PAJAMAS.

### LUXURIOUS SLIPS AND PETTICOATS...

Nylon tricot—Nylon woven—crepes and satin—Nylon and satron. Exquisitely trimmed in lace and pleats that never washes out. Sizes 32 to 44.

Special Price ..... **\$2<sup>69</sup> to \$8<sup>99</sup>**

### DRESS UP TO DREAM... GOWNS AND BED JACKETS...

Dainty and comfortable in spun nylon—nylon crepe and rayon. Sizes 32 to 44.

Special Price ..... **\$3<sup>59</sup> to \$8<sup>99</sup>**

### MAN TAILORED OR BUTCHER BOY PAJAMAS....

Nylon tricot—rayon crepe—cotton outing and cuddle-down. Sizes 32 to 40.

Special Price ..... **\$3<sup>59</sup> to \$8<sup>99</sup>**



### January Clearance!

#### WARM ROBES...

**\$5<sup>97</sup> to \$16<sup>67</sup>**

#### SKIRTS and BLOUSES

**\$3<sup>97</sup> to \$11<sup>97</sup>**

#### REMEMBER:

Free Parking...  
Gift Wrapping... Personal Service...  
Special Lay-Away Plan... Charge Accounts



407 W. Illinois

Ph. 4-8607

# NYLON GAMBOREE

3,189 pairs of glamorous stockings from 4 famous makers who sheathe the shapeliest gams in America

NATIONALLY ADVERTISED AT 1.50, 1.65, 1.75, 1.95 PAIR

Monday and Tuesday Only!

Sale Starts 9:00 A.M.

Barnes brings you this terrific special purchase of Gossamer Sheer guaranteed first quality nylons in a wardrobe of up-to-date colors... and at the ridiculous low price of only 89¢ pair. New daytime into evening sheers in sizes 8½ to 11. Proportioned lengths... come and buy them by the half-dozen.

If we mentioned the names we would have to sell them for much more than...

# 89¢ PAIR

- (a) 15 DENIER, 51 GAUGE NYLONS
- (b) 15 DENIER, 60 GAUGE NYLONS
- (c) 15 DENIER, 51 GAUGE NYLONS with dark heels
- (d) 15 DENIER, 51 GAUGE NYLONS with blue heels
- (e) 15 DENIER, 51 GAUGE NYLONS with brown heels
- (f) 15 DENIER, 51 GAUGE SEAMLESS

### KNEE-HITES

All are first quality nylons you'll love to own. We can't tell you who these famous makers are because these nylons are so low priced but you'll probably guess the brand. We promised we wouldn't mention the make when we advertised this sensational special purchase sale of first quality nylons.

#### COLORS:

|  |                                   |
|--|-----------------------------------|
| CHIT CHAT<br>A wispy, faintly tinted skin tone | CAFE<br>A subtle softened beige   |
| PROMENADE<br>A misty, flattering taupe tone    | MURMUR<br>A pretty new taupe grey |

Remember, only 2 days...  
Monday and Tuesday ONLY!

We advise an early visit for we cannot guarantee supply.

Remember! Unconditional money back guarantee on each pair you buy... no questions asked.

## Barnes & Co.

Sorry, no phone orders or mail orders on these nylons!

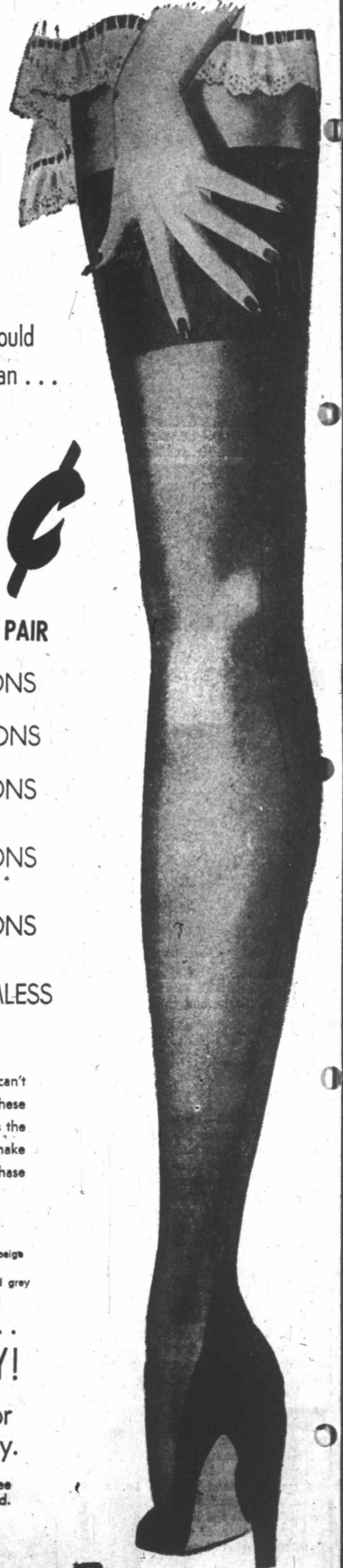

### B&PW To Hold Open House

The Business and Professional Women's Club will hold open house from 4 until 6 p.m. Sunday in the home of Mrs. Neta Stovall, 1604 Bedford Drive.

The event will honor the club's new members and charter members. A business meeting also is scheduled by the club, to be held at 7:30

p.m. Tuesday in the county courthouse.

**1,300 MADE HOMELESS**

**PUSAN, KOREA** — (AP) — Three persons were killed and 1,300 made homeless by a fire in the Akasaki residential area Friday.

**EKE'S SUCCESSOR NAMED**

**NEW YORK** — (AP) — Newspaper reports say Dr. Grayson Kirk, acting president of Columbia University, will be named president of the university Monday to succeed President-elect Eisenhower.

Bacon drippings may be used when cooking an omelet or a tomato sauce.

## It's Back To Books And Classes For Visiting Midland Collegians

School bells are ringing again for Midland college students who spent the holidays here with their families.

Most of the collegians will report to classes Monday morning.

Among those returning are Jane Bradford who is a student at Texas Christian University in Fort Worth. Miss Bradford's parents are Mr. and Mrs. A. A. Bradford, 1209 West Cuthbert Street.

University of Texas students who finish their holidays this weekend include Jane Stuart, daughter of Mr. and Mrs. W. A. Stuart, 611 West Watson Street; Mary Lee Cowden, daughter of Mr. and Mrs. Guy Cowden; Sarah Link, daughter of Mr. and Mrs. L. C. Link; Bobby Holt, son of Mr. and Mrs. Marion Flynt.

Asa Bland, son of Mr. and Mrs. A. V. Bland, 410 Oak Street; Niles B. Winter, son of Mr. and Mrs. N. B. Winter; P. D. Smith, son of Mr. and Mrs. Paul Smith, 110 South Pecos Street; Jessica Turpin, daughter of Mr. and Mrs. Robert M. Turpin, and Mr. and Mrs. Charles A. Tom, who spent the holidays with his parents, Mr. and Mrs. J. A. Tom, 1611 West Texas Street.

Back to NTSC

Going back to North Texas State College in Denton are Melvina Brashears, daughter of Mr. and Mrs. R. S. Brashears, 714 Mogford Street, and Jack Van Wagoner, son of Mr. and Mrs. Charles W. Van Wagoner, 915 Weatherford Street.

Wayne Wallace, son of Mr. and Mrs. Nelson Wallace, 705 North Lanham Street, is to return Sunday to Texas A&M College where he is a student.

Students reporting to classes at Southern Methodist University include Ann Boring, daughter of Mr. and Mrs. Al Boring, 110 Ridgela Drive; Bill Burnside, son of Mr. and Mrs. L. R. Burnside; Peggy Simmons, daughter of Mrs. J. E. Simmons, 1504 West Illinois Street; Jimmy Allison, son of Mr. and Mrs. James N. Allison, 1700 Bedford Drive; Royce Rae McKee, daughter of Mr. and Mrs. Roy McKee; Camille Birkhead, daughter of Mr. and Mrs. E. F. Birkhead, 1901 West Tennessee Street; and Charles Barber, son of Mrs. Stella Barber, 607 South Main Street.

Bill and Helen Cartwright will resume their studies at Texas Technological College following a holiday visit with their parents, Mr. and Mrs. W. C. Cartwright, 801 Storey Street.

Return to College

Oklahoma-bound collegians are Barbara Taylor and Helen Meadows who are students at Benedictine College in Guthrie. Miss Taylor is the daughter of Mr. and Mrs. Robert Taylor, 1111 Midkiff Drive. Miss Meadows' parents are Mr. and Mrs. J. D. Meadows at the Tex-Harvey Plant.

Robert Turpin, Jr., son of Mr. and Mrs. Robert M. Turpin, is to return to Stephens Episcopal School in Austin, and Carolyn Reigle, daughter of Mr. and Mrs. E. E. Reigle, 613 West Storey Street, is returning to West Lake School for Girls in Beverly Hills, Calif.

Also bound for California are Joe and Joan Turner, son and daughter of Mr. and Mrs. George S. Turner, 2003 West Indiana Street. Miss Turner is a student at Scripps College in Claremont, Calif., and her brother attends Stanford University.

Mary Jane Neill is to return to Austin College in Sherman after spending her Christmas vacation with her parents, Mr. and Mrs. H. F. Neill.

Going back to Goucher School in Baltimore, Md., will be Lois Black, daughter of Mr. and Mrs. J. J. Black.

June Hazlip will return to classes at Texas State College for Women in Denton. She has been spending the Christmas holidays with her parents, Mr. and Mrs. S. P. Hazlip.

Students returning to Christian College in Columbia, Mo., are Diana Daugherty, daughter of Mr. and Mrs. James L. Daugherty, 411 North D Street, and Mary Ann Wilson, daughter of Mr. and Mrs. T. R. Wilson, 911 West Michigan Street.

Heading back to classes at Hockaday School in Dallas are Diane Perkins and Sylvia May Kroenlein. Miss Perkins is the daughter of Mr. and Mrs. John Perkins, 800 North F Street, and Miss Kroenlein is the daughter of Mrs. George A. Kroenlein, 710 West Louisiana Street.

### McMULLAN'S SPECIAL JANUARY

# DOLLAR DAY SALE



**Beautiful Group Of Cotton Prints**

Excellent for dresses, blouses, aprons, quilt linings and many other items.

**4 yds. \$1.00**

**SAVE up to 50%**

|                             |            |
|-----------------------------|------------|
| Group of Materials          | 2 yds. \$1 |
| Girl's Cotton Slips         | \$1        |
| Turkish Towels              | 4 for \$1  |
| Huck Hand Towels            | 3 for \$1  |
| Children's Flannel Pajamas  | \$1        |
| Boys' Sweaters              | \$1        |
| Rayon & Cotton Table Cloths | \$1        |

Family Outfitters Since 1934

## McMULLAN'S

115 "A" South Main

### McBride-Holman Vows Repeated

ANDREWS—Nelda McBride and Sgt. Bob Holman were wed December 26 in the First Baptist Church in Eunice, N. M. The double ring ceremony was read by the Rev. Everett S. Martin, pastor of the First Baptist Church in Andrews.

Attending the couple were Mr. and Mrs. James Roberts, brother-in-law and sister of the bridegroom. For her wedding the bride chose a pastel blue tulle suit with navy accessories and a white, carnation corsage.

Mrs. Roberts was wearing a navy crepe dress and matching accessories. The bride, a graduate of Kermit High School, is employed as bookkeeper at the Martin Chevrolet House. She has been living in Andrews with her uncle and aunt, Mr. and Mrs. W. R. McGary.

Holman is the son of Mr. and Mrs. O. P. Holman of the Humble Means Camp. A graduate of Andrews High School, he has served two years in the U. S. Army.

Holman left Friday for his base at Fort Lewis, Wash., where Mrs. Holman will join him the last of January.

### Gibbs-Blatherwick JANUARY CLEARANCE

CONTINUES!

ALL WINTER COATS—SUITS—DRESSES

ALL FURS REDUCED!

ALL SALES FINAL

3 SKIN MINK SCARF, now \$86.00 (inc. tax)

3 SKIN STONE MARTIN, now \$213.00 (inc. tax)

WINTER GOWNS AND PAJAMAS

Regular \$5.95 and \$6.50 now \$4.45

Regular \$5.50 now \$3.95

Regular \$10.95 now \$7.95

Your FAVORITE BRANDS: —

Edith Small, Pat Premo, Swansdown, Fred A. Block, Paula Brooks, Jouty Junior, Minx Modes and Carlye Juniors.

### Palette Club Sets Winter Art School

The Midland Palette Club Art Center will hold its Winter Art School February 2 in the club studio. Buckley Mac-Gurrin, artist from El Monte, Calif., and formerly from San Antonio, will be in charge.

The course will last four weeks. Mac-Gurrin's work has been exhibited in Paris, New York, Los Angeles and other metropolitan centers where it has commanded serious attention.

He works in any medium and expresses himself in terms of design, color and form.

Those interested in taking the course are asked to watch The Reporter-Telegram for further announcements.

English muffins, pizza style, make delicious snacks to serve when friends are coming over in the evening. Split the muffins and toast lightly. Spread the cut side with butter or margarine and tomato sauce. Sprinkle lightly with oregano and top with strips of anchovy filets. Dust with grated cheese and put under the broiler until bubbly and browned.

## Dollar Days at ARDEN'S

where you "SHOP FOR LESS" Means TERRIFIC Values!

FIRST QUALITY 51-Ga. Nylons

REG. \$1.00 VALUE

**69¢**

3 Pr. for \$2

|  |      |                            |
|--|------|----------------------------|
| SMART NEW Dresses                          | 5.99 | (2 for \$11)               |
| Fully-lined Rayon Gabardine Spring Toppers | 5.00 | Values to \$10.99          |
| NEW Basque Shirts                          | 88¢  | Reg. \$1.00, Reg. \$1.99   |
| RAYON AND NYLON Panties                    | 39¢  | 3 Pr. for \$1              |
| BRAS                                       | 88¢  | Reg. \$1.00 Value ALL CUPS |
| SLIPS                                      | 1.69 | Regularly \$1.99-\$2.99    |
| SKIRTS                                     | 1.88 | Values to \$4.99           |

**BIG REDUCTIONS ALL OVER THE STORE!!**

Arden's—Where You Dress For Less—Next to Tower Theatre

### NEW SHIPMENT ARRIVED:

at last! the only bra in the world that guarantees a perfect bustline... even after many, many wearings and washings!

## PETER PAN inner Circle

Wonderful news! Peter Pan's amazing Inner Circle, with the patented pre-shaped Dura-form cup, assures the average figure (A, B or C cup) of firm, flattering, youthful uplift—for the entire life of the bra!

MONEY-BACK guarantee goes with every Inner Circle bra! Write, phone, hurry in—today!

Regular cotton .....\$3.95

Nylon .....\$5.00

Strapless .....\$5.00

Also "Hidden Treasure" \$3.50 and up

"It's smart to start with a flattering bra," says *Joan Crawford*

FASHION CONSULTANT PETER PAN FOUNDATIONS

217 N. MAIN **Gibbs-Blatherwick** PH. 3-3752

## DOLLAR DAY SPECIALS MONDAY ONLY!

### Special Group International Silver Company SILVER PLATED

Gravy Ladles, Pastry Servers and Cold Meat Forks

Your Choice Monday Only... **98¢ each**

|  |  |
|--|--|
| One Group Ladies' COMPACTS Dollar Day <b>98¢</b> | One Group Cross PENCILS Sterling Silver <b>79¢</b> |
|--|--|

### W<sup>TM</sup> ROGERS ★ SILVERPLATE

**Special Dollar Day 52 Pieces**

CHEST OF SILVER Service for 8... **\$29.75**

|  |  |
|--|--|
| All Silver Plated Trays, Waiters, and Servers <b>25% off</b> | One Group Leather Watch Bands <b>49¢</b> |
|--|--|

### Modern-Provincial DINNERWARE

BY Brock OF CALIFORNIA

"HARVEST"

**Special STARTER SET Sale \$9.95**

Service for four includes four each large dinners, bread and butters, cups and saucers. REG. \$12.95

### 53-Piece Set KNOWLES CHINA

COMPLETE SERVICE FOR 8

Yellow Jasmine or Capistrano patterns **\$24.75** Monday Only

|  |  |
|--|--|
| Group Special Cambridge Hand Blown CRYSTAL Bon Bon Dishes, Compotes, Celery Dishes, etc. Your Choice Dollar Day Monday only... <b>98¢</b> Limited Number | 20-Piece HOT PLATE Luncheon Set 4 Cups, 4 Plates, 4 Saucers, 4 Salads, 4 Desserts. <b>\$1.95</b> |
|--|--|

## Kruger JEWELRY CO.

A GREAT NAME IN DIAMONDS

104 North Main Midland, Texas



**KNIFE & FORK CLUB ENTERTAINER**—Henry L. Scott, fun-making pianist and musical clown, will be the entertainer at the January meeting of the Midland Knife & Fork Club, scheduled at 7:15 p.m. Saturday in the high school cafeteria. "Concerto for Fun" will be his subject. Sponsors said the unique entertainer is known as the "Will Rogers of the piano." Reservations must be made by noon Friday, club officers announced.

**Public School Bible Reading Authorized**

LOS ANGELES.—The California Board of Education has endorsed Bible reading in public schools, but opposes legislation which would make it mandatory. Permissive Bible sessions were approved 7 to 3 Friday night by the board, which at the same time called on the legislature to modify a proposed measure to make the readings mandatory. If you are making cake or cookies that call for baking soda, cream the baking soda with the shortening and sugar. This is a method that many professional bakers use to insure fine texture in the baked product.

**Midlanders Entertain Guests, Enjoy Travels**

Out-of-city guests and Winter trips continue to make news as Midlanders close their Yule and New Year's holidays this weekend. Mr. and Mrs. Fred C. Bauchens, 1606 North D Street, have as their guest Bauchens' mother, Mrs. Fred A. Bauchens of St. Louis, Mo. Guests of Mr. and Mrs. F. L. Houghton, Jr., 1900 West Ohio Street, are Mr. and Mrs. T. B. Anderson and Houghton's parents, Mr. and Mrs. F. L. Houghton, Sr., all of Denison.

**Hospital Notes**

Norman Laux, 2509 Gaston Street, received emergency treatment Thursday at Midland Memorial Hospital. He was admitted as a medical patient. Mrs. Fred Bodine, 1012 North Colorado Street, was given emergency treatment Thursday at Western Clinic-Hospital. She was released. Mrs. Nellie Thomas, Midland, received emergency treatment Wednesday at Midland Memorial Hospital. She was injured when she accidentally fell while working in her kitchen. Artie Ellen Splers, five-year-old daughter of Mr. and Mrs. A. E. Splers, 610 South Marshall Street, was treated for a swollen lip and released Thursday at Western Clinic-Hospital. Lenore Jernigan, 305 West George Street, was given emergency treatment and admitted Thursday at Midland Memorial Hospital. She suffered a dislocated jaw in a New Year's Eve accident.

ment at Midland Memorial Hospital. Betty Bonner, 802 South Big Spring Street, was given emergency treatment and admitted Wednesday to Western Clinic-Hospital. Mrs. Fred Bodine, 1012 North Colorado Street, received emergency treatment Thursday at Western Clinic-Hospital. Ann Armstrong, 805 South Dallas Street, was given emergency treatment Thursday at Midland Memorial Hospital. Mrs. Johnny Koochla, 403 East Mississippi Street, received emergency treatment Thursday at Western Clinic-Hospital. Having guests in to watch television? Serve one zesty sandwich, one sweet one that can double for dessert. Ham and pickle relish is a good choice for the savory spread; for the sweet sandwich serve date nut bread spread with softened cream cheese.

**Daughter Is Born To Walter Trents**

Midland relatives have received word of the birth of a daughter to Mr. and Mrs. Walter Trent Friday in the Letterman Hospital, Alameda, Calif. The baby weighed five pounds and has been named Jerry Lynn. Mrs. Trent is the former Bobye Logan. Trent, who was formerly employed by The Reporter-Telegram, now is stationed with the Army in Alameda. He expects to receive his discharge February 1. Grandparents of the baby are Mr. and Mrs. Sam Logan, 701 South Dallas Street, and Mr. and Mrs. R. B. Etheridge, 602 Mineola Street. Paternal grandparents are Mr. and Mrs. Ben Stanley of Midland. Mr. and Mrs. C. E. Brannen are the maternal grandparents.

Minoan art shows that the ancient people in Crete used their swords with an overhand action, like daggers. Next time you prepare a casserole of macaroni and cheese, add a little finely grated onion (pulp and juice) for good flavor.

**TULL'S DRUG**  
"THAT PERSONAL SERVICE"  
601 West Missouri Dial 3-3761  
Store Hours: 9 a.m. to 11 p.m. Daily  
9 a.m. to 11 a.m. & 2:30 p.m. to 5 p.m. Sunday  
EACH PRESCRIPTION FILLED FROM TOP-QUALITY DRUGS  
WHEN ACCURACY COUNTS SO MUCH!  
RELIABLE PRESCRIPTIONS  
Whenever new drugs or medicines are available, you'll find them here! Bring your prescriptions to us.

**Sensational Dollar Day Values**  
For Thrifty Shoppers, Monday, January 5th at  
**FRANKLIN'S**  
102 North Main  
**January CLEARANCE Sale**  
TERRIFIC STORE-WIDE SAVINGS!  
Many Unadvertised Specials In Every Department

|   |  |   |
|---|--|---|
| <b>Ladies' 100% Wool Suits</b><br>These are regular \$40 values<br>On sale one day only<br><b>Dollar Day</b><br><b>\$20</b>                     | <b>Special Group 100% Wool Suits and Coats</b><br>A lovely selection of suits and coats valued up to \$65.<br><b>Dollar Day Price</b><br><b>\$40</b>                               | <b>Fur Trimmed Coats</b><br>A timely sale on fur trimmed coats. Regular \$29.95 values<br><b>Dollar Day</b><br><b>\$20</b>                            |
| <b>Ladies' Dresses</b><br>New Spring dresses in cottons, linens and crepes. Regular \$5.99.<br><b>A Dollar Day Special</b><br><b>2 for \$11</b> | <b>New Shipment Spring Cotton Dresses</b><br>You can't go wrong here. You will want at least 2 at this low price.<br><b>2 for \$7</b>  | <b>Ladies' Crepe Slips and 1/2 Slips</b><br>Lace trimmed. Regular \$2 values. Priced \$ Day<br><b>2 for \$3</b>                                       |
| <b>Nylon Panties</b><br>A typical Franklin value for \$ Day only.<br><b>Monday</b><br><b>2 for \$1</b>  | <b>Nylon Slips And 1/2 Slips</b><br>Lushly trimmed with lace. Regular \$5.99 values.<br><b>Monday</b><br><b>\$3.77 each</b>  | <b>100% Nylon Gowns And Slips</b><br>These are regular values to \$14.95, specially priced for Dollar Day sale at<br><b>\$5 each</b>                  |
| <b>Ladies' "T" Shirts</b><br>Another Dollar Day value that will mean savings for you.<br><b>2 for \$1</b>                                       | <b>Ladies' New Spring Blouses</b><br>This shipment has just been received. Choose from new Spring colors. Regular \$1.99 values.<br><b>\$1 each</b>                                | <b>Ladies' Skirts</b><br>Make your selections from corduroys, suitings and gabardines.<br><b>Special Monday</b><br><b>\$2 each</b>                    |
| <b>Children's Lace Trim Rayon Panties</b><br><b>4 for \$1</b>   | <b>First Quality Nylon Hose</b><br>60 gauge, 15 denier<br>New Spring shades of Dahlia, Tea Rose and Marigold to choose from. Priced \$ Day<br><b>88c pair</b><br>3 pair for \$2.60 | <b>Children's Coats</b><br>Warm attractively styled coats that have been selling up to \$19.95. Priced for \$ Day.<br><b>Monday at</b><br><b>\$10</b> |

**Dr. Brandon E. Rea**  
OPTOMETRIST  
announces the removal of offices from 503 W. Texas St. to 603 W. Texas St. (Effective Dec. 15)  
Phone 2-3241  
Fluidless Contact Lens Fitting After Jan. 1st.

**TRADE-IN WATCH SALE!**  
Choose from watches by Hamilton, Waltham, Gotham, Elgin, Gruen, and Bulova! Up-to-the-minute style pieces that you'll be proud to own. Bring your old watch in and trade it in on a new one!  
**\$10 AND UP FOR YOUR OLD WATCH!**  
Regardless of make or condition! We advise an early visit to take advantage of this offer. Only a limited number of watches available.  
Prices Start at \$33.75

**Up To \$5.00 For Your Old Watch Band**  
Dress up your watch with a new watch band... your old watch band is worth up to \$5 on the purchase of a new one! Come in and let us trade with you!

**ENTIRE STOCK COSTUME JEWELRY**  
Choose from necklaces, bracelets, pins, and many other beautiful pieces of costume jewelry. You'll be delighted with the variety you'll find here!  
**20% off**

**EARRINGS**  
You'll be sure to find the earrings you desire from our stock of beautiful earrings... now at Reg. \$1.00 Plus Tax **50c Plus Tax**

**HOLLOWARE**  
Silverplated holloware at a big, big discount during this wonderful sale of lovely things. Many beautiful patterns.  
**20% off**

**EASY TERMS**  
**PALACE JEWELRY CO.**  
Henry Rohmann, Mgr.  
120 W. Wall Dial 2-3903

Visit In Dallas  
Mr. and Mrs. M. R. Gayle and daughter, Jane, 811 West Missouri Street, visited in Dallas with Lt. Col. and Mrs. Gordon Gayle and children. Col. Gayle is a son of the M. R. Gayles.  
Mr. and Mrs. Rex Hughes and children have returned to their home in San Antonio after a visit with relatives in Midland. Jerry Sager of Grand Junction, Colo. was a holiday guest of his parents, Mr. and Mrs. L. W. Sager, 3119 Thomas Street.

**Rev. McKee Is Revival Speaker**  
"The Two Olive Trees" will be the Rev. Hudson H. McKee's sermon topic for the morning worship service Sunday in Faith Tabernacle, 611 South Terrell Street. Mr. McKee is the evangelist for a two-week revival meeting beginning in the morning service Sunday. He is a missionary to India and president of India Christian Mission. The evening service will be held at 7:30 and his sermon theme will be "Storm Clouds." He also will speak at 5:15 p.m. Sunday on the church's radio program over KJBC.

**Snow Forces School To Declare Vacation**  
CAMPTONVILLE, CALIF.—The 68 school children in this rural community officially started their annual vacation Friday with the snow piled high. The principal, W. C. Williams, cast a weary look at the white stuff and made the annual decision to close up shop. Regular winter school attendance in this Sierra Nevada town, 3,000 feet above sea level, is virtually impossible. School goes on during the Summer months, but each Winter a two-and-a-half month holiday is declared.

Entertain Guests  
Mr. and Mrs. Ernest Sidwell, 1907 West Indiana Street, had as their holiday guests their son and his family, Mr. and Mrs. W. H. Sidwell and daughters, Nancy and Susan, of Brigham City, Utah. Another son, Lt. Roger Sidwell, who is stationed in Bloomington, Ind., flew to Midland Thursday for an overnight visit with his parents.  
Mr. and Mrs. J. P. Carson and son, Jerry, 807 West Missouri Street, have returned from a trip to New Mexico. Visiting in Dallas were Mr. and Mrs. John Culver and son, 3221 Sycamore Street.  
Mr. and Mrs. Jack E. Blake and son, 308 Pine Street, spent the holidays in Fort Worth.  
Mr. and Mrs. J. G. Garner, 712 Cuthbert Street, also visited in Fort Worth over the holidays.  
Missouri Guests  
Mr. and Mrs. Henry A. Logan, 1078 Keith Avenue, have as guests Mrs. Logan's parents, Mr. and Mrs. Clarence Gildenhau, and a cousin, Dorothy Petri, all of St. Louis, Mo.  
Mr. and Mrs. J. A. Tuttle, 1506 West College Street, have returned from Fort Worth, where they spent the holidays with their son-in-law and daughter, Mr. and Mrs. T. P. Tarwater. While in Fort Worth, the Midlanders saw "South Pacific" and the Sonja Henie ice show.  
Mr. and Mrs. Duffy Stanley and children, Sheila and Lars, of El Paso spent Christmas with Stanley's parents, Mr. and Mrs. Ben Stanley, 1507 West College Street.  
Mr. and Mrs. Reaves Elledge of San Diego, Calif., are visiting Mr. and Mrs. Earl Johnson, 1707 Harvard Street. Mrs. Elledge and Mrs. Johnson are sisters.

**RESOLVED**  
**I WILL SEE BETTER THIS NEW YEAR**  
SINCE your eyes are the only pair you'll ever have, resolve now to give them the best care. Have them examined here... if glasses are needed, we'll outfit you with the finest quality, the latest style. On easy credit terms!

**Dr. W. G. Petteway, Optometrist**  
With Offices In Kruger Jewelry Co.  
104 North Main Dial 3-3773

**HAVE YOUR EYES EXAMINED TODAY**

# + + COMING EVENTS + +

**MONDAY**  
St. Ann's Altar Society will meet at 2 p.m. in the home of Mrs. Ben Danaby, 723 Cuthbert Street, with Mrs. Ruth Hubbell as co-hostesses.

The Single Saddle Square Dance Club will meet at 8 p.m. in the City-County Auditorium.

The Naomi Circle of St. Mark's Methodist WSCS will meet at 7:30 p.m. in the home of Mrs. Richard Venators, 404 West Parker Street. The Ruth Circle will meet at 8 p.m. in the home of Mrs. Bob Deemer, 412 East Elm Street.

The Calvary Baptist WMU Circle will meet at 9:30 a.m. with the following hostesses: Gene Newton Circle, Mrs. Kirby Thompson, 1461 South Main Street; Letha Saunders Circle, Mrs. W. G. Flournoy, 805 South Dallas Street; and the Hatton Circle, Mrs. James Edwards, 1008 South Lamesa Road.

The Parent-Teacher Association's City Council will meet at 1:30 p.m. in Room 112 of Midland High School.

The Beta Sigma Phi City Council will meet at 7:30 p.m. in the home of Elizabeth Knox, 2603 West Kentucky Street.

The Rebekah Lodge will meet at 7:30 p.m. in the Odd Fellows Hall.

The West Side Baptist WMU will meet at 7:30 p.m. in the church.

Circles of the Asbury Methodist WSCS will meet as follows: Friendship Circle, 9:30 a.m. in the church; Builders Circle, 9:30 a.m., home of Mrs. Dennis Ford, 3300 Sycamore Street; and Samaritan Circle, 3 p.m. in the church.

The Board of Directors of the Midland Woman's Club, Inc., will meet at 10 a.m. in the home of Mrs. John Perkins, 800 North F Street.

The Mary Martha Circle of the First Baptist WMS will meet at 3 p.m. in the home of Mrs. Jim Schroeder, 1911 West Texas Street.

Circles of the First Methodist WSCS will meet as follows: Mary Scharbauer Circle, 3 p.m., home of Mrs. Minnie Crumley, 1110 West Missouri Street; Laura Haygood

Circle, 3 p.m., home of Mrs. W. F. Prothro, 308 Sunset Street; Belle Bennett Circle, 3 p.m., home of Mrs. R. R. Russell, 811 North D Street; Irene Nix Circle, 7:30 p.m., home of Mrs. Paul Wecker, 108 South M Street; and Kate Oates Circle, 7:30 p.m., home of Mrs. Kenneth Moriarty, 3408 Sycamore Street.

**TUESDAY**  
Las Camaradas will hold a bridge luncheon at 1:30 p.m. in the Ranch House. Hostesses will be Mrs. Peck Hardee and Mrs. J. C. Wilson.

The executive board of the First Presbyterian Women of the Church will meet at 9:30 a.m. in the church and the group's Bible leaders will meet at 10 a.m. also in the church.

The Business and Professional Women's Club will meet at 7:30 p.m. in the courthouse for a business session.

The Social Order of Beauceants will hold a practice meeting at 4 p.m. in the Masonic Hall.

The Amateur Artists Club of the Palette Club Studio, 604 North Colorado Street, will meet at 7:30 p.m. Mrs. Jan Williams is the teacher.

The Midland Stamp Club will meet at 7:30 p.m. on the second floor of the county courthouse.

Alpha Psi Chapter of Epsilon Sigma Alpha will meet at 7:30 p.m. in the home of Mrs. Jack Allen, Cotton Flat Road. Members may call Mrs. Allen, telephone 4-5035, for further information.

The Pyracantha Garden Club will meet at 9:30 a.m. in the Officers Club.

Xi Alpha Mu Chapter, Beta Sigma Phi Sorority, will meet at 7:30 p.m. in the home of Mrs. A. R. Aytes, 1408 West Ohio Street.

The West Side Home Demonstration Club will meet at 2 p.m. in the home of Mrs. Joe Davis in the Hillcrest Addition.

Beta Delta Chapter, Beta Sigma Phi Sorority will meet at 8 p.m. in the home of Luelle Zeeck, 1302 North Carrizo Street. Pledge training will be held at 7:30 p.m.

In charge of the Children's Service League Clothing Room will be Mrs. Alan Leeper, Mrs. Hugh Munn and Mrs. J. N. McKean.

The French Heels Club will meet at 7:30 p.m. in the home of Ruby Millard, 703 North Weatherford Street.

The Cowden Junior High School P-TA will meet at 7:30 p.m. in the school auditorium.

The Lieut. William Brewer Chapter, D. A. R., will meet at 3 p.m. in the home of Mrs. Jack Walcher, 1701 West Kansas Street, with Mrs. John Perkins as co-hostess.

Circles of the First Baptist WMS will meet at 9:30 a.m. with the following hostesses: Annie Barron Circle, Mrs. J. W. Walton, Andrews Highway; Sarah Bryant Circle, Mrs. John Kinnaird, 3304 Roosevelt Street; Lottie Moon Circle, Mrs. A. J. Tisdale, 3217 Delano Street; and Jaxie Short Circle, Mrs. James T. Windham, 2010 West College Street.

**WEDNESDAY**  
The May Tidwell Circle of the First Methodist WSCS will meet at 9:30 a.m. in the home of Mrs. Floyd Galbreath, 1804 West Louisiana Street.

The Play Readers will meet at 3 p.m. in the home of Mrs. W. T. Schneider, 2000 West Brunson Street. Mrs. William Y. Penn will be the reader.

The Insurance Women of Midland will hold a luncheon meeting at 12 noon in the Cactus Restaurant.

The Swing Away Square Dance Club will meet at 8 p.m. in the American Legion Hall.

The Junior Woman's Wednesday Club will meet at 3 p.m. in the home of Mrs. Louis Thomas, 919 West Tennessee Street.

The BS Chapter of the P. E. O. will meet at 1:15 p.m. in the home of Mrs. Clint Dunagan, 1508 West Missouri Street, with Mrs. T. W. Flewharty as co-hostess.

The sewing room of the Midland Memorial Hospital will be open from 9 a.m. until 4 p.m. for anyone interested in sewing for the hospital.

The craft group of the Palette Club, 604 North Colorado Street, will meet at 7:30 p.m. Bonnie Bogardus is the teacher.

The Jayceettes will meet at 8 p.m. in the home of Mrs. James Mims, 603 North Marienfeld Street.

The Lion Tamers will hold a luncheon meeting at 1 p.m. in the Blue Star Inn. Mrs. Bill Collins and Mrs. Morris Howard will be hostesses.

The Standind Geologists Wives will meet at 7:30 p.m. in the home of Mrs. Walter Ammon, 2607 Kessler Street, with Mrs. Dick Teel as co-hostess.

The Modern Study Club will meet at 3 p.m. in the Bell Telephone Building.

The Woman's Wednesday Club will meet at 3 p.m. in the home of Mrs. R. L. Miller, 911 West Michigan Street. Mrs. Erle Payne will give a book review.

The First Baptist Choir will rehearse at 8:30 p.m.

The Carol Choir of the First Methodist Church will rehearse at 4:15 p.m. in the children's building of the church.

**THURSDAY**  
Xi Theta Chapter, Beta Sigma Phi Sorority, will meet at 7:30 p.m. in the home of Alma Heard, 409 North Baird Street.

The Tri Delta Alumnae will hold a coffee and dessert meeting at 1:30 p.m. in the home of Mrs. George Turner, 2003 West Indiana Street.

The Welcome Wagon Garden Club will meet at 9:30 a.m. in the home of Mrs. W. D. Gill, 1803 North Main Street, with Mrs. M. F. Barber as co-hostess. Mrs. E. W. Cowden will be guest speaker.

La Merienda Club will hold a bridge luncheon at 1:30 p.m. in the Ranch House. Hostesses will be Mrs. G. M. Martin and Mrs. S. L. Parham.

The Midland Camera Club will meet at 7:30 p.m. in the Palette Club, 604 North Colorado Street.

The Terminal Baptist WMU will meet at 2:30 p.m. in the church.

The Midland Country Club will have family night. Dinner will start at 6:15 p.m., movies will be shown at 7:30 p.m. and games will start at 8:15 p.m.

The Ranchland Hill Country Club will have a buffet supper and games for members and their guests.

The St. Ann's Mothers Club will meet at 8 p.m. in the school hall.

The TSCW Exec Club will hold a dinner meeting and install officers at 7 p.m. in the Cactus Club.

The Children's Service League will meet at 9:15 a.m. in the home of Mrs. Hugh Munn, 1207 West Kansas Street.

The Hughes Circle of the First Baptist WMS will meet at 8 p.m. in the home of Mrs. Joe Ranne, 910 North Weatherford Street.

An Intermediate Fun Night program will be held at 7 p.m. in the fellowship Hall of the First Methodist Church. The Girls' Choir of the church will rehearse at 4:15 p.m.

**FRIDAY**  
The Terminal Library's Children's Story Hour will meet at 4 p.m. in the library.

**SATURDAY**  
The Alpha Chi Omega Alumnae will meet at 1:45 p.m. in the home of Mrs. Douglas Meyers, 412 East Magnolia Street.

The Children's Story Hour will be held at 10:30 a.m. in the Children's Room of the Midland Public Library. The Story Hour in the Dunbar Branch will be held at 11 a.m.

The American Association of University Women will hold a luncheon meeting at 1:15 p.m. in the Ranchland Hill Country Club. Speaker will be Harvey G. Foster, special agent in charge of the El Paso FBI office.

**TO ATTEND MARKET**  
Frances Cole of Frances Cole Fashions left Saturday for Los Angeles, Calif., where she will attend market for Spring and Summer clothes.

A half cup of catchup—seasoned with lemon juice, horseradish, Worcestershire sauce and tabasco—usually makes enough sauce for two or three servings of shrimp cocktail.



# DOLLAR DAY

Colbert's of midland  
**DOLLAR DAY**  
SALE OF BEAUTIFUL SHOES

Entire Stock of Famous  
**I. MILLERS**  
Dress styles in suedes, patents and calfs—famous I. Miller design and fit—lovely colors.  
Reg. 20.95 to 30.95  
**\$12<sup>95</sup> to \$18<sup>95</sup>**

An Outstanding Collection of  
**Beautiful HANDBAGS**  
Famous labels in leathers, suedes and fabrics—our most outstanding offer for quality savings! Don't miss this opportunity to save up to 1/2 off on the season's smartest styles and colors!  
Reg. 3.00 to 35.00  
**\$1<sup>50</sup> to \$18<sup>00</sup>**

**MILLERKINS** Low heel and flats in patents, suedes and calfs. **Reg. to 16.95**  
**WEDGES** by Risque and Channel in hand-some suedes and leathers. **Reg. to 10.95**  
**\$8<sup>95</sup> & \$12<sup>95</sup> & \$7<sup>95</sup>**

**CASUALS** An outstanding group by Prima, Cobbler, Flaut and Joyce in your favorite styles and colors. **Reg. to 10.95**  
**\$5<sup>95</sup>**  
**MARTINIQUES** A special group of famous styles in lovely suedes and calfs. **Reg. to 18.95**  
**\$12<sup>95</sup>**

**De Roose, Paramounts & Amanos**  
An outstanding collection of suedes, patents and calfs.  
Values to 15.95 **\$8.95**

**DOLLAR DAY SALE OF MILLINERY**  
Beautiful Felts, Velours & Velvets  
In the season's prettiest colors and styles.  
Reg. 5.95-7.95 **\$2<sup>99</sup>**  
Reg. 12.95 **\$3<sup>99</sup>**  
Reg. 18.95 **\$4<sup>99</sup>**

## OUTSTANDING VALUES IN WOOL SUITS

**\$44**  
Values to 79.95

Clearance group of quality suits in tailored, dressmaker and box styles. Pastels and dark colors in novelty worsteds, flannels, shirkskins, tweeds. Misses, Junior sizes.

## BLENDED CASHMERE AND WOOL COATS

**\$44**  
Values to 69.95

20% Cashmere, 80% Lambs Wool blend—Your choice of three styles in Misses and Junior sizes. All are lined with Millium, for all year wear.

## ALL SEASON PASTEL SHORT COATS

**29<sup>95</sup>**

These are coats you'll wear any season with any suit or dress. Choose from popular poodle cloths, fleeces and boucles. Misses, Junior sizes.

## BEAUTIFULLY STYLED BETTER DRESSES

**25% to 50% OFF Original Prices**

Now you can save dollars on afternoon and casual dresses. You'll find rayon crepes, taffetas, failles and wools in this clearance group. Junior, Misses and Half sizes.

## OUR BETTER SKIRTS AND BLOUSES

**25% to 50% OFF**

Values from 5.95 to 16.95

Wool flannel and Tweed, Acrilph and Wool and Rayon Gabardine skirts. The blouses are wool jersey, cottons, and rayon crepes. Save now. Misses and Junior sizes.

## CLEARANCE GROUP OF ROBES

**33 1/3% OFF Original Prices**

Here are robes for misses and juniors in almost every fabric and color. Short robes, dusters, long robes, and Pegnoirs.

Use Your Colbert's Charge Account

Cash or Layaway

**PERMANENT WAVE SPECIAL**

THIS OFFER GOOD FOR ONE WEEK ONLY!

|                                   |                  |                       |
|-----------------------------------|------------------|-----------------------|
| \$25.00 Guaranteed Cold Wave only | 15 <sup>00</sup> | "Bring A Friend, Too" |
| \$15.00 Guaranteed Cold Wave only | 10 <sup>00</sup> |                       |
| \$10.00 Guaranteed Cold Wave only | 7 <sup>50</sup>  |                       |

(Open Evenings by Appointment)



There is Plenty Of Parking Space At The  
**BEAUTY BAR**  
BILLIE WHITE MOORE — Owner and Operator  
511 West New Jersey Dial 4-6771

**DOLLAR DAY EXTRAS ADDED TO OUR PENNY SALE**

Save-Shop With Friends And Buy Together!  
Buy Any One Pair From These Price Groups  
**\$4.99-\$3.99-\$2.99**  
And Receive The Second Pair For 1¢!

**SAVE**  
Values To **\$10.00**

**Bootery**  
100 N. MAIN

**SEVEN COLLEGES GAIN IN LAMONT BEQUESTS**  
 NEW YORK—(P)—Mrs. Thomas W. Lamont, who died Monday, left \$4,115,000 in specific bequests, including almost \$3,000,000 to seven women's colleges.  
 She was the widow of the former chairman of J. P. Morgan & Company.

Rotate the use of the burners or units of your range instead of using any one more than all the others. When through using the oven, leave the door ajar while it cools. This will allow moisture to escape and reduce the tendency to rust. To keep a range in good condition, it is important to keep all parts clean, free from greasy food particles.

**What's New At Ellen's?**

**Furniture Closeout Sale**

To make room for our new Spring lines we are offering our present stock of California Modern Furniture at a reduction of 33 1/4% from the regular price. These are one-of-a-kind ultramodern pieces and include:

|          |                                   |          |
|----------|-----------------------------------|----------|
| \$769.80 | 7 Pc. Dining Room Set             | \$513.20 |
| \$184.95 | Chaise Lounge (2 Seater)          | \$123.29 |
| \$219.00 | Chaise Lounge                     | \$146.63 |
| \$180.00 | 2 Large Upholstered Chairs (each) | \$120.00 |
| \$259.95 | Large Upholstered Chair           | \$173.30 |
| \$ 94.95 | 2 Small Upholstered Chairs (each) | \$ 63.30 |
| \$112.95 | Chinese Modern Officer's Chair    | \$ 75.30 |
| \$275.00 | Chinese Modern Screen             | \$183.33 |

First come, first served! You will recognize these selected items from the model settings of Better Homes & Gardens, House Beautiful and other home magazines. Come in to see them now. All items subject to prior sale.

**Ellen's Shop**

The Most Unusual Gift Store in West Texas  
 305 W. Illinois—Midland

**DOLLAR DAY VALUES**

At Kiddies' Toggery

Pre-Inventory Clearance Sale

|                |  |                   |
|----------------|--|-------------------|
| Girls' Coats   | Sizes 4 to 12                            | 1/2 Price         |
| Jackets        | Girls' Corduroy \$7.98 and \$8.98 values | \$4.95 and \$5.95 |
| Girls' Dresses | One rack of                              | 1/2 Price         |
| Silk Robes     | Girls' Printed, sizes 2 to 12            | \$6.98 and \$8.98 |

One Special Table of \$1 items...  
 Children's panties, gloves, bags and many others.

|             |                            |                  |
|-------------|----------------------------|------------------|
| Nylon Sox   | Children's, dark shades    | 2 for \$1.       |
| Boys' Suits | \$13.98 and \$12.50 values | \$10. and \$8.98 |

**KIDDIES' TOGGERY**

"The Shop For Your Child"  
 109 North Marienfeld Midland, Texas

**Glamorous Gowns Spark Season**



The youthful Serge Kogan likes the contrast of rich white acetate lace (left) with bouffant tulle. The "decolletage jacket" in black acetate taffeta covers just the shoulders. Supple, flowing lines characterize this ball gown (center) in abianthe green acetate satin by Christian Dior. Over the shoulders, there's a fringed stole in deeper-toned green. Jean Dessre's Hawaii-inspired lei theme appears in this ball gown (right) of palest raspberry satin. The luminous color is reflected in the deep raspberry of the long velvet gloves, the necklace and earrings. By Rosette Hargrove, NEA Staff Correspondent.

**Civic Music To Hear Concert By Rubinstein**

Arthur Rubinstein's fifteenth consecutive American concert tour brings the distinguished pianist to Midland on January 12 to play a concert for the Midland Civic Music Association.  
 The concert, to be held at 8 p.m. in the Midland High School Auditorium, will be the second of five concerts scheduled by Civic Music for the current season.



When Rubinstein left his Hollywood home in September, his itinerary included more than 100 concerts on three continents. In Israel, where he had not performed since 1935, he played 20 times in 20 days. He also appeared in Brussels, Zurich, Paris, Rome, Turin, Milan and other European capitals.

Has Appeared in Movies  
 Rubinstein has appeared in two movies—"Carnegie Hall" and last season's "Of Men and Music," and has played for the sound tracks of three others. His numerous RCA Victor recordings are high in the best seller lists, averaging more than one-million dollars in sales each year. In addition, the television screen soon will feature the world-famous pianist for the first time in a group of shorts produced by World Artists.

Since he made his debut in Berlin at the age of eleven, Rubinstein has ranked among the more celebrated of living artists. Born in Warsaw, he now is an American citizen, and makes his home in Southern California, where he lives with his wife and four children.

**SKYWATCHERS UNITE**  
 OTTAWA—(P)—Canadian Defense Department spokesmen disclosed Friday night that U. S. Air Force radar specialists are manning stations in Canada under a joint plan for the defense of North America against enemy air attack.

Here's a good menu for school children's lunch: Vegetable-and-beef soup with crackers or rolls and butter; applesauce with gingerbread; milk.

**Jenkins Luggage & Jewelry**  
 is moving to a new location  
**216 North Main**  
 (across street from Reporter-Telegram)  
 Watch For Our Opening!

**NOW FOR THE FIRST TIME...  
 1/2 price sale!**  
 REG. \$500 SIZE only \$250

Now is the time to find out why Plus 30 works wonders for women past thirty... giving them both hormones and RICH LANOLIN in medically correct quantities to restore the firm, smooth glow of youth to skin no longer properly maintained by nature. You'll love Plus 30's quick results... the way just like a little does a lot!

**WONDER WORKING BONNE BELL**

**CAMERON'S Retail PHARMACY**  
 CRAWFORD HOTEL BLDG. PHONE 2-3759

**CAMWORTH Retail DRUGS**  
 1405 N. BIG SPRING PHONE 4-8841

**Texas Historian To Talk At JayCee Banquet Thursday**

J. Everts Haley, distinguished author, educator, historian and lecturer, will be the featured speaker at a special banquet meeting of Midland Jaycees in Cowden Junior High School cafeteria at 7 p.m. Thursday.

Haley is recognized as an authority on early Texas history. His books include "Life on the Texas Range," "Charles Goodnight, Cowman and Plainsman," "George W. Littlefield, Texan," and "Jeff Milton, A Good Man with a Gun."

Good luncheon salad: Creamed cottage cheese piled on top of diced apple, diced celery, and broken wild meats. Sprinkle the cottage cheese topping with a little minced parsley or add a few sprigs of water cress.

**STOP that DUST**  
 New and improved Koraseal Weatherstripping For Casement Windows  
**American Window COMPANY**  
 319 N. Colorado Dial 3-3731

**TEEN TALK**  
 By VIVIAN BROWN AP Newsfeatures

So you want to be beautiful, pretty, charming, adorable, sweet and glamorous to the rest of the world. A small order, but if that's your main wish for 1953, now is the time to wrap the little nuggets of wishful thinking in their glittery sequins and strive to keep your New Year's resolutions.  
 Here's the way to take out that beauty insurance that will pay dividends in the future. So start paying premiums into your glamor bank now. Here's how:  
 1. Hands and Nails... This is the time to train nails to grow in a pretty shape. Every time you wash your hands, push your nail cuticle back gently with the towel.  
 A buffer is a fine idea for smoothing the nails, although some consider this method old-fashioned. If you have the time, it is an excellent way to keep your fingernails smooth and pretty.  
 Use an emery board, not a metal file to shape the nails, and do not round them at the corners if you want to avoid hangnails.  
 If nails are brittle, drink more milk and eat foods beneficial to healthy nails.  
 Keep hands smoothed in winter by remembering to rub oil, lotion or special hand creams into them after washing dishes or after hands have been exposed to cold.  
 2. Skin and Complexion... Bathe often to remove impurities from pores. Use soap lavishly.  
 Use a pumice stone on sole calluses. Rub heels with stiff well-soaped brush.  
 Wash face with soap in gentle fashion. One skin expert advises rubbing good soap directly on the face. His method is excellent, and he suggests rubbing the soap on face and neck, massaging it in with palms of hands, and then rinsing off with the same soapy water.  
 At the first sign of a skin blemish, attempt to find the cause. If you've been gorging yourself with candies, pastries, and soda pop, avoid them for a while, along with pastries, gravies and other rich foods. Concentrate on green vegetables, lean meat, salad and potato until your skin looks normal.  
 3. Your Figure... It is easy to take off an extra pound or two, but if you let ounces roll into pounds and wait until your excess weight is ten pounds or more, the reducing job will be a miserable chore. If it is just a question of a few pounds, these can be lost usually by giving up starches, fats and sweets for a week or so until your weight is back to normal.  
 4. Your Hair... A good haircut and daily hair brushings are important to hair grooming. If your hair is shaped nicely it will be easy to set each evening, and if it is curled every day you should not need a permanent wave. Frequent shampoos are necessary to the health of your hair.  
 5. Grooming Pattern... Fastidiousness is important if you wish to be charming. Stocking seams must be kept straight, anchored properly. Heels can't be run-down; lifts should be repaired at the first sign of strain. Slips should be kept at the length that will never show below dress or skirt. All accessories such as handbags and gloves should be kept clean and in repair. White accessories are prettier if kept crisp and bright white. The little time involved in washing and ironing them shouldn't tempt you to wear them a second time to escape the minor laundry chore.  
 6. Make Your Time Count... Vivacious people are busy people. Don't develop a mopey attitude toward life. Cultivate interesting people and your awareness of others will help stamp you as a personality girl. Be a good listener and you will never bore people. A hobby will keep you entertained and help make friends.  
 Don't oversweeten custards; too much sugar may prevent them from thickening properly.

**Clearance**  
 DON'T MISS OUR SPECIAL BARGAINS!

|   |  |   |
|---|--|---|
| <b>GIRLS' COATS</b>   | <b>GIRLS' HATS</b>   | <b>Boys' Jackets and Sport Coats</b>                |
| \$29.98 now \$21.00   | All \$1.99   | Corduroy-Gabardines, Tweeds Broken Sizes And Styles |
| \$26.98 now \$19.00   | <b>Velvet Cinch Belt</b>   | \$12.98 now \$8.35                                  |
| \$25.98 now \$18.00   | Regular \$1.98 \$1.49  | \$11.98 now \$7.98                                  |
| \$23.98 now \$16.00   | and \$2.98   | \$10.98 now \$7.35                                  |
| \$22.98 now \$15.00   | <b>SKIRTS</b>  | \$ 9.98 now \$6.65                                  |
| \$21.50 now \$14.00   | Corduroys—Wools  | \$ 8.98 now \$5.98                                  |
| <b>SUITS - DRESSES</b>  | \$ 3.98 now \$2.35   | \$ 6.98 now \$4.98                                  |
| Wool, velvet, taffeta, corduroy, nylon, foille and wool jersey. | \$ 5.98 now \$3.98   | \$ 5.98 now \$3.98                                  |
| \$22.98 now \$15.35   | \$ 6.25 now \$4.25   | \$ 4.98 now \$3.35                                  |
| \$17.98 now \$11.98   | \$ 7.98 now \$5.35   | <b>Corduroy Pants</b>                               |
| \$16.98 now \$11.35   | \$10.98 now \$7.35   | Sizes 1 to 18—Very Broken                           |
| \$15.98 now \$10.65   | <b>BLOUSES</b>   | \$3.98 now \$2.98                                   |
| \$14.95 now \$ 9.98   | \$2.98 now \$1.98  | \$4.98 now \$3.35                                   |
| \$13.98 now \$ 9.50   | \$3.98 now \$2.35  | \$5.98 now \$3.98                                   |
| \$12.98 now \$ 8.35   | \$4.98 now \$3.35  | <b>BOYS' SUITS</b>                                  |
| \$11.98 now \$ 7.98   | \$5.98 now \$3.98  | Sizes 1 to 12                                       |
| \$10.98 now \$ 7.35   | <b>ROBES and TOMMY COATS</b>   | \$15.98 now \$10.00                                 |
| \$ 9.98 now \$ 6.65   | \$8.98 now \$5.98  | \$12.98 now \$ 8.00                                 |
| \$ 8.98 now \$ 5.98   | \$7.98 now \$5.35  | \$10.98 now \$ 7.00                                 |
| \$ 7.98 now \$ 5.35   | \$6.98 now \$4.98  | \$ 9.98 now \$ 6.00                                 |
| \$ 6.98 now \$ 4.98   | <b>BARGAIN TABLE:</b>  | \$ 8.98 now \$ 6.50                                 |
| \$ 5.98 now \$ 3.98   | One of a size and style. Odds and Ends. All wonderful bargains if they fit your child. | \$ 5.98 now \$ 4.00                                 |
| \$ 4.98 now \$ 3.35   | <b>HYDE'S</b>  | <b>6 ONLY JEAN JACKETS</b>                          |
| \$ 3.98 now \$ 2.35   | 309 N. MARIENFELD  | \$1.99 each   |

**Cash Deserves A Discount**



Effective As of January 1

**20% OFF ON ALL CASH PURCHASES**

Although we will be happy to handle your account on our usual convenient terms—if you do desire to pay cash you will now receive a 20% Discount on all purchases made from our complete stock of fine furniture and home furnishings. As in the past, we will continue to bring you the best in quality merchandise and courteous service.

We Give S & H Green Stamps  
 108 N. BAIRD

**HYDE'S**

309 N. MARIENFELD PHONE 4-4971



lowest prices in town!

lowest prices in town!

lowest prices in town!

Get an old fashioned dollar's worth on

# DOLLAR

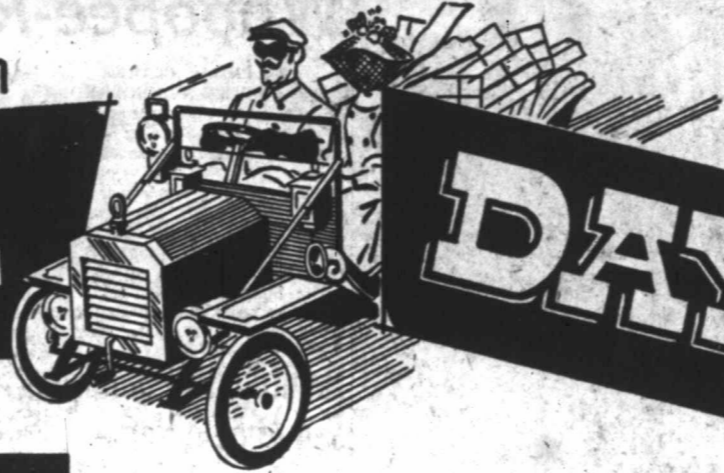

# DAY

## The Fair

DEPARTMENT STORE

### BIG JANUARY PRE-INVENTORY SALE!

## JANUARY WHITE GOODS SALE!

- 5% WOOL **DOUBLE BLANKETS** Each **\$3<sup>77</sup>**
- NATIONALLY-ADVERTISED **PART WOOL BLANKET** Each **\$6<sup>88</sup>**
- 36-INCH **PRINTS** Solids, Fancy & Floral Patterns **5 yds. 99<sup>c</sup>**
- OUTING FLANNEL** **5 yds. 99<sup>c</sup>**
- HAND TOWELS** **7 for 99<sup>c</sup>**
- REG. 25c EACH **CUP TOWELS** **10<sup>c</sup>**
- 48 and 54-INCH **DRAPERY MATERIAL** Yard **88<sup>c</sup>**
- RAYON **MARQUISSETTE PANELS** **99<sup>c</sup>**
- BLEACHED DOMESTIC** **5 yards 99<sup>c</sup>**



81" x 99" SIESTA

# SHEETS

DOLLAR DAY! **\$1<sup>44</sup>** Each

## PILLOW CASES

**4 for 99<sup>c</sup>**

## Sensational Values in BETTER COATS



Here they are . . . the biggest values ever—smartly styled toppers—all famous-name labels, fine fabrics. Don't miss out on these great savings . . . come in Monday! Make a smart addition to your wardrobe with hardly a dent in your budget.

\$17.98 to \$39.98 Values

# 1/2 PRICE!

Hurry In Monday

- LADIES' FLANNELETTE **Gowns** **\$2<sup>27</sup>**  
Reg. \$3.49
- LARGE GROUP WOMEN'S Wools & Nylons **Sweaters** **\$1<sup>77</sup>**  
Reg. \$3.98
- LADIES' RAYON **Panties** **99<sup>c</sup>**  
Reg. 39c 5 for
- LADIES' **SKIRTS** **\$3<sup>88</sup>**  
Values to \$7.95  
Corduroys—Wools—Rayons
- LADIES' **ROBES** **\$3<sup>99</sup>**  
Values to \$10.98
- GIRLS' **COATS** **\$6<sup>88</sup>**  
Sizes 1 to 14.  
Values to \$14.98
- GIRLS' TEEN-AGE **COTTON DRESSES** **\$3<sup>99</sup>**  
Regular \$5.98

### SPECIAL CLEARANCE VALUES

## FOR MEN AND BOYS!

- BOYS' **Sweat Shirts** **67<sup>c</sup>**  
Red and Blue. Reg 98c
- BOYS' GABARDINE **Sport Shirts** **\$1<sup>99</sup>**  
Regular \$2.98
- BOYS' FUR COLLAR **Jackets** **\$4<sup>99</sup>**  
Tackle Twill. Reg. \$7.98
- MEN'S BLUE DENIM **Overalls** **\$2<sup>66</sup>**  
8-oz., Sanforized. Pair
- MEN'S **Western Shirts** **\$3<sup>77</sup>**  
Values to \$8.98
- MEN'S GABARDINE **Sport Shirts** **\$2<sup>99</sup>**  
Values to \$5.95
- LARGE GROUP—MEN'S **Jackets** **\$8<sup>99</sup>**  
Gabardine, Suedes, and Leathers. Reg. \$14.98
- BOYS' CORDUROY **Sport Shirts** **\$1<sup>99</sup>**  
Regular \$3.98
- BOYS' CORDUROY **Sport Coats** **\$6<sup>99</sup>**  
Regular \$10.98
- BOYS' FLANNELETTE **Pajamas** **\$1<sup>99</sup>**  
Regular \$2.98
- MEN'S **Sport Shirts** **\$1<sup>99</sup>**  
Regular \$3.98
- MEN'S DRESS **Oxfords** **\$3<sup>77</sup>**  
One Large Group—Pr.
- MEN'S FLANNELETTE **Pajamas** **\$2<sup>99</sup>**  
Regular \$4.98
- LARGE GROUP—MEN'S **Rayon Slacks** **\$3<sup>99</sup>**  
Crease-Resistant.  
Values to \$8.98—Pair.

## LADIES' NYLONS

60 Gauge **57<sup>c</sup>** Pair

## SMASHING SALE OF DRESSES

Dresses to live in now and later—all beautifully styled in the season's newest lines—many different fabrics from which to choose—in a wide array of colors, plains and patterns. Buy now at tremendous savings!

### LADIES' DRESSES

\$7.98 to \$29.98 values

# 1/2 PRICE!



HURRY IN MONDAY

# The Fair

DEPARTMENT STORE

USE OUR LAY-AWAY!

**Cannon Towels**  
Large Size  
Reg. 49c  
**3 for 99<sup>c</sup>**

lowest prices in town!

lowest prices in town!

lowest prices in town!

lowest prices in town!

lowest prices in town!

## Starlet Gives Hints On Awkward Age



Teen-age posture beauty is something that must be practiced if it is to be perfected. Movie starlet Marlene Cameron demonstrates the right and wrong ways to stand and sit, based on her own experiences. At the left she struggles with her school books while she attempts to reach for a book on the library shelf. Obviously, her body is completely out of line, and she is far from a pretty sight. How much wiser to pull over a bench, place her books on it, and then do any library research that is necessary. Her hands free, she

can make notes comfortably and attractively (center left). Sipping sodas after school gives Marlene another opportunity to show how ungraceful a girl can look if she isn't conscious of her posture. Leaning on the counter, with her legs hanging loosely, she certainly gives an awkward appearance (center right). Her pose at the right shows how much prettier she looks when she keeps her back straight, her legs neatly crossed and her expression bright and alert. Marlene also practices posture exercises at home.

By ALICIA HART  
NEA Beauty Editor

Teen-age beauty should start with posture. It is the way you walk, sit and stand that will mark you as a young lady who is well on her way to becoming an attractive and lovely woman.

This is a fact that movie starlet Marlene Cameron (currently appearing in "The Happy Time") learned early in life. Like most teenagers, she was inclined to completely disregard her posture, and she slouched around giving little

thought to how she looked to others.

In her particular case, this could have resulted in the finish of her movie career. Under her mother's guidance, however, she made a concerted effort to correct her ways.

Every day she spent at least one hour practicing posture habits. She walked around the room with a book on her head. Of course, she had to concentrate on her hips, pulling them in and under, as well as her shoulders. The trick of keeping the book in place can often make

Marlene Cameron has learned that good posture practice should also include standing with her back flush up against a wall. Then she tries to touch the wall with the middle of her back. This isn't easy, but it can be done with perseverance.

In addition to the exercises you do at home, however, Marlene suggests that you also keep your posture in mind when you are in school or socializing.

## Wives Of Yank Airmen In England Keep Whoopee-Raising Husbands On Mark

By PHILIP CLARKE  
SOUTH RUISLIP, ENGLAND — American wives are clamping a lid of whoopee-raising America on British, British observers report.

"Look out, bud, here's your wife," joked one British newspaper reporting the recent arrival of 600 American wives at the U. S. air base at Southrop.

The Sunday Pictorial said the time has gone when airmen from the base used to make "nightly

whoopie" in nearby towns. It quoted a local pubkeeper as saying, "The American wives aren't as easy-going as British wives about letting the old man slip out on his own for a quick one."

**Business Slumps**

Another pubkeeper wrote to a London newspaper to complain that his business had fallen almost in half since the arrival of several hundred wives at one U. S. base.

The U. S. Third Air Force in Britain makes no bones that it encourages married airmen to bring their families over from America. More than 15,000 wives and children already are here—about one dependent for every three American airmen now stationed in England. More are arriving every month.

island at the peak of activity. The GI of those days were usually pictured as a good-time, gum-chewing guy with dough to burn and dozens of girls to keep him company.

Today's GI is a far different sort of fellow to most Britons—especially when his family is over here with him.

Despite some exceptions, the British find him better-behaved and less boisterous than his wartime predecessor.

**Housing Problem**

Most of the British gripes today center on the housing problem. There's no doubt the influx of American families has taken up a lot of Britain's precious housing space.

Only a relatively few American families live on the bases in barracks or other buildings provided by the Air Force. There are, some British complaints that Americans in their "Little America" communities don't mix as much as they should with their English neighbors.

But there's a scheme in the works now by which the U. S. government may build hundreds of comfortable prefabricated houses

for its airmen and families. The houses would be turned over to the British after the airmen leave, thus easing Britain's acute housing shortage.

Until this happens, however, both British and Americans are making the best of conditions in this overcrowded island—and getting along pretty well.

## Hambrights Establish San Angelo Home

ANDREWS—Mr. and Mrs. Richard Elwood Hambright are at home in San Angelo following their recent marriage in the First Baptist Church in Andrews.

The Rev. Everett S. Martin officiated. Double ring vows were read before an altar decorated with pink and white gladioli, chrysanthemums and greenery.

The bride is the former Helen Crews, daughter of Mr. and Mrs. M. E. Crews, Hambright is the son of Mr. and Mrs. Joe Hambright of Norton.

Joyce Ann Crews, sister of the bride, was maid of honor and Katy Lynn Bell of Andrews was flower girl. Best man for the bridegroom was Roger Bryan of Norton and ushers were Bobby Perry, Andrews, and Hubert Brock, Bronte, Richard Lee Bell, cousin of the bride, and Gary Hambright, brother of the bridegroom, lighted the candles.

Mrs. Hambright attended Andrews and San Angelo High Schools and now is employed by the San Angelo Telephone Company. Her husband, a graduate of Norton High School, is employed in San Angelo as a telegraph operator.

More than a dozen such communities have sprung up in rural England near the 28 U. S. Air Force installations now dotting this island fortress.

For the Americans, it's like home away from home.

For the British, it's like a peek into Middletown, U. S. A.

Most Britons got their first close-up impression of Americans during the hectic World War II days when more than three million Yanks were packed into the crowded

CECIL DENNIS CHAPEL  
2316 WEST OHIO  
Ambulance Service - Phone 3-3230  
Three licensed morticians, including lady mortician.

HEADS FOR CHICAGO  
Felix Welmaker, owner of the House of Carpets here, will leave Sunday for Chicago where he will attend the national furniture and carpet market.

The Suez Canal is about 100 miles long.

A Full Size Standard Keyboard

### PIANO

\$495<sup>00</sup> Delivered and Tuned

NO MONEY DOWN  
No Finance Charge  
Free Lessons

### WEMPLE'S

Next To P. O. Midland

100 For Monday

## FEATHER PILLOWS \$1

Good size. Turkey and chicken feathers. While they last Monday!

MONDAY . . . at Penney's

# DOLLAR DAY

ALWAYS FIRST QUALITY!

SAVE! SAVE! SAVE!

SAVE!

## MEN'S COTTON FLANNEL PLAID SPORT SHIRTS

1.50

- Sanforized fabric
- warm napped cotton
- colorful full-cut
- lined sport collar
- small, med., large

\*Max. shrinkage 1%.

SAVE!

## GAY PRINTS IN 80-SQUARE PERCALE 29¢

yd.

- fresh spring prints!
- for sewing dresses! aprons! children's clothes!
- 36" wide, home needs!
- fine quality, for such a tiny price!

SAVE!

## Women's GOWNS \$1

Rayon Knit  
Four Colors!  
M-L-XL

DECORATOR COLORS!  
BIG PENNEY VALUE!

Wavy-line chenille BEDSPREADS

TWIN OR FULL \$3

Scoop them up in several cheerful colors at this special price! Enjoy beauty without bother... with spreads that are easy to wash, need no ironing. Select now!

SAVE!

## STURDY, ZIPPERED GARMENT BAGS \$1

- 54" long; 8-garment size!
- strong 2 hook frame!
- wine, blue, green!
- clear plastic with extra-strong top!
- buy, save now!

DOLLAR DAY FEATURE!

## MEN'S Underwear SHORTS T-Shirts BRIEFS

2 for \$1

Sanforized shorts, combed cotton T-Shirts and briefs. All sizes for Dollar Day.

STOCK UP NOW!

## LARGE 20x40" BATH TOWELS

SAVE!

## KNIT HALF SLIPS 2 for \$1

S-M-L

COMFORTERS

Part Wool Filled 100 To Sell Dollar Day!

3.99

Rush in for yours Monday! All over floral top, part wool filled. Blue, green, pink.

SAVE!

## NOW! SAVE ON ALL NYLON UNIFORMS \$5

- 100% nylon... even the stitches!
- set-in belt style, with three pockets!
- grand values in white only, sizes 10-20!

SPECIAL!

FINE CANNONS!  
TERRIFIC BUYS!

## 44¢

- Sun Gold • Lightning Pink
- Forest Green • Radiant Rose
- Lime Light • Rocket Blue • White

When you get value like this it pays to buy in quantity! Stock up now on thick terry towels in generous wrap-around size. Select from Penney's large assortment of brilliant decorative colors today! Also to match:

16x26" face towel . . . . . 27¢  
12x12" wash cloth . . . . . 2 for 27¢

SAVE!

## Women's PANTIES 25¢

Tricot knit. Elastic leg and waist. S-M-L.

Men's, Boys' WINTER CAPS

They All Go \$1

SAVE!

## SHREDDED FOAM LATEX PILLOWS \$2

- plumply filled soft!
- sturdy print ticking!
- terrific Penney value!
- hurry! buy extras for guests! save now!
- size: 17" x 24 1/2"

SPECIAL PURCHASE!

STOCK UP MONDAY! NEW LOW PRICES!

JANUARY SAVINGS! NEW LOW PRICES!

WHITE GOODS! NEW LOW PRICES!

# NATION-WIDE SHEETS \$1.77

Nation-Wide Cases . . . . . 43¢  
81"x108" Nation-Wide Sheet . . . . . 1.99

81x99 . . . . . 1.77

81x99 Penco . . . . . 2.29  
81x108 Penco . . . . . 2.49  
Penco Cases . . . . . 49¢

**M.H.F.C.'s TREMENDOUS AFTER CHRISTMAS SALE**  
**OF FINE FURNITURE CONTINUES WITH ADDED**  
**PRICE SLASHING BARGAINS FOR DOLLAR DAY!**  
**COME EARLY AND GET YOUR SHARE!**  
**OF COURSE, YOU MAY USE OUR CONVENIENT**  
**LAY-AWAY PLAN FOR THE PURCHASE OF ANY**  
**ITEM IN OUR STORE . . . DURING THIS**  
**GREAT MONEY SAVING SALE!**



● NOW IS THE TIME TO BUY FURNITURE! WITH SAVINGS UP TO 50% ●

| Dinette Sets                                      |  |
|---|--|
| 5-Pc. Kuehne Chrome Dinette Sets                  | \$149.50<br>Was \$179.50-NOW                 |
| 5-Pc. Dining Room Dinette Sets                    | \$119.50<br>Was \$149.50-NOW                 |
| Dining Room Furniture                             |  |
| 1 Barnett Mahogany Server                         | \$49.50<br>Was \$59.50-NOW                   |
| 200 Mahogany Server by Hickory                    | \$89.50<br>Was \$109.50-NOW                  |
| 1 Mahogany Tea Wagon By Imperial                  | \$98.50<br>Was \$119.75-NOW                  |
| 748-16 Mahogany Server by Thomasville             | \$98.50<br>Was \$129.50-NOW                  |
| 604 Mahogany Breakfront By North-western          | \$229.50<br>Was \$269.50-NOW                 |
| 870 Fruitwood Secretary By Jasper Cabinet Company | \$198.50<br>Was \$229.50-NOW                 |
| 602 Moonstone Buffet By Hickory                   | \$109.50<br>Was \$129.50-NOW                 |
| 770-110 Pine Buffet By Thomasville                | \$129.50<br>Was \$149.50-NOW                 |
| 770-00 Pine Hutch Top By Thomasville              | \$49.50<br>Was \$59.50-NOW                   |
| 4435-36 8-Pc. Gray Walnut Dining Room Suite       | \$189.50<br>Was \$239.50-NOW                 |
| 4435 8-Pc. Lined Oak Dining Room Suite            | \$189.50<br>As above. Was \$349.50-NOW       |
| 520 8-Pc. Dining Room Suite Bombay                | \$279.50<br>Gray Walnut. Was \$339.75-NOW    |
| 770-285 7-Pc. Dining Room Suite In Pine           | \$219.50<br>By Thomasville. Was \$249.50-NOW |
| 1506 5-Pc. Maple Finish Dining Room Suite         | \$198.50<br>Was \$219.50-NOW                 |
| 2256 Gateleg Table and 4 Chairs                   | \$169.50<br>Was \$199.50-NOW                 |
| 2256 Pedestal Table                               | \$159.50<br>Was \$189.50-NOW                 |
| 5010 3-Pc. Solid Walnut Dining Room Suite         | \$298.50<br>Was \$394.45-NOW                 |
| 9753 9-Pc. Fruitwood Finish Dining Room Suite     | \$895.00<br>Was \$995.00-NOW                 |

| LIVING ROOM FURNITURE                                  |   |
|--|---|
| 243 Lawson Sofa, Coral & Grey, By Valentine Seaver     | \$179.50<br>Was \$269.50-NOW            |
| 4885 Lawson Sofa, Eggshell, By Waldorf                 | \$159.50<br>Was \$198.50-NOW            |
| 224 Lawson Sofa, Eggshell, By Valentine Seaver         | \$209.50<br>Was \$299.50-NOW            |
| 6140 Brown Sofa, Full Foam Rubber, By Flexsteel        | \$149.50<br>Was \$209.50-NOW            |
| 4360 2-Pc. Living Room Suite By International          | \$159.50<br>Turquoise. Was \$249.50-NOW |
| 450 Red Otterman By Modernize                          | \$85.00<br>Was \$159.50-NOW             |
| 2-450 Sectional Corner Units By Modernize              | \$109.50<br>Was \$179.50-NOW            |
| 1-450 Center Unit, Red, By Modernize                   | \$79.50<br>Was \$139.50-NOW             |
| 1-45 Center Unit, Red, By Modernize                    | \$119.50<br>Was \$182.50-NOW            |
| 1024 2-Pc. Sectional Sofa In Gold, By Valentine Seaver | \$269.50<br>Was \$439.50-NOW            |
| 4859 2-Pc. Sectional Sofa By Waldorf                   | \$229.50<br>Was \$329.50-NOW            |
| 1022 Green Lawson Sofa By Valentine Seaver             | \$239.50<br>Was \$299.50-NOW            |
| Victorian Sofa and Love Seat, Antique Velvet           | \$349.50<br>Was \$379.50-NOW            |
| ONE-OF-A-KIND  |   |
| 254-10 Lined Oak 5-Drawer Chest                        | \$89.50<br>Was \$119.50-NOW             |
| 269-11 Lined Oak 5-Drawer Chest                        | \$89.50<br>Was \$144.50-NOW             |
| 242-11 Mahogany Chest on Chest                         | \$98.50<br>Was \$134.50-NOW             |
| 5180 Lined Oak Commode                                 | \$24.95<br>Was \$49.50-NOW              |
| 1903 Manuel Martin Buffet                              | \$85.00<br>Was \$114.50-NOW             |
| 4980 Bombay Gray Walnut Nite Stand                     | \$29.95<br>Was \$39.95-NOW              |
| DESKS  |   |
| 200x Lined Oak Desk By Del Peeples                     | \$69.50<br>Was \$79.50-NOW              |
| 410 Sahara Mahogany Desk By Imperial                   | \$129.50<br>Was \$169.50-NOW            |
| 1110 Blond Walnut Desk By Northwestern                 | \$79.50<br>Was \$104.50-NOW             |
| 868L Mahogany Desk, Kidney Shape, Leather top          | \$98.50<br>Was \$119.50-NOW             |

**20% OFF**  
**ON ALL LAMPS AND PICTURES**

**STUDENT'S DESK WITH CHAIR \$59.50**  
**MODERN SPOT CHAIRS \$14.95**  
**THROW RUGS \$1.00**

**ONE GROUP OCCASIONAL TABLES**  
**Values To \$39.95 NOW ONLY!**  
**\$24.95**

| LARGE ASSORTMENT OF CHAIRS                               |                              |
|--|------------------------------|
| 2-101 Host Chairs, Gray & Green, By California Chair Co. | \$32.95<br>Was \$59.50-NOW   |
| 2 Barnett Host Chairs                                    | \$29.50<br>Was \$49.50-NOW   |
| 1-101 Host Chair, Green Velvet                           | \$32.50<br>Was \$59.50-NOW   |
| 2 Fireside Chairs By Hickory, In Green                   | \$49.50<br>Was \$59.50-NOW   |
| 1-123 Fan Back Chair, In Beige, By Waldorf               | \$79.50<br>Was \$89.50-NOW   |
| 1-128 Lime Chair By Valentine Seaver                     | \$89.50<br>Was \$109.50-NOW  |
| 1-96-3 Brown & Lime Chair by Selig                       | \$69.50<br>Was \$81.75-NOW   |
| 0142 Terra Cotta Chair by Kaepfen                        | \$98.50<br>Was \$149.95-NOW  |
| 1-981 Corral Chair by Valentine Seaver                   | \$98.50<br>Was \$114.75-NOW  |
| 1-646F Chair, Full Foam Rubber, By Flexsteel             | \$98.50<br>Was \$136.50-NOW  |
| 1-968-7 Chair, Full Foam Rubber, By Flexsteel            | \$89.50<br>Was \$119.50-NOW  |
| 1-968-7 Brown Chair by Selig                             | \$89.50<br>Was \$104.75-NOW  |
| 2-41 Green Barrel Back Chairs                            | \$39.50<br>Was \$49.50-NOW   |
| 7034 Fireside Chairs by Waldorf, Green                   | \$59.50<br>Was \$89.50-NOW   |
| 4822 Fireside Chairs In Red, By Waldorf                  | \$59.50<br>Was \$89.50-NOW   |
| 6681 Sherman Bertram Chair, In Jade                      | \$98.50<br>Was \$175.00-NOW  |
| 981 Brown Table by Valentine Seaver                      | \$89.50<br>Was \$114.75-NOW  |
| 6464F Chair by Flexsteel, Full Foam Rubber               | \$98.50<br>Was \$119.50-NOW  |
| 6140F Chair by Flexsteel, Full Foam Rubber               | \$89.50<br>Was \$124.50-NOW  |
| 6140F Chair by Flexsteel, Full Foam Rubber               | \$98.50<br>Was \$136.50-NOW  |
| 1015 Chair by Valentine Seaver                           | \$109.50<br>Was \$149.50-NOW |

| BEDROOM FURNITURE  |  |
|--|--|
| 1100 5-Pc. Continental Bedroom Suite, French Provincial Fruitwood Finish                                   | \$659.50<br>Was \$749.50-NOW                       |
| 460 6-Pc. Mahogany Bedroom Suite, Double Dresser with Mirror, Chest on Chest, Full size bed, 2 Nite Stands | \$895.00<br>By American Batesville. Was \$1475-NOW |
| 297-43 Solid Cherry Double Dresser & Mirror  | \$159.50<br>Was \$179.50-NOW                       |
| 297-16 Solid Cherry Vanity   | \$132.50<br>Was \$149.50-NOW                       |
| 297-16 Solid Cherry Vanity Bench   | \$19.95<br>Was \$29.95                             |
| 297-16 Solid Cherry Chest  | \$119.50<br>Was \$139.50-NOW                       |
| 297-10 Solid Cherry Bed  | \$89.50<br>Was \$98.50-NOW                         |
| 297-12 Solid Cherry Night Stand  | \$49.50<br>Was \$59.50-NOW                         |
| 2700 Nite Stand, Solid Cherry  | \$32.50<br>Was \$42.50-NOW                         |
| 2703 Solid Cherry Vanity Desk  | \$89.50<br>Was \$98.50-NOW                         |
| 2704 Solid Cherry 3-Drawer Chest   | \$79.50<br>Was \$98.50-NOW                         |
| 2700 Solid Cherry 6-Drawer Chest   | \$139.50<br>Was \$159.50-NOW                       |
| 2706 Solid Cherry Bar Bed  | \$89.50<br>Was \$119.50-NOW                        |
| 2702 Solid Cherry Bed  | \$69.50<br>Was \$79.50-NOW                         |
| 270312 Solid Cherry Framed Mirror  | \$22.50<br>Was \$29.50-NOW                         |
| 2702 Solid Cherry Framed Mirror  | \$32.50<br>Was \$39.50-NOW                         |
| 2702 Solid Cherry Double Dresser & Mirror  | \$189.50<br>Was \$209.50-NOW                       |
| 2703 Vanity & Mirror in Solid Cherry   | \$109.50<br>Was \$124.50-NOW                       |
| 2700 Solid Cherry Vanity or Desk Chair   | \$19.95<br>Was \$24.95-NOW                         |
| 2701 Solid Cherry Commode  | \$49.50<br>Was \$59.50-NOW                         |
| 1-510 Lined Oak Bedroom Suite, Double Dresser With Mirror & Chest, Full size bed, Sea shell finish         | \$319.50<br>Was \$429.50-NOW                       |

● DOLLAR DAY SPECIALS - HARDWARE DEPT. ●

| CHROME PLATED BATHROOM ACCESSORIES             |                 |
|--|-----------------|
| Wall Soap Dish-Reg.                            | \$1.19-NOW ONLY |
| Tumbler and Tooth Brush Holder-Reg.            | \$1.19-NOW ONLY |
| Toilet Tissue Holder-Reg.                      | \$1.19-NOW ONLY |
| 18-Inch Towel Bar-Reg.                         | \$1.19-NOW ONLY |
| Com Aluminum Percolator-8-cup                  | \$1.00          |
| 4-Pc. Metal Canister Set-Reg.                  | \$1.75-NOW ONLY |
| Aluminum Household Foil, 12"x50" Roll-Reg.     | \$1.00-NOW ONLY |
| Plastic Bread Box-Holds large loaf-Reg.        | \$1.39-NOW ONLY |
| Screw Driver Set with 5 bits-Reg.              | \$1.50-NOW ONLY |
| Ornamental Black Envelope-Type Mail Boxes-Reg. | \$8.95-NOW ONLY |



● DOLLAR DAY SPECIALS - GIFT SHOP ●

|   |                |
|---|----------------|
| Plastic Coasters-Set of 8-Only            | \$1.00         |
| Bamboo Placemats                          | 4 for \$1.00   |
| Aluminum Water Set-Pitcher and 6 Tumblers | \$4.00         |
| Hand Painted Plates                       | \$1.00         |
| Kromex Cream & Sugar                      | \$2.00 the set |
| Glass Water Sets                          | \$3.00         |

● FREE PARKING AT 113 NORTH BAIRD ST. - FREE DELIVERY ● 108 N. Main ● Use Our Convenient Lay-Away Plan - We Redeem Scottie Stamps ●

### Daddy Ringtail

**Daddy Ringtail And Happy Birthday To Me!**

Mugwump Monkey had a secret. Yes, because tomorrow was his birthday. What fun! Oh, the folks maybe had forgotten that tomorrow was really his birthday, because they hadn't said a word about it. Sssshhh!

Mugwump wasn't about to tell them he knew why they weren't talking. But he did know; he was sure. They were planning a happy surprise.

Well, he would pretend he had forgotten about his birthday. Then tomorrow, when they woke him up in the morning with a happy birthday song, he would pretend how very surprised he was.

"Goodnight, Daddy Ringtail," said Mugwump.

Mugwump gave Mother Ringtail a hug around the neck and a kiss. Then Mugwump went to bed and pulled up the covers.

What a wonderful place bed was! What a happy place home was! Let the north wind howl. Let even the stars grow cold. Everything was all right. Everything was fine. All the



world was wonderful. Tomorrow was his birthday!

The folks were going to surprise him, oh yes. Yes indeed they were! How very surprised he would pretend to be. And then, Mugwump slept. He slept the whole night through.

Morning had come!

"Happy birthday to me!" shouted Mugwump. He threw back the covers and jumped out of bed. "Happy birthday to me!"

But where were the folks? Why didn't they sing a happy birthday song? Why weren't they there to sing it? Mugwump began to cry and shout. He made an awful fuss and bother. Oh my eyes. . . He really should have been ashamed of all right. Everything was fine. All the

### The BIBLE

**—Can You Quote It?**

Copyright 1952  
LAVINA ROSS FOWLER

1. But wilt thou know, O vain man, that faith without works is... —St. James 2:20
2. Yea, I have loved thee with an everlasting love, therefore with loving kindness... —Jeremiah 31:3
3. O Lord our Lord, how excellent is thy name in all... —Psalms 8:1
4. Whom the Lord loveth he correcteth: even as a father the son in whom... —Proverbs 3:12
5. What does the Trinity mean? —1 John 5:7
6. Does the New Testament record all the works of our Lord? —St. John 21:25
7. He that is with out sin among you, let him first... —St. John 8:7

Six correct . . . excellent. Four correct . . . good.  
For wisdom, courage and peace read the Bible daily.

### OUR BOARDING HOUSE With MAJOR HOOPLE OUT OUR WAY

By I. R. WILLIAMS

DO YOU MIND EXPLAINING THIS GET-UP TO ME? I'VE GOT AN EMPTY CARTON WITH FOTS AND PANS FILLED AROUND IT?

OH, SHE ALLUS SEEMS TO WANT TO USE THIS TABLE FER CUTTIN' OUT A PATTERN ER COOKIN' SUMPIN'—JIS WHEN I'M USIN' IT! BUT IF SHE EVEN GLIMPSES A PILE OF DISHES ON TH' SINK YOU CAN'T GET HER NEAR TH' KITCHEN!

THAT CERTAINLY PROVES THAT ENGLAND IS AS DEMOCRATIC AS JOE'S BAR AND GRILL ON SATURDAY NIGHT!— WITH YOU ON THE PROGRAM, THE CORONATION, PROBABLY WILL WIND UP WITH A FISH FRY!— BUT OF COURSE I'M GLAD YOU'RE GOING!

EGAD BASTER! THIS NEIGHBORHOOD WILL BASK IN THE WORLD SPOTLIGHT IN JUNE— I'VE BEEN INVITED TO JOIN THE RETINUE OF QUEEN ELIZABETH AT HER CORONATION— HAR-RUMPH!

YOU'RE GLAD HE'S GOING, EH?

THE IRON CURTAIN

### SIDE GLANCES

"We're going on a meatless diet next week—you can pass the word along to Ike!"

### UNCLE EF

Miss Your Paper?

If you miss your Reporter-Telegram call before 6:30 p.m. weekdays and before 10:30 a.m. Sunday and a copy will be sent to you by a special carrier.

DIAL 3 3344

### Gasoline Gossip By 'Mac'

WEST-END Magnolia Service

(Successors to Browne's) Dial 4-5215 703 W. Wall

### CHRIS WELKIN

WOWEEEE!! DON'T KNOW HOW WE GOT HERE, BUT WE'RE BACK ON EARTH AGAIN! RANDY'S STILL OUT— PHEW!

THERE'S THE SHIP! BUT WHERE ARE THE BOYS? ON, THERE THEY ARE... HMM... SOMETHING SCREWY ABOUT THIS?!

YOU'LL NEVER BELIEVE THIS, CHRIS, BUT WE'VE BEEN KIDNAPED! I'M USIN' IT! BUT IF SHE EVEN GLIMPSES A PILE OF DISHES ON TH' SINK YOU CAN'T GET HER NEAR TH' KITCHEN!

### VIC FLINT

I'M ALL RIGHT— ARE YOU?

YES— THANKS TO YOU, WHAT HAPPENED?

SOMEBODY THREW A GRENADE. LUCKY THEIR AIM WAS NOT TOO GOOD. NO ONE IN SIGHT NOW!

MAYBE YOU'LL TELL ME JUST WHAT THIS IS ALL ABOUT.

YES! I GUESS IT'S ABOUT THIS!

### WASH TUBBS

WHILE EASY TOWS IN THE DAZED GIRL, WASH RUNS AROUND TO THE NEAREST DOCK.

I DOUBT IF SHE SWALLOWED MUCH WATER, WASH. SHE WAS STUNNED BY THE IMPACT!

SHE KEEPS TRYIN' TO SAY SOMETHIN', EASY. SOMETHIN' ABOUT BEIN' "GUILTY"!

WASH, I SAID I'D SEEN HER BEFORE— NOW I KNOW WHO SHE IS!

### RED RYDER

IF ANY MORE METEORITES FALL IN THIS REGION LET ME KNOW, RED!

NOT IF THEY FALL IN OUTLAW COUNTRY!

GOOD BYE, LITTLE BEAVER? DON'T FORGET ME!

OUTLAWS NOT FORGET TO EITHER, WE BECOMIN'!

QUIT MOONIN' OVER THE LADY SCIENTIST, RED! YOU'VE BEEN A BREWIN' SINCE YOU BEEN AWAY!

### FRECKLES

LIAM— CLEM BROWN, JR.— \$500— COMES INTO WASHIN' PRECISELY AT 4:30 P.M.— THIRD DAY OF THE MONTH— ALLOWANCE \$5.00— CREDIT LIMIT \$500!

THAT'S TODAY! I'M OFF ON THE SWIFT WINGS OF OPPORTUNITY!

HERE'S YOUR ALLOWANCE, SON!

THANKS, DAD!

AHEM! MASTER BROWN! PLEASE WARM THE EPIDERMIS WITH ONE OVERDUE FIN!

### EVERY DAY A GOOD BUY

Dial 2-2315

FRESH AT YOUR GROCER'S

CHARLES AIKEN, Distributor

### A LLEY OOP

MY GOODNESS, ELBERT, EVERYTHING'S ALL COWBERRY AND DUSTY! WHAT GOES ON IN THE LAB?

NOTHING, AMOS, ABSOLUTELY NOTHING!

FOR HEAVEN'S SALES, THIS IS NO WAY FOR THE WORLD'S GREATEST PHYSICIST TO ACT...

HAVE YOU LOST YOUR TONGUE OR SOMETHING?

NO, NOT MY TONGUE, MY EXPLORER!

YOU MEAN COP? I THOUGHT I SAW HIM OUT IN THE GARDEN AS I CAME IN.

YOU PROBABLY DID... HE'S BECOME QUITE A GARDENER SINCE HE RETIRED!

### PRISCILLA

LOOK, POP! I'M STARTING TO HAVE A LITTLE MUSTACHE!

SO YOU ARE!

A MAN CAN'T HAVE HIS FACE CLUTTERED UP WITH MUSTACHES...

LET'S RETIRE TO THE BATH-ROOM!

FIRST WE'LL WORK UP A GOOD LATHER...

THEN WE'LL HAVE THAT MUSTACHE OFF WITH ONE SWIPE OF THE...

...WASHCLOTH!

### BOOTS

OH, IT'S YOU, YES, MISS LAWSON!

AND MR. SPANGLER WISHES TO SPEAK TO YOU IN HIS OFFICE!

OH?

MR. SPANGLER, SENIOR!

### HOMER HOPEE

WELL, LADIES, I GIVE UP. I GUESS I'M JUST NOT THE OUTDOOR TYPE AFTER ALL.

AS OF RIGHT NOW, I TAKE A SOLEMN OATH THAT ALL MY ACTIVITIES SHALL BE CONFINED STRICTLY TO THE INDOOR VARIETY!

YOU DON'T REALLY MEAN THAT, H?

I ALWAYS MEAN WHAT I SAY! I THINK BEFORE I SPEAK! I—

### BUGS BUNNY

MY BUM LOAFER NO-GOOD CLERK WANTS TO SNOOZE BUT I HAVE IT FIXED SO PLACE TO LIE DOWN!

I AM A SMARTIE! ALSO THE STORE ROOM IS LOCKED!

COULD I HAVE FORGOT SOMETHING?

### DICKIE DARE

I'LL HAVE A WANTED WHILE DIGESTING DAN'S FAREWELL ADVICE.

CHECK THOSE ADVENTURES AND GET ON WITH YOUR SCHOOL WORK! HE'S RIGHT! OKAY, IT'S A NEW-YEAR'S RESOLUTION!

FROM NOW ON I KEEP LOOKING STRAIGHT AHEAD.

SOMETIMES A MAN CAN BUTT INTO HIS MOST ABSORBING ADVENTURE THAT WAY!

# Shorter Life Prospect Looming For Eisenhower

By JOHN BOWERS  
Reporter-Telegram Staff

President-elect Dwight D. Eisenhower will step into one of the most dangerous jobs in the United States this month. Facts and figures on 30 deceased presidents show that Mr. Average Chief Executive lives less than nine years from the time he leaves his high office. Which would make the President a poor prospect for the life insurance salesman.

Almost one out of four of American Presidents have died in office, three by assassination. Seven of our chief executives out of 30 who died have passed on while holding the reins of office. James Garfield, Abraham Lincoln, and William McKinley were shot down by crazed killers while occupying the presidential chair.

The other four who died in office were Zachary Taylor, typhus fever; William Henry Harrison, pneumonia; Warren Gamaliel Harding, pneumonia; and Franklin Delano Roosevelt, cerebral hemorrhage. The oldest president at death was John Adams, our second, who died at the old age of 90, and the youngest James Abram Garfield, killed at 49. Teddy Was Youngest.

The presidency is not a young man's job. Despite the fact that a presidential candidate must be a minimum of 35 years in age, our youngest chief executive at inauguration was Teddy Roosevelt at 42. The oldest was William Henry Harrison who entered office at 68. Mr. Average President is 56 years old when he accedes to the presidency.

The shortest term of office was that of William Henry Harrison who served as President less than three months. And the longest tenure was by FDR, who occupied the White House more than 12 years.

When Harry S. Truman steps down from office, the nation will have two living ex-presidents, the other being Herbert Hoover. And it will be the end of the longest period of power for the Democrats, from 1913 to 1953, or 20 years. Which sets a record that the Republicans have yet to equal in their possession of the presidency.

The lengthiest occupancy of the White House by the Republicans was from 1809 to 1885, 16 years, beginning with Ulysses S. Grant and ending with Chester Alan Arthur. It would have been longer if Abraham Lincoln could have been included, but Andrew Johnson, a Democrat elected to the vice president's office on a National Union Ticket, succeeded Lincoln at his death.

This period was duplicated from 1879 to 1913 when the Republicans had another 16 year stretch, beginning with William McKinley and coming to a close with William Howard Taft.

Only one President ever succeeded in hitting the comeback trail after being out of office four years. That was Grover Cleveland who served from 1885 to 1889, and again from 1893 to 1897 for split terms.

And our 32 Presidents seemed to prefer sons over daughters. Altogether they had 70 boys as compared to 47 girls, excluding Eisenhower who is technically not yet President.

We have had one President who was a bachelor, James Buchanan, while none of our chief executives have ever had more than two wives. If Stevenson had been elected he would have been the first President who had been divorced. Only one wife of a President was born in a foreign country, Louisa Catherine Johnson, who was born in London, and married John Q. Adams.

George First Last.

Although George Washington was our first President, we never have had another named either George or Washington. But we have had two Adams, John and John Quincy;

two Harrisons, Benjamin and William Henry, and two Roosevelts, Theodore and Franklin Delano. And we have never had another Abraham or Lincoln, the two names of the great Republican chief executive.

We have had five Presidents whose names started with James—Madison, Monroe, Polk, Buchanan, and Garfield. Also three Williams—Harrison, McKinley, and Taft; and three Johns—John Adams, John Quincy Adams, and John Tyler. And two Franklins—Franklin Pierce

and Franklin D. Roosevelt. There are no other duplications in names. The vice-president's position is the best starting place to succeed to the chief executive's post. There have been 10 Presidents who also served as vice-president—John Adams, Thomas Jefferson, Martin Van Buren, John Tyler, Millard Fillmore, Andrew Johnson, Chester Alan Arthur, Theodore Roosevelt, Calvin Coolidge, and Harry S. Truman.

But the vice-president's job does not pay much compared to the presidency. He only collects \$40,000 a year in salary and expenses as compared to the President's \$190,000 in compensation.

Cabinet posts, with the exception of secretary of State, are the wrong place to start the march to the presidency. There have been six secretaries of State who have become chief executives—Thomas Jefferson, James Madison, James Monroe, John Quincy Adams, Martin Van Buren, and James Buchanan.

Three secretaries of War became chief executives—James Monroe, William Howard Taft, and Ulysses S. Grant. But we have never had a secretary of the Navy who became President, a secretary of the Treasury, an attorney general, a postmaster general, a secretary of the Interior, or a secretary of Agriculture.

Supreme Court chief justice, William Howard Taft.

Eisenhower, incidentally, is the only President whose last name starts with "E".

But President-elect Eisenhower defied tradition. He was the first President from a Western state, and the first from Texas, Virginia, with eight Presidents, and Ohio, with seven, plus New York, with four, have provided the United States with more than half of its chief executives.

About 40 per cent of the farmland in the United States is made up of farms with more than 1,000 acres.

Double stars are very common and in many cases the two stars in the pair revolve around each other. Small human figures were placed in tombs in ancient Egypt in the belief that they would provide servants for the dead persons in the world to come.

**TIME TO REVIEW**

Your entire insurance program, in the light of today's higher replacement costs of residences, jewelry, silverware, guns, other property.

**REAL ESTATE - LOANS - INSURANCE**

103 Central Building Dial 4-5587

**HOWELL & THOMPSON AGENCY**

## \$ DAY BUY!

### FILM BUYS!

V 127, 620, 120, 616, 116

**VERICHROME 3 rolls for 1.00**  
\$1.30 and \$1.50

**FLASH BULBS** Press 25, 1.00  
Press 40, 1.00

\$4.80 MAGAZINE

**KODACHROME 8mm FILM 3.69**

\$3.95 ROLL

**KODACHROME 8mm FILM 3.19**

\$7.15 MAGAZINE

**KODACHROME 16mm FILM 5.89**

97c - 35mm FILM

**PLUS X, SUPER XX 69c**

# MIDLAND

## Walgreen Agency

# DRUG CO.

We Are Never Knowingly Undersold—We Meet or Beat Any Price in Midland!  
Right Reserved To Limit Quantities

## \$ DAY BUY!

### CIGARETTES

Popular Brands CARTON (Limit 1) ..... **1.89**

**AWE!**

# Dollar Day

**A DOLLAR GOES A LONG WAY ON**

85c RHINALL  
**Nose Drops 2 for 1.00**

49c Walgreen Giant Size CHLOROPHYLL  
**Tooth Paste 3 tubes 1.00**

\$2.00 TUSSY WIND & WEATHER  
**Hand Cream 1.00**

59c J&J - Plastic Bottle  
**Baby Lotion 3 for 1.00**

75c

**O.J. BEAUTY LOTION**

**2 for \$1**

25c

**DIAL DEODORANT SOAP**

Large Bars

**7 for \$1**

25c GILLETTE THIN  
**Razor Blades 6 pkg. 1.00**

\$1.39 - Large Economy Jar  
**Ponds Cleansing Cream 1.00**

59c DR. WEST MIRACLE TUFT  
**Tooth Brushes 3 for 1.00**

57c

**HALO SHAMPOO**

**4 for \$1**

\$1.00

**TUSSY WIND & WEATHER LOTION**

**50c**

## MODART SHAMPOO

87c Value (Limit 1) ..... **26c**

## HOT WATER BOTTLE

TYSON—\$1.69 Value ..... **89c**

### ELECTRIC BLANKETS

|  |                         |
|--|-------------------------|
| 59.95 UNIVERSAL Dual control           | <b>36<sup>50</sup>c</b> |
| 49.95 UNIVERSAL Single control         | <b>31<sup>50</sup>c</b> |
| 49.95 NORTHERN ELECTRIC Dual control   | <b>34<sup>50</sup></b>  |
| 42.95 NORTHERN ELECTRIC Single control | <b>26<sup>50</sup></b>  |
| 41.95 NORTHERN ELECTRIC Single bed     | <b>25<sup>50</sup></b>  |

\$18.95

**G-E Steam Irons ..... 13<sup>95</sup>**

\$32.50—Waffle Iron and Sandwich Grill

**Universal Cookomatic ... 21<sup>95</sup>**

### DOLLS!

|                      |                           |
|----------------------|---------------------------|
| 1.00 - 1.95 and 2.95 | <b>2 for 1.00</b>         |
| 1.95 - 2.95 and 3.95 | <b>Your Choice - 1.00</b> |

Coro Gall Novelty and Winey Costume Jewelry

|                                       |                        |
|---------------------------------------|------------------------|
| TONI DOLLS Regular \$12.00            | <b>7<sup>29</sup></b>  |
| TONI DOLLS Regular \$18.95            | <b>13<sup>29</sup></b> |
| SARAN SAUCY WALKERS Regular \$15.95   | <b>10<sup>95</sup></b> |
| JOAN PALOOKA DOLLS Regular \$6.95     | <b>4<sup>29</sup></b>  |
| MARY HARTLINE DOLLS Regular \$12.00   | <b>7<sup>29</sup></b>  |
| TONI BRIDE DOLLS Regular \$15.95      | <b>10<sup>95</sup></b> |
| TWIN DOLLS—Reg. \$9.95                | <b>3<sup>99</sup></b>  |
| Two 12" dolls in pink & blue blankets | <b>1<sup>49</sup></b>  |
| SCRIBBLES DOLLS Regular \$2.98        | <b>89c</b>             |
| SCRIBBLES DOLLS Regular \$1.95        | <b>89c</b>             |

# BAYER ASPIRIN

Reg. 75c 100 Tablets (Limit 1) ..... **35c**

### CANDIES

|                                      |             |
|--------------------------------------|-------------|
| Russell Stover Bell Box Reg. \$2.50  | <b>1.50</b> |
| Pangburn's Christmas Box Reg. \$4.00 | <b>2.67</b> |
| Pangburn's Reg. \$3.50               | <b>2.37</b> |
| Wrigley's Gum Reg. \$1.00 Carton     | <b>59c</b>  |
| Reg. 49c-10 1/4-oz.                  |             |
| <b>Giant Hershey Bars 3 for 1.29</b> |             |

### Plastic Telephone Covers

Colors in red, grey, green, silver. Regular \$2.49

**Hammered Aluminum Pieces**

Bread Trays, Trays, etc. Regular \$1.95

**1.20**

**Kiddies' Camera**

A real camera—uses 828 film. Regular \$1.69

**98c**

**NORTHBROOK Plastic Playing Cards**

Twin deck, guaranteed. Regular \$5.95

**3.69**

|   |              |
|---|--------------|
| Electric Clocks CERAMIC Reg. \$14.95      | <b>9.95</b>  |
| Electric Sheets WESTINGHOUSE Reg. \$29.95 | <b>19.95</b> |
| Bed Lamps PLASTIC Reg. \$1.98             | <b>1.29</b>  |
| Fire Dept. Toy KEYSTONE Reg. \$4.95       | <b>3.49</b>  |
| Union Railroad Sta. KEYSTONE Reg. \$4.95  | <b>3.49</b>  |
| Barnyard Set KEYSTONE Reg. \$4.95         | <b>3.49</b>  |

# ALKA-SELTZER

Reg. 60c (Limit 1) ..... **29c**

### USED CAMERAS

|   |   |
|---|---|
| LEICA III-C with Elmar f/3.5 lens ..... <b>195.00</b>             | ARGOFLEX EF 2 1/4 x 2 1/4, with case ..... <b>39.95</b> |
| LEICA III-C with Summarit f/2.0 lens ..... <b>259.00</b>          | ZEISS-IKON IKONTA B—only ..... <b>81.00</b>             |
| VOIGHTLANDER Vito 135, with case ..... <b>39.95</b>               | KODAK SIX-16 Camera and case ..... <b>15.00</b>         |
| ARGUS C-3 Complete with flash and case ..... <b>49.95</b>         | KODAK Autographic Brownie 1-A ..... <b>15.00</b>        |
| KODAK MEDALIST with f/3.5 Eltar lens and case ..... <b>195.00</b> | REVERE "85" 8 mm PROJECTOR ..... <b>75.00</b>           |
| KODAK FLASH BANTAM with f/4.5 lens and case ..... <b>39.95</b>    |   |

# BONUS

(NO EXTRA CHARGE)

5" x 7"

# ENLARGEMENT

with each roll of black and white film developed and printed by us.

## ONE DAY SERVICE

Today's Most Advanced

## WATER Conditioning METHOD

- Uses No Chemicals
- Saves Loads of Soap
- Prevents Scale Formation
- Lowers Water Heating Costs
- Saves Natural Minerals
- Gives Cleanest Rinsings
- Reduces Scum & Tub Rings
- Frees Drains from Sticky Grease

Conditions Entire Water System... not just the heater!

For HOMES LAUNDRIES HOTELS RESTAURANTS HOSPITALS SCHOOLS INDUSTRY

Surprisingly LOW COST

SOLD BY **M & W SALES**  
2600 West Wall Dial 2-3291  
MIDLAND, TEXAS

SIZES FOR 1/2" TO 10" PIPES

## Perfumes, Kerchiefs Are Good Shipmates



Shipboard life requires clothes in both athletic and romantic veins. This girl made the most of her luggage space by packing many handkerchiefs and several perfumes to meet the changes of mood and activity. Going out to play shuffleboard she keeps her hair off her face with a kerchief tied neatly in back (above center). A linen printed handkerchief gives the color note to her linen skirt and in her pocket she will drop the cologne stick she is using on her wrists. Guests are coming to her stateroom for tea (above right)

By ALICIA HART  
NEA Beauty Editor

White handkerchiefs wave from decks of ships as friends on shore shout "bon voyage!" It's cruise time and you are off for sunnier lands. Your wardrobe, so carefully assembled weeks in advance, will play an important part in making your shipboard pleasures match your dreams.

You want to travel light but have your clothes right. Girls with developed fashion sense often rely on separates to make this travel wish come true. Separates depend on coordinated accessories for dramatic flavor.

Handkerchiefs and perfumes can play a big part. So don't let the handkerchief waved at the pier be your only one. And be sure to scent them. Have at least one daytime perfume in holiday mood as brisk

as the salt air and another festive perfume for evening romantic undertones.

Cur's tossed in the wind may be pretty, but blown in your eyes while you try to play shuffleboard they are a nuisance. So before going out on deck for a morning of sport, wrap up your hair in a kerchief. There are several ways this can be done without tying the kerchief under your chin. Kerchiefs worn this way often look merely sloppy unless they are very large, very beautiful, tied neatly and, of course, well pressed.

Fold one of your 24-inch kerchiefs in two unequal triangles. Gather your hair beneath the kerchief in the back, mammy-fashion, and tie the corners of the smaller triangle over your forehead in a neat little bow. Then bring the corner of the larger triangle over the bow for an elfish effect.

Here is another style for wrapping the head in a 24-inch kerchief. Again make unequal triangles. Tie the corners of the larger triangle at the nape of your neck and let the point of the smaller triangle dangle beneath it in a soft fold. This should give you quite a piratical look.

You could be hostess at afternoon tea in the ship's stateroom wearing a black skirt and white blouse. Let this simple outfit rise to the occasion with a beautiful "apron" made from a rhinestone-sprinkled, white Chantilly lace handkerchief tucked onto wide velvet ribbon. Carry a matching lace handkerchief and tuck it in your belt when you pour for your guests.

For evening, revive the romantic custom of carrying a perfumed lace or chiffon handkerchief. Tuck it into a choker or finger ring. Put some of your evening perfume, sultry and pulsating or gentle and delicate, on the handkerchief and on the palm of your hand for dancing.

Out on deck in the evening, you will need protection from chill breezes playing on bare shoulders. A 36-inch kerchief converts beautifully into a little jacket or cape if you know how. For a bolero, place the kerchief square across your back. Let the corners meet and tie at your armpits, bringing them over your shoulders and around your underarms.

For a little cape, fold the kerchief into unequal triangles. Throw it around you, straight edge across your shoulders, corner of triangle trailing down the middle of your back. Bring other corners around your arms and tie in back.

When making a shore exploration, you might carry your personal things in a large sports handkerchief tied at the four corners, very much like the tramp's red handkerchief on the end of a stick holding his worldly possessions. Include a small perfumed handkerchief among your things for mopping your brow.

In astronomy, the sun is classed as a dwarf star.

Chief tied at the four corners, very much like the tramp's red handkerchief on the end of a stick holding his worldly possessions. Include a small perfumed handkerchief among your things for mopping your brow.

In astronomy, the sun is classed as a dwarf star.

## Vegetables Crowd South Plains Cotton In Irrigated Sector

OLTON—(P)—Vegetable growing in this South Plains irrigation district may give King Cotton some competition as the area's principal crop.

Oilmen farmers are planning on more than 1,000 acres of potatoes this year after the 1952 crop, first ever produced here, proved successful. The initial effort resulted in a bumper crop sold at top prices. Cabbage, lettuce and a few onions also are edging into the picture.

However, as a money crop cotton will be hard to beat. The four cotton gins serving the community ginned 39,365 bales this season with possibly another 15,000 bales being taken out of the community to drought stricken areas for ginning at the harvest peak.

Cotton buyer C. L. Loke estimated the total value of the crop at \$7,250,000.

## Texas Editor Hurt In Korean Accident

SEOUL—(P)—Lillian Womack, city editor of the Sherman, Texas, Democrat, fractured a wrist-bone Saturday when she slipped and fell on a patch of ice at the Seoul City Airport a few moments after alighting from a plane from Tokyo.

Miss Womack, in Korea to report for her paper, said her injury was not serious. She said that after treatment at an Army hospital in Seoul and a brief rest in Tokyo, she would return to Korea to interview soldiers from her paper's area.

If your family likes the flavor of curry, try adding a dash of the spice to creamed peas. Good with turkey or chicken!

## El Paso's Banana Vendor Has Own Sales Philosophy

EL PASO—(P)—John Lucas, 72, is a short, weather-beaten man who combines philosophy with banana selling.

When a thought comes to him, he paints it on a sign and hangs the sign on the back of his red, horse-drawn wagon. This attracts attention and often causes people to stop and buy bananas.

A recent sign read: "To sale bananas is not so easy. Hard to please everybody. John Lucas. Mind Reader."

He got that thought after a hard day.

"Some say my bananas are too green," he said. "Some say they are too ripe. They are too this or too that. It is not so easy to sale bananas. I must be a mind reader to figure out what they want."

Not long ago, Lucas had what seemed to be a happy inspiration.

He hung out a sign that read: "Bananas is not fruit but berries." Motorists stopped and demanded proof. Patiently, Lucas would peel out a banana and mash out some tiny seeds.

"Just like strawberry seeds!" he would exclaim triumphantly. "That proves a banana is a berry."

But he had to change the sign. "I spent all my time explaining why bananas are berries," he said. "I was wasting time. I wasn't selling many."

Emigrating from his native Greece in 1901, Lucas wandered around the U. S. as a railroad section hand and waiter in Greek restaurants. He survived the San Francisco earthquake in 1906. For years he operated an ice cream factory in Nogales, Ariz. He came to El Paso in 1919 and opened a fruit stand in South El Paso.

But Lucas liked to move around,

so he bought a buxster wagon and a horse.

He has been driving the same wagon for 32 years and has sold nothing but bananas.

His present horse, Nellie, has been the subject of one of his signs. It read: "One horsepower motor."

Now and then Lucas leaves the wagon for refreshments. "The more beer I drink the better I think," he says.

One day he left Nellie's head

pointed toward a traffic signal. "The light changed from red to green and Nellie went on down the street," he said. "After that I always parked her with her head pointing away from the traffic signal. She is a law-abiding horse."

Lucas has four children, all under five years old. "A spiritualist fellow told me I would live to be 95," he said. "I still have time to raise a large family."

Exciting New Indoor Plant!  
Giant TRAILING VINE GARDENIA

★ Sent with Buds on or About to Bud.  
★ Grows as Long as 3 feet.

Special-by-Mail \$1.00  
2 for \$1.50

Here's a truly lovely and attractive house plant (gardenia radicans) that is brand new and different! Has the beauty of the finest Gardenia plus the graceful, long stems of a ivy. Shining, glossy, ever-green, foliage. Giant white blooms that have the shimmering luster of slipper satin. Delightful fragrance. Can be transplanted outdoors in spring where they thrive in shady spots. We send big, healthy plants in bud or about to bud already 6-8 inches high with loads of stems and leaves. Save Money! We pay all postage on prepaid orders. C. O. D.'s welcome but plus postal charges. If not delighted just return at once for your money back. Kruse Nurseries, Dept. 87301, Bloomington, Ill.

Name \_\_\_\_\_  
Address \_\_\_\_\_

Rent A Good Used PIANO for as little as \$7.50 A Month

All rent will be applied to the purchase price if you decide to buy later.

We guarantee our used pianos, and will allow you full purchase price if you decide to trade it in later on a new piano.

Plenty Of Free Parking

Shaddix & Rodgers Piano Co.  
Permian Shopping Center  
319 Dodson Ph. 2-1144

AMAZING VACUUM CLEANER Sale!

MAIL COUPON BELOW  
SEND NO MONEY  
DO NOT CONFUSE THIS MODEL WITH OLDER MODEL.

MODEL XI

Rebuilt BY ACE EXPERTS WITH ACE PARTS

ELECTROLUX WITH ATTACHMENTS only \$9.50 2 YEAR GUARANTEE

IF R.F.D., PLEASE SEND DIRECTIONS:

ACE VACUUM STORES DEPT. Z  
405 Main St., Fort Worth, Texas

I WOULD LIKE A FREE HOME DEMONSTRATION OF A REBUILT ELECTROLUX, WITH ALL ATTACHMENTS FOR ONLY 9.50.

Name \_\_\_\_\_  
Address \_\_\_\_\_  
City \_\_\_\_\_ State \_\_\_\_\_

Reg. \$3.95 To \$12.95  
**Millinery 1/2-Price**

DON'T MISS WILSON'S GREATEST STORE-WIDE All Sales Final! **JANUARY** All Sales Final!

**CLEARANCE**

Dozens Of Values To \$7.95  
**Women's Shoes 2.50**

**SKIRTS**  
Reg. \$14.95 9.95  
Reg. \$12.95 8.95  
Reg. \$10.95 7.95  
Reg. \$8.95 6.95  
Reg. \$7.95 5.95  
Reg. \$5.95 4.95

**FORMALS**  
Reg. \$68.95 43.95  
Reg. \$49.95 32.95  
Reg. \$32.95 21.95  
Reg. \$12.95 8.95  
Reg. \$10.95 7.95  
Reg. \$8.95 6.95

**ROBES**  
Reg. \$18.95 12.95  
Reg. \$16.95 11.95  
Reg. \$14.95 9.95  
Reg. \$12.95 8.95  
Reg. \$10.95 7.95  
Reg. \$8.95 5.95  
Reg. \$5.95 4.49

**COATS**  
Reg. \$54.95 38.95  
Reg. \$42.95 27.95  
Reg. \$36.95 25.95  
Reg. \$32.95 21.95

**TOPPERS**  
Reg. \$32.95 21.95  
Reg. \$32.95 21.95  
Reg. \$28.95 18.95  
Reg. \$26.95 17.95

**GOWNS & P.J.'s**  
Reg. \$6.95 4.59  
Reg. \$5.95 3.49  
Reg. \$4.95 2.49

**SWEATERS**  
Reg. \$7.95 5.95  
Reg. \$5.95 4.95  
Reg. \$3.95 2.49  
Reg. \$2.95 1.49

**MEN'S SPORT SHIRTS**  
Reg. \$2.19 1.49  
Reg. \$3.95 2.79  
Reg. \$4.95 3.49

**Men's Curlee TOPCOATS**  
\$49.50 Values **35.00**  
\$45.00 Values **32.50**  
\$39.75 Values **27.50**

**Sleeveless Sweaters**  
Reg. \$2.95 2.19 Reg. \$3.95 2.79  
Reg. \$5.50 3.98 Reg. 3.50 2.49

**Levi Western Suits**  
\$89.50 Values **35.00** \$35.00 Values **19.95**

**Men's Curlee Suits \$35**  
Regular \$47.50  
Regular \$45.00  
Regular \$49.50 (Extra pants, \$14.95)  
Regular \$59.50 (Extra pants, \$14.95)

**MEN'S PANTS**  
100% ALL WOOL Rayon or Part Wool  
Reg. \$10.50 7.98 \$5.95 Values 3.98  
Reg. \$12.95 9.98 \$6.95 Values 4.49  
Reg. \$14.95 10.98 \$7.95 Values 5.49  
Reg. \$16.50 11.98 \$8.95 Values 5.98

**SELECTION LADIES' BAGS**  
On Group Values to \$10.95 **\$2**  
Reg. \$14.95 9.95  
Reg. \$12.95 8.95  
Reg. \$10.95 7.95  
Reg. \$7.95 5.95  
Reg. \$5.95 4.95  
One Group to \$12.95 **1/2**

**MEN'S LINED JACKETS**  
Reg. \$22.50 12.98 Reg. \$14.95 10.98  
Reg. \$16.95 11.98 Reg. \$12.50 9.98  
Reg. \$9.50 5.98 Reg. \$6.95 3.98

**Men's Jackets and Casual Coats**  
Gabardines - Flannels - Corduroys  
Reg. \$24.95 14.98 Reg. \$21.50 12.98

**Dress Hats**  
Reg. \$8.00 \$5 Reg. \$10.00 \$7

**GOOD SELECTION Men's Robert**  
Reg. \$8.95 4.98 Reg. \$10.95 5.98  
Reg. \$11.95 6.49 Reg. \$12.50 6.98  
Reg. \$13.50 7.49 Reg. \$12.95 7.49

**Men's Curlee Sport COATS 17.50** **Reg. \$19.50 SUEDE JACKETS 12.49** **Reg. \$4.95 MEN'S PAJAMAS 3.49**

**SHIRTS Breakers SHIRTS**  
Reg. \$3.95 DRESS SHIRTS 2.79  
Reg. \$8.50 & \$7.95 WIND Breakers 5.49  
Reg. \$1.50 SWEAT SHIRTS 1.00

**WILSON'S**

# CARPET and RUG

# MONEY-SAVING CLEARANCE

10%  
DOWN  
2 YEARS  
TO PAY!

OPEN  
YOUR  
ACCOUNT  
TODAY!

2 Only-12 Ft. Rolls  
**LEES AXMINSTER**  
green or beige  
tone on tone patterns  
laid with padding  
Regular \$9.50 sq. yd. **Closeout!**  
**\$7<sup>95</sup>** SQ. YD.

1/2 Roll 12-Foot Width  
**LEES INTERLUDE**  
green scroll pattern  
tone on tone axminster  
will cut rugs or lay with padding  
Regular \$12.95 sq. yd. **Closeout!**  
**\$9<sup>95</sup>** SQ. YD.

1 Only-12 Ft. Roll  
**Alexander Smith Axminster**  
stripes  
laid with padding  
Regular \$9.95 sq. yd. **Closeout!**  
**\$7<sup>95</sup>** SQ. YD.

1 Only-12 Ft. Roll  
**Alexander Smith Axminster**  
green sculptured pattern  
laid with padding  
Regular \$11.95 sq. yd. **Closeout!**  
**\$9<sup>45</sup>** SQ. YD.

1 Only-12 Foot Roll  
**Sculptured Cotton Carpet**  
woven on regular broadloom  
axminster loom. Green  
laid with padding  
Regular \$10.95 sq. yd. **Closeout!**  
**\$7<sup>95</sup>** SQ. YD.

2 Only-9 Foot Rolls  
**Alexander Smith Axminster**  
Sculptured tone on tone  
Beige Mayfair pattern  
Laid with padding  
Regular \$13.95 sq. yd. **Closeout!**  
**\$8<sup>95</sup>** SQ. YD.

1 Only-9 Foot Roll  
**LEES NUBSET**  
solid dove grey twist  
laid with padding  
Regular \$12.95 sq. yd. **Closeout!**  
**\$10<sup>50</sup>** SQ. YD.

**LUCKY PURCHASE!**  
**COTTON Carpet**  
Regular \$10<sup>95</sup> sq. yd.  
**\$4<sup>60</sup>** Sale SQ. Yd.

1 only-12 foot roll green swirl cotton carpeting woven on regular axminster carpet loom with jute back. Price does not include pad or carpet laying.

**Alexander Smith NEW COTTON Carpet**  
Regular \$8<sup>95</sup> sq. yd.  
**\$7<sup>49</sup>** Sale SQ. Yd.  
12 Colors

An inexpensive floor covering in a quality carpet bracket. 9 and 12 foot widths available in this new cotton twist. Amazing low price! Truly a value for you to see.

9' x 12'  
**COTTON LOOP RUGS**  
Regular \$49<sup>95</sup>  
**\$26<sup>75</sup>** Sale Each  
16 Decorator Colors

These rugs must be ordered. Let our book-keeper show you samples of colors available. Delivery date will be approximately 3 weeks.

1 Only-12 Foot Roll  
**COTTON CHENILLE CARPET**  
thick luxurious pile  
avocado green  
laid with padding  
Regular \$8.95 sq. yd. **Closeout!**  
**\$7<sup>45</sup>** SQ. YD.

1 Only-12 Foot Roll  
**LEES SCULPTONE WILTON**  
rose beige color  
laid with padding  
Regular \$13.95 sq. yd. **Closeout!**  
**\$10<sup>95</sup>** SQ. YD.

2 Only-12 Foot Rolls  
**Wool Twist Weave Carpet**  
rose beige color  
laid with padding  
Regular \$11.95 sq. yd. **Closeout!**  
**\$9<sup>45</sup>** SQ. YD.

1 Only-12 Foot Roll  
**LEES WOOL AXMINSTER**  
rose beige banana leaf design  
laid with padding  
Regular \$11.95 sq. yd. **Closeout!**  
**\$9<sup>69</sup>** SQ. YD.

2 Only-15 Foot Rolls  
**LEES NUBSET**  
rose beige or neutria color  
laid with padding  
Regular \$12.95 sq. yd. **Closeout!**  
**\$10<sup>95</sup>** SQ. YD.

2 Only-12 Foot Rolls  
**Lees Sculptured Axminster**  
tone on tone, neutria or green color  
laid with padding  
Regular \$11.95 sq. yd. **Closeout!**  
**\$9<sup>69</sup>** SQ. YD.

**Big Selections IN RUGS AND CARPETING**

**- REMNANTS -**

|  | Regular  | Closeout |
|--|----------|----------|
| 6'4"x12' BARWICK COTTON CARPET honey beige | \$57.50  | \$29.50  |
| 10'x12' MONARCH COTTON CHENILLE peach      | \$94.50  | \$49.50  |
| 4'10"x8'5" LEES SKYLINE green wool         | \$69.50  | \$31.50  |
| 5'9"x11'6" LEES NUBSET green wool          | \$88.50  | \$36.50  |
| 9'x25'10" BARWICK COTTON CARPET sandalwood | \$175.00 | \$129.50 |
| 2'5"x8'10" LEES SKYLINE green wool         | \$37.50  | \$12.50  |
| 9'x20' BARWICK COTTON CARPET sandalwood    | \$140.00 | \$99.50  |
| 6'6"x12' LEES NUBSET Green wool            | \$85.00  | \$59.50  |
| 11'7"x12' LEES INTERLUDE rose beige wool   | \$192.00 | \$112.50 |
| 7'x12' ALEXANDER SMITH MAYFAIR beige wool  | \$118.50 | \$54.50  |
| 11'x12' LEES INSPIRATION green wool        | \$290.00 | \$222.50 |
| 12'x12' MONARCH COTTON CHENILLE beige      | \$154.50 | \$99.50  |

PLENTY OF FREE PARKING!



309 Andrews Highway Ph. 2-4283, 2-3492

## Ladylike Look Goes To Beach



The soft, feminine look in sea fashions is emphasized by Brigrance in a two-piece swim suit (left) in Hope Skillman's delicate lace cotton. This is in black-on-white. Ruffles are back (right) as in this same designer's one-piece swim suit with matching beachcoat. The fabric is wavelength plique. —By Galle Dugas, NEA Woman's Editor.

## FEWER CAGES, COLD MARBLE—

# Modern Banks Prove Knack Of Pleasing More Patrons

By CYNTHIA LOWRY

NEW YORK—(AP)—Banks are getting to be the darndest places. The chilly counting house, the pompously dignified banker, the coldly forbidding marble halls of finance are as old-fashioned today as congress gaiters. In their place has come a new, warm, friendly institution, cozy as a New England kitchen. Deliberately and in the name of profits, the banks busily have been making friends. Recently one of New York's largest savings banks held a "ladies' day" during which each female depositor was presented with an orchid corsage. Every woman who opened a new account got a gold compact. Another big Manhattan savings bank opened a new main office with all sorts of giveaways—including a new automobile—as door prizes for first-day visitors. Many banks are staying open late one or more nights a week. In the old days banks closed their doors in midafternoon regardless. One bank serves tea to depositors arriving at tea-time. Others provide drive-in facilities so depositors can do business without getting out of their cars.

Banks suddenly have discovered window displays, which are getting to be as colorful and interesting as those of department stores. One New York bank recently permitted finger-painting courses to be held in its lobby. The walls of banks all over the country are bursting forth with art exhibits. Bank interiors have undergone revolutionary changes. Iron bars, cages and other visible safety devices have given way to plants and cut flowers. Some banks have piped music. Personnel Change, Too From clerks to presidents, bankers themselves have changed. Many are taking courses and studying techniques designed to make them friendly, confidence-inspiring and attractive. The American Bankers Association points out that this revolution started shortly after the depression—an unhappy era still remembered by many bankers as the "dirty 30's." "Up to then," said one ABA executive, "bankers were terribly important men in their communities. Then came the crash, and the position of the bankers in the public's eyes was as low as the value of the stocks." Small Loan Business In crawling out from beneath the

financial rubble of the depression, bankers discovered that the bulk of the nation's money had passed from the hands of the "classes" into those of the "masses." In catering to the masses, they got into the small loan business. "Gradually a new philosophy of money borrowing came to be accepted by the banks," explained one banker. "Where once the average banker preached thrift and living entirely within your income, he suddenly realized that in some instances borrowing money and installment buying actually was an economy for some families. Today some banks have arrangements with retailers so that installment buying can be arranged in the store without going through tedious red tape. Banks have gone a long way in a comparatively few years." About 65 to 70 per cent of the dry weight of a plant consists of starch, the rest of mineral matters. Wherever you find the UNION LABEL every barber is a Craftsman! Midland's ONLY Union Barber Shop Since 1945 Llano Barber Shop 114 West Wall St.

## WHY STARVE TO TAKE OFF FAT?

**THIS LADY LOST 42 POUNDS**  
"Before taking Barcetrat, I weighed 188 pounds. I now weigh 146, a loss of 42 pounds. Instead of wearing size 28 dresses, I now wear 14 and 16. I am so glad and feel so good. Words cannot express my sincere thanks," signed Mrs. P. H. Wampler, 1810 Thirteenth St., Galveston, Texas.

**AND THIS LADY LOST 21 POUNDS**  
"Thanks to Barcetrat, what a wonderful way to lose weight," writes Mrs. A. F. Huestler, 211 W. 14th St., San Angelo, Texas. "No dieting and not a single hungry moment. I have lost 21 pounds and am now down to my required weight. Feel good and full of pep."

*Flowers Say It!*

to accept an invitation . . . to express your regrets . . . to pay a compliment . . . or to commemorate an important day . . . Flowers are the ideal messenger.

**Midland FLORAL COMPANY**  
1705 W. WALL ST.

**★ RUTH MILLETT ★**

Reminding A Pal Of The Past May Arouse His Wife's Ire

It's never a good idea to kid a man in his wife's hearing about any of the following:

How much he lost at last week's poker game. He may have been pretty vague about his losses or even intimated that he broke even.

How good-looking his secretary is. His wife may know she is good-looking, but she won't enjoy the pleased look on her husband's face when another man comments on her beauty.

How long he takes off for lunch or how often you spot him having a cup of coffee. After all, he has probably sold his wife on the idea of how hard he works and how he can't get out of the office to do an errand for her.

How long he was cornered with an attractive woman at last Saturday night's party. If you noticed, his wife is sure to have, and you may be bringing up a matter the poor fellow thinks he has already embarrassed him.

How wrong he was on a bet he made. Men often report only their winning bets to the little woman.

How long he has to get his wife's permission to get an evening out

with the boys. It may be true. But neither husband or wife will relish being kidded about it.

How old he is getting. Unless he is married to a child bride, you'll make his wife feel old, too.

About an old girl, the one the crowd all thought he was going to marry.

How domesticated he has become. A wife works hard to turn a young man into a settled husband and she doesn't appreciate having another man act as though there is something funny about "Bob, of all people," turning into a family man. (All rights reserved, NEA Service, Inc.)

**TWO-HEADED CALF**  
CENTRALIA, ILL.—(P)—Farmer Hubert Steel looked at his heifer's first calf and saw double. The calf born on his farm near Mason had two heads, Steel said, and lived briefly.

Cream-style corn is good added to diluted condensed tomato soup; it's also good added to diluted canned cream of mushroom soup. Both soups may be topped with bits of crisp bacon.

**FOOT SPECIALIST**  
Dr. A. V. Johnson, Jr.  
306 N. Main CHIROPODIST Dial 3-3521

**DOLLAR DAY VALUES**

**MEN'S COTTON WORK SOCKS \$1.00**  
Grey or brown . . . 5 pair

**T-SHIRTS or BRIEFS \$1.00**  
Fine quality cotton . . . 2 for

**BOYS' WESTERN SHIRTS \$1.69**  
From rayon gabardine . . . 2 for \$3

**MEN'S SPORT SHIRTS \$2.88**  
Rayon gabardine, cottons. one group. Values to \$5.00

**NYLON TRIM LADIES' PANTIES \$1.00**  
Elastic waist and leg . . . 2 for

**PANDORA SLIPS \$1.88**  
Values to \$3.95

**The UNITED Inc.**

**VIRTUE'S DOLLAR DAY** JANUARY

**24x42 RAG RUGS**  
Gay colors, all interwoven into a wonderful rug. Buy several at this low, low price.  
**67¢**

**36-INCH BLEACHED MUSLIN**  
Strong and durable, snowy white. A wonderful value for this low, low price.  
**4 yards \$1.00**

**IRONING BOARD COVERS**  
Fits all standard size boards. High count muslin. Stretch-on style . . . no pinning . . . no tacking.  
**2 for \$1.00**

**SPECIAL PURCHASE Cannon's Famous BONANZA SPREADS**  
A wonderful buy in a fine quality spread made by one of the outstanding and nationally known manufacturers.  
**\$5.90**

**FIRST QUALITY NYLONS**  
51 gauge, 15 denier nylon hosiery. Priced for Dollar Day only. All hosiery first quality . . . no seconds.  
**2 pair \$1.00**

**MEN'S WINTER Underwear**  
Long sleeve, ankle length, 16-lb. heavy weight . . . \$2.27  
12-lb. medium weight . . . \$1.77  
Drawers . . . \$1.33  
Long Sleeve Undershirt . . . \$1.33

**Children's and Women's House Shoes**  
Odd lots of house shoes in children's and women's sizes. A really fine shoe at the low price of only . . .  
**\$1.50**  
Values to \$2.98

**80-SQUARE PERCALE PRINTS**  
New spring patterns in this brand new shipment in beautiful spring colors and patterns in fine quality percale.  
**3 yds. \$1.00**

**80-SQUARE PERCALE PRINTS**  
Beautiful satin covering . . . fluffy down filled. This price for just Dollar Day only.  
**\$25.00**  
\$34.95 val.

**MEN'S DENIM Coveralls**  
Tough, long wearing coveralls. Sanitized . . . 2-way zipper front . . . zips from top or bottom. 9 pockets and concealed pencil pockets. Sizes 34 to 46 . . . shorts, mediums, longs.  
**\$4.44**

**MEN'S ALL WOOL TOPCOATS**  
Here's your chance to get a really fine topcoat at a price far below what you'd expect to pay!  
Reg. 39.95 . . . \$20  
Gabardines . . . \$29  
Reg. 39.95 . . . \$29  
Groundcloth check . . . \$29

**ONE GROUP MEN'S HATS**  
One group of men's hats in odd sizes and assorted colors. If your size is here . . . a real value.  
**\$4.00**  
Values to \$7.90

**PILLOW TUBING**  
Springmaid, type 128 pillow tubing that you'll find to be of the finest quality.  
36" . . . 42"  
**39¢ 44¢**

**Wash Cloths**  
Limited quantity in these gay, multicolored wash cloths. An early visit is suggested.  
**12 for \$1.00**

**Rayon Marquisette PANELS**  
In colors of ecru, rose, green, blue, gold. Fine quality, excellent workmanship.  
**87¢**  
8 ONLY

**BLANKETS**  
Slightly soiled blankets by a nationally famous manufacturer. Exceptional value.  
Reg. \$10.95 . . . **\$8.00**

**Ready-to-Wear Clearance**  
Too many items to list . . . hundreds of fine quality items drastically reduced. Shop Virtue's ready-to-wear . . . you'll save! **DRESSES . . . CHILDREN'S DRESSES . . . BLOUSES . . . SKIRTS . . . COATS . . . SUITS**  
**ALL PRICED TO CLEAR NOW!**

**BOYS' CORDUROY SHIRTS**  
Fine combed corduroy . . . long sleeved sport shirts in gold, green, red or tan. Sizes 8 to 12.  
**\$3.00**

**MEN'S SATIN TWILL JACKETS**  
Mouton collar, quilted wool lining in surcoat model or bomber jacket styles. Come in early for this value!  
Values to **\$7.00**  
\$10.90

**ONE RACK, MEN'S SUITS**  
Fine quality suits that are cut for style and made for comfort and will give the finest service.  
Values to **\$25**  
\$39.95

**MEN'S BETTER Work Caps**  
Satin twill and gabardines in tan, red, green, blue . . . quilted lining and ear flaps inside.  
Values to \$1.79 . . . **\$1.33**

**12-OZ. CANVAS GLOVES**  
Serviceable, well made canvas gloves by a nationally famous manufacturer.  
**25¢ pair**

**WHITE H'kerchiefs**  
Large white handkerchiefs at this special price for Dollar Day only . . . replenish your supply.  
**10 for 99¢**

**FEATHER PILLOWS**  
Sterilized chicken feathers, ACA stripe ticking. A practical pillow that gives good service.  
**\$1.00**

**LARGE SIZE Tea Towels**  
Red serged tea towels. Laundered, hemmed and ready for use. Buy several.  
**5 for \$1.00**

**GIRLS' NYLONIZED COTTON PANTIES**  
Guaranteed 100 washings . . . made by Trebaknit. Fine combed cotton with nylonized finish. You'll like them. Sizes 4 to 14.  
**3 pair \$1.00**

**MEN'S HEAVY FLANNEL PAJAMAS**  
Sanitized and fast color. Finest quality flannel. Sizes B to C (38-44). Comfortable and warm.  
Reg. \$3.98 . . . **\$3.00**

**MEN'S SPORT SHIRTS**  
Long sleeved sport shirts from rayon and acetate. Washable. A wonderful shirt value.  
**\$2.44**

**CANNON HandTowels**  
Hundreds to sell at this extra low price. Values to 59¢!  
**4 for \$1.00**

**70x90 WHITE Sheet Blankets**  
Superior quality white sheet blankets from American cotton.  
**\$1.87**

**GIRLS' COTTON VESTS**  
E-Z brand . . . V-neck. Fine combed cotton. Sizes 8-10-12.  
**2 for \$1.00**

**INFANTS' SLEEPERS**  
E-Z brand . . . one piece with feet . . . knit cotton . . . figure patterns. Sizes 1 year to 3 years.  
Dollar Day only **\$1.00**

**ANKLETS**  
English rib anklets in white or choice of many colors. Nylon reinforced heel and toe. Regular 29¢.  
**4 pair \$1.00**

**MEN'S HEAVYWEIGHT SWEAT SHIRTS**  
Heavy weight sweat shirts in white or grey. Sizes 36 to 48.  
**\$1.44**

**Virtue's**  
Midland, Texas





# DREW PEARSON ON The WASHINGTON MERRY-GO-ROUND

(Copyright, 1953, By The Bell Syndicate, Inc.)

**Drew Pearson says: Congressional committees can make or break Administration; Most chairmen favor Ike's policies; Prodigal Son Morse greets Taft in Senate.**

WASHINGTON—It's the committees of Congress, far more than the public realizes, which pass the laws and which make or break an Administration's policies. And, particularly, it's the powerful chairmen of the committees who can do this.

A committee chairman can decide whether a bill is to be reported out or pigeonholed; he can rule on how much money a certain department of the government will get, what salaries will be paid, what judges shall be approved or vetoed.

Thus, the success of Eisenhower's Administration will depend in part on the committee chairmen of the new Congress. Therefore, here is a roll call of what Eisenhower can expect from the men who dominate the backstage law-making on Capitol Hill.

**Senate Agriculture Committee**—George Aiken of Vermont. Honest, forthright, will cooperate with Eisenhower.

**Appropriations—Styles Bridges** of New Hampshire. Shrewd, able, skilled at wire-pulling. Bridges has a record as an influence-peddler. When he was trying to get a \$7,000,000 income-tax case fixed for Baltimore liquor dealer Hyman Klein, he made a speech on the Senate floor urging a salary increase for "good old Charlie Philpant." It so happened that "good old Charlie" was the counsel of Internal Revenue and the man whom Bridges was urging to fix the Klein case.

**Armed Services—Leverett Saltonstall** of Massachusetts. A prim, proper Boston blue-blood with an impeccable record for honesty, but no record for bravery. He will cooperate with Eisenhower and give the armed services pretty much what they want.

**Banking and Currency—Homer Capehart** of Indiana, the music-box king. Capehart is for big business first, last, and foremost. Wants to raise interest rates on GI loans, is against price controls, and helped to bottle up the Senate report on the RFC loan to the B&O Railroad.

**District of Columbia—Francis Case** of South Dakota. Hard-working, sincere, will make a good chairman of the committee which rules the nation's capital.

**Expenditures—Joseph McCarthy** of Wisconsin. He has been itching to get his hands on the most important investigative committee in Congress, in order to retaliate at some of the people who have opposed him. McCarthy is all set to stage a witch hunt on schools and colleges, will cooperate with Ike for about a year, then turn on him just as vitriolically as he fought the State Department under Acheson.

**Finance—Eugene Millikin** of Colorado. This is the committee which writes the nation's tax laws. Millikin is a genial millionaire who believes in reducing taxes in the higher brackets, getting rid of the excess-profits tax, and taxing fairly heavily in the lower brackets.

**Foreign Relations—Alexander Wiley** of Wisconsin. A good-natured back-slapper who sometimes lets his sense of humor run away with him, but who has taken his work more seriously since he remarried. He will give Eisenhower pretty much what he wants.

**Interior and Insular Affairs**—Hugh Butler of Nebraska. Opponent of public power and of statehood for Alaska and Hawaii, he recently took a vacation in Hawaii at the taxpayers' expense, now is reported favorable to statehood.

**Interstate and Foreign Commerce**—Charles Tobey of New Hampshire. One of the most respected and oldest senators. Tobey will cooperate with Eisenhower only as long as he thinks Eisenhower is right. Vigilant, honest, Tobey is a crusader for the underdog.

**Judiciary—"Wild Bill" Langer** of North Dakota. Republicans still are trying to figure out some way they can prevent Langer from passing on the most important appointments of the entire government, judges and U. S. attorneys. They dread the idea of having Langer the man of whom they have to ask favors to get judges confirmed. Langer will not be as high-handed as his predecessor, Democratic Senator McCarran, but will be independent, to put it mildly.

**Labor and Public Welfare—Alexander Smith** of New Jersey. This is the committee long dominated by Taft. Although Taft finally has agreed to bow out, Smith has confided to friends that he will be only a figurehead, that Taft really will run the Labor Committee. A former Princeton professor, Smith is a friend of Eisenhower, will do what he says unless pushed from the other side by Taft. Then he'll go the way he is pushed most.

**Post Office—Frank Carlson** of Kansas. One of Eisenhower's close friends and a hard-working, conscientious senator. Carlson will cooperate 100 per cent.

**Public Works—Edward Martin** of Pennsylvania. A colorless personality. Martin was for Taft, now will be for Eisenhower.

**Rules—William Jenner** of Indiana. This powerful committee which rules on elections and the investigation of other senators, will be in the hands of the man who called Gen. George Marshall a traitor, when he was considered one of the most harum-scarum members of Congress. Eisenhower will get little cooperation from him after the first year.

These are the men who will turn the wheels of the Senate merry-go-round and pass the laws which the rest of the country will have to follow.

**Senate Sidelights**  
Oregon's bushy-browed Senator Wayne Morse, who broke with Eisenhower for "selling out" to Taft, crossed paths with Taft in the Senate corridor. "Hello, Wayne!" boomed out Taft. "Hello, Bob!" Morse yelled back. Then he hastily put down a huge box he was lugging, and the two men shook hands warmly, almost as if the prodigal son had returned. Senator McCarthy isn't satisfied with investigating corruption, which will be his official job in the 83rd Congress. He also is pulling strings to get the Internal Security Committee transferred to his Senate Investigating Committee in order to probe various "isms." This backstage maneuver has ruffled the fur of Michigan's white-haired Senator Homer Ferguson, who has designs on the Internal Security Committee.

Big defense contractors are dropping hints around the Senate that the contract renegotiation clause should be repealed, retroactive to December, 1952. This would make it impossible for the government to collect overcharges.

Lemon flavoring added to plain butter frosting tastes delicious on a spice cake. Make the cake from one of the packaged mixes if you are short on time.

Lemon flavoring added to plain butter frosting tastes delicious on a spice cake. Make the cake from one of the packaged mixes if you are short on time.

**Your personal wishes... our basis for service**

*Newnie W. Ellis*  
Funeral Home  
SERVING MIDLAND 64 YEARS  
PHONE 2-4315

**HAMMOND ORGAN**  
Music's most glorious voice

Concert model  
FULL LINE  
ON DISPLAY AT  
WEMPLE'S  
Chord organ  
Solovox  
Church model  
Home model  
Spinnet model

Next to P.O. Midland  
**WEMPLE'S**

**STAY SLIM THE HEALTHY WAY**  
DRINK CABELL'S Vita-Lac

EXTRA FORTIFIED WITH VITAMINS, PROTEIN AND MINERALS...  
TASTES DELICIOUS

**CABELL'S DAIRY PRODUCTS**

Polk Distributing Co. Ph. 2-2001

Ask For CABELL'S Dairy Products At Your Food Store!



Help prolong your husband's life span by insisting that he have a physical check-up at least once a year. Only care, peace and interest will keep him healthy and happy.

## Happy Husband Live Longer, Doctor Declares

By ANNETTE GREEN  
NEA Staff Writer  
NEW YORK—(NEA)—Whether or not your husband has a long, full life, to a large measure, up to you.

Although such medical advances as penicillin, streptomycin and other "wonder" drugs have helped to lengthen the average life span by 20 years, Dr. Charles E. Dutton, an authority on geriatrics (the science of age and the aging process), maintains that a wife still plays a key role in guarding her mate's health, particularly during the all-important years after 40.

Make sure that he has a thorough physical check-up at least once a year to clear up current health problems and forestall new ones that may be in the process of materializing.

Since you are the planner of the daily menu, you must see to it that your husband eats sensibly and in moderation. Remember, overweight shortens life expectancy.

Don't expect him always to be in the mood to step out to a party or show. Often a strenuous day at the office will leave him little energy for social activities. All he will probably want to do is read the newspaper and go to sleep. And it is absolutely essential that he get at least eight hours of rest every night.

If your husband has shown signs lately of taking an active part in exercise, tactfully remind him that he must act his age. Too many men have suffered heart seizures caused by overexertion on the golf course. Moderation should again be the keynote.

Another way to keep the man of the house healthy and happy is to get him interested in a hobby. Help him prepare for his retirement by encouraging an avocation, even if it's in the "just puttingting" category.

And, of course, one of the prime essentials in any man's life is emotional stability. Some pressures—especially in the business world—are unavoidable. But a peaceful home will help your husband forget these irritations and give him an opportunity to relax and enjoy himself.

Do everything within your power to minimize emotional upsets. It's only natural that there will be periods in your life when you will disagree with your husband and he with you. Then, again, you may be feeling moody, without any apparent reason. When these unpleasant moments arise, try to busy yourself with outside activities. Avoid discussions. They will only end disastrously.

Try not to plan your husband's hours while he is home on week-ends and in the evenings. The wife who is always after her husband to hang the curtains, fix the basin or clean the stove, may find that she has forced him to a point of complete exhaustion.

Make every effort to eliminate the possibility of your being left a widow in your later years. With care and understanding on your part, you and your husband will have a better chance of celebrating your golden wedding anniversary together.

**Help prolong your husband's life span by insisting that he have a physical check-up at least once a year. Only care, peace and interest will keep him healthy and happy.**

**Rio Grande Shows Decrease In Size**

LAREDO—(AP)—The Rio Grande will never again be the big river it once was. That's the view of the federal men here who record the incessant rise and fall—mostly fall in recent years—of the boundary stream.

Dams and reservoirs, they explain, have been built along the stream to such an extent that even a year of good rain upstream might not restore the historical level.

Karl F. Keeler, U. S. hydraulic engineer, says that in 1900 only 10,000 acres on the U. S. side of the river were irrigated below the Quitman at the lower end of the Rio Paso Valley, Mexico was then irrigating 275,000 acres. By 1950, more than 800,000 acres were being irrigated on the U. S. side and Mexico was irrigating almost as much acreage.

For Wintertime Peach Melba, use canned or frozen peach halves and vanilla ice cream; top with a sauce made from strained frozen sweetened raspberries.

**RENEW YOUR AUTO LIABILITY WITH "Uncle" John Braue**  
"Complete Insurance Protection"  
1513 S. Fort Worth Ph. 4-4842

## 'On-Job' Training Course For Cleaners Slated Here

A two-week and possibly longer, on-the-job training course for dry cleaners and their employees of Midland, Odessa, Big Spring and other area cities will open here Monday night.

The school, conducted by the University of Texas Industrial and Business Training Bureau, Division of Extension, is sponsored by the Dry Cleaners Institute of Texas. C. L. Young of Wichita Falls is president of the state association. Open To Public.

The first night of the school here will be open to all interested persons and special invitations have been extended all clothing merchants and their buyers, department managers and clerks. It is scheduled at 7 p.m. in the district courtroom of the Midland County Courthouse. The program the first night will be devoted entirely to new fabrics now being displayed in the Eastern markets for purchase by garment manufacturers and buyers of piece goods. Explanation will be made on the handling of borderline, unservicable materials and difficult fabrics, including some of the "miracle fabrics" of today, sponsors said.

The school, the first of its kind ever attempted by any of the nation's universities, has been well received in San Antonio, Abilene, San Angelo, Houston and Greenville.

**CAR LOANS**  
MIDLAND FINANCE CO.  
New and Late Model Cars  
111 East Wall  
Dial 2-3075 or 4-4826

**T&P ENGINEER**  
DALLAS—A lot of water—despite the droughts—has flowed under the bridge in the 40 years, and a man who planned a lot of the bridges in the Southwest—Fred D. Danford, long-time Texas and Pacific Railway Company engineer—has retired after four decades of service with the railroad.

**AIRMAN ON FURLOUGH**  
A 2/c Louis Brooks, stationed at Pinecastle Air Force Base in Orlando, Fla., the last 10 months, is spending a 15-day furlough in Midland in the home of Mr. and Mrs. A. D. Brooks, 1802 West New Jersey Street.

Read The Classified Ads

**LESTER A. WALSH, D.S.C.**  
Chiroprapist—Chiropracial Surgeon  
Announces the opening of his office for the practice of Chiropracy and Chiropracial Surgery—treatment of foot ailments.

709 North Colorado St.  
Phone 2-3648

**C.R. ANTHONY CO.**  
**DOLLAR DAY** MONDAY JAN. 5

|  |  |  |   |   |
|--|--|--|---|---|
| <b>Winter MILLINERY</b><br><b>\$1</b><br>Closing out our entire stock of beautiful winter styles... at a practically give-away price!  | <b>81x99 Dan River SHEETS</b><br><b>1<sup>77</sup></b><br>This famous brand heavy-count sheet at a money-saving price for January Dollar Day!  | <b>Men's, Women's Kiddies Loafer Sox</b><br><b>1<sup>44</sup></b><br>You can really have a pair of these warm, comfortable loafers at this absurdly low price. Get yours!  | <b>Close-Out Ladies' SHOES</b><br><b>\$2</b><br>Dozens of pairs of fine styles have been slashed to this one price. Come early for best choice!                     | <b>Men's Puckered Nylon Shirts</b><br><b>\$4</b><br>The favorite fabric for wear, appearance and easy care... at the price of ordinary shirts. Better buy several.                            |
| <b>Women's DRESSES</b><br><b>\$5</b><br>Close-out of values up to \$12.75 to make room for new Spring stock pouring in.  | <b>CLOSE-OUT! Girls' Coats</b><br><b>\$7</b><br>You'll REALLY save on these fine coats! We can't describe them all them! you'll just have to see them!   | <b>80-Square Cotton PRINTS</b><br><b>\$1</b><br>An Anthony's offer for Dollar Day only! Good selection to choose from. We advise you to buy NOW!   | <b>Ladies' SUITS</b><br><b>\$15</b><br>Amazing reductions make this offer possible! Finest quality from our regular stock! Be among the first to come to Anthony's! | <b>Men's SUITS</b><br><b>19<sup>88</sup></b><br>Smart-looking suits... expertly tailored to make you look your best. They carry Anthony's brand... save you money! We urge you to try one on! |
| <b>SLIGHT IRREGULARS 60 GA.</b><br><b>Nylons 3 pr.</b><br><b>\$2</b><br>BOY'S 8-OZ. Jeans 1.27<br>BOY'S FLANNEL P.J.'s 2.00<br>MEN'S U-shirts 2 for \$1<br>MEN'S Briefs 2 for \$1<br>MEN'S CORDUROY Shirts 3.88<br>MEN'S Slacks 4.00<br>BOY'S SWEAT-Shirts 1.00<br>INFANTS' Dresses 99¢<br>WOMEN'S Anklets 3 for \$1<br>PILLOW Cases 3 for \$1 | <b>Puckered NYLON Pajamas - Dusters</b><br><b>5<sup>99</sup></b><br><b>'Twas Sensational at Regular Price NOW at a SALE PRICE</b><br>It's Stupendous<br>MOUTON (Lamb's Wool)<br>TRIMMED Wool Knit HELMETS<br>1.49 Value Front Trim<br><b>\$1.</b><br>1.98 Value All Around Trim<br><b>\$1.50</b> | <b>THAYER BIRCH FINISH KIDDIES' High Chair</b><br><b>9<sup>88</sup></b><br>LADIES' Panties 4 for \$1<br>CANNON Towels 3 for \$1<br>WASH Cloths 12 for \$1<br>48-IN. DRAPERY Fabric \$1 yd.<br>PUCKERED NYLON Slip 2.88<br>GIRLS' RAYON Panties 3 for \$1<br>HAND Towels 4 for \$1<br>BIRDSEYE Diapers 1.88<br>TRAINING Pants 6 for \$1<br>RECEIVING Blankets 3 for \$1<br>CLOSE-OUT! Crepe Gowns VALUES TO \$8.90 Save MORE than 50%! Priced for FAST clearance! |   |   |

**Anthony's THE C.R. ANTHONY CO. MIDLAND**

Save \$1.46 on this beautiful slip by buying NOW!

**WSCS Circles  
Open Study**

Two circles of the Asbury Methodist Woman's Society of Christian Service will start work on new study books Monday.  
Members of the Samaritan Circle will meet in the church at 3 p.m. to start their study on "Toward Understanding the Bible," Mrs. John Kinnard will be the leader for the study series.  
Mrs. R. M. Smith will lead the study on Africa to be started by the Builders Circle at a meeting at 9:30 a.m. in the home of Mrs. Dennis Ford, 3300 Sycamore Street.  
The Friendship Circle, which will meet at 9:30 a.m. Monday in the church, will open its new study, "These Rights We Hold," on January 12. Mrs. Albert Russell will be study leader.



**NEW YORK** — This is the time of year when we try to look ahead. We should try to look ahead each day of the year, but for some reason or other, it is not given to humans to see definitely one minute ahead. One thing we can do. We can look backward. In these times of uncertainty, it may be well to do just this, to turn back to the beliefs of our fathers for strength and guidance. Dependence on things material is not enough. It is faith—the faith of our fathers—that was and still can be the greatest force for freedom and happiness in our lives ahead.

During holidays many people leave New York City for the delights of country life, while others come in on a visit to enjoy the city. It seems a fair swap, since there are about as many visitors as absentees. The main difference is that the out-of-towners go to more public amusements here — especially the night clubs where they pay a dollar for a 25-cent sandwich. The visitors also flock up and down the streets, seeing the wonders of Manhattan. Caught in one of these crowds, I overheard a fat man say to his friend, after both were jostled by rowdies, "I guess we fat people have to be good-natured. We can't fight or run."

At 136 West 44th Street, I came across the Show Shop, entitled "the nation's first free theater ticket information center" so I went in to see what went on. A young lady at a desk in the neat interior explained that she could tell me what Broadway shows had tickets available. I told her a lot of out-of-towners often wanted to know this, and she said the organization would always furnish this information. She said that most people don't write in for show tickets far enough ahead of time to get good ones, since the most popular ones naturally are sold out farthest ahead.

Jack Dempsey is best-known here nowadays for his restaurant in midtown, although oldtimers recall with nostalgia that he once was the most colorful heavyweight champion boxer. Grantland Rice, probably the best regarded among veteran sports writers, told me that when Dempsey was in his prime 30 years ago, he had an iron jaw as well as an iron fist and could hit savagely with either hand. With Jack, boxing was the Art of Offense, Grantland said. The fighter who brought the first million dollar gate to the sport, Dempsey held the heavyweight championship seven years, and according to Grantland, when the list of the world's greatest fighters is completed, Dempsey's name will be at the top.

Lincoln Steffens, the great muck-raking writer who rose to fame in this town a half-century ago exposing crime when Teddy Roosevelt was police commissioner, had a grim sense of humor. One day he found a faucet out of order in his Manhattan home and called in his seven-year-old son to look it over and learn that thing and then get out of order in this life of ours and adjusting. The youngster seized the faucet, tried to turn it off and couldn't. Steffens asked him what was the matter with it. The little fellow looked up and grinned. "Grown-ups, Daddy," he replied.

Happy holiday happenings here... a harassed shopper got knocked down in the super market by a cart propelled by a big woman, and was almost run over before he could get up. It seems there was a huge crowd and he made a turn from the frozen foods section into the canned goods alley without sticking into his arm... two boys were roller-skating in Grand Central terminal, hilariously gleeful until they were shooed out by a station guard... this big old serious town has been taken over by children, showing the truth of the adage, "A little child shall lead them"... Fred Waring presented a television show in which he proudly proclaimed the humble holiday scenes of his boyhood... rising above all the crooners—the best thing outside of church music—was Bing Crosby's singing "Silent Night," "White Christmas," a new one called "Elisa," and a merry, rollicking song about taking a sleigh ride that fairly set one's foot-patting and happy humming.

When you are scoring a ham, just before glazing, stud each diamond with a whole clove. Garnish the baked ham with spiced cranberries and parsley or watercress for a pretty platter.

The Best Values of the Year are here for you to shop for on Dollar Day!

Always The Sale of the Year in Midland!

GRAMMER-MURPHEY

Shop throught the store for January Clearance Savings!

January Clearance SALE



| Fur Trim Coats        |        | Women's Coats       |       |
|-----------------------|--------|---------------------|-------|
| 89.98 Fur trim coats  | 59.60  | 49.98 Women's coats | 37.60 |
| 99.98 Fur trim coats  | 66.60  | 54.98 Women's coats | 41.60 |
| 119.98 Fur trim coats | 79.60  | 59.98 Women's coats | 44.60 |
| 129.98 Fur trim coats | 86.60  | 69.98 Women's coats | 52.60 |
| 139.98 Fur trim coats | 93.60  | 74.98 Women's coats | 56.60 |
| 159.98 Fur trim coats | 106.60 | 89.98 Women's coats | 67.60 |
| 179.98 Fur trim coats | 119.60 | 99.98 Women's coats | 74.60 |



| Junior Dresses       |       | Women's Dresses       |       |
|----------------------|-------|-----------------------|-------|
| 14.98 Junior dresses | 9.60  | 19.98 Women's dresses | 13.60 |
| 17.98 Junior dresses | 11.60 | 22.98 Women's dresses | 15.60 |
| 19.98 Junior dresses | 13.60 | 24.98 Women's dresses | 16.60 |
| 22.98 Junior dresses | 15.60 | 29.98 Women's dresses | 19.60 |
| 24.98 Junior dresses | 16.60 | 34.98 Women's dresses | 23.60 |
| 29.98 Junior dresses | 19.60 | 39.98 Women's dresses | 26.60 |
| 34.98 Junior dresses | 23.60 | 45.00 Women's dresses | 29.60 |
| 39.98 Junior dresses | 26.60 | 49.98 Women's dresses | 33.60 |
|                      |       | 59.98 Women's dresses | 39.60 |
|                      |       | 69.98 Women's dresses | 46.60 |
|                      |       | 74.98 Women's dresses | 49.60 |
|                      |       | 89.98 Women's dresses | 59.60 |

**Women's Formals**  
And Cocktail Dresses. Your choice 1/2 PRICE!



| Women's Suits     |       | Costume Suits   |       |
|-------------------|-------|-----------------|-------|
| 24.98 Suits, now  | 16.60 | 89.98 Costumes  | 59.60 |
| 34.98 Suits, now  | 23.60 | 94.98 Costumes  | 63.60 |
| 39.98 Suits, now  | 26.60 | 99.98 Costumes  | 66.60 |
| 59.98 Suits, now  | 39.60 | 119.98 Costumes | 79.60 |
| 69.98 Suits, now  | 46.60 | 159.98 Costumes | 99.60 |
| 74.98 Suits, now  | 53.60 |                 |       |
| 89.98 Suits, now  | 59.60 |                 |       |
| 94.98 Suits, now  | 63.60 |                 |       |
| 119.98 Suits, now | 79.60 |                 |       |
| 139.98 Suits, now | 89.60 |                 |       |

Beautifully done... dresses with jackets and coats.  
2.00 gloves 30 3.00 gloves 90



| Women's Blouses |      | Women's Skirts       |       |
|-----------------|------|----------------------|-------|
| 3.50 Blouses    | 2.70 | 7.98 Women's skirts  | 5.40  |
| 3.98 Blouses    | 2.90 | 8.98 Women's skirts  | 6.70  |
| 4.98 Blouses    | 3.70 | 10.98 Women's skirts | 8.70  |
| 5.98 Blouses    | 4.40 | 12.98 Women's skirts | 9.70  |
| 6.98 Blouses    | 5.40 | 14.98 Women's skirts | 10.70 |
| 7.98 Blouses    | 5.70 |                      |       |
| 8.98 Blouses    | 6.70 |                      |       |
| 10.98 Blouses   | 8.40 |                      |       |
| 12.98 Blouses   | 9.70 |                      |       |

**A Special Group Handbags** 1/2 PRICE!



**Men's Suits**

Save now at these special low sale prices... excellent patterns good colors...

|                                 |                                 |
|---------------------------------|---------------------------------|
| 60.00 suits<br>44 <sup>90</sup> | 65.00 suits<br>49 <sup>90</sup> |
| 85.00 suits<br>63 <sup>90</sup> | 90.00 suits<br>67 <sup>90</sup> |



**Men's Sport Coats**

Regular stock... fine woolsens in solid colors, plaids and checks... all sizes!

|                   |       |
|-------------------|-------|
| 29.95 Sport coats | 22.40 |
| 35.00 Sport coats | 25.90 |
| 39.95 Sport coats | 29.90 |
| 42.50 Sport coats | 31.90 |
| 45.00 Sport coats | 33.90 |
| 50.00 Sport coats | 37.60 |

**Men's Suede Jackets**

Water repellent suedes in beautiful colors.  
50.00 Suede coats 39.90

**Men's Jackets**

Splendid savings and by America's best makers!

|                    |       |
|--------------------|-------|
| 10.95 Jackets, now | 7.40  |
| 14.95 Jackets, now | 10.90 |
| 15.95 Jackets, now | 11.90 |
| 19.95 Jackets, now | 14.90 |
| 23.50 Jackets, now | 16.90 |
| 25.95 Jackets, now | 19.90 |
| 29.95 Jackets, now | 22.90 |

**Men's Topcoats**

Fine gabardines and tweeds... all sizes!

|                 |       |
|-----------------|-------|
| 50.00 Overcoats | 33.30 |
| 85.00 Overcoats | 56.30 |

**Men's Sweaters**

|                |       |
|----------------|-------|
| 7.95 Sweaters  | 5.90  |
| 19.95 Sweaters | 14.90 |
| 24.95 Sweaters | 18.90 |

**Men's Pajamas**

A special group.

|              |      |
|--------------|------|
| 5.95 Pajamas | 4.40 |
| 7.50 Pajamas | 5.60 |
| 8.95 Pajamas | 6.60 |

**Men's Dress Shirts**

A special group... broken lots and sizes!

|                  |      |
|------------------|------|
| 3.95 Shirts, now | 2.90 |
| 4.50 Shirts, now | 3.20 |

**Exciting Savings On Women's Shoes!**

**Low Heel Shoes**

Dressy flats and casuals... all colors and sizes... shop early for these splendid savings!

|                     |      |
|---------------------|------|
| 7.95 low heel shoes | 4.90 |
| 8.95 low heel shoes | 5.90 |
| 9.95 low heel shoes | 6.40 |
| 10.95 & 12.95 shoes | 6.90 |

**Reptile Shoes**

A special group medium and high heel... lizard, aguna and ostrich leathers.

|                     |       |
|---------------------|-------|
| 16.95 reptile shoes | 8.40  |
| 18.95 reptile shoes | 9.40  |
| 19.95 reptile shoes | 10.90 |
| 22.95 reptile shoes | 12.90 |

Suedes and calf in medium and high heel novelty dress shoes... all sizes... all colors... sharply reduced!

|                     |       |
|---------------------|-------|
| 8.95 & 9.95 Shoes   | 5.90  |
| 10.95 & 12.95 Shoes | 6.90  |
| 15.95 & 16.95 Shoes | 8.90  |
| 15.95 & 16.95 Shoes | 9.90  |
| 17.95 & 18.95 Shoes | 9.90  |
| 19.95 Shoes         | 10.90 |

**Walking Shoes**

Medium heel walking shoes... all sizes.

|              |      |
|--------------|------|
| 17.95 values | 8.90 |
|--------------|------|

**Evening Shoes**

A special group.  
8.95 and 10.95 shoes 4.90



**ALL SALES FINAL**