

U. S., Britain Split On Korean Peace

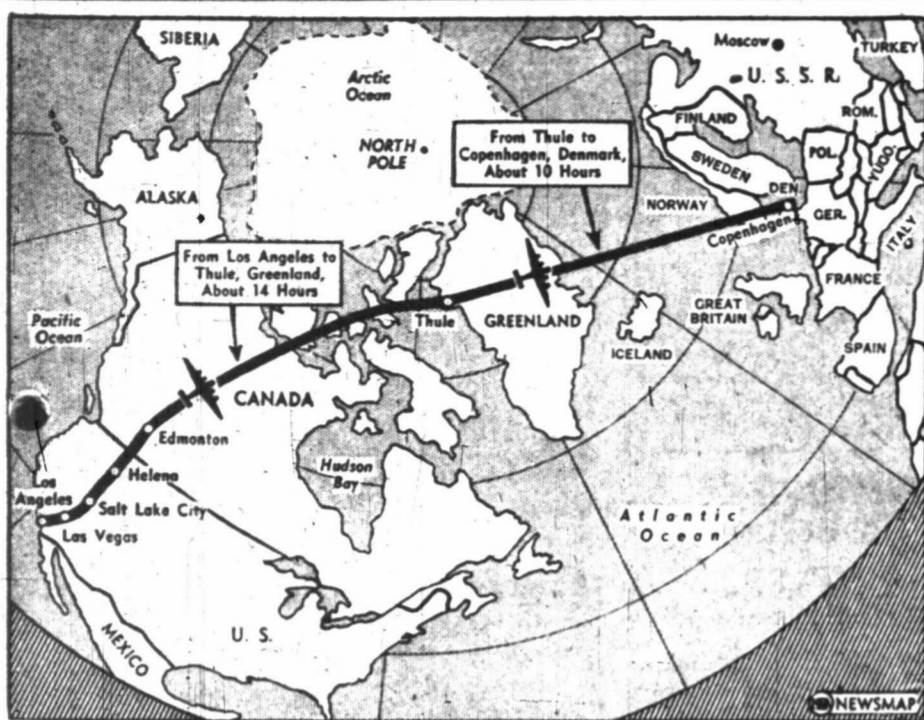

TRAIL-BLAZING FLIGHT—The newsmag above shows the route taken by a Scandinavian Airways System Viking airliner, on the first passenger flight over the "roof of the world," from Los Angeles to Copenhagen, Denmark. Flight time over the exploratory route is approximately 24 hours, and cuts almost 1,000 miles from the regular routes now used between Northern Europe and the Pacific Coast.

FIVE DOWN, FOUR TO GO— Ike Interrupts Cabinet Picking To Rest At Home

NEW YORK (AP)—President-elect Dwight D. Eisenhower wound up a week of major job appointments and conferences Saturday by resting at home and mulling over four cabinet posts yet to be filled.

Two Hospitalized By Lone Gunman

A lone gunman, who fired wildly into a crowd of Latin Americans, sending two of them to the hospital with bullet wounds, was being sought Saturday night by Midland police.

New 'Red Tide' Discovered In Gulf

GALVESTON (AP)—Fish and Wildlife Service scientists figured 50,000 gallons of copper sulphate into the Gulf Saturday in an effort to neutralize a new outbreak of the "red tide" discovered near Sanibel Island.

EISENHOWER FACES DIFFICULT TASK— First Signs Of Taft-Dewey Struggle Appear Within Administration Ranks

WASHINGTON (AP)—The first signs of a struggle for power within the new Eisenhower Administration are beginning to make their appearance. The prospective chief antagonists are two veterans of the Republican political wars—Gov. Thomas E. Dewey of New York, twice the party's presidential nominee, and Senator Robert A. Taft of Ohio, who lost three efforts to gain the nomination.

Grubaugh Assault-To-Murder Trial Scheduled Here Monday

Oran Leo Grubaugh is scheduled to go on trial Monday on a charge he attempted to murder his pretty, 25-year-old estranged wife last August in a Midland trailer court.

College Football

SOUTHWEST Baylor 7, SMU 7 (tie). Rice 12, TCU 6. Tulsa 44, Arkansas 34. H-SU 25, West Texas 6.

Cold Wave Brings Rain, Heavy Snows All Across Nation

Cold, drizzling rain spotted Texas' dust Saturday ahead of a northerly moseying south.

Eden Support Of India Plan Produces Rift

UNITED NATIONS, N. Y. (AP)—The United States and Britain split apart Saturday night over British support for Indian proposals to end the Korean War.

Grubaugh Assault-To-Murder Trial Scheduled Here Monday

grand jury indicted him on a charge of assault with intent to murder. The 31-year-old man was arrested in Kermit August 22, a few hours after his wife, Vivian, was found in her trailer home with 11 bullet wounds in her body.

Eden Support Of India Plan Produces Rift

UNITED NATIONS, N. Y. (AP)—The United States and Britain split apart Saturday night over British support for Indian proposals to end the Korean War.

Eden Support Of India Plan Produces Rift

UNITED NATIONS, N. Y. (AP)—The United States and Britain split apart Saturday night over British support for Indian proposals to end the Korean War.

Eden Support Of India Plan Produces Rift

UNITED NATIONS, N. Y. (AP)—The United States and Britain split apart Saturday night over British support for Indian proposals to end the Korean War.

Eden Support Of India Plan Produces Rift

UNITED NATIONS, N. Y. (AP)—The United States and Britain split apart Saturday night over British support for Indian proposals to end the Korean War.

Eden Support Of India Plan Produces Rift

UNITED NATIONS, N. Y. (AP)—The United States and Britain split apart Saturday night over British support for Indian proposals to end the Korean War.

Eden Support Of India Plan Produces Rift

UNITED NATIONS, N. Y. (AP)—The United States and Britain split apart Saturday night over British support for Indian proposals to end the Korean War.

Eden Support Of India Plan Produces Rift

UNITED NATIONS, N. Y. (AP)—The United States and Britain split apart Saturday night over British support for Indian proposals to end the Korean War.

Eden Support Of India Plan Produces Rift

UNITED NATIONS, N. Y. (AP)—The United States and Britain split apart Saturday night over British support for Indian proposals to end the Korean War.

Eden Support Of India Plan Produces Rift

UNITED NATIONS, N. Y. (AP)—The United States and Britain split apart Saturday night over British support for Indian proposals to end the Korean War.

Eden Support Of India Plan Produces Rift

UNITED NATIONS, N. Y. (AP)—The United States and Britain split apart Saturday night over British support for Indian proposals to end the Korean War.

Eden Support Of India Plan Produces Rift

UNITED NATIONS, N. Y. (AP)—The United States and Britain split apart Saturday night over British support for Indian proposals to end the Korean War.



APPROVES PLAN—Britain's Foreign Secretary Anthony Eden, speaking before the UN General Assembly's Main Political Committee, gives approval to India's proposal to break the Korean prisoner deadlock.

CITY TO CLOSE THANKSGIVING

Thursday will be a quiet and peaceful day in Midland as Midlanders observe the Thanksgiving Day holiday.

Cactus Jack, Crony Prowl Deer Country

UVALDE (AP)—Cactus Jack Garner, the only Texan to ever serve as vice president of the United States, celebrated his eighty-fourth birthday Saturday by going hunting.

Earthquake Shakes 500-Mile Strip Along California Coast

SAN FRANCISCO (AP)—An earthquake shook and twisted a 500-mile strip of the California coast early Saturday from San Francisco to Los Angeles.

B. F. (Daddy) Ward, Resident of Midland For 45 Years, Dies

B. F. (Daddy) Ward, 80, early day waterworks superintendent here, died Saturday afternoon enroute to Midland Memorial Hospital after suffering a heart seizure. He resided at 114 East Washington Street.

LATE NEWS FLASHES

WASHINGTON (AP)—The Defense Department Saturday night said it will speed up the discharge of many men whose enlistments expire from December 20 to January 5 so they may get home for Christmas.

SHOPPING DAYS LEFT BUY CHRISTMAS SEALS

GONE TO HAPPY CABBAGE PATCH

VICENZA, ITALY—(AP)—A circus elephant with a weakness for cabbage died Friday after eating more than 75 pounds of the stuff.

Cabinet Selections Draw Fire From Reds

BERLIN—(AP)—Communists Saturday assailed President-elect Eisenhower's Cabinet selections as a "war team."
East German propaganda offices distributed to the Red-led nation's controlled press editorial comment for general use in which the President-elect's appointments were sharply attacked as "an alarm signal for the people."

TEACHERS TO EL PASO
AUSTIN—(AP)—More than 5,000 teachers are expected to attend the 74th annual meeting of the Texas State Teachers Association at El Paso during the Thanksgiving holidays, Thursday through Saturday.

KCRS RADIO LOG

ABC—330 On Your Dial—T&N
MONDAY, NOV. 23
7:00 News Summary
7:15 Morning Song
7:30 Literally Speaking
8:00 Novelties
8:10 American Music
8:30 Religion In The News
8:45 Church of Christ
9:00 First Baptist Church
9:30 Negro College Choirs
10:00 Music
10:30 News
10:45 Church In The Wildwood
11:00 First Methodist Church
11:30 The Arts Quartette
12:30 What America Is Playing
12:45 News-Variety
1:00 Mr. President—Mid. St. & Lynn
1:30 Herald Of Truth
2:00 Maritimes In Review
2:30 Music By Both
2:50 Music
3:20 News Of Music
3:45 Music By Flanagan-Triangles
4:00 The Week Around The World
4:30 The Great Story Ever Told
5:00 Drew Pearson
5:15 Monday Morning Headlines
5:30 Bright Star—Fidelity Wiggly
6:00 George Solosky—Mima & Gioriana
6:15 Longtime Musicale—Hughes
6:30 Time Capsule
7:00 American Music Hall
7:30 Cafe Istanbul
8:00 Walter Winchell
8:15 Taylor Grant
8:30 To Be Advised
8:50 Paul Harvey
9:15 A Festival of Waltzes
9:30 Youth For Christ
10:00 News—Western Astro
10:15 Coast Guard Show
10:30 Music
11:00 Music
11:30 Big On

TUESDAY, NOV. 24
6:50 On The Farm Front
7:15 News
7:30 On The Farm Front
7:45 Jack Hunt Show—Pillsbury
7:50 Martin Agronow—Wilson
8:15 Top Of The Morning
8:25 Sportscafe—Palace
8:30 News—Simmons
8:45 Pauline Frederick—Stewart
9:00 Leo Wright—Timberson
9:00 Breakfast Club
9:00 My True Story
9:25 Whispering Streets
9:45 When A Girl Marries
10:00 Novelties
10:15 News—Piper's
10:25 Betty Crocker
10:30 Break The Bank
11:00 Art Van Damme
11:15 Bordegas News
11:20 Intertitle
11:30 Bill Ring Show
11:45 Sandwich Date
12:00 Paul Harvey—Furia
12:15 News—Carley
12:30 Off The Record
12:45 News—Coa
1:00 530 Roundup
1:20 Betty Crocker
1:35 Tennessee Ernie
2:30 Half Hour Of Charm



FAMED FIREARM—Gary Cooper grabs for his "Springfield Rifle" in the Warner Brothers Western epic which will be screened Sunday through Wednesday at the Yucca Theater. Phyllis Thaxter has the leading feminine role in the Warner Color drama based on a thrilling episode from the history of the famed firearm.

Pair Lost In Georgia Swamp 37 Days Rescued By Farmer

JACKSONVILLE, Fla.—(AP)—Thin and gaunt, two young service men were taken to safety Saturday after being lost for 37 days in the sprawling Okefenokee swamplands of South Georgia.
William E. Denham, 17, an apprentice Naval airman, credited "thoughts of mother and God with bringing me out."
Denham became lost October 10 in the desolate bog where wildcats, bears, alligators and snakes abound. Two days later he accidentally met Anderson, who knew his whereabouts at the time.
The next day they rented a boat at a fishing camp and set out. Later they were unable to find their way back to their boat, and from then—October 13—until last Thursday they wandered lost in the 600-square mile morass.
Between them they lost 103 pounds.
A farmer encountered the pair Thursday night.

Elks Present Franks Revue

Midland Does are joining forces with the Elks in their ticket sales drive for the benefit show, Joan Franks All-Star Revue at the high school auditorium, December 2.
All proceeds from the show outside of actual expense will go to the Elks Crippled Children's Hospital and to the Elks local charities fund.
Willie Pratt or "Uncle Willie" as he more generally is known in entertainment circles is the star of the variety musical Joan Franks and her dancers, Mary Jean, Dink Freeman, Roland Drayer and his orchestra complete the cast.
In volunteering their services, Mrs. Dolores Wilson, Doe president, said, "We felt that this was something that had to go over. And we are only too glad to help in any way that we possibly can."
Many who have seen the show say it is highly entertaining and agree that "Uncle Willie" alone is well worth the price of admission. It is strictly family-type entertainment to be enjoyed both by youngsters and adults.
"I have seen the show and I believe the people of Midland will enjoy it. And I know that they will get extra satisfaction in knowing that their money is going to help in a great humanitarian cause," said J. A. Richardson, Hospital Welfare chairman.
All seats are \$2.60 and there will be no reservations. Tickets may also be purchased at the McClintic Building cigar stand.

RED FEATHER PAYMENT PLAN

Community Chest pledge payments may be made at the Chamber of Commerce office in Hotel Scharbauer or mailed to P. O. Box 2000, Midland, P. R. Hargrove, Community Chest president, announced Saturday.
He said arrangements have been made with the Chamber of Commerce to accept the pledge payments and to issue receipts.
A very small percentage of the record Community Chest contributions were in pledges, Hargrove stated.

Four Children Die As Fire Razes Home

HOUSTON—(AP)—The four small children of a negro couple burned to death here Friday while their mother was shopping a few blocks away.
Killed when fire swept the four-room frame house were Dock Hester, Jr., four; Ray, two; Earl, one; and Don, four months.
Firemen said the baby was in its crib and the other three huddled on a bed.
Read The Classifieds

FROM STANTON

Mrs. Hila Weathers, manager of the Stanton Chamber of Commerce, attended to business in Midland Friday.

Texans Take Over Hollywood's Mocambo For New Year Party

HOLLYWOOD—(AP)—Texas is taking over one of Hollywood's most famed Sunset Strip nightspots for New Year's Eve.
A \$30,000 champagne and caviar party at the Mocambo will be thrown by Texas oil millionaire Tevis F. Morrow and his wife. Guests of honor at the 400-guest affair will be Mr. and Mrs. Al H. Meadows and Mr. and Mrs. Herbert Klein, all of Dallas. Both Meadows and Klein are reputed oil magnates.
Two orchestras are to play in relays in the Mocambo's main dining room with Texas-style music by the Cass County Boys in the Champagne Room.

LOANS CITY FINANCE COMPANY

209 E. Wall Dial 3-3751

MOVIE RATINGS

The Parent-Teacher Associations and Local Theater Managers cooperate to compile these listings.
The ratings are taken from the Parents Magazine, National and Texas P-TA magazines and D.A.R. movie ratings.
A-Adult age F-Family T-Teen- C-Children.
YUCCA
23-26 Springfield Rifle AT F
27-29 Bonzo Goes to Town AT F
RITZ
23-25 Son of All Baha A F F
26-27 Sally and Saint Anne A F F
28-4 Ivanhoe A F F
TOWER
23-25 Jumping Jacks F A T
26-27 The San Francisco Story AT A T
28-29 The Half Breed AT A T
CHIEF DRIVE-IN
23-24 The Lusty Men AT F F
27 Feudin' Fools AT F F
28-29 Here Come the Marines AT F F
26-28 The Sniper AT F F
29-4 Son of Paleface AT F F
Wagona West AT F F
FIESTA DRIVE-IN
23-25 Cripple Creek AT AT
26-27 High Noon AT AT
28-29 Swiss Miss AT AT
TEXAN DRIVE-IN
23-26 World in His Arms AT C
27-29 Hellgate AT AT
As You Were AT AT
REX
23-30 Law of the Laah AT AT

Pre-Christmas Special! BRIEFCASES

Top Grain Leather 20% OFF!
West Texas Office Supply Midland, 4-6651 Odessa 7-2328

REX

Zane Grey's Most Thrilling Story of the Old West! starring TIM HOLT
"HERITAGE OF THE DESERT"
COLOR CARTOON "NYOKA, THE TIGER MAN"

TEXAN DRIVE-IN THEATRE

Dial 4-5047 West Highway 80 Independently Owned & Operated
★ TODAY thru WEDNESDAY ★

A WHOLE NEW WORLD OF ADVENTURE SWEEPS THE SCREEN!

Universal International presents GREGORY PECK ANN BLYTH in Rex Beach's **THE WORLD IN HIS ARMS** color by Technicolor

They stormed the gale-lashed seas...with Riches the lure—all Alaska the prize!

COLOR CARTOON and NEWS

FIESTA DRIVE-IN THEATRE

NORTH BIG SPRING ST. DIAL 4-7346
OPEN 6:00 P.M. ★ FIRST SHOW STARTS AT DUSK
★ TONITE thru TUESDAY ★

THE WHOLE SPECTACULAR STORY
THE GREAT COLORADO GOLD RUSH

COLUMBIA PICTURES presents **Cripple Creek** color by Technicolor
starring GEORGE MONTGOMERY
with Karin Booth - Jerome Courtland - William Bishop

Added Thrills "SONGS OF THE CAMPUS" ★ LATEST NEWSREELS.

CHIEF DRIVE-IN THEATRE

ON ANDREWS HWY. DIAL 2-3901
OPEN 6:00 P.M. ★ FIRST SHOW STARTS AT DUSK
★ TONITE thru WEDNESDAY ★
Ride 'em cowpoke!

Here's the real low-down on Big-Time Rodeo... the Wildest Show on Earth!

WALD-KRAMA Productions presents SUSAN HAYWARD ROBERT MITCHUM ARTHUR KENNEDY ARTHUR HUNNICUTT in **"THE LUSTY MEN"**

Added Thrills "TWEETY" COLOR CARTOON ★ LATEST NEWSREELS

YUCCA DIAL 2-2771

TODAY thru WED. Features Start 2:21 4:16 6:11 8:06 10:01
WEST TEXAS ENTERTAINMENT CASTLE

GARY COOPER

..The girl ..the gun ..they made one man the equal of five!

WARNER BROS. **SPRINGFIELD RIFLE** color by Technicolor
Added Thrills COLOR CARTOON ★ LATEST NEWSREELS

TOWER DIAL 4-436

TODAY thru TUES. Features Start 2:10 4:06 6:02 7:58 9:54
ALWAYS A GOOD SHOW

In Love Again! Sensational Again! **SON OF ALI BABA** color by Technicolor
starring TONY CURTIS PIPER LAURIE
"DAFFY DUCK" CARTOON ★ LATE NEWS

Downtown PARKING BY THE HOUR at **107 S. Colorado** (Directly South of Midland Tower)

LOVE IS GRAND... but if she can't cook you'd better visit us. and even if she can—she'll enjoy dining here often!

We invite you to enjoy our delicious foods... in a pleasing choice and at prices you like to pay.

NOW OPEN EVERY DAY 6 a.m. - 8:30 p.m.

Pic-Art Cafeteria
201 W. Wall—Across from the Courthouse

AT LAST ON THE SCREEN! SIR WALTER SCOTT'S **IVANHOE** color by Technicolor

The great characters from the throbbing pages of the world-famed romantic novel come to life in a mighty Technicolor production from M.G.M.

ROBERT TAYLOR-TAYLOR ELIZABETH FONTAINE-SANDERS GEORGE WILLIAMS EMLYN

Directed by NOEL LANGLEY. Adapted by HENRY MARETTE. Screened by RICHARD THORPE. Produced by PAMELO S. BERMAN. An M-G-M Picture.

RITZ THE FAMILY THEATRE Special Pre-Release Engagement
TODAY thru SATURDAY
ADMISSION Adults 80c Children 20c FEATURE TIMES 1:30 3:35 5:40 7:45 9:50

Hinkel's

FINAL WEEK

New Arrivals Added!

Store-Wide Reductions
Special Savings For Every Member of the Family!

Many New Items Just Received
And Added To This
Special Savings Event!

ANNIVERSARY SALE

Follow the signs to SAVINGS . . . follow the signs to SAVINGS

Fur Trimmed Coats

A very special group Forstmann's and Julliard's wondrous fabrics in nude, gold, toast, green, leopard, Shirred Beaver, Mink-dyed Marmot, Bombay and Persian Lamb trim . . . truly a wonderful opportunity for you . . . values to \$225.00. Sizes 8-16, 7-15.

1/4 Off

Fabric Coats

Regular and Junior sizes in the season's favorite styles and colors just arrived and added to our big Anniversary event for only

\$38.00



Budget Department DRESSES
A special group of jerseys, crepes, taffetas, orions and wools, in misses' and half sizes.
\$12.95 values anniversary priced at \$9.00.
\$22.95 values anniversary priced at \$12.00.

Special Suit Group \$44

A very special group of new fall suits including our famous 2 skirter suit. All wool shantung, gabardines, worsteds . . . sizes 10-20 & 9-15. Regularly priced at \$49.95-\$60.00.

Woolbroke Coat Dress \$9

The dress that really slims and trims both misses and women's sizes . . . dramatic platter buttons . . . done in rayon acetate & wool . . . assorted colors.

Better Dresses 1/3 off

A selection of designers and better dresses in gabardine, crepe, wool, wool jersey, taffeta and shantung . . . values to \$69.95.

Junior Dresses \$12

A group of corduroy, faille and rayon dresses.

Casual Dresses \$9

In shen rayon and acetate gabardine in an unusual variety of colors . . . misses and women's half sizes.

Rayon Suits \$24

Fully lined, crease resistant, Caliday Junior suits. Yarn dye grey, blue, rust, gold . . . regularly priced at \$29.95.

Ny-ron Crepe Petticoat

Scalloped edge rayon with embroidered trim . . . white only . . . small, medium, large. \$3.99

Famous Name Girdles

White only. Small, medium and large. Anniversary \$3.65

Special Purchase BRASSIERES

Just what you've been waiting for . . . famous make . . . white cotton . . . all sizes. \$1.00



Quilted Robes

Coachman and duster style in an easy fitting, well made dot print cotton with contrasting piped trim. Completely washable . . . sizes 10-18.

Duster \$5.85

Coachman \$7.45

In navy or red.

Junior Bolero Dress

Famous designer Olga brings you this bolero dress in faille with its own petticoat . . . to be worn with or without bolero as the occasion demands . . . sizes 9-15. \$12.00

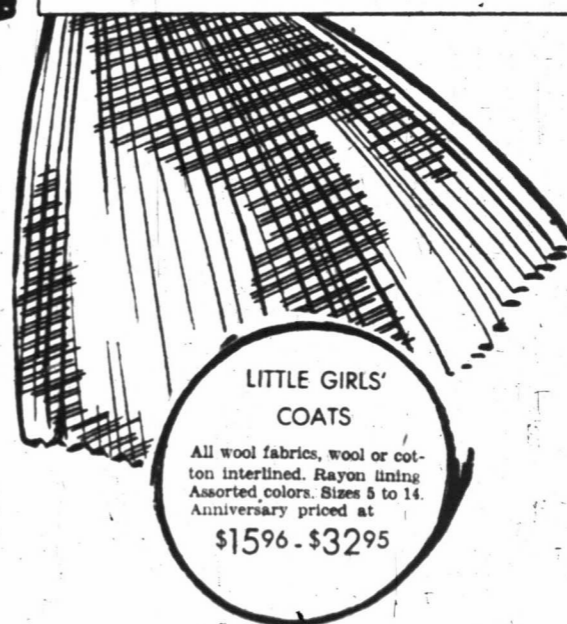

LITTLE GIRLS' COATS

All wool fabrics, wool or cotton interlined. Rayon lining. Assorted colors. Sizes 5 to 14. Anniversary priced at \$15.96 - \$32.95

New Skirts

Nationally advertised famous maker's hit-of-the-season permanently pleated orion skirt . . . several colors, plaid, box pleats . . . sizes 10-20.

\$9.85

Knitted Jantzen Separates

Sizes 16 and 18 Only. In Assorted Colors.

Sweaters Reg. \$16.95 \$12.00

Sweaters Reg. \$11.95 \$9.00

Skirts Reg. \$11.95 \$9.00



NY-RON CREPE SLIP

Wide embroidered nylon trim . . . sizes 32-38. Anniversary priced at \$5.45

SLIP 'n BRA

Famous brand dual purpose slip and brassiere . . . white only . . . sizes 32-30.

Nylon \$5.00 Rayon \$3.00

Handbags

Genuine leather swaggers, vagabond and vanity styles. Available in black, navy, brown, red. Anniversary priced at \$10.85

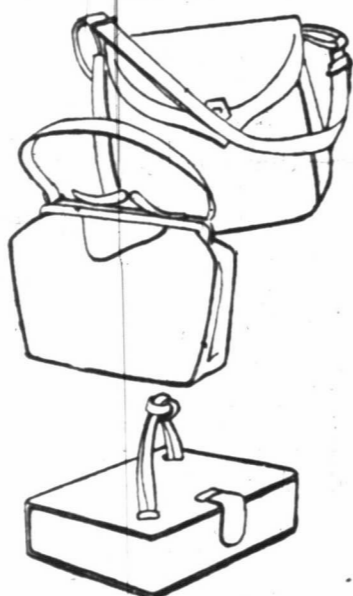

Handbags

Leather, glove cloth, suede and faille . . . wide variety of styles. \$6.85

Hinkel's 66th anniversary

STOLES

Wool stoles with metallic thread interwoven into fabric. \$3.69

STOLES

Wool velvet jersey . . . available in black, white, green, red and gold. \$4.59

HOSIERY

Famous name non-run mesh nylon in 3 beautiful shades. Reg. \$1.95 Reg. \$1.65

Slippersocks

Red, blue, white and black. 65% wool-35% nylon. For extra wear. Reg. \$3.50 \$2.79

Just Arrived - New Shipment of MARTEX TOWELS

Beautiful New Shades Of Grey, Blue, Rose, Yellow and Green. Large sizes.

Bath \$1.00 Face 44¢ Cloth 24¢

FABRICS

Satin Covered Comfort
Wool filled . . . satin top . . . color selection. Reg. \$11.98. Anniversary priced at \$10.88

Denim Cloths
Plaid, washable matches Russel Wright pottery . . . Reg. \$3.39. Anniversary priced at \$2.68

Contour Mattress Pads
Full or twin size fine quality pad with skirting sewed to make contour . . . twin size. \$5.44 \$6.44

Julliard Corduroy
Finest of corduroys . . . Wide selection of fashion colors . . . Regularly \$1.69—Anniversary priced at \$1.48

Super Whippet Gabardine
Burlington leader . . . crease resistant . . . wondrous fall colors . . . Regularly \$1.49. Anniversary priced at \$1.18

Carp skin Faille
Popular fall fashion fabric . . . 41" . . . for dresses, skirts, new color . . . Regularly \$1.00. Anniversary priced at 88¢

Burlington Suiting
Tiny checks, variety of color combinations . . . Regularly \$1.39. Anniversary priced at 88¢

Beautiful Texturesheen HATS

The Season's Prettiest Styles In Whites & Pastels. \$5.00 to \$5.95 Values. Anniversary Priced at \$3.99

Women's Street and Dress SHOES

featuring Paramount, Red Cross & Peacock. Values to \$18.95—Anniversary Priced at \$6.85 to \$8.65

Special Anniversary Reductions On Menswear

Shop Now For Special Christmas Savings!



Large Group Of Winter Sport Shirts

Assorted styles and colors in long sleeves from our regular stock of famous labels. Reg. 3.95 to 7.95. \$2.85 - \$4.85

Special Group Of Men's White Dress Shirts

Famous labels in all collar styles at real quality savings. Reg. 3.65-5.00. \$2.85 - \$3.85

Large Group Of Men's Colored Dress Shirts

In an outstanding selection of famous labels and styles—many pastels. Regularly 3.65 to 5.00. \$2.85 - \$3.85

Men's Ties

From the nation's leading designers in every color and pattern combination. Reg. 1.50 to 5.00. \$1.15 to \$2.85

Special Close-Out Of DRILLERS BOOTS

Built for comfort and wear. Reg. \$13.95 \$9.85



Dress & Sport Socks

Complete selection of the latest patterns and colors—you'll want several pair at these prices! Reg. 55¢ to 75¢. 2 for \$1.00. Reg. \$1.00 79¢

Men's Felt Hats

Complete Stock Of Famous Labels

1/2 Off All Styles And Colors

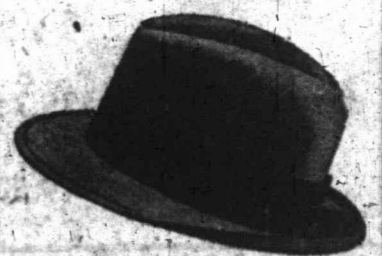

Beaumont Man Dies In Hunting Shelter

JUNCTION—(AP)—J. D. Birdwell, 66, of Beaumont died in a turkey hunting blind near here Friday, apparently shortly after killing two gobblers.

Justice of the Peace Ray Dobbs returned an inquest verdict of death from natural causes.

HOME ON LEAVE

Artie Letwlich, stationed with Army in Alabama, is visiting here with his parents, Mr. and Mrs. G. O. Letwlich, 1111 South Colorado Street.

HUNT NEAR BROWNWOOD

Sam Fgnch, 2305 North Main Street, Tom Glenn and Bob Etridge, are on a hunting trip this weekend near Brownwood.

Texas Delegation To Congress Answers Full Catalogue Of Questions In Forum

By CLAYTON HICKERSON FORT WORTH —(AP)—About 1,000 Texans—men, women and college students—knew a little more

about their Congressmen today. And some 13 members of the national House of Representatives in the coming 83rd Congress have a better idea about how the folks back home are thinking.

Fort Worth's second annual Texas Congressional Forum Friday packed the Crystal Ballroom of Hotel Texas and gave to the state—in the words of one Congressman—"a striking example of Democracy in action."

There wasn't a dull minute in the entire three hours, and the crowd—loaded with questions, mostly pertinent—kept the representatives and representatives-to-be on their toes.

Anderson is keynote. After R. B. Anderson of Vernon, Waggoner, estate manager and chairman of the State Board of Education, keyed the meeting by saying the Korean War's honorable conclusion and the future economic security of the nation were the things uppermost in the minds of most people, the show was on.

Ed Gossett, former Congressman from North Texas' 19th Congressional District, shuttled the questions from consultant to Congressman after first deciding whether they were "in bounds."

He ruled out only a few, and answers to questions drew these answers from the Congressmen.

Rep. Frank Ikard, Wichita Falls,—"I haven't seen anybody selling out to pressure groups."

More Farm Roads Rep. O. C. Fisher, San Angelo—"Unification of the armed forces is working better in the field than it is in the Pentagon."

Rep. elect Brady Gentry, Tyler—"I have an idea there will be a lot of us there who think some farm-to-market roads should still be built."

Rep. Walter Rogers, Pampa—"I don't see how I pay my taxes now—and I don't see how you pay yours. But we can't pay back 50-cent dollars with 80-cent dollars. We're looking for miracles."

Rep. Bob Page, Waco—"I don't know that we are going to have a cost-of-living reduction, and I look upon farm parity in the market place as a distinctly stabilizing influence."

Rep. Ken Regan, Midland—"The United Nations has moved far afield from our original objectives."

Rep. Olin E. Teague, Bryan—"I

don't have the fears that some seem to have that the Veterans Administration will be dismembered."

Rep. Omar Burleson, Anson—"There is a gigantic effort being made to effectuate an economic blockade of China."

Rep. Lloyd Bentsen, McAllen—"I think the Chinese Nationalists should be allowed to fight in Korea. And I'm one of those who believe the farmer shouldn't have to have a law degree to hire Mexican labor."

Rep. Wingate Lucas, Grapevine—"I believe we can rest assured that no FEPC legislation will be passed by the 83rd Congress."

Fisher—"As one who favors Universal Military Training, I doubt if any such legislation will be passed in the next few years."

Gentry—"I think money given away to foreign countries should be about the same token nature as the aid we have received in troops in Korea from other nations."

Wilson Plugs Tidelands The other two representatives—elect present, John Doddy of Athens and youthful Jack Brooks of Beaumont, were given chances to express themselves, and Dallas' Rep. J. Frank Wilson spoke briefly on what he thought of state tidelands ownership.

"I feel that the Tidelands will definitely come back to Texas now," Wilson said amid applause from the crowd.

Anderson, in his address said "Every age is a critical one and every governmental decision is important."

"It seems to me," Anderson said, "that high on the list of our order of business is the establishment of a sound, comprehensive foreign policy that will define the objective use to which American leadership

will be put in fields of economy, political science and social structure, and which will define much more emphatically the objectives for which we are agreeable to the commitment of our military forces."

"Pursue Objectives" Anderson drew applause when he said, "Once committed, we should assure our allies and our enemies alike that we will pursue our announced objectives to a successful achievement."

Of economic stability, which he said was one of the high objectives of the American people, Anderson commented, "the obvious course of dollar purchasing power has been toward a persistent decline, x x x Realistically, we cannot set out upon a program to restore the dollar's purchasing power to its pre-war value."

Pressure groups, he added, must never be allowed to drown out the need for budgetary balance.

Turning the forum to the congressmen and their questioners, Anderson ended his talk saying "We are to a large extent dependent upon the ability of our leaders to make clear the facts of x x x economy, security, x x x and world responsibility."

The forum in its first two years of existence has been sponsored by the East Texas Chamber of Commerce, the West Texas Chamber of Commerce, and the Fort Worth Chamber of Commerce.

Bert E. Godfrey, manager of the Fort Worth chamber, said next year's forum would be held in the city auditorium so the growing audience could be cared for better.

TO SAN ANTONIO Mr. and Mrs. R. B. Merritt are visiting this weekend in San Antonio.

Classified Ads Get Results!

NOW! STERLING FOR CHRISTMAS AT THE PRICE THAT'S RIGHT FOR YOU!

- UNDER \$15: 3-piece place-setting
- UNDER \$20: 4-piece place-setting
- UNDER \$25: 5-piece place-setting
- UNDER \$30: 6-piece place-setting
- \$55 COMPLETE! "Starter Service" for 4 Knives, Forks, and Spoons.

Prices are for most patterns shown and include Federal Tax

International Sterling



Hughes JEWELRY CO.

Registered Jewelers American Gem Society
Frank P. Hawk—Certified Gemologist
203 W. Wall Dial 2-1471

A Hint of Spring

In These Just-Arrived

TOPPERS

by Briny Marlin Ricenfor
Mary Lane Dee Dee Debs

26⁹⁵ to 49⁹⁵

These lovely fringe-toe slippers just came in! There are beautiful nubby wools, fleeces, basket weaves and gabardines. As smart-looking as they appear on the pages of leading fashion magazines, too! A whole array of lovely pinks, golds, white, blues, reds, mauves, lime, greys and navy. We invite you to come in and see them now!

WILSON'S

Boy Loses Arm In Accident, Doesn't Want Dad To Know

HOUSTON—(AP)—Bobby Loving 15, didn't want his dad to know about the accident. Bobby had just lost his right arm.

"Please don't tell my dad as it will worry him too much," the youngster told his junior high school coach, Bert Butaud, while being rushed to a hospital.

The right arm was wrenched from Bobby's body when it was caught in a spinning dryer at the school's laundry. The youth had been assisting in washing athletic equipment.

Butaud was credited with saving Bobby's life by applying a tourniquet to stop the bleeding.

The coach said Bobby apparently stumbled as he started to remove clothes from the dryer.

CLEARANCE

FALL MERCHANDISE

Come In Early Hurry! Starts Tomorrow 9 A.M.

We hate to slash the prices on this famous-brand apparel for men and women but we MUST have space for the new shipments of Spring ready-to-wear which are now pouring in! Don't miss these bargains!

250 All Wool Curlee Suits

A good selection of styles, fabrics and colors in these expertly-fashioned 100% wool suits! There are shorts, regulars and longs to fit regular or unusual-size men. A special sale offer at a time it will be most welcome. Come in and see these fine suits at these big reductions.

\$59.50 Values . . . **\$35**

(Extra pants with suit \$10)

\$42.50 Values . . . **29.50**

ALL FAMOUS-BRAND CURLEE

Fall Topcoats

All-wool gabardines and worsteds by one of America's leading tailors. A good stock . . . but come early for best choice of colors and sizes!

\$45.00 Values . . . **39⁷⁵**

\$39.75 Values . . . **35⁰⁰**

\$49.50 Values . . . **45⁰⁰**

300 PAIRS!

Women's Shoes

VALUES TO \$7.95

Pumps, straps, wedges . . . in browns, blacks, greens and combinations. Every one a real buy!

\$4

YOUR CHOICE AT

Entire Stock — Large Assortment — Of Women's

Winter Suits

Reg. \$79.95	52 ⁹⁵	Reg. \$55.95	36 ⁹⁵
Reg. \$49.95	32 ⁹⁵	Reg. \$36.95	25 ⁹⁵
	Reg. \$65.95		42 ⁹⁵

Entire Stock Women's

Hats... 1/3 off!

ENTIRE STOCK OF WOMEN'S

Fall Coats

There are just too many styles to even describe . . . but you'll agree they're all exceptionally smartly-fashioned of finest fabrics. There are a full forty nine in a wide range of sizes and colors. Be among the first who will be here tomorrow!

Reg. \$83.95	55 ⁹⁵	Reg. \$79.50	52 ⁵⁰
Reg. \$58.95	39 ⁹⁵	Reg. \$55.95	36 ⁹⁵
Reg. \$49.95	32 ⁹⁵	Reg. \$46.95	29 ⁹⁵
Reg. \$36.95	26 ⁹⁵	Reg. \$32.95	21 ⁹⁵
	Reg. \$27.95		18 ⁹⁵

ALL OUR NEW FALL

Lovely Dresses

Do you prefer dainty, feminine or smartly tailored dresses? You'll find them all here among these beautiful Fall numbers. They are all from fresh stock that came in recently! See them!

Reg. \$35.95	24 ⁹⁵	Reg. \$27.95	19 ⁹⁵
Reg. \$25.95	16 ⁹⁵	Reg. \$22.95	14 ⁹⁵
Reg. \$16.95	12 ⁹⁵	Reg. \$14.95	9 ⁹⁵

WILSON'S

COSTLIER THAN WOODEN NICKLES— Criminologist Warns City Of Bunco Artists' Tricks

Confidence men are eyeing Midland, ready to move in with a variety of "bunco" games and "con" rackets, warned Dr. David Dressler, prominent crime investigator, at the Knife and Fork Club dinner Friday night.

Dr. Dressler told his Midland audience to watch for three signs which identify an attempted con game. The "con" man promise his victim an enormous profit on an investment, an immediate return of money, and a venture that "can't fail." The criminologist said one never should believe in an offer "to get rich quick."

The "deaf mute" racket may be slated to move into Midland in the near future, according to Dr. Dressler. Roving gangs of con operators work cities, handing out cards saying that they are deaf mutes, which also request a generous contribution. The criminologist said no one should feel obligated to help a beggar.

Non-Existent Charities
Americans are donating \$100,000,000 each year to non-existent or worthless charities, reported Dr. Dressler.

Dr. Dressler said he once sent gifts out on the streets of a major city with collection boxes. The con men plainly were marked "Give to the Three-Headed Orphans—This Is a Fake." In spite of this obvious warning, the money poured in.

He told his audience they should consult local organizations such as the Chamber of Commerce or the Police Department to find out if an unknown charity is legitimate.

One of the lowest forms of con rackets is that of the "hearse chaser," who reads the obituary columns of newspapers to find new victims. A COD package with worthless articles in it is then sent to the address of the dead person. A bereaved relative usually will pay a large sum to acquire the package he thinks the deceased member of his family bought.

"Buddy From Korea"
Another, and even worse variation of this racket, is that of the con man who pretends to have known a dead soldier on the Korean battlefield.

The racketeer contacts the parents of the soldier and claims to have the personal effects of their son. Of course, the parents will then pay almost anything to get the supposed belongings of the soldier.

Worthless stock in oil wells, gold or copper mines, and lately uranium mines is flooding the country, said Dr. Dressler. He put Midlanders on guard against buying any kind of stock without investigation.

One "con" man had a nice business for himself not long ago, selling electronic "doodle-bugs" at \$34,000 each. They were supposed to be able to detect water, uranium, oil or almost anything.

But the catch is that the same gadgets can be purchased from army surplus at \$3.50 each, and they don't work.

Millions Are Lost
Dr. Dressler revealed figures that show Americans lose \$7,000,000 on the "bunco" games each day.

The speaker was introduced by A. H. Vineyard, Thornton Hardie, Jr. Introduced new members to the audience, and announcement was made that Jim Watson, Carroll Thomas, and Harry Pryor were retiring as directors of the Club. Roy McKee, P. R. Hargrove and Mrs. Irma Mancill were appointed as a nominating committee for directors.

Election of the new directors will be held on December 9 at the next club session. Cameron Ralston has been scheduled to speak on the "Backstairs of History" at the next meeting.

Union Thanksgiving Service Scheduled In Episcopal Church

Midland's annual Union Thanksgiving Day church service will be held at 10 a.m. Thursday in the Trinity Episcopal Church, under the sponsorship of the Midland Ministerial Association.

The Rev. R. J. Snell, rector of the Episcopal Church, will preside at the service, and the Rev. J. B. Sharp, pastor of the St. Mark's Methodist Church, will preach the sermon.

The opening prayer will be given by the Rev. Clyde Lindsey, pastor of the First Christian Church, and the Rev. F. W. Rogers, pastor of the Church of the Nazarene, will give the benediction. The Bible lesson will be read by Dr. R. Matthew Lynn, pastor of the First Presbyterian Church.

An anthem, "We Sing to the Lord of Harvest," will be presented by the Trinity Episcopal Church Choir.

The public is invited and urged to attend the Thanksgiving Day service.

FROM SEAGRAVES
B. T. King, Joe Banks and J. L. Ballew of Seagraves were business visitors Friday and Saturday in Midland.

FROM SEMINOLE
Robert Mims and Bruce Land of Seminole were business visitors here Thursday.

WTCC Board Lists Budget Of \$167,000

FORT WORTH — (AP) — A budget of \$167,000 for the next year was approved here Friday by directors of the West Texas Chamber of Commerce.

The board also approved a program of services and activities for the next year.

The program includes plans for the WTCC to encourage the formation of long range planning committees on water needs in West Texas communities.

It also schedules an intensive plan to promote tourist travel attractions in West Texas.

MOVE TO INDIANA
Mr. and Mrs. W. H. Young left Saturday for Anderson, Ind., where they lived prior to moving to Midland.

Policeman Hears Slayer's Shots As Victim Telephones

HOUSTON — (AP) — A police dispatcher listened to a murder over the telephone Friday night.

Sgt. A. E. Hammett said he answered the telephone and heard a woman say there was a man carrying a pistol in her home. She asked that police be sent quickly.

The sergeant said he heard a shot, a door slam, three more shots, the telephone receiver apparently dropping to the floor, screams, moans and footsteps.

Police rushed to the address given earlier by the caller.

They found:
Dead, Mrs. Marie Gayles, 33, with bullet wounds in the chest.
Critically wounded, Mrs. Francis Thomas, 65, the dead woman's mother, with chest and arm wounds.
Morris Surges, 33, was arrested

HIS CHILDREN ARE HIS FANS

PITTSBURGH — (AP) — Capt. Pete J. Messina, just back from a 14-month tour of Army duty in Korea, solved the problem of not having his youngsters forget their daddy.

While he was away Messina sent his wife one or two reels of home movies a month in which he was the principal actor.

When Captain Messina entered the house his daughters, Rosalie, four and Elizabeth Ann, three, rushed up with open arms crying: "This is our daddy!"

TO COLEMAN

Mrs. C. E. Cole and Jeanette Blaharwick are spending the weekend in Coleman.

FROM GEORGIA
Mr. and Mrs. Aubrey Smith and family of Janta, Ga., are spending a few days in Midland.

"What a day brings, a day can take away"
Thomas Fuller
W. F. Shands
936 N. Weatherford Ph. 3-3860
Special Representative
New York Life Insurance Company

SANTA CLAUS
A Full Size Standard Keyboard
WURLITZER
PIANO
\$495.00 Delivered and Tuned
NO MONEY DOWN
Nothing To Pay
Until Jan. 24, 1953
Free Lessons — No Interest
WEMPLE'S
Next to P. O. Midland
Open Monday and Thursday
Evening 7:30 P.M.

Midland Boy Hurt In Stadium Mishap
Lee Ray Stroh, five-year-old son of Mr. and Mrs. Ray H. Stroh, 2514 West 10th Street, was treated Saturday afternoon at Midland Memorial Hospital for a possible fracture of his nose, a lip laceration and a head injury.

Attaches said he was either pushed or fell from a fence while watching the Lubbock-Midland football classic at Memorial Stadium.

The father is a member of the Midland High School faculty.

Reserve Your Copy of
FORT CONCHO
and the
TEXAS FRONTIER
to be autographed by J. EVETTS HALEY
on SATURDAY, NOVEMBER 29th at 3:00 p.m.
at
The BOOK STALL
111 N. Colorado Dial 4-6821

usAIRco
UNITED STATES AIR CONDITIONING CORPORATION
SUMMER-WINTER
Air Conditioning
Neill's
Sheet Metal Co.
2215 S. W. Front Ph. 4-4331

there's a world of silver at

790
1200
475
790
1750

"For Things Finer"
Vosathko's
1st Nat'l. Bldg.

Silver by:
• Towle
• Heirloom
• Reed & Barton
• Gorham
• Wallace
• Lunt
• International

Colbert's of midland

Special Purchase Sale DRESSES

\$12. Values to \$22.95
\$17. Values to \$29.95
\$24. Values to \$39.95

A Group of Brand New Styles Plus Additions From Our Stock!

Your Choice

- jacket dresses
- basic dresses
- casual dresses
- dressy crepes
- 2-pc. suit dresses
- cocktail dresses

In These Fabrics

- rayon crepes and failles
- wools and wool jerseys
- nylon suedes
- silk and rayon taffetas
- rayon gabardines and novelties
- sizes for juniors, misses, women

Pre-Holiday Special for Monday Only!

frolics
Crepe Sole
Casual
\$4.88
Regularly \$5.95!
One Day Only!

As Shown
In Red or
Coffe With
Cushion Crepe Sole

Frolics with crepe soles give walking on a cloud comfort. Smart with slacks, cute with sweaters and skirts. You're sure to want a pair at this special savings.

SALE OF HATS
1/2 Price
and less!

Yes, Right from our own stock of fine millinery—this outstanding event! Buy now—choose from Imported Velours, fine Felts, Beavers and others. Regularly priced from 10.95 to 29.95. Our Own Famous Labels!

Companion Event
Velvet Hats \$2.99
Reg. \$5 & \$5.95
Black, Brown, Navy and Pastel!

Lubbock Spins Bulldogs For Unexpected 48-0 Win

By COPE ROUTE
Oh, well, maybe—just maybe, understand—we can beat Odessa. That's the only hope there is left.

But it would have been so nice to beat Lubbock. It was the Midland High School homecoming and, to the 11,000 fans who jammed into Memorial Stadium, those defending state champion Lubbock Westerners looked so ripe for an upset.

But the hopeful Bulldogs, who wanted to be giant-killers, were no more effective than a pack of peppy toy terriers yapping at a stranger's heels.

Those methodical Westerners, ominous-looking as they really were in their black-and-white uniforms, just crunched up and down the gridiron Saturday afternoon until they had squeezed seven touchdowns and a 48-0 victory into 49 humiliating minutes of play.

They passed through the air and danced across the ground on offense and stood like stubborn wall on defense.

And the Bulldogs, who went into the game as the leading offensive team of District I-AAAA, wound up with only a net total of seven yards gained through the air and on the ground.

Scorekeepers Frantic
Lubbock, on the other hand, kept the scorekeepers frantic as they picked up 435 yards on the ground and 154 yards in the air for a total net of 578, after deducting the 11 yards in losses they accumulated in some mysterious fashion.

Coch Pat Patterson centered his attack around his fullback, operating from the standard T formation, and Jimmie Welch, who started at that post, and Bill Hallmark, who took over in the second half, performed in an amazing fashion. Together they piled up more than half of Lubbock's gain on the ground while Quarterback Buddy Hill, a sharpshooter who struck the first deadly blow, connected for passes which netted one touchdown, set up one touchdown, set another and gained a total of 112 yards.

Until Hill cut loose, it looked like anybody's ball game. For nine minutes, the Bulldogs and the Westerners probed each other cautiously, with each side picking up one first down but little more.

Then It Happened
Then, with three minutes to go, it happened.

Hill booted a 37-yard punt downfield and Rusty Rutledge gathered it in, only to have it slip through his arms and bound around on the ground until Dickie Lowery fell on it on the Midland 38-yard line. On the next play, Hill slipped calmly back and threw his first pass of the afternoon, a curving beauty which settled into the waiting arms of Mike Brady on the goal-line. Lowery booted the extra point.

But that was only one touchdown and the game was young and the Bulldogs determined.

They came stubbornly back. First, Jesse Hatfield tried a pass which bounced out of the receivers' arms. Then Roy Kinsey circled around his left end for three yards. The ball went to Hatfield and he charged into the line. Only just before he got there, he leaped into the air and fired one at Bill Mims 19 yards away.

It looked like the Bulldogs were catching on fire.

Pass Intercepted
Hatfield tried a run this time and he gained four yards. Again he went back to pass. This time, however, Lubbock was waiting and Harold Teal, a Westerner Guard, intercepted it on his own 41-yard line.

The Westerners rolled again. After Welch and Red Noland had picked up 17 yards and a first down in three plays, Hill went back to pass again and it was completed to Benjie McCollum for 37 yards.

On the next play, John Blocker blasted his way down the middle for 11 yards and a touchdown. A bad pass from center eliminated the possibility of an extra point.

The Bulldogs, thus, trailed 0-13 at halftime but the Midland fans kept their fingers crossed and hoped for a different story in the second half.

Lubbock disillusioned them in a hurry.

Taking the opening kickoff for the Westerners, he ahead 56 yards for their third touchdown with Welch

Games In Figures

First Downs	3	18
Yards Gained Rushing	43	435
Yards Lost Rushing	70	11
Passes Attempted	15	10
Passes Completed	4	6
Yards Gained Passing	34	154
Passes Intercepted	1	1
Total Offensive Gain	7	578
No. Fumbles	9	2
Average Punt	36.1	40.5
Punt Returns	43	6
Opp. Fumbles Recovered	3	3
Own Fumbles Recovered	2	8
Penalties	2	8
Lost By Penalties	10	50

New Mexicans Hold Line To Win, 12-6

ALBUQUERQUE—(AP)—New Mexico's magnificent defense refused to crack under heavy pressure again Saturday, and the Lobos sweated out a pair of first-half touchdowns to take a 12-6 Skyline Conference football victory over Montana.

The victory guaranteed New Mexico third place in the standings. It was the Lobos' fourth victory against one setback.

plunging over right tackle from the two-yard line. Lowery converted.

From then on, it was all Lubbock's ball game.

Fuglaar Scraps 'Em
The Midland youngsters battled all the way and turned in some fine defensive work at times with Jerry Fuglaar, the Midland guard, showing spectacular play.

But they were unable to stop the lightning - T play of the Westerners, who turned on the steam a

little hotter in the fourth period. Four times, they struck in that last quarter and Midland was held to an ineffectual 11 yards.

They started it in the opening seconds of the quarter as Blocker climaxed a 43-yard Lubbock drive by charging through a big hole in the center of the line to pick up the 16 yards to the goal line.

Five minutes later, Hallmark broke around his right end for 11 yards to score. Two minutes later, he pulled

ed the same trick, only this time he went around his left end and gained 41 yards to a touchdown.

With 10 seconds left in the game, Pat Hartsfield went over from the right-yard line to climax a 48-yard drive.

It was in the fourth quarter that Rutledge brought the Midland fans to their feet with a sparking 55-yard kickoff return but the drive never materialized as the Bulldogs lost the ball on downs.

Waugh Rolls On
Waugh, who tips all rushers in the country, pounded out long gains for a total of 250 yards, a single game record for a Tulsa player.

Ronnie Morris, Tulsa's passing quarterback, completed six of 12 aerials for 93 yards and two touchdowns, his seventeenth and eighteenth scoring tosses of the season.

For Arkansas it was Capt. Buddy Sutton and Larry Hogue, the former carrying 21 times for 164 yards and the latter 18 for 96.

Lamar McHan, who threw 19 of the Razorback's passes, completed six for 81 yards but had three intercepted.

Tulsa's Miner had converted 39 times 42 tries.

The Hurricane's heavy yardage was well over both total figures and rushing figures with which it leads the nation statistically.

An estimated 14,000 fans, damped by an intermittent drizzle throughout the game, saw Arkansas bound into a 20-7 lead midway of the first quarter after Bobby Holladay had scored from the one to climax a 35-yard Tulsa drive in the contest's start.

The barrage into the lead with an 80-yard drive, Waugh scoring from the three and just before halftime Morris hit Miner with a 19-yard pass to make the intermission score read Tulsa 28, Arkansas 20.

Hogue's two - yard touchdown plunge to start the final period deadlocked the count at 34-21.

But it was then Waugh's 37-yard scot ended a 55-yard Hurricane surge to break the tie. And a little later, waugh scored a penalty stalled another Tulsa surge. Miner booted his insurance placement.

Arkansas 20 0 7 7-34
Tulsa 14 14 6 10-44

Arkansas scoring: Touchdowns—Troxell, Hogue 3; Sutton; Conversions, Mazza 4.

Tulsa scoring: Touchdowns—Holladay 2; Waugh 3; Miner 2; Conversions, Miner 5; field goal, 1 Miner.

Count Deadlocked
Hogue's two - yard touchdown plunge to start the final period deadlocked the count at 34-21.

But it was then Waugh's 37-yard scot ended a 55-yard Hurricane surge to break the tie. And a little later, waugh scored a penalty stalled another Tulsa surge. Miner booted his insurance placement.

Arkansas 20 0 7 7-34
Tulsa 14 14 6 10-44

Arkansas scoring: Touchdowns—Troxell, Hogue 3; Sutton; Conversions, Mazza 4.

Tulsa scoring: Touchdowns—Holladay 2; Waugh 3; Miner 2; Conversions, Miner 5; field goal, 1 Miner.

Arkansas 20 0 7 7-34
Tulsa 14 14 6 10-44

ed the same trick, only this time he went around his left end and gained 41 yards to a touchdown.

With 10 seconds left in the game, Pat Hartsfield went over from the right-yard line to climax a 48-yard drive.

It was in the fourth quarter that Rutledge brought the Midland fans to their feet with a sparking 55-yard kickoff return but the drive never materialized as the Bulldogs lost the ball on downs.

Waugh Rolls On
Waugh, who tips all rushers in the country, pounded out long gains for a total of 250 yards, a single game record for a Tulsa player.

Ronnie Morris, Tulsa's passing quarterback, completed six of 12 aerials for 93 yards and two touchdowns, his seventeenth and eighteenth scoring tosses of the season.

For Arkansas it was Capt. Buddy Sutton and Larry Hogue, the former carrying 21 times for 164 yards and the latter 18 for 96.

Lamar McHan, who threw 19 of the Razorback's passes, completed six for 81 yards but had three intercepted.

Tulsa's Miner had converted 39 times 42 tries.

The Hurricane's heavy yardage was well over both total figures and rushing figures with which it leads the nation statistically.

An estimated 14,000 fans, damped by an intermittent drizzle throughout the game, saw Arkansas bound into a 20-7 lead midway of the first quarter after Bobby Holladay had scored from the one to climax a 35-yard Tulsa drive in the contest's start.

The barrage into the lead with an 80-yard drive, Waugh scoring from the three and just before halftime Morris hit Miner with a 19-yard pass to make the intermission score read Tulsa 28, Arkansas 20.

Hogue's two - yard touchdown plunge to start the final period deadlocked the count at 34-21.

But it was then Waugh's 37-yard scot ended a 55-yard Hurricane surge to break the tie. And a little later, waugh scored a penalty stalled another Tulsa surge. Miner booted his insurance placement.

Arkansas 20 0 7 7-34
Tulsa 14 14 6 10-44

Arkansas scoring: Touchdowns—Troxell, Hogue 3; Sutton; Conversions, Mazza 4.

Tulsa scoring: Touchdowns—Holladay 2; Waugh 3; Miner 2; Conversions, Miner 5; field goal, 1 Miner.

Arkansas 20 0 7 7-34
Tulsa 14 14 6 10-44

Arkansas scoring: Touchdowns—Troxell, Hogue 3; Sutton; Conversions, Mazza 4.

Tulsa scoring: Touchdowns—Holladay 2; Waugh 3; Miner 2; Conversions, Miner 5; field goal, 1 Miner.

Arkansas 20 0 7 7-34
Tulsa 14 14 6 10-44

Arkansas scoring: Touchdowns—Troxell, Hogue 3; Sutton; Conversions, Mazza 4.

Tulsa scoring: Touchdowns—Holladay 2; Waugh 3; Miner 2; Conversions, Miner 5; field goal, 1 Miner.

Arkansas 20 0 7 7-34
Tulsa 14 14 6 10-44

Arkansas scoring: Touchdowns—Troxell, Hogue 3; Sutton; Conversions, Mazza 4.

Tulsa scoring: Touchdowns—Holladay 2; Waugh 3; Miner 2; Conversions, Miner 5; field goal, 1 Miner.

Arkansas 20 0 7 7-34
Tulsa 14 14 6 10-44

Arkansas scoring: Touchdowns—Troxell, Hogue 3; Sutton; Conversions, Mazza 4.

Tulsa scoring: Touchdowns—Holladay 2; Waugh 3; Miner 2; Conversions, Miner 5; field goal, 1 Miner.

Arkansas 20 0 7 7-34
Tulsa 14 14 6 10-44

Arkansas scoring: Touchdowns—Troxell, Hogue 3; Sutton; Conversions, Mazza 4.

Tulsa scoring: Touchdowns—Holladay 2; Waugh 3; Miner 2; Conversions, Miner 5; field goal, 1 Miner.

Arkansas 20 0 7 7-34
Tulsa 14 14 6 10-44

ed the same trick, only this time he went around his left end and gained 41 yards to a touchdown.

With 10 seconds left in the game, Pat Hartsfield went over from the right-yard line to climax a 48-yard drive.

It was in the fourth quarter that Rutledge brought the Midland fans to their feet with a sparking 55-yard kickoff return but the drive never materialized as the Bulldogs lost the ball on downs.

Waugh Rolls On
Waugh, who tips all rushers in the country, pounded out long gains for a total of 250 yards, a single game record for a Tulsa player.

Ronnie Morris, Tulsa's passing quarterback, completed six of 12 aerials for 93 yards and two touchdowns, his seventeenth and eighteenth scoring tosses of the season.

For Arkansas it was Capt. Buddy Sutton and Larry Hogue, the former carrying 21 times for 164 yards and the latter 18 for 96.

Lamar McHan, who threw 19 of the Razorback's passes, completed six for 81 yards but had three intercepted.

Tulsa's Miner had converted 39 times 42 tries.

The Hurricane's heavy yardage was well over both total figures and rushing figures with which it leads the nation statistically.

An estimated 14,000 fans, damped by an intermittent drizzle throughout the game, saw Arkansas bound into a 20-7 lead midway of the first quarter after Bobby Holladay had scored from the one to climax a 35-yard Tulsa drive in the contest's start.

The barrage into the lead with an 80-yard drive, Waugh scoring from the three and just before halftime Morris hit Miner with a 19-yard pass to make the intermission score read Tulsa 28, Arkansas 20.

Hogue's two - yard touchdown plunge to start the final period deadlocked the count at 34-21.

But it was then Waugh's 37-yard scot ended a 55-yard Hurricane surge to break the tie. And a little later, waugh scored a penalty stalled another Tulsa surge. Miner booted his insurance placement.

Arkansas 20 0 7 7-34
Tulsa 14 14 6 10-44

Arkansas scoring: Touchdowns—Troxell, Hogue 3; Sutton; Conversions, Mazza 4.

Tulsa scoring: Touchdowns—Holladay 2; Waugh 3; Miner 2; Conversions, Miner 5; field goal, 1 Miner.

Arkansas 20 0 7 7-34
Tulsa 14 14 6 10-44

Arkansas scoring: Touchdowns—Troxell, Hogue 3; Sutton; Conversions, Mazza 4.

Tulsa scoring: Touchdowns—Holladay 2; Waugh 3; Miner 2; Conversions, Miner 5; field goal, 1 Miner.

Arkansas 20 0 7 7-34
Tulsa 14 14 6 10-44

Arkansas scoring: Touchdowns—Troxell, Hogue 3; Sutton; Conversions, Mazza 4.

Tulsa scoring: Touchdowns—Holladay 2; Waugh 3; Miner 2; Conversions, Miner 5; field goal, 1 Miner.

Arkansas 20 0 7 7-34
Tulsa 14 14 6 10-44

Arkansas scoring: Touchdowns—Troxell, Hogue 3; Sutton; Conversions, Mazza 4.

Tulsa scoring: Touchdowns—Holladay 2; Waugh 3; Miner 2; Conversions, Miner 5; field goal, 1 Miner.

Arkansas 20 0 7 7-34
Tulsa 14 14 6 10-44

Arkansas scoring: Touchdowns—Troxell, Hogue 3; Sutton; Conversions, Mazza 4.

Tulsa scoring: Touchdowns—Holladay 2; Waugh 3; Miner 2; Conversions, Miner 5; field goal, 1 Miner.

Arkansas 20 0 7 7-34
Tulsa 14 14 6 10-44

Arkansas scoring: Touchdowns—Troxell, Hogue 3; Sutton; Conversions, Mazza 4.

Tulsa scoring: Touchdowns—Holladay 2; Waugh 3; Miner 2; Conversions, Miner 5; field goal, 1 Miner.

Arkansas 20 0 7 7-34
Tulsa 14 14 6 10-44



Terry Fuglaar

Odessa Ekes Out Victory Over Eagles

ODESSA—The Odessa Bronchos eked out a 7 to 0 victory over the Abilene Eagles here Saturday in a District I-AAAA battle.

The lone Broncho tally came on the last play of the third quarter with Johnny Crain going over right tackle from the one-yard marker. Robert Baker converted.

The tally climaxed a 51-yard Broncho march which was sparked by Carl Schlemeyer's aerial attack. Schlemeyer connected with a 14, 18 and 20 yard tosses to Tommy Harris, Crain, and John Heid, respectively.

The Bronchos advanced to the Eagles' eight and 14 yard markers before time ran out.

Abilene put up a strong defensive battle, but the offense was able to penetrate no further than Odessa's 17.

The Bronchos picked up 14 first downs to Abilene's 9.

Schlemeyer and Charley Ward were big guns for Odessa. Schlemeyer completed five of seven pass attempts, while Ward accounted for 94 of Odessa's 146 yards gained rushing.

Cowboy Passes Nip West Texans, 25-6

ABILENE—(AP)—The Hardin-Simmons Cowboys exploded through the air to trounce the West Texas State Buffs, 25-6, Saturday.

Junior end D. C. Andrews from Sweetwater paced the Pokes to the victory, snagging seven passes for two touchdowns and an even 100 yards. The flanker also intercepted a pair of Buff aerials, caused a fumble with a jarring tackle, blocked an extra point try and was the blocking leader for the Cowboys.

Midwesterners Rally, Tumble Trinity, 28-27

WICHITA FALLS—(AP)—Midwestern University's Indians rallied from a 20-7 halftime deficit before a sparse crowd of 1,000 Saturday to edge Trinity, 28-27.

It was MU's first Gulf Coast Conference victory of the year and deadlocked it for first place with North Texas State, whom it faces here Thanksgiving Day.

Lefty Gomez holds the distinction of having the best won-lost record in World Series history, Lefty won six games and lost none.

Arlington Wraps Up Pioneer Loop Crown

STEPHENVILLE—(AP)—Arlington State ripped Tarleton State 27-13 Saturday to win the Pioneer Junior College Conference football championship. A crowd of 4,000 came out.

Arlington State's ferocious ground attack ate up Tarleton. The Rebels romped to 403 yards on the ground.

Amarillo Sandies Register 20 To 7 Win Over Borger

BORGER—Mixing a steady gain-fing offense with rugged defensive play, the Amarillo Golden Sandies came through with a 20-7 win over the Borger Bulldogs on a chilly Saturday afternoon before a small crowd of 1,500.

Amarillo overcame a 7-6 margin with only three minutes left in the third period when they moved 84 yards in two plays to take a 13-7 lead. This proved to be the turning point in the game as the Bulldogs could never get their offense rolling.

Louie Flores went crashing through to black a punt by Borger's Royce Hillman to set up the first Amarillo touchdown early in the second quarter. The Sandies recovered

ed on the Borger 23 and drove to paydirt with Wick Alexander plunging across from the one-yard line.

Bob Covington, Borger end, took the kickoff and broke away on a sensational 70-yard dash to tie the score at 6-6. Eddie Ward converted the point to send the Bulldogs ahead.

Wick Alexander put Amarillo ahead when he faked a handoff and ran 16 yards untouched around left end to score. Kent Gathright had galloped 66 yards to set up the touchdown play.

After Alexander intercepted a Hillkan pass early in the final quarter, the Sandies drove 34 yards for their final touchdown. Hershel Smith, plunged one yard for the score.

Kling, Stevenson Grab Top Spots In Pan-Am Race

CHIHUAHUA, MEXICO—(AP)—Karl Kling's Mercedes Benz and a Lincoln piloted by Chuck Stevenson of Lynwood, Calif., took over the top spots in the Pan-American road race Saturday as the five-day marathon moved swiftly toward the finish Sunday.

Kling, roaring over the level plains from Durango to Parral and from Parral to this city, averaged close to 127 miles an hour and shot into the lead when Giovanni Bracco's Ferrari burned out its clutch. Kling has a 23-minute lead over Hermann Lang of Germany, also driving a Mercedes Benz, in second place.

Stevenson, regaining the lead he held earlier in the 1,934-mile race from Tuxtla Gutierrez to Juarez, held a narrow advantage over Bob Korf of Dayton, as three Lincolns

battled for the top spot in the stock car division. Walter Mants of Los Angeles, who led at the start of the day's two laps, was third.

The race ends Sunday with a 230-mile lap to Juarez, across from El Paso.

Bracco's red Ferrari was running about four minutes ahead of Kling's silver racer when his clutch went bad after 15 miles of the 186-mile afternoon leg. He and co-driver Gino Bronsoni worked frantically on the car for a few minutes, then signalled a patrol plane they would have to drop out.

The mishap left only one Ferrari, driven by Luigi Chinetta in third place, still in the race. The Ferrari's dominated last year with first and second place finishes. Chinetta, who

sped up when he passed Bracco's car, averaged 128 miles per hour on the afternoon lap, but still trailed Kling by almost 40 minutes.

Unofficial times gave Kling an elapsed time of 17 hours, six minutes and 58 seconds against Chinetta's 17:45:56. The disparity apparently left it up to the 24 Mercedes Benz mechanics, who need only keep Kling's car running to set up the sports car division of the race.

The stock car division was still anybody's race with less than a minute separating the first three cars.

Unofficial figures gave Stevenson an elapsed time of 19:15:48, while Korf, moving up from fourth place at the day's start, had 19:16:23 and Mants had 19:16:33.

TICKET SALES OPEN MONDAY

Tickets for the Bulldog-Broncho football game in Odessa Thanksgiving Day will go on sale in the foyer of the Midland High School auditorium at 9 a.m. Monday. Wesley Martin reminded Saturday night.

Ducats may be purchased from 9 a.m. to 5 p.m. Monday, Tuesday and Wednesday, the director of special services said. All unsold tickets will be returned to Odessa.

Midland has been allotted 3,700 tickets for the Thursday afternoon game.

Aggie Frosh Fail

COLLEGE STATION—(AP)—Texas A&M Freshmen missed a great opportunity to score late in the game but fumbled instead and the University of Texas Short-horns won a 27-26 Shriners benefits game before 2,500 Saturday.

Villanova Runs Wild

PHILADELPHIA—(AP)—Bob Haner and Gene Filipki ignored rain and mud to run Villanova's football team to a surprisingly easy 51-0 victory over Boston University Saturday and possibly right into somebody's bowl game.



WRESTLING IN ODESSA

Baylor, Methodists Battle To 7-7 Tie

DALLAS —(AP)—Baylor and SMU exchanged kickoff touchdown drives in the third period Saturday to fight to a bitter 7-7 rain-soaked tie and hand the Southwest Conference football championship to Texas without further ado.

SMU had to win Saturday to retain a chance at a tie with Texas for the title but Baylor not only stalemated the Methodists but missed touchdowns on three tumultuous drives and fouled a chance at a field goal late in the final period. At that, however, it was a roughing penalty—and it was a very rough, free-swinging game—that set Baylor up for its touchdown.

But a roughing penalty also helped SMU along on its drive that paid off with the tying touchdown in which little Sammy Stollenwerk, the nation's back of the week last week, did the engineering and the passing.

SMU couldn't get past midfield in the first half but Baylor three times drove into scoring position. One surge reached the Methodist 11 but L. G. Dupre fumbled and end Harry Dean recovered for SMU on the eight to end the most serious threat.

One Baylor drive pounded to the Methodist 18 where Cotton Davidson tried a pass and end Bill Rippey intercepted in the end zone. The other Baylor threat was a drive that swept to the SMU 27 mostly on a 49-yard pass gain from Davidson to end Charley Smith. But the Methodists rose up to throw the Baylor back for 26 yards in losses that ended that.

The Bears took the kickoff opening the second half and smashed 51 yards to a touchdown. Davidson's passing to Smith pushed the ball down to the Methodist 23 and smashes by Don Carpenter and Dupre got to the 16. Here SMU was penalized to its one-yard line, then to its one-half-yard line, offside. Carpenter rammed left guard for the touchdown and C. O. Brocato converted.

Owls Beat Frogs On Blocked Punts By 12 To 6 Tally

HOUSTON—(AP)—Two blocked punts paved the way for a pair of touchdown passes to end Jack Day as the Rice Owls defeated TCU 12 to 6 Saturday in a dull Southwest Conference football game.

TCU had taken a brief first quarter lead on a short plunge by fullback Malvir Fowler but saw all its second half threats stopped by Carl Johnson, alert Rice halfback who intercepted three passes deep in Rice territory.

The Rice touchdown plays were good for 27 and 15 yards, and the one that broke a 6-6 deadlock was the first aerial attempted in the young varsity career of sophomore quarterback Atchley Proctor.

Junior quarterback Leroy Fenstermaker hit Day for the first touchdown. It came on the first play after Rice had broken through to block tailback Ray McKown's punt on the Prog 27.

Fowler's plunge from the one for TCU's score came five plays after linebacker Bobby Meachern had intercepted a Rice pass on the third play and returned 21 yards to the Rice 13.

A strong Rice defense that allowed the Frogs only five net yards rushing forced TCU to take to the air in the second half. Johnson's interception that hurt the most was made on the Rice goal line with four minutes remaining. The Frog drive, on McKown's passing arm, had carried from the TCU 29 to the Rice 12.

The Statistics

	Rice	TCU
First downs	10	11
Rushing yardage	174	5
Passing yardage	74	182
Passes attempted	14	35
Passes completed	4	4
Passes intercepted	3	4
Punts	8	9
Punting average	35	28
Fumbles lost	0	2
Yards penalized	50	15

Kentucky Ties Favored Vols

KNOXVILLE, TENN. —(AP)—A furious pack of Kentucky Wildcats staged a sensational fourth quarter rally Saturday to score two touchdowns and battle favored Tennessee to a 14-14 tie.

but water seeped through the covering. It was all Tennessee in the first half and just the reverse in the second.

The jubilant Wildcats, who have never beaten a Tennessee team coached by Gen. Bob Neyland, hoisted their entire coaching staff to their shoulders after the game and carried them to the dressing room.

When quarterback Herb Hunt punched over from the 1-yard line midway in the fourth quarter for a Wildcat six-pointer, it marked the first time Kentucky has been able to score on Tennessee in five years, and the tie was the fifth by Kentucky against the Neyland-coached Tennessee team in 21 years.

Hunt's score capped a 61-yard power drive and the longest Kentucky march of the game. Kentucky 0 0 0 14-14 Tennessee 7 7 0 0-14 Kentucky scoring — Touchdowns: Hunt, Proffitt. Conversions: Bassett 2. Tennessee scoring — Touchdowns: Byrd, Shires. Conversions: Kolenik 2.

Notre Dame started fast and finished fast. The Irish, bounding back from a 20-3 loss to Michigan State, drove 81 yards after the opening kickoff for a touchdown scored by Neil Worden from the three-yard line.

Irish Smash Iowa, 27-0

IOWA CITY, IOWA —(AP)—Notre Dame's football forces gave flu-stricken Coach Frank Leahy a potent tonic Saturday with a smashing 27-0 victory over Iowa.

Leahy, who remained at his Mishawaka, Ind., home under doctor's orders, could well be proud of the performance his fighting Irish turned in under the direction of Assistant Coach Joe McCordie.

Notre Dame started fast and finished fast. The Irish, bounding back from a 20-3 loss to Michigan State, drove 81 yards after the opening kickoff for a touchdown scored by Neil Worden from the three-yard line.

Irish Defense Rugged As things turned out, that excursion would have been sufficient against an Iowa team that couldn't quite crack the rugged Notre Dame defense.

Halfback John Lettner, who was used sparingly on offense and carried only three times from scrimmage, made the most of his few opportunities by scampering 86 yards down the sidelines for Notre Dame's second touchdown on a punt return.

Ahead of Lettner was the customary effective Irish blocking. Dick Szymanski made the final clearance with a nifty removal of Bernie Bennett far downfield.

Fumbles Beat Brown

NEW YORK —(AP)—Jerry Hampton, Columbia's little defensive center, polished on two fumbles in the first period and the Lions turned both breaks into touchdowns Saturday to bounce out of the Ivy League cellar with a 14-0 football victory over butter-fingered Brown University.

AIRPLANE FOR SALE

1947 Cessna "120". Starter, lights, full instruments, and radio. Twenty-five hours since topped. Exceptionally clean.

D-I-A-L

2-1267 or 3-3232

Ohio State Nips Michigan Big Ten Title, Bowl Hopes

COLUMBUS, OHIO —(AP)—Ohio State's up-and-down Bucks, headed nowhere in particular, themselves, nipped Michigan's Wolverines off the Rose Bowl and Big Ten championship road Saturday with a resounding 27-7 upset before 81,541 fans.

Quarterback Johnny Barton was the big gun as the underdog Bucks ended a seven-year drought against Michigan. The big sophomore threw three touchdown passes and scored the other.

Two ends were the pass catchers—Bob Joslin catching two, and Bob Grimes the other. The Wolverines, who held Ohio to two touchdowns in the last seven years, and who entered the fray tied for the Western Conference lead with Wisconsin, saw their title and Rose Bowl hopes fade as they fumbled away a host of scoring opportunities and saw others vanish on five pass interceptions.

Michigan scored 14 first downs to Ohio's 12, outgained the Bucks 188 to 120 on the ground, and were only 17 yards back in passing, 134 to 151. But this time, in defiance of the ancient Michigan jinx, it was the Bucks who got the scores.

After a scoreless first period Ohio struck twice in the second session. Barton tossed eight and 28-yard scoring passes to Joslin. On the first one the Bucks moved 27 yards in six plays, and on the second 62 yards in eight plays, following short punts into the wind by Michigan.

Oklahoma Captures Big Seven Crown

NORMAN, OKLA. —(AP)—A mixture of superb passing and running under the generalship of quarterback Eddie Crowder gave Oklahoma a three-touchdown lead in the first quarter and the Sooners rolled on to blast Nebraska, 24-13. Saturated for their fifth straight Big Seven Conference football crown.

Halfback Billy Vesels, one of 17 Sooners playing their last home game, scored three Oklahoma touchdowns before a homecoming crowd of 41,000 in a drizzling rain.

Merrill Greep and Buck McPhail added Oklahoma's two other touchdowns to give the nation's No. 5 team a record of five victories and one tie, to Colorado, in the conference race.

Sul Ross To Open With Miner Cagers ALPINE—The 17-member Sul Ross College Lobo basketball squad will open its 1952 season in Alpine December 5 and 6 against the Texas Western College Miners of El Paso.

Pecos Eagles Romp By Lobos, 21 To 0

PECOS — The Pecos Eagles romped to a 21 to 0 homecoming victory over Monahan here Friday night for a co-championship in District 8-AA.

Seminole, which defeated Kermit Friday night, and beat Pecos earlier in district play, will represent 8-AA in the bi-district playoff.

Johnny Cook, the Eagles' 145-pound scoring ace, paced his team to victory with runs of 87, 64 and 41 yards. Two more long runs by Cook were nullified by penalties.

ATTENTION ALL PILOTS!

You can buy old line legal reserve life insurance for a limited time at standard rates at the

NEELY AGENCY

Crawford Hotel Dial 4-7291

Why not insure while this opportunity is open to you.

PRINTING

PROMPT SERVICE ON ALL WORK

TOP QUALITY WORK PERMANENT INK BOND for Letterheads and Envelopes

the HOWARD Co.

Leading Office Outfitters

114 S. Loraine Dial 4-5545

Raymond H. Tull, Jr., M.D.

Announces the opening of his office for the General Practice of Medicine and Surgery at

2011 West Ohio

OFFICE HOURS: 9 to 12 a.m. & 2-5 p.m. And by appointment

PHONES: Office: 4-5351 Residence: 2-4797

FORD ENGINE SPECIAL

until December 1st.

Factory reconditioned engine with new clutch (same guarantee as new) including all parts and labor—

Regular price \$237.90

Special this month cash **\$199.00**

Terms \$19.50 monthly.

Murray-Young Motors, Ltd.

223 E. WALL PH. 4-8221

Located in downtown Midland

Fall Festival

EFFECTIVE TODAY WE WILL HONOR ALL CREDIT CARDS

GOODYEAR TIRES SHELL

Get new starting power. Let Us Install **GOODYEAR BATTERY \$5.00** Trade-In Allowance Double Scottie Stamps this week only!

POLISH AND WAX Your Car **\$15.00** Double Scottie Stamps this week only!

SEAT COVERS **\$29.95** installed Regular \$36.00 Double Scottie Stamps this week only!

REGISTER TODAY! You May Win One Of These

COME IN AND REGISTER! Drop your stub in the box then with each 'Fill-up' of shell gas that you purchase this week, you can register again for one of these valuable prizes. You don't have to be present to win.

DRAWING IS SATURDAY, NOV. 29th - 6 p.m.

WE GIVE WE GIVE

1. FOUR BLACK GOODYEAR SUPER-CUSHION TIRES

2. 50 GALLONS SHELL SUPREME GASOLINE

3. PAD OF 500 SCOTTIE STAMPS

4. FREE POLISH AND WAX JOB

5. FOUR FREE LUBRICATIONS

Scottie Stamps

SPECIAL THIS WEEK ONLY!

GOODYEAR LIFE GUARD—Blowout—Puncture Safe Tubes.

We will give you full list price trade-in on your old tubes.

DOUBLE SCOTTIE STAMPS

Redeemable At Dunlap's and Midland Hardware & Furniture Co.

K and K TIRE CO.

619 W. Wall Phone 2-4359

Bryant Talked As Hog Coach

FAYETTEVILLE, ARK. —(AP)—Otis Douglas, who has had three years of rough sailing, announced Saturday that he is giving up the football ship at the University of Arkansas.

Already the speculative list of possible successors to the head coaching position of the Southwest Conference school is a long one, headed by the name of Paul (Bear) Bryant.

Bryant, a native of Arkansas who played his football at Alabama and more recently has skyrocketed the University of Kentucky to grid fame, is reported to cherish a desire to return to his home state.

ATTENTION ALL PILOTS!

You can buy old line legal reserve life insurance for a limited time at standard rates at the

NEELY AGENCY

Crawford Hotel Dial 4-7291

Why not insure while this opportunity is open to you.

PRINTING

PROMPT SERVICE ON ALL WORK

TOP QUALITY WORK PERMANENT INK BOND for Letterheads and Envelopes

the HOWARD Co.

Leading Office Outfitters

114 S. Loraine Dial 4-5545

Raymond H. Tull, Jr., M.D.

Announces the opening of his office for the General Practice of Medicine and Surgery at

2011 West Ohio

OFFICE HOURS: 9 to 12 a.m. & 2-5 p.m. And by appointment

PHONES: Office: 4-5351 Residence: 2-4797

FORD ENGINE SPECIAL

until December 1st.

Factory reconditioned engine with new clutch (same guarantee as new) including all parts and labor—

Regular price \$237.90

Special this month cash **\$199.00**

Terms \$19.50 monthly.

Murray-Young Motors, Ltd.

223 E. WALL PH. 4-8221

Located in downtown Midland

Fall Festival

EFFECTIVE TODAY WE WILL HONOR ALL CREDIT CARDS

GOODYEAR TIRES SHELL

Get new starting power. Let Us Install **GOODYEAR BATTERY \$5.00** Trade-In Allowance Double Scottie Stamps this week only!

POLISH AND WAX Your Car **\$15.00** Double Scottie Stamps this week only!

SEAT COVERS **\$29.95** installed Regular \$36.00 Double Scottie Stamps this week only!

REGISTER TODAY! You May Win One Of These

COME IN AND REGISTER! Drop your stub in the box then with each 'Fill-up' of shell gas that you purchase this week, you can register again for one of these valuable prizes. You don't have to be present to win.

DRAWING IS SATURDAY, NOV. 29th - 6 p.m.

WE GIVE WE GIVE

1. FOUR BLACK GOODYEAR SUPER-CUSHION TIRES

2. 50 GALLONS SHELL SUPREME GASOLINE

3. PAD OF 500 SCOTTIE STAMPS

4. FREE POLISH AND WAX JOB

5. FOUR FREE LUBRICATIONS

Scottie Stamps

SPECIAL THIS WEEK ONLY!

GOODYEAR LIFE GUARD—Blowout—Puncture Safe Tubes.

We will give you full list price trade-in on your old tubes.

DOUBLE SCOTTIE STAMPS

Redeemable At Dunlap's and Midland Hardware & Furniture Co.

K and K TIRE CO.

619 W. Wall Phone 2-4359

Michigan State Socks Marquette By 52-13

EAST LANSING, MICH.—(AP)—Michigan State, hungry for the high count needed to clinch the mythical national championship, shattered the Marquette defense and went on a touchdown spree that added up to a 52-13 triumph here Saturday.

The score represented the worst beating Michigan State had handed any team during the two and one-half years it took to notch 24 straight wins, the best big school record in the country.

Because a morning downpour left the field a muddy quagmire, Michigan State relied mostly on sheer, brutal power to make its nine touchdowns.

Seminole Indians Turn Back Defiant Kermit Team, 27-14

KERMIT — The powerful Seminole Indians scalped a defiant Kermit eleven here Friday night, 27-14, for a tie with the Pecos Eagles for the District 8-AA title.

Since the Indians have previously triumphed over Pecos, Seminole will represent the district in a bi-district playoff with Brownfield, 7-AA champs.

Jackie Sparks, the Indian scoring ace, and Charles Hargrove were the big guns for Seminole. Don Handlin did a fine job of ball totting for the Yellow Jackets.

The Jackets got off for a good start, but were unable to stave off the steamroller tactics of the Indians.

Kermit took the initial kick and advanced the pigskin down to the two where Bobbie Almond sneaked across. Alvin booted the point to place the Jackets in the lead, 7 to 0.

It was Sparks again in the third quarter as he ripped loose around right end and raced eight yards for a touchdown. Crawford failed to convert, with the scoring ending 27-14.

FOR SALE
Ring Necked PHEASANTS
Fresh Dressed or Frozen
G. A. Grimm
Phone 2-1058



STANDOUTS — Dudley Rogers, right, and Isabel Flores took scoring honors for the Barstow Bears this year.

Rogers, Flores Pace Bears In Barstow Six-Man Wars

BARSTOW—Dudley Rogers and Isabel Flores paced the Barstow Bears in scoring laurels during the past season in District 5-B six-man football.

Rogers, a 135-pound senior, called the signals from his left half slot, was outstanding with his aerial tosses and was the team's punter.

The fleet-footed co-captain crossed the double stripes 10 times, hurled long, accurate passes for 54 more points, and booted or passed 10 more points.

Outstanding on defense also, the little Bear mauled many a rugged back headed for the end zone.

Bobby Layne Proves Rarity In Football

DETROIT—(AP)—Bobby Layne is one of pro football's real rarities—a T-formation quarterback who holds onto that ball and runs through the line.

The fiery Texan with the butch-cut blond hair is only 30 yards short of ranking among the leading 10 ball carriers in the National Football League—and this for a fellow who has gained his fame by passing.

It's understandable why Layne has been able to rush for 280 yards 4.5 average per try to rank second among the Lions' 10 offensive backs—he was one of Texas University's greatest running backs.

Layne is one of the few pro quarterbacks who intentionally runs," said Coach Buddy Parker, whose Lions are tied for the lead in the National Conference of the league.

"Otto Graham of Cleveland and Frankie Albert of San Francisco run, for instance, but they usually do it when they're trapped trying to pass," he said.

Layne's rushing yardage is only 20 short of the league's tenth-ranking ball carrier—halfback Emil Sitko of the Cardinals, who has 300.

On one of Layne's favorite plays he heads to the side and has the option of pitching out to one of his backs or keeping the ball. He often holds it and drives through the tackle hole.

As a ball-carrier Layne has gone 280 yards in 62 tries. He ranks second in both respects on the team to right halfback Bob Hoernsche-

meier, who has carried 83 times for 389 yards.

His average gain of 4.5 also is second to Hunchy's 4.7.

As a passer, Layne, who is permitted by Coach Buddy Parker to call his own plays without help from the sidelines, has attempted 178 passes and completed 82 for 1,129 yards.

James Butler loped 18 yards late in the first stanza to start the Mustang scoring. Don Reagan missed the point after effort.

In the second quarter, Sweetwater added another touchdown, when Angel Olvera forged across the goal line in a 16 yard sprint. Reagan connected on this point after, giving the Mustangs a 13-0 half-time edge.

The third period was scoreless, and Lamesa made a brief comeback attempt in the final stanza when quarterback Johnny Jones stole a TD on a one-yard sneak. Leland Bartlett converted, making it 13-7.

Sweetwater pulled farther ahead on an 80-yard ground assault, with Olvera gaining the tally on a blast over the six-yard marker. Reagan kicked the extra point, sending the Mustangs into a 20-7 lead.

The Mustangs added their final tally on a 23-yard touchdown toss from quarterback Joe Feagan to Mark Bishop. Reagan missed the extra point.

Lamesa abandoned its T-formation and used a version of the TCU spread to gather in the final Tornado tally. Jones passed to Robinson for the score, but Bartlett's kick was blocked, ending the game 26-13.

A near-capacity crowd of 43,000 saw Smith, Quarterback Worth Lutz and Fullback Byrd Looper out North Carolina's defenses to pieces, rolling up a 27-0 halftime margin.

The defeat was the worst Duke ever has plastered on North Carolina.

It was Duke's eighth win against two losses—the best Duke record since 1943.

In the final period the Blue Devils swept 68 yards in 13 plays with Smith again scoring from the two.

In 1926, Mississippi State threw 31 passes and completed 15 as Alabama defeated the Maroons 28-7.

Tickets may be reserved by phoning 7-0901 in Odessa.

Football Results

HIGH SCHOOL
By The Associated Press (All games conference.)
CLASS AAAA
Austin (El Paso) 40, El Paso 13.
Arlington Heights (Fort Worth) 24, Paschal (Fort Worth) 0.
Adamson (Dallas) 20, Forest (Dallas) 0.
Ray (Corpus Christi) 13, Austin 0.
Lamar (Houston) 20, San Jacinto (Houston) 13.
Beaumont 32, Orange 13.
Baytown 12, Fort Arthur 7.
Pasadena 22, Galveston 13.
CLASS AAA
Big Spring 28, Snyder 13.
Vernon 33, Plainview 7.
Sweetwater 26, Lamesa 13.
Grand Prairie 13, Irving 7.
Paris 28, Sherman 6.
McKinney 20, Greenville 14.
Galveston 47, Denton 0.
Texarkana 23, Marshall 6.
Oladewater 43, Nacogdoches 7.
Temple 21, Palestine 19.
Lufkin 14, Bryan 7.
Freerport 52, South Park (Beaumont) 0.
Fort Neches 37, Texas City 7.
Galena Park 14, Conroe 7.
Victoria 15, Lanier (San Antonio) 6.
Edison (San Antonio) 15, Kerrville 0.
Harlandale (San Antonio) 30, Alamo Heights (San Antonio) 12.
New Braunfels 12, Seguin 6.
Edinburg 32, Pharr-San Juan-Alamo 7.
Harlingen 13, San Benito 7.
McAllen 61, Brownsville 19.
Kingsville 34, Alice 20.
CLASS AA
Pecos 21, Monahans 0.
Seminole 27, Kermit 14.
Winters 40, Ballinger 31.
Brady 32, Coleman 6.
Perryton 0, Dalhart 0 (tie).
Hereford 34, Tulia 12.
Floydada 32, Canyon 0.
Wellington 58, Paducah 0.
Childress 21, Shamrock 0.
Colorado City 12, Merkel 7.
Littlefield 45, Muleshoe 28.
Brownfield 50, Levelland 7.
Comanche 13, Ranger 0.
Stephenville 69, Cisco 20.
Mineral Wells 32, Arlington 13.
Diamond Hill 14, Handley 7.
Olney 46, Nocona 25.
Killeen 7, Lampasas 0.
Decatur 14, Bowie 13.
Graham 47, Jacksboro 0.
Terrell 39, Garland 6.
Sulphur Springs 13, Mt. Pleasant 0.
Winnboro 33, Bonham 19.
Atlanta 13, Hewitt 12.
Clarksville 44, Hooks 0.
Jacksonville 33, Carthage 13.
Henderson 38, New London 13.
Kirbyville 18, San Augustine 0.
Livingston 25, Crockett 0.
Joppy 25, Woodville 0.
Mexico 33, Waxahachie 0.
Ennis 27, Hillsboro 25.
Lavea 28, Waco Tech 0.
McGregor 39, Marlin 19.
Gatesville 13, Hamilton 6.
Rosebud 14, Cameron 12.
Taylor 21, Georgetown 7.
San Marcos 13, Fredericksburg 0.
Gonzales 6, Lockhart 6 (tie).
Brenham 21, Navasota 0.
Bellville 33, LaGrange 7.
French (Beaumont) 13, Silsbee 7.
Del Rio 7, Uvalde 0.
Refugio 39, Port Lavaca 13.
Yoakum 41, Cuero 14.
Boeville 40, Edna 20.
Donna 31, Mercedes 7.
Edouch-Eles 53, Rio Grande City 0.
Weslaco 41, Mission 0.
CLASS A
Denver City 33, Stanton 0.
McLean 20, Clarendon 0.
Panhandle 43, Canadian 6.
Lefors 6, White Deer 0.
Olton 14, Dimmitt 7.
Amherst 56, Sudan 48.
Lockney 27, New Deal 14.
Ralls 19, Crosbyton 12.
Sundown 37, Seagraves 15.
Eden 20, Eldorado 19.
Sonora 28, Ozona 7.
Julesburg 72, Rising Star 0.
Cross Plains 20, Santa Anna 0.
Dublin 45, Eastland 14.
Haskell 7, Albany 0.
Roscoe 47, Roby 0.
Burkburnett 26, Iowa Park 19.
Chillicothe 7, Holliday 6.
Archer City 37, Newcastle 0.
Crowell 38, Henrietta 0.
Grapevine 20, Lewisville 0.
Tulsa 5, James Bowie 0.
Daingerfield 26, Hughes Springs 13.
Jefferson 33, Linden 0.
Wills Point 13, Lindale 7.
Van 42, Edgewood 7.
White Oak 26, Quitman 6.
Hawkins 6, Gilmer 6 (tie).
East Mountain 22, Mineola 28.
Overton 24, Carlisle 6.
Troup 46, Chapel Hill 0.
Sour Lake 19, Anahua 13.
Liberty 20, Dayton 14.
Hearne 39, Round Rock 6.
Thorndale 26, Thrall 14.
Egin 13, Granger 7.
Llano 6, Mason 0.
Columbus 40, Schulenburg 0.
Giddings 33, Luling 27.
Sealy 6, Tomball 0.
Missouri City 40, Seewy 19.
East Bernard 25, Santa Fe 7.
Floresville 53, Boerne 0.
Karnes City 32, Devine 18.
San Houston (San Antonio) 32.
Northeast (San Antonio) 6.
Flossmoor 18, Fosett 14.
Crystal City 13, Carrizo Springs 6.
Cottulla 21, Pearsall 6.

Steers Defeat Snyder Team

BIG SPRING—The versatile Big Spring Steers opened up with an aerial circus here Friday night, as they fought their way from behind twice to overtake the Snyder Tigers, 28-13.

The Steers buried the waning hopes of the Snyder Tigers when he went 19 yards during center for the final Steer tally. Richardson added another point after, making it 28-13.

The Tigers tallied in the initial period when fullback Jackie Grimmer slashed across the goal line from the one-yard stripe, culminating a 66-yard forced march. Royce Pierce converted, making it 7-0.

The contest remained stalemated until the third stanza, when Big Spring tied it up. J. C. Armistead found a hole through center and shook loose for a 50-yard TD run. Donald Mac Richardson converted.

Snyder stormed back into the contest when quarterback Dan Burns bulldozed his way across the double stripe from the two-yard marker. The try for extra point was blocked, but the Tigers led 13-7.

But not for long. Big Spring grabbed a lead they never relinquished when quarterback Bobby Hayworth tossed a 14-yard aerial to Raymond Gilstrap in the third stanza to tie the score. Richardson made the extra point.

In the final period, Hayworth added insult to injury by heaving another TD pass to Gilstrap six yards away in the end zone. Richardson again converted, giving the Steers a comfortable 21-13 margin. Midway in the last stanza, Armistead buried the waning hopes of the Snyder Tigers when he went 19 yards during center for the final Steer tally. Richardson added another point after, making it 28-13.

Denver City will challenge Abernathy in bi-district playoffs.

WILLIG ENGINEERING & MACHINE CO.
Metallizing
General Machine Work
And Welding
2107 W. South Front Street
Midland
Tel. 4-6141

Christmas Suggestions
from JENKINS!
\$1 Holds Any Article
In Lay-Away Until Christmas.

DIAMONDS
A Christmas Gift that will last for a lifetime.
RING SETS \$39.50 up

Ronson Lighters \$6.95 up
Watch Bands \$1 up

WATCHES
Men's or Ladies' Watches
17 Jewel, with a full year guarantee.
\$19.95 up

Genuine All Leather Tie Cases
A perfect gift item!
\$4.95

Baby Dept.
Identification Bracelets, Rings, Bracelets, Lockets and many other items.

An Ideal Christmas Gift... Samsonite LUGGAGE

Luggage for both men and ladies—
Ladies' Vanity O'Nite\$17.50
Ladies' Train Case\$17.50
Ladies' O'Nite (regular)\$19.50
Ladies' O'Nite (Convertible)\$22.50
Ladies' Wardrobe\$25.00
Pullman\$27.50
Men's Journeyer\$27.50
Men's Two-sitter\$25.00
Men's Quick-tipper\$19.50

FREE Monogramming and Engraving on all Christmas purchases!
Free Gift Wrapping
JENKINS LUGGAGE and JEWELRY
100 North Main

IT'S OUR...
23rd YEAR IN MIDLAND
1929-1952

On our 23rd Anniversary we look back over the years with the pleasure of your friendship and forward to the future with fullest faith and confidence. You will always find Phillips Electric Company alert to your electrical needs and eager to render the very best electrical service possible. This has been the spirit in which we have served Midland for 23 years and it will continue as our guiding policy.

G-E TRIPLE-WHIP MIXER
The only mixer with three beaters—and built-in light. For faster, more thorough mixing, get the G-E Triple-Whip Mixer.
\$34.00
WHILE THEY LAST!

SPECIAL FOR CHRISTMAS!

CHOICE OF 2 STYLES

Phillips Electric Co.



Farmer Jones, Pig Wrestle Overhuls In Odessa Match

Farmer Jones and his pig will meet George Overhuls in a return main event Monday night at the Odessa wrestling arena.

Farmer scuffled George last week but his pig "Trooper" was unable to appear as he was wounded in the semi-final.

Duke Blue Devils Plaster Tarheels, Win Loop Crown

CHAPEL HILL, N. C. — (AP)—Halfback Red Smith scored three touchdowns, one on a 66-yard romp, as the razor-sharp Duke football team defeated North Carolina, 34-0, Saturday to win the Southern Conference championship.

A near-capacity crowd of 43,000 saw Smith, Quarterback Worth Lutz and Fullback Byrd Looper out North Carolina's defenses to pieces, rolling up a 27-0 halftime margin.

The defeat was the worst Duke ever has plastered on North Carolina. It was Duke's eighth win against two losses—the best Duke record since 1943.

In the final period the Blue Devils swept 68 yards in 13 plays with Smith again scoring from the two.

Rice officials said the immediate operation was decided upon in hopes of preventing permanent stiffness in the knee.

NEARLY 50,000 PEOPLE WILL READ YOUR AD IN TOMORROW'S REPORTER-TELEGRAM IF YOU DIAL 3-3344 TODAY!

LEGAL NOTICES

NOTICE TO BIDDERS
Sealed proposals addressed to the Mayor and City Council of the City of Midland, Texas...

CLASSIFIED RATES:
1 Day 4c per word
3 Days 10c per word
7 Days 18c per word
14 Days 32c per word

LODGE NOTICES
R. P. O. E.
Lodge No. 118 South Le...

NOTICE OF EARLY DEADLINE
In Observance of THANKSGIVING
The Reporter-Telegram will go to press early Thursday, Nov. 27

Public Notices
Midland Lodge No. 823 AF & AM Monday, November 24...

First National Slatos Auto Bank Open House Sunday

The First National Bank will open its new Auto Bank teller windows for public inspection from 10 to 12 p.m. Sunday, Nov. 23.

The lengthy and elaborate underground tunnel connecting the First National's main banking rooms with the auto teller windows at the corner of Wall and Baird Streets...

Service through the Auto Bank teller windows will begin Monday, December 1, Butler stated, the delay being necessary to complete the new facility following the open house function.

Work on the teller windows and connecting tunnel was started several months ago. "Everyone is invited to visit us Sunday afternoon," Butler said.

Minister Brought To Hospital Here

The Rev. Luther Kirk, pastor of the First Methodist Church in Midland, who had been confined to a Lamesa hospital since November 4 with injuries suffered in an automobile accident, was brought Saturday to Midland Memorial Hospital.

Mr. Kirk is reported to be in a satisfactory condition, but still unable to have visitors. The Midland minister suffered multiple critical injuries when his car overturned as he swerved to avoid a head-on collision with a transport truck.

Episcopal Bishop To Attend Services Here

The Rt. Rev. George H. Quarterman of Amarillo, bishop of the Episcopal missionary district of North Texas, will officiate at services Sunday in the Trinity Episcopal Church. The services are scheduled at 8 a.m., 9:30 a.m. and 11 a.m.

A confirmation class will be presented to the bishop at the 11 o'clock service. The Rev. R. J. Snell is rector of the church.

JOE A. LAIRD IS MIDLAND VISITOR
Joe A. Laird, consulting petroleum engineer and geologist of Houston, has been in Midland the last two weeks as a representative of royalty interests conducting tests in the Beldsmith Field of Ector County.

FIREMEN DOUSE BLAZE
Midland firemen extinguished a blaze in a 1941 Ford automobile belonging to L. Blaud late Saturday at 604 West Dakota Street.

NOTICE OF EARLY DEADLINE

In Observance of THANKSGIVING
The Reporter-Telegram will go to press early Thursday, Nov. 27

We ask your cooperation by submitting all classified advertising no later than 9:00 A.M. THURSDAY

For quick results, phone your classified ad to THE REPORTER-TELEGRAM Dial 3-3344

DR. B. C. COLLINS, Jr. Veterinarian, announces his office location. Dr. Collins' office is located at the corner of Wall and Baird Streets...

PERSONALS
BEAUTY Counselor Cosmetics Free skin analysis and make up. For appointment, dial 3-3141, 801 1/2 South Mainfield.

TRANSPORTATION
HOME on leave from the Navy, will drive car to Los Angeles or Long Beach, leaving Sunday or Monday, November 23 or 24. John A. Murray, Dial 2-2243.

HUNTING LEASES
DEER lease by day, week or season near Vance in Real County, Call Warren Christie, Garwood, Texas, or see S. Christie, Garden City.

LOST AND FOUND
THE Midland animal shelter, 1410 East Wall is open all day, every day. Please visit us and take home a dog, puppy, cat or kitten.

HELP WANTED, FEMALE
WANTED: Young woman to work as route man. Must be ambitious and industrious. Reasonable starting salary with raises based on quality of work.

MAJOR OIL COMPANY
In Midland, Texas
Has opening for P.B. operator. Woman, 20-35, high school graduate with two years' experience as P.B. operator. Apply in own handwriting stating age, education, and work history to Box 720, care of The Reporter-Telegram.

FOUNTAIN HELP WANTED
MIDLAND DRUG COMPANY
SALERLADY with car to service industrial insurance debts in Midland. No experience necessary, salary \$225 per month to start. Mrs. Editha, collect 6-8893, Odessa, for interview.

QUICKIES
WANTED: Young man to work as route man. Must be ambitious and industrious. Reasonable starting salary with raises based on quality of work.

HELP WANTED, FEMALE

WANTED
STENOGRAPHER-SECRETARY
Heavy secretarial experience is essential, bookkeeping experience helpful but not required.

Exceptional opportunity for one having the aptitude for work in Public Accounting office. Give past experience, earnings and references in own handwriting.

601-2-3 San Angelo National Bank Building, San Angelo, Texas

STENOGRAPHERS
For Independent Oil Company
Apply Texas Employment Commission 200 East Wall

SHELL OIL COMPANY
Has Opening For TELETYPE OPERATOR
Woman under 35, high school graduate with experience as teletype operator.

COMPANY ASSOCIATED
With Oil Industry has opening for neat, attractive stenographer. Salary commensurate with experience and ability. Include photograph with application if possible.

REPLY TO BOX 719
CARE REPORTER-TELEGRAM
Beauty Operator
Have opening for experienced operator at the new Scharbauer Beauty Salon. Dial 2-3900

FARMY plan sales representative needed in Midland area to handle accepted National advertised jewelry and household appliances. No training necessary. Dial 4-8313 for interview appointment.

WANTED: Lady for telephone answer. Must have private line salary plus bonus, 4 hours per day, 3-day week. Apply Texas Employment Commission, 200 East Wall. See Mr. Shearer.

SHELL OIL COMPANY
in ODESSA, TEXAS
has opening for LABORATORY TECHNICIAN
Man, under 40, two years of college with major in chemistry. Apply Room 308, Petroleum Building, Midland, Texas.

SERVICE ENGINEER
PETROLEUM ENGINEER
SALES ENGINEER
One-two years work experience in West Texas. Under 32. College graduate, good scholastic record, mechanically inclined, ambitious, willing to work hard for opportunity with young, expanding oil well service company. Starting pay \$450; \$500 within six months. Apply to H. E. Allen, Silver Saddle Motor Lodge, Midland, Texas, November 16th through 23rd.

DIESEL
HEAVY EQUIPMENT
MEN ARE being selected in this area to be trained for high pay jobs as Diesel Mechanics, tractor, bulldozer and crane operators. Marine Diesel parts men and other jobs in this rapidly expanding industry. If you are mechanically minded and not making \$80 per week, you owe it to yourself to find out whether or not you can qualify. For free information without obligation, write Box 718, care Reporter-Telegram.

WANTED: Young man to work as route man. Must be ambitious and industrious. Reasonable starting salary with raises based on quality of work. Apply Johnson News, 306 East Indiana.

DEPENDABLE man or woman to make reports for insurance reporting firm in local area. Part time, or for employed persons in spare time. Write Insurance Reports Inc., P. O. Box 86, San Angelo, Texas.

WANTED: Young man for salesperson in piano and organ department. Experience not necessary but preferred. Excellent opportunity with liberal remuneration. Contact Mr. Wilson, Midland, please, to Post Office. SERVICE manager wanted. Midland. Must be experienced. Large service station operation. Write Box 718, care Reporter-Telegram, stating age, experience and references.

WANTED: Experienced car-hops and waitresses. Apply in person, Kings Drive Inn.

WTS women window shop Reporter-Telegram Classified Ads daily-better built-bigger savings!

we saw your Reporter-Telegram Classified Ad about vitamins!

HELP WANTED, MALE

EXCELLENT JOB OPPORTUNITY
Job Security
Available Hospital and Surgical Benefits
Paid Vacation and Holidays.

Opportunity For Advancement
WE HAVE IMMEDIATE OPENINGS FOR:

GROCERY CLERKS
STOCKERS
DRUG CLERK
MEAT WRAPPERS
PACKAGE BOYS

Apply in person
FURR'S SUPER MARKET
Andrews Highway and West Michigan Ave.

AGENTS, SALESMEN WANTED 13
A SINCERE, FRIENDLY SALESMAN. MUST BE SELF-STARTER

IN line with our policy of selection of top-grade personnel, I need a self-starter for my established, protected Midland territory. Every account repeats several times a year. My company, Krupper-Thomas of Cincinnati, is in its 70th year as manufacturer of business attire, and still the fastest growing AAA-1 rating largest line in field, nationally advertised. Everyone in business a prospect. We will train and help you get started. You can earn more with our liberal commission and bonus plan. Weekly checks against commissions. Fine opportunity for advancement. Free \$5,000 life insurance policy without examination, after you qualify. If you own car and want to build your own business without investment, phone me collect Sunday after 6 p.m. for further details. W. E. Williams, phone 2-7094, Amarillo, Texas.

TEXAS EMPLOYMENT COMMISSION
200 East Wall
Oil Field Welders
Roustabouts and Foremen
MIDLAND CONTRACTORS
2414 W. Wall Dial 4-6552

GET RESULTS! Use the Reporter-Telegram Classified Ads!
DIAL 3-3344 for Classified Ad-Index

GUARANTY
Title Company of Midland
Abstracts & Title Insurance
Company Drafts
Prompt-Safe-Dependable
403 N. COLORADO DIAL 4-8284

WEST TEXAS ABSTRACT CO
Complete Abstract Service and Title Insurance
MRS SUSIE NOBLE Mgr
215 W. Wall Dial 4-7651

MIDLAND ABSTRACT CO
Abstracts Carefully and correctly drawn
Representing
STEWART TITLE CO.
ALMA REARD
111 West Wall Dial 2-3717

ALTERATIONS
Hat Reblocking, Retrimming, and Designing
Bridal Veils & Bridesmaid Accessories Made To Order
ANN JOHNSON
2601 W. Brunson Dial 4-6189

ALTERATIONS
MRS J. B. Deaton
825 North Edwards
Dial 2-3847

DRESSMAKING
Children's Clothing & Specialty
Mrs. A. W. Pemberton Ph. 4-5900

APPRAISAL SERVICE
Southwest Appraisal Service
Incorporated
Residential and Commercial Valuations
DIAL 3-3212
H. P. Reynolds, A.S.T.A.
M. S. Reynolds, Assoc. A.S.T.A.

HEATING & STOVE SERVICE
Repair Installation
Adjustment
ED'S FIXIT SHOP-Dial 4-7990

BUILDING & REMODELING
SEE US BEFORE YOU BUILD
Free estimates, reasonable prices.
Acme Construction Company
Dial 2-3012 102 Preston Ave.

You, too, can cash in on the profits by advertising your merchandise in our classified section.
Dial 3-3344

HELP WANTED, MALE

OIL FIELD SCOUT wanted by independent oil company. In replying, please give age, education, experience, if any, marital status and starting salary desired. Box 718, care Reporter-Telegram.

A-1 DRY cleaner. Apply Troy Cleaners, Dial 4-8464.

HELP WANTED, MALE or FEMALE 12
WANTED: First class oil field draftsman for engineering committee, to add in preparation of statistics and engineering reports. Dial 3-3441.

WANTED: Own typewriter, address envelope, ink, paper, full time. Allied, Box 1148, Knoxville, Tennessee.

BABY SITTERS
NURSERY FOR INFANTS
1 day 1 year, \$26 per hour. Individual crib. Hour, day or night, \$1.75 per day. Mrs. Joe Wilson

WILL stay with children by hour, day or week. time work evenings and nights. Dial 4-8184. Reference, Maude Carter.

REGISTERED nurse will keep children in my home, ages 2 to 6 for working mother. Dial 3-3390.

WILL keep children in my home by week or hour. Reduced rates. Dial 3-4189.

WILL keep children for working mothers also at night. Dial 3-4690.

SITUATIONS WANTED, FEMALE 15
STENOGRAPHER experienced in both production and land departments desiring position with oil company. Dial 3-3231.

WANTED: Sewing and alterations. Reasonable rates. 2107 West Rhode Island, or dial 2-4716.

WANTED: House cleaning, 504 South Lincoln, rear.

WILL do ironing, 311 West North H. O. Carpenter.

EXPERIENCED ironing. Dial 4-8466.

WILL do ironing, 508 1/2 South H. O. Carpenter.

SITUATIONS WANTED, MALE 16
MARRIED man, 30, no children, wants camp job on ranch. Available December 1. L. D. Craver, Box 824, Spur, Texas, Phone 281.

OFFICE manager, accountant, experienced in all oil transactions and ranch work. Married, under 35. Reply Box 718, care Reporter-Telegram.

MISCELLANEOUS SERVICES 17
WE INSTALL AUTO GLASS
Mid-West Glass & Paint Co.
315 South Mainfield
Dial 4-5301

TAPING AND TEXTONING
Dial 2-2280
HAULING wanted 3 Bobcat trucks Building materials. Ideal for oil field. Mid hauling. Call day or night 4-8186

HELP WANTED, MALE

EXCELLENT JOB OPPORTUNITY
Job Security
Available Hospital and Surgical Benefits
Paid Vacation and Holidays.

Opportunity For Advancement
WE HAVE IMMEDIATE OPENINGS FOR:

GROCERY CLERKS
STOCKERS
DRUG CLERK
MEAT WRAPPERS
PACKAGE BOYS

Apply in person
FURR'S SUPER MARKET
Andrews Highway and West Michigan Ave.

AGENTS, SALESMEN WANTED 13
A SINCERE, FRIENDLY SALESMAN. MUST BE SELF-STARTER

IN line with our policy of selection of top-grade personnel, I need a self-starter for my established, protected Midland territory. Every account repeats several times a year. My company, Krupper-Thomas of Cincinnati, is in its 70th year as manufacturer of business attire, and still the fastest growing AAA-1 rating largest line in field, nationally advertised. Everyone in business a prospect. We will train and help you get started. You can earn more with our liberal commission and bonus plan. Weekly checks against commissions. Fine opportunity for advancement. Free \$5,000 life insurance policy without examination, after you qualify. If you own car and want to build your own business without investment, phone me collect Sunday after 6 p.m. for further details. W. E. Williams, phone 2-7094, Amarillo, Texas.

TEXAS EMPLOYMENT COMMISSION
200 East Wall
Oil Field Welders
Roustabouts and Foremen
MIDLAND CONTRACTORS
2414 W. Wall Dial 4-6552

GET RESULTS! Use the Reporter-Telegram Classified Ads!
DIAL 3-3344 for Classified Ad-Index

GUARANTY
Title Company of Midland
Abstracts & Title Insurance
Company Drafts
Prompt-Safe-Dependable
403 N. COLORADO DIAL 4-8284

WEST TEXAS ABSTRACT CO
Complete Abstract Service and Title Insurance
MRS SUSIE NOBLE Mgr
215 W. Wall Dial 4-7651

MIDLAND ABSTRACT CO
Abstracts Carefully and correctly drawn
Representing
STEWART TITLE CO.
ALMA REARD
111 West Wall Dial 2-3717

ALTERATIONS
Hat Reblocking, Retrimming, and Designing
Bridal Veils & Bridesmaid Accessories Made To Order
ANN JOHNSON
2601 W. Brunson Dial 4-6189

ALTERATIONS
MRS J. B. Deaton
825 North Edwards
Dial 2-3847

DRESSMAKING
Children's Clothing & Specialty
Mrs. A. W. Pemberton Ph. 4-5900

APPRAISAL SERVICE
Southwest Appraisal Service
Incorporated
Residential and Commercial Valuations
DIAL 3-3212
H. P. Reynolds, A.S.T.A.
M. S. Reynolds, Assoc. A.S.T.A.

HEATING & STOVE SERVICE
Repair Installation
Adjustment
ED'S FIXIT SHOP-Dial 4-7990

BUILDING & REMODELING
SEE US BEFORE YOU BUILD
Free estimates, reasonable prices.
Acme Construction Company
Dial 2-3012 102 Preston Ave.

You, too, can cash in on the profits by advertising your merchandise in our classified section.
Dial 3-3344

MISCELLANEOUS SERVICES

Exterminate Insects
Roaches, Ants, Moths, Silver Fish
Moth-Proof Rugs and Drapes Call for free estimates.
Mrs. R. O. Taggart
4-7987 or 3-3141

FAIRBANKS MORSE
WATER SYSTEMS
Complete installations, including Well Drilling, 36 months to pay. No Down Payment.
PERMIAN EQUIPMENT CO.
912 South Main Dial 4-7381

RENTALS
ROOM AND BOARD
ROOM AND BOARD
7-day week.
1306 West Illinois

BEDROOMS
ATTRACTIVE comfortable bedroom. Beautiful mattress, box springs, double closet, central heat, adjacent bath, city bus service. Private home. Dial 4-9419.

BEDROOM: Private entrance, wall to wall carpet, linens, bath, room accessories furnished. Six blocks from downtown, \$13.50 per week. 608 South Main.

PRIVATE bedroom. Will rent to one or two men. Adjoining bath. Private entrance. Plenty parking space. 808 South Colorado.

NICE bedroom for one man in home with two other men. Complete privileges. Dial 3-3968.

NICE large bedroom for 1 or 2 men each. Linens furnished. 810 West Missouri Dial 4-8481.

NICE large bedroom for 1 or 2 girls. Linens furnished. 810 West Missouri Dial 4-8481.

ROOM for one man. Separate unit, private bath, carpeted. Dial 4-8189.

BEDROOM for rent to man. 1001 West Washington.

FRONT bedroom, adjoining bath. Linens furnished. 808 North Main. Dial 3-1729.

NICE clean bedroom. Outside entrance. Dial 3-3238. 1801 South Baird.

BEDROOM for rent. Close in. 408 South Leavine. Dial 2-1219.

RICHMOND quarters. Strictly private. twin beds. 1203 South Main. Dial 3-3723.

ROOM for two men, twin beds. 811 West Wall. Dial 3-4673.

BEDROOM for rent. 311 North Mainfield. Dial 3-3138.

GARAGE bedroom, for couple. \$85 per month, bills paid. Dial 4-7081.

BEDROOMS

LOVELY choice front bedroom, furnished, central heat, 2 closets. In home. Dial 4-9419.

BEDROOMS: For man or woman, one, \$12 for two, twin beds, two blocks South of Main. Mrs. Weaver, 4-9 or 4-8553.

NICE room for one or two men. Linens in room, access to full bath with connecting shower. Near business district, with parking space. Dial 4-8383.

BEDROOM, private entrance for nice clean settled person. 2111 West College. Dial 4-4191.

BEDROOM for rent, \$10 for one, \$15 for two. Walking distance, private entrance, 303 South Westfield.

BEDROOM for man. 97. Dial 4-8115.

APARTMENTS, FURNISHED 20
See
HOLIDAY HILL
MODERN, FURNISHED, EFFICIENCY
APARTMENT COTTAGES
DAILY, WEEKLY & MONTHLY RATES
Featuring Simmons Beds, Murphy-Dwyer Cabanets, Blond Furniture, Children's Playground, Paved Streets, Paved Parking, Perpetual Lawns, City and School Bus Service.

See these economical apartment cottages, 1 mile west of the Chief Drive-in, or dial 4-6377 for further information.

FURNISHED house with apartment for sub-rent. Both newly decorated. Walking distance to town. Adults only. Dial 4-9797.

MODERN apartments. Modern, kitchenette, refrigerators, air conditioned. Day, week or month. 2411 Garden City Highway. Dial 4-9307.

TWO room furnished apartment, attractive new custom built furniture. Near Shopping center. Dial 3-3271.

DESIRABLE apartment, close in, completely furnished, prefer couple or two men. Dial 4-8798.

ONE bedroom furnished apartment. \$75. See Realty Company, dial 4-4343 for details.

THREE room furnished apartment. Close in. Two blocks of Scharbauer. Dial 4-8189.

NICE two room furnished apartment. Good location one block from King's Grocery, 801 South Baird. Dial 3-2844.

TWO room furnished apartment, North Fort Worth. See owner, N. T. Zachry, 1800 South Main. Dial 4-8798.

THREE room furnished apartment, children allowed. Building T-189 Terminal, 4 or 5 blocks from downtown. Dial 3-1187.

THREE rooms, for couple. \$85 per month, bills paid. Dial 4-7081. CLOSE IN, efficiency apartment, couple or bachelor. Dial 3-4697. More ads in this classification on next page.

CONSULT YOUR CLASSIFIED BUSINESS SERVICE DIRECTORY

HOME DECORATIONS
SLIP COVERS
DRAPERIES & BEDSPREADS
WESTMINSTER DECORATORS
1017 N. Main Dial 2-1187

HOME DECORATIONS
SLIP COVERS AND DRAPERIES
MRS BASIL HUDSON 410 Watson
Dial 4-4288

SLIP COVERS AND DRAPERIES
DAVIS UPHOLSTERY CO
Made To Your Specifications
800 East Florida Dial 2-4032

PAINTING
Residential - Oil Field
BRUSH OR SPRAY
Free Estimates
Dial 2-2280

PAINTING, PAPERING, TEXTONING
Dial 4-8922 William C. Jones

Painting and Paperhanging
Reasonable - Dependable
Call I. G. Ayer, 4-6254

PAVING CONTRACTORS
BURLESON-McWHIRTER
PAVING CONTRACTORS
Asphalt Paving

DRIVEWAYS Industrial Areas
Streets Parking Lots
Estimates Without Obligation
3119 West Wall
Dial 3-3672

FLOWER, YARD WORK
YARD WORK
Flowering and leveling
Everything for a beautiful yard from our completely stocked GRANDVIEW NURSERY
A. A. Manning Dial 3-2558 A. B. Evans Dial 4-3262

YARD WORK
BLACK TOP SOIL
PLOWING-LEVELING-Fill Dirt
LEWIS SHEEN
Dial 4-8359 1201 W. Florida

FURNITURE, NEW & USED
Carter's Furniture
New and Used
OPEN TUE 9 A.M.
BUY - SELL - TRADE
"STOP AND SWAP"
Dial 2-2843 711E Highway 80
NEW & USED FURNITURE
HARDWARE, CLOTHING AND STOVES OF ALL KINDS
"Everything for the Home"
SELL US YOUR SURPLUS
Nix Trading Post No. 1-2-4092
Nix Trading Post No. 2-4-4092

Hancock's Second Hand Store
315 East Wall Dial 2-1831
Good furniture, clothing and household items. Buy, sell, trade or pawn.

HEATING
Poured Air - Wall Furnaces
AIRCON SALES & SERVICE
2204 Garden City Hwy Ph. 3-3120

If You Are Going To Be "On The Move," Sell The Furniture You Won't Need Through A REPORTER-TELEGRAM CLASSIFIED ADS!
DIAL 3-3344

Home Decorations
SLIP COVERS
DRAPERIES & BEDSPREADS
WESTMINSTER DECORATORS
1017 N. Main Dial 2-1187

HOME DECORATIONS
SLIP COVERS AND DRAPERIES
MRS BASIL HUDSON 410 Watson
Dial 4-4288

SLIP COVERS AND DRAPERIES
DAVIS UPHOLSTERY CO
Made To Your Specifications
800 East Florida Dial 2-4032

PAINTING
Residential - Oil Field
BRUSH OR SPRAY
Free Estimates
Dial 2-2280

PAINTING, PAPERING, TEXTONING
Dial 4-8922 William C. Jones

Painting and Paperhanging
Reasonable - Dependable
Call I. G. Ayer, 4-6254

PAVING CONTRACTORS
BURLESON-McWHIRTER
PAVING CONTRACTORS
Asphalt Paving

DRIVEWAYS Industrial Areas
Streets Parking Lots
Estimates Without Obligation
3119 West Wall
Dial 3-3672

FLOWER, YARD WORK
YARD WORK
Flowering and leveling
Everything for a beautiful yard from our completely stocked GRANDVIEW NURSERY
A. A. Manning Dial 3-2558 A. B. Evans Dial 4-3262

YARD WORK
BLACK TOP SOIL
PLOWING-LEVELING-Fill Dirt
LEWIS SHEEN
Dial 4-8359 1201 W. Florida

FURNITURE, NEW & USED
Carter's Furniture
New and Used
OPEN TUE 9 A.M.
BUY - SELL - TRADE
"STOP AND SWAP"
Dial 2-2843 711E Highway 80
NEW & USED FURNITURE
HARDWARE, CLOTHING AND STOVES OF ALL KINDS
"Everything for the Home"
SELL US YOUR SURPLUS
Nix Trading Post No. 1-2-4092
Nix Trading Post No. 2-4-4092

Hancock's Second Hand Store
315 East Wall Dial 2-1831
Good furniture, clothing and household items. Buy, sell, trade or pawn.

HEATING
Poured Air - Wall Furnaces
AIRCON SALES & SERVICE
2204 Garden City Hwy Ph. 3-3120

If You Are Going To Be "On The Move," Sell The Furniture You Won't Need Through A REPORTER-TELEGRAM CLASSIFIED ADS!
DIAL 3-3344

★ RENTALS ★ RENTALS
APARTMENTS, UNFURNISHED 21 | APARTMENTS, UNFURNISHED 21

**New, Modern
 DUPLEX APARTMENTS**
 2 bedrooms. Central heat. Close to school.
 Water bills paid. New, lower rent schedule effective Dec. 1.
 Dial 4-8563 before 5; 4-4408 evenings.

APARTMENTS, FURNISHED 20
 ONE two room furnished apartment \$10 per week. Bills paid 1 1/2 blocks West Phillips 66 station, Rankin Highway. Very, very close in. Bills paid. Nice and clean. Phone 3-3461.
 TWO room furnished apartment, bills paid. Will rent to couple with small child. 907 North Fort Worth. Dial 4-6078.
 GARAGE apartment. Nicely furnished. Carpeted. Couple or two men. \$75 per month. Bills paid. 2504 Elizabeth or dial 4-8170.
 NEW FHA home for sale. Small down payment. 2-3444, 2-2846, 4-6854. New 2 bedroom apartments for rent. 2-3446.
 TWO room and bath, utilities paid. Close in. Couple or three adults. 306 East Kentucky. Dial 4-5237.
 FURNISHED apartment for couple. Close in. Prefer working couple. 701 West Michigan. Dial 4-4547.
 WILL share apartment with young working girl. Call 4-6641 before 8, after 3, 4-4-77.
 SMALL furnished apartment. Couple preferred. 405 South Jefferson. Dial 4-8729.
 NICE comfortable two room furnished apartment. To nice couple, no children, no pets. Dial 4-4583.
 EFFICIENT 2-bedroom furnished apartment. Bills paid. 2201 West Texas. Dial 4-5237.
 THREE room and duplex, with garage. 223 Mitchell, (open) or dial 4-4705.
 SMALL furnished apartment. Close in. Dial 2-3532.
 NICE garage apartment. Bills paid. 1500 Bedford Drive.
 FOR rent. Furnished 2-room apartment. Apply 300 North Pecon.

APARTMENTS, UNFURNISHED 21

**Three Apartments
 For Rent**

One bedroom, brick construction, stove and refrigerator furnished, water paid, on pavement. Parking area.
 Dial 4-5432 or 2-3811

THREE rooms and bath. Utilities paid. 805 North Fort Worth. Dial 2-1616 or 4-8827.
DUPLEX apartment. Near downtown, on business. 903-B North Dallas. Dial 4-1483.
UNFURNISHED apartment. Practically new. 1701 West Kentucky, on paved street. Dial 4-5907.
NICE one bedroom duplex. Newly decorated. 1007 North Big Springs. Dial 2-4393. After 3 dial 2-2778.
NEW 3-room unfurnished duplex. \$65 per month. Dial 4-5112.
DUPLEX one bedroom. Clean. Close in. 845 21/2 North Baird. Dial 2-2237.
HALF of duplex. 805 North Baird. Dial 4-8423 or R. C. Maxson at 2-1693.

APARTMENTS, UNFURNISHED 21
 TWO bedroom unfurnished apartment, corner of Cowden and Keith, facing Keith Street. Dial 4-8563 after 5 weekdays.
 NICE three room unfurnished apartment. Private bath, no dogs. One small child accepted. \$65 per month. Bills paid. Dial 3-3818. See Johnson.
UNFURNISHED apartment for rent. 1303 South Pratt.

HOUSES, FURNISHED 22
 TWO bedroom furnished house. Carpeted living room, electric range, Bendix washer, fenced yard, attached garage, on pavement, near school. Available immediately. Dial 2-2409.
 WILL lease very desirable, nicely furnished 2-bedroom house for six months or more. Carpeted, central heat, air conditioned, automatic washer, fenced back yard, paved street. Dial 4-5642.
 TWO room house with bath. Practically new. Excellent condition. Furnished. Dial 4-7357.
 THREE room furnished house. Bills paid. Laundry. See Tom Moran 412 1/2 miles east on Garden City Highway.
 THREE room and bath. Completely furnished. Couple or one child. Dial 4-6442.
 FOUR room partly furnished house, child or two accepted. Three miles northeast. Dial 3-3474.
 FOR rent. New four room house, with new furniture. Dial 4-7783, 1300 East Jax, Sunday.
 TWO furnished houses for rent. Couple only. See Cal Joykin, Crawford Hotel.
 TWO bedroom furnished house. \$105 West Tex Realty Company, dial 4-4242 or 4-7818.
 FURNISHED three room and bath. Neatly decorated, near bus line. 1504 North Lamesa Road. Dial 2-2176.
 NICE furnished three room brick house. \$110 per month. 1319 South Colorado. Dial 4-9449.
 WOULD like 1 or 2 girls to share large home with 3 other working girls. Dial 4-9449.
 WOULD like 2 working girls to share my home. Dial 2-4413.
 TWO bedroom tile stucco, attached garage, fenced backyard. Dial 4-8180.
 THREE rooms and bath. Furnished. On business, close in. Dial 2-2833.
 SMALL furnished house. 1809 1/2 West West Hart. Dial 2-1288.
 THREE room furnished house, utilities paid. 2700 West Ohio.
 FOR rent. 3 room furnished house. \$60. Bills paid. Come to 504 West Liddon.

HOUSES, UNFURNISHED 23
 TWO BEDROOM - \$80
 Water bill paid. Located northwest. 1401 Travis. Dial 4-8312.
 THREE bedroom home, central vented heat, one year old, will lease for six months or one year to responsible party at reasonable rent. Dial 4-5319.
 TWO rooms with private bath outside. Newly painted inside and out. Water and lights furnished. \$45 per month. Dial 2-1248.
 WEST side, new 2-bedroom house with garage. Near elementary school and bus line. Dial 2-1248.
 NEW 2-bedroom house. Will accept children. Water furnished. Rent reasonable. Dial 2-3232.
 FIVE rooms and bath, venetian blinds, two rooms carpeted. 404 Sunset Blvd. Dial 2-1056.
 THREE room house, kitchen furnished. 917 North Main. Inquire 919 North Main.
 THREE room unfurnished house for rent. \$60 per month. 1214 South McKinney. Dial 4-5901.
 LARGE 2 bedroom house, attached garage. Near David Crockett School. Excellent condition. Dial 4-5491 or 2-3640.
 TWO bedroom house for rent. Located 1504 West Washington, apply at 709 North Big Springs or dial 4-5718.
 UNFURNISHED 4 room and bath duplex. Water furnished. \$65 per month. Dial 2-4654.
 THREE room unfurnished house. 1408 South Terral. Dial 3-3011.

HOUSES, UNFURNISHED 23
 TWO bedroom unfurnished house. \$75 per month. Water and gas furnished. Dial 4-8279.
 TWO bedroom unfurnished house. \$75 West Tex Realty Company, dial 4-4242 or 4-7818.
 TWO bedroom house near San Jacinto. Garage, storehouse, brick patio, fenced backyard, carpeted living room, three blocks from school. 1113. Dial 4-4734.
 THREE bedroom house, conveniently located. 2205 West Louisiana. \$125 per month. Dial 4-7633 anytime Sunday After 8 p.m. weekdays.
 TWO bedroom, near school, paved street, interior redecorated. Reasonable. Dial 4-8884.
 TWO bedroom unfurnished house. \$75 per month. Water and gas furnished. Dial 4-8279.
 TWO bedroom unfurnished house. \$75 West Tex Realty Company, dial 4-4242 or 4-7818.
 TWO bedroom house near San Jacinto. Garage, storehouse, brick patio, fenced backyard, carpeted living room, three blocks from school. 1113. Dial 4-4734.
 THREE bedroom house, conveniently located. 2205 West Louisiana. \$125 per month. Dial 4-7633 anytime Sunday After 8 p.m. weekdays.
 TWO bedroom, near school, paved street, interior redecorated. Reasonable. Dial 4-8884.
 TWO bedroom unfurnished house. \$75 per month. Water and gas furnished. Dial 4-8279.
 TWO bedroom unfurnished house. \$75 West Tex Realty Company, dial 4-4242 or 4-7818.
 TWO bedroom house near San Jacinto. Garage, storehouse, brick patio, fenced backyard, carpeted living room, three blocks from school. 1113. Dial 4-4734.
 THREE bedroom house, conveniently located. 2205 West Louisiana. \$125 per month. Dial 4-7633 anytime Sunday After 8 p.m. weekdays.
 TWO bedroom, near school, paved street, interior redecorated. Reasonable. Dial 4-8884.
 TWO bedroom unfurnished house. \$75 per month. Water and gas furnished. Dial 4-8279.
 TWO bedroom unfurnished house. \$75 West Tex Realty Company, dial 4-4242 or 4-7818.

HOUSES, UNFURNISHED 23
**For Rent
 In
 South Park
 Addition
 2-BEDROOM
 HOUSES**
 \$65 Month \$16 Week
 \$32.50 Two Weeks
 Telephones available.
 4 Blocks to school.
 City bus service.
 School bus for children.
 Mail service.
 -Children Welcome-

JUSTOMA HOMES
 See Ed Presley, 1700 South Atlanta
 Telephone 4-9182

UNFURNISHED house, walking distance of town. Three rooms and bath. Water furnished. \$65 per month. Couple or couple with small baby. Dial 4-9449.
UNFURNISHED very nice two bedroom home. Ideal North-west location. Near shopping center and schools. Fenced back yard. Price \$125 per month. Dial 4-4452.
FOUR room house for rent. (one bedroom). Interior completely redecorated. Stove and refrigerator furnished. Couple preferred. Dial 2-2828.
TWO bedroom house. 2206 West College, garage, storehouse, brick patio, fenced backyard, carpeted living room, three blocks from school. 1113. Dial 4-4734.
THREE bedroom house, conveniently located. 2205 West Louisiana. \$125 per month. Dial 4-7633 anytime Sunday After 8 p.m. weekdays.
TWO bedroom, near school, paved street, interior redecorated. Reasonable. Dial 4-8884.
TWO bedroom unfurnished house. \$75 per month. Water and gas furnished. Dial 4-8279.
TWO bedroom unfurnished house. \$75 West Tex Realty Company, dial 4-4242 or 4-7818.
TWO bedroom house near San Jacinto. Garage, storehouse, brick patio, fenced backyard, carpeted living room, three blocks from school. 1113. Dial 4-4734.
THREE bedroom house, conveniently located. 2205 West Louisiana. \$125 per month. Dial 4-7633 anytime Sunday After 8 p.m. weekdays.
TWO bedroom, near school, paved street, interior redecorated. Reasonable. Dial 4-8884.
TWO bedroom unfurnished house. \$75 per month. Water and gas furnished. Dial 4-8279.
TWO bedroom unfurnished house. \$75 West Tex Realty Company, dial 4-4242 or 4-7818.

**FOR LEASE
 For Office**
 Four rooms, well arranged for Doctor, Dentist, Real Estate or Insurance, etc. Can be seen at 439 West Missouri, from 9 a.m. to 5:30 p.m., or dial 4-8983, after 6 p.m., or all day, Saturday or Sunday.

FOR RENT
 THREE suites office space in new VAUGHN BUILDING. Corner of Texas and Big Spring Street.

DIAL 4-4484
 or see Ralph Geisler,
 14th Floor McClintic Building

FOR LEASE
 Property on West Highway 80.
 Suitable for business.
 Dial 4-7398

INTERESTED in new clean inexpensive office space? Forward best building, refrigerated air conditioning, and built-in service. One office 75 square feet, furnished \$20 per month. 2 offices 125 square feet; each can be used as suite or will rent individually. \$40 per month. Call Midland, Ford Motor Company. Midland.
135 COMPRESSOR, 100 foot of hose and 1/2 inch hose with attachment. See at 102 West Cowden.
105 COMPRESSOR, 100 foot of hose and 1/2 inch hose with attachment. Priced to sell. Dial 2-1717 or 4-2288.

LIVESTOCK AND SUPPLIES 38
 FOR sale. Good Hogar bundle feed. See Ed Moran, Midland, Ford Motor Company. Midland.
34 SHEETLAND ponies, all sizes and colors. See Ed Moran, Midland, Ford Motor Company. Midland.
SHOW type paint pony, saddle and bridle. \$125. Phone 6-4096. Odessa.
FARM EQUIPMENT & SUPPLIES 40
RECOAR for sale. Approximately 18,000 bushels. Ten extra per bushel. Phone 3-2588.
1946 MODEL John Deere cotton stripper. Good condition. Dial 2-3771.

PETS 41
 FOR sale. One 16-month-old liver and white male Pointer bird dog, partly black. Also one 16-month-old black and white Pointer pup, from hunting parents. \$10 each. No papers. S. P. Jewell, Wichita, Texas.
 FOR sale. Pekingese pups. Solid white, blonde and parti-color. Also one black male Chihuahua. Box 1188, 106 West 10th St., Sweetwater, Texas. Phone 4-8884.
CHRISTMAS specials. Registered Chihuahua puppies. Toy Fox Terriers, Pomeranians, also grown stock, Parrot, Pet and dog cage. \$10.95. Phone 6-4096. Odessa, Texas.
SEE has heaters for your aquarium. Also a full line of accessories in tropical fish. Lige Turner, 609 North Carroll. Dial 2-1841.
REGISTERED two-month-old Collie puppies. See at 1110 West Washington or dial 4-6460.
COCKER puppies for sale. 1403 South Main.

CYCLES AND MOTORSCOOTERS 42
 1948 CUSHMAN motor scooter for sale. Call 1008 West Dakota.

MISCELLANEOUS FOR SALE 43
WANTED FOR SALE
 ON consignment, commission basis, house trailers, hand downers, maintenance, etc. Call 2-1841 or write P. O. Box 1022, Park, 2711 Garden City Highway. Dial 2-3423.
 FOR sale. 300 amp holder electric arc with steel bed for 1 1/2 ton truck. Also acetylene generator and hose. Inquire Specie 3 or 4 South Side Trailer Park, Rankin Highway.
DON'T CALL 4-8313 unless you want to save 20-50 per cent on name brand jewelry. Watches, household appliances, electric razors etc. A minute spent to you will save you many dollars.
GOOD 4 size roll-away bed. \$50. Three slightly used 670x15 tires with wheels. Only \$8 each. Dial 2-2409.
SEVERAL canary birds for sale. \$4 each. Crown bird cages and 1 large parakeet cage. 307 West New York. Dial 4-5189.
CORD WOOD: Any amount, anytime. Free delivery. Midland Fence Company, 2419 West. Dial 2-7753 or 2-3182.
CHILD'S electric good condition. Dial 4-4883.
FOR sale. Three 500 gallon butane storage tanks. Like new. Dial 4-7321.

TRAILERS AND TRAILER SPACE 24
DON'T BE SATISFIED
 With just anything when you can have the best.
CHARLEY'S TRAILER PARK
 In Southwest Midland on Cotton Flat Road and Carter Avenue.
TRAILER house furnished for house-keeping. Good bed and stove. Refrigerator. Call 2-2833. Rankin Highway.
L&L Trailer Park 16 new spaces, cool and clean. Turn off East Highway 80 1/4 miles north background. Dial 4-5982.
TWO modern trailer spaces for rent. 1102 West Dakota. Dial 4-8632.
ONE modern trailer space for rent. 800 South Fort Worth.
TRAILER for rent. Bills paid. Dial 4-5889.

OFFICE, BUSINESS PROPERTY 25
OFFICE SPACE
 NEXT TO MIDLAND SAVINGS & LOAN ASSOCIATION
 900 square feet in new building, two offices, available singly or as a suite. Excellent downtown location. All utilities, refrigerated air conditioning, furnished, plus junior service. For occupancy 1st week in December.
 Dial 2-3241 or 2-3049.

**FOR LEASE
 For Office**
 Four rooms, well arranged for Doctor, Dentist, Real Estate or Insurance, etc. Can be seen at 439 West Missouri, from 9 a.m. to 5:30 p.m., or dial 4-8983, after 6 p.m., or all day, Saturday or Sunday.

FOR RENT
 THREE suites office space in new VAUGHN BUILDING. Corner of Texas and Big Spring Street.

DIAL 4-4484
 or see Ralph Geisler,
 14th Floor McClintic Building

FOR LEASE
 Property on West Highway 80.
 Suitable for business.
 Dial 4-7398

WEARING APPAREL 36
 HAND made doll clothes and baby linen. Write or see H. N. McReynolds, Stanton, Texas.

OFFICE SUPPLIES 35
OFFICE FURNITURE SALE
 1 executive type desk, 1 typewriter desk, 1 leather swivel chair, 1 new large leather arm chair, 1 legal filing cabinet, 1 metal storage cabinet, 1 new Royal typewriter, 4 office chairs. All or part at greatly reduced prices. These are bargains.
 See at 404 W. Ohio St.

MUSICAL AND RADIO 30
**Act Now And
 Save Up To \$200.00**
 On the finest
New & Used Pianos
 during our big
Christmas Lay-Away Sale
 Entire Stock Reduced!
S&H GREEN STAMPS
 With every purchase!
**Shaddix & Rodgers
 Piano Co.**
 319 Dodson
 Permian Shopping Center
**Distinguished Pianos
 FREE LESSONS**
 No down payment, no interest
 Wemple's - Next to Post Office
HALLICAPPER 3-40-0 all-wave receiver and low power transmitter for sale, complete with power supply. Dial 4-5204 or see at 611 North Garrio.
GOOD THINGS TO EAT 34
 FOR good milk fat beef for four people. Write or see H. N. McReynolds, Stanton, Texas.

OFFICE SUPPLIES 35
OFFICE FURNITURE SALE
 1 executive type desk, 1 typewriter desk, 1 leather swivel chair, 1 new large leather arm chair, 1 legal filing cabinet, 1 metal storage cabinet, 1 new Royal typewriter, 4 office chairs. All or part at greatly reduced prices. These are bargains.
 See at 404 W. Ohio St.

WEARING APPAREL 36
 HAND made doll clothes and baby linen. Write or see H. N. McReynolds, Stanton, Texas.

OFFICE SUPPLIES 35
OFFICE FURNITURE SALE
 1 executive type desk, 1 typewriter desk, 1 leather swivel chair, 1 new large leather arm chair, 1 legal filing cabinet, 1 metal storage cabinet, 1 new Royal typewriter, 4 office chairs. All or part at greatly reduced prices. These are bargains.
 See at 404 W. Ohio St.

WEARING APPAREL 36
 HAND made doll clothes and baby linen. Write or see H. N. McReynolds, Stanton, Texas.

OFFICE SUPPLIES 35
OFFICE FURNITURE SALE
 1 executive type desk, 1 typewriter desk, 1 leather swivel chair, 1 new large leather arm chair, 1 legal filing cabinet, 1 metal storage cabinet, 1 new Royal typewriter, 4 office chairs. All or part at greatly reduced prices. These are bargains.
 See at 404 W. Ohio St.

BUSINESS OPPORTUNITIES 52 | BUSINESS OPPORTUNITIES 52
TOURIST court, new, 25 rooms, 20 ceramic tile bathrooms, colored fixtures. Beautifully furnished. Brick and tile construction. Room for expansion, swimming pool, safe, etc. Owner, Terms, Trails' End Lodge, West Highway 80, Big Spring, Texas.
PIERCE motel in Southeastern New Mexico, 24 units, on well traveled highway, doing \$2,000 per month. \$20,000 down. Easy terms for balance. Dial 4-7703 or write Box 709, care Reporter-Telegram.
SEVENTY best buy downtown cafe in Odessa for sale. Reasonably priced. Cash or terms. Owner just plain tired—wants rest. Call 7-4999, Odessa for information.
KERMIT, Texas now open for Firestone exclusive dealer franchise. 16 complete departments. Approximately \$15,000 capital needed. Write Post Office Box 168, San Angelo, Texas.
ONE of the best hotel coffee shops in downtown Midland. Reason for selling, leaving town. Dial 4-6861. If no answer, call 3-2745.
SIX nice houses, 21 trailers, two adjoining courts, 12 lots. Price \$22,000. 1910 South Fort Worth.
your garage leading an Empty Life? Advertise it for rent in The Reporter-Telegram Classified Ads. Dial 4-5204.
EQUITY in 2-acre drive-in cafe and living quarters. Good well and pump. Dial 206 Lantana, Texas.
COMPLETE trashateria in Midland. Building, lot and equipment. \$8,000. Midland Resalteria, 2-3571.

THEATER
 650 seats, suburban Fort Worth, well-located. Good business, more potential. Ideal for owner-operator. Equipment practically worth price. \$10,000 will handle. Good terms. Write Box 4331, Fort Worth, Texas.

CHINCHILLAS
 Investigate this new industry of the finest fur known. Visitors welcome. ANNE & STEVE LAMINACK, Owners
GOLDEN L'
CHINCHILLA RANCH
 304 E. Cowden Dial 4-6553

EXCLUSIVE SALES AGENT
 Exclusive distributorship open in Midland and surrounding area for large volume sales to wholesale accounts only. Real money maker for party who wants to have his own business. Contract given, calls for \$1,000, gross monthly income to you, small investment. Unless aggressive, please do not answer. Write Bob Howard, 1418, Hilderbrand, San Antonio, Texas.
SMALL grocery store, stock and fixtures for sale. Dial 2-1155.
BUS OPPORTUNITIES WANTED 32-A
 PRINCIPAL wants women's or children's apparel store, volume \$70,000 up. Reply Box 711, care Reporter-Telegram.

AUTOMOTIVE 37 | AUTOMOTIVE 37
AUTOS FOR SALE 56 | AUTOS FOR SALE 56

November Clearance
 For The Best Buys In Midland Don't Miss
OUR LOW, LOW SPECIALS!

'51 MERCURY 4-DR. \$1,695	'50 FORD FORDOR. \$1,195
'51 FORD TUDOR. \$1,595	'50 FORD STA. WAGON. \$1,295
'51 FORD FORDOR. \$1,595	'49 MERCURY CPE. \$ 995
'50 MERCURY 4-DR. \$1,350	'47 BUICK 4-DR. \$ 885
'50 FORD TUDOR. \$1,195	'46 DODGE 4-DR. \$ 595
'50 PLYMOUTH 4-DR. \$1,250	'46 MERCURY 4-DR. \$ 645
'49 MERCURY 4-DR. \$1,095	'46 PLYMOUTH 4-DR. \$ 450

Liberal Trades! Easy Terms!
MURRAY-YOUNG MOTORS, Ltd
 "YOUR AUTHORIZED FORD DEALER"
 Open 8 a.m. to 8 p.m. - Sunday afternoon
 223 E. Wall Dial 4-2121

FEAST YOUR EYES ON THESE

'52 Mercury 2-Dr., R&H, OD, 9,000 Miles.	1946 Chevrolet 2-Dr., R&H.
'52 Pontiac Catalina, R&H, Nice.	'50 Buick 4-Dr., Roadmaster, R&H.
'51 Mercury 2-Dr., R&H, Sunvisor.	1950 Plymouth 4-Dr., Heater.
'51 Ford Custom Tudor, R&H, OD.	'49 Buick Roadmaster 4-Dr., R&H.
'51 Plymouth Cranbrook 4-Dr., R&H.	'49 Stude. Chap. Conv. Cpe., R&H.
'50 DeSoto 4-Dr., R&H, Very Clean.	1929 Model "A" Ford Fordor.

WE BUY — SELL — TRADE
PIONEER Auto Sales
 Finance & Insurance
 Cor. Wall & Andrews Hwy Phone 2-3112

IT'S TRADING TIME

1951 Plymouth 4-Door Sedan.	R&H Seat covers. \$1.00
1951 Studebaker Champion.	Club coupe. R&H. \$1.40
1950 Chevrolet Bel Air. Radio.	SC Extra clean. \$55
1949 Plymouth 4-Door Special.	Deluxe R&H. SC. \$1.195
1948 Dodge Club Coupe.	R&H. SC. Special. \$1.195
1948 Plymouth 2-Door. Heater.	SC. Practically new motor. \$ 665

MID-WEST MOTOR CO.
 Used Car Lot
 "Your DeSoto-Plymouth Dealer"
 107 N. Mainfield Dial 2-7472
 (More ads in this classification on next page.)

Holiday Hill...
For A Comfortable Weekend
 OR AS
A Pleasant Place To Live!

Our tenants tell us that among the many reasons why they enjoy living at Holiday Hill are these: The cottages are all separate, insuring absolute privacy. The blond furniture is attractive and comfortable. The linen service is perfect. The complete kitchen equipment is practical and convenient. Streets and parking areas are paved. The Simmons beds are comfortable. The playground is completely enjoyable for the kiddies. And the city bus service provides handy, economical transportation. We are sure you can find these and other reasons for enjoying a stay with us, whether it's just overnight, or on a permanent basis.

\$75 PER MONTH
\$20 PER WEEK

**LOW DAILY RATES
 DEPENDING ON NUMBER
 OF GUESTS IN PARTY.**

1 Mile West of the Chief Drive-In Theatre, on the Andrews Highway
RENTAL UNITS OPEN TODAY FOR YOUR INSPECTION . . . OR
Telephone 4-6377
FOR FURTHER INFORMATION.

**WANT TO LEASE
 OR RENT:**
 Unfurnished two-bedroom house, Northwest section. Responsible and particular couple. Permanent.
 Reply Box 713,
 Reporter-Telegram

WANTED TO RENT 27
 TWO bedroom furnished house on south side by first of December. Greyhound Ticket Agency. Dial 2-7761 after 8 p.m.

WANTED TO RENT: Unfurnished 2 bedroom house by December 1. Can give references.
RELIABLE couple, no children or pets. desires 2-bedroom home. Guarantee especially. Dial 4-5502.
WANT to rent garage near 1800 West Indiana. Call 2-2511 8 to 5.

★ FOR SALE
HOUSEHOLD GOODS 28
 Trade Your
OLD TRAILER
 For
NEW FURNITURE
 Best trade—\$100,000 stock to choose from. Also new and used trailers for sale. See the new 1952 25-foot SAFEWAY Trailer at \$2,895.

JOHN BOATRIGHT
 Furniture Co.
 In Midland, across from the Blue Star Inn. Phone 2-3022
 In Odessa, 1906 Kermit Highway
 Phone 6-4073

Need More Good Used Furniture
 Will pay cash on the spot and buy any amount. One day service. Carrier's Furniture, 711 East Highway 80.
 Dial 2-2843

TWO breakfast sets, one oak one chrome. Priced reasonably. One Handy Box electric washer. Ideal for baby's laundry. 79 Alameda Street. Dial 4-8452.
GOOD second hand divan for sale. \$50. Good 2 wheel trailer for sale. \$75. Power saw. \$50. See at 1401 South Baird Street.
BLONDE living room suite, couch, makes bed. Four matching tables. Lounge chair. Like new. Dial 2-3063, 603 South Weatherford.
TAPPAN apartment range, like new. \$75. 1122-B North Big Springs before noon.
MAROCANY coffee table, 8 place mahogany dining room suite, 1201 Bedford Drive.
FOR sale: 8 place modern dining room suite. 2 new modern love seats. Dial 4-7394.
REINFORCE automatic washing machine. Good condition, bargain. Dial 2-3512.
LINEN oak sofa bed, lamp, and table and coffee table. dial 4-8118.

ANTIQUE 29
 CLOSING out remaining stock of antiques at reduced price. 1002 North A. Dial 4-7168.

MUSICAL AND RADIO 30
HAMMOND ORGANS
 Complete Line
 Wemple's, Next to P. O.

WE REPAIR
 Radios, Small Appliances
 Washing Machines
PICKUP & DELIVERY
Southside Radio Service
 809 E. Florida. Dial 2-1517

**USED
 AUTO PARTS**
 We are stocking 100 items. Come in for parts, tires, tubes, wheels, all sizes.
BUY OLD CARS
 Auto & Truck Repairs Reasonable.
 Open all day Sunday
RIGHTWAY
Wrecking & Garage
 3 Miles East on Garden City Hwy. Phone 2-3555 Midland

WE ARE OVERSTOCKED!
 We Have 55 NEW Commercial Units That
MUST BE SOLD!
SAVE UP TO \$500
 ON A NEW
DODGE "Job-Rated" TRUCK
 See These Pickups and Trucks At
3009 West Wall St.

Factory Authorized
DODGE-PLYMOUTH
DEALER
Mackey MOTOR CO
 Truck Dept., 3009 W. Wall Ph. 4-7822 or 2-4082

1952 MODELS
 ALL UNDER LIST PRICE . . . AND CARRY
90-DAY OR 4,000-MILE GUARANTEE
 Nice selection of colors. Fully equipped with radios, heaters and many other extras. Some with Power Steering and Torque.

CHRYSLERS
IMPERIALS \$3,995
NEW YORKERS \$3,745
SARATOGAS \$3,295

OLDSMOBILES
"88" 4-DOOR SEDANS . . . \$3,195
ALBERT CLEMENT MOTOR CO.
 Corner Missouri & Loraine
 Dial 3-3561

★ WHY WASTE MONEY WHEN YOU CAN BUY A NEW HOME WITH THE RENT YOU ARE NOW PAYING? ★

AUTOMOTIVE AUTOMOTIVE

AUTOS FOR SALE 56 **AUTOS FOR SALE** 56

INVESTMENT IN SATISFACTION
Buy A Used Car From Broadway Motors
Studebaker Commander, '48 Ford Tudor
Automatic drive, '51 Chevrolet 2 Door
'50 Studebaker Champion 4-Dr. OD '49 Studebaker 1/2 Ton Pickup
'50 Studebaker Champion 2-Dr. OD '41 Oldsmobile 4 Door
'50 Studebaker Starlight Coupe, '40 Chevrolet 2 Door

BROADWAY MOTORS

Studebaker Sales
125 W. MISSOURI (This Ad Worth \$50 Cash On Any Above Car) 300 W. MISSOURI
1949 FORD

PRICED TO SELL!
1951 CHEVROLET Highlander 4-door sedan, radio and heater. Very nice bargain.
1950 CHEVROLET Imperial 4-door sedan, radio and heater. A beauty.
1950 DODGE 4-door. Radio and heater. Bargain.
1950 PONTIAC sedanette. Fully equipped and priced right.
1950 CHEVROLET 4-door. Radio and heater. Top value.

HARGROVE MOTOR CO. & USED CAR LOT
106 North Carrizo Dial 4-6689
1952 MERCURY

ERKSINE MOTORS
Dial 3-3395
CLEAN 1947 Dodge four door. Reconditioned. Mileage 15,000. Dial 2-3875
HOUSE TRAILERS FOR SALE 60

ASK
The people who live in them
ASK
The men who pull them
ASK
The men who have seen them
ASK
Yourself after you see them

SPARTAN
It is the finest of them all!
Only 1/4 Down, 5 Years to Pay at 5%

JORDAN TRAILER CO.
W. Highway 80 2619 W. Wall
DIAL 4-7932

TRUCKS FOR SALE 59
1951 GMC 1 1/2 T 8955
'50 Chevy 1 T 8750
'50 Ford Flat B 8905
'49 Ford 3 1/2 T 8805
'48 Ford F-7 8905
'48 Diamond T 8905
'48 Ford Six 8585
'48 Chevy 1 T 8805

CLASSIFIED DISPLAY
NEW
7-inch casing, 20 pound R N G 2, 8 RD. THD. prime mill stock. Principals only. Today only.
Dial 4-9497
Noon 'til 4 p.m.

Any Children's Clothes?
GIVE to a Girl Scout in your neighborhood during their clothing drive which lasts through Wednesday, November 26.
Clothes go to Children's Service League Clothing room.
Call 4-6222 for any information.

FOR SALE
Almost new two wheel off trailer. Excellent condition. Quick sale \$125. Call 4-6041 or see DeWayne Davis, or 2181 Lamesa

BUILDING MATERIALS 62
FENCE
MIDLAND FENCE CO.
2419 W. Wall Dial 3-3753
Westinger Dial 2-2188

CLASSIFIED DISPLAY
NOW
It is the time to our year's Christmas Greeting Cards. Midland's best Ray Gwyn Office Supply 110 South Blvd. Dial 4-8259

PHONE 6-4791; ODESSA
FOR FREE HOME DEMONSTRATION OF THIS COMPLETELY REBUILT

ELECTROLUX
SUPPLY LIMITED!!
Complete With 11 Attachments
Hardwood Floor Brush
Pail Spray Gun
Bag Attachment
Upholstery Tool
Dusting Brush
Floor Polisher
Vaporizer
and
Crestle Tool
2 Weeks Home

ONLY \$995
TWO YEAR MONEY BACK GUARANTEE

FAMILY VACUUM CLEANER STORE
New and Rebuilt Cleaners. Any Make and Model. You Name It—We Have It! We Will Drive Anywhere in Texas or New Mex. To Serve You.

FOR FREE HOME TRIAL MAIL COUPON TO 504 N. Doty, Odessa, 1-522
Dear Sir: I am interested in a FREE home demonstration of a Rebuilt Electrolux Vacuum, complete with attachments.
Name _____
Address _____
City _____ State _____

First Call For CHRISTMAS CASH!
We will be glad to help you spread the cost of your December shopping over a period of three months or more. If high living cost or unexpected bills have drained your Christmas savings, why not drop in at our office for a discussion of our friendly loan services?
\$50 To \$1500.00

PACIFIC FINANCE
BOB FINLEY Manager 201 EAST WALL DIAL 2-4369

3 FIREPLACES!
That's right, there are three fire places in this beautiful new home. In addition, there are three bedrooms, a den, a HUGE living room. Paved corner lot in excellent neighborhood. Immediate possession. Shown by appointment only.
BARNEY GRAFA
Loans-REALTOR-Insurance
215 W. Wall Dial 4-6602 or 2-4272

3-BEDROOM BRICK HOMES
Excellent northwest locations. For Sale By Builder.
Dial 3-3442 or 4-7246

THREE BEDROOM HOUSE
Located on North D Street, 2 blocks south of Country Club. Corner lot. Garage apartment in rear.
W. D. Hargrove
Phone 2-3321, Days or 4-5743 evenings.
GI EQUITY \$999
CRESTVIEW HEIGHTS
IMMEDIATE occupancy. By owner: 3 bedroom frame house on paved street with attached garage, heated patio with fireplace, near Lamar Elementary School, one year old. Total price \$9,500.
DIAL 4-8312
TWO bedroom house, close to school and shopping center, \$1,500 down. \$55 per month. 403 East Noble
CLASSIFIED DISPLAY

NEW 3-BEDROOM HOMES
Lovely 3-bedroom home, 1 1/2 baths, practically new, central heating, wood burning fireplace, corner lot, paved street. Brick construction. Shown by appointment only. No in-formation over phone.
BARNEY GRAFA
Loans-REALTOR-Insurance
215 W. Wall Dial 4-6602 or 2-4272

NICE HOME IN GRAFLAND
Lovely 3-bedroom home, 1 1/2 baths, practically new, central heating, wood burning fireplace, corner lot, paved street. Brick construction. Shown by appointment only. No in-formation over phone.
E. O. PARSONS
1119 E. Spruce Dial 2-4144

VEAZY Cash Lumber Co.
Snyder, Texas Lubbock, Texas
Phone 1573 Phone 3-4004
GENERAL MILL WORK
Window units, molding trim, etc. Mill Work Division
ABELL-MCHARGUE LUMBER CO., LTD

VEAZY Cash Lumber Co.
Snyder, Texas Lubbock, Texas
Phone 1573 Phone 3-4004
GENERAL MILL WORK
Window units, molding trim, etc. Mill Work Division
ABELL-MCHARGUE LUMBER CO., LTD

BUILDING MATERIALS 62

COMPARE
PRICES-QUALITY-SERVICE
Our Terms Are Cash
10% Charged On All Returns.
Complete Line of DOORS-Interior and Exterior
Complete Lines of IDEAL WINDOW UNITS and Mill Items
BUILDERS' HARDWARE
PAINTS and OIL COLORS in Pratt and Tixelite

BRAND NEW 3-BEDROOM - Well planned. Excellent location near school. Only \$2250 down FHA.
\$5,950-Two bedrooms, 800 square feet. Asbestos siding. Handy man can finish for \$300.
REAL VALUE-2 bedrooms, nearly new Fenced lawn, shrubs. Only \$8,150.
1208 COTTONWOOD, in Lynside Neighborhood. New 3 bedroom home. Only \$10,800. \$2,200 down. FHA.
SEE TRULAND TODAY-GI & FHA 2 and 3-bedroom homes. Full of extras. Low as \$350 down plus closing cost.

MIDLAND REALTERIA
1404 N. Big Spring
Dial 3-3571 anytime.
An Affiliate of ALLIED COMMERCIAL SERVICES

Large Liveable Home Three Years Old
Good northwest location, near schools and shopping center. Corner lot with paved parking, three bedrooms, den, one and one-half bath, partially carpeted and draped, nine large closets, five are walk-in Pantry, three linen closets. 2200 square feet of liveable space, priced at only \$22,500.
Dial 3-3133

VETERANS! Your Best Deal!
ABSOLUTE MINIMUM down payment on this last remaining GI home we have for sale. It is located at 1103 East Spruce. Twin sinks, tile bath, many other extra-features. READY FOR OCCUPANCY NOW! Here is a 2 bedroom home you can be proud of. Call the builder to day...
E. O. PARSONS
1119 E. Spruce Dial 2-4144

VEAZY Cash Lumber Co.
Snyder, Texas Lubbock, Texas
Phone 1573 Phone 3-4004
GENERAL MILL WORK
Window units, molding trim, etc. Mill Work Division
ABELL-MCHARGUE LUMBER CO., LTD

VEAZY Cash Lumber Co.
Snyder, Texas Lubbock, Texas
Phone 1573 Phone 3-4004
GENERAL MILL WORK
Window units, molding trim, etc. Mill Work Division
ABELL-MCHARGUE LUMBER CO., LTD

VEAZY Cash Lumber Co.
Snyder, Texas Lubbock, Texas
Phone 1573 Phone 3-4004
GENERAL MILL WORK
Window units, molding trim, etc. Mill Work Division
ABELL-MCHARGUE LUMBER CO., LTD

VEAZY Cash Lumber Co.
Snyder, Texas Lubbock, Texas
Phone 1573 Phone 3-4004
GENERAL MILL WORK
Window units, molding trim, etc. Mill Work Division
ABELL-MCHARGUE LUMBER CO., LTD

VEAZY Cash Lumber Co.
Snyder, Texas Lubbock, Texas
Phone 1573 Phone 3-4004
GENERAL MILL WORK
Window units, molding trim, etc. Mill Work Division
ABELL-MCHARGUE LUMBER CO., LTD

VEAZY Cash Lumber Co.
Snyder, Texas Lubbock, Texas
Phone 1573 Phone 3-4004
GENERAL MILL WORK
Window units, molding trim, etc. Mill Work Division
ABELL-MCHARGUE LUMBER CO., LTD

VEAZY Cash Lumber Co.
Snyder, Texas Lubbock, Texas
Phone 1573 Phone 3-4004
GENERAL MILL WORK
Window units, molding trim, etc. Mill Work Division
ABELL-MCHARGUE LUMBER CO., LTD

VEAZY Cash Lumber Co.
Snyder, Texas Lubbock, Texas
Phone 1573 Phone 3-4004
GENERAL MILL WORK
Window units, molding trim, etc. Mill Work Division
ABELL-MCHARGUE LUMBER CO., LTD

VEAZY Cash Lumber Co.
Snyder, Texas Lubbock, Texas
Phone 1573 Phone 3-4004
GENERAL MILL WORK
Window units, molding trim, etc. Mill Work Division
ABELL-MCHARGUE LUMBER CO., LTD

VEAZY Cash Lumber Co.
Snyder, Texas Lubbock, Texas
Phone 1573 Phone 3-4004
GENERAL MILL WORK
Window units, molding trim, etc. Mill Work Division
ABELL-MCHARGUE LUMBER CO., LTD

VEAZY Cash Lumber Co.
Snyder, Texas Lubbock, Texas
Phone 1573 Phone 3-4004
GENERAL MILL WORK
Window units, molding trim, etc. Mill Work Division
ABELL-MCHARGUE LUMBER CO., LTD

VEAZY Cash Lumber Co.
Snyder, Texas Lubbock, Texas
Phone 1573 Phone 3-4004
GENERAL MILL WORK
Window units, molding trim, etc. Mill Work Division
ABELL-MCHARGUE LUMBER CO., LTD

VEAZY Cash Lumber Co.
Snyder, Texas Lubbock, Texas
Phone 1573 Phone 3-4004
GENERAL MILL WORK
Window units, molding trim, etc. Mill Work Division
ABELL-MCHARGUE LUMBER CO., LTD

VEAZY Cash Lumber Co.
Snyder, Texas Lubbock, Texas
Phone 1573 Phone 3-4004
GENERAL MILL WORK
Window units, molding trim, etc. Mill Work Division
ABELL-MCHARGUE LUMBER CO., LTD

VEAZY Cash Lumber Co.
Snyder, Texas Lubbock, Texas
Phone 1573 Phone 3-4004
GENERAL MILL WORK
Window units, molding trim, etc. Mill Work Division
ABELL-MCHARGUE LUMBER CO., LTD

VEAZY Cash Lumber Co.
Snyder, Texas Lubbock, Texas
Phone 1573 Phone 3-4004
GENERAL MILL WORK
Window units, molding trim, etc. Mill Work Division
ABELL-MCHARGUE LUMBER CO., LTD

VEAZY Cash Lumber Co.
Snyder, Texas Lubbock, Texas
Phone 1573 Phone 3-4004
GENERAL MILL WORK
Window units, molding trim, etc. Mill Work Division
ABELL-MCHARGUE LUMBER CO., LTD

VEAZY Cash Lumber Co.
Snyder, Texas Lubbock, Texas
Phone 1573 Phone 3-4004
GENERAL MILL WORK
Window units, molding trim, etc. Mill Work Division
ABELL-MCHARGUE LUMBER CO., LTD

VEAZY Cash Lumber Co.
Snyder, Texas Lubbock, Texas
Phone 1573 Phone 3-4004
GENERAL MILL WORK
Window units, molding trim, etc. Mill Work Division
ABELL-MCHARGUE LUMBER CO., LTD

VEAZY Cash Lumber Co.
Snyder, Texas Lubbock, Texas
Phone 1573 Phone 3-4004
GENERAL MILL WORK
Window units, molding trim, etc. Mill Work Division
ABELL-MCHARGUE LUMBER CO., LTD

VEAZY Cash Lumber Co.
Snyder, Texas Lubbock, Texas
Phone 1573 Phone 3-4004
GENERAL MILL WORK
Window units, molding trim, etc. Mill Work Division
ABELL-MCHARGUE LUMBER CO., LTD

VEAZY Cash Lumber Co.
Snyder, Texas Lubbock, Texas
Phone 1573 Phone 3-4004
GENERAL MILL WORK
Window units, molding trim, etc. Mill Work Division
ABELL-MCHARGUE LUMBER CO., LTD

VEAZY Cash Lumber Co.
Snyder, Texas Lubbock, Texas
Phone 1573 Phone 3-4004
GENERAL MILL WORK
Window units, molding trim, etc. Mill Work Division
ABELL-MCHARGUE LUMBER CO., LTD

VEAZY Cash Lumber Co.
Snyder, Texas Lubbock, Texas
Phone 1573 Phone 3-4004
GENERAL MILL WORK
Window units, molding trim, etc. Mill Work Division
ABELL-MCHARGUE LUMBER CO., LTD

HOUSES FOR SALE 63

CHOICE LOCATION
1403 WEST LOUISIANA, completely redecorated, price reduced to \$11,000 for quick sale. It has lots of extras, let us show you today.
3109 MARIANA, nice stucco with brick trim, wire fenced yard, central heat, paved street. This home has three bedrooms, L-shaped living room-dining room, kitchen, bath, and enclosed service porch with lots of storage and carport. \$11,500.
2611 ROOSEVELT, nice frame home with two bedrooms and den, attractive terms, total price \$10,000.
1204 SOUTH WEATHERFORD, nice three-bedroom home.
714 STOREY, three-bedroom brick veneer.
GRANDVIEW, three-bdrm suburban.
A few good lots, residential and business.

CLARK SMITH
Dial 4-5642
2614 West Wall

NO DOWN PAYMENT
FOR QUALIFIED VETERANS
2-BEDROOM HOMES
Just Small Closing Costs
READY FOR OCCUPANCY SOON.
OTHER LARGER 2-BEDROOM HOMES AVAILABLE WITH SMALL DOWN PAYMENT
Paved Streets
Good Location
Close to School.

T. E. NEELY
Insurance-REAL ESTATE-Loans
Dial 4-7291
Crawford Hotel

EXCEPTIONAL VALUES
SPARKS AVENUE - Exceptionally large 3-bedroom brick home with 2 baths. Solid carpeting, central heat ducts for air conditioning. 2 car garage attached. \$20,000.
COUNTRY CLUB DRIVE-3 bedroom brick, 2 ceramic tile baths, central heat, carpeted just being completed. Only \$19,000; including attached garage.
EXCELLENT location 3 - bedroom home, one bath. Only \$11,500.
LOW INTEREST CONVENTIONAL AND FHA HOME LOANS AVAILABLE ON LONG TERMS

Herschel F. Ezell
REALTOR
INSURANCE-MORTGAGE LOANS
122 S. Colorado - Dial 4-4489
Evenings, 4-5405

WAREHOUSE
11,000 square foot corrugated iron warehouse on Terrell Street. Has new sprinkler system, concrete slab floor, heated and suitable for any type storage. Will lease as whole unit or sub divide.
Phone Hughes, 2-2261, Nites, 2-3188

Water Well DRILLING
Berkeley Jet Pumps
Sales and Service
NO DOWN PAYMENT
36 MONTHS TO PAY
MIDLAND TRACTOR CO.
301 S. Baird Dial 3-3771
"Your Ford Tractor & Dearborn Equipment Dealer"

NOTICE-We Now Have Our BEER LICENSE
Your Favorite Brands Now Available - TO SERVE... OR TO GO!
SPRABERRY CAFE
15 Miles Out... On Garden City Highway

FENCE
Redwood White Cedar Paling Chain Link
IMMEDIATE INSTALLATION BY EXPERTS
DIAL 3-3753 FOR FREE ESTIMATES
No Down Payment First Payment January '53 36 Months To Pay
Cordwood For Your Fireplace
Swings, Slides and Playground Equipment
MIDLAND FENCE CO.
2419 West Wall Dial 3-3753 or 2-2188

HOUSE BARGAINS
16 unit Motel. Newly decorated and furnished with grocery store and equipment; also 96 unit trailer park. 30 year, 3 acre land lease, \$100 per month. Located East Highway 80, Midland. Sacrifice price, \$15,000. \$10,000 down.
Cafe, grossing \$200 per day, building, stock and fixtures with long term land lease. Priced \$6,975.
Two and one-half acres, Andrews Highway. Close in, restricted. \$2,750.
2.191 acre ranch, \$30,000 worth of improvements. All minerals are intact. Plenty of deer and turkey. \$50 per acre, one-half down.
Commercial building, 175 foot frontage, 2700 block West Wall. Building approximately 4,000 square feet, under two year land lease, \$450 per month. Sacrifice price, \$45,000, \$35,000 down.
First \$60 buys four case all electric automatic Coca-Cola box with drinking fountain.
Drug store and fountain, grossing approximately \$3,500 per month. Ideal for couple. Will inventory approximately \$9,750, one-half down.

BARNEY GRAFA
Loans-REALTOR-Insurance
215 W. Wall Dial 4-6602 or 2-4272

BARNEY GRAFA
Loans-REALTOR-Insurance
215 W. Wall Dial 4-6602 or 2-4272

BARNEY GRAFA
Loans-REALTOR-Insurance
215 W. Wall Dial 4-6602 or 2-4272

BARNEY GRAFA
Loans-REALTOR-Insurance
215 W. Wall Dial 4-6602 or 2-4272

BARNEY GRAFA
Loans-REALTOR-Insurance
215 W. Wall Dial 4-6602 or 2-4272

BARNEY GRAFA
Loans-REALTOR-Insurance
215 W. Wall Dial 4-6602 or 2-4272

BARNEY GRAFA
Loans-REALTOR-Insurance
215 W. Wall Dial 4-6602 or 2-4272

BARNEY GRAFA
Loans-REALTOR-Insurance
215 W. Wall Dial 4-6602 or 2-4272

BARNEY GRAFA
Loans-REALTOR-Insurance
215 W. Wall Dial 4-6602 or 2-4272

BARNEY GRAFA
Loans-REALTOR-Insurance
215 W. Wall Dial 4-6602 or 2-4272

BARNEY GRAFA
Loans-REALTOR-Insurance
215 W. Wall Dial 4-6602 or 2-4272

BARNEY GRAFA
Loans-REALTOR-Insurance
215 W. Wall Dial 4-6602 or 2-4272

BARNEY GRAFA
Loans-REALTOR-Insurance
215 W. Wall Dial 4-6602 or 2-4272

BARNEY GRAFA
Loans-REALTOR-Insurance
215 W. Wall Dial 4-6602 or 2-4272

BARNEY GRAFA
Loans-REALTOR-Insurance
215 W. Wall Dial 4-6602 or 2-4272

BARNEY GRAFA
Loans-REALTOR-Insurance
215 W. Wall Dial 4-6602 or 2-4272

BARNEY GRAFA
Loans-REALTOR-Insurance
215 W. Wall Dial 4-6602 or 2-4272

BARNEY GRAFA
Loans-REALTOR-Insurance
215 W. Wall Dial 4-6602 or 2-4272

HOUSES FOR SALE 63

KEY, WILSON & MAXSON'S REAL ESTATE
BULLETIN BOARD
REPORTING THE TOP NEWS IN REAL ESTATE

PERPETUAL CHRISTMAS GIFT to your family and yourself is a NEW HOME. This one is too large to wrap up because it has three large bedrooms, Welflex paneled den, and two ceramic tile baths. There is a separate dining room, and the kitchen alone will make you love it. Of course, there's a 2-car attached garage and paving on the street. Central heating, air-conditioning, generous closets, and all rooms are fully carpeted with NYLON LIFE-TIME rugs. Read this carefully. Approximately 1,600 square feet of living area. Established loan of \$14,000, and the full price is ONLY \$21,000. It's brand new!

FOR THE GUY! You have an extremely attractive 2-bedroom, 2-bath, 2 1/2 acre, good place for home and business. It's priced \$1,500 below the market!

MONSTROUSLY HUGE because it was built for the "greater" man and his family. Four spacious bedrooms and den, three ceramic tile baths, expansive living room and separate dining room, magnificent kitchen, and two-car attached garage. Constructed of brick on a large lot which is surrounded by a high tile fence. Central heating and air-conditioning by refrigeration. Over 3,650 square feet of magnificence, ranging from the dishwasher and disposal to the radio-controlled garage door. Designed in beauty for comfort for the "greater" man. PLEASE, by strict appointment only.

310 EAST SPRUCE IS NOW WAITING for a new owner. And the owner will get a lovely cream velvet brick home with three bedrooms, tile bath, living and dining room combination, and modern-type kitchen. Attached carport and storage, and the street is paved (and paid for). Central heating, oak floors, nice closets, washer connection, electric stove connection, water softener. It is a year old. We can arrange excellent financing on this home. After you see it from the outside, call us to see the rest-and our terms. Priced at \$11,950.

ON EXCLUSIVE COUNTRY CLUB DR. It has all the beautiful accessories of gracious living-plus three bedrooms and two baths. If you have never seen a home in which a designer and builder outdid himself, here is your opportunity. \$31,800.

WHEN THE BOSS WASN'T LOOKING, I got out the scissors, and cut the dog-gone price so that some nice folks could buy a bigger home. It's got 3 wonderful bedrooms, two tile baths, expensive living room with dining area, and a kitchen which will make you pucker up and whistle. The attached garage can easily be converted into a huge den. Central heating, ducted for air-conditioning, carpeting in living and dining room and hall. Other features to delight you. Priced at only \$16,500.

1904 NORTH LAMESA IS PRICED AT \$6,550. It is 6 MONTHS OLD, AND IS WAITING FOR IMMEDIATE OCCUPANCY. NEAR CROCKETT SCHOOL.

IF YOUR PEN RUNS DRY, stop by our office and re-fill it. While you're doing that, ask us about the 2 bedroom home on Oak. We promise not to chew your ear off. You'll be able to tell your friends that you got this home merely because your pen ran out of ink. (They'll all carry dry pens afterwards.)

WHATTA LOTTA HOUSE can be purchased for ONLY \$1,500 down. Look at 1504 South Weatherford. 2 bedrooms, lovely living room, cheerful kitchen, tile bath, attached garage. Air-conditioner, washer connection, nice closets, draperies, nice lawn, tile fence, paved street, and in immaculate condition thru-out. Assume GI loan. ONLY \$10,200.

LOCATION, LOCATION, LOCATION! 1902 West Missouri Street. It's crowded by Midland mansions. Three bedrooms and living room in wool carpeting, large rear porch, and 22 feet of kitchen. Trees, lawn, and tile fence. \$14,500.

Key, Wilson & Maxson
For complete real estate, loan and insurance service.
112 W. WALL - DIAL 2-1693
EVENINGS and SUNDAYS, CALL Rita Pelletier, 4-5491
B. W. (Steve) Stevens, 4-4134
A. Henry (Sara-nec), 3-3190
Lynn Metcalfe, 2-2650

THE BEST VALUES IN MIDLAND HOMES FOR SALE ALWAYS APPEAR ON THESE PAGES—CHECK THEM DAILY!

<p>SEE THESE</p> <p>1117 East Hickory and 1118 East Magnolia—New 3-bedroom FHA homes—Exceptionally nice inside—attached garages—large lots—paved streets—Total price including closing costs \$10,500.00—Only \$2,000.00 down payment—Will carry up to \$1,000.00 of down payment on side note for qualified buyer.</p> <p>Under Construction—1202 East Oak—1205 and 1202 East Maple—Lovely 2 bedroom FHA homes—separate dining rooms—many extra nice features inside—attached garages—Very reasonable priced—low down payment—Call for complete information.</p> <p>We only sell individually built FHA homes and re-sale properties of present market value—SEE US IF YOU WANT THE MOST FOR YOUR MONEY</p> <p>W. F. CHESNUT, Realtor REAL ESTATE—LOANS—INSURANCE 706 North Weatherford Dial 2-4327 Evenings & Sundays, 3-3107 or 2-2455</p> <p>RIDGLEA ADDITION— Attractive 3-Bedroom Home For Sale By Owner Ideally located overlooking park and Golf Course. Large living and dining area, attached garage, metal awnings and well landscaped, fenced back yard. 710 West Nobles. For appointment dial 2-1856. WILL sell or trade for smaller home or late model car mg equity in three bedroom home. Good location. Dial 2-2145.</p>	<p>FOR SALE G. I. EQUITY IN 2-BEDROOM FRAME HOME. One Year Old Water well system. Built-in air conditioning. Several extras above average home. Dial 2-1714 or 4-5309</p>	<p>3-BEDROOM HOME For Sale By Owner</p> <p>1,200 square feet of living area in this big, livable home for a family who likes to live at home. Air conditioned. Attic room, lots of built-ins and closets. The address is 711 South Fort Worth, corner lot, close to school and shopping center. Only \$2,000 down. Must be seen to be appreciated. Call the owner at 4-6976.</p> <p>FOR sale by owner: Three bedrooms, Austin stone, two tile baths. Large kitchen, living room, den, completely carpeted. Utility room, own water system. Double garage, tile fence. Shown Sunday between 2 and 6 p.m. or call 2-2294 for appointment. 2504 Country Club Drive.</p>	<p>DUPLEX FOR SALE</p> <p>I have two brand new duplexes (four living units). Two bedrooms, private bath, on each side. Paved street, nice yards. One side of these duplexes would make the monthly payments on each duplex on the loan which is already created. \$4,000 down on your choice of the two; balance less than rent. No closing expense involved.</p> <p>The owner may be willing to rent one of these duplexes at \$75 per month for each side. Immediate possession.</p> <p>BARNEY GRAFA Loans—REALTOR—Insurance 215 W. Wall Dial 4-6602 or 2-4272 DIAL 3-3344 for Classified Ad-taker</p>	<p>2502 BEDFORD DRIVE</p> <p>Unusual green brick home. 3 bedrooms, 2 1/2 tile baths; massive stone triple fireplace; touch-plate lighting; complete refrigerated air conditioning; central heating; separate dining room; paneled kitchen with quarry tile floor; paneled entrance hall with tile floor; paneled den; hardwood floors throughout; living room, dining room, den and hall carpeted, double garage with automatic door lift. Fenced back yard. 116x127 foot lot. Good water well. Owner transferred.</p> <p>Phone 4-7859 for appointment.</p> <p>OWN YOUR HOME Will move a 2 room frame cottage with bath, clothes closet, built-in, leveled on our concrete block foundation, to your clear lot, for \$200 down. Balance \$50 month.</p> <p>Clark Smith 2614 West Wall St. Dial 4-5642 ONLY \$1,500 for \$2,500 GI equity in two bedroom house in Loma Linda Addition. Air conditioner. Vent-a-Hood, venetian blinds, hardwood floors, paving. Private owner. Call Scott, 3-5344. SIX room duplex. Small down payment. Now renting for \$150. Dial 2-3297.</p>	<p>Veterans! Only \$250 Down 3-Bedroom Homes In Permian Estates ALL PAVED STREETS We also have a few 2-bedroom homes.</p> <p>HOUSE BEAUTIFUL HOMES 3300 Roosevelt—Ph. 4-6377</p>	<p>SACRIFICE</p> <p>Owner forced to sell now. Make us your best offer—we are in the trading mood at last. Nothing left out to make this a very livable home. Most exclusive neighborhood. When the dust starts blowing, you will be glad you purchased this attractive two bedroom, extra large den with log burning fireplace, wall-to-wall carpet throughout, tile in bath and over sink. Location is near all schools among beautiful trees and paved streets. Make an appointment now before it's too late.</p> <p>Phone 2-3707</p> <p>OWNER offers two bedroom brick home, just half a block from the best elementary school. Carpeted throughout, air conditioned. Back yard fenced with tile brick. Detached garage. Nice yard. 1963 West Louisiana or dial 4-5619.</p>
----------------------------------------------------------------------------------------------------------------------------------------------------------------------------------------------------------------------------------------------------------------------------------------------------------------------------------------------------------------------------------------------------------------------------------------------------------------------------------------------------------------------------------------------------------------------------------------------------------------------------------------------------------------------------------------------------------------------------------------------------------------------------------------------------------------------------------------------------------------------------------------------------------------------------------------------------------------------------------------------------------------------------------------------------------------------------------------------------------------------------------------------------------------------------------------------------------------------------------------------------------------------------------------------------	------------------------------------------------------------------------------------------------------------------------------------------------------------------------------------------------------------------------	----------------------------------------------------------------------------------------------------------------------------------------------------------------------------------------------------------------------------------------------------------------------------------------------------------------------------------------------------------------------------------------------------------------------------------------------------------------------------------------------------------------------------------------------------------------------------------------------------------------------------------------------------------------------------------------	------------------------------------------------------------------------------------------------------------------------------------------------------------------------------------------------------------------------------------------------------------------------------------------------------------------------------------------------------------------------------------------------------------------------------------------------------------------------------------------------------------------------------------------------------------------------------------------------------------------------------------	--------------------------------------------------------------------------------------------------------------------------------------------------------------------------------------------------------------------------------------------------------------------------------------------------------------------------------------------------------------------------------------------------------------------------------------------------------------------------------------------------------------------------------------------------------------------------------------------------------------------------------------------------------------------------------------------------------------------------------------------------------------------------------------------------------------------------------------------------------------------------------------------------------------------------------------------------------------------------------------------------------------------------------------------------------------------------------------------------------------------	-------------------------------------------------------------------------------------------------------------------------------------------------------------------------------------------------------------------------------	----------------------------------------------------------------------------------------------------------------------------------------------------------------------------------------------------------------------------------------------------------------------------------------------------------------------------------------------------------------------------------------------------------------------------------------------------------------------------------------------------------------------------------------------------------------------------------------------------------------------------------------------------------------------------------------------------------------------------------------------------------------------------------------------

CLASSIFIED DISPLAY CLASSIFIED DISPLAY CLASSIFIED DISPLAY

True Value in Tru-Bilt Homes • True Value in Tru-Bilt Homes • True Value in Tru-Bilt Homes

The Only Thing We Can GIVE YOU

IS

ABSOLUTE TOP VALUE

In A Soundly Built New Home!

We invite comparison . . . and the opportunity to PROVE the statement above.

2 and 3-Bedroom HOMES

IN TRUFLAND ADDITION

GI and FHA FINANCING! As Little As \$350 Down Payment

To get to Trueland drive North on Big Spring Street to Golf Course Road, turn right and follow the directing signs to the addition. Representatives will be on hand to show you homes in all construction stages, as well as those completed.

True Enterprises, Inc.
Builders & Developers
MIDLAND REALETERIA
SALES AGENTS
1404 N. Big Spring Telephone 3-3571

True Value in Tru-Bilt Homes • True Value in Tru-Bilt Homes • True Value in Tru-Bilt Homes

CLASSIFIED DISPLAY CLASSIFIED DISPLAY CLASSIFIED DISPLAY CLASSIFIED DISPLAY CLASSIFIED DISPLAY

To The Veteran Whose Family Requires A Roomy, Comfortable Home...

WE OFFER AN ATTRACTIVE, WELL-BUILT

3-Bedroom Home

In Beautiful, Popular Permian Estates

FOR ONLY **\$250** DOWN PAYMENT PLUS LOW CLOSING EXPENSE

We urge you to take a drive through Permian Estates this afternoon, and look over this largest sub-division in West Texas. It is developing rapidly . . . much more rapidly than was expected. The reason may be found in such home values as these strikingly attractive, inexpensive 3-bedroom House Beautiful Homes. If you want to spend Christmas in your own home . . . select it from the 3-bedroom beauties now being completed . . . in Permian Estates!

We Still Have Available A Few 2-Bedroom GI Homes

FOR AS LITTLE AS **\$49⁰⁰** DOWN PAYMENT

Other, larger GI homes available with minimum down payment

We would be delighted to show you through the model homes we have on display . . . these homes, some of which are completely furnished, demonstrate more clearly than words the complete livability found in low-cost House Beautiful Homes. Bring your GI certificate or discharge papers, in case you are in a hurry for your new home . . . we can arrange a deal today!

Field Office at 3300 Roosevelt — Open Sundays and Week Days Until 10 P.M.

House Beautiful Homes, Inc.
RAYMOND THOMASON, Sr. — RAYMOND THOMASON, Jr. — MONTY THOMASON
3300 Roosevelt Ave. Telephone 4-6377

EVERY DAY SOMEONE TELLS US "KILL MY AD . . . THE HOUSE IS SOLD!" HERE IS YOUR REAL ESTATE MARKET!

<p>HOUSES FOR SALE</p> <p>LOCATION DELUXE</p> <p>This is one of the most beautiful homes in Grafeland. Extra large home with 3 bedrooms and 2 1/2 baths. Large den finished in mahogany. An abundance of huge closets. Big living room with separate dining room. Fireplace. Double garage, enclosed yard. Immediate occupancy. Might consider a smaller home as of down payment. Shown by appointment only.</p> <p>BARNEY GRAFA Loans—REALTOR—Insurance 215 W. Wall Dial 4-6602 or 2-4272</p> <p>MUST SELL</p> <p>Pleasant two-bedroom GI home with attached garage, paved street. OWNER being transferred. Dial 4-6750</p> <p>NEW 4 bedroom and den on Princeton. Refrigeration air conditioned, dish washer, disposal and every convenience. Three full baths. Was asking \$40,000. Sell immediately for \$37,500. Bargain in Midland. Phone Hughes, 2-2261 or night 2-3188. Dial 2-2244 for Classified Ad-taker. OBTAIN RESULTS! Use the Reporter-Telegram.</p> <p>CLASSIFIED DISPLAY</p>	<p>HOUSES FOR SALE</p> <p>STAR LISTINGS</p> <p>BRICK & SHAKE SHINGLE—A lovely home of 3 bedrooms AND den, 2 baths, Vent-A-Hood in the spacious kitchen, double garage. Well constructed. A wonderful value at only \$18,500.</p> <p>LOCATED at 1808 West Texas, this attractive 3-bedroom (or 2-bedroom and den) home can't be beat for location or price, \$11,500.</p> <p>FOR IMMEDIATE OCCUPANCY—This 2-bedroom asbestos siding home, located on Mariana in Parklea \$11,000 down.</p> <p>LOTS FOR SALE in an excellent new addition. Mr. GI, you can select your own house plans and build on one of these lots.</p> <p>HOWELL & THOMPSON 103 Central Bldg. Dial 4-5587 Eves. 4-5989, 4-6784, 4-7714</p> <p>EQUITY in two bedroom home. Carpeting, air conditioner, fenced in yard and parking. Will consider late model car. 113 East Noble. Dial 2-3820. DIAL 2-3344 for Classified Ad-taker. DIAL 2-3344 for Classified Ad-taker.</p> <p>CLASSIFIED DISPLAY</p>	<p>HOUSES FOR SALE</p> <p>\$350 DOWN PAYMENT</p> <p>All closing expense included except small insurance and tax deposits.</p> <p>New FHA 2-BEDROOM HOMES</p> <p>READY FOR OCCUPANCY SOON. Well located, close to school, on paved streets.</p> <p>SOUTHWEST ESTATES, Inc. Built By Commercial Construction Co. 3100 Travis Dial 2-3811 or 4-5432</p> <p>Six room frame, tile bath and kitchen. Carpeted. Rental unit.</p> <p>Five room frame on Boyd Street \$1,000 down.</p> <p>Six room frame, South Marientfeld. Business lots on South Main and West Kentucky Streets.</p> <p>220 acres highly productive farm land. Irrigated farm land at Imperial, Texas. Two 3-acre tracts, well improved, near Midland. Also farm land.</p> <p>McKEE AGENCY REALTORS Dial 4-8207 Midland Tower Bldg.</p> <p>BY OWNER Two-bedroom FHA house, garage, paved street, nice location, near school. 1200 East Lynn. Dial 4-8974 \$1495 down, \$59 per month.</p> <p>NEW FHA home for sale. Small down payment. 2-3446, 2-2849, 4-6954. New 2 bedroom apartments for rent. 2-3446.</p> <p>CLEAN two room house and tub bath, on lot or may be moved. Dial 2-2879.</p> <p>CLASSIFIED DISPLAY</p>	<p>HOUSES FOR SALE</p> <p>FOR YOUR CONSIDERATION</p> <p>Six room brick veneer home in northwest Midland, 1,530 square feet of floor space. Ceramic tile kitchen and bath. This home is in perfect condition. Shown by appointment only.</p> <p>Located on Storey Street. Two-bedroom frame in good condition. 60x140 lot. Separate dining room. Paved street. Close in. Shown by appointment only.</p> <p>Extra nice 2-bedroom home in west end. Paved street. Tip-top condition. This home is priced right. Call today for appointment.</p> <p>Three bedrooms, two tile baths, a large knotty pine den overlooking a beautiful patio and yard. Air conditioned and centrally heated. Brick construction, cedar shake roof with a 3' overhang. Call today for an appointment.</p> <p>Three bedroom home with two tile baths. Very well arranged. Separate dining room, fireplace corner lot. Carpeted, air conditioned, centrally heated.</p> <p>This two bedroom home is an exceptional buy. It will probably be business property. Brick construction. Total price is \$14,000, with a \$4,200 down payment. Appointments only.</p> <p>BARNEY GRAFA Loans—REALTOR—Insurance 215 W. Wall Dial 4-6602 or 2-4272</p> <p>BY OWNER 261 West Estes. Two bedroom, asbestos siding home. New roof, nice fenced yard, washer plumbing, venetian blinds, hardwood floors, attached garage, on paved street. \$5,175 down, assume GI loan. Inquire 1602 North Fort Worth Street.</p> <p>CLASSIFIED DISPLAY</p>	<p>HOUSES FOR SALE</p> <p>MY equity in GI two bedroom home. Unusual closet space. Youngstown cabinets and Vent-a-hood. 411 East Pine. Dial 4-6802.</p> <p>FOR sale: Four room house, all modern. 200 West New Jersey. Dial 4-6322.</p> <p>CLASSIFIED DISPLAY</p>	<p>HOUSES FOR SALE</p> <p>FOR sale: Five room brick, attached garage. Plumbed for automatic washer, colored bath room fixtures and other extras. Owner transferred. 2004 Mariana. Dial 4-2960.</p> <p>DIAL 2-3344 for Classified Ad-taker.</p> <p>CLASSIFIED DISPLAY</p>	<p>IN A CUNNINGHAM HOME</p> <p><i>In. Permian Estates</i></p> <p>YOU MAY SELECT:</p> <ul style="list-style-type: none"> Building Materials Your choice of solid masonry construction . . . or selected wood, covered with asbestos siding. Financing Method You may have your new Cunningham Home financed on FHA Loan plan, or with liberalized GI financing. Location Many desirable home sites in popular Permian Estates for your selection, close to school and shopping. Design A wide variety of floor plans, designs and elevations makes it easy for you to find your ideal choice. Color Scheme Your own creative ability may be used in choosing outside and inside color combinations. We will be glad to offer suggestions if you so desire. <p>★</p> <p>Model Homes OPEN FOR INSPECTION</p> <p>In order that you may properly visualize your new Cunningham Home as it will appear after you move in, we have furnished model homes awaiting your inspection. Ask about them at our field office.</p> <p>★</p> <p>OUR FIELD OFFICE IS OPEN TODAY</p> <p>To get to our field office, drive west on Wall Street to the point where 4-lane traffic begins. Turn right two blocks on Midkiff . . . you can't miss the brightly-colored 2-story Cunningham field office. Come out today for a leisurely look around!</p> <p>C. L.</p> <p>CUNNINGHAM COMPANY FRANK C. BLISS CO., Sales Representative</p>
--------------------------------------------------------------------------------------------------------------------------------------------------------------------------------------------------------------------------------------------------------------------------------------------------------------------------------------------------------------------------------------------------------------------------------------------------------------------------------------------------------------------------------------------------------------------------------------------------------------------------------------------------------------------------------------------------------------------------------------------------------------------------------------------------------------------------------------------------------------------------------------------------------------------------------------------------------------------------------------------------------------------------------------------------	-------------------------------------------------------------------------------------------------------------------------------------------------------------------------------------------------------------------------------------------------------------------------------------------------------------------------------------------------------------------------------------------------------------------------------------------------------------------------------------------------------------------------------------------------------------------------------------------------------------------------------------------------------------------------------------------------------------------------------------------------------------------------------------------------------------------------------------------------------------------------------------------------------------------------------------------------------------------------------------------------------------------------------	-----------------------------------------------------------------------------------------------------------------------------------------------------------------------------------------------------------------------------------------------------------------------------------------------------------------------------------------------------------------------------------------------------------------------------------------------------------------------------------------------------------------------------------------------------------------------------------------------------------------------------------------------------------------------------------------------------------------------------------------------------------------------------------------------------------------------------------------------------------------------------------------------------------------------------------------------------------------------------------------------------------------------------------------------------------------------------------------------------------------------------------------------------------------------------------------------------------------------------------------------------	-----------------------------------------------------------------------------------------------------------------------------------------------------------------------------------------------------------------------------------------------------------------------------------------------------------------------------------------------------------------------------------------------------------------------------------------------------------------------------------------------------------------------------------------------------------------------------------------------------------------------------------------------------------------------------------------------------------------------------------------------------------------------------------------------------------------------------------------------------------------------------------------------------------------------------------------------------------------------------------------------------------------------------------------------------------------------------------------------------------------------------------------------------------------------------------------------------------------------------------------------------------------------------------------------------------------------------------------------------------------------------------------------------------------------------------------------------------------------------------------------------------------------------------------------	--------------------------------------------------------------------------------------------------------------------------------------------------------------------------------------------------------------------------------------------------------------------------------	----------------------------------------------------------------------------------------------------------------------------------------------------------------------------------------------------------------------------------------------------------------------------------------	--------------------------------------------------------------------------------------------------------------------------------------------------------------------------------------------------------------------------------------------------------------------------------------------------------------------------------------------------------------------------------------------------------------------------------------------------------------------------------------------------------------------------------------------------------------------------------------------------------------------------------------------------------------------------------------------------------------------------------------------------------------------------------------------------------------------------------------------------------------------------------------------------------------------------------------------------------------------------------------------------------------------------------------------------------------------------------------------------------------------------------------------------------------------------------------------------------------------------------------------------------------------------------------------------------------------------------------------------------------------------------------------------------------------------------------------------------------------------------------------------------------------------------------------------------------------

Our Congratulations!

to the developers of Trend Acres on the occasion of the showing of their **MODEL HOME** at the Corner of Midkiff & Storey

★ ☆ ★ ☆ ★

ANOTHER FINE WIRING JOB

BY

Adams Electric Co.
2312 W. Ohio Dial 4-8852

We Are Happy To Join In Extending Our **CONGRATULATIONS** To The Developers Of **Trend Acres** On The Occasion Of The Showing Of Their **MODEL HOME** Beginning Today at 2 P.M.

★

PLUMBING

BY

E. C. Greathouse
PLUMBING CONTRACTOR
2115 W. Michigan Dial 4-6142

Be Sure To Attend The 'Open House' — TODAY —

Beginning At 2 P.M. SHOWING THE NEW **Trend Home** CORNER MIDKIFF & STOREY

●

ROOFS

On These Beautiful New Homes BUILT & GUARANTEED BY **SHEPARD ROOFING COMPANY**

1811 W. South Front Dial 4-4841

Be Sure To See The 'Talking House'

ON DISPLAY TODAY FROM 2 TO 9:30

MONDAY 5 to 9:30 P.M. TUESDAY 5 to 9:30 P.M.
WEDNESDAY 5 to 9:30 P.M. THURSDAY 2 to 9:30 P.M.
FRIDAY 2 to 5:30 P.M. SATURDAY 6 to 9:30 P.M.
SUNDAY, NOVEMBER 30 2 to 9:30 P.M.

See the complete section in today's Reporter-Telegram, describing the Talking House!

THIS IS A DRAMATIC PRESENTATION OF **MIDLAND'S MOST LIVABLE HOME** IN THE LOW-COST BRACKET!

See . . . Compare . . . And You'll Buy!

Here is the ideal home for the average sized family who want the most for their money in the most important investment they'll ever make. You'll find many unusually nice features in these homes, such as dual heating systems, complete weatherstripping, good insulation PLUS asbestos siding, No. 1 oak hardwood floors, mill-made hardwood pre-finished kitchen cabinets, slab doors, and many more.

PAVED STREETS THROUGHOUT THE ADDITION

LIBERAL GI or FHA FINANCING

To get to the Talking House, drive west on Wall Street to the point where the secondary road leads off toward the Texan Drive-In theatre. About a block west of the junction of this road and Highway 80 you will see our directing signs, which will lead you to 3504 Thomason Drive. During hours other than those shown above, contact our representatives at our field office, 3100 Travis.

Southwest Estates, Inc.
Built By COMMERCIAL CONSTRUCTION CO.
PAUL JAMES — D. H. THOMASON
3100 Travis Dial 2-3811 or 4-5432

Model Homes OPEN FOR INSPECTION

In order that you may properly visualize your new Cunningham Home as it will appear after you move in, we have furnished model homes awaiting your inspection. Ask about them at our field office.

★

OUR FIELD OFFICE IS OPEN TODAY

To get to our field office, drive west on Wall Street to the point where 4-lane traffic begins. Turn right two blocks on Midkiff . . . you can't miss the brightly-colored 2-story Cunningham field office. Come out today for a leisurely look around!

C. L.

CUNNINGHAM COMPANY
FRANK C. BLISS CO., Sales Representative

☆☆ BUYERS AND SELLERS OF HOMES, LOTS, FARMS AND RANCHES GET TOGETHER EVERY DAY ON THESE PAGES! ☆☆

HOUSES FOR SALE 63

FOR SALE
Small house, lot and well \$280 cash, \$1120 note, monthly payments \$38.
1908 West Carter

FOR sale by owner. Attractive home with income. Two bedroom brick semi-unit in rear. Excellent location on Kansas. Dial 4-8723 for appointment.
OWNER SELLING: Three room home with bath. Own well and business. Reasonable. Dial 3-3978.

HOUSES FOR SALE 63

WELL ARRANGED
Three bedroom brick with 2 baths. Attractively decorated inside. Must see to appreciate.
1003 Ainslee

TWO bedroom mahogany home. Loma Livia loan established. Furnished or unfurnished. Immediate possession. Dial 3-2969, weekends and after 6 p.m. weekdays.
ONE three room and two room house for sale to be moved. Dial 3-3729.

HOUSES FOR SALE 63

VETERAN'S HOME
FEATURES:
Paved Street
Two bedrooms.
Large living room with dining alcove
Central air-conditioning
Combination tub and shower bath
Metal tile wainscot in bath
Plumbed for automatic washer
30-gallon water heater
Double kitchen sinks
Five nice closets
Attached garage
Insulated
Lawn covers entire lot
Large back yard, is fenced.
Price \$10,800.
DOWN PAYMENT \$550 (plus closing fees).
THE HARRILL REAL ESTATE COMPANY
1501 South Baird
Dial 4-4082 or 2-3542

FOR sale New 3 bedroom, 2 bath brick veneer house 2 car garage, corner lot central heating, carpeted, wood burning fireplace. \$15,000 loan established. Sale price \$21,000. 3-3248.

CLASSIFIED DISPLAY

OUT-OF-TOWN REAL ESTATE 64

WATER, land, electricity, cottage, 333 acres fertile land for cotton, grain, potatoes. Electric power for irrigation. Fair improvements. One mile good town and pavement, near enough to have a good school. 17,000 acre balance long time 4 per cent loan. W. A. Graham, Box 207, Tulsa, Texas, phone 981.

FOR sale by owner in Westover Hills, Fort Worth. Two-story white painted brick house, four bedrooms, 2 1/2 baths, sun room with bar, rug and draperies, underground watering system, 800 First National Bank, corner of Suite 1234, Texas Hotel.

LOTS FOR SALE 64

FOR SALE
12 lots in Parklea Addition.
\$800 each if bought in blocks.
WES-TEX REALTY
Dial 4-4342

ONE entire block, 300x300, East Midland. Twelve 50-ft. lots one block north of Highway 80, 11 blocks east of house. Two owners. 2-1303, 2015 Avenue L, Lubbock.

FOR lease: 70x100 feet of good business property close to business zone. Reply to Box 717, care Reporter-Telegram. CORNER lot and adjoining lot for sale on Timber Avenue, North of Lamesa Road. Dial 3-3588.

50x140 FOOT lot, North part of town, all utilities. Dial 4-8352.
RESIDENTIAL lot with all utilities. 1402 South Baird. Dial 4-8352.
50x140 FOOT lot. Dial 3-1342.

SUBURBAN ACREAGE 67

ONE acre to 100, inquire about free well. See Bennie Bluff on Tower Road or call 4-5021.

FARMS AND RANCHES 68

ATTENTION CATTLEMEN
Should you care to finish your cattle out close to the Chicago market, I have 2,900 acres of rich, level farm land located 69 miles northwest of Chicago. The corn for the past 7 years on this land has been averaging 90 to 120 bushels to the acre. It is still under cultivation—there is no waste land. There are 20 modern dwelling units as well as tremendous hog and cattle raising and feeding facilities. This land could be divided nicely into 3 different farms with the price averaging \$100 per acre. However, it will vary, depending which portion one might buy. If you don't take it all, 50% financing can be had. For complete information, telephone or write.

Louis I. Behm, Realtor
GRAYSLAKE, ILLINOIS
Telephone - Grayslake 3-8181

FOR TRADE
Well Improved
25,000-Acre Ranch
in year around climate, good grass, well watered, would take West Texas ranch without grass, cash difference and some oil production.

Call Sara Parker
Hotel Scharbauer,
Midland—Sunday or Monday

MY SMALL RANCH
Near Seminole. 2,000 acres good winter grass, 150 acres irrigated permanent pasture for drought insurance. This place is 400 acres deeded land with 2 1/2 sections leased grass paid up 5 years, 250 acres deep broken. 8-inch irrigation well, 1/2 mile sprinkler system, 7-room modern house, tenant house, two barns, sheds, good corrals, chute, three watering places. Price \$44,000. Good terms. J. C. Ainsworth, Jr., 1303 28th Street, Lubbock. Phone 3-3311.

CHOICE FARM
145 acres level heavy dark loam soil, suitable for cotton and vegetable. Abundance of irrigation water, wells only 340 feet deep, good pumping equipment. Neat six room home, modern conveniences, laborer's house, utility building with extra rooms, two car garage, large barn and implement shed. Highway frontage, close to town. This farm is outstanding in the community. Hurry! Price \$383 per acre. Good loan.

E. E. Seitz, Realtor
Uvalde, Texas

FIRST TIME ADVERTISED
Good blackland farm, 240 acres, almost adjoining Plano city limits. Only 11 miles north of Dallas city limits. Two tenant houses, natural spring furnishes plenty of water for stock and home use; 30 acres timber and pasture, ideal location for good lake cheap. Beautiful homesite in trees, very suitable for subdivision. Price \$225 acre. A. G. Goss, Plano, Texas. Phone Plano 182, Night, Sunday, 193, Allen.

FOR sale: Five homes, large and small farms and ranches, business property, 20 acres, highly improved; 100 acres each; 147 acres black land, extra good; 180 acres mixed land; 277 acre ranch; 538 acre livestock farm; 1,100 acre ranch. See or call Roy B. McFarland, Realtor, 123 South Columbia, phone 813 or 812, Stephenville, Texas.

SOFT WOODS OF OKLAHOMA, 2,500 acres, good grass, timbered land, no rocks, plenty of water, 3 1/2 miles, 7/8 mile paved highway, 4 miles county seat. See to appreciate. \$20 per acre or \$20 per acre owner retains timber, 1/2 cash. McLarry, 6133 La Vista Drive, VI-8904, Dallas.

A GREAT BUY: 45 acres timbered grazing land in Eastern Oklahoma. Mild climate, long growing season. Ranch or camp site. Hunting, fishing, mineral rights. Only \$10 an acre. Write P. O. Box 1921, Chicago, Ill.

FOR SALE: 240 acres, Garbonton County, extra good mesquite land, 1/2 mineral, flowing oil wells on two sides of the tract. Tract never been drilled. Mosley Realty Co., 800 W. Hullum, Breckenridge, Texas. Phone 1983.

277 ACRES in cultivation, Coleman County, seven miles south Valera. Six room and bath home, B&A, butane, school bus route. Price \$22,500 per acre. Fred Turner, Voss, Texas.

450 ACRES ranch land for sale, \$80 per acre. Nice house, one stocked, good deer hunting. See or write Otha Summy, Johnson City, Texas, Blanco County.

APARTMENT for rent? List it in the Reporter-Telegram Classified Ads for quick results. Dial 3-3544.

FARMS AND RANCHES 68

FLASH
Hey, Mr. Rancher! Want to swap some dirt with out Texas range land for 21,000 acres of the richest prairie grass you ever saw? Arizona year round granite rock country. Every acre can be grazed, no permit land, 17,000 acres deeded, 4,000 school issue. Water table to only 14 feet. Cattle do not have to go over 1/2 mile for water. 200 acres irrigated, headquarter house that would make a Hollywood star green with envy. \$250,000. Consider Texas grass land or high class income property in Midland or Fort Worth. Bob Manuel, sole agent, Colorado City, Texas.

2013 N Chedbourne St - Ph 7878
CURTIS CARTER
50 Years in San Angelo
YOUR dollars will go farther when you shop The Reporter-Telegram Classified Ad way!

CLASSIFIED DISPLAY

FARMS AND RANCHES 68

7/8 acres, 15 acres irrigated, well improved, river front 20 minute drive from town Nice buy

132 acres, 50 acres irrigated, 9 room rock home, river front 500 pecan trees, paved highway. A sportsman's paradise. Won't last long.
2013 N Chedbourne St - Ph 7878
CURTIS CARTER
50 Years in San Angelo
YOUR dollars will go farther when you shop The Reporter-Telegram Classified Ad way!

CLASSIFIED DISPLAY

FARMS AND RANCHES 68

BARGAIN
412 acre farm located Gaines County, irrigation district, bordering Seagraves-Lubbock highway 1 1/2 miles on East, 10 miles North of Seminole. Well improved. Will trade or sell on liberal terms. 300 acres deep plowed last year.

A. S. JAMES
Dial 4-8475

CLASSIFIED DISPLAY

BUSINESS PROPERTY 69

WILL trade 20 lots on Parker, Hobson, Cordova Streets (Brazos Plaza), near David Crockett School, for commercial building \$2400. Contact L. A. Brunson, dial 4-1147.

INDUSTRIAL site for sale or lease, 1800 West South Front. Dial 4-7975.
REAL ESTATE TO TRADE 70
SALE or trade: Equity in house for late model car. Dial 3-3964, Politz, after 3-4:00 P.M.
REAL ESTATE WANTED 72
IF YOU have acreage for sale contact Morrison Land Co. Post Office Box 618, Houston 14.
Wise women window shop Rep. Telegram Classified Ads daily—big buy—bigger savings.

CLASSIFIED DISPLAY

Best Wishes
To The Developers Of
TREND ACRES
On the Showing of Their COMPLETELY FURNISHED
Model Home
At the Corner of Midkiff & Storey Streets
STARTING at 2 P.M. TODAY!

We Invite Your Particular Attention To The
FLOOR TILE
In The Kitchen
Supplied and Installed By
STOREY FLOOR COVERING CO.
400 So. Main Dial 2-4531

NEED A LARGE BUILDING LOAN?
Office Building—Store Building
Industrial Building—Homes
At rates you will like.
Let us accommodate you.
Experience—Ability
HERMAN MEYERS CO.
"Mortgage Loans"
Phone 2-3143 215 W. Wall

FOLLOW THE CROWD
This Afternoon
TO THE
Model Home Show
Corner of Storey & Midkiff Streets
SHOWING THE NEW
TREND HOME
Ready-Mixed Concrete
For This Construction Job Furnished By
PANNELL BROS.
501 South Recos Telephone 4-4952

Paved Streets
one of the many reasons why
TREND ACRES
Offers You VALUE, PLUS!
in a New Home
The developers of this addition demanded THE BEST in every phase of construction... we therefore take a great deal of pride

Open House Today
Beginning at 2 p.m.
CORNER OF
Midkiff & Storey Streets

in being selected as
PAVING CONTRACTORS

Texas Bitulithic Co.
371 Carroll St. MIDLAND Dial 3-3538

FOR SALE
12 lots in Parklea Addition.
\$800 each if bought in blocks.
WES-TEX REALTY
Dial 4-4342

ONE entire block, 300x300, East Midland. Twelve 50-ft. lots one block north of Highway 80, 11 blocks east of house. Two owners. 2-1303, 2015 Avenue L, Lubbock.

FOR lease: 70x100 feet of good business property close to business zone. Reply to Box 717, care Reporter-Telegram. CORNER lot and adjoining lot for sale on Timber Avenue, North of Lamesa Road. Dial 3-3588.

50x140 FOOT lot, North part of town, all utilities. Dial 4-8352.
RESIDENTIAL lot with all utilities. 1402 South Baird. Dial 4-8352.
50x140 FOOT lot. Dial 3-1342.

SUBURBAN ACREAGE 67
ONE acre to 100, inquire about free well. See Bennie Bluff on Tower Road or call 4-5021.

FARMS AND RANCHES 68
ATTENTION CATTLEMEN
Should you care to finish your cattle out close to the Chicago market, I have 2,900 acres of rich, level farm land located 69 miles northwest of Chicago. The corn for the past 7 years on this land has been averaging 90 to 120 bushels to the acre. It is still under cultivation—there is no waste land. There are 20 modern dwelling units as well as tremendous hog and cattle raising and feeding facilities. This land could be divided nicely into 3 different farms with the price averaging \$100 per acre. However, it will vary, depending which portion one might buy. If you don't take it all, 50% financing can be had. For complete information, telephone or write.
Louis I. Behm, Realtor
GRAYSLAKE, ILLINOIS
Telephone - Grayslake 3-8181

FOR TRADE
Well Improved
25,000-Acre Ranch
in year around climate, good grass, well watered, would take West Texas ranch without grass, cash difference and some oil production.
Call Sara Parker
Hotel Scharbauer,
Midland—Sunday or Monday

MY SMALL RANCH
Near Seminole. 2,000 acres good winter grass, 150 acres irrigated permanent pasture for drought insurance. This place is 400 acres deeded land with 2 1/2 sections leased grass paid up 5 years, 250 acres deep broken. 8-inch irrigation well, 1/2 mile sprinkler system, 7-room modern house, tenant house, two barns, sheds, good corrals, chute, three watering places. Price \$44,000. Good terms. J. C. Ainsworth, Jr., 1303 28th Street, Lubbock. Phone 3-3311.

CHOICE FARM
145 acres level heavy dark loam soil, suitable for cotton and vegetable. Abundance of irrigation water, wells only 340 feet deep, good pumping equipment. Neat six room home, modern conveniences, laborer's house, utility building with extra rooms, two car garage, large barn and implement shed. Highway frontage, close to town. This farm is outstanding in the community. Hurry! Price \$383 per acre. Good loan.
E. E. Seitz, Realtor
Uvalde, Texas

FIRST TIME ADVERTISED
Good blackland farm, 240 acres, almost adjoining Plano city limits. Only 11 miles north of Dallas city limits. Two tenant houses, natural spring furnishes plenty of water for stock and home use; 30 acres timber and pasture, ideal location for good lake cheap. Beautiful homesite in trees, very suitable for subdivision. Price \$225 acre. A. G. Goss, Plano, Texas. Phone Plano 182, Night, Sunday, 193, Allen.

FOR sale: Five homes, large and small farms and ranches, business property, 20 acres, highly improved; 100 acres each; 147 acres black land, extra good; 180 acres mixed land; 277 acre ranch; 538 acre livestock farm; 1,100 acre ranch. See or call Roy B. McFarland, Realtor, 123 South Columbia, phone 813 or 812, Stephenville, Texas.

SOFT WOODS OF OKLAHOMA, 2,500 acres, good grass, timbered land, no rocks, plenty of water, 3 1/2 miles, 7/8 mile paved highway, 4 miles county seat. See to appreciate. \$20 per acre or \$20 per acre owner retains timber, 1/2 cash. McLarry, 6133 La Vista Drive, VI-8904, Dallas.

A GREAT BUY: 45 acres timbered grazing land in Eastern Oklahoma. Mild climate, long growing season. Ranch or camp site. Hunting, fishing, mineral rights. Only \$10 an acre. Write P. O. Box 1921, Chicago, Ill.

FOR SALE: 240 acres, Garbonton County, extra good mesquite land, 1/2 mineral, flowing oil wells on two sides of the tract. Tract never been drilled. Mosley Realty Co., 800 W. Hullum, Breckenridge, Texas. Phone 1983.

277 ACRES in cultivation, Coleman County, seven miles south Valera. Six room and bath home, B&A, butane, school bus route. Price \$22,500 per acre. Fred Turner, Voss, Texas.

450 ACRES ranch land for sale, \$80 per acre. Nice house, one stocked, good deer hunting. See or write Otha Summy, Johnson City, Texas, Blanco County.

APARTMENT for rent? List it in the Reporter-Telegram Classified Ads for quick results. Dial 3-3544.

CONTOUR CONTROL DEPARTMENT

For a foundation problem such as yours, madam, I suggest you get an estimate from OGBORN STEEL!

We are proud to have been called on to furnish
REINFORCING STEEL
In The Foundations For The Trend Homes

OGBORN STEEL & SUPPLY
MIDLAND, TEXAS
2111 W. South Front Dial 4-7401

The TREND Model Home
OPEN FOR YOUR INSPECTION TODAY, at the Corner of Midkiff and Storey Streets
Has Been
COMPLETELY LANDSCAPED
By
Vineyard Landscaping Co.
FREE ESTIMATES—OPEN SUNDAYS 2 TO 6
1/2 Mi. West of Chief Drive-In Theatre, Andrews Highway—Dial 4-7989

The TREND Home
Corner Midkiff & Storey Streets
IS OPEN FOR INSPECTION.
Beginning at 2 P.M. Today!
Don't Miss It!
We are happy to have been called on as materials suppliers.
MIDLAND LUMBER CO.
"Home of RED END Quality Lumber"
1801 W. South Front Dial 2-3332

Be Sure To Attend The
OPEN HOUSE
Today... Beginning at 2 P.M.
Showing the **TREND Model Home**
- LOCATED CORNER OF MIDKIFF AND STOREY STREETS -

Quality
LUMBER
and
Building
Materials

Furnished By
BLANKENSHIP LUMBER COMPANY
Midland Air Terminal Midland 4-4701—Odessa 6-5273

★ IF YOU ARE LOOKING FOR A NEW HOME, WATCH THESE PAGES—MIDLAND'S BEST VALUES APPEAR HERE ★

CLASSIFIED DISPLAY CLASSIFIED DISPLAY CLASSIFIED DISPLAY CLASSIFIED DISPLAY CLASSIFIED DISPLAY CLASSIFIED DISPLAY CLASSIFIED DISPLAY CLASSIFIED DISPLAY

OPEN TODAY

For Your Inspection



MODEL HOME IN THE TREND ACRES SUB-DIVISION

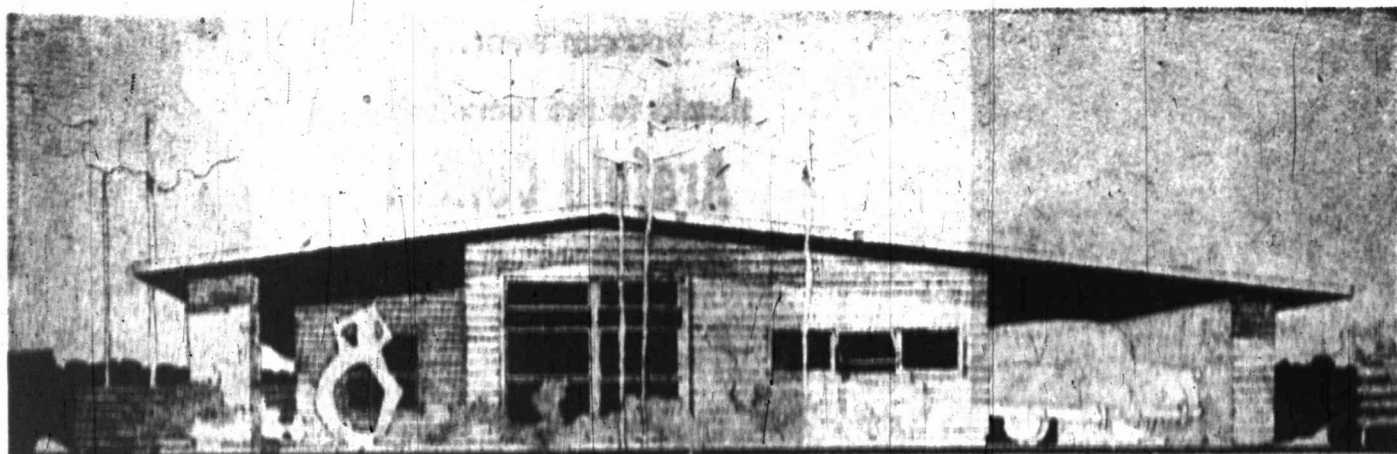

● A TREND HOME Elevation ●

A Lifetime of LUXURY ... At a PROJECT Price!

Here's a home that has everything you need ... and more ... for real Texas living! Designed by E. Davis Wilcox, A.I.A., one of the Southwest's leading architects ... built by Texas contractors from top grade materials, such as Kuhn's Climatized Paints ... at a price you can afford! You must see this model home ... open today at 2 p.m.!

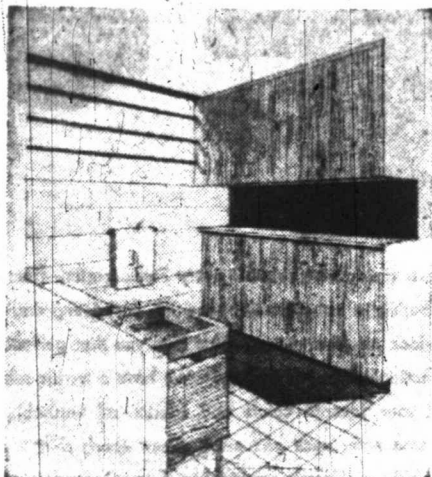

● The Half Bath ●

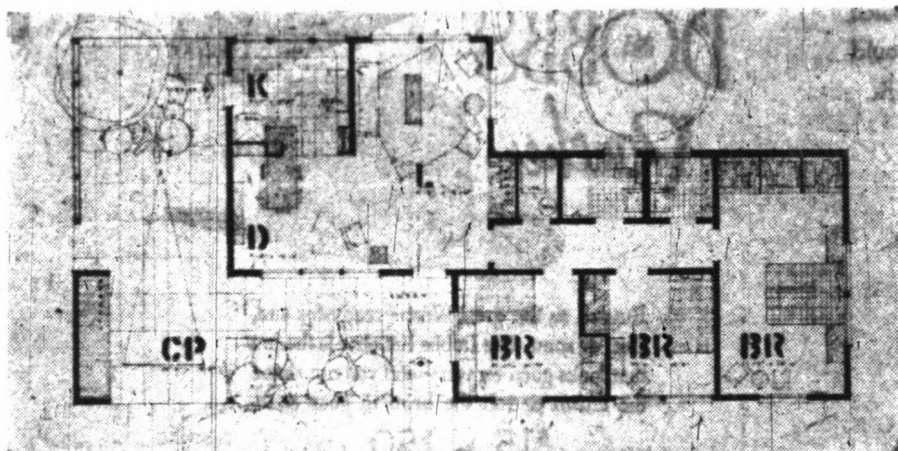

● A Typical TREND Floor Plan ●

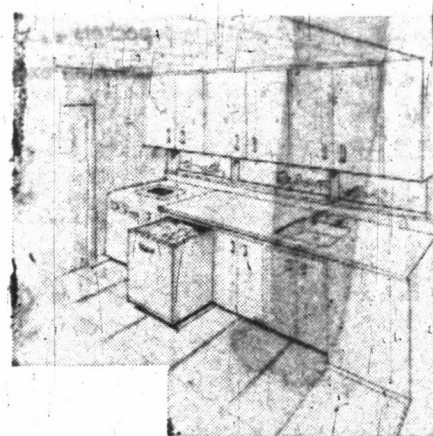

● A TREND Kitchen ●

This New TREND Home

HAS BEEN DECORATED AND FURNISHED

UNDER THE DIRECTION OF

"Serving West Texans"

House of Carpets

OF MIDLAND
Parker St. at Lamesa Rd. — Dial 4-8083
Drive out N. Big Spring to Parker St., right 6 blocks.

Featuring Wall-to-Wall Carpeting of

GENUINE

Wunda We've

America's Most Luxurious. Popular-Priced Carpeting

★ You'll Be Amazed At This TREND Home

★ It's Luxuriously Appointed ... A Little Mansion

MODEL HOME COMPLETE IN EVERY WAY!

This, the first of these Trend Acre Homes, opens today at 2 p.m. for your inspection. Located on the corner of Storey Street and Midkiff Road, this star-studded home is striking from many points of view. The keynote of functional simplicity is emphasized throughout. The famous Kuhn's Paints are featured ... Interiors are in pastel colors, and are completely washable ... exteriors are chemically compounded to resist West Texas weather. These colors are chosen by Rogers and Mace, well-known color consultants of Dallas.



**Featuring KUHN'S
Climatized Paints**

CHECK THESE OUTSTANDING FEATURES:

- 3 bedrooms with sliding door closets ● Complete bathroom with shower over tub ● Half bath with linen closet and dressing table ● Ceramic tiled bathroom floors, walls and tub recess ● 40-gallon hot water heater ● Model kitchen with built-in desk or breakfast table ● Dish washer and washing machine connections ● Gas and electric range outlets ● Built-in china cabinets ● Bryant central winter air conditioning, thermostatically controlled and ducted into every room ● Recessed lighting fixtures ● Completely insulated and weatherstripped ● Hardwood floors ● Terraces, porches, planting beds and seeded lawns ● Large lots, averaging 78x140 ● Close to schools, churches and shopping facilities ● Paved streets ● Approved for FHA and conventional loans.

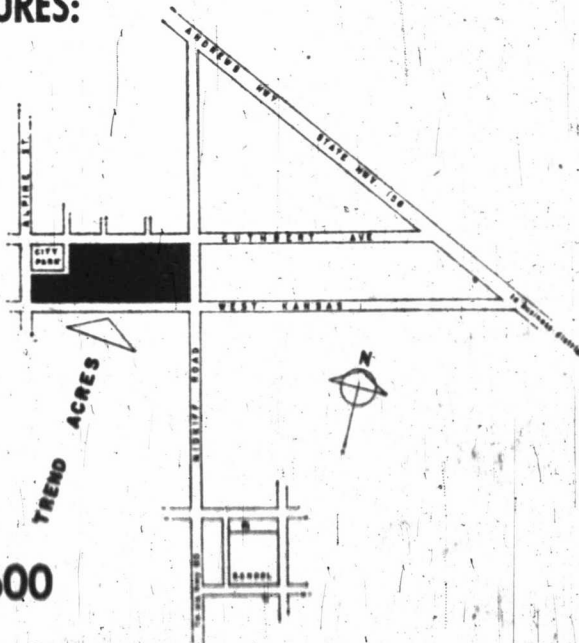

AND MANY MORE!

Priced From \$12,200 to \$12,600

THE TREND CO.

JOHN R. WILCOX, Representative

Care of Henry Audit Co. — 122 McClintic Bldg. — Dial 4-6075 — Model Home, Storey & Midkiff

Christmas Gift Suggestions for the man in your life ... from Dunlap's Complete Men's Department



for men who know quality ...

PHOENIX SUITS

Truly a suit of distinction are these handsomely styled suits by Phoenix. 100% wool ... worsted, tweeds and flannels ... tans, greys, blues and browns ... Two and three button with regular and patch pockets ... A Phoenix suit would make an excellent Christmas gift.

\$50 and \$55

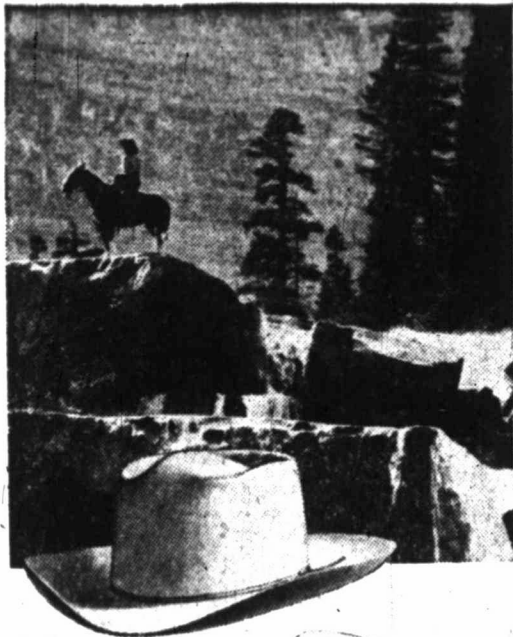

it's the DOBBS Rancher

Rugged as the great West—ready for sun, sleet or snow. The Dobbs Rancher is the hat that looks good on you—and you can shape the crown or roll the brim to your taste.

\$15 to \$50
Others \$10 to \$100.

Arrow Sports Shirts

are the most comfortable you can wear ...

thanks to the remarkable Arafold Collar!



PLAIDS
CORDUROY
SOLID COLORS
HOUNDS-TOOTH CHECKS

\$5.95

to \$14.95

Here are sports shirts for every Fall occasion—from duck shooting to just plain sit-by-the-fire. Easy-fitting and easy-to-look at, Arrow sports shirts give you that perfect combination of comfort and style. We have a terrific selection of your favorite colors and fabrics—all washable—and please note: each and every Arrow sports shirt is made with the amazingly comfortable, 1-piece, seamless Arafold collar (can be worn with or without a tie).



Arrow Dart
the most asked-for shirt in our store ...
the most popular shirt in America!



\$3.95

Dart is handsome—a trim, smart shirt, right for any occasion. Made with famous nonwilt, medium-point Arrow collar that keeps its fresh good looks all day long.

Dart fits to perfection—the Mitoga trademark (an Arrow exclusive) tells you that Dart is tapered through the shoulders, sleeves and torso for smooth, comfortable fit.

Dart launders beautifully—and easily. Fine "Sanforized" fabrics will not shrink more than 1%. And Arrow collars and cuffs lie flat, iron smooth—Dart can be ironed in 4½ minutes.

Dart is your best buy—for looks, for wear, for dollar-for-dollar value. Step in today to see America's favorite shirt—Arrow Dart.

Florsheim Shoes for Men

At the right ... Slip-on that is available in brown calf \$18.95
Same shoe in blue suede with alligator trim \$19.95
U toe blue suede Florsheim \$18.95
Brown suede with alligator trim \$21.95

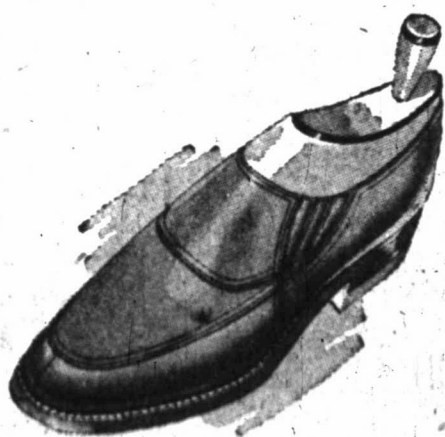

Free Gift Wrapping in All Departments

Designed With A Man In Mind, The Knocabout by Hartmann

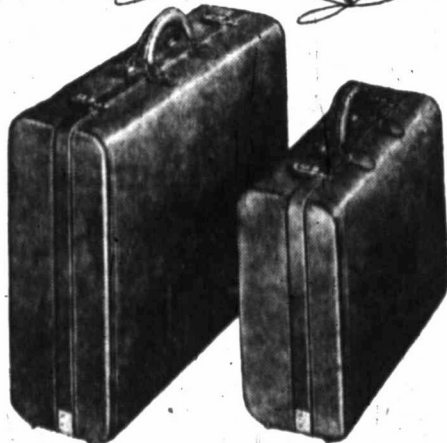

Practically every man we know aspires to the famous Hartmann Knocabout, so distinctive is its design and so handsome its fine leather. Remarkably convenient and rugged as its name. We'll bet the man on your gift list will love the Knocabout too. We've got a Hartmann Knocabout for every travel need.

In Sun Tan or Brown Top-Grain Cowhide
Knocabout Doubleton (2 suits) \$65 & up.
Knocabout O'Nite \$48.50 & up.
Also available in matching Fourpiece (4 suits) and Singleton (1 suit)

Interwoven Socks

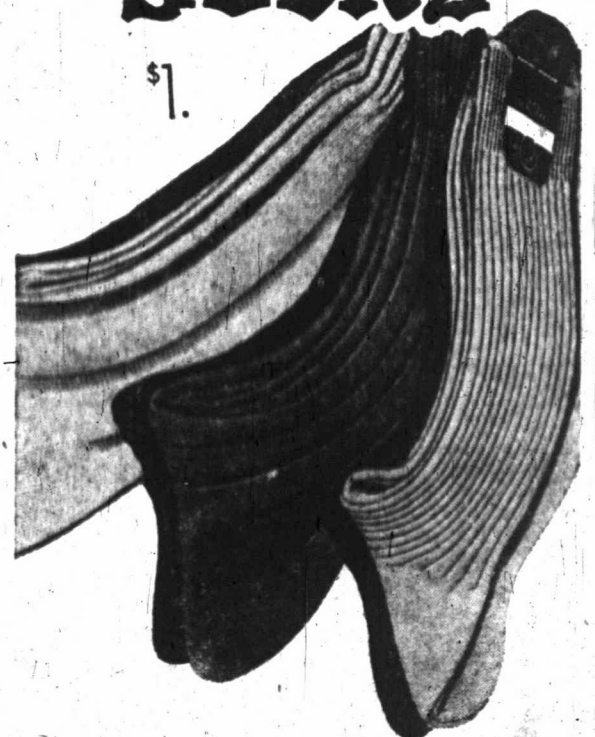

For Fall and Winter

Wide ... Medium or Narrow Ribs.
You Can't Beat INTERWOVEN for Comfort ... Color ... Longer Wear.

Dunlap's
Your SCOTTIE REDEMPTION CENTER

Handsomely Packaged For Gift Giving

here now ... the pajamas that double your pleasure

FIRST NIGHTER® by **WELDON**

Your favorites for sleep and relaxation ... for indoor or outdoor wear. Combed balbriggan pullover, solid color broadcloth slack tailored trousers complete with pleats, pockets, cuffs and adjustable Lastex Waistband Wonderbelt. Solid colors or fancy striped tops.

Sizes A, B, C, D, E or \$5.95

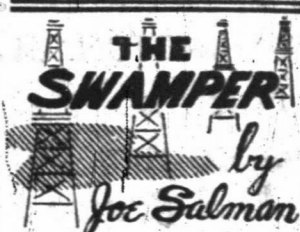

Pan American, Seaboard Test In Howard Finaled As Opener

Pan American Production Company and Seaboard Oil Company of Delaware No. 1 Hamlin, wildcat in Northwest Howard County, has been completed as a discovery from the Pennsylvanian reef.

Oil through a 24/64-inch choke and perforations at 8,160-88 feet. The pay had been washed with 500 gallons of mud acid.

Permian Basin OIL & GAS LOG James C. Watson oil editor

G. L. Shoemaker of Stanolind Oil Purchasing Company was elected president of the Permian Basin Crude Oil Representatives at the weekly check meeting, Friday.

Shoemaker takes the place of Sid Binion of The Atlantic Refining Company.

New vice president, replacing Shoemaker, is Lawrence B. Berry of Shell Oil Company.

Secretary-editor is W. D. (Bill) Kleins, late of Phillips 66 basketball fame.

Treasurer for the representatives is C. W. Van Wagner of Crown Central Petroleum Corporation.

The new director for the National Oil Scouts and Landmen's Association is M. T. Smith of Shell Oil Company.

The election was held early this year for the 1953 officers due the December 6 meeting of the directors in Fort Worth.

The Railroad Commission of Texas has designated America No. 1 Weems as the discovery well of the Bronco (Devonian) field in Central-West Yoakum County.

Fifteen new projects and 10 completed producers were added to the Sperry Trend during the last 12 days.

Where is it all coming from? The Yates field in Pecos County, with an average pay thickness of 220 feet and 21,500 proven acres, has produced approximately 90,000,000 barrels of oil since its discovery date.

WTGS Annual Dinner Is Set December 4

The annual dinner-meeting of the West Texas Geological Society will be held December 4 at the Cowden Junior High School Cafeteria in Midland.

Morgan J. Davis, president of the American Association of Petroleum Geologists and vice president and director in charge of exploration for Humble Oil & Refining Company, Houston, will be guest speaker.

He will talk on "Progress in Oil Finding."

Details as to reservations and ticket sales will be released within the next few days. The meeting will start at 7 p.m.

Cosden Purchases Properties, Assets Of Norritt Concern

Cosden Petroleum Corporation of Big Spring has purchased the properties and assets of the former Norritt Petroleum Corporation of Norritt, land.

This concern was dissolved some time ago and the property assets were acquired by Curtis E. Norman of Brady, who had been one of the major stockholders in Norritt.

Norman has now sold all of those holdings to Cosden for an unannounced consideration.

Included in the deal were 11 small, shallow pumping oil wells in the Durham field of Central Sterling County and scattered leases and oil field equipment.

The 11 wells in the Durham field have an aggregate daily production of 65 barrels.

The sale was negotiated by Ed L. McCollum, independent oil operator and broker of Midland.

Half-Year Profits Of Cosden Are Up

BIG SPRING —(P)— Operating profits of Cosden Petroleum Corporation exclusive of capital gains, are up 26 per cent for the first half of the fiscal year.

R. L. Tollett, president, said following a meeting of directors in New York Monday, that consolidated operating profits for the six months ending October 31 were \$1,008,751, or about \$1.49 per share of common stock.

This compared with \$1,244,376 for the same period a year ago, but it included a capital gain of \$548,348 through sale of 400 tank cars. When it is eliminated from the comparison, this year's gain is 26 per cent.

Medical Researchers Study High Altitudes

SAN ANTONIO —(P)— High-ranking medical officers of 10 foreign countries heard research results Saturday on flight tests above 60,000 feet.

The meeting is at the School of Aviation Medicine, Randolph Air Force Base, here.

The visiting officers, headed by the air vice marshal of the Thailand Air Force, Chua Thumsoot, have been attending the annual meeting of the Association of Military Surgeons in Washington.



VISITING IN MIDLAND—Pictured with Skelly Oil Company Midland personnel are visiting officials from the headquarters office in Tulsa. From left to right are: A. L. Gashman, vice president in charge of Skelly's land department; Allen Ehlers, district geologist, Midland; Joseph E. Morero, vice president in charge of exploration department; W. F. Halley, division geologist, and H. H. Kaderli, district landman, Midland. The visitors are in Midland on one of their routine inspection tours of Skelly's holdings in the Permian Basin.

Delayed Reaction To Strike May Keep Controls On Steel

WASHINGTON —(P)— The word going around in oil industry circles here is that early removal of priority controls over strategic materials is unlikely because of delayed reaction to the Petroleum Administration for Defense (PAD) itself says an acute shortage is developing in steel plate, the kind of steel used for such things as storage tanks and other refinery equipment.

A PAD spokesman said reports have been received that plate fabricators are now getting enough steel to accept only about 40 per cent of the certifications or orders received and that the outlook for the first quarter of 1953 is even worse.

Material For War These manufacturers had considerable supplies on hand while the steel strike was in progress so they did not feel the immediate effect of the mill shutdowns.

Heavy output of artillery shells and rockets reportedly is cutting deeply into stocks of the kind of steel ingots used for oil country tubular goods.

An official of one large oil company says that because of the continued heavy demand for steel, copper and other strategic materials required for the national defense program, there was little demand at a recent American Petroleum Institute meeting in Chicago for lifting priorities controls on them.

IPAA In Fight Unless the next Congress continues them, price controls will expire April 30 and priorities controls June 30.

Although the Independent Petroleum Association of America (IPAA) has waged a vigorous fight for lifting crude price controls, there seems little likelihood this will be done before their expiration date unless Congress shows an unexpected burst of speed and disposes of over-all wage and price controls legislation easily in the near future.

The way things now look, crude oil price controls will not be extended.

Demos' Last Stand There is talk that the house commerce committee may take advantage of the January 3-20 period while the Democrats still are in control of the downtown federal departments and agencies to investigate some Truman Administration policy makers.

Chairman of the group then will be Representative Wolverton (R-N.J.), one of the best informed men in the country on the petroleum industry, aside from the technical end of the business. He could be expected to call in for questioning some of the agency officials who have had to do with the formulation of policies which have drawn complaints from oil and gas men.

The PAD has reminded oil and gas operators that applications for allotments of drill pipe for the second quarter of 1953 must be in the PAD's hands by December 15.

Other major allotments were: Seven major natural gas pipe line construction projects and one major underground storage development have been given priorities assistance for purchase of 140,100 tons of pipe during the quarter. The PAD said total estimated cost of the eight projects is \$323,078,000.

It said 116,400 tons of pipe have been allocated to 450 smaller projects and for maintenance, repair and operations.

Southern Natural Gas Company, Birmingham, Ala., got the largest single allotment, 72,153 tons for its general expansion program already under way and estimated to cost \$77,675,600 when completed in 1954.

Other major allotments were: United Fuel Gas Company, Charleston, W. Va., 6,760 tons to start two underground storage reservoirs, \$8,150,000; Pacific Gas and Electric Company, San Francisco, 13,152 tons for two projects involving looping of its existing pipe line system in California, \$16,891,300; The Texas Company, New Orleans, 11,714 tons for pipe lines to supply natural gas to two industrial customers in Louisiana, \$3,933,000;

El Paso Natural Gas Company, El Paso, 500 tons for looping its existing Texas to California system, \$63,732,960; Texas-Illinois Natural Gas Pipe Line Company, Chicago, 2,231 tons for additions to its system, \$21,940,000; and Tennessee Gas Transmission Company, Houston, \$3,790 tons for looping its existing Texas to New England system, \$130,755,500.

It said 116,400 tons of pipe have been allocated to 450 smaller projects and for maintenance, repair and operations.

Southern Natural Gas Company, Birmingham, Ala., got the largest single allotment, 72,153 tons for its general expansion program already under way and estimated to cost \$77,675,600 when completed in 1954.

Other major allotments were: United Fuel Gas Company, Charleston, W. Va., 6,760 tons to start two underground storage reservoirs, \$8,150,000; Pacific Gas and Electric Company, San Francisco, 13,152 tons for two projects involving looping of its existing pipe line system in California, \$16,891,300; The Texas Company, New Orleans, 11,714 tons for pipe lines to supply natural gas to two industrial customers in Louisiana, \$3,933,000;

El Paso Natural Gas Company, El Paso, 500 tons for looping its existing Texas to California system, \$63,732,960; Texas-Illinois Natural Gas Pipe Line Company, Chicago, 2,231 tons for additions to its system, \$21,940,000; and Tennessee Gas Transmission Company, Houston, \$3,790 tons for looping its existing Texas to New England system, \$130,755,500.

It said 116,400 tons of pipe have been allocated to 450 smaller projects and for maintenance, repair and operations.

Southern Natural Gas Company, Birmingham, Ala., got the largest single allotment, 72,153 tons for its general expansion program already under way and estimated to cost \$77,675,600 when completed in 1954.

Group Finals Extender In Andrews

Group Oil Company No. 1 University, one-mile southwest extender to production in the Block 11 (Devonian) field of Southwest Andrews County, has been completed for a daily flowing potential of 299.2 barrels of high-gravity oil.

The flow was gauged through a 3 3/8-inch choke and from perforations at 8,160-8,228 feet. Pay was washed with 500 gallons of mud acid.

No gas-oil ratio or gravity have been reported.

This extender is 330 feet from south and east lines of section 28, block 11, University Lands survey.

O&GA To Hold Annual Meeting On December 2

The West-Central Texas Oil & Gas Association has scheduled its Annual Technical Day and Membership Meeting in Abilene, December 2.

The technical session will be held in the ballroom of the Wooten Hotel.

Directors will hold a quarterly meeting in Parlor A, Hotel Wooten. A style show for the women will be held in the grand ballroom of the hotel.

Entertainment will start with a banquet in Rose Field House on the campus of Hardin-Simmons University at 6:30 p.m. James E. Allison, president of Warren Petroleum Corporation will address the group.

Evans Opens New San Antonio Office

Ralph Evans, formerly of Midland, has opened a consulting geologist office in San Antonio.

Offices are located at 1104 Milam Building.

Evans specializes in South Texas, Gulf Coast and West Texas geology.

Well Completions For Week Hit 192

AUSTIN —(P)— Completion of oil wells picked up this week, the Railroad Commission reporting 192, compared with 163 last week.

There were no gas wells completed.

Total oil wells brought in this year 9,434 compared with 9,807 a year ago; gas wells, 709 compared with 809.

Wildcat operations led to 18 oil wells, 55 dry holes.

Harlan Is New Texaco Engineer Chief In Houston

D. L. Harlan, assistant chief petroleum engineer of The Texas Company's Producing Department, has been promoted to chief petroleum engineer, effective December 1.

He is replacing E. P. Hayes, who will take over a new assignment.

Wilshire Well Extends Area Of Upton Pool

The Wilshire Oil Company, Inc., No. 31-130 McElroy Ranch has been completed as a one-location north extender to production in the Wilshire (Ellenburger) field of West-Central Upton County.

The new well was finished for a daily flowing potential of 715 barrels of 54-gravity oil through a 24 5/8-inch choke and from open hole at 12,333-12,426 feet. Pay was treated with an unreported amount of acid.

Gas-oil ratio was 694-1 and tubing pressure, 400 pounds.

Location of the new well is 660 feet from north and 1,980 feet from east lines of section 130, block D, C&S&RNG survey.

Drill site was 330 feet from south and 1,650 feet from east lines of the north half of section 18, block 14, University survey.

W. A. Moncrief No. 1-89 Scanlan, Northwest Dawson County prospector, 17 miles northwest of Lamesa and six miles north and slightly west of the Mungerville (Pennsylvanian) field drilled to a total depth of 9,658 feet in dry Pennsylvanian.

The reef zone was topped at 9,430 feet. Elevation is 3,250 feet. No tests were run. No shows of oil or gas were logged.

The exploration has been abandoned and plugged.

Location was 660 feet from west and 1,980 feet from south lines of section 89, block M, EL&RR survey.

No Shows Found Dixilyn Drilling Company No. 1-A Sallie Ratliff, Northeast Ector County wildcat, 11 miles north of Odessa, and 467 feet from north and east lines of section 4, block 42, T&P survey, T-1-B, drilled to 10,020 feet in barren Wolfcamp-Permian lime.

It found no shows of production and has been plugged.

It was five-eighths of a mile southwest of Herman Brown and associates No. 1 Pasken, the flowing Wolfcamp discovery which recently opened the Mac Boring field.

Ellenburger Failure C. E. Hyde of Fort Worth has abandoned and plugged his No. 1 University, Central-South Reagan County Ellenburger wildcat failure.

It drilled to a bottom of 10,025 feet and found no shows for production.

Location was 1,980 feet from south and west lines of section 28, block 11, University survey. It was three miles west of Big Lake and nine miles west and slightly north of the nearest Ellenburger production in the Barnhart field.

Another Duster Lawless Drilling Company of Odessa has filed a plugging report on its No. 1 Harnell estate East-Central Hale County wildcat failure.

The prospector is bottomed at 6,815 feet in a barren and unidentified lime. No shows of oil or gas.

WTGS Annual Dinner Is Set December 4

The annual dinner-meeting of the West Texas Geological Society will be held December 4 at the Cowden Junior High School Cafeteria in Midland.

Morgan J. Davis, president of the American Association of Petroleum Geologists and vice president and director in charge of exploration for Humble Oil & Refining Company, Houston, will be guest speaker.

He will talk on "Progress in Oil Finding."

Details as to reservations and ticket sales will be released within the next few days. The meeting will start at 7 p.m.

Cosden Purchases Properties, Assets Of Norritt Concern

Cosden Petroleum Corporation of Big Spring has purchased the properties and assets of the former Norritt Petroleum Corporation of Norritt, land.

This concern was dissolved some time ago and the property assets were acquired by Curtis E. Norman of Brady, who had been one of the major stockholders in Norritt.

Norman has now sold all of those holdings to Cosden for an unannounced consideration.

Included in the deal were 11 small, shallow pumping oil wells in the Durham field of Central Sterling County and scattered leases and oil field equipment.

The 11 wells in the Durham field have an aggregate daily production of 65 barrels.

The sale was negotiated by Ed L. McCollum, independent oil operator and broker of Midland.

Half-Year Profits Of Cosden Are Up

BIG SPRING —(P)— Operating profits of Cosden Petroleum Corporation exclusive of capital gains, are up 26 per cent for the first half of the fiscal year.

R. L. Tollett, president, said following a meeting of directors in New York Monday, that consolidated operating profits for the six months ending October 31 were \$1,008,751, or about \$1.49 per share of common stock.

This compared with \$1,244,376 for the same period a year ago, but it included a capital gain of \$548,348 through sale of 400 tank cars. When it is eliminated from the comparison, this year's gain is 26 per cent.

Medical Researchers Study High Altitudes

SAN ANTONIO —(P)— High-ranking medical officers of 10 foreign countries heard research results Saturday on flight tests above 60,000 feet.

The meeting is at the School of Aviation Medicine, Randolph Air Force Base, here.

The visiting officers, headed by the air vice marshal of the Thailand Air Force, Chua Thumsoot, have been attending the annual meeting of the Association of Military Surgeons in Washington.

Cooper Is Elected Permian Basin API Chairman Saturday

John Ed Cooper of Midland is the new chairman of the Permian Basin Chapter of the American Petroleum Institute.

He was named to that position Saturday night at the annual meeting in Odessa. Cooper is senior vice president and sales manager for The Western Company of Midland, oil field service concern.

He succeeds Early N. Spiers, also of Midland, as headman of the Permian Basin API Chapter. Spiers is owner and operator of Spiers Equipment Company.

Spiers will automatically become a member of the chapter's advisory committee.

M. R. (Russell) Hayes of Midland, division superintendent for Phillips Petroleum Company was named first vice chairman. Cooper filled that place during the last 12 months.

Blahop-Cradlock of Sundown, division production superintendent for Honolulu Oil Corporation was elected second vice chairman and Tom B. Campbell of Midland, executive in the J. P. (Bum) O'Brien, Inc., oil field service organization, was made third vice chairman.

More than 1,500 persons attended the Saturday night meeting which was held at the Ector County Auditorium. A barbecue dinner was served prior to the meeting.

A musical show was presented by professional night club entertainers.

Officers and committees of the chapter gave brief reports prior to the electing of the officers.

Ten new members were added to the chapter's advisory committee to fill places of persons whose three-year terms had expired.

Those new members are: M. C. Brunner, Midland, Shell Oil Company; Chal Boles, Big Spring, Phillips Petroleum Company; Dick Kobdich, Midland, Sinclair Oil & Gas Company.

Gordon T. Lepley, Odessa, The Atlantic Refining Company; Frank Priebe, Odessa, Cities Service Oil Company; Paul McFadden, McCamey, Humble Oil & Refining Company.

Ed Staley, Wink, Stanolind Oil & Gas Company; Paul Jones, Snyder, Standard Oil Company of Texas; Luther Reynolds, Andrews, Stanolind, and Tom Coffield, Crane, Gulf Oil Corporation.

Holder members of the advisory committee are:

R. B. Haxe, Odessa, Gulf, Vance Sibley, Levelland, Sibley & Company; Fred C. Belew, Midland, Stanolind; Kelly Hood, Midland, Sohio Petroleum Company; Dean Chase, Midland, Lario Oil & Gas Company.

Roy E. Carter, Kermitt, Carter Foundation Production Corporation; Harvey Longren, Midland, The Texas Company; G. G. Pollard, Midland, Texas Pacific Coal & Oil Company; and Early N. Spiers, Midland, Spiers Equipment Company, the returning chapter chairman.

Shell To Open Roswell Office

Plans for the opening of a new Shell Oil Company district exploration and land office in Roswell, N. M., early next year were announced today by Joe T. Dickerson, Shell vice president in Midland.

All Shell exploration and land activities in Southeastern New Mexico will be supervised by the Roswell office, which will be located in the Hinkle Building, now under construction in Roswell.

The Roswell office will be under the direction of the company's division office in Midland.

Texas Oil Directory Published By Austin Concern Now Out

The 1953 Oil Directory of Texas, published by R. W. Byram & Company, Austin, is ready for distribution.

The directory contains listings of Texas oil, gas and carbon producers as well as pipe line concerns, refineries, gasoline and cycling plants and repressuring and pressure maintenance plants.

This complete list of active operators was prepared from tax rolls of the state of Texas.

Copies may be obtained by contacting R. W. Byram & Company, Drawer M, Capitol Station, Austin.



John Ed Cooper



WILSHIRE PLAYS HOST—Shown are Midland school teachers who were guests of The Wilshire Oil Company, Inc., on Business-Education Day in Midland with company personnel. Front row, left to right, Mary McDonald, Mrs. Vada Padgett, Mrs. Virginia Sery, Mrs. Jean White and Joan Becker. Back row, left to right, Mrs. Annie Shock, Bill Quesenberry, Wilshire engineer; Alice Ellington, Pat Standefer, Alice Franzen, Don H. Fowler, Wilshire purchasing agent; Bill Rossman, Wilshire accountant and Barbara Carlson.



OIL FROM THIS?—That might have been the question asked of Ed Vogler, Shell Oil Company stratigrapher, right, when he showed core samples taken from prospective producing formations in West Texas to Midland school teachers during their visit to Shell's Midland area office on Business-Education Day. Left to right are Mrs. Bessie Mahan, Ruth Pearce, Mrs. Lucile McCree, Betty Gaines and Vogler.

WASHINGTON OIL— National Petroleum Group Becomes Target Of Attack And Praise In Short Life

(Editor's note: The National Petroleum Council, composed of about 100 of the nation's top oil and gas executives, is a unique example of government and industry teamwork. Here for the first time is the story of who's on the council, what they do, and why the council is eyed as the model for a score or more other industry advisory committees. This is the first of a two-part series by a reporter who has covered the council since it was organized less than seven years ago.)

By JOSEPH HUTTLINGER
Reporter-Telegram Washington Oil Correspondent

WASHINGTON—During the six and a half years of its life, the National Petroleum Council has been the target of occasional attack and of a wealth of praise.

It has been called a lobby and special interest group and a step toward monopoly; and 10 times as often it has been lauded as the greatest example in Washington of patriotism on the part of a tremendous industry.

"Your work has made this government-industry teamwork outstanding in all of Washington," Secretary of Interior Oscar L. Chapman told members. Top men in the military in particular are enthusiastic. Senator J. W. Fulbright (D-Ark.) says the council "is willing to bend a back to work, but not to bend a knee in subservience to the federal government."

The Facts Speak
And throughout Washington today, there is a strong feeling that the council idea may be the key to the age old problem of how can business and government get along together. Before many months more, the council idea is likely to be tried out by other industries.

Behind this talk, what are the facts? What is the council? Who are its members? What does it do? Does it help petroleum or the government? The answers are on the record for one who cares to go after them. For instance, the council was a bulwark of strength to a jittery government when the Korean war came on so suddenly in mid-1950. The government turned to the council and, almost at once, council committees were estimating military oil demand ahead, and the steel needs of oil and gas in the defense period ahead.

No other industry came close to moving with such speed. As a result the military and civilians got the oil needed; and the industry was first in with its claim for short materials. This helped oil and gas get more drill pipe and line pipe than it might have had.

Founded In 1946
The council—composed of 101 of the nation's leading oil and gas executives—has been giving this kind of service since it was created by executive order of Interior Secretary J. A. Krug at the suggestion of President Truman. The council held its first meeting June 21, 1946, at the Interior Department.

In the organization, the government has regular and frequent access to advice of top executives who earn in the overall five million dollars a year in salaries alone. The talent, of course, could not be bought. If the government were to pay the salaries for the time on council business, alone, the bill would come to \$250,000 a year.

Over a seven-year period, it would approach two million dollars. When the time of oil company staff men working on council committees is figured in, the amount is doubled. Over and beyond that, the council comes up with \$85,000 a year for secretarial and other council expenses, shared by members depending upon size. A few members pay nothing, several pay \$100 a year, some big oil companies pay \$3,000, and the peak goes to \$4,500.

Impressive Statistics
Add to that the expenses of travel for the four annual meetings a year, and the total outlay of council members over the years may come close to five million dollars. Some say ten million is more accurate.

The bare statistics on the work of the council are impressive. Over the years, the group has been asked to make 73 studies, many of them major ones. The council agreed to make 61, but found 13 outside its authority. A total of well over 100 reports resulted. In all, 921 different members have served on council committees, but only 129 of them, the cumulative total of persons who have served on the council, were council members. The rest were oil men, generally in companies of council members. As some persons have been on 10 or more committees, the total committee appointments comes to about 2,500, almost exactly half of them non-members of the council.

The makeup of the council shows, as might be expected with key men in the world's greatest industry, a number of persons of considerable wealth. Some say that at least 30 of the 101 members are worth one or more million dollars. By and large these men earned their money. A notable example is W. Alton Jones, president of Cities Service Company. Regarded as a financial wizard today, he was doing chores for pay at the age of six as janitor at the school he attended in Missouri. On the other hand, some members of the council, relatively poor, have total incomes of less than \$10,000 a year.

Members include the president or other executives of about 30 large oil companies, six natural gas companies, 25 oil and gas trade associations, individual crude oil producers, refiners, pipe liners, distributors, consultants, former government officials, and even leaders of two oil cooperatives. Any hetero-



SHELL GAME—Pfc. Gerald Cowley, of Minneapolis, Minn., cleans a long line of shells he is readying for the 8-inch howitzer in the background. The deadly missiles will soon be on their way to points in enemy-held territory in Korea.

NEW MEXICAN ILL.
I. T. Bailey Lovington, N. M., is a medical patient at Midland Memorial Hospital.

MEDICAL PATIENT
Beth Hoover, 1401 West Kentucky Street, is a medical patient at Western Clinic-Hospital.

Cementing Wells Takes Much Training, Special Equipment

DALLAS—(AP)—An amazing and strange assortment of industries thrive because somewhere, at almost any given time, an oil well is being drilled.

Special mud, surveying, logging—and cementing industries.

You probably wouldn't think you need upwards of 1,000 sacks of cement to drill an oil well. Or that you'd pump it down the same pipe you intend to use as a brace to keep the hole from collapsing.

But you do. You need more cement or less cement, depending on

the area where the well is drilled.

To keep oil out of water sands and water out of the oil and to surround the pipe down which the drill is dropped. This is an almost sure cure for any possible cave in.

Countless Details
It doesn't sound too complicated, pumping cement down the pipe as the drill bites into the earth, out the mouth of the pipe and back up its length.

But most of the men who wear the hard top hats and do this are engineering graduates. It's up to them to figure the pumping pressure, the amount of cement and the countless other details that go into the operation. The well drifter has overall supervision—but since he's paying a fancy price for these experts, usually lets them call the tune.

One of the companies that spe-

cialize in oil well cementing is Halliburton, with home office at Duncan, Okla.

Tough To Learn
"You just can't go out and cement a well," says Lee Bortz, veteran of 21 years with the firm and assistant division manager of the Dallas office. "It's a tough job to learn."

"We have two men to each of the trucks, one truck to a job. One is the driver, and he's really an apprentice cement operator. After about two years, he usually becomes a full fledged operator."

"A specially built truck carries everything you need except the cement. That's brought in in bulk and mixed at the well site.

"But the truck carries all the equipment for pumping, measuring and everything else."
No Average Use
There's no "average" amount of cement used. Each well varies.

"In West Texas they use a tremendous amount of cement," Bortz said. "In North and East Texas not so much. Maybe you'll only need 400 or 500 sacks. It all depends on the area—and the well."

Depth of the well is of prime importance, too.

Cement operators work for a guaranteed wage, plus overtime. The companies they work for are hired by drillers on a job basis.

The cement men go to work one or two days after a well is started. And they finish up when the well comes in or closes out a dry hole.

A&M Campus Is Site For Oil Recovery Meet December 11

Top flight men of the oil industry of Texas and other states, will attend the Fifth Oil Recovery Conference to be held at Texas A&M College December 11-12. The conference theme will be "The Use of General Purpose Punched Card Computing Systems in Solving Petroleum Engineering Problems."

The conference is sponsored by the Texas Petroleum Research Committee and sessions will be held in the Memorial Student Center on the campus of the college. R. L. Whiting of the Petroleum Engineering Department, A&M, is in charge of local arrangements.

Welfare Unit Asks Old-Age Study Plan

DALLAS—(AP)—The Texas Social Welfare Association wants Gov. Allan Shivers to appoint a commission for a study of the problems of Texas aged citizens.

The resolution was one of several passed as the group ended its 1952 convention. Mineral Wells was chosen as site of the 1953 meeting.

All officers of the association were reelected.

West Texas-New Mexico Petroleum Directory

Acidizing—Perforating—

Book to
DOWELL
for

ACIDIZING • ELECTRIC PILOT
PERFO-JET • STRATA-FRAC
ETCHING ACID • CHANNELING ACID
PLASTIC SERVICE

DOWELL INCORPORATED
Midland • Levelland • Kermit
McIntosh • Amarillo • Dalhart
San Angelo • Hobbs • Ackerly • Artes

SPECIAL SERVICES
FOR SPRING
MIDLAND
PHONE 7-3034

THE WESTERN
COMPANY
GENERAL OFFICES—MIDLAND, TEXAS

Automobiles—

NEW
CONVOYS OF
1952 Automobiles
ARRIVING DAILY
ALL COLORS—ALL MAKES
**STANDARD
MOTOR SALES**
"The Finest Automobile Center
in West Texas"
3000 W. Wall Dial 4-8095

Blue Printing—

Blue Printing—Photo Copies
Cloth—Dry Prints—Film
Up-to-date City Maps

West Texas
Reproduction Co.
Dial 4-8261
209 N. Colorado Midland, Texas

Banks—

YOUR
OIL BANK
IN
WEST TEXAS
•
**THE MIDLAND
NATIONAL BANK**
• Member FDIC

Cafes—

Loads of food on plate lunch!
enjoy GOOD FOOD
and COOL COMFORT

DINNER
MENUS
DAILY

GOOD
COFFEE
5c

Joe & Bobbie Stegall's

**B & B
CAFE**
EAST ON THE GARDEN CITY HWAY

Cabinet Work—

**A. F. GATES
CABINET SHOP**
Custom Furniture and Fixtures
Drafting Cabinets—Drafting
Tables—Tracing Tables
411 W. Kentucky Dial 4-8382

Car-Trucks Rental—

RENT A CAR
Pleasure—Business—Vacation
CAR-TRUCKS RENTAL CO.
309 N. Big Spring Dial 2-4002

Commercial Photography—

COMMERCIAL PHOTOGRAPHY
**Midland Studio
& Camera Shop**
A Complete Photographic Center
317 N. Colorado Dial 4-8266

Construction—

**GUNTER
CONSTRUCTION CO.**
GENERAL DIRT CONTRACTORS
AND ROAD BUILDING
Garden City Highway
Phones 4-8371 & 2-2966

FOR ANY TYPE CONCRETE
CONSTRUCTION
RESIDENTIAL OR COMMERCIAL
Dial 3-3869

**H.E. Abbott & Sons
GENERAL CONTRACTORS**
110 W. N. Front St.

Concrete, Tile, Etc.—

Serving The Permian Basin
Transit-Mixed Concrete
Concrete Tile—Cement
Sand and Gravel

West Texas
Concrete Products
Odessa—Monahans
Snyder

Kermit Concrete Co.
Kermit

**Helbert & Helbert
CONTRACTORS**
Washed Sand & Gravel
Sand Blasting Air Compressors
Dial 4-7101 or 4-7321
Midland, Texas

Concrete—Transit-Mixed—

**PANNELL
BROS.
CONCRETE**
So. Pecos at Front Street
Dial 4-9952—Midland

To-Place an Ad
In this
Directory
Call 3-3344

Courts, Modern—

El Campo Moderno
"Welcomes the Oil Industry"
Air Conditioned, Phone Service
In Rooms, Conveniently Located
MIDLAND—W. Wall, W. Hwy 80
Dial 3-3375

Electrical Services—

Oil Field
Equipment Serviced
Commercial • Residential
Industrial
WIRING

**Phillips
Electric Co.**
218 N. Main Dial 4-4621

**ELECTRIC
Service and Supply**
Sales and Service
Industrial Electrical Equipment
1601 N. Grant—Odessa—Dial 6-4387

Fences—

FENCES
Specializing in Erecting
CHAIN LINK FENCE
FOR INDUSTRIAL
AND CAMP SITES

Midland Fence Co.
2419 W. Wall Dial 3-3753

FENCE
Lifetime Steel Fences

Western Fence Co.
DIAL 2-1717

Hotels—

Hotel Scharbauer
250 Rooms • 250 Baths
Halfway Between Ft. Worth and El
Paso on the Broadway of America
Midland, Texas

Insurance—

Lee Durrell & Co.
ALL FORMS OF INSURANCE
Special Oil Industry
Underwriting Facilities
405 N. Big Spring
Free Parking in Rear for Clients
Dial 4-6674 Midland, Texas

ALL TYPES OF INSURANCE FOR
THE PETROLEUM INDUSTRY
WORKMAN'S COMPENSATION
WRITTEN OR PARTICIPATING
PLAN IN CAPITAL STOCK
COMPANIES

**KEY & WILSON
Insurance Agency**
112 W. Wall St. Dial 2-1699

ALL KINDS OF INSURANCE
Kelly Ins. Agency
105 McClintic Building
Phone 4-6739 Box 328
Otis A. Kelly, Agent

Machine Shop Service—

**WILLIG
ENGINEERING &
MACHINE COMPANY**
Machine Work—Metalizing
Welding
2107 W. South Front St.
Midland, Texas
Dial 4-6141

Classifieds

EMPLOYMENT
SEEKING engineer, petroleum engineer, sales engineer. One-two years well experience in West Texas. Under 32. College graduate. Good scholastic record. Mechanically inclined, ambitious, willing to work hard for opportunity with young expanding oil well service company. Starting pay \$450-\$500 within six months. Apply to H. E. Allen, Silver Saddle Motel, Odessa, Midland, Texas, November 16 through 22.

SEEKING Oil Company in Odessa has opening for Laboratory Technician. Man under 40, two years of college with major in chemistry. Apply Room 206, Petroleum Building, Midland, Texas.

SEEKING Oil Company has opening for telephone operator. Woman under 25, high school graduate with experience as telephone operator. Apply Room 209B, Petroleum Building.

STENOGRAPHER for land department. Must take dictation and type. Salary commensurate with experience. Apply Lion Oil Company, second floor, Leggett Building, Dial 2-3306.

WANTED: first class oil field draftsman for engineering committee to aid in preparation of standard and engineering reports. Dial 3-3481.

Jewelers—

At Your Service
with
• WATCH & CHRONOGRAPH REPAIR.
• JEWELRY REPAIR.
• ENGRAVING.
• DIAMOND SETTING.
• FOUNTAIN PEN SERVICE.
Factory Appointed Dealer

For
• ROLEX • OMEGA
• TISSOT • GRUEN
• HAMILTON • UNIVERSAL
• GIRARD-PERREGAUX
"For Things Finer"

Vosathko's
1st Nat'l Bank Bldg
Millwork—

**Abell & McHargue
MILLWORK DIVISION**
N. E. (Shorty) Dunnam, Mgr.
GENERAL AND SPECIAL
MILLWORK
Dial 2-3911 1800 N. W. Front

**WEST TEXAS
OFFICE SUPPLY**
204 W. Texas, MIDLAND, Dial 4-6851
208 N. Texas, ODessa, Dial 1-1538

Complete Office Outfitters
• OFFICE FURNITURE
• PRINTING specialties for Oil Industry and Personal
• OFFICE REPAIRS, all makes, sales, service and rentals
• BOOKKEEPING SUPPLIES, Blank forms ledger sheets, binders
• FIREPROOF SAFES, File cabinets, lockers, filing boxes
• GEOLOGIST'S Engineer Architect-Craftsman Supplies.
Bill Chancellor, Jr., Mgr.

**Office Equipment—
BAKER
OFFICE EQUIPMENT**
211 W. Texas Dial 4-6000
• Office Furniture • Friden Calculators • Adding Machines • Dictating • Smith-Corona Typewriters • Victor Adding Machines

DIAL 3-3344
And Have Your
Business
Listed With These
Other Firms
Serving the Oil
Industry

**Frank Miller
STUDIO**
• Commercial • Portrait
PHOTOGRAPHY
609 W. Missouri Dial 4-5371

Use this directory as a guide for information on jobs that require the work of experts.

**NOTICE!
THE SERVICE DEPARTMENT
MID-WEST MOTOR COMPANY**
can serve your every automotive need. Experienced, factory trained mechanics and up-to-date equipment teamed with factory inspected parts give you a satisfactory job.
PICK-UP AND DELIVERY
Les Strickland, Service Manager
2802 W. Wall Dial 3-3361

**1st IN THE
Permian
Basin
TEXAS**

• HEATERS
• WELDED TANKS
• EMULSION TREATERS
• OIL & GAS SEPARATORS

**SVALLS
TANKS, INC.**
2200 E 2nd P O Box 1152
Odessa, Texas
Phone: Odessa 7-3573

Oil Companies Wholesale—

R. B. Baer, Owner
Wholesale and Jobber
BAKER OIL COMPANY
Oils, Greases, Gasoline,
Kerosene and Diesel Fuel
COSDEN PRODUCTS
CLASSIFIED AD

Oil Reporting Service—

Railroad Commission Forms
Complete Engineering Service
**WEST TEXAS OIL REPORTS
and ENGINEERING SERVICE**
8 McClintic Bldg.
Lamar Lochberger-Sverret L. Smith
Dial 2-1372 P O Box 953
Midland, Texas

Oil Well Servicing—

**Tri-Service
Drilling Co.**
Incorporated
Midland, Texas
Central Bldg.
Dial 4-7702
P. O. Box 1785

M. W. (Buddy) Branum

Darrell W. Smith
604 McClintic Bldg.
Phone 2-3842

**JACK KNIFE WORKOVER
RIGS TO ANY DEPTH**
Double Drum with Engines
Compounded

Phone 7-3368 1410
N. Grant

ODEX
ODessa, TEXAS
MERLA Gas Lift Equipment
AQUATROL Water Treating Chemicals
FIBERCAST Reinforced Plastic Pipe
ASHCROFT Pressure Gauges
BRISTOL Recorders—Fram Filters
Flow Control Devices—Timp or
Pressure.

Painting—
McNeal Painting Co.
General Painting Contractors
Houses, Structural Steel Painting,
Bridges, Tanks and Water Towers:
509 S. Lorraine Midland
Dial 3-3741

Photo Engraving—
SEE—
REYNOLDS ENGRAVING
HALFTONES—LINE ETCHINGS
COMBINATIONS & COLOR
214 WALL ST. PH. 4942

Photography—
**Frank Miller
STUDIO**
• Commercial • Portrait
PHOTOGRAPHY
609 W. Missouri Dial 4-5371

Use this directory as a guide for information on jobs that require the work of experts.

Radio Repair and Communications—

**WEST TEXAS
COMMUNICATIONS
SERVICE**
• ONE STOP SERVICE
• COMMUNICATIONS—HOME—
AUTO—TELEVISION

Securities & Investments—

**SOUTHWESTERN
SECURITIES CO.**
INVESTMENT SECURITIES
Direct Wires to All Exchanges

132 CAPITOL BLDG.
MIDLAND—PHONE 2-4695

Sporting Goods—

**HEADQUARTERS FOR
FISHING
TACKLE**

**BOATS
MOTORS**
and
ALL KINDS
SPORTS
EQUIPMENT

**MIDLAND HARDWARE
& FURNITURE CO.**
108 N. Main—Dial 3-3391

Trucking—

**Canyon
Trucking Corp.**
"A Truck For Every Oil Field Job"
—Call—
K. L. (Shorty) Fouch
For Rig Moving and
Pipe Hauling

Central Bldg., Midland, Tex.
Dial 2-1002 P. O. Box 1785

JOE BRADLEY & CO.
CONTRACTORS
OIL AND WATER
HAULING
Dial 2-2222 Garden City Highway

**FERGUSON
Trucking Co., Inc.**
HEAVY OIL FIELD HAULING
No Job Too Small or Too Large
SW Front St. Dial 4-7575
City Route 13

**Western Oil
Transportation**
Garden City Highway
Phone 2-4186

L.C. COX
24 HOUR SERVICE
WELDING WORKS
OIL FIELD SERVICE
SNYDER MIDLAND

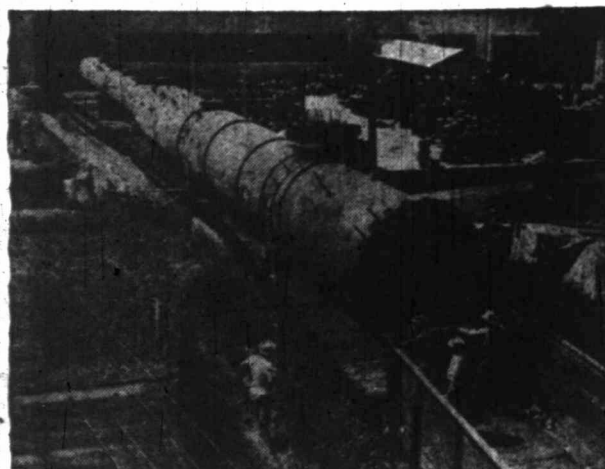

PACETIME 'BIG GUN'—A huge, ultra-modern unit for refining oil, starts on its journey from the Black, Sivalls & Bryson, Inc., plant in Oklahoma City to Shell Oil Company refinery at Wood River, Ill. It is the largest one piece vessel ever shipped from the plant, weighing 225,000 pounds and measuring 151 feet in length. Three special flatcars are required to move it, and fences and electric wire poles along the railroad line must be torn down so that it can be snaked around sharp curves. The unit is a deethanizer absorber, which will be used in turning out larger quantities of high quality automotive gasoline.

Two Tests In Fort Stockton Field Area

W. R. Weaver of Midland reported potential tests on two projects in the Fort Stockton field area of Northwest Pecos County.

No. 1 Kellner, 330 feet from north and west lines of the lease in section 13, block 146, T&SL survey, was completed for a daily flowing potential of 11.02 barrels of 32.3-gravity oil through a 16 1/4-inch choke and from open hole pay at 2,868-2,925 feet. Pay was fractured with 3,000 gallons.

Gas-oil ratio was 472-1 and tubing pressure was 100 pounds. No water was made on the test.

Weaver No. 1 Shouse, 330 feet from south and west lines of the lease in section 10, block 146, T&SL survey, was finished for a 24-hour flowing potential of 42 barrels of 32.3-gravity oil through a 24 1/4-inch choke and from open hole pay at 2,850-2,964 feet. Gas-oil ratio was 920-1 and tubing pressure 100 pounds. Pay was fractured with 3,000 gallons.



Griffith Is Made Manley Assistant

The appointment of Robert W. Griffith to be administrative assistant to H. W. Manley, vice president of Sunray Oil Corporation's manufacturing, sales, and pipe line department, has been announced at the company's general offices in Tulsa.

Griffith has heretofore been manager of Sunray's gas-gasoline division of the department.

E. J. Mills, formerly district superintendent of the gas-gasoline division, Snyder, has been transferred to Tulsa general offices where he will be manager of the gas-gasoline division, succeeding Griffith in this capacity.

TETC Earnings Show Slight Drop

SHREVEPORT, LA.—(AP)—Net income of the Texas Eastern Transmission Corporation for the first nine months of 1952 slipped to \$5,987,945, equal to \$1.09 a common share, from \$6,738,230, or \$1.25 a share, in the same period last year, the company reported Friday.

The company said that its new 80-inch pipeline system, which was placed in operation August 1, raised gas delivery capacity to a total of more than 1.2 billion cubic feet per day.

The decline in earnings was in part due to the cost of putting the new pipeline into operation, the company said.

Permian Pete

By Bob Evans

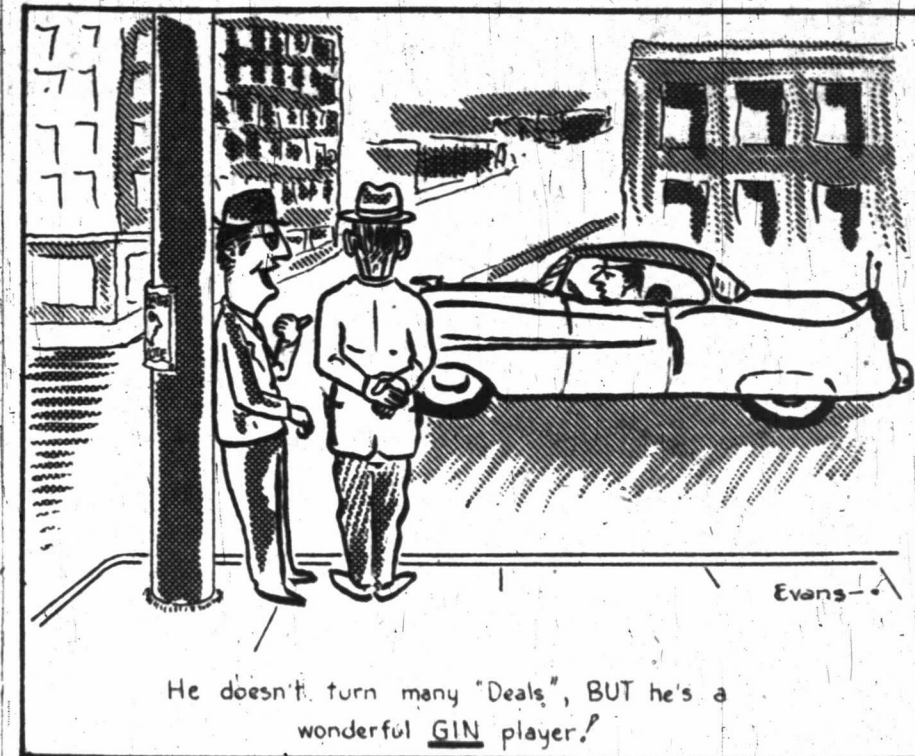

He doesn't turn many "Deals", BUT he's a wonderful GIN player!

Metric Explorer In Pecos Tops Ellenburger Zone High

Metric Petroleum Corporation was drilling below 8,491 feet in Ellenburger dolomite at No. 1 Monroe, wildcat in East Pecos County.

The Ellenburger was topped at 8,334 feet on elevation 2,191 feet. First drillstem test in that section was taken from 8,382 to 8,439 feet. Tool was open one hour. Recovery was five feet of drilling mud with no shows of oil or gas.

This wildcat is 300 feet high on top of the Ellenburger to the same formation in Tex-Harvey Oil Company No. 1 Monroe, Ellenburger failure one-half mile to the south.

The Tex-Harvey venture had 250 feet of Ellenburger section above the water table.

On top of the Strawn, Metric No. 1 Monroe was 140 feet high to the

same formation in the Tex-Harvey failure.

The Tex-Harvey project had interesting shows of production in the Ellenburger, but not enough to make a commercial producer.

The Metric wildcat is 660 feet from south and 4,598 feet from west lines of section 41, block 1, I&ON survey.

Sunray Announces Alignment Of Exploration Department

The alignment of personnel to supervise activities of Sunray Oil Corporation's exploration department, including geological, geophysical, and land divisions, has been announced by H. O. Harder, vice president of the department.

C. F. McCarroll, formerly a staff assistant in the company's production department at Tulsa, has been transferred to the exploration department as administrative assistant to Vice President Harder.

The exploration department supervisory personnel, as announced by Harder, is arranged with the following responsibilities:

Geological department: manager, E. A. Markley, Tulsa.

Division geologists: J. S. Lofthouse, Pacific Coast area, Los Angeles; Bert C. Timm, Gulf Coast area; T. A. Clote, North and West Texas area; Thom H. Green, Rocky Mountain area; Sherril A. Shannon, midcontinent area, all of Tulsa.

District geologists are Lawrence J. Finrock, Jackson, Miss.; William

M. Easley, Corpus Christi; R. B. Sullivan, Jr., Shreveport, La.; Clarence Symes, Jr., Midland; Wilford L. Stapp, Abilene; Glenn W. Sandberg, Denver, Colo.; Eugene C. Eaton, Casper, Wyo.; Walter J. Slagle, Oklahoma City; E. A. Hutchinson, Tulsa; Ralph C. Lamb, Wichita, Kan.; Frank Devlin, Durango, Colo.; Joe Pearson, Lake Charles, La.

Senior geophysicists: T. S. Green and Stefan Von Croy, both of Tulsa.

Land department: manager, George A. Schwab, Tulsa.

Division landmen: Frank Fueller, Pacific Coast area, Los Angeles; Carl H. Zwick, Gulf Coast area; George E. Robertson, Rocky Mountain area; I. W. Pilkington, Midcontinent area, all of Tulsa.

District land men: W. Carlton Green, Shreveport; E. V. Potter, Corpus Christi; Paul G. Potter, Jackson, Miss.; Robert W. Mitchell, Lake Charles; A. M. Wright, Oklahoma City; Frank C. Adams, Tulsa; Dewey Gibson, Abilene; C. C. Winchell, Wichita; Carl E. Davis, Midland.

Convicted Bankers Pay Back \$140,544 Gel Lighter Terms

DALLAS.—(AP)—Strawn bankers Judd R. Stuart and Joseph H. Stuart, recently convicted of embezzling \$140,544 from their "family bank," must serve only six months of what originally was an 18-month jail sentence.

Federal Judge T. Whitfield Davidson Friday reduced their sentence after Attorney J. Percival Rice said all losses had been repaid and that the banking brothers had been "punished enough."

Rice brought into court a witness who said the Stuar's uncle, S. J. Stuart, deceased, had given the brothers authority to use cash from his and other Stuart family depositors.

Lt. Col. J. E. Fletcher quoted the deceased Stuart as saying: "I told Joe and J. R. that we would back them and they could use some of our money for good investments—except the stock market."

Some of the bank's present officials also went to bat for the two men, now held in the Tarrant County Jail at Fort Worth.

Rice said the brothers and their families are destitute because of selling all they had to repay the money.

After observing that a bank "like Caesar's wife, must be above reproach," Judge reduced the sentences to six months each for the Stuar's.

After observing that a bank "like Caesar's wife, must be above reproach," Judge reduced the sentences to six months each for the Stuar's.

After observing that a bank "like Caesar's wife, must be above reproach," Judge reduced the sentences to six months each for the Stuar's.

After observing that a bank "like Caesar's wife, must be above reproach," Judge reduced the sentences to six months each for the Stuar's.

After observing that a bank "like Caesar's wife, must be above reproach," Judge reduced the sentences to six months each for the Stuar's.

After observing that a bank "like Caesar's wife, must be above reproach," Judge reduced the sentences to six months each for the Stuar's.

After observing that a bank "like Caesar's wife, must be above reproach," Judge reduced the sentences to six months each for the Stuar's.

After observing that a bank "like Caesar's wife, must be above reproach," Judge reduced the sentences to six months each for the Stuar's.

After observing that a bank "like Caesar's wife, must be above reproach," Judge reduced the sentences to six months each for the Stuar's.

After observing that a bank "like Caesar's wife, must be above reproach," Judge reduced the sentences to six months each for the Stuar's.

After observing that a bank "like Caesar's wife, must be above reproach," Judge reduced the sentences to six months each for the Stuar's.

After observing that a bank "like Caesar's wife, must be above reproach," Judge reduced the sentences to six months each for the Stuar's.

After observing that a bank "like Caesar's wife, must be above reproach," Judge reduced the sentences to six months each for the Stuar's.

After observing that a bank "like Caesar's wife, must be above reproach," Judge reduced the sentences to six months each for the Stuar's.

After observing that a bank "like Caesar's wife, must be above reproach," Judge reduced the sentences to six months each for the Stuar's.

After observing that a bank "like Caesar's wife, must be above reproach," Judge reduced the sentences to six months each for the Stuar's.

Cancer Research Hospital Gets Gift Of \$1,200,000

HOUSTON.—(AP)—Gift of \$1,200,000 to the University of Texas Hospital for Cancer Research was announced Saturday. University officials said \$918,000 still is needed to complete the \$8,800,000 structure.

Saturday's gift was from the M. D. Anderson Foundation, chief backer of Houston's 100 million dollar Texas Medical Center, where the hospital now is under construction.

The drive for contributions, he said, includes plans whereby donors may supply funds for rooms which may be memorialized to individuals.

Complete cost of such memorials run from \$1,000 to \$5,000.

When completed, the hospital will have 310 beds and out-patient facilities to handle 300 visits daily.

Prior to Saturday's contribution, the Anderson Foundation already had given the land and \$1,200,500 to the hospital. Saturday's \$1,200,000 originally had been committed for payment next Spring. In addition to the foundation gifts, the university also has acquired \$5,474,725 from other sources for the hospital.

Rubber floor matting and the seat cushion saved the electrical worker from probable electrocution. An emergency crew shut off the current and released Thompson. He was treated for shock by a passing physician.

Victim was Robert Fletcher, Jr., 29.

Victim was Robert Fletcher, Jr., 29.

Victim was Robert Fletcher, Jr., 29.

Victim was Robert Fletcher, Jr., 29.

Victim was Robert Fletcher, Jr., 29.

Victim was Robert Fletcher, Jr., 29.

Victim was Robert Fletcher, Jr., 29.

Victim was Robert Fletcher, Jr., 29.

Victim was Robert Fletcher, Jr., 29.

Victim was Robert Fletcher, Jr., 29.

Victim was Robert Fletcher, Jr., 29.

Victim was Robert Fletcher, Jr., 29.

Victim was Robert Fletcher, Jr., 29.

Victim was Robert Fletcher, Jr., 29.

Victim was Robert Fletcher, Jr., 29.

Victim was Robert Fletcher, Jr., 29.

Victim was Robert Fletcher, Jr., 29.

Victim was Robert Fletcher, Jr., 29.

Victim was Robert Fletcher, Jr., 29.

Victim was Robert Fletcher, Jr., 29.

Victim was Robert Fletcher, Jr., 29.

Victim was Robert Fletcher, Jr., 29.

Victim was Robert Fletcher, Jr., 29.

Victim was Robert Fletcher, Jr., 29.

Victim was Robert Fletcher, Jr., 29.

Walter F. Woodul, chairman of the Houston Advisory Committee of the University's Development Board, expressed hope small contributions will realize the remaining \$918,000.

Unless the money is acquired within a few months, Woodul said the top four floors of the hospital's west wing will not be finished for the scheduled opening early next year.

The drive for contributions, he said, includes plans whereby donors may supply funds for rooms which may be memorialized to individuals.

Complete cost of such memorials run from \$1,000 to \$5,000.

When completed, the hospital will have 310 beds and out-patient facilities to handle 300 visits daily.

Prior to Saturday's contribution, the Anderson Foundation already had given the land and \$1,200,500 to the hospital. Saturday's \$1,200,000 originally had been committed for payment next Spring. In addition to the foundation gifts, the university also has acquired \$5,474,725 from other sources for the hospital.

Rubber floor matting and the seat cushion saved the electrical worker from probable electrocution. An emergency crew shut off the current and released Thompson. He was treated for shock by a passing physician.

Victim was Robert Fletcher, Jr., 29.

Victim was Robert Fletcher, Jr., 29.

Victim was Robert Fletcher, Jr., 29.

Victim was Robert Fletcher, Jr., 29.

Victim was Robert Fletcher, Jr., 29.

Victim was Robert Fletcher, Jr., 29.

Victim was Robert Fletcher, Jr., 29.

Victim was Robert Fletcher, Jr., 29.

Victim was Robert Fletcher, Jr., 29.

Victim was Robert Fletcher, Jr., 29.

Victim was Robert Fletcher, Jr., 29.

Victim was Robert Fletcher, Jr., 29.

Victim was Robert Fletcher, Jr., 29.

Victim was Robert Fletcher, Jr., 29.

Victim was Robert Fletcher, Jr., 29.

Victim was Robert Fletcher, Jr., 29.

Victim was Robert Fletcher, Jr., 29.

Victim was Robert Fletcher, Jr., 29.

Victim was Robert Fletcher, Jr., 29.

Victim was Robert Fletcher, Jr., 29.

Victim was Robert Fletcher, Jr., 29.

Victim was Robert Fletcher, Jr., 29.

Victim was Robert Fletcher, Jr., 29.

Victim was Robert Fletcher, Jr., 29.

Victim was Robert Fletcher, Jr., 29.

Skelly Officials Visiting Midland District Office

"No area in the United States has more productive horizons in oil than the Permian Basin," said Joseph E. Morero, vice president in charge of exploration for the Skelly Oil Company, Tulsa.

A. L. Cashman, vice president in charge of the land department, added his opinion, stating that the West Texas oil-producing region undoubtedly has "many more possibilities."

The two officials of Skelly came to Midland this week from their Tulsa headquarters to inspect the Midland district office of the oil organization. They were accompanied by W. F. Bailey, the company's division geologist, also from Tulsa. And all three predicted a bright future for the economic prosperity of West Texas.

The purpose of the trip, as Cashman pointed out, was to further liaison between the Tulsa main office and the Midland branch office. The trio make their inspection tours several times a year, visiting various district offices maintained by Skelly. The oil company has 15 branch offices, from Billings, Montana to Corpus Christi, Texas.

Morero went on to say, "The only limit to all well drilling in West Texas is depth, or the "basement" of the oil deposits. It was referring to the granite formations encountered at great depths.

Morero explained that the average situation here, which he characterized as "light" was not due to lack of deposits. He said that most of the oil acreage in West

Texas is already under lease, sometimes giving the impression that there is little possibility of future development.

But he maintained that production activity will continue for years to come in West Texas, although he held that exploratory work out here is not as intensified as before.

Commenting on the local scene, H. H. Kaderli, district land man in the Midland office, said that lack of water is the only limiting problem in Midland's industrial development at present.

But he agreed that Midland was on a sound economic basis, and Allen Ehlers, district geologist of the Midland branch, stated, "The boom is over, paving the way for a stable situation in West Texas."

The Skelly Oil Company is one of the oldest oil organizations in Midland, having come here in 1930. In recent years, it underwent expansion, including construction of a modern office building at 312 North Big Spring Street in January, 1949. Twenty-four employees work in the Midland district office.

A total of 12 projects are being developed in the West Texas and New Mexico area by the Skelly Oil Company at this time. Skelly tests are contracted out for actual drilling operations.

The Midland branch office administers an area extending from the east line of Scurry County in Texas to the west line of Eddy County in New Mexico.

Well Siting Appraisals Sample Logging Exploration
Burns M. Crotty
GEOLOGICAL CONSULTANT
Phone 3-3607, 2300 College Ave

Call Baker
OFFICE FURNITURE
DESKS AND CHAIRS
IN LEADING BRANDS:
STEEL CASE
STEW-DAVIS
LEOPOLD & GUNLOCKE

FRIDEN CALCULATOR
AUDOGRAPH DICTATING MACHINES
VICTOR ADDING MACHINES
SMITH-CORONA TYPEWRITERS

Call Us For Dependable And Helpful Service.
BAKER
OFFICE EQUIPMENT COMPANY Phone 4-6408
811 W. Texas Ave., MIDLAND

Steel Specialties

- OIL STORAGE TANKS
- SKIDDED WATER TANKS
- SKIDDED FUEL TANKS
- MUD TANKS
- GASOLINE TANKS
- TOOL HOUSES
- MUD HOUSES
- UTILITY HOUSES
- OAS TREATERS
- LAB STRUCTURES
- WORK BENCHES
- TOOL BOXES
- MOTOR SKIDS
- PUMP SKIDS
- CATTLE GUARDS

BILLIONS DIE IN RED CHINA

HONG KONG.—(AP)—Somebody in Red China has been counting insects.

A report from Peiping says 18 1/2 billion flies and mosquitoes were "wiped out" during the first half of 1952. The statistics were submitted to the Government Administration Council on the Patriotic Health Campaign.

It didn't say how or by whom the count was made.

Regional Structure Map of the Permian Basin

Contoured on the Ellenburger and Devonian. This map also shows distribution of pre-Pennsylvanian formations.

Price Per Copy \$25.00

Maps for sale by E. L. Berg, Ph. 4-7592 or by West Texas Reproduction Co., 209 N. Colorado.

memo to the boss

Just saw the new Hallmark Christmas card album designed especially for businessmen. You're sure to find the card we want and it'll take you only a minute or so to select it. It would be good to tell our customers that we too care enough to send the very best. And you can get a Hallmark Card imprinted with the firm name at just the price you mentioned.

Your gal, Friday

P. S. I saw them at

Crain
OFFICE SUPPLY
N. Big Spring & Ohio Streets Phone 4-6013

Research Material Destroyed By Fire

HOUSTON.—(AP)—Seven monkeys and a large quantity of research notes were destroyed in a fire that swept through a temporary classroom building at the University of Houston Saturday morning.

One monkey survived and was revived with an inhalator.

GUESTS FROM SHERMAN

Mary Jane Neill, a student at Austin College, Sherman, and Joe Cochran, Fort Worth, are weekend guests of Miss Neill's parents, Mr. and Mrs. H. P. Neill, 2617 Delano Street.

SALE
OFFICE FURNITURE and equipment
DESK TABLES CHAIRS
FILES AND FILE SUPPLIES.
109 S. MAIN ST.
Hours 9 to 12, 1 to 5—Midland

This Christmas
give Her a
LANE CEDAR CHEST

Sentimental and Practical, too!

Beautiful modern styling finished in popular blond oak. Has self-lifting top.

\$49.95

A real thrill for your loved one Christmas morning! Come in now and choose her Lane!

AS ADVERTISED IN LIFE

1 DOWN DELIVERS ANY

Perfect Gift for OVERWEIGHT WIFE BIRTH MOTHER DAUGHTER

Roomy streamlined modern chest finished in American walnut. Self-lifting interior top.

\$59.95 ONE GARMENT SAVED PAYS FOR A LANE!

Midland Hardware and Furniture Company
108 N. Main Phone 3-3391
CUSTOMER FREE PARKING AT 113 N. BAIRD STREET

"IT'S ALWAYS TIME TO TALK TURKEY"

Your Money Matters Are Our Business

WE'RE ready to serve all your bank needs... loans... checking accounts... counsel... and other specialized services.

Come in soon and get acquainted with our many plus-services.

MIDLAND NATIONAL BANK
MEMBER FEDERAL DEPOSIT INSURANCE CORPORATION

Ike's Appointment Of McKay Welcomed By Oil, Gas Realm

By JOSEPH HUTTLINGER
WASHINGTON—The petroleum and natural gas industry looks for better days with the prospect of Gov. Douglas McKay of Oregon as Eisenhower's secretary of the Interior.

The Interior secretary, who also serves as petroleum administrator for defense, is the government's chief officer on oil and gas matters. In contrast to the last three secretaries, the governor is a believer

in state title over the Tidelands. Again, he is the first Interior secretary since the early 1930's to have a background of business experience.

Respect For Budget
 Chiefly on the basis of the governor's lifelong business experience—he is head of the Douglas McKay Chevrolet Company—oil and gas representatives express optimism.

A man with respect for a balance sheet, they point out, is apt to go slow on a half-billion-dollar gov-

Lowie Plugs Back To Test In NE Culberson Wildcat

Ralph Lowie of Midland has plugged back to 2,690 feet in the upper Delaware section for tests at No. 1-A State, wildcat in Northeast Culberson County.

The project was drilled to total depth of 3,024 feet in the Delaware sand where it developed water.

Operator will cement casing at

2,690 feet and test the upper part of the Delaware. That section made an average of one-quarter barrel of oil hourly on bailing tests when it was drilled through.

Location is 660 feet from south and eastlines of section 9, block 45, 45-1 survey and 20 miles southwest of Oria.

10 Wildcat Failures—

(Continued From Page One)
 have been reported from this district.

It was 12 miles south of Plainville and 330 feet from south and west lines of the northwest quarter of the southeast quarter of section 5, block R, EL&RR survey.

The failure was six miles north of the Petersburg field.

East Of Vincent
 Couden Petroleum Corporation, No. 1-C Chester L. Jones, Northeast Howard County explorations, two miles east of Vincent drilled to 2,921 feet in the upper Permian lime L-3, which produces nearby in the Coronet 2,900 field.

It had no shows in the bottom section of the hole but it had a slight show in the zone above 2,852 feet.

That show was tested but it made no commercial petroleum and the project has been plugged.

Location was 330 feet from north and east lines of the southwest quarter of section 5, block 25, H&TC survey.

Plugged In Line
 Union Oil Company of California, No. 1 O. O. Bell and others, Central-East Cooke County wildcat, two and one-half miles southeast of the town of Bronte and four miles east of the Bronte field bitumens at 8,355 feet in barren Ellenburger lime.

It found no shows of oil or gas in that section. It plugged back and tested at 4,990-5,007 feet in the lower Pennsylvanian.

That section made salt water with a slight show of gas. The wildcat has been abandoned.

Location Given
 Location was 2,150 feet from south and 450 feet from west lines of the L&GN survey (no number).

Hack Drilling Company and associates, No. 1 E. S. McWilliams, Central-West Runnels County wildcat, five miles west of Hatchell bottomed at 4,913 feet in dry lime.

It found no shows for making an oil or gas well and has been plugged.

In C-W Runnels
 Location was 467 feet from south and 2,100 feet from east lines of section 439, Thomas M. Fowler survey.

Giles & Doss No. 1 R. H. Herring, Jr., another Central-West Runnels County wildcat failure went to a total depth of 4,850 feet in the Pennsylvanian formation. It logged no shows of production and has been abandoned.

It was 660 feet from north and west lines of section 32, H&GN survey.

Midlander Finals Ellenburger Well In C-W Andrews

J. C. Barnes of Midland No. 1-E Lineberry is a new producer in the Nelson (Ellenburger) field of Central-West Andrews County.

Operator reported a daily pumping potential of 226.03 barrels of 44-gravity oil. Production is coming through perforations at 10,482-498 feet.

Pay was treated with 10,500 gallons of acid. No formation water was pumped out with the oil.

Gas-oil ratio was 341-1 during the potential test. The Ellenburger pay was topped at 10,320 feet, elevation 3,385 feet.

Location is 330 feet from north and east lines of the lease in section 4, block A-40, 40-1 survey.

Atlantic Finals Wolfcamp Oiler In C-E Lea Pool

The Atlantic Refining Company has completed No. 3 Federal-Jones as a new producer in the Denton (Wolfcamp) field of Central-East Lea County.

The well flowed 463 barrels of oil in 24 hours through perforations from 9,244 to 9,300 feet. Gas-oil ratio was 310-1. Gravity of the petroleum was 43.8 degrees.

Pay section was acidized with 3,250 gallons. Total depth is 9,500 feet in Wolfcamp. Top of pay is 9,244 feet and seven-inch casing is cemented on bottom.

Location of the new well is 330 feet from south and 990 feet from west lines of section 35-145-37e.

Jake L. Hamon, No. 1 L. H. Chambers, tester in the East Caprock field of Northwest Lea County, is drilling below 8,667 feet in Pennsylvanian. No tests have been taken below 8,439 feet.

It is located 2,310 feet from south and 330 feet from west lines of section 1-128-32e and one-half mile northeast of the discovery of the East Caprock pool. That makes it two miles south of lower Wolfcamp production on the south side of the Moore field.

Operations are to start at once. Site is 10 miles northwest of the town of McCamey.

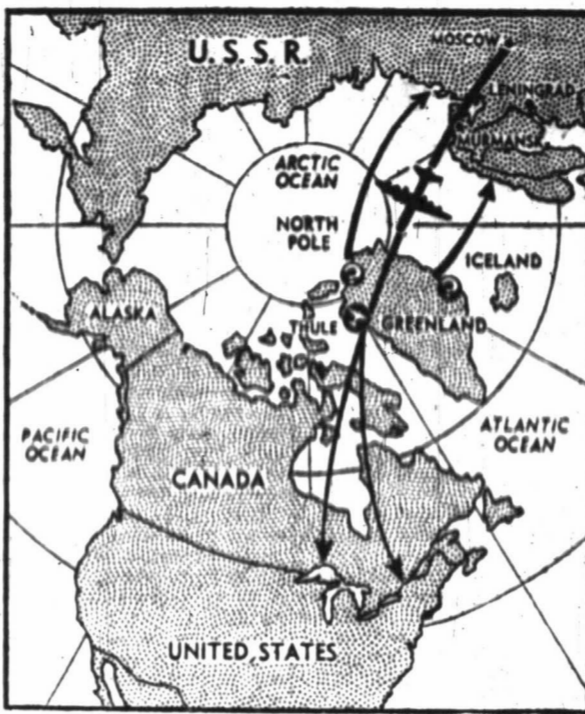

NEW DEFENSE BASES IN GREENLAND?—News-map above shows where new United States defense bases in Greenland might be built, according to reports from Copenhagen, Denmark. Located on the east and west coasts, they would place planes hundreds of miles closer to Russia than the giant base at Thule, and would serve to defend the air route which Russian bombers would travel, should an attack even be made on the eastern and Great Lakes regions of the United States.

Budget Quarrels Split UNESCO

PARIS—The United Nations Educational, Scientific and Cultural Organization (UNESCO) was split wide open Saturday by quarrels over its budget and the admission of Spain to membership.

Jaime Torres Bodet, resigned as director general in protest against UNESCO's failure to vote all the money he asked for spending in the next two years. Two leading members of the Executive Board also quit.

These resignations followed a series of walkouts prompted by the vote last Wednesday to admit Spain whose government is termed a Fascist dictatorship by some member nations. Spain is barred from membership in the United Nations itself.

Torres Bodet, former minister of education in Mexico, had asked UNESCO's Seventh Annual Conference to approve expenditures of \$20,400,000 for 1953 and 1954. The delegates balked Friday, however, and set a ceiling of 18 million dollars. The vote was 29-24, with four absences.

Britain, Sweden and Australia led the fight against the higher budget. Their delegates contended UNESCO's Paris headquarters, which employs a staff of 800 and absorbs about 14 per cent of the budget, is top-heavy and could be pruned. The United States, which pays a third of UNESCO's costs, voted with the majority.

Now a 48-nation agency UNESCO proclaims that its primary job is to teach illiterates of the world to read and write and then evaluate what they learn. Much of its emphasis has been on Southeast Asia.

Torres Bodet was named director general in 1948 for a six-year term, succeeding Dr. Julian Huxley of Britain. The post pays \$18,000 a year, plus \$8,800 in allowances.

Newlyweds Arrested On Burglary Charge

LOS ANGELES—Charges of burglary have delayed the honeymoon of two Texas newlyweds.

Jailed here Friday on charges of burglarizing the Morgan, Texas, Post Office, they gave their names as Billy Mac Walker, 27, and Mrs. Josie Walker, 20.

The bride said they had been married only a few weeks and that her husband had been a used car salesman in Dallas.

Police Capt. James Hamilton said they were arrested and booked on suspicion of burglary at the request of postal inspectors. He added that about 200 money orders were taken from the Morgan Post Office last month.

Some of the money orders have been passed in amounts of \$20 or more, he said.

Woman Loses Clip Valued At \$15,000

HOUSTON—The \$15,000 loss of a ruby-and-diamond clip was reported here Friday by Mrs. H. M. Duncan, wife of the president of a coffee company.

Mrs. Duncan said the clip apparently became unfastened from the right shoulder of her frock Thursday night at the Shamrock Hotel.

TREATED AT HOSPITAL
 Lewis Barber, employed as a printer for The Reporter-Telegram, was treated Friday at Western Clinic-Hospital for a muscle strain.

FROM LUBBOCK
 Mrs. J. Hester and Mrs. W. L. Baker of Lubbock visited Saturday in Midland and attended the football game.

MEDICAL PATIENT
 James T. Applegate, 606 East Indiana Street, is a medical patient at Midland Memorial Hospital.

Midland Man Sees Alaskan Site Of Will Rogers' Death

Mr. William G. Upham, son of Mr. and Mrs. W. R. Upham, 610 North Big Spring Street, who is stationed at Fairbanks, Alaska, recently made a trip to the spot where Will Rogers met his death in an airplane crash.

"It is cold, windy and frozen," he wrote his parents, concerning the trip to Barrow.

"The Arctic Ocean is frozen over near the shore and the ice floes are moving in and piling up. Will soon be frozen clear to the North Pole."

"I saw a herd of about 20 hair seal very close to the shore. . . . The Eskimos hunt them for food and clothing. Sour seal liver is a real treat. Certain places in the snow and ice are a pale blue color that is eerie looking."

"The Will Rogers monument is about 15 or 20 miles from Barrow in the middle of nowhere. It is a rough stone monument with engraving. There is a plaque at the base that was presented by the citizens of Hillsboro, Texas. Why couldn't Midland dedicate one?"

"I had to go out there by weasel. A peculiar mode of travel in a vehicle equipped with tracks. Some of the snow drifts are 10 and 12 feet high. I guess not many Texans get to see that particular monument."

"The village smells of fish. The people all smell like stale cod liver oil. I visited the local hospital and the Eskimos are having tooth trouble since taking to the white man's candy and sweets. The natives have just about quit hunting for a living. The Navy pays very high wages for labor."

Pfc. George R. Ham, son of Mr. and Mrs. Ollie Ham of Midland, is serving in Korea with the First Field Artillery Observation Battalion, which recently was awarded the Meritorious Unit Citation.

His unit, the only one of its kind in Korea, was cited for outstanding service between August, 1950, and April, 1952, in locating enemy artillery positions with sound, flash and radar equipment.

Ham entered the army in March, 1951, and since arriving in Korea in July of this year, has been serving as a truck driver in the battalion's Battery C.

He has been awarded the UN and Korean Service Ribbons.

Jackie O. Fleming, yeoman seaman, son of Mr. and Mrs. A. C. Fleming of Lenoir, recently returned to San Diego, Calif., aboard the radar picket destroyer USS Frank Knox.

The Knox left the United States in April and has operated as part of fast carrier Task Force 11 in Korean waters.

Pfc. Jim Osteen, whose wife lives in Kermit, is a recent graduate of the 43rd Division Artillery's advance non-commissioned officers school in Augsburg, Germany.

Osteen, a wireman in headquarters battery of the 963rd Field Artillery Battalion, entered the army in February, 1951, and arrived in Europe last August.

James D. Morrow, whose wife, Billie Marcell, lives in Monahan, has been promoted to sergeant while serving with the U. S. Forces in Austria.

Pvt. Tony Martinez, son of Antonio Martinez of McCamey, is winding up this week the final phase of his participation in Exercise Warm Wind, a test of United States Alaskan defenses.

CHILD INJURED
 Sandra Kay Gunter, seven, daughter of Mr. and Mrs. H. L. Gunter, Route 1, was injured as she started to enter a school bus Friday. She suffered contusions and abrasions of the left knee, leg and foot.



SNAP AND PRECISION—Col. E. J. Bond, I. G. officer from Fourth Army Headquarters at Fort Sain Houston, is shown inspecting soldiers of Company "E," 2nd Battalion, 112th Armored Cavalry Regiment. The Midland National Guard unit earned a rating of "generally satisfactory" in their annual inspection at the Air Park.

Daily Gauge Reported For Wolfcamp Opener In Upton

The Wilshire Oil Company, Inc., 243.6 barrels of 43-gravity oil on No. 1 Timmins, one and one-quarter mile south outcrop to production of the Pegasus (multipay) field of Northwest Upton County, flowed.

The oiler was still flowing to test at last report.

The oil is coming from perforations opposite the Devonian at 9,990-10,134 feet. During the above 24-hour flow, tubing pressure was 140 pounds. The oil was cut with 1.6 per cent basic sediment and water.

When completed, this project will be the only Wolfcamp producer in the area.

Location is 660 feet from north and west lines of section 12, block 41, T-5-S, T&P survey.

TRUMAN YACHT SNARLS TRAFFIC

WASHINGTON—President Truman's yacht *Williamsburg* caused a traffic jam Friday night. As it pulled away from its dock on the Anacostia River, it signaled for a draw bridge to open.

The bridge mechanism jammed. It was 28 minutes before it raised high enough for the yacht to go down the river.

Then it jammed again. It was an hour and a half before automobile traffic was straightened out.

Barbed Wire Used To Protect Germans From Russian Guards

BERLIN—British engineers and military police strung 350 yards of barbed wire outside Spandau Jail Saturday to protect nearby German residents from molestation by Soviet prison guards.

The action was taken by order of British Maj. Gen. C. F. C. Coleman after two instances in which the Russian sentries arrested Germans for walking along a footpath leading to a number of garden houses within a stone's throw of the huge prison where Hitler's top lieutenants are serving sentences for war crimes.

General Coleman first protested to the Russian authorities about the conduct of the guards, and then without waiting for a reply, decided on the barbed wire method of screening the footpath. Fifty British engineers and 20 military police strung the wire.

Soldiers of all four occupation powers guard the jail, which holds former Deputy Fuehrer Rudolf Hess, Admirals Erich Raeder and Karl Doenitz, banker Walter Funk, munitions expert Albert Speer, diplomat Konstantin von Neurath and Hitler youth leader Baldur von Schirach. They are serving from 10 years to life.

CAR LOANS MIDLAND FINANCE CO.

New and Late Model Cars. 111 East Wall. Dial 2-3075 or 4-4526

Air Conditioner Covers

for all makes of refrigerated window type coolers.

- Weatherproof
- Attractive
- Long-lasting
- Easy to Install

6.95 each.

Midland Refrigeration, Inc. PHONE 4-6381

Today's Most Advanced WATER Conditioning METHOD

- Uses No Chemicals
- Saves Loads of Soap
- Prevents Scale Formation
- Lowers Water Heating Costs
- Saves Natural Minerals
- Gives Cleanest Rinsings
- Reduces Scum & Tub Rings
- Frees Drains from Sticky Grease

Conditions Entire Water System... not just the heat or limes!

FOR HOMES LAUNDRIES HOTELS RESTAURANTS HOSPITALS SCHOOLS INDUSTRY

Surprisingly LOW COST

SOLD BY M & W SALES 2600 West Wall Dial 2-2391 MIDLAND, TEXAS

SIZES FOR 1" TO 10" PIPES

STUDDERT ENGINEERS, INC.
 Registered Civil Engineers in Arizona, Colorado, Idaho, Louisiana, New Mexico, Oklahoma, Texas, Utah and Wyoming.
 Temporary Address: 309 South Big Spring Street, Midland, Texas

AUTOMOBILE INSURANCE **HOWELL & THOMPSON AGENCY**
 REAL ESTATE - LOANS - INSURANCE
 103 Central Building Dial 4-5587

Trend of the Times
 The Job Has Been Started.
 Let's keep the ball rolling by replacing those tired, worn-out maps with new, up-to-date maps of the Permian Basin.
MIDLAND MAP COMPANY
 BETTER MAPS - FASTER SERVICE
 412 N. Big Spring C. B. Prichard, Mgr. Dial 2-1603

HOW ABOUT YOUR RADIATOR? **DON'T PUT-OFF!**
 EVERY day you delay having your Radiator put in shape for winter - you invite trouble and 31¢ expense! Suddenly, one bleak morning, you find WINTER has arrived - overnight! Let us service your Radiator for winter, for anti-freeze - for SAFETY - today!
GAINES RADIATOR SERVICE
 307 N. Weatherford Dial 2-8551

Sinclair Schedules Ellenburger Wildcat In SE Schleicher
 Sinclair Oil & Gas Company staked location for No. 1 Margaret D. Thomson, Ellenburger wildcat in Southeast Schleicher County, 11 miles southeast of the town of Eldorado.
 The project will be drilled to 6,900 feet, 660 feet from south and east lines of section 29, block A, HE&WT survey.
 It is four and one-half miles southwest of Carter No. 1 Jackson, dry hole on total depth of 7,915 feet in the Ellenburger.
 Sinclair also staked location for No. 2 Dwight McClatchey, one location north of the No. 1 Dwight McClatchey, assured one-mile southeast extension to production in the Huldale (Pennsylvanian Reef) field of Central-North Schleicher County.
 Site is 467 feet from south and west lines of the west half of section 42, block M, OH&SA survey.

Another Spraberry Oiler In Midland Reported Finaled
 Sinclair Oil & Gas Company No. 5 M. T. Palmer has been completed as another spraberry producer in the Midkiff field of Southeast Midland County.
 The new oiler was finaled for a daily flowing potential of 332.35 barrels of 38.6-gravity oil through open two-inch tubing and from open hole at 8,139-8,174 feet.
 Gas-oil ratio was 975-1 and tubing pressure 48 pounds.
 This well is 600 feet from north and west lines of the southwest quarter of section 3, block 38, T-5-S, T&P survey.

Tastes As Good . . . As It IS!
 Creamy Rich Cabell's Milk will be the favorite of your family once they've tasted it!
 Buy Some Today!
 ALWAYS FRESH!
CABELL'S DAIRY PRODUCTS
 Distributed in Midland by POLK DISTRIBUTING CO. Ph. 2-2001

Gems, Furs Worth \$81,200 Are Taken From Briton's Home
LONDON—British financier George Dawson, who made millions in postwar deals with surplus U. S. Army goods, was robbed here Friday night of an estimated 29,000 pounds (\$81,200) in jewels and furs.
 Dawson was dining in his sumptuous London house when thieves broke in through an upper story bedroom. Undetected, they scooped up loot that included an emerald and diamond necklace and a platinum blue mink fur coat.
 Dawson was named before a U. S. congressional investigating committee in March, 1950, as the leader of a group that made heavy profits in dealing with U. S. Army war surplus materials.

Abell Schedules Shallow Wildcat In Pecos Sector
 Five miles south of the town of Imperial and in North Pecos County, George T. Abell of Midland spotted location for a shallow wildcat.
 It will be drilled as No. 1 H. M. W. Drill site is 2,310 feet from northeast and northwest lines of section 34, block 10, H&GN survey and on a 640-acre lease.
 The shallow test will be drilled with rotary to 2,700 feet.
 Operations are to start at once.

Easy does it . . . when you soundwrite with AUDOGRAPH
 Easy as using the telephone! GRAY AUDOGRAPH features single-lever control - no complicated adjustments. And while you soundwrite letters, reports, memos, your secretary is free to do other important work. One plastic disc holds over an hour's dictation - and can be resurfaced up to 50 times! Today - call for a free demonstration of the versatile GRAY AUDOGRAPH.
BAKER OFFICE EQUIPMENT CO.
 511 West Texas Dial 4-6608
 OFFICE FURNITURE • SMITH-CORONA TYPEWRITERS • PRINTER CALCULATORS • VICTOR ADDING MACHINES

Dirt, Squirt and Quirt

FARM, DAIRY AND RANCH NEWS

Plans for the staging of a "bigger and better" Midland Rodeo the first week in June of next year were launched at a recent meeting of officers, directors and stockholders of Midland Fair, Inc.

And the job of arranging and staging the big area attraction will continue from now until show time, with members of the Rodeo Committee—John Dublin, Jr., Buster Cole, Frank Cowden, Jr., Clarence Schaubauer, Jr., Courtney Cowden and John Nobles, Jr.—taking the lead in the planning.

The 1952 Rodeo was the most successful in history, and everything possible will be done to make the 1953 event even better.

Marion Flynt was reelected president of Midland Fair for 1953, along with John Dublin, Jr., vice president, and Louis A. Bartha, secretary-treasurer. Congratulations, boys!

Everett Colborn of the Lightning C Ranch at Dublin, Texas, one of the nation's top rodeo producers, will produce Midland Rodeo again next year.

Insect damage to cotton in Texas in 1951 amounted to \$119,714,800, according to the National Cotton Council. This was \$101,388,200 less than in 1950.

George O. Chance, chairman of the Texas state unit of the Cotton Council, released the estimate in connection with announcement of the sixth annual Cotton Insect Conference, which will be held in Memphis, December 10-11.

Cotton pests in Texas in 1951, the report pointed out, claimed 590,720 bales of cotton, valued at \$102,480,920 and 247,840 tons of cottonseed, worth \$17,234,880.

Texas losses for 1950, according to a previous Council estimate, totaled \$221,103,000, estimated value of 948,712 bales of cotton and 398,744 tons of cottonseed.

Estimates for both years are based on production figures compiled by the Bureau of Agricultural Economics, USDA.

Delbert Downing told this story at the annual meeting of Midland Fair stockholders:

A San Angelo man was telling another West Texan about placing three \$1,000 bets that it never would rain.

"Aren't those pretty foolish bets to make," the other man inquired? "Not at all," the San Angeleno declared, "two of them already have paid off."

And then Roy Parks said the San Angeleno was a piker. "I gambled about \$200,000 that it would rain, and already have paid off in feed bills," he said.

And then Eb Dickenson came up with something about not allowing rabbit hunting on his ranch since he might need them later on? "The business meeting got underway about that time."

Vernie Elliott, veteran rodeo producer, and Beutler Brothers, Oklahoma rodeo producers, have joined forces and will present the world's greatest indoor rodeo at Fort Worth's Southwestern Exposition and Fat Stock Show, January 30-February 8.

The partnership will be known as Beutler Brothers and Vernie Elliott.

Texas beef cattle breeders will be seeking their fifth grand champion steer award December 2 at the International Livestock Exposition at the Chicago Amphitheater.

A Texas animal last won the grand champion in 1950 when 19-year-old Lloyd Robison, Big Spring, showed "Big Spring Special." The 1,025-pound Hereford sold for an unprecedented \$12 a pound. The previous year, the winner was the Perco 4-H Club's Judge Roy Bean, also a Hereford.

In addition to the money and honor attendant upon winning the championship, the exhibitor this year, for the first time, will be presented the Lord Elgin trophy, created by a watch company in honor of the Earl of Elgin and Kingcardine of Scotland. A Scottish breed of cattle, Aberdeen-Angus, has been the dominant winner over the 50-year-history of the show.

First-year results on a five-year irrigated pasture experiment at Texas Tech give strong indications that a mixture of Bromo grass, alfalfa, and perennial rye stands head and shoulders above three other grass mixtures in beef production.

W. L. Stangel, dean of agriculture at Tech and director of the experiment, said the leading mixture produced 833 pounds of beef per acre in 171 days of grazing ended October 20.

Ten head of grade yearling steers were put on four test plots of irrigated mixed grasses April 30, 1951.

The first plot had a planting mixture of three pounds alfalfa to 20 pounds of Bromo grass; Plot II, three pounds alfalfa and 20 pounds of perennial rye; Plot III, three pounds alfalfa, 10 pounds each of Bromo and perennial rye; and Plot IV, five pounds each of Bromo, perennial rye, orchard grass, and Kentucky fescue, and one-half pound blue panic.

Results Cited
Plot I produced 411 pounds of beef per acre; Plot II, 461 pounds; Plot III, 833 pounds; and Plot IV, 401 pounds. If the cattle had been marketed October 21, Dean Stangel said they would have brought a minimum of \$25 per hundred pounds, which would have given each acre in Plot I a dollar-production of \$102.75; Plot II, \$115.25; Plot III, \$206.25; and Plot IV, \$100.25.

The results obtained during the preceding five years and this year's clearly indicate that grazing of irrigated pastures in this area, where irrigation is available, definitely have a potential in a diversified farm program, which should be encouraged if our area continues to be agriculturally productive," Dean Stangel stated.

Trial plots of about 20 different grasses are being planted by S. L. Parker, superintendent of Resthaven Memorial Park north of Midland, to test their adaptability to local conditions.

The park company has 27 acres of cultivated land, a part of which will be seeded to perennial grasses to reduce blowing of sand onto the cemetery area. Cool-season grasses already planted for observation include Kentucky 31 fescue, Texas wintergrass, smooth brome, and orchard grass. The park has signed a conversation agreement with the Martin-Howard soil conservation district.

Leo Floyd has a cover of small grain on his farm 2 miles west of Midland. It was planted to give protection from wind erosion.

Meivin Wimberly has hand-stripped 25 pounds of buffel grass seed from an irrigated garden plot established near his house this summer. He plans to make additional plantings next year as a part of his program in cooperation with the Martin-Howard soil conservation district. He expects to harvest a few more pounds of seed yet this fall.

Palmer Evans has a small field of grain up on his farm east of Greenwood.

James P. McFarland, Texas Rancher, Dies
WEATHERFORD—James P. McFarland, 63, rancher with holdings in Parker and Hale Counties, died Friday in Dallas, after a heart seizure. Funeral services will be held here at 3 p.m. Sunday.



ROYALLY HAPPY—Britain's Princess Anne, left, inherits the same radiant smile displayed by her mother, Queen Elizabeth II, in the now-famous photo of the queen, right, taken as she rode through London to attend the opening of Parliament. Reason for the princess' happiness was all the fun and excitement attendant upon the birthday celebration for her brother, Prince Charles, heir apparent to the throne.

Cattle Hold Top Spot In Midland's Agriculture Scene

Agriculture of Midland County consists of two distinct types—cattle and sheep ranching and general farming, according to County Agent Charles Green.

The greater proportion of the land area in the county is used for cattle and sheep ranching as it is unsuited for any other purpose than grazing, Green said. Cattle ranching, for the main part, is carried on in the northern half of the county.

Production of feeder calves is the main business of the cattlemen, the county agent pointed out. Native grasses in this area furnish good grazing throughout the year, as most of them cure naturally on the ground and furnish good winter forage. Most of the cattle are fed some supplementary protein feed during the winter, depending on the season. During dry seasons when grass is short, a number of cattle are shipped to other sections of the country where grass is more plentiful, Green said.

In the southern part of the county on the lighter, more gravelly soils a number of sheep ranches are operated. Using fine wool ewes and Suffolk or Corriedale rams, sheepmen engage in the production of wool and top quality cross-bred feeder lambs.

Dry land farming is practiced generally, although there are now about 30 irrigation farms in the county. Dry land farming is limited by rainfall, this generally being considered the minimum limit of annual rainfall necessary for farming.

Cotton is the main cash crop produced on some 300 farms ranging from 100 to 640 acres, Green said. Yields are good, but fluctuate according to stored-subsoil moisture and the amount and distribution of seasonal rainfall. In good seasons yields range from one-third to one bale per acre and range downward from one-fifth bale to nothing during prolonged dry seasons.

Other Grains
Crops next in importance to cotton are grain sorghums, the county agent pointed out. The combine-type milos are grown principally although some sorgho, hessari, and kafirs are grown for forage crops. In years when seasonal rainfall comes too late for cotton, much acreage is planted to the 60-day milo varieties which produce 10 to 20 bushels of grain per acre if late season moisture is favorable.

Green said that vegetable, fruit, dairying, poultry, and swine production in Midland County are not important industries, generally being limited to production for home use and occasional local sale.

Dairying, in times of good rainfall has risen to 42 Grade A dairies, but in drouth years when grazing is non-existent and roughage is high, dairymen are forced to sell, Green said. At present, the county only has four Grade A dairies in operation.

Most good cows went for \$11.50 to \$12.50 with a few odds going to \$14. Canner and cutters went for \$8 to \$10.50 and old shells were down to \$6.

Bulls cashed at \$14 to \$16.50 with odd ones up to \$17.25. Stocker steer calves sold for \$18 to \$21.50 with a choice bunch up to \$21. Stocker heifer calves brought \$18 to \$19.

Common, Brahman and mixed breed stocker yearlings, steers and heifers sold for \$10 to \$14.50. There will be no sale on Thanksgiving Day.

Executive Slain In Daring Attempt To Rob Bank Truck

ST. LOUIS—AP—A 46-year-old president of a St. Louis ice cream company Saturday was identified by police as the man slain in a daring attempt to rob an armored money truck Friday.

Police said he was identified by a friend as Jacob R. Katz.

Identification was made at the morgue after officers matched keys found in his pocket with a parked car found near the scene. Police said no explanation was given by the family for the robbery attempt.

The ice cream executive was slain by a truck guard who had been knocked almost unconscious by a home-made ammonia bomb set off inside the money compartment of the parked armored truck.

Police reported the license to the car was issued to the Reed Ice Cream Company, of which Katz is president. An insurance card found in the car bore the name of J. R. Katz.

The Guarantee Service Company, owner of the armored truck, said the truck carried "a lot of money" but wouldn't say how much.

Life Memberships In State Congress Of P-TA Presented

WICHITA FALLS—AP—Life membership in the national and state Congress of Parents and Teachers were awarded here Friday at a post-convention meeting of the Texas Congress board of managers.

The board also selected San Antonio as the site for the 1953 convention.

Life memberships in the National Congress of Parents and Teachers were awarded to Dr. James B. Borden, president of Midwestern University, Wichita Falls; Mrs. B. L. Jarrett, Port Arthur; and Mrs. Henry Foster and Mrs. O. I. Seal, Memphis, Texas.

State life memberships awards were made to Mrs. William A. Wilbanks, Lubbock; Mrs. A. W. Mills, Mrs. Vesta Burton and Mrs. Joe Waggoner, Fort Worth; Mrs. H. Glenn Coleman, Mrs. Edward R. Keating, Jr., L. R. Ethridge, and Mrs. Hal McKinney, Dallas; Mrs. Tom Watts and Mrs. Floyd Edwards, Texasarkana; and Herman Trigg, Snyder; C. E. Sanderson, Austin; and Mrs. W. A. McLean, Fred Barnett and Paul Goldstrucker, Wichita Falls.

The announcements were made at the life membership luncheon which terminated the forty-fourth annual convention of the Congress held here the last three days.

Midland Contractors To Attend Session

A number of Midlanders are expected to attend a dinner meeting of the West Texas chapter of the Associated General Contractors of America, Tuesday, January 20, in San Angelo.

Details of the time and location of the San Angelo meeting will be announced later, according to President Frank Cannon.

Midland Girl Enters Hospital In Dallas

Loretta Ann Graham, 10-year-old daughter of Mrs. Cora Mae Graham of Midland, recently was admitted to the Scottish Rite Hospital for Crippled Children in Dallas.

The hospital was founded 27 years ago by Texas Missions to provide the best treatment for Texas' crippled children at no extra cost to the patient.

NAIL PUNCTURES FOOT

Jose Villa, employed by Hank Avery Construction Company, suffered a nail puncture of the right foot Friday. He received emergency treatment at Western Clinic-Hospital.

ELMER WINS THE CIGAR— Electoral College System Attracts Heavy Criticism

By ARTHUR EDSON
WASHINGTON—AP—Elmer Davis, the radio commentator, wrote the New York Times the other day to say, with tongue in cheek, that it had erred when it put this headline on an editorial: "We have a President-elect." "We have nothing of the sort," Davis said. He's right, of course.

Dwight D. Eisenhower hasn't received a single vote for the presidency, even though he is so near the White House he has named five men to be cabinet officers.

counted by Congress on January 6. Not until then is Eisenhower legally the resident-elect.

NO ESCAPE HATCH— Pace Of Science Outruns Mankind

By HAL BOYLE
NEW YORK—AP—The explosion of an H-bomb weapon in the Pacific may have started the diplomatic world. The average American, however, took little more note of it than if, on a summer night he had gazed up and seen a star fall.

You have to rest from fear sometime, and the average man feels like taking a seventh-inning stretch right now.

Supreme Court Justice Jackson, with Justice Douglas agreeing, has said it is "mystifying and disturbing" Senator Henry Cabot Lodge, Jr., of Massachusetts has called it a "relic of the past." The words "antiquated" and "useless" have been hurled at it again and again.

Midland Officials To Attend Parley

A group of Midland city officials will leave Sunday to attend the annual convention in Dallas of the Texas League of Municipalities.

It is swatted by a rolled up newspaper or a baseball bat?" He also is losing his ability to marvel at the fresh marvels of science, because so many of its wonders turn out to be blunders.

Two years ago it looked as if it might tipple. Lodge, a Republican, and Rep. Ed Gossett, a Texas Democrat, introduced a proposed constitutional amendment to change the system.

'Miss Wool' Sees First Sheep; Busy Beauty Opens Show

FORT WORTH—AP—Miss Wool met her first sheep here Friday.

Those who will attend include City Manager W. H. Oswald, City Attorney Len O. McCormick, Finance Officer Kent Moore, Tax Assessor-Collector W. I. Pratt, Assistant City Manager Morris Howard and City Purchasing Agent E. N. Straeener.

Even had the House supported it by a two-thirds majority, the proposed by three-fourths of the states would still have had to be approved before it became a part of our Constitution.

Livestock

FORT WORTH—AP—Cattle and calves' dropped \$1-\$2 here during the last week, some spots off more. Butcher hogs declined 75 cents and sows were 50 cents to \$1 off. Slaughter lambs declined \$1-\$1.50 and feeder lambs were about \$1 lower.

He also is losing his ability to marvel at the fresh marvels of science, because so many of its wonders turn out to be blunders.

Why hasn't the electoral college been abandoned in favor of a direct vote for the President? The most obvious answer is that it requires a change in the Constitution, and this nation always has been slow to make changes there.

Horned Owl Helps Farmer Erase Menace Of Crows

BELTON—AP—Pop-Pop, a horned owl, makes it easy for Nelson H. Hander, a peacan grower, to kill crows by the hundreds.

Students from Lubbock
Noted among the students of Lubbock High School in Midland Saturday were: Sabra Millican, Renee Hunt, Lila Sandifer, Judy Seitz, Sharon Dickey and Judy Davis.

It Isn't Just Backyard Gossip!

That you can repair or remodel your house ON AN EASY PAYMENT PLAN WITH AN FHA TITLE I LOAN!

Come in and let us explain it to you now.

Midland Lumber Co.
1802 W. South Front Phone 2-3332

The Modern Miracle Window!

Auto-Lok
WOOD WINDOWS

Seals itself like your refrigerator!

Tightest closing window ever made!

Patented, automatic AUTO-LOK mechanism plus floating seal weathersstripping makes positive tight closure...never sticks or rattles. Extra Safety-Lok double protection against weather and prowlers!

You make your own weather with AUTO-LOK! Adjust the inward and upward flow of air with finger-control...drafts are eliminated completely...fresh air comes in but rain cannot!

Clean all glass from the inside! Just flip the clips to change screens and storm sash.

Home Lumber Company
OF MIDLAND
401 S. Main Phone 2-4252 or 2-3275

IKE BUYS CHRISTMAS SEALS—President-elect Dwight D. Eisenhower sets an example for the nation in the fight against tuberculosis by buying Christmas Seals from the National Tuberculosis Association's President-elect Mark H. Harrington. In Texas the control and prevention programs of 99 voluntary county tuberculosis associations and the state-wide work of the Texas TB Association next year depend on the proceeds of the sale which will end December 25.

SEARS

SPECIAL!

THIS WEEK ONLY!

COTTON TWIST BROADLOOM

Favorably comparable to our best seller cotton twist. 3 smart colors to choose from...light green, dawn grey, spice beige.

\$5.99

sq. yd. completely installed WITH 32-OZ. STANDARD PAD.

WIRE or CALL

J. B. LACY

Monday at Sears Roebuck and Company in San Angelo. On Tuesday and Wednesday leave your number at the Buckner Hotel in Midland.

Satisfaction guaranteed or your money back

SEARS 113 W. Seaboard Phone 7141 in San Angelo

Midland Building Mounts Past \$20,000,000 Mark

Midland construction continued mounting last week past the \$20,000,000 mark.

After sailing past the record-breaking figure during the previous week, building permits last week totalled \$90,650, most of it in home construction and improvement.

The week's business brought the 1952 total to \$20,125,570, according to records in the office of R. B. Higgins, city superintendent of inspections.

Permits issued during the week include:

J. K. Wyninger, remodel garage, 906 West Kansas Street, \$800. R. L. Grubb, addition to house, 1801 West Kansas Street, \$1,200. Ollstrap Construction Company, residence, 1207 East Maple Street, \$9,000. Joe Sube, residence, 1006 North Lamesa Road,

\$2,000. E. M. Bradley, addition to house, 609 West Kansas Street, \$3,000.

A. C. Elliott, bedroom, bath and utility room, 807 West Kansas Street, \$3,000.

Midlander Takes Part In Concert

Ann Arick of Midland is a member of the University of Texas Symphonic Band which will present its annual Fall concert at 4:30 p.m. Sunday in Hog Auditorium at Austin.

R. Bernard Fitzgerald is director of the band.

A program will include a composition, "Prelude for Band," by Clifton Williams, University music faculty member.

\$2,300. Car Trucks Rental Company, quonset building, 2606 West Wall Street, \$1,500. James T. Reese, residence, 3000 West Michigan Street, \$18,000. Merchants Land Company, warehouse, 2006 West Florida Street, \$16,500. M. H. Davis, addition to commercial building, 1706 West North Front Street, \$750.

Parish Health, storage room, 3313 Travis Street, \$250. W. C. Terry, dwelling, 707 North Baird Street, \$4,000. Doyle Wallace, residence, 1800 South Belmont Street, \$8,300. Cecil Hollifield, garage, 2617 Leasler Street, \$1,000. J. O. Rodgers, addition to building, 1803 Rankin Highway, \$5,500. J. R. Winn, residence, 3114 West Michigan Street, \$13,500. R. E. Peyton, storage building, 2811 West Michigan Street, \$280. Ralph Geisler, quonset hut, 706 East Wall Street, \$800.

Repair Jobs Assure More Comfort, Safer

COLLEGE STATION—The recent "cold-snaps" are the forerunner of more severe weather to come. It is just good management, says W. S. Allen, agricultural engineer for the Texas Agricultural Extension Service, to do now the maintenance and repair jobs around the home and farmstead that will make for more comfort and safer living this winter.

Check the floor furnace burners, controls and plumbing before lighting it, says Allen, to make sure there is no escaping gas to cause an explosion. Do the same for gas heaters and vent them if possible. Vents will eliminate the problem of moisture condensing on the walls and furniture. Check the fireplace and chimney for loose mortar or cracks and if repairs are needed, make them before the first fire is started.

Insulation Recommended
Insulation will make the house warmer this winter, cooler next summer and will cut the winter heating bills, says Allen.

If the roof of the home or other farm buildings needs repairing, the job should be done now. Allen points out that nails in metal roofs will become loose in hot weather and may even come out and he suggests a careful check be made on this item. A coat of asphalt roofing cement usually will take care of the leaks in the roof which have resulted from cracks or small holes.

Careful Planning Of Home Laundry Is Recommended

A suitable place for laundry equipment is one of the most pressing needs of the average family.

More than 80 per cent of all homes have washing machines, a recent study shows, but fully half of the nation's home makers have to do the family laundry in an inconvenient space. Wash day, as a result, means working under unsatisfactory conditions.

In planning a new home or remodeling an old one, locate the laundry in a suitable place and design it for more than one use. It can be combined with the kitchen or a large bathroom or a sewing-hobby room. In an older home, consider the possibility of locating it on a back porch or in an old pantry.

Select the floor and wall materials carefully. A waterproof material is a good choice for this steamy area.

Pitch the floor slightly to a central drain. A quick hosing down will then keep a laundry floor clean and bright.

Arrange equipment in the order that it will be used—first a table for sorting (this can be on wheels), then the washing machine, drying equipment, ironer or ironing board.

Install a wall cupboard for the materials needed on wash day. If there is room enough, have a floor-to-ceiling cabinet built in and use

Garages Keep Up With Changing Home Styles

Prospective home builders or buyers should keep in mind that they will need storage space for equipment used in the maintenance of the house and grounds. This can be provided in the garage.

The storage problem virtually was non-existent in the days when homes were built over full basements, but many modern homes have no basements or only partial basements to accommodate heating plants and hot water tanks.

Actually, basement storage space is the most economical in cost per cubic foot. When there is no basement, however, facilities for storage must be provided at ground level.

Designed and constructed with this purpose in mind, the garage makes an excellent utility building in addition to providing a shelter for the automobile.

For uniformity of appearance, the exterior of the garage should match the exterior of the house. This is a rule of design for an attached garage and for any separate garage close enough to the dwelling so that both buildings are seen at the same time.

Color harmony especially is im-

portant. In almost all cases, the roof is the largest single unbroken area of a building and the key factor in its exterior appearance.

The variety of solid and blended colors in which asphalt shingles are made makes this material well-suited for solving color harmony problems. Shingles of exactly the same color can be selected for both the house and the garage. Or choose for the garage asphalt shingles which blend with, but do not match, the roofing on the house.

Congratulations Jo!

Mr. and Mrs. D. D. Riggs, 308 East Cedar Street, on the birth Friday of a daughter, Connie Elaine, weighing seven pounds, four ounces.

It not only for laundry supplies but for raincoats, overshoes and other special gear.

See that the laundry is adequately lighted. A single light is seldom enough for it will throw the home-maker's shadow across her work. A second light, over the most-used work area, is recommended.



This garage is under the same roof as the house, but a hip roof-style projection over the garage adds variety to the design. Asphalt shingles are blended.

YOU WERE BORN WITH GOOD EYES

YOUR CAR WAS MADE WITH GOOD EYES

Clear Glass Areas

WHILE DRIVING, THEY WORK TOGETHER

Keep Your Eyes Seeing!

Replace That Broken Windshield Now With Libbey-Owens-Ford Hi-Test Safety Plate Glass.

Free Estimates

SERVICE GLASS CO.

500 N. Weatherford Dial 4-4781

America's Finest Aluminum Windows

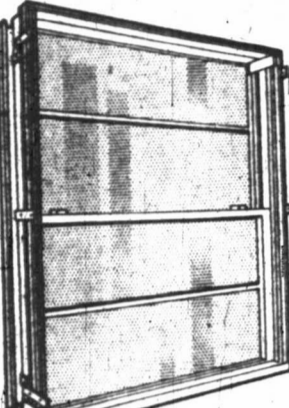

● APCO DOUBLE-HUNG REYNOLDS & WARE Casement & Awning Windows.

- Steel Sliding Closet Doors.
- Steel Door & Window Frames.
- Ra-Tox Folding Doors for Casement Windows
- Compare Quality and Prices.
- We carry a large stock for immediate delivery.

AMERICAN WINDOW CO.
319 North Colorado Dial 3-3731

Old, Peeling Paint Should Be Removed Before Repainting

Before repainting the exterior of his house, the home-owner should understand the technique of handling old paint failures, such as peeling paint.

Considerable areas of the old paint may be peeling, badly blistered or cracked. In such a case, it is possible that all the old paint eventually will deteriorate. Therefore, it should all be removed, for applying new paint will not bind the old paint to the surface, and time and labor will be wasted.

Paint failures, including peeling, may result from many causes, such as inferior quality of paint used; too long intervals between paintings; use of wrong paint on particular surface to be covered and others.

Peeling usually is the result of paint being applied to damp or wet wood, since moisture prevents paint from properly bonding with, or gripping, the surface. Moisture may enter walls through roof leaks; poorly joined corner, windows and doors; or cracks in the siding.

Peeling paint should be scraped from the surface before a new coat is applied, or it will continue to peel, and the new paint will peel off with it, caution Colorizer paint authorities.

There are several methods for complete paint removal. It can be done with a blowtorch (especially if the old coat of peeling paint is thick) or with one of the new electric paint-removing tools. The heat quickly softens the paint so that it can be removed with a wide putty knife or scraping knife. The blowtorch is held in one hand and the scraping knife in the other. The flame passing over the surface causes the paint to bubble and curl, and while softened it is scraped off with the knife. There is no fire danger with an electric tool, but with a blow-torch, caution should be taken.

A chemical paint-remover may be used. This is a non-inflammable, organic solvent-type remover. It may be either liquid or paste. The paste remover usually is appropriate for ordinary jobs. It is usually spread on over the old paint, allowed to remain until it and the softened paint together can be scraped off with a scraper.

Checking and cracking, another commonly encountered paint failure, is avoided by allowing one coat to dry thoroughly before applying the next, say Colorizer paint experts.

Housing Research 'Revolution' Is New Institute Goal

WASHINGTON—What research has done in medicine, chemistry, physics and scores of other sciences to raise American health and living standards may be duplicated soon in the still unexplored field of modern, mid-20th century housing.

The National Association of Home Builders took the first big step toward that goal with the formation of a "Home Builders Research Institute" to coordinate the scattered housing research now under way and to conduct practical field tests on new materials and techniques developed in university and industrial laboratories.

Creation of the new organization is expected to give tremendous impetus to all basic housing research and to speed up the technological revolution which has transformed home building since World War II from a handicraft to a \$12 billion a year mass-production industry.

The Institute charter was approved by the NAHB Board of Directors at its September meeting in Seattle, as an outgrowth of the technical and research activities of the association, whose 25,000 members account for 80 per cent of all residential construction in metropolitan areas of the United States.

Headed by Leonard G. Haeger, technical services director of NAHB, the Institute's activities will be guided by a nine-man board of trustees chosen from among the nation's leading builders.

In addition to its own studies and field trials, the Institute will provide the nation's home builders for the first time with a central clearing house of title information on new developments by governmental and private research organizations. It also will advise those organizations on practical problems faced by the home builders in order to guide their research into the most effective channels.

BUILD WITH QUALITY!

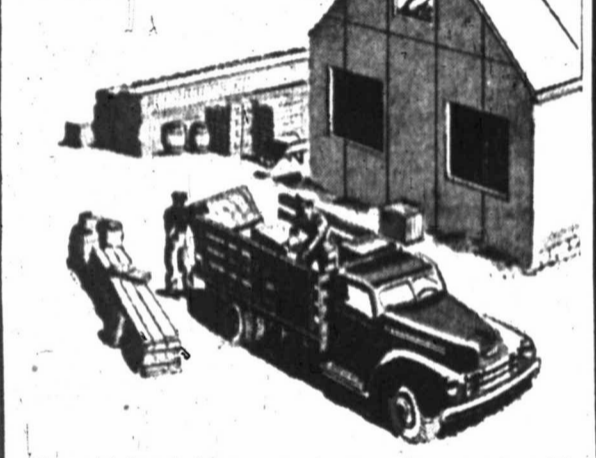

More and more builders are turning to quality materials to fill their needs because they know that only from quality materials can they get the service they desire. When you buy your building needs from Velvin Lumber Company, you are assured of getting the finest materials available... plus the experience of Velvin Lumber Company in helping solve your building problems.

VELVIN LUMBER CO.
204 N. Ft. Worth Dial 4-7591



BEST WISHES FOR A HAPPY THANKSGIVING

And may we all celebrate this holiday in the same spirit of humble thankfulness as the early Pilgrims—they who were so grateful for so little.

A & L HOUSING
MIDLAND Dependable Building Material Dial 2-4367
and Lumber Co.

TIMELY TIP

Make Repairs NOW!

Winter Won't Wait -- Be Ready When It Strikes!

- ★ REMODEL
- ★ REROOF
- ★ MODERNIZE
- ★ ADD ROOMS
- ★ BUILD A GARAGE
- ★ INSULATE
- ★ REDECORATE

Get ALL your materials—or both LABOR and MATERIALS—through an FHA Title I Loan: we'll give you a FREE ESTIMATE... we'll furnish a reliable contractor... we'll help you plan needed improvements — and you'll get everything you need for

NO MONEY DOWN
36 MONTHS TO PAY!
60 DAYS BEFORE FIRST PAYMENT DUE.

BIRCH SLAB DOORS

Beautiful your rooms with the glowing loveliness of natural-finish birch.

2'0" x 6'8" — 1 3/4" Thick	\$6.95
2'6" x 6'8" — 1 3/4" Thick	\$8.45
3'0" x 6'8" — 1 3/4" Thick	\$11.95

SHEATHING SPECIAL

\$5.95 PER 100 BD. FT.

This material is No. 3 & BETTER FIR, dressed to 11/16-inch thickness. We are closing this out at this special price as it is slightly thinner than standard. HURRY, if you want a real bargain in GOOD GRADE lumber.

Only 15,000 Feet
1x4 THRU 1x12
RANDOM WIDTHS ONLY

SOLID CORE BIRCH DOORS

Strikingly beautiful slab doors at an amazingly low price. Scarce, hard-to-find sizes.

3'x7'—1 3/4" Thick	\$24.95
1'6"x7'—1 3/4" Thick	\$17.95

FIBREGLAS INSULATION

STANDARD THICKNESS \$6.45 Per 100 Sq. Ft.

JUMBO THICKNESS \$7.45 Per 100 Sq. Ft.

INSULATION BOARD

4' x 8' 25/32" Thick	\$9.95 sq.
4' x 8' 1/2" Thick	\$6.45 sq.
4' x 8'—1/2" Thick	\$5.95 sq.

glazed white on 1 side.

ASPHALT SHINGLES

First-Grade 215-lb. Square Butt \$6.95 Per Square, on Complete Bills

15-LB. FELT \$3.45 Per Roll

PLYWOOD

4x8 FIR PANELS	
3/4-INCH	27 1/2¢ sq. ft.
1/2-INCH	13 1/2¢ sq. ft.
1/4-INCH SHEATHING	17 1/2¢ sq. ft.

BEST QUALITY PAINTS

5 gal. can O. S. White*	\$3.95 per gal.
1 gal. can Flat Wall White	\$3.45 per gal.
1 gal. can Pure Bled Linseed Oil	\$2.45 per gal.
1 gal. can Floor Enamel	\$2.95 per gal.

Large variety of colors for house paints, fences, tile, concrete.

One coat operation Colored Texture Point — many colors

25 lb. bags	\$5.45	10 lb. bags	\$2.45
-------------	--------	-------------	--------

GYPSUM WALLBOARD

4' x 8' 1/2-INCH	\$4.95 sq.
4' x 8' 3/4-INCH	\$4.45 sq.
2' x 4' 1/2-INCH	\$2.95 sq.

This is specially priced — better buy while it lasts!

UNTEMPERED MASONITE

4' x 8' 1/2" Thick	\$7.95 sq.
4' x 8' 3/4" Thick	\$9.95 sq.
4' x 8' 1/2" Thick	\$11.95 sq.

HARDWOOD FLOORING

No. 1 Oak Per 100 Bd. Ft.	\$17.95
No. 2 Oak, 2' and Longer	\$12.45

MOULDED FIR TRIM

IN RANDOM LENGTHS Priced Per Running Foot

4-INCHES WIDE	7 1/2¢
3-INCHES WIDE	6 1/2¢

BEST QUALITY PAINTS

Large variety of colors for house paints, fences, tile, concrete.

One coat operation Colored Texture Point — many colors

25 lb. bags	\$5.45	10 lb. bags	\$2.45
-------------	--------	-------------	--------

GARAGE DOOR SETS

8'x7' Craw-Fir 1 3/8" Door and Hardware	\$49.95
8'x7' Frantz 1 3/8" Door and Hardware	\$54.95
8'x6'8" Frantz 1 3/8" Door and Hardware	\$49.95

1x12 WHITE PINE SHELVING

\$14.95 Per 100 Bd. Ft.

5-Foot Cast Iron BATH TUBS

Right and Left Hand \$53.62 each

Not many of these left... BETTER HURRY!

Chambers, Inc.

WE SHIP ANYWHERE—FREIGHT COLLECT

Building Supplies and Service

COLORADO & FRONT DIAL 2-2261

OPEN ALL DAY SATURDAY FOR YOUR CONVENIENCE

WE EXTEND
A CORDIAL INVITATION
TO **YOU**

to visit our recently completed

AUTO BANK Teller Windows

2 to 7 p.m. Sunday, Nov. 23

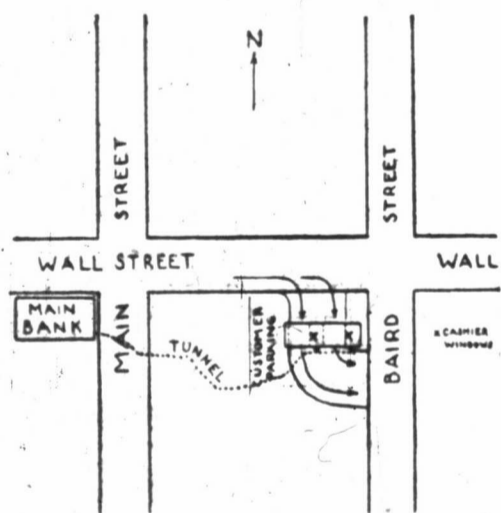

Please come to the main banking room . . . at either the Main Street or Wall Street entrance. You will be conducted to the basement and through the connecting tunnel to the Auto Bank Teller Windows located at the Corner of Wall and Baird Streets

This Is Another First For The First National Bank In Modern And Convenient Banking Service!

Service To Begin Monday, December 1st

Service through the Auto Bank Teller Windows will begin Monday, December 1st, the delay being necessary to allow time for completion of the housing. Temporary openings are now provided in the walls to allow easy exit for visitors during "open house" today.

Dial 2-3755



Each depositor of this bank is now insured up to a new maximum of \$10,000 for all deposits held in the same right and capacity.

"Come As You Are,
Bank From Your Car"



Here's another First National Bank service to save you time and make your bank trips easier . . . designed for busy men and women who value their minutes. Handily located downtown . . . just a block from main bank building . . . yet out of heavy traffic. It's a service we believe you'll like.

AUTO BANKING ADVANTAGES

- ✓ Traffic-free
- ✓ Out Of The Weather
- ✓ Off The Street
- ✓ Come As You Are
- ✓ No Parking Problem While You Bank
- ✓ Bring The Children With You - No Baby Sitting
- ✓ Deposits Received Speedily And Efficiently

(For fastest service, please have your deposit slips prepared).



if you are wrestling with a budget

You Win Here

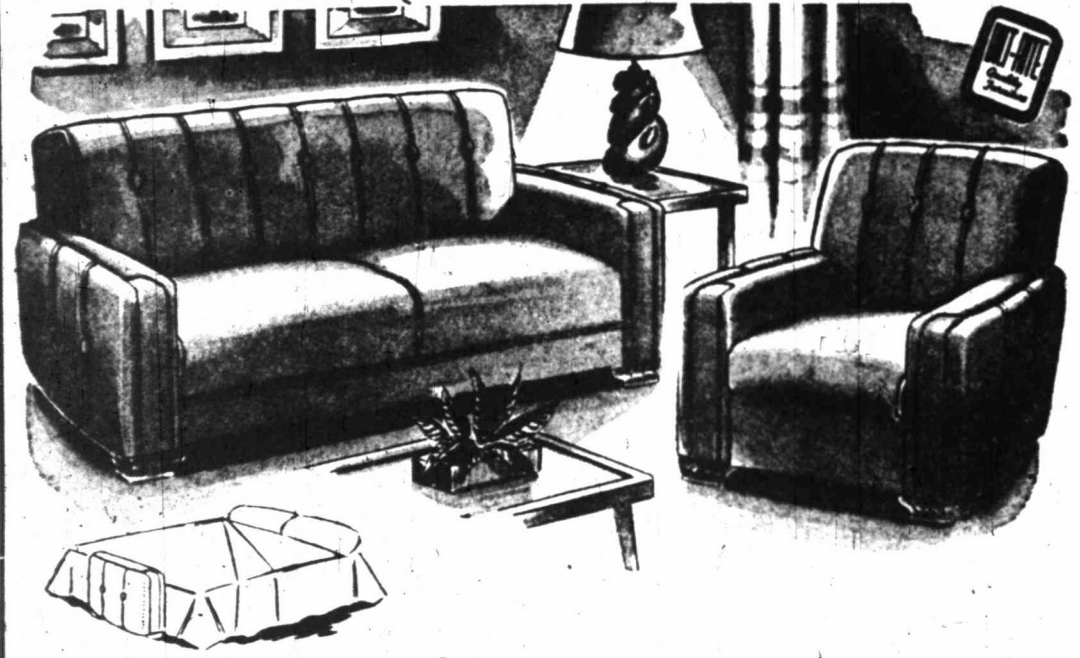

2-Piece Sofa Bed Suite

We're mighty proud to offer this beautiful studio suite. You'll be mighty proud to own it. Easy on the pocketbook too! And when you have company... "presto" you can have an extra bedroom. This suite was created especially for this one-time-only offering. Sofa-bed has all of the wonderful features shown here. Come early... select the exact color and fabric to fit your own personal decor.

\$99⁷⁷

\$10.00 DOWN - \$2.00 WEEKLY



KROEHLER PLATFORM ROCKER

For deep, restful comfort, this nationally known Kroeher platform rocker is unequalled. You'll like the easy rocking motion, the deep springs and the soft padding. You'll also like the colors of the modern upholstery. Come in and try it... you'll be glad to take one home with you.

\$34⁸⁸

\$1.00 Down - \$1.25 Week



3-PIECE JUVENILE SET

Your children will be happy owning this wonderful little card table set... made for children to play on. Two chairs and the folding table... table is sturdy, chairs are built to withstand the hard wear of healthy young ones.

\$12⁹⁵

DURHAM CARD TABLES

Sturdy card tables with tubular steel legs. Folds compactly. Table top comes in various colors and designs. Come in early for these specially priced tables.

\$4⁹⁸



SERVER SETS

For real luxury, these server sets are fine... Individual tables set next to the chair for individual users. Folds compactly... are sturdy in use... carrying case included.

\$10⁹⁵

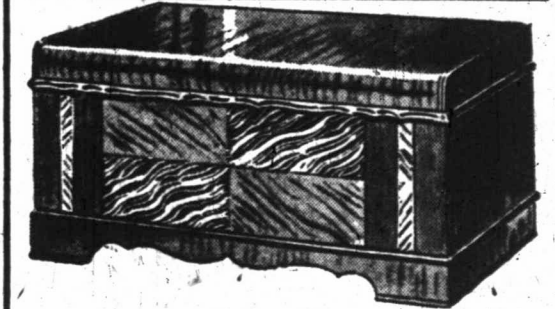

CEDAR CHESTS

Cedar chests make wonderful gifts... for luxury as well as for practical uses. As a storage space they'll protect against moths and other related insects... as a decoration, you'll find they stand by themselves as an outstanding creation of home beauty.

\$49⁹⁵

\$1.00 DOWN - \$1.25 WEEKLY

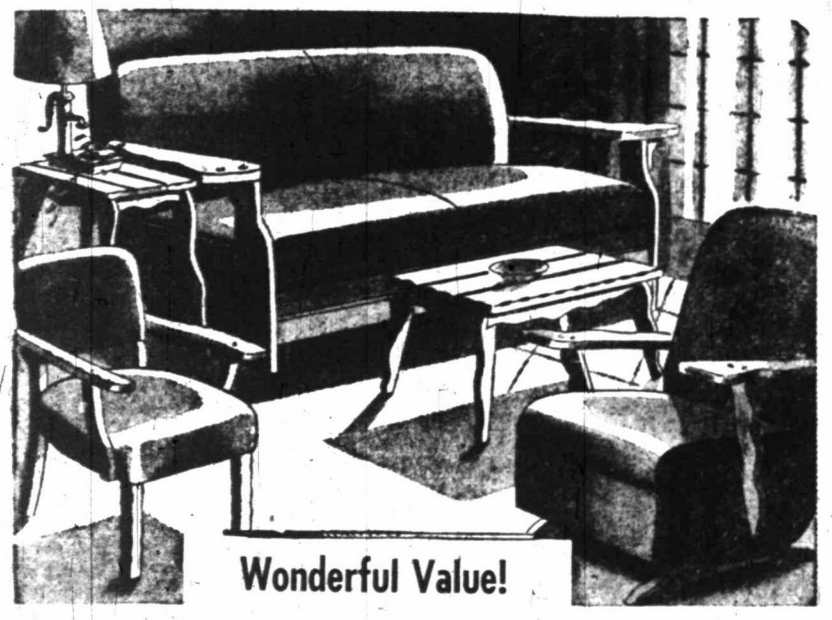

Wonderful Value!

5-Pc. Plastic Sofa Bed Suite

This wonderful, long-wearing, easy-to-keep-clean suite consists of sofa bed, club chair, platform rocker, coffee table and end table. You'll see why more and more people are turning to this suite for practical, easy living in West Texas. Let us show you the many outstanding features that this suite can offer you.

\$169⁸⁸

\$17.00 Down - \$2.75 Weekly



5-Piece Chrome Dinette

Gleaming chrome made up into a wonderful, handsome, serviceable dinette. Suite consists of table and four matching chairs. Chairs have upholstered seat and back in long wearing plastic. Special Marlite table top resists stains... burns. Come in and see the many attractive colors in this delightfully gay dinette.

\$64⁸⁸

\$6.50 Down - \$1.50 Weekly

2-Pc. Bookcase Headboard Bedroom Suite

A thoroughly modern suite that has taken the country by storm. Suite consists of the roomy double bed with handsome bookcase headboard, and the large double chest of drawers with the extra large plate glass mirror. Blonde finish. You'll have to see this wonderful value suite to appreciate the fine quality that is evident in the construction.

\$89⁷⁷

\$9.00 Down - \$2.00 Weekly

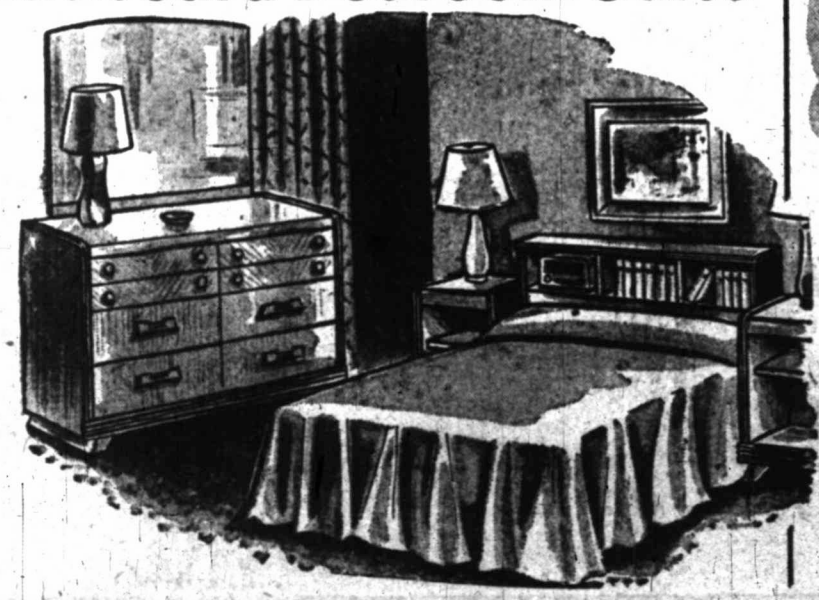

LAMPLAND!

Hundreds of table lamps to choose from in various sizes, shapes, styles, colors, and types. Come in and visit White's Lampland for the lamp of your choice... you'll be sure to find it here.

3⁹⁵ 5⁹⁵ 7⁹⁵



YOUR MONEY BACK IF YOU CAN BUY IT ELSEWHERE FOR LESS!

MATCHED TABLE SET

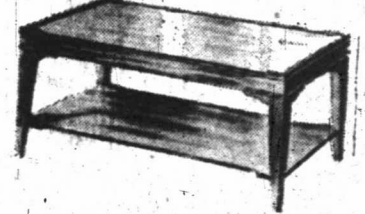

Three table set consisting of end table, coffee table and lamp table. Finished in blonde, or mahogany. Very sturdily constructed and yet beautiful in design.

\$8⁴⁵ each

USE WHITE'S EASY TERMS!

WHITE'S
Auto Stores
THE HOME OF GREATER VALUES

203 W. Wall FURNITURE DEPARTMENT Mezzanine Floor Dial 3-3369

Thanksgiving



Week-End Beauty Case



... a Gem!
In plaid or simulated
leather, calf
finish, with the most
complete equipment
in beauty essentials
in plastic jars
and bottles. \$27.50
plus tax.

MIDLAND DRUG CO.
Walgreen Agency

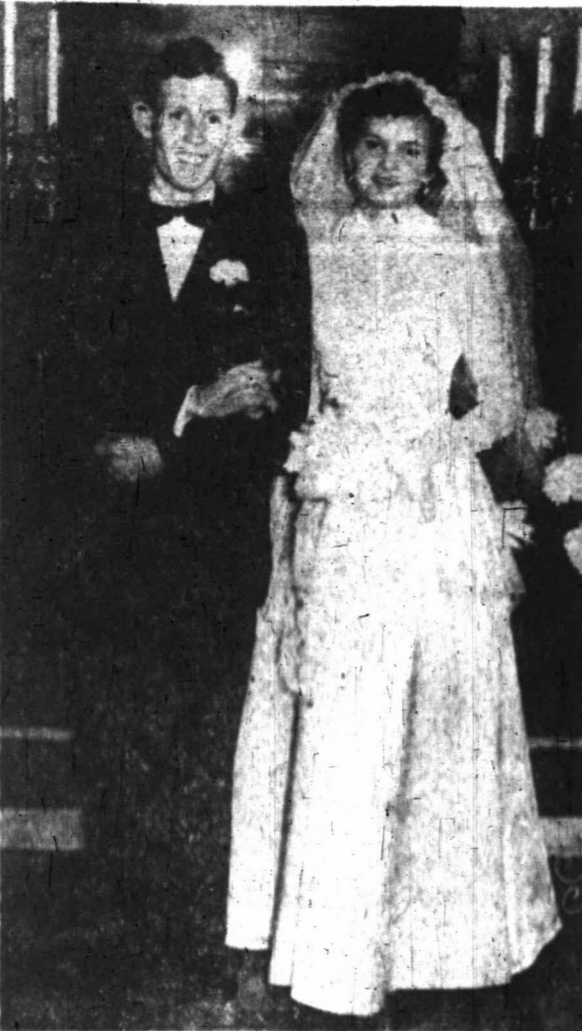

Mr. and Mrs. Billy Lyle Crites

Little-Crites Ceremony Read In Brownfield

Gloria Virginia Little, daughter of Mr. and Mrs. Buddy Little of Brownfield, became the bride of A. C. Billy Lyle Crites November 15, in a double-ring ceremony at Brownfield.

The ceremony was read at 8 p.m. in the Calvary Baptist Church, with the Rev. Jack Pearce officiating. The bridegroom is the son of Mr. and Mrs. B. L. Crites of Midland.

Nuptial music was furnished by Mrs. H. D. Boyd, organist, and Dale Travis, who sang "I Love You Truly" and "Because."

Vows were exchanged before an altar banked with greenery. Candelabra and two baskets of white chrysanthemums completed the decorations.

Sister Is Maid Of Honor
Demaris Little, sister of the bride, served as maid of honor. She wore a light blue dress of net over satin, with a net stole over which sequins were scattered. She carried a pink carnation bouquet and wore a matching bandeau of carnations.

Charles Crites, brother of the bridegroom, served as best man. Ushers and candlelighters were Orlie J. Little, brother of the bride, and Rex Weaver.

Vivlene Sharp was the bridesmaid. Her dress and accessories were like the maid of honor's, except for a blue carnation bouquet and blue bandeau. The flower girl, Bobby Jean Allen, cousin of the bride, wore a dress of blue net over white satin and carried a white basket of rose petals.

Bridal Gown Described
Given in marriage by her father, the bride chose a floor-length gown of French imported silk tulle over white bridal satin. It was fashioned with a scalloped lace collar and petal-point sleeves. Her fingertip veil was of French imported silk illusion, caught to a tiara of seed pearls and rhinestones. She carried a white Bible topped with a white orchid.

Following the ceremony a reception was held in the church. The table was covered with a white linen cloth and centered with an arrangement of blue chrysanthemums. The three-tiered wedding cake was topped with bride and bridegroom figurines.

Out-of-city guests were Mrs. Jack Shelton, aunt of the bridegroom; Mrs. O. M. Harper, grandmother of the bride; Mrs. Vernell Allen, Mr. and Mrs. C. O. Fredregill, Mrs. Elvora Charlton, Mrs. Marjion Johnson, Betty Watson and Patsy Johnson, all of Midland and Odessa, and three instructors from the Amarillo Air Force Base.

For traveling the bride chose a brown tan suit with pink and brown accessories. She wore a pink corsage.

Mr. and Mrs. Crites will live in Amarillo where Crites is an instructor at the Amarillo Air Force Base. The bride is a graduate of Brownfield High School and Crites was graduated from Midland High School before his enlistment in the Air Force.

Shower Fetes Bride-To-Be

Thelma Leftwich, bride-elect of Joe Barnes of Wichita Falls, was feted Tuesday with a shower in the home of Mrs. Elwood Hisey.

Kathleen Harwell was co-hostess. Crystal and silver appointments were used on the table which was covered with a lace cloth over green. Favors were tiny baskets of rice tied with white satin ribbons.

Approximately 20 guests attended. Miss Leftwich and Barnes will be married Saturday in the St. Ann's Catholic Church.

Thornton Hardies Are 'Cover Family'

The Thornton Hardies get ready to talk turkey in the feature picture on the front of The Reporter-Telegram society section.

Sitting down to a traditional Thanksgiving dinner are, left to right around the table, Ann, Mary Adele, Hardie, Thornton Hardie III and Mrs. Hardie.

The couple exchanged vows in the Collingwood United Church with the Rev. J. W. Smith presiding at the double-ring ceremony.

The bride was given in marriage by her father. She wore a full length gown of pink lace and nylon net, styled with a full net overskirt and a lace bodice topped with a lace jacket.

She wore a Mary Queen of Scots headdress with a shoulder length veil and lace gloves. Her bouquet was of red roses, white carnations and chrysanthemums.

Sandra Glover of Vancouver was the bride's only attendant. She wore a taffeta dress of salmon pink and a white circlet of flowers in her hair. Her corsage was of pink and white carnations.

Pt. Bernard Ziola, RCAC, of Vancouver served as Tindle's best man. A reception was held later in the home of Mr. and Mrs. W. H. Gray.

Ceremony In Vancouver Unites Patricia Agnes, Maurice Tindle

Mr. and Mrs. Maurice M. Tindle are at home in Bremerton, Wash., following their recent marriage in Vancouver, Canada.

The bride is the former Patricia Agnes, daughter of Mr. and Mrs. Jack Gray of Prince George, Tindle, F.N. U. S. Navy, is the son of Mr. and Mrs. Homer Tindle of Midland.

What to serve for a bridge-lunch? For the main course bake some tart shells and fill them with creamed shrimp and mushrooms. Accompany the tart with hot sauce and a tossed green salad. Choose a refreshing fruit dessert such as pineapple sherbet and pass a plate of crisp vanilla wafers with it.

For a wedding trip to Seattle and Bremerton, Wash., the bride chose a pale green gabardine suit with dark green and brown accessories.

Also speaking to the group will be Ann Nolan Clark, author of children's books set in South and Central America. Sectional meetings are planned for united study of library problems and development in the work of college, public and young people's libraries.

Delegates are scheduled to visit the libraries of Mexico City where special displays of rare books and incunabula (books printed before 1500) will interpret Mexico's centuries old culture.

Sightseeing trips also are planned to such points of interest as the floating gardens of Xochimilco, the Cuadalupe Shrine, the palace of Cortes, the Pyramids and the silver shops of Taxco.

In addition to the Texans, who form the largest group in the Southwestern Association, the conference also includes Arizona, Arkansas, Louisiana, New Mexico, Oklahoma and Mexico.

Midland Librarians To Attend Mexico Meet

Mrs. J. W. Carroll, Midland County librarian, and Mrs. W. C. Cartwright, assistant librarian, will attend the international meeting of the Southwestern Library Association which will open in Mexico City Monday.

The meetings will extend through Sunday. Carrying out the aim of international library cooperation, the theme of the meeting will be "Books Unite the World."

Speakers will include U. S. Ambassador William O'Dwyer; Governor Johnston Murray of Oklahoma; Robert B. Downs, president of the American Library Association, and David Cliff, executive secretary of the organization.

Also speaking to the group will be Ann Nolan Clark, author of children's books set in South and Central America. Sectional meetings are planned for united study of library problems and development in the work of college, public and young people's libraries.

Delegates are scheduled to visit the libraries of Mexico City where special displays of rare books and incunabula (books printed before 1500) will interpret Mexico's centuries old culture.

Sightseeing trips also are planned to such points of interest as the floating gardens of Xochimilco, the Cuadalupe Shrine, the palace of Cortes, the Pyramids and the silver shops of Taxco.

In addition to the Texans, who form the largest group in the Southwestern Association, the conference also includes Arizona, Arkansas, Louisiana, New Mexico, Oklahoma and Mexico.



Mrs. Rad Thomson

Olliff-Thomson Wedding Is Held

Mr. and Mrs. William Olliff, 807 South Weatherford Street, are announcing the recent marriage of their daughter, Marie, to Rad Thomson, son of Mr. and Mrs. E. E. Thomson of Sapulpa, Okla.

The double ring ceremony was held in a candlelight setting in the home of the bridegroom's parents. Vows were repeated before a mantel decorated with chrysanthemums.

The bride was wearing a blue suit with winter white accessories and a corsage of red rosebuds. The couple will live in Big Spring.

Brunson Class Has Luncheon

Members of the First Baptist Lulu Brunson Class were entertained with a luncheon Friday in the home of Mrs. C. M. Dunagan, 1508 West Missouri Street.

It was announced that the next monthly meeting of the class will be a Christmas party on the evening of December 12. The hostess is to be announced.

Guests for the luncheon were Mrs. Myrtle Trossel of Yale, Okla., and Mrs. Bob McDaniel.

Members attending included Mrs. Arnold Scharbauer, Mrs. Gene Brewer, Mrs. T. J. Hollis, Mrs. Paul Campbell, Mrs. James L. Bradley, Mrs. R. E. Taylor, Mrs. J. C. Vandeventer, Mrs. Robert Donnell, Mrs. James Adamson, Mrs. Vernon Yearby, Mrs. E. B. Ray, Mrs. Glenn Walker, Mrs. C. L. Thomson, Mrs. O. M. Bailey and the hostess.

Baptist WMU Plans Program

A program on Africa will be given for the meeting of the First Baptist Women's Missionary Union Tuesday.

The Rev. H. F. Doyle, pastor of the First Baptist Church for negroes, will be the speaker for the program at 10 a.m., and special music will be given by Mrs. Doyle and students of the Dorcas Kindergarten class. A film, "Advance in Africa," also will be shown.

Following the program, a business meeting will be held at 11 a.m. and a covered dish luncheon will be served at noon.

Members are urged to attend and to bring guests, officials said.

Church Announces Program Sunday

The First Church of Christ, Scientist, of Midland has announced a 30-minute program on Christian Science will be presented at 9 a.m. Sunday by the Columbia Broadcasting System. "Can Religion Heal?" will be the subject.

Vaughn Willbur, former First Reader of the Fifth Church of Christ, Scientist, in Dallas, will be the speaker. The program is a feature of the weekly broadcasts on "Church of the Air."

TONSILLECTOMY PATIENT

Roy Lee Blize, six-year-old son of Mr. and Mrs. M. E. Blize, 3128 Roosevelt, has been admitted to Midland Memorial Hospital for a tonsillectomy.

Andrews Couple Slates Wedding

ANDREWS — Mr. and Mrs. Merrill E. Crews of Andrews have announced the engagement and approaching marriage of their daughter, Helen Marie, to Richard Elwood Hambright of San Angelo, son of Mr. and Mrs. Joe B. Hambright of Morton.

The bride-elect was graduated from Andrews High School and now is employed by the Telephone Company in San Angelo. Hambright is a telegraph operator for the Santa Fe Railway Company.

The wedding is planned for December 26 in the First Baptist Church in Andrews. The Rev. Everett Martin will officiate.

ON HUNTING TRIP

Mr. and Mrs. John K. Petty, 711 North E Street, are deer hunting this weekend on the Petty Ranch in San Saba.

Master Cleaners SAVES DELIVERY CHARGES

214 N. Colorado Street

FOOT SPECIALIST
Dr. A. V. Johnson, Jr.
306 N. Main CHIROPODIST Dial 3-3521

Our BLACK BASICS
... are new and exciting!



Here it is... your favorite—black... in the most captivating styles we've seen in years—slim-lined sheaths, picturesque bouffants... just every style to thrill you!

1 & 2 Piece, in Fine Pure Silks, Crêpes and Failles!
\$39⁹⁵ to \$110⁰⁰

Just Arrived!
Pamela Peter
Pure Silk Blouses \$25⁰⁰

FRANCES COLE FASHIONS
206 W. Louisiana Dial 3-3574

Fabric Fancies
for delightful draperies and accessories.

Be sure to see these new fabrics that draw the units of your room into one matching ensemble. Beautiful glazed and unglazed chintz in attractive solids... gay florals and provincial. Choice of quilted or plain types. Fashion your own... or let us help you. Our prices are very pleasing.

98¢ yd. from

Goyné's DRAPERIES 621 West Texas

WE ALSO HAVE BEAUTIFUL WALL PAPERS AND MATCHING FABRICS.

Virtue's CHRISTMAS STORE

FARIBO ALL-WOOL BLANKETS

Liveable... loveable blankets that combine superior quality with exceptional style. You'll love the thick, high nap... the all-new wool resilience... and above all, the long liveability of a luxurious Faribo Blanket. Fluff-Loomed for breath-taking beauty during its many years of service.

\$14⁹⁵

"THE REGENCY" BEDSPREAD
by Cannon
A lovely spread styled for decorative beauty and woven for extra durability. Tested for high quality standards. Washable, sunfast. Many colored plaids.

\$6⁷⁹

"THE ENCORE" BEDSPREAD
by Cannon
Large squares in this lovely spread that is styled for beauty and woven for durability. All Cannon spreads are tested for high quality standards. Washable, sunfast, of course.

\$8⁷⁹

Make Virtue's Your Christmas Headquarters
USE OUR LAY-AWAY PLAN!

MERRY GIFTING from Virtue's

Marian West Is Bride Of W. B. Blakemore

Marian West, daughter of Mr. and Mrs. James Marion West of Houston, became the bride of William Blanton Blakemore II, son of Mr. and Mrs. Page B. Blakemore of Midland, in a ceremony Friday in Houston.

The ceremony was held at 5 p.m. in the home of the bride's parents, with Bishop A. Frank Smith and Dr. Neal D. Cannon officiating.

A tailored screen of green huckleberry frames formed the background for the improvised altar of cathedral piers and formal trees of white carnations. The bridal aisle was marked with Northern Smilax caught with white carnations.

Wears Satin
The bride was given in marriage by her father. For her wedding, she chose a waltz length gown of imported Italian candlelight satin. The moulded bodice, fastened down the back with tiny, self-covered buttons, was fashioned with a moulded yoke of hand run Alencon lace, complemented by a deep portrait cuff of the satin that extended into brief sleeves. The full, bell-shaped skirt was worn over crinolines and had additional shirred fullness to the back.

The bride's shoulder length veil of imported French illusion fell from a cap of Alencon lace, re-embroidered with tiny seed pearls. Her opera pumps were of satin to match.

her gown and she carried lilies-of-the-valley.

Mrs. William Richard Lloyd, Jr., was matron of honor and brides-



Mrs. William Blanton Blakemore, II

maids included Martha Griswold and Sue Woodall. They wore identical gowns of teal blue nylon net. The petal bodices of tulle were ac-

cented at the waists with set in bands of matching velveteen, and the tiered, waltz length skirts flared over crinolines.

The bride's attendants wore opera pumps and clip on bandeaux matching teal blue and carried bouquets of carnations in shades from blush pink to rose.

William Richard Lloyd, Jr., attended the bridegroom as best man. Groomsmen were Edwin W. Pauley, Jr. and James T. Willis. Serving as ushers were Edwin H. Magruder, Jr. and Phil E. Laughlin, Jr.

Reception Held
Assisting in the houseparty for the wedding reception were Betty Ann West, Mrs. Cletus Brown, Jr., Mrs. W. H. Peckham and Mrs. Vernon Denson.

The bride's table was centered with the double-ring wedding cake embossed with lilies-of-the-valley and white carnations. Large arrangements of white carnations and double white snapdragons were used in the drawing room, hall and dining room, and a garland of Northern Smilax on the stair rail was caught with clusters of white carnations.

When the newlyweds return from a wedding trip, they will live in Midland.

The bride was graduated from the University of Texas in 1952 with a Bachelor of Arts degree and is a member of Kappa Alpha Theta. The bridegroom, Midland oil operator, attended Georgia Tech and Emory University.

LEAVES FOR WYOMING
Mrs. D. D. Varnell, 2611 West Storey Street, left by plane Saturday morning for Casper, Wyo., to attend funeral services for her uncle, Austin C. Barker.

Want to fancy up a salad with pickle "fans"? Make them by cutting through pickles lengthwise, almost to the stem end, then fan out the slices.



NEW DIRECTOR—Wayne Tucker of Plainview has been named music director for the Bellview Baptist Church in Midland. Tucker, a music major, is a senior student at Wayland Baptist College. He also studied three years at Baylor University.

Schumate YWA Has Study Meet

Laura Weaver was in charge of the missionary program on Nigeria for the meeting of the Margie Schumate YWA of the First Baptist Church Thursday in the home of Mrs. Vernon Yearby, 201 North B Street.

Miss Weaver described poverty-stricken family life in Nigeria and a discussion of the natural resources of Africa was given by Margaret Dougherty and Grace McCullough. In a talk entitled "Heal the Sick," Virginia Allred told of work of Southern Baptists, and Betty Clark discussed "Teach and Unlearned." Present were Alice Adams, Miss Allred, Betty Clark, Nellie Clark, Miss Dougherty, Evelyn Easley, Joan Easley, Jeanette Gahl, Jewell Garrett, Verla Lee Goins, Alice Rickel, Frankie Ratliff, June Terry, Anne Upham, Estelline Warren, Miss McCullough, Miss Weaver, Mrs. Yearby and a new member, Edna Thomas.

Two Are Hostesses To Bridge Group

Mrs. Ross Moore and Mrs. J. W. Baker were hostesses Thursday to the Bridge Group of the American Association of University Women.

The group met in the Ranch House. In keeping with a Thanksgiving theme, tables held baskets of fruit centered with replicas of turkeys. Guests were Mrs. H. L. Garrett, Mrs. H. H. Morgan, Mrs. Joe Chastain, Mrs. G. R. Adams, Mrs. Fred McDaniel and Mrs. H. G. Schnert.

Prizes were awarded to Mrs. W. J. Sprecher, Mrs. H. G. Schnert, Mrs. George L. Laird and June Y. Brown. Others present were Mrs. J. Alfred Tom, Mrs. Donald S. Johnson, Mary Jane Cornish, Mrs. George Putnam, Mrs. R. M. Minton, Jr., Mrs. S. M. Sisley, Mrs. W. O. Smith, Mrs. W. O. Keller, Mrs. W. H. Carter, Mrs. M. A. Knox, Mrs. Banks McLaurin, Jr., Mrs. R. O. Burkett, Mrs. Richard Sullivan, Mrs. Ray E. Hurs, Mrs. Charles R. Goyford, Mrs. W. D. McEachin and Mrs. W. H. Anders.

Mix sliced leftover cooked potatoes with sliced hard-cooked eggs and a cream sauce; bake in a moderate oven until heated through. Serve with a cooked green vegetable and a tart salad. Apple pie and cheese makes a hearty and delicious dessert for this meal.

Personalized
CHRISTMAS CARDS
Largest selection in West Texas
All Kinds of Gift Items
the HOWARD CO.
Leading Office Outfitters
114 S. Lorraine Dial 4-5565

She Wants
FURS
For
Christmas
Give Her That...
"Million Dollar Look"

RANCH MINK STOLE \$510.00
SQUIRREL STOLE \$225.00

All Prices Include Federal Tax

LAY-AWAY—CHARGE ACCOUNTS INVITED.

MINK SCARFS \$33.95 per skin
STONE MARTEN \$95.00 per skin

Let us obtain any wanted fur for your approval—with no obligation! Phone 3-3752 or come by.

Gibbs-Blatherwick
217 N. MAIN PHONE 3-3752

425

DON'T WAIT FOR SANTA
Choose the Personalized Card you want imprinted with your name now while stocks are complete! Choose from such famous names as:
American Artists Group
Hallmark
Tessier
Norcross
Country Cousin
Clarendon Press (Western)

FELTNER ASSORTMENTS
No. 400 25 for \$1.50
No. 300 25 for \$1.95
No. 240 25 for \$1.25

The BOOK STALL
111 N. Colorado, Dial 4-6821

JOIN OUR CHRISTMAS
LAY-AWAY CLUB!

BULOVA
America's Greatest Gift Value

STARLET expansion bracelet \$29.95
AMBASSADOR 21 jewels expansion band \$69.50
DIRECTOR expansion band \$35.75
AMERICAN GIRL 17 jewels \$71.50
PRESIDENT 21 jewels expansion band \$49.50
BEVERLY 2-diamonds \$42.50

\$1 WILL HOLD ANY GIFT UNTIL CHRISTMAS

No Interest or Carrying Charges
Free Christmas Gift Wrapping.
Out of town packages mailed Free of Charge.

Sterling Silver is a Grand Christmas Gift!

GRANDE BAROQUE ROMANCE OF THE SEA ROSE POINT GRAND COLONIAL STRADIVARI SIR CHRISTOPHER

Choose from patterns by these manufacturers: Alvin, Wallace, International, Gorham, Smith, Manchester, Watson, Whiting and Lunt — per place setting **\$24.75** up

Diamonds are a Grand Christmas Gift!

15 diamond engagement ring of outstanding brilliance. **\$79.95**
10 diamond bridal pair in unusual setting of 14K gold. **\$157.50**
Man's star sapphire with 2 brilliant side diamonds. **\$295.00**
5 diamond engagement ring of outstanding beauty. **\$67.50**

China is a Grand Christmas Gift!

Golden Wreath BY LENOX
Starlight BY LENOX
Southern Gardens BY LENOX

OTHER GIFT SUGGESTIONS: Dresser Sets, Compacts, Lighters, Tie and Cuff Link Sets, Electric Shavers, Luggage, Silver Holloware, Silverplate Flatware, Men's and Ladies' Billfolds, Pen and Pencil Sets, Pearls, Electric Clocks, Electric Mixers, Toasters, and many others.

Your Credit is Good... Open An Account In Just Three Minutes.

Kruger JEWELRY CO.
A GREAT NAME IN DIAMONDS
104 North Main Midland, Texas

Payments As Low As \$1 Down \$1 Weekly Free Gift Wrapping.

Published by Reporter-Telegram Publishing Company, Inc. (except Saturdays) and Sunday morning, 221 North Main Street, Midland, Texas

Entered as second-class matter at the postoffice at Midland, Texas, under the act of March 30, 1879.

Subscription Price: One Month \$1.10, Six Months \$6.50, One Year \$12.00

Advertising Rates: Display advertising rates on application. Classified rates 40 per word; minimum charge, 50c.

Woe unto the world because of offences! For it must needs be that offences come; but woe to that man by whom the offence cometh!—Matthew 18:7.

An Open-Handed Review

No country in the free world may close its eyes to the legitimate nationalist aspirations of subject native peoples, wherever they are.

But that does not mean, as India and other Asiatic and Arab nations suggest, that immediate independence of all colonial ties must be granted wherever loud clamor for native recognition is heard.

Although men caught up in this revolutionary fervor do not like to concede it, independence is not an automatic blessing. Indonesia and African Libya are examples.

Independence as an objective is never to be lost sight of. The colonial powers must do all they can to foster the political and economic development of their colonies.

In his recent presentation to the United Nations, French Foreign Minister Schuman made out a good case for France in this very sphere.

One need not assume French behavior has been perfect, however, to question the wisdom and sense of world responsibility that has led a group of Arab-Asian countries to bring the Tunisian-Moroccan case before the UN.

Nevertheless, since the matter has come to the UN, and since the French have so impressive a case for their basic conduct in Africa, it would seem the sounder course to abandon legalistic arguments about the UN's right to hear the issue.

France and its friends have much to lose by shrinking from such an open-handed review. France and the free world have much to gain by dealing frankly with a problem that lies at the very heart of the struggle against tyrannical communism.

If everybody cursed you, you'd be contrary, too—so don't blame the weather.

It's a brainy day when you buy government bonds for a rainy day.

A police car was stolen from a jail in a Nebraska town. No cops have been reported missing.

New Mexico Way crossword puzzle with clues for words like 'Looked sidelong', 'Capital of New Mexico', '34 Click-beetle', etc.

Dwight David And The Giant



The Washington Merry-Go-Round

By Drew Pearson (Copyright, 1952, By The Bell Syndicate, Inc.)

Drew Pearson says: Eisenhower got gloomy picture of Korean war; Amos and Andy partner assures Ike fame is fleeting; A lot of faces are changing in Washington.

WASHINGTON—General Eisenhower's recent conference with military chiefs at the Pentagon did not lead to much hope that he could end the Korean War on his forthcoming trip.

The picture given him on the whole was gloomy. In fact, considerably more casualties may be necessary before there can be any conclusion in Korea.

In general, the President-elect was told that the Communists had built up their strength to the peak of 1,200,000 men. They took advantage of the truce talks to put across this build-up, and it now develops that the Chinese were weak and crumbling when they asked for a truce—apparently for the purpose of stalling for time.

Nevertheless, since the matter has come to the UN, and since the French have so impressive a case for their basic conduct in Africa, it would seem the sounder course to abandon legalistic arguments about the UN's right to hear the issue.

It's a brainy day when you buy government bonds for a rainy day.

A police car was stolen from a jail in a Nebraska town. No cops have been reported missing.

Answer to Previous Puzzle

Horizontal: 33 Looked sidelong, 34 Click-beetle, 35 Made a mistake, 36 Lethargic flower is the yucca.

Vertical: 1 Twirls, 2 Fervid, 3 Requirer, 4 Beverage, 5 Social insect, 6 Health resort, 7 Rocky, 8 Rugged, 9 Organ of hearing, 10 Natural fat.

So They Say: We do not need to appease anyone. We can win the war in Korea and Stalin will have to accept our winning it or accept a third world war.

JACOBY ON BRIDGE

By OSWALD JACOBY, Written for NEA Service

The match between England and Ireland in the recent European Bridge Championship provided some interesting and unusual bridge situations.

East's jump to three diamonds apparently is used by the English to show this type of long suit in an otherwise worthless hand.

The Irish South made a fine attempt to climb the hurdle with his ambitious bid of four diamonds. This demanded a takedown by North in one of the unbid suits.

Bridge hand diagram showing North, South, West, and East cards and suits.

When West promptly doubled (and who can blame him), North decided that spades must be the wrong spot.

There was a chance, he thought, that West had opened the bidding on a short club suit, and that the best suit for North and South might be clubs.

From here on, of course, there was no safe contract for Ireland. Five hearts was set two tricks, for a loss of 300 points.

Curiously enough, although the hearts look much stronger than the spades, four hearts cannot be made, but four spades is a cinch.

Col. Gordon Moore, brother-in-law of General Eisenhower, a retired Army officer, married to Mamie's younger sister, Colonel Moore is in the public-relations business.

Tom Stephens, probable new appointment secretary to Eisenhower, former assistant secretary to campaign manager Herbert Brownell during the Dewey try for the White House, Stephens has been with Ike most of the time since he arrived from Paris.

Ben "Wild Bill" Langer of North Dakota. For years Langer has been something of a GOP stepchild. Republicans once tried to bar him from taking his Senate seat.

WHITE TAKES COURSE: BOSTON, MASS.—E. Sherman White of the John Hancock Mutual Life Insurance Company successfully completed an intensive two-week course in life underwriting at the John Hancock home office in Boston this month.

Q—Does the North Star or polestar ever change? A—The present North Star is Polaris. Two thousand years from now the star Gamma Cephei will be the polestar for people on earth.

Q—What types of wheat are grown more extensively in North Dakota than in any other state? A—North Dakota leads the states in the growing of Spring wheat. It also raises three-fourths of the nation's supply of durum wheat, a hard variety that is used to make spaghetti and macaroni.

Q—Is the game of checkers of recent origin? A—Checkers has been played in Europe since the 1500's. It developed from the move of the queen in chess. The original name of the game was "dama."

Q—What is a round-robin? A—It is a petition written with the signatures in a circle so as not to show who first signed them.

LITTLE LIZ: I kept going at a good clip, and Sally Ann bumbled along after me. "You're just as bad as the rest of them," she bleated.

By BOYCE HOLDS: Joseph H. Choate, brilliant attorney, represented a preacher in a legal matter. When the lawyer sent a bill, the minister said, "I understand that attorneys do not charge ministers."

WASHINGTON COLUMN

Industrial Research Keeps Eye On Private Atom Power Goals

By PETER EDSON, NEA Washington Correspondent

WASHINGTON—Development of atomic power for private industrial use now is being investigated by the U. S. Atomic Energy Commission in half a dozen different projects.

AEC first authorized private industrial research on atomic power development last April, in a series of four contracts with four teams of two companies each. They were:

- 1. The Pacific Gas and Electric Company and the Bechtel Company, an industrial, engineering and contracting firm of San Francisco.
2. The Commonwealth Edison Company and the Public Service of Northern Illinois, both of Chicago.
3. Monsanto Chemical Company and the Union Electric Company of Missouri, both of St. Louis.
4. Dow Chemical Company and Detroit Edison Company, both of Detroit.

Just recently the Dow Chemical-Detroit Edison contract was modified to bring it in more public utility and manufacturing companies from the Northeastern United States.

In substance, these research projects—with the supposedly best brains of public utility, engineering and chemical companies—have a challenging assignment. It is to see if they can devise new, better and cheaper methods for the production of fissionable materials for government use, with the production of electric power generated by atomic energy as a by-product.

At the present time, in the government-owned plants for the production of uranium and plutonium, vast quantities of coal and steam-generated or hydro-electric power are consumed. The heat generated in separating out the fissionable materials is a waste product that must be dumped.

In the commercial power plants, this heat from the atomic reactors, or piles, would be used to generate steam. The steam would be used to generate electric power. The plutonium or uranium manufactured in the reactor then would be sold to the government. All reactors would be of the breeder type, producing fissionable material faster than it is consumed.

Walker L. Ciesler, president of Detroit Edison, has reported that if purified uranium could be sold to the government at \$56 a pound, private industry would be justified in an initial investment of \$77 per kilowatt, the same as in a conventional steam plant today.

What uranium produced in its own plants now costs the government is kept a military secret. The problem of shielding an atomic power plant to prevent dangerous radiation is formidable. Whereas a conventional steam plant can be located on 100 acres, 1,000 or more acres might be required for an atomic plant.

The Dow Chemical-Detroit Edison project has proposed to meet this problem by locating the generator in the question just answered. You, South, hold: Spades 4, Hearts A-J-10-2, Diamonds 7, Clubs A-J-3-2. What do you do? Answer Monday

CLINIC SLATED ON ARITHMETIC: An arithmetic clinic has been scheduled for third through ninth grade teachers in the Midland schools for Monday. The basic arithmetic program, including special techniques, manuals, and supplementary materials, will be given special attention during the clinic.

Miss Lois Snell, consultant for the Webster Publishing Company, will serve as consultant.

What's RIGHT? You realize too late that you have made a tactless remark. WRONG: Say, "There I go, saying the wrong thing, as usual." RIGHT: If you can't cover up subtly, say nothing to call attention to your tactlessness.

Murder she yelled

By Joseph Shollit

XXX: "The battle in the office flared up around 9:30 or a little after. What's the difference if he had an alibi running till 3 or 4?" I asked Sally Ann.

"Don't ask me. All I know is he said it was very important to say 4 o'clock." "I don't get it. But you sure supported him nobly."

"I promised. So I stuck by my promise. I never like to see anybody get in trouble for nothing. Anyway, I... well, I liked him—I mean, I liked him a lot. But this morning while I was coming out of the dining hall, he walked past me without saying a word. Just walked right past me, as if I was a telephone pole," she said, her voice suddenly getting louder, breathless. "But after I thought about it, I thought maybe he really hadn't seen me—you know how sometimes you go past somebody and... Well, we were supposed to go canoeing at 11, and I was down there at the dock, and he didn't even show up!"

"I ran up the hill after her. I caught her arm. 'What's it all about now, what's it all about?' I said roughly. 'You started to say something. Say it!'" She jerked her arm away. "Never mind. Don't let me interrupt you—"

"She'll wait. Now talk. Or shut up—do whatever you want." Her rounded little face swung around at me, her lips apart—she couldn't hold her story even if she wanted to. "Tell me—what was he doing—that investigator, typing on those typewriters up in the..."

"Trying to find out if a certain document was typed on those machines. Why?" "Listen: While he was in there, I just sort of walked in... to write a letter... and I noticed that fellow Dave Fields watching him from the hall. Then all of a sudden, Fields hurried down the steps. So I went to the window to see what was up."

"Don't interrupt! Listen: Just a few minutes ago, I saw him sneak around the back of the recreation hall with a suitcase and out the driveway, and a car that looked like one of those Stroudsburg taxis came along and he got in."

"No kidding!" "Yes! And you're such a smart aleck, I could strangle you." "MIDGE, you're a sweetheart!" I scooped up her arm and hauled her on the gallop to the maintenance building. I ran up the steps to the guard, sitting inside the door. "Where's Healey?" "Down there in one of those call lines." He pointed toward the men's row. "Hurry," Midge called out. "You want him to get away?" "Go tell him Dave Fields has scrambled. He's heading for a bus or train station. We're going after him."

Rankin News

RANKIN — Mr. and Mrs. Grover Lee Yocham are visiting relatives and friends in Rankin.

Mr. and Mrs. J. W. Kennedy, Mrs. Jimmy Campbell and Mrs. Ross Wheeler attended state convention of the Texas Congress of Parents and Teachers last week in Wichita Falls.

Mrs. Elizabeth Rains visited her son-in-law and daughter, Mr. and Mrs. Max Schulze, in Midland last week.

Mr. and Mrs. Charles Vardy and Mrs. Well Stephenson have returned from a week's visit in Prescott, Phoenix, Ariz.

W. C. McDonald was feted last night with a bridal shower in the Park Building. Hostesses were Mrs. Marvial Bell, Mrs. W. C. McSpadden, Mrs. W. C. McDonald, Sr., Mrs. H. C. Dishman, Mrs. D. O. McKelvy and Mrs. Cecil Merriman.

CHILD HOSPITALIZED

Richard Smith, Jr., four-year-old son of Mr. and Mrs. W. R. Smith, 401 East Estes Street, has been admitted to Midland Memorial Hospital for a tonsillectomy.



Sharon Cornelius

MHS Graduate Plans Wedding

Mr. and Mrs. Lee Cornelius of Fort Worth, and formerly of Midland, announce the approaching marriage of their daughter, Sharon, to Benjamin James Bennett III, son of Mr. and Mrs. B. J. Bennett, Jr. of Mexico City, Mexico.

The wedding will take place December 28 at the University Christian Church in Fort Worth. Dr. Granville Walker will officiate.

The bride-elect was graduated from Midland High School. She attended Texas State College for Women in Denton and later was graduated from the University of Texas drama school. She is employed by Shell Oil Company in Houston where she edits the Houston area industrial publication, The Pecten.

Bennett, attended Texas A&M and now is associated with a construction firm in Mexico City. The couple will live in Acapulco, Mexico, for a year before returning to Mexico City to make their home.

Coming Events

MONDAY

The Women's Auxiliary of the Trinity Episcopal Church will meet at 1 p.m. in the Parish House for a luncheon.

The Symphonic Listening Group of the AAUW will meet at 8 p.m. in the home of Dr. and Mrs. Brandon E. Res, 1503 North Main Street.

The Asbury Methodist WSCS will have a business session and yearbook program at 3 p.m. in the church. There will be a meeting of the executive board at 2 p.m. preceding the general meeting.

The St. Mark's Methodist WSCS will meet at 8 p.m. in the church for program on "Four Words, Four Years and Four Women," led by Mrs. W. M. Johnson.

The Calvary Baptist WMU will meet at 2 p.m. in the church for a missionary program.

The Rishart Circle of the Christian Women's Fellowship of the First Christian Church will meet at 9 a.m. in the home of Mrs. H. L. Bray, 2508 Country Club Drive.

The St. Andrews Presbyterian Women of the Church will meet at 8 p.m. in the church. An executive meeting at 7:30 will precede the general meeting. A nursery will be provided.

The Midland High School Parent-Teacher Association will meet at 8 p.m. in the school library.

The Bellview Baptist WMU will meet at 1:15 p.m. in the church for a Royal Service program.

The Rebekah Lodge will meet at 7:30 p.m. in the Odd Fellows Hall.

The West Side Baptist WMU will meet at 8 p.m. in the church. The Brotherhood also will meet at 8 p.m. in the church.

The Hope Circle of St. Luke's Methodist Church will meet at 7:45 p.m. in the home of Mrs. A. L. Hallman, 3202 Mariana Street.

The First Methodist WSCS will meet in the church at 10:30 a.m. for a business session and program, to be followed at 12 noon by a luncheon. A meeting of the executive board will be held at 10 a.m. preceding the meeting.

The First Methodist Wesleyan Service Guild will meet at 7 p.m. in the church.

TUESDAY

Iota Beta Chapter of Beta Sigma Phi will meet at 7:30 p.m. in the conference room of the Humble Building to see the film on Girlstown.

Mu Psi Chapter of Beta Sigma Phi will meet at 8 p.m. in the home of Mrs. A. V. Reid, 1602 North Main Street. Pledge training will be held at 7:30 p.m.

The Midland Garden Club Council will meet at 10 a.m. in the home of Mrs. J. A. Koegler, 1705 West Wall Street.

The Twentieth Century Study Club will meet at 3 p.m. in the home of Mrs. R. H. Frizzell, Jr., 202 West Kansas Street, for a program on "Freedom of Friendship." Mrs. J. B. Bain will be co-hostess.

The Ladies Auxiliary to the Fraternal Order of Eagles will meet at 8 p.m. in the Eagles Hall.

The Circle Eight Square Dance Club will meet at 8 p.m. in the American Legion Hall.

The Order of the Eastern Star will meet at 7:30 p.m. in the Masonic Hall.

The executive board of the San Jacinto Parent-Teacher Association will meet at 1:30 p.m. in the school.

The Midland Music Club will hold a program meeting at 8 p.m. in the North Elementary School.

The First Baptist WMU will have a program, business meeting and luncheon starting at 10 a.m.

The First Presbyterian Women of the Church will meet at 9:30 a.m. in the fellowship hall of the church.

The Tally Hostess Club will hold a bridge luncheon at 1:30 p.m. in the Ranch House. Hostesses will be Mrs. Ralph H. Smith and Mrs. M. A. Murphree.

Working in the Children's Service League Clothing Room will be Mrs. L. S. Page, Mrs. V. W. Rogers and Mrs. George Todd.

The drawing class of the Palette Studio, 604 North Colorado Street, will meet at 7:30 p.m. Mrs. Jake Williams is the teacher.

The Westminster Presbyterian Women of the Church will meet at 9:30 p.m. in the home of Mrs. J. H.

Music Club Plans Program

Three musicians will be presented in the program for the meeting of the Midland Music Club at 8 p.m. Tuesday in the North Elementary School.

The musicians will include Ross Graham, baritone; Mrs. Glenna Hake, violinist; and Mrs. Clara Linehard, pianist.

Graham, who has done radio work, was formerly with the Cities Service Hour program. Mrs. Hake, who has studied in Eastland and New York, attended North Texas State College and Texas Christian University. She has given a number of concerts, including a concert tour outside the United States. Mrs. Linehard has studied with the well-known pianist, Harold Bauer.



CONCERTIST—Mrs. Glenna Hake, violinist, will be one of three musicians to be presented in a program by the Midland Music Club Tuesday night.

Camera Club Sees Slides Of Europe

Harold K. Armstrong showed slides of Spain, France and Italy to the Midland Camera Club Thursday at its meeting in the Palette Club Studio.

Armstrong, who is sponsoring the Albert Marshall exhibit in the Palette Club, took the slides on a recent European trip. It was announced there will be no meeting of the club next week because of Thanksgiving. The next session will be held December 4 for a program on filters in color photography.

Plans also have been made to have the ninth in a series of Eastman Kodak lectures December 11. The title will be "The Master Series."

Members and guests attending were James Ash, Mr. and Mrs. J. W. Holbrook, Mr. and Mrs. E. E. Reigle, G. G. McNary, Mrs. J. V. Birdwell, Mr. and Mrs. F. E. Swenson and Sandra, Charles Henderson, Tom Newbold, Ralph Crum, Mrs. M. J. Breneman, Mrs. E. Bignami, James R. Day, Mr. and Mrs. Kenneth Newton, Dr. and Mrs. Brandon E. Res, Ben Johnson, C. L. Davis, Mr. and Mrs. Robert Meyer, J. H. Frazier, Mr. and Mrs. Carl E. Nichols, Diana and Priscilla Nichols, Mrs. W. H. Conkling and Mrs. Carl England.

HOSPITAL PATIENT

Mrs. Virginia Lee Qualla, 203 East Oak Street, has been admitted to Midland Memorial Hospital for a tonsillectomy.

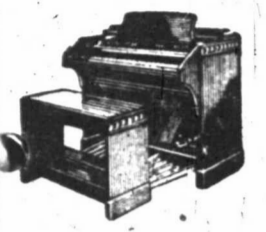

HAMMOND ORGAN
Music's most glorious voice
Concert model
FULL LINE
ON DISPLAY AT
WEMPLE'S
Church model
Home model
Spinet model
Chord organ
Solovox
WEMPLE'S
Next to P.O. Midland
Open Monday and Thursday
Evening Till 8:30 P.M.

SEVERAL USED UPRIGHT PIANOS
RECONDITIONED
PRICES START AT
\$35.00
WEMPLE'S
Next Door to Post Office
Open Daily 8:30 a.m. to 9 p.m., except Sunday

Basin Venetian Blind Co.
FEATURING
Flexalum CUSTOM MADE All Metal Blinds
with easy-to-clean PLASTIC TAPE and CORD
Ventilated Aluminum Awnings
PROMPT DELIVERY
306 N. Weatherford Dial 2-2902

A Christmas Gift Suggestion
ORDER BEFORE DECEMBER 31

There is no more useful gift than RYTEX Informals, especially right after Christmas when everyone is sending brief messages of thanks.

RYTEX Informals are heavy, paneled stock with your name in beautiful black Script or Block raised lettering. 100 INFORMALS AND 100 ENVELOPES \$1.85.

For Christmas Gifts
RYTEX CARD-O-GRAMS
PRINTED WITH NAME AND ADDRESS
100 CARD-O-GRAMS \$1.25

OTHER PERSONALIZED ITEMS:
• MATCHES • PENCILS
• NAPKINS • KEY RINGS
• LUGGAGE TAGS

The BOOK STALL
111 N. Colorado Dial 4-6821

Sloughs Establish Andrews Residence

ANDREWS — Mr. and Mrs. Chester R. Slough are at home in Andrews following their recent marriage in Lovington, N. M.

The double ring ceremony was read in the First Baptist Parsonage. The bride is the former Del Lafae Teague, daughter of Mr. and Mrs. T. F. Teague of Andrews. Slough is the son of Willard Slough of Lamesa.

Mrs. Slough, a graduate of Andrews High School, later attended Draughn's Business College in Lubbock. She has been employed by the Andrews Insurance Agency. Slough is employed by the State Highway Department.

CHILD IN HOSPITAL

Nathaniel S. Terry, Jr., four-year-old son of Mr. and Mrs. N. S. Terry, Sr., 304 East Oak Street, has been admitted to Midland Memorial Hospital for a tonsillectomy.

TEXAS RAINDEER
SOFT WATER

30,000 Grains	9.64 per mo.
90,000 Grains	12.45 per mo.
120,000 Grains	14.70 per mo.

ALL SOFT WATER SUPPLIES
Zeolites, both black and white.
242 Capital Bldg.
Dial Midland 2-4206 or Odessa 7-9192

GATLIN EQUIPMENT CO.
Distributor

Portraits... by Harry Fitch

Created especially for those who appreciate the finest in photography.
Dial 4-7519
"It's a lovely gift for someone you love"

Corner Colorado & Ohio Midland, Texas
Harry Fitch Studio

It's Coming...!

The **CHRISTMAS SHOPPER'S NEWS**

Fresh Ideas To Help You Select Appropriate Gifts.

JUST LIKE SANTA'S PACK, IT HAS SOMETHING FOR EVERYONE!

It's big news for all Christmas gift shoppers, because it makes it easy to sit at home and choose the right gift for everyone.

It's the CHRISTMAS SHOPPER'S NEWS feature beginning November 25 and running every day until Christmas on the Classified ad pages of The Reporter-Telegram.

Make it a habit to read the CHRISTMAS SHOPPER'S NEWS daily, because each day you will find a fresh selection of appropriate gift suggestions for every member of the family and all your friends.

BEGINS TUESDAY, NOVEMBER 25th
IN THE CLASSIFIED SECTION OF .

The Midland Reporter-Telegram
THE BEST INVESTMENT FOR YOUR ADVERTISING DOLLAR

A sincere effort has been made to obtain a wide variety of gift items for the "Christmas Shopper's News." Any merchant or individual who has not yet been called on by a member of The Reporter-Telegram ad staff in this regard, and who wishes to participate in the "Christmas Shopper's News" at special low rates, is invited to telephone 3-3344. A representative will gladly call on you.

Coming Events

FRIDAY

A formal military ball will be held by the Midland Officers Club from 9 p.m. until 1 a.m. in the Rappahannock Hill Country Club. Music will be by Dean Baker and his orchestra.

The Women's Auxiliary to the Midland Memorial Hospital will meet at 9:30 a.m. in the Nurses Home.

A Bible Study Class will be held at 9 a.m. in the middle barracks of the First Baptist Church. Sponsored by the Lula Brunson Class, the study session will be led by Mrs. C. M. Dunagan.

The Terminal Library's Children's Story Hour will meet at 4 p.m. in the library.

SATURDAY

The Children's Story Hour will be held at 10:30 a.m. in the Children's Room of the Midland Public Library. The Story Hour in the Dunbar Branch will meet at 11 a.m.

The Midland Orchestra and Chorus Association will present a concert of chamber music at 8 p.m. in the city-county auditorium.

Read The Classifieds.

Young Artists Music Club Has Program Meet

The Young Artists Music Club met Thursday in the home of David Klapproth, 1011 West Texas Street, with Larry Ann Burnside presiding and Caroline Haslip as program chairman.

Reports were given by Diane Burriside on the people who work with Miss Munsel, Lois Nell West on the life of MacDowell and Larry Ann Burnside on the MacDowell Colony.

Barbara Pitzer gave the story of "To a Wild Rose," which was played by Julie Inman and Linda Caffrey, and Kay Fowler told the story of "By a Meadow Brook," which was played by Martha Mast.

After a report on Indian music by Mary Lynn Osborn, Jennie Snyder played "Indian War Dance" and Mary Jane Hanks played "Indian Tom-Toms."

Other musical numbers included "Hear the Rain," played by Alice Osborn; "Rose Petals," Ann Brazzil; "Out of the Past," Kay Frady; "Up in a Swing," Joan Jennings; "Stepping Out," Mike Brady; "Cascades," Betty Black; "Habenera," Johnny Hill; "Summersaults," David Klapproth; "March Grottesque," Marilyn Elder; "Improvisation," Fredda Black, and "Scottish Poem," Janet Hill.



Mrs. Henry Hillard Rowe

DAR Schedules Tea, Art Exhibit Tuesday

A tea and one-man art exhibit of etchings by Mrs. Henry Hillard Rowe of Abilene will be held by the L. William Brewer Chapter, Daughters of the American Revolution, Tuesday.

The exhibit-tea is scheduled for 2 until 5:30 p.m. in the home of Mrs. George Glass, 911 West Texas Street. Proceeds from the tea will be used to help liquidate the debt on the Texas DAR House, recently purchased in Austin, which will be used as the headquarters of the Texas DAR Society. Admission to the tea will be 25 cents and the etchings exhibited will be offered for sale at \$3 to \$10 each.

Mrs. Rowe is the regent of the John Davis DAR Chapter of Abilene. Known professionally as Willie Reed Rowe, she has received national recognition as an artist.

Her work has been exhibited in the Library of Congress in Washington, D. C., by the Northwest Printmakers in Seattle, Wash., in the National Academy of Design in New York and the Delgado Museum of Art in New Orleans.

She has had one-man shows in the Montgomery Museum of Fine Arts, Louisiana Art Commission at the state capital in Baton Rouge, Smith-

sonian Institute, Washington, D. C.; Elizabeth Ney Museum, Austin; and the Abilene Museum of Fine Arts, Abilene, Texas.

A native of Goliad, Mrs. Rowe attended Sophie Newcomb College in New Orleans and the University of Oklahoma in Norman. She has studied art at Camp Waldemar and with Max Pollack, Hilton Leach, McClelland Barclay, Morris Henry Hobbs and Dr. Isaac Monroe Cline. For five years, Mrs. Rowe served as chairman for the Pirates Alley Show sponsored by the New Orleans Spring Fiesta Association. In Abilene, she teaches in the Vacation Art School for Children, sponsored by the Abilene Museum of Fine Arts. She was awarded a Civilian Meritorious Award by the Navy during World War II, and silver loving cups from Camp Waldemar and from the New Orleans Spring Fiesta.

Mrs. Rowe serves on the Board of Management for the Daughters of the Republic of Texas and is president of the Dr. Ducommun Aldridge Perry Chapter of the D.R.T. She is a member of the Texas Fine Arts Association, the River Art Group of San Antonio, Louisiana Society of Etchers, Abilene Garden Club, U. S. Daughters of 1813 and the United Daughters of the Confederacy.

165 Attend Methodist Area Conference, Cite Progress

Approximately 165 attended the Big Spring District Conference of the Methodist Church held Thursday in Midland's First Methodist Church.

It was reported that there have been 777 additions to the Methodist Churches of the district during the first half of the conference year.

During the session of reports by church pastors, it was announced that the Big Spring First Methodist Church has completed a new sanctuary and has remodeled its old sanctuary into an educational

unit. The Rev. James Boswell, Garden City pastor, told of a movement to organize a Methodist Church at the Phillips Camp, and the Rev. Clarence Collins, pastor of St. Luke's in Midland, reported that his church, newest in the district, has 172 members.

Pastors attending a conference of the Big Spring district for the first time included the Rev. Wallace Roseburg, pastor of the Asbury Methodist Church, Midland; the Rev. Herschel Thurston of Colorado City and the Rev. Walter White of Big Spring.

Speaking on connectional causes were Dr. Harold G. Cooke, president of McMurry College, Abilene; Hubert Johnson, director of the Methodist Children's Home, Waco; Dr. O. P. Clark of Abilene, executive secretary of conference claimants; the Rev. Edgar A. Irvine, director of the Methodist camp at Cita Canyon; and Dr. T. T. Brumbaugh of the General Mission Board, who served as a missionary in Japan for a number of years.

Jack Goddard, member of the host church, spoke on the current Methodist Stewardship Movement and a licensing service was held for Gene Tucker of Andrews.

Dr. Oron W. Carter of Big Spring, district superintendent, presided. Others assisting with the meeting included the Rev. J. B. Shewbert, Lubbock district superintendent; the Rev. Royce Womack of Coahoma; the Rev. Jordan Grooms of Lamesa and the Rev. Cecil Tune of Ackerly.

MRS. HARDISON ILL

Mrs. Waldine Hardison, 1703 West Kentucky Street, is a surgical patient at Midland Memorial Hospital.

QUALITY DESKS

IN STEEL or WOOD or Aluminum By Nationally Known Manufacturers

WEST TEXAS OFFICE SUPPLY Odessa, 7-2238 Midland, 4-9881

Party Is Given For Lydia Class

The First Baptist Lydia Class for business and professional women was entertained with a party Thursday night in the home of Rita Pearce, 407 North Marienfeld Street, with Verna Harris as co-hostess.

Refreshments were served by the hostesses to Mrs. Louise Hill, Mrs. R. A. Davidson, Mrs. Alpha Day, Mrs. Ruby Jackson, True Routh, Edith Conyers, Nettie Johnson and Mrs. J. F. Littlejohn and her mother, Mrs. Badgett of Atlanta, Ga.

Advertise Or Be Forgotten

Cub Pack 84 Makes Awards, Has Program

Cub Scout Pack 84, which was re-organized in October, held a meeting Wednesday night in the school hall of St. Ann's School.

Awards presented included Bobcat Awards to Peter Kilinger and Odel Bushager, dinner stripes to Martin Buckley, assistant dinner stripes to Bill Byrne and gold and silver arrows to John Glahn. A plaque was presented to Henry Herman, retiring cubmaster.

The program included the presentation of the colors by Den 5, with Mrs. L. S. Hensy as den mother, and a skit by Den 3, with Mrs. H. H.

Kinsey as den mother. The pack was re-organized in October and the first meeting of the adult committee was held November 6.

Appointments for the adult committee include Ralph Chambers, chairman; John Buckley, cubmaster; Bob Stanson and Luke Thompson, assistant cubmasters; Mrs. Ray Wagner, secretary-treasurer; Dick Sullivan, awards and advancement chairman; Henry Herman, handicrafts chairman; and Joe Canon, Curt McCarthy, Fred Wright and Bill Joyce, activities committee.

BURN IS TREATED

Leonard Hill, negro employed by Globor Aviation Company, was admitted Friday to Midland Memorial Hospital for a burned right leg. Attaches said he suffered the burn when gasoline ignited while using the fluid to clean a piece of machinery.

HOSPITAL PATIENT

S. W. Lord, 703 East New York Street, is a medical patient at Midland Memorial Hospital.

Seein' is believin' . . .

QUALITY CARPET PRICES

at the

HOUSE OF CARPETS

stay within your budget.

come on out! . . .

"Serving West Texans"

House of Carpets

OF MIDLAND

Parker St. at Lamesa Rd. — Dial 4-8083

Drive out N. Big Spring to Parker St., right 6 blocks.



WHEN ACCURACY COUNTS SO MUCH!

Whenever new drugs or medicines are available, you'll find them here! Bring your prescriptions to us.

TULL'S DRUG
"THAT PERSONAL SERVICE"
601 West Missouri Dial 3-3761
Store Hours 9 a.m. to 11 p.m. Daily
9 a.m. to 11 a.m. & 1:30 p.m. to 8 p.m. Sunday

RELIABLE PRESCRIPTIONS

EACH PRESCRIPTION FILLED FROM TOP-QUALITY DRUGS

When 99 looks like 89
You NEED GLASSES!



Dr. W. G. Petteway, Optometrist
104 North Main Dial 3-3773
With Offices in Kruger Jewelry Co.

PRE-CHRISTMAS SALE

2000 PAIRS—FALL SHOES—FROM STOCK

OUR LOSS AND YOUR GAIN—DRASTIC REDUCTIONS—TERRIFIC SAVINGS PER PAIR. NUMEROUS STYLES AND COLORS—SEVERAL HUNDRED PAIRS AT GREAT REDUCTIONS.

New Styles—Reduced Prices

97 to \$3.97

Baby Dolls, Sandals, Pumps, Oxfords, Loafers, Casuals, Wedgies

Copper-tones, Golden Wheat, Greens, Browns, Blues, Reds

Shop Early For Best Selection
Doors Open 9 a.m.

Bootery
100 N. MAIN

Sizes 4-10

Give Home Gifts

When you give a gift for the home you're giving years of pleasure . . . This Christmas select that special gift from our fine collection of home furnishings . . . you'll find the prices to be the most reasonable anywhere . . . a wide choice of the best in modern and traditional pieces.

Stewart's Fine Furniture

Fine Tables
An excellent gift choice—any one of our smartly designed tables! Many different styles—drum top, tier, step, lamp, coffee—all in finest quality woods, smooth elegant finishes to add a warm graciousness to the home.

Breakfronts
and Desks to add elegance and convenience to the finest room. Perfect gifts for more gracious living.

Handsome Lounge Chairs
Here are the chairs everyone will fight for—they're comfort supreme, but with a beauty of design that makes them an asset to any room. Your choice of an outstanding collection—a very special gift for Dad!

Lovely Lamps
To brighten anyone's Christmas . . . beautiful styles in table models with exquisite bases, handsome floor lamps, 3-way styles and many more.

Cedar Chests
In many styles—traditional, provincial, and early American—a choice of woods and beautiful finishes. Truly decorative and practical for any home.

Listed here are only a few of the dozens and dozens of distinctive gifts for the home you'll find in our quality stock of fine furniture. Why not make your selection now while stocks are at their best and use our convenient Lay-Away or Budget Plan?

S&H Green Stamps

Stewart's fine furniture
Ph. 4-5331
108 North Baird

USE YOUR S&H GREEN STAMPS

WE SELL!

EVERYTHING GOES, REGARDLESS OF COST!

**Ken Umberson
JEWELER**
110 SOUTH MAIN, MIDLAND
MIDLAND

Everything Must Go!
\$100,000
STOCK WILL BE ABSOLUTELY
LIQUIDATED!
HUNDREDS OF WATCHES,
RINGS AND OTHER JEWELRY.

GOING OUT OF BUSINESS

1/2 Price

HERE'S YOUR CHANCE TO PROFIT BY OUR MISTAKE!

Let nothing stop you! Don't miss the greatest jewelry sale in the history of Midland!

Bargains

SPECIAL
FRENCH
Marcel Boucher
Costume
Jewelry
Sterling silver set
with rhinestone. Very
fine. Less than our
cost!
1/2 - Price

SPECIAL!
Nationally Known
MEN'S
STRETCH
BANDS
Reg. \$10.95 Value
SPECIAL \$9.88
Fully Guaranteed

BARGAIN!
ALL STORE
FIXTURES
FOR
SALE

LESS THAN
SPECIAL!
Genuine Leather
BELTS
Hand-tooled. Hunder-
reds to choose from
1/2 - Price

SPECIAL
Handmade Silver
Indian
Jewelry
Bracelets, ear-rings,
pins, rings at far less
than the jeweler's
cost!
1/2 - Off!

FREE GIFT
to Everyone!
NO
PURCHASE
Necessary!
Just Come
In and
Ask
FOR YOURS

SPECIAL **SPECIAL**
1/2-OFF
Fine Figurines
in German Dresden. Also Fine Ceramics im-
ported from Germany, Belgium, Portugal,
Japan and other parts of the world.
Also Domestic Ceramics By Brayton

SPECIAL
10 Karat
Solid Gold
**BABY
RINGS**
39¢

SPECIAL
LATEST
LADIES GADGET
BRACELETS
With Perfumer
Attachment
Reg. \$2.95 Value
Special
88¢

SPECIAL
Childs Combination
LOCKET &
CHAIN
GOLD-FILLED
Will Not Tarnish
Reg. \$5.95 Value
NOW
\$1.88

SPECIAL
Genuine Leather
BILL-FOLDS
Reg. up to
\$5.95 Value
98¢
EACH

SPECIAL
SOLID
10K GOLD
Children's
Birthstone
RINGS
98¢

SPECIAL
LADIES'
10K GOLD
BIRTHSTONE
RINGS
Reg. \$15.00 Value
\$5.88

SPECIAL
GOLD-FILLED-CHOICE
Ladies' or Gents'
STRETCH
WATCH
ATTACHMENTS
Reg. \$1.95
Value
\$1.00

SPECIAL
Famous Make
Men's 17-Jewel
DRESSY
WATCHES
Ruby and rhinestone
dial.
Reg. \$87.50
29.88

SPECIAL
The World's Finest
in
Costume
Jewelry
by nationally-famous
Trefari and
Secret
we sacrifice our profit
33 1/2 off

SPECIAL
Famous
Carvel Hall
Steak
Knife Set
Set of 6 Reg. \$19.50
\$14.50

SPECIAL
World-Famous
Sheffield Silver
Dinner
Ware
Chafing dishes, Veg.
dishes, relish dishes,
trays, pickers, ice
tube, butter dishes,
buffet warmers.
1/2 - Off!

SPECIAL
Nationally-advertised
Ronson
Pocket and
Table Lighter
Entire stock has
been slashed for
fast clearance!

SPECIAL
1/3-off
American, English
and Bavarian
Bone China
and
Vernon
Pottery

SPECIAL
FRYRITE
Automatic Electric
DEEP
FRYER
Was \$29.95
\$21.95

SPECIAL
Famous Make
LADIES
DRESSER
SET
Formerly \$19.50
\$8.95

SPECIAL
6 pc. Enroy
Serrated
Steak
Knife Set
Reg. 9.95-Now
\$4.88

SPECIAL
Boys' Handsome
Fully Jeweled
Waterproof
WATCH
Reg. \$29.95
12.88
One Yr. Guarantee

SPECIAL
BRIDAL PAIR
1/2 Ct DIAMONDS
Solitaire and
Wedding Ring
14 K. Gold
Regular \$395 Value
NOW **\$195**
Written Guarantee

SPECIAL
BRIDAL PAIR
1 Ct DIAMONDS
Both Solitaire and
Wedding Ring
14 K. Gold
Regular \$750 Value
NOW **\$395**
Written Guarantee

SPECIAL
Famous
Carvel Hall
3 pc.
Carving
Set
Was \$33.00
\$23.95

SPECIAL
17 JEWEL
LADIES'
WATERPROOF
NURSES
WATCHES
Regular \$55
NOW
\$24.88

SPECIAL
MEN'S
SOLID GOLD
Masonic & Other
Lodge
RINGS
CUT TO 1/2
of Regular
Price

SPECIAL
LADIES'
Solid 14K Gold
WEDDING
RINGS
Reg. \$10.00 Value
\$2.88

SPECIAL
Men's 17-Jewel
WATCH
Waterproof, shock-
proof, dust-proof.
Truly a rugged and
handsome watch.
16.88
Less than \$1 a Jewel.

FREE! REGISTRATION FREE!
\$250.00 Diamond **\$250.00**
RING
No Purchase Necessary. Come In Today
and Drop Your Name-Address In Box. No
Obligation.
YOU DO NOT HAVE TO BE
PRESENT TO WIN!

SPECIAL
1-2-3 Strand
Pearls
Hundreds to
choose from
at only
48¢ 68¢
and **98¢**
EACH

SPECIAL
Nationally-advertised
Elizabeth Taylor
Rhinestone
Necklace and
Ear-ring Sets
1/2-Off

HURRY!
Sunbeam Electrical Appliances
Mixmaster Was \$46.50, now **\$34.95**
Toaster Was \$26.50, now **\$19.95**
Shavemaster Was \$26.50, now **\$19.95**
Coffee Master Was \$37.50, now **\$26.95**

BARGAIN!
ALARM
CLOCKS
\$1.88
Factory Guarantee

SPECIAL!
FAMOUS MAKE
MEN'S JEWELRY
Cuff Links, Tie
Bars Etc.
CUT TO
1/2 Off Regular
Price

BUY NOW FOR
CHRISTMAS!

Wonderful
Selection!
Marvelous Values in
SCATTER PINS

USUALLY \$1.95
SALE at only
69¢

Permanently Stylish for Every Occasion!
(Specially Well Made!)
All with Safety Clasp!
Limited Supply on Many Designs!

STONE SET
EARRINGS
Hundreds To Choose From

A Small Deposit Will Hold It In Lay-Away For Christmas!

★ Daddy Ringtail ★ Daddy Ringtail, The Three-Cornered Wheel

Mugwump Monkey, the monkey boy, climbed up to the monkey house in a hurry. Daddy Ringtail, your monkey friend, was out on the porch.

"Trouble, trouble, trouble," said Mugwump.

"Mercy me!" said Daddy Ringtail to all to hear it.

"Sure," said Mugwump, and now he told what the trouble was.

Old MacDonald who has a farm

had now come back from the city. And what had he bought when he was there? He had bought a very large box with four red wagon wheels inside it.

"Now, now," said Daddy Ringtail to hear these words from Mugwump. "Why, there isn't any trouble. Old MacDonald is going to put the new red wheels on his wagon."



Daddy Ringtail was sure there wasn't any trouble, but Mugwump was sure there was. Why those wagon wheels weren't round at all like a wheel should be. The wheels had three corners to them, and so they had bumpety-bump sure enough when Old MacDonald tried to use them.

"Three-cornered wheels?" cried Daddy Ringtail.

Daddy Ringtail could hardly be-

lieve that Old MacDonald would do such a thing. But Mugwump always tells the truth, and so Daddy Ringtail hurried with him back to the farm to see about this business of three cornered wheels where there ought to be wheels that are round.

Old MacDonald had just finished the job of putting the three-cornered wheels on his wagon. He was standing back and looking at them, smiling a happy, contented smile.

"Look at them, Daddy Ringtail!" cried Old MacDonald. "I bought them in the city, and I'm the only fellow I know with three-cornered wheels."

Daddy Ringtail smiled to hear it. He was happy for Old MacDonald now to be happy with the only three-cornered wheels there were in the whole world. "But Old MacDonald, won't the wheels go bumpety-bump when you ride?"

"Of course they will, Daddy Ringtail, but who cares? I'm the only fellow who has them."

Old MacDonald laughed out loud his very best. Old MacDonald laugh, happy indeed to have a something that no one else had. Away he drove with a bumpety-bump. Happy day! (Copyright 1952, General Features Corp.)

The BIBLE —Can You Quote It?

- Copyright 1952
LAVINA ROSS FOWLER
- 1—Spake Jesus again unto them, saying, I am the light of the world: he that followeth me shall not be in darkness. St. John 8:12.
 - 2—What finally became of wicked King Herod? Acts 12:23.
 - 3—I will judge thee according to thy ways, and thou shalt be blessed. Ezekiel 7:8.
 - 4—Who told Noah to build an ark? Genesis 6:13, 14.
 - 5—Noah begat three sons, Shem, Ham, and Japheth. Genesis 6:10.
 - 6—They that hate me without cause are more than the hairs of thy head. Psalms 69:4.
 - 7—If ye forgive not men their trespasses, neither will your Father forgive your trespasses. Matthew 6:15.
 - 8—Six correct—excellent. Four correct—good. For wisdom, courage and peace read the Bible daily.

The Panama Canal runs north and south through much of its length.

Miss Your Paper?

If you miss your Reporter-Telegram, call before 6:30 p.m. weekdays and before 10:30 a.m. Sundays and a copy will be sent to you by a special carrier. DIAL 3-3344

WHITE HOUSE CARS

None of the White House automobiles maintained for the use of the President and his staff are owned by the federal government. By a time-honored custom, they are leased for White House work by their proud manufacturers, usually for about \$500 a year for new ones, and there are about 25 in the White House garage.

Read The Classifieds

Gasoline Gossip By 'Mac'



"Look out, Pete... here she comes again!"

We don't scare easily, challenge us to give your car the finest service in town. We make it a habit.

WEST-END Magnolia Service

(Successors to Browne's)
Dial 4-5215 703 W. Wall

CYCOLOGY SEES



THE HARDEST JOB IS DOING NOTHING, BECAUSE YOU CAN'T QUIT DOING NOTHING AND REST

Stop 'doing nothing' about your Fire Insurance. Even if you have it, it might be wise to review it and see if it covers today's demands.



OUR BOARDING HOUSE With MAJOR HOOPLE OUT OUR WAY

By J. R. WILLIAMS



HA! JUST IN TIME TO NAB YOU PUTTING THE FAGIN ON MY BLANKET! PUT IT BACK BEFORE I TWIST YOUR NOSE INTO A CORKSCREW!

HOW DO YOU RATE A THICKER BURLAP THAN I'VE GOT ON MY SLAB? I WAKE UP WITH FROST ON MY CHEST!

I'VE ORDERED MORE BLANKETS FOR YOU STIFFS! MEANWHILE WHY DON'T YOU GO COP YOUR SNORES IN A GREEN-HOUSE?



THE OLD BATTLE FOR SURVIVAL!



VE GOSH! ONE OF TH' GAG SIGNS FELL DOWN AND HE GOES TO ALL THAT TROUBLE TO GET THE JOKE!

GOOD GOSH! I'LL MISS HAF TH' MOVIE!

AND I HAVE A DATE TONIGHT!

AND IT'S GOOD TOO—HA—HA—AND DON'T BE PUMPKIN ME WHAT IT IS EITHER! HAW—HAW! IT'S A PIP!

WHY MOTHERS GET GRAY 11-22

UNCLE EF



Women are sometimes quick to pick up fads and foibles of other women who are prominent, but Aunt Molly Harmsworth says she has her doubts about it.

SIDE GLANCES



"I bet she eats plenty! I'm going to carry her books and ask her to save cereal box tops for me!"

WEST-END Magnolia Service

(Successors to Browne's)
Dial 4-5215 703 W. Wall

PRECKLES



HEY, I HEAR YOU SENIORS ARE GOIN' SPLIT SYLLABLES WITH THE JUNIORS!

IN-DU-BI-TA-BLY, AND TELL ME WHEN YOU'RE BIG SISTER COMIN' DOWN-STAIRS?

HEY, WHAT GIVES, SUG? YA GOTTA BOILED TONGUE?

I... AM... ART-I-CUL-LAT-ING-PROP-ER-LY!

WHAT... SUB-JECT... ARE... YOU... GEN-TLE-MEN... GO-IN'... TO DE-BATE?

WHY, ER... UM... UN...

HEY, FRECK, CAN I ASK YOU A SMALL QUESTION?

CHRIS WELKIN



WHAT GIVES, VALMAN? WHAT'S THIS CLOAK AND DASSER STUFF?

KNOCK IT OFF, FLY-BOY! YOU DON'T THINK I'M GOING TO TELL YOU!



BUT YOU CAN WATCH!



SET! BARBIE! LET ME WHIE—

GET BACK, ANAZAULMAN! ARMED... IT WON'T DO FOR BOTH OF US TO GET CAUGHT!

VIC FLINT



YOU ALL RIGHT, FLINT!

I'M OKAY, THIS CABLE IS BUDDY, THOUGH, GOT TO JUMP QUICK!



YOU'LL BE SEEING ME LATER, BENTS, AND I SUSPECT LADY SANDRA WILL, TOO!



WASH TUBBS



HAVE THOSE CROOKS COME BACK YET, WASH?

THEY DROVE BY ANHILE AGO, BUT DIDN'T STOP.

PROB'LY WANTED TO MAKE SURE NOBODY WAS AROUND.

I'LL DROP THIS FAKE RUBY WHERE WE FOUND IT!



HEY, EASY! THEY'RE COMIN' BACK OVER TH' HILL!

GOOD! STAY UP THERE AND LISTEN TO 'EM! I'LL HOLD 'EM IN THE THICKET!



RED RYDER



HOW LONG WILL I TAKE US TO REACH MOON MOUNTAINS, RED?

TWO DAYS IF WE DON'T RUN INTO NO TROUBLE!

BUT I'M A SCIENTIST, MR. RYDER, AND I SHOULD BE ABLE TO TELL YOU HOW TO HAVE TROUBLE WITH OUTLAW!

THEY'RE A MIGHTY BUNCH OF BOLD PROFESSOR!

RIDE 'N TELL JUD HAWKES WE GOT VISITORS COMIN' IN MOON MOUNTAINS!

HE'LL GIVE 'EM A PARTY 'N FEED 'EM LEAD!



HEY, EASY! THEY'RE COMIN' BACK OVER TH' HILL!

GOOD! STAY UP THERE AND LISTEN TO 'EM! I'LL HOLD 'EM IN THE THICKET!



EVERY DAY A GOOD BUY

Dial 2-2315

FRESH AT YOUR GROCER'S

CHARLES AIKEN & ELVIS HUGHES, Distrib.



SOME DAY LET'S BUY ONE OF THOSE FANCY NEW CARS!

JUST THINK! YOU CAN EVEN SHIFT GEARS WITHOUT PUSHING IN THE CLUTCH!



LET'S NOT SPEND OUR MONEY FOOLISHLY, DEAR.

WHY I'VE BEEN DRIVING THAT WAY FOR YEARS!



YOU'VE ALWAYS BEEN MY PAL, MA—

HOPEE, YOU KNOW I'M OPPOSED TO GAMBLING!

ESPECIALLY FOR SUCKERS WHO HAVE GONE BROKE AND MUST BORROW MONEY TO BET!

I KNOW I CAN BEAT THE GAME IF I KEEP TRYING! I'LL BE SOONER OR LATER!

BUT WHEN YOU LOSE YOU LOSE ALL WHILE IF YOU WIN YOU'RE MERELY ALLOWED TO KEEP WHAT YOU HAVE—

THAT'S A FAIR SHAKE FOR THESE DAYS, 'CAWON, BE A SPORT!

I'LL SEE IF I HAVE A PENNY IN MY PURSE...

ALLEY OOP



FINE THING, SHOOTING A NEIGHBOR'S CAT! MY GOSH, OOLA, ALL THIS TALK ABOUT WITCHES 'N STUFF MUST BE AFFECTING YOUR MIND!

STAR TAP



HEY, EASY! THEY'RE COMIN' BACK OVER TH' HILL!

GOOD! STAY UP THERE AND LISTEN TO 'EM! I'LL HOLD 'EM IN THE THICKET!



HEY, EASY! THEY'RE COMIN' BACK OVER TH' HILL!

GOOD! STAY UP THERE AND LISTEN TO 'EM! I'LL HOLD 'EM IN THE THICKET!



YOU'VE ALWAYS BEEN MY PAL, MA—

HOPEE, YOU KNOW I'M OPPOSED TO GAMBLING!

ESPECIALLY FOR SUCKERS WHO HAVE GONE BROKE AND MUST BORROW MONEY TO BET!

I KNOW I CAN BEAT THE GAME IF I KEEP TRYING! I'LL BE SOONER OR LATER!

BUT WHEN YOU LOSE YOU LOSE ALL WHILE IF YOU WIN YOU'RE MERELY ALLOWED TO KEEP WHAT YOU HAVE—

THAT'S A FAIR SHAKE FOR THESE DAYS, 'CAWON, BE A SPORT!

I'LL SEE IF I HAVE A PENNY IN MY PURSE...



YOU'VE ALWAYS BEEN MY PAL, MA—

HOPEE, YOU KNOW I'M OPPOSED TO GAMBLING!

ESPECIALLY FOR SUCKERS WHO HAVE GONE BROKE AND MUST BORROW MONEY TO BET!

I KNOW I CAN BEAT THE GAME IF I KEEP TRYING! I'LL BE SOONER OR LATER!

BUT WHEN YOU LOSE YOU LOSE ALL WHILE IF YOU WIN YOU'RE MERELY ALLOWED TO KEEP WHAT YOU HAVE—

THAT'S A FAIR SHAKE FOR THESE DAYS, 'CAWON, BE A SPORT!

I'LL SEE IF I HAVE A PENNY IN MY PURSE...



YOU'VE ALWAYS BEEN MY PAL, MA—

HOPEE, YOU KNOW I'M OPPOSED TO GAMBLING!

ESPECIALLY FOR SUCKERS WHO HAVE GONE BROKE AND MUST BORROW MONEY TO BET!

I KNOW I CAN BEAT THE GAME IF I KEEP TRYING! I'LL BE SOONER OR LATER!

BUT WHEN YOU LOSE YOU LOSE ALL WHILE IF YOU WIN YOU'RE MERELY ALLOWED TO KEEP WHAT YOU HAVE—

THAT'S A FAIR SHAKE FOR THESE DAYS, 'CAWON, BE A SPORT!

I'LL SEE IF I HAVE A PENNY IN MY PURSE...

BOOTS



YOU WANTED TO TALK WITH ME, CATHY?

ABOUT WEN SPANGLER!

HE'S ASKED ME FOR A DATE THIS EVENING!

AND YOU'D LIKE TO FIND OUT WHAT I KNOW ABOUT HIM?

COULD YOU HEAR WHAT THEY SAID, DORY?



YOU WANTED TO TALK WITH ME, CATHY?

ABOUT WEN SPANGLER!

HE'S ASKED ME FOR A DATE THIS EVENING!

AND YOU'D LIKE TO FIND OUT WHAT I KNOW ABOUT HIM?

COULD YOU HEAR WHAT THEY SAID, DORY?



YOU WANTED TO TALK WITH ME, CATHY?

ABOUT WEN SPANGLER!

HE'S ASKED ME FOR A DATE THIS EVENING!

AND YOU'D LIKE TO FIND OUT WHAT I KNOW ABOUT HIM?

COULD YOU HEAR WHAT THEY SAID, DORY?



THAT'S THE BOAT WE'RE AFTER— WHY IS SHE HEADED TOWARD US?

WE'VE GOT YOU COVERED, DANKARD! YOU'RE LICKED!

YEAH, CAPN, I'M LICKED, BUT NOT BY YOU— IT WAS THIS PINT-SIZED GAGET WHO LICKED ME— AN'...

...HE DIDN'T DO IT WITH A GUN...



THAT'S THE BOAT WE'RE AFTER— WHY IS SHE HEADED TOWARD US?

WE'VE GOT YOU COVERED, DANKARD! YOU'RE LICKED!

YEAH, CAPN, I'M LICKED, BUT NOT BY YOU— IT WAS THIS PINT-SIZED GAGET WHO LICKED ME— AN'...

...HE DIDN'T DO IT WITH A GUN...



THAT'S THE BOAT WE'RE AFTER— WHY IS SHE HEADED TOWARD US?

WE'VE GOT YOU COVERED, DANKARD! YOU'RE LICKED!

YEAH, CAPN, I'M LICKED, BUT NOT BY YOU— IT WAS THIS PINT-SIZED GAGET WHO LICKED ME— AN'...

...HE DIDN'T DO IT WITH A GUN...

BUGS BUNNY



LEMMIE FLIP THOSE PANCAKES FEELIN' PETUNIA!

ARE YOU SURE YOU KNOW HOW TO DO IT?

IT'S SIMPLE! I SAW A GUY IN A RESTAURANT WINDOW DO IT!

THIS FUN!



LEMMIE FLIP THOSE PANCAKES FEELIN' PETUNIA!

ARE YOU SURE YOU KNOW HOW TO DO IT?

IT'S SIMPLE! I SAW A GUY IN A RESTAURANT WINDOW DO IT!

THIS FUN!



LEMMIE FLIP THOSE PANCAKES FEELIN' PETUNIA!

ARE YOU SURE YOU KNOW HOW TO DO IT?

IT'S SIMPLE! I SAW A GUY IN A RESTAURANT WINDOW DO IT!

THIS FUN!

Orchestra Association Sets Saturday Concert

The newly organized Midland Orchestra and Chorus Association will present its first concert—a program of chamber music by Mathys Abas, violinist, and Charlotte Barrier, pianist—at 8 p.m. Saturday in the City-County Auditorium.

Featured in the program will be three major styles of music literature.

The first style is represented by the "Sonata in D Major" (George Frederick Handel) and the "Violin Concerto in A Minor" (Giuseppe Tartini). Both were composed in the latter half of the eighteenth century, but show a strong difference in character. The Handel number, which gives piano and violin parts of equal importance, is strongly polyphonic; almost mathematical, with northern objectivity. The concerto, emphasizing the solo part, is spontaneous, subjective and full of ornamentation.

Shows Nationalism
Second of the music styles is the emphasis on nationalism or folklorism found in the middle of the last

century, when composers pictured their own countries and peoples. Representative are the works of Chopin in Poland, Rimsky-Korsakov

in Russia, Dvorak in Bohemia, Bartok and Kodaly in Hungary and a number of the Spanish composers—Granados, Albeniz, de Falla, Nin

and Turina.
The third style to be included in the Midland concert is the "cyclic style" originated by Cesar Franck, a technique by which a whole movement is built up from a nucleus group of notes. Franck was born in 1822 at Vlaanderen, which was then a party of the Netherlands. He was organist and chorus master of the famous Saint Clothilde cathedral in Paris. Franck's "Sonata in A Major" for violin and piano will be included in the Midland concert.

Abas, who studied violin in the Amsterdam Conservatory under J. de Clerck, played three years in professional orchestras—the Utrecht Municipal Orchestra and the Rotterdam Philharmonic Orchestra. He has participated in performances under many of today's leading conductors, including Charles Munch, Leonard Bernstein and Rafael Kubelick. He came to the United States in July, 1941, to study at the Berkshire Music Center and the University of Illinois. That spring, he played for the Netherlands Society of New York.

Charlotte Barrier, who now is teaching in Lubbock, studied with Eva Browning in Lubbock and Jeanette Gillet in Fort Worth. She was graduated from McGill University, Montreal, Canada.
Tickets for the concert are available at Wempie's and at Shadix-Rodgers.



Charlotte Barrier



Mathys Abas

REVIVAL!

Today Through Nov. 30th

At 10 a.m. and 7:30 p.m. Daily



Joe Baulch, Singer

Soul-
Searching
Sermons



C. B. Jackson, Evangelist

Evangelistic Singing—Everyone Welcome

Calvary Baptist Church

South Main at Dakota

Leon P. Woods, Pastor

Midlander Named To 'Who's Who'

Royce Rejve McKee of Midland has been named to appear in the 1953 edition of "Who's Who in American Colleges and Universities" from Southern Methodist University.

A senior education major, Miss McKee is a member of the Student Council, Rally Committee and Kappa Kappa Gamma, honorary organization for outstanding women. At SMU she is a member of Zeta Tau Alpha, social sorority.

Miss McKee is the daughter of Mr. and Mrs. Roy R. McKee, 907 West Michigan Street. She is one of 30 SMU seniors selected for the "Who's Who" honor.

MRS. WITTEN ILL
Mrs. Edith Witten, 1009 West Washington Street, is a surgical patient at Midland Memorial Hospital.

Although metal pens were used in ancient times, they did not come into common use until the 19th Century.

Buy either white or brown egg. Remember that the color of the shell has nothing to do with the flavor or nutritive value of the egg.

THE MIDLAND REPORTER-TELEGRAM, SUNDAY, NOVEMBER 23, 1952-9

Classified Ads Get Results!



It's Holiday Round-Up Time at Kiddies' Toggery

When Santa went looking for headquarters in Midland he naturally chose Kiddies' Toggery. Here you will find toys galore! Dolls, soft cuddly toys, Hoigatoys, in fact toys for all ages for both girls and boys. So... come in Monday and make your selections now while stocks are fresh and complete.

And... Santa has not forgotten that boys and girls are style conscious too. We are prepared to take care of clothing needs of your child too. It will pay you to shop Kiddies' Toggery first.

An Adorable Holiday Play Dress

For a demure little girl of Peter Pan printed broadcloth. One-piece dress with solid broadcloth bib effect yoke. Half sash. Colors: Black/capen; navy/gold, and brown/peacock. Sizes: 3 to 6.



\$5.98

KIDDIES' TOGGERY

The Shop for Your Child
109 North Marienfeld

It's CARPET WEEK

At



We have just received 7 rolls of Lees new all wool carpet, and have added 4 extra rolls to our already large carpet department in order that our customers get a wider more varied selection of the newest modern and contemporary patterns in floor covering.

Exceptional Prices Remaining at Lloyd's 1st. Christmas Sale

1 P.C. CRAWFORD DINING ROOM SUITE
Solid cherry, drop leaf table, seats 10
4 side chairs, 1 arm chair, and china cabinet—Reg. \$459.50—sale \$315.00

ODD BLONDE MAHOGANY STUDENTS DESK, Reg. \$79.50—Now \$54.00

SOLID ASH EARLY AMERICAN CHINA CABINET, Reg. \$129.50—Now \$89.50

5 P.C. BEDROOM GROUP, brown tone mahogany, Reg. \$439.00—Now \$287.50

PAUL McCOBB, SOLID MAPLE DESK, Reg. \$194.50—Now \$169.50

Desk, as above except black finish, Reg. \$214.50—Now \$140.00

SEVERAL LINED OAK COFFEE TABLES AND STEP TABLES
NOW \$9.95

ODD OCCASIONAL CHAIRS, green, grey, and gold, Reg. \$19.95—Now \$10.95

3 P.C. SECTIONAL SOFA, viking oak trim, solid green, Reg. \$269.50—Now \$149.50

4 KROEHLER SOFAS, brown with gold metallic thread. Green, red, beige, navy, red and black, Reg. \$169.50 to \$189.50—Now \$99.50

2 FIRESIDE CHAIRS, rust brocatel, Reg. \$159.50—Now \$86.00

FLEXSTEEL SOFA, makes twin bed, foam rubber construction, Reg. \$279.50—Now \$189.00

2 WING BACK CHAIRS, foam rubber construction, Reg. \$89.50—Now 1/2 Price

3 P.C. KROEHLER SECTIONAL, heavy grey frieze, Reg. \$289.50—Now \$175.00

LARGE LIME GREEN LOUNGE CHAIR, Reg. \$99.50—Now 1/2 Price

DOUBLE DRESSER, MIRROR, BED AND NITE STAND, Ovasso-fruitwood finish, Reg. \$249.50—Now \$149.00

SPECIAL PURCHASES FOR THE WEEK

Several rolls of Lees all wool carpeting \$7.99 sq. yd.
Several rolls of Lees all wool carpeting \$9.99 sq. yd.

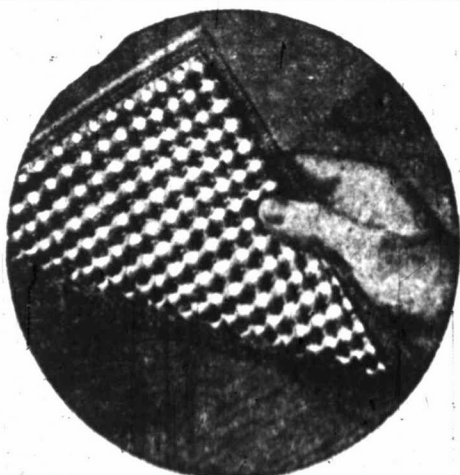

NEW! U.S. Rug Underlay

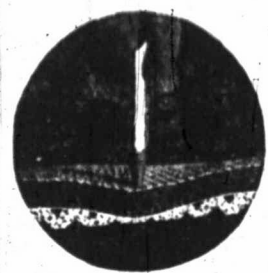

\$2.95 per square yard



Like no other carpet cushioning you've ever seen before! Countless air cells richly cushion every footstep and absorb wear so it can't grind away the life of fine new carpeting. It's skid-proof too—safe under small rugs. Enemies of ordinary cushioning don't affect it. U.S. Underlay adds years to the life of floor coverings, pays for itself! Look at these modern features:

- Luxuriously deep
- Stays springy
- Resists moths
- Resists mildew
- Won't stick to floors
- Light, easy to handle
- Well to wall, or rug steel

Textured carpets by LEES

for casual luxury all through the house

If you're one of those people who loves the great outdoors, but have to spend most of your time indoors—you probably like informal rooms. Textured carpet creates the casual, informal feeling of ease that America loves best.

No matter what the period of your decor, textured floors make a warmer, richer setting for your most treasured possessions. Proudly, we present the new textures in those heavenly carpets by Lees.



NEW SKYLINE with Nylon—Your head will tell you what your toes can feel—New Skyline is textured luxury at its easy-to-pay best. Choose a plain or tweed texture in a wide selection of attractive colors. 10.98 sq. yd.

SIERRA—Here's the random texture carpet that many of you have been looking for. A wide sweep of this luxurious broadloom will bring warmth and informal charm to your favorite room. 12.95 sq. yd.



CASUAL GROUP of ROCKBRIDGE—A smart buy for any room, specially if you have a "starting out" budget. The light-and-shadow textured effect hides soil and footprints, keeps its youth for years. 8.95 sq. yd.



HORIZON—A treasured Wilton with a handsome scroll pattern in sturdy loop-pile texture. Look the town over and you won't find a better value for your floor. 14.95 sq. yd.

DURATWIST—Textured stand-by with the stubborn twist. Thrives on hard treatment and keeps its fresh snappy appearance through the years. 13.95 sq. yd.

Those heavenly textured carpets loomed by Lees

ALL CARPET PRICES ARE LAID PRICES!

FLEDGES SIGMA NU
John W. Murphey, 2204 Harvard Drive, has pledged Sigma Nu Fraternity at Washington University in St. Louis, Mo. The school now is celebrating its centennial year.

It was not until the 14th Century that paper came into general use in Europe.

From Santa Fe
PANSY STOCKTON'S
ORIGINAL
SUN-PAINTINGS
Wednesday thru Sunday
At
HOTEL SCHARBAUER
PUBLIC WELCOME

Jessie Marie Scott Is Bride Of Odessan

Jessie Marie Scott of Midland and Roy Wade Adams of Odessa, exchanged vows Saturday in a double ring ceremony in the First Baptist Church in Crane. The Rev. H. D. Christian officiated.

Mr. and Mrs. C. L. Scott of Crane are the parents of the bride. The bridegroom is the son of Mr. and Mrs. Roy Adams of Longview.

Baskets of white gladiolus, greenery and candelabra holding tapers formed a background for the ceremony. Dorothy Crittenden played the nuptial music and Mrs. Raymond Weatherly sang "Because". The bride, given in marriage by her father, chose a ballerina length

dress of white lace over satin, fashioned with a lace bolero. A shoulder-length veil of white tulle fell from her white satin headdress. She wore white satin opera pumps and carried a white Bible topped with white roses.

Anita Scott, of Crane, sister of the bride, was the maid of honor. She wore a ballerina length dress of orchid tulle over taffeta with black opera pumps. Her flowers were yellow carnations.

Candlelighters Named
Candlelighters were Cindy and Anna Scott of Crane, sisters of the bride. Clyde Harrison of Midland served as best man and Bill Gray of Crane and Bill Nabours were ushers.

Following the wedding a reception was held in the church. Assisting the couple in receiving the guests were Mr. and Mrs. C. L. Scott; Mrs. Roy Adams; Mrs. W. J. Scott, grandmother of the bride; Anita Faye Scott and Clyde Harrison.

Donna Raybon and Peggy McCasland served the cake and Peggy Ward presided at the punch bowl. Mrs. Bill Bransley was in charge of the guest register. Other members of the house party were Chloe Boothe, Peggy Jones, and Dorothy Mims.

Crystal appointments were used on the bride's table which was covered with a white lace cloth. White candles were placed at opposite ends of the table, and baskets of white flowers and greenery completed the reception decorations.

For a wedding trip to Rudoso, N. M., the bride chose a gold knit suit with brown accessories. Mrs. Adams attended Crane High School. She was employed in Midland by the Atlantic Refining Company. The bridegroom, also employed by Atlantic Refining Company, attended Judson High School.

Out-of-city guests were Mr. and Mrs. Frank Scotland and Doris Champion, Midland; Mr. and Mrs. E. C. Adams, Mr. and Mrs. Aubrey Evans and Sherrin, and Mr. and Mrs. Bill Nabours, Odessa; Mr. and Mrs. W. P. Scott and Bill and Jo of Trent; Mrs. W. J. Scott, Merkel, and Mr. and Mrs. Roy Adams and Mrs. R. H. Nabors, Longview.

After November 30 the couple will be at home in Odessa.

Don Cossack Chorus To Sing In Odessa

ODESSA—The world famous Plat-off Don Cossack Chorus and Dancers will present a concert in the Odessa College Auditorium at 8:15 p.m., December 2. It is sponsored by the Odessa College Scholarship Fund.

The Cossacks, all of them non-American citizens, began their season early in October and will conclude with an Easter concert in New York City.

First concert by the Cossacks was given 22 years ago in the Cathedral in Prague in Czechoslovakia. They were exiles from the Don River country and were gathered together by Nicholas Kostukoff who left Russia during the revolution.

Some of them fought during World War II in the ranks of the U. S. Army.

The chorus' program includes anthems of the Greek Orthodox Church, haunting folk songs, boisterous regimental songs and gay peasant dances.

Tickets are on sale in the Odessa College business office.

Student To Arrive From Hockaday

Diane Perkins, granddaughter of Mr. and Mrs. John Perkins 800 North F Street, will come home Wednesday from the Hockaday Preparatory School in Dallas for the Thanksgiving holidays.

Miss Perkins entered Hockaday in September as a member of the First Form, or ninth grade. She was elected secretary of her residence section and a member of the Green Team. She attended Cowden Junior High School last year.

Her Hockaday holiday will extend through Sunday.

Couple Schedules Christmas Wedding

ANDREWS — Mrs. Flora Dell Hudson has announced the engagement and approaching marriage of her daughter, Juanita June, of Odessa to Bill Weeden, son of Mr. and Mrs. Otto Weeden, also of Odessa. The wedding will be held Christmas Day in the First Baptist Church in Andrews.

Crane News

CRANE—The Rev. J. Robert Hawkins has been named pastor of the First Presbyterian Church. He formerly served as pastor of the Coahoma Church.

Climaxing Sadie Hawkins week, the senior class of Crane High School held a dance last week in the High School Gym. Approximately 75 attended.

Mr. and Mrs. Thomas N. Taylor are the parents of a daughter born November 18.

Mary Ann Keadle, who is moving to Atlanta, Texas, was feted Monday with a farewell party in the Community Hall.

If you happen to have a little fish or seafood leftover you'll find it's good chopped and added to a cream sauce to serve over vegetables or eggs.

PENNEY'S
ALWAYS FIRST QUALITY!



Penney's is your Santa!

BUY MONDAY!

Plenty of Christmas Savings Now!

GIFTS FOR WOMEN!

expensive looking, figure-flattering...
WOOL KNITS

terrific finds at this price!
They look dollars more, our beautifully styled wool knit two-piecers. It's partly the fine-knit, soft wool... partly the clever use of pattern! And the colors! Darks, neutrals, vivids. 10 to 18.

12⁷⁵

GIFTS FOR MEN!

MEN'S KID LEATHER OPERA SLIPPERS
3.98
Sizes 6-12

WOVEN RAYON PLAID SHIRTS
3.98

Always a hit because they're so practical around the house. Soft kid uppers for toe stretching comfort, hard soles, rubber heels for support when needed. Full-lined. Sanitized. Brown and wine.

Luxury quality plaid shirts of fine rayon, vat-dyed and pre-shrunk for permanent fit, lasting color-brightness. The handsome plaid patterns are woven clear through. Choose black plaids or farfars. Small, medium.

PRE-CHRISTMAS Clearance
ALL SALES CASH—NO REFUNDS—NO EXCHANGES ON SALE MERCHANDISE!

New Fall Fashions...
LADIES' HATS
Smart New Colors and Styles **40% OFF**

COATS: Fur Trimmed and All Fabric styles—short and long models—sizes 10 to 20, 9 to 17.
SUITS: Dressy and Tailored styles—new Fall colors and fabrics—sizes 10 to 20, 9 to 17.
DRESSES: Wools—Gabardines—Crepes. Dressy and tailored styles—sizes 10 to 20, 9 to 17.

Regular Price \$ 12.95	Sale \$ 7.95
Regular Price 14.95	Sale 8.95
Regular Price 16.95	Sale 10.95
Regular Price 19.95	Sale 11.95
Regular Price 24.95	Sale 14.95
Regular Price 29.95	Sale 17.95
Regular Price 35.00	Sale 21.95
Regular Price 39.95	Sale 23.95
Regular Price 42.50	Sale 25.95
Regular Price 45.00	Sale 27.95
Regular Price 49.95	Sale 29.95
Regular Price 54.95	Sale 32.95
Regular Price 59.95	Sale 35.95
Regular Price 65.00	Sale 39.95
Regular Price 69.95	Sale 41.95
Regular Price 75.00	Sale 45.95
Regular Price 79.95	Sale 47.95
Regular Price 85.00	Sale 51.95
Regular Price 89.95	Sale 53.95
Regular Price 99.95	Sale 59.95
Regular Price 109.95	Sale 65.95
Regular Price 125.00	Sale 75.95
Regular Price 149.95	Sale 89.95
Regular Price 195.00	Sale 116.95

We're Closing Out Our **CHILDREN'S WEAR**
ENTIRE STOCK MUST GO!

DRESSES—COATS—SPORTSWEAR—GIFT ITEMS—BOYS' WEAR **1/2 PRICE**

SKIRTS AND JACKETS
WOOL—CORDUROY—VELVETEEN

Regular Price \$ 5.95	Sale \$3.95
Regular Price 6.95	Sale 4.95
Regular Price 7.95	Sale 4.95
Regular Price 8.95	Sale 5.95
Regular Price 10.95	Sale 6.95
Regular Price 14.95	Sale 8.95

Bateman's
"foremost in fashion"

106 N. Lorraine Ph. 4-8801



Acetate Taffeta
DUSTER ROBE
7.90

Chinese influence for a striking duster robe of deep quilted acetate taffeta. Melon, peacock, gold. 12-20.

GIFTS FOR HOME!

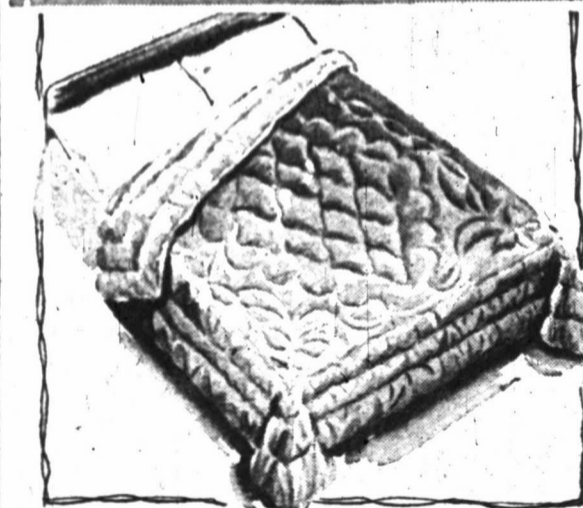

SATIN WOOL FILLED COMFORTER
Wonderful Colors!
Wonderful Gifts!
Plain or Reversible.
Buy Yours Monday.
8⁸⁸



TERRY BATH TOWEL SET
3.59

Gift wrapped set of two fine Cannon Bath Towels, 4 miniature hand towels, 2 wash cloths.

Stripes! Solid Colors! Button-Fronts! Slip-Overs!

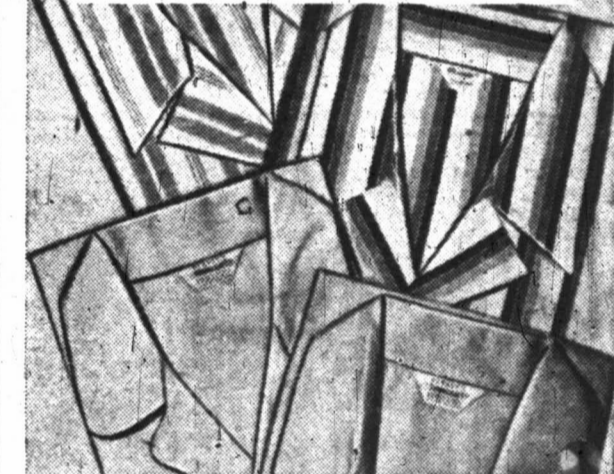

Sanforized⁺ Broadcloth PAJAMAS
2⁹⁸
FINE QUALITY broadcloth pajamas, generously cut for solid sleeping ease. They're Sanforized⁺ for lasting fit. Choose from a big selection of stripes and solid colors in a variety of styles.
SIZES A, B, C, D.
⁺Won't shrink more than 1%.

BOTH collar and cuffs wear as long as the fine shirt body!

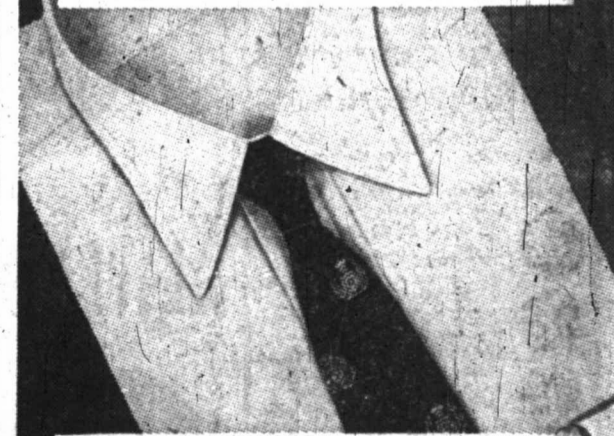

Famous Towncraft[®] WHITE SHIRTS
2⁹⁸
14-17.
Fine quality white shirts of extra high count Sanforized⁺ broadcloth! They're styled with smooth-fitting tapered waists, extra long tails to stay tucked in. Collars and cuffs actually wear as long as the rest of the shirt.
⁺Shrinkage will not exceed 1%.

Small Furs Are Popular Fashion Trend



The small fur, bigger than ever this Fall, has become a year around success. Here, it's shown in several versions. White mink clutch cape (left) by Esther Dorothy is worn over slim silver gown, is accented by diamond jewelry. This same designer does an Eton jacket in Royal mink (left center) and creates for it a mink

basket, fully fitted with coin purse and mirror. A diamond-and-sapphire clip is fastened to the bag. She also does short, flared coat of white nutria (right center) that's lined in green satin, has huge, adjustable cuffs. Sapphire mink stole has (right) scalloped fringe of matching mink tails. It can be worn knotted or wrapped.

By GAILE DUGAS
NEA Woman's Editor

NEW YORK—The little fur, unlimited by season or the time of day, looms large in fashion. The initial investment is far less than that for a coat and the potential wearability is, naturally, far greater. The lines of this year's small furs are generally rounded and thus easily wrapped. This is true of capes, jackets, scarves and stoles. Stoles often are fitted to the shoulders in a manner that prevents their slipping off. There are many circular sleeves in tiny jackets. And these waist-length wraps are often fitted in at the waist and rounded at the back. A spiral treatment of sleeves looks new for this Fall and creates a continuous line from the shoulder to the cuff. These sleeves can be worn "shed up or down, to the wearer's taste."

The collared stole is another version of the fur that wraps more readily, clinging to the contours of the body. This, like the stole with fitted shoulders, is designed to stay in place without constant clutching. While there are many rounded, waist-length jackets for Fall, there also are many that are hip-length. These are intended for wear over the longer suit-jackets and longer hiplines of some Fall dresses.

Scouts Take Trips, Plan Yule Events

Four Girl Scout troops met Thursday for field trips and Christmas planning sessions. Brownie Troop 61 took a field trip to the Mud Hut where the members heard Mrs. Ed Bates talk on ceramics. The group then went back to St. Ann's School to continue working on handicrafts. Susan Jane Harris became a new member at the meeting. Intermediate Troop 48 made plans for a Christmas party and Brownie Troop 65 learned two songs and a folk dance. One-year pins were awarded to Sharon Bingham, Sylvia Collins, Sharon Dunn, Mary Dunman, Judy Glass, Carolyn Hankins, Barbie Hyde, Patricia Stuart, Iris Sullivan and Jan Jones. Marilyn Reeves was a guest. A meeting was held Friday by Brownie Troop 49.



WITH A PFAFF SEWING MACHINE

Be budget-wise and style-wise... Phone or drop in for a free demonstration today—see why this exclusive PFAFF DIAL-A-STITCH makes sewing easy and economical. Whether your "scholar" is preparing for grade school, high school or college—she'll have the finest wardrobe of all, made inexpensively, if you sew with a PFAFF.



Your choice of many fine cabinet models. PFAFF portables also available! Parts and Service Available Throughout the World.

Easy Terms - Low Down Payment - Generous Trade In

THE Record Shop
2507 W. Wall St. Phone 4-6688

Methodists Plan Four-Day Revival

In keeping with the current Methodist Stewardship Movement, the First Methodist Church will open a four-day stewardship revival at the 7 p.m. service Sunday. The Rev. H. Weldon McCormick, associate pastor of the church, will speak Sunday night on "Stewardship of Life." Services Monday, Tuesday and Wednesday nights are scheduled for 7:30 p.m. Monday the Rev. W. W. Adeock of the Snyder First Methodist Church will speak on "Stewardship of Time," and Tuesday night the Rev. Aisie H. Carleton of the Big Spring First Methodist Church is to speak on "Stewardship of Talents."

Speaker for the concluding service on Wednesday night will be Paul Cates, Methodist layman and a member of St. John's Methodist Church of Lubbock. He is to speak on "Stewardship of Purpose." Scheduled to speak for the morning worship service Sunday in the church is Dr. Robert L. Armor, superintendent of the Texas Mission Home and Training School in San Antonio.

ATTENDS RANCH SHOW
Roy Parks attended the Farm and Ranch Show in Fort Worth Thursday and Friday.

Oil Scouts Wives Hold Bridge Party

The Oil Scouts Wives Association held a dessert bridge Wednesday night in the Oil Scouts Hall. Prizes went to Mrs. Jack Nobles, Mrs. Henry Shaw and Mrs. Elmer Dillard.

Guest for the evening was Mrs. Grant Porter of Billings, Mont. Others present were Mrs. D. J. Gaither, Mrs. Frank Wood, Jr., Mrs. Terry Grove, Jr., Mrs. Mils Walker, Mrs. Bill Fincher, Mrs. Bill Hicks, Mrs. Mark Hobbs, Mrs. Harold E. Saunders, Mrs. Bob Woolridge. Mrs. Robert Noah, Mrs. W. J. Garrison, Mrs. M. R. Proctor, Mrs. Jerry Roberts, Mrs. Charles Juni, Mrs. J. S. Locke, Mrs. Calvin Campbell, Mrs. C. L. Tyra, Mrs. Lawton Gambill, Mrs. T. A. Fraser, Mrs. Fred Hallman, Mrs. John Sweet, Mrs. Jim Baughum. Mrs. W. O. Brown, Mrs. Paul Mathews, Mrs. Earl Coke, Mrs. J. W. Loofbourrow, Mrs. John Carmichael, Mrs. L. Thornton, Mrs. James Kirkland, Mrs. R. N. Watson and Mrs. Marty O'Brien.

MONAHANS MAN ILL
Clarence R. Friable, Monahans, is a surgical patient at Midland Memorial Hospital.

Woman's Club Hears Art Cole

Art Cole of the Midland Community Theater talked to the Midland Woman's Club, Inc., Thursday at a meeting in the Midland Officers Club.

The Modern Study Club was hostess. Cole spoke on the history of the organization, its function and importance within the community and its future.

He pointed out that the development of the group's wider possibilities, both as to fostering Midland talent and presenting more ambitious productions, is hampered by the inadequacy of present facilities. He outlined some of the benefits which might be expected by the community from its theater.

Excerpts from the play, "The Cocktail Party," by T. S. Eliot, were presented by Charles Dixon, Wally Jackson and Betty Simpson under the direction of Robert Pitting, assisted by Jim Fanning.

During the business session a report on the club membership drive was given by Mrs. George Kidd. Mrs. P. L. Crandell led in the reading of the club collect and Mrs. Bryan Denson welcomed the guests and introduced the program chairman, Mrs. Brandon Rea.

Members of the hospitality committee assisting with the event were Mrs. Earl A. Johnson, Mrs. W. B. Smith and Mrs. J. T. Oist. Mrs.

Crandell and Mrs. Denson presided at the refreshment table.

PIPE INJURES LEG

Floyd Stewart, 816 South Marietta Street, roughneck for Big West Drilling Company, suffered abrasions of his right foot Friday when he dropped a piece of pipe. He was treated at Midland Memorial Hospital.

Advertise Or Be Forgotten

PORTRAITS

by



FOR CHRISTMAS GIFTS
Make Appointments Now!
111 N. Big Spring Dial 2-2241



WHITE'S PRE-THANKSGIVING SALE

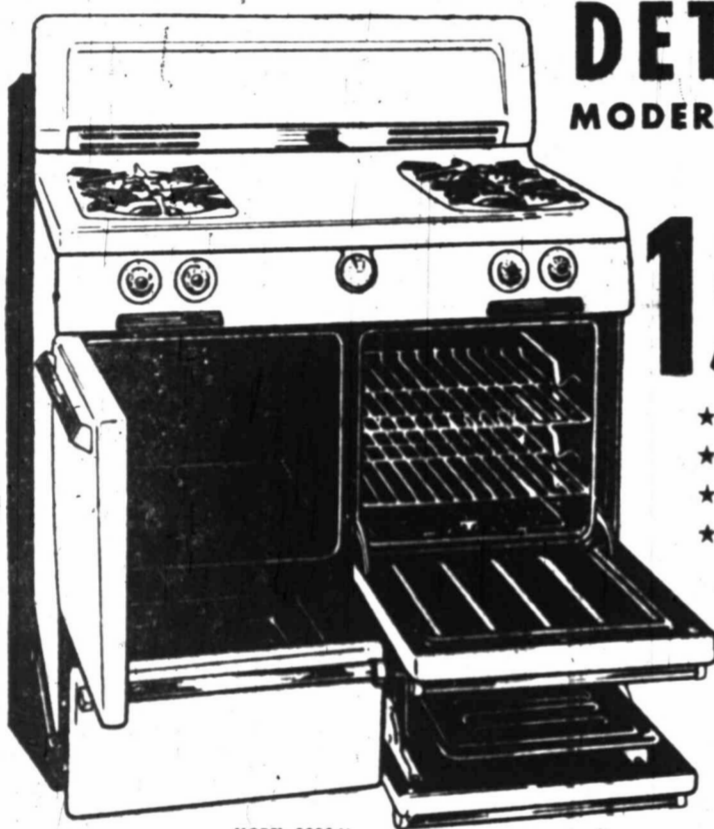

MODEL 8290 M

DETROIT JEWEL MODERN DIVIDED-TOP GAS RANGE

Now only **159⁹⁵**

EXTRA BONUS ALLOWANCE FOR YOUR OLD GAS RANGE!

- ★ FLUSH-TO-WALL CONSTRUCTION!
- ★ LARGE STORAGE SPACE AND UTILITY DRAWER!
- ★ TITANIUM PORCELAIN ENAMEL FINISH THROUGHOUT!
- ★ PORCELAIN ENAMEL SMOKELESS BROILER PAN!

With this big, new DETROIT JEWEL Gas Range, Thanksgiving cooking becomes more than a success... it becomes a pleasure, too! No wonder good cooks endorse its superior features. The big-EVEN-TEMP oven is so dependable. Four FLEX-HEET top burners include two giant burners. Drawer-type broiler has smokeless broiler pan! Economical... so very easy to buy. See it at White's now. Cook with it Thanksgiving!

Look! Big Full-size HAAG WASHER

Now priced so low...

119⁹⁵

Payments as low as \$1.25 weekly!

For the smoothest, easiest wash you've ever experienced, try a Haag Washing Machine. Here's the washer you've always wanted, at a price you can afford. Dollar for dollar, Haag tops them all. It washes faster... washes cleaner... easier! Come to White's and see the Haag 4-Star Washer today.

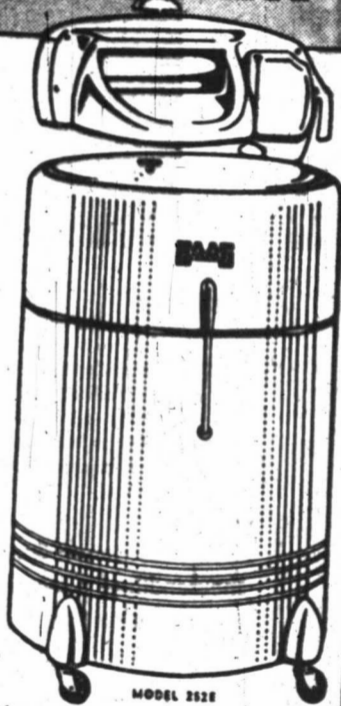

MODEL 2528

- ★ 10-YEAR REPLACEMENT BOND!
- ★ LIFETIME WARRANTY!



Super-Powered EUREKA Roto-Matic Swivel-Top Cleaner

MODEL 800

- ★ NEW! EXCITING!
- ★ NO DUST BAG TO EMPTY!
- ★ SAVE \$20 TO \$30!

Try this exciting experience in vacuum cleaning with the Eureka Roto-Matic Swivel-Top Cleaner. No dust bag to empty... just remove the large paper bag, throw it away, and replace it with another. No mess, no bother. Extremely light to carry, very quiet. Completes with deluxe cleaning tools. Now at an amazingly low price.

PAY ONLY **\$125 WEEKLY!**

★ ATTACH-O-MATIC TOOLS
NEW IDEA! EXCLUSIVE! EUREKA ATTACH-O-MATIC CLIP-ON TOOLS! Tools always where you want them... no floppy bag or awkward box for you to fuss with!

STEWART WARNER RADIO-PHONOGRAPH COMBINATION

139⁹⁵

Truly versatile! This beautiful radio-phonograph combination that can play any record automatically... all three speeds... 10- or 12-inch size! Featuring a rich, resonant tone you'd expect to hear only in a radio much more expensive! Encased in a handsome Honduras Mahogany cabinet of enduring charm... to beautify any room decor.

SEE THIS OUTSTANDING RADIO VALUE TODAY!

WHITE'S Auto Stores

THE HOME OF GREATER VALUES

207 W. WALL

DIAL 3-3369

Armstrong RADIANT HEATER

16⁹⁵

MODERN DESIGN... STYLED IN BROWN AND ECRU!

The smart design of this radiant heater, together with its moderate price and economical operation, makes it an outstanding value. The brown hammerstone finish is baked-on for durability. The brass guard and die-stamped reflector are finished in heavy chrome plate.

GLEAMING WHITE BATHROOM HEATER

- ★ "NON-CLOG" CAST IRON BURNER
- ★ SCREEN-TYPE AIR REGULATOR
- ★ STURDY STEEL CONSTRUCTION

PRICED AT ONLY

3⁹⁸

SEE THE MANY MODELS NOW AT WHITE'S!

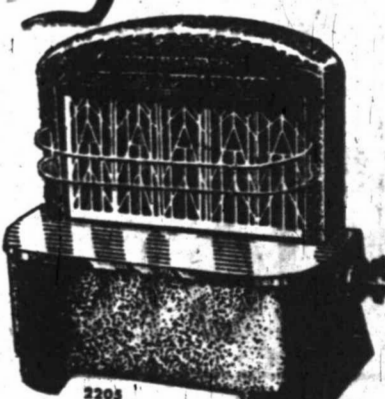

2205

LOOK AT THE LOW PRICE!

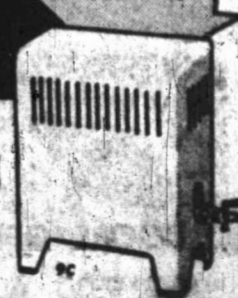

9C

Palette Club Art Exhibit Closes Sunday

Sunday will be the final day for the exhibit of watercolor paintings by Albert Marshall in the Palette Club Art Center, 604 North Colorado Street.

The exhibit is the first all-watercolor show for the Palette Club and is the first Texas exhibit for the California artist, whose work is well-known on the Pacific Coast.

Featured in the exhibit are a number of the paintings of mountain scenes, for which Marshall is famous. Harold K. Armstrong, a friend of Marshall's will be at the Palette Club during the exhibit hours to answer questions about the artist and the scenes of the paintings. A geologist, he has accompanied Marshall on several of his painting trips in the Sierra Nevada Mountains.

The exhibit will be open to the public from 2:30 until 5:30 p.m. and from 7:30 until 9:30 p.m. Sunday.

TOTS ARE TREATED

Larry, five, and Davis, three, sons of Mr. and Mrs. H. B. Harrison, 1406 West Indiana Street, received emergency treatment Friday at Midland Memorial Hospital, after apparently eating roach poison.

Next time you make that old standby, Waldorf Salad, add a little horseradish to the mayonnaise that's mixed with the celery, apple and walnuts.

New Handbags Are Unusual And Small

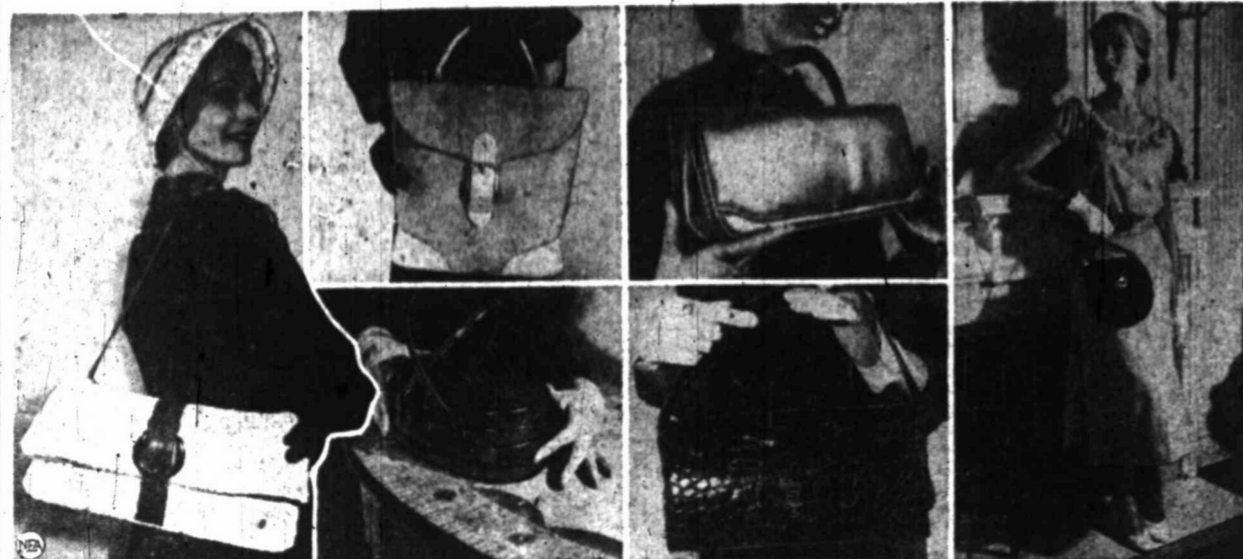

Softness of line and silhouette characterizes the Fall handbag. Creamy fleece with a quarter-inch silky nap makes this fold-over envelope shoulder bag (left) by Alan. Tab and large buckle closing are smooth leather. Another fuzzy bag (upper left center) is in natural camel's hair mixed with cashmere. This career bag has base, tab closing and handle in blonde calf. It's a Henry Green design. Significant for its elongated shape is this envelope bag (upper right center) by Bienen-Davis. It's sandalwood calf, is a full 17 inches in length, has a single handle attached by curved,

By GAILE DUGAS
NEA Woman's Editor
NEW YORK—The Old saw that opposites attract is fully and persuasively demonstrated in handbags for Fall and Winter.

New silhouettes in smooth leathers and fabrics provide contrast for rough-textured fabrics. And handbags in fuzzy, furry or loopy materials are for wear with all the smooth fabrics in ready-to-wear fashions.

Just as softness of silhouette keynotes this year's ready-to-wear, so is it important to the new handbags. This softness is achieved through adroit manipulation of fabric or leather. Even the box bag, which gets new emphasis, often has no frame at all and attains a soft look through the sculpture of leather or fabric over sponge rubber. In shape, this box bag comes first but is bigger and roomier than in the past. It is even long and narrow in some designs. The pouch, rated second, is sleek and water-tight. Huge satchels or shoulder bags are the biggest ever, have many pockets and compartments, are no longer just for travel wear. At the other extreme, but very sound fashion, is the clutch in a larger size. Related to this is the envelope or underarm bag for wear with coats that wrap. For the first time, handbags are appearing in such unorthodox but

interesting materials as furred alpaca with a silky nap a half-inch long; cream-colored fleece; polished, marcelled zibeline with mohair; looped boucle tweed in black with contrasting color; pebbly-effect wools; camel's hair mixed with cashmere and jewel-colored corduroys.

Black leads off the color list, followed by the blonde to brown shades. Both ruby and carmine red register strongly. In dressy bags, materials are elegant and rich, eliminating need for trim of any kind. Velvet, cashmere, dull satin, suede or calf may have tiny gold or enamel touches in the way of trim.

Corduroy is notable in the Fall handbag collections because it's important in ready-to-wear. Since they're used for really elegant dresses and coats as well as for casual and sports wear, some of these bags are done elaborately in pinwaite corduroy and in jewel tones.

Black leads off the color list, followed by the blonde to brown shades. Both ruby and carmine red register strongly. In dressy bags, materials are elegant and rich, eliminating need for trim of any kind. Velvet, cashmere, dull satin, suede or calf may have tiny gold or enamel touches in the way of trim.

Corduroy is notable in the Fall handbag collections because it's important in ready-to-wear. Since they're used for really elegant dresses and coats as well as for casual and sports wear, some of these bags are done elaborately in pinwaite corduroy and in jewel tones.

Portraits That Come To Life



Mr. and Mrs. O. B. Horton . . . and Rusty

There can be no doubt that Rusty is going to be a "regular guy" and follow in his dad's footsteps. Mr. Horton has always been active in sports in high school and while attending Texas University. He played pro football with the Chicago Bears. Horton is now a lease buyer for Phillips 66, and is on the Board of Executives of the Landman's Association. He is active in Kiwanis and other civic organizations. Mrs. Horton is a former Conover Model and has often appeared on television programs.

Modern Kodatron Speedlights, that take pictures at one ten thousandth of a second, are the heart of our Studio. Without glare, which is so distracting to young and old alike, everyone can be assured a good picture. Portraits made this new, modern way are more natural . . . far more lifelike than ordinary pictures. We cordially invite you to come in and see some of our prize winning portraits.

Harry Fitch Studio

Colorado at Ohio Dial 4-7519
"A LOVELY GIFT FOR SOMEONE YOU LOVE"

Martha June Cartwright Wed To Bob L. Davis In Lovington

Martha June Cartwright of Midland, daughter of Mrs. C. P. Farmer of Cisco, and Bob L. Davis, son of Mr. and Mrs. T. P. Davis, 1511 North Main Street, were married in a ceremony Tuesday in Lovington, N. M.

The wedding was held at 9 p.m. in the First Christian Church of Lovington, with the pastor officiating for the double ring vows.

For her wedding, the bride wore a blue shantung dress, accented with lace and rhinestone trim and styled with fitted bodice and bouffant skirt. She wore a winter white hat and her opera pumps and bag were of matching white and silver brocade. Her corsage was of pink gladiolus.

An informal wedding reception was held in the home of bride's brother-in-law and sister, Mr. and Mrs. E. S. Exum of Lovington.

When the newlyweds left on a wedding trip to Southern New Mexi-

co, the bride was wearing a stone colored Brocade suit with black accessories. They are now living at 308 East Elm Street.

The bride, who was graduated from Cisco High School, is employed in Midland with the Superior Oil Company. The bridegroom was graduated from Midland High School and attended the Southeastern Signal School at Camp Gordon, Ga. He is employed in the radio department of the Southwestern Bell Telephone Company.

OIL FIELD INJURY

Norman Jones, Hitching Post Motel, employed by Cactus Drilling Company, accidentally injured a foot between two sections of a derrick Friday. He received emergency treatment at Midland Memorial Hospital.

The Pacific Ocean is about the size of the Atlantic.

LET US HELP YOU . . .

Remodel Your Kitchen!

- St. Charles Steel Kitchens
- Kitchen Aid Dish Washer
- Formica Sink Top
- Lyon Beauty Kitchen
- Trade Wind Ventilating Fan

WEST TEXAS KITCHEN MART
103 N. Pecos Ph. 4-8942

You'll Have It All Paid For By Christmas IF YOU PUT IT IN LAY-AWAY TODAY!

ANTHONY'S BIG ANNUAL DOLL

LAY-AWAY EVENT

ANTHONY'S Own POODLES LATEX BABY DOLL

Rooted Hair **\$7.90**



Anthony's feature baby doll! POODLES with the rooted hair. All soft latex. Blonde hair is rooted right into the latex head. Bow in hair. Dressed in diaper and booties. You'll love Poodles, made expressly for Anthony's. 22-inches high.

A-Bonny Babe Doll \$2.98



Blond wig baby doll with bow tied braids. Stands 12 inches high. Fully clothed with long dress and bolero.



D-Sleeping-Talking 24-in. Doll \$4.98

Raven nylon dress and bonnet with check trim. Shoes and anklets. Extra large 24-inch size. Soft wig, voice and sleeping eyes. Rubber arms and legs.

B-All Latex Doll 16 in. \$3.98

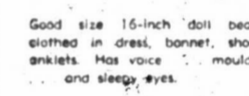

Good size 16-inch doll beautifully clothed in dress, bonnet, shoes and anklets. Has voice, moulded wig and sleepy eyes.

C-Saran Wig Doll \$4.98

All vinyl body, arms, and legs. Saran wig. Raven nylon dress and bonnet with face trim. Sleepy eyes. Stands 22-inches.

And Many, Many Other Adorable Dolls!

TINY FOLKS' FURNITURE

"Little Stuff" Rockers
Comfortably cushioned and covered in washable plastic. Choice of cheery chaise or red.

HARDWOOD ROCKER 4.98 OVERSTUFFED CHAIR 5.90



Thrilling Automobiles

Fire Chief Car 12.95 Police Car 13.95

Enjoy driving a shiny, smooth-operating automobile like Dad's. Brightly enameled. Easy steering. Special bearings make operation quiet. Tops the list of any boy's Christmas wishes.



Small Mother's Doll Buggies
Genuine Wicker **\$5.90**

Any doll would be proud of one of these realistic little carriages! With the features of real ones and built to accommodate YOUR dolly!

Plastic-Cover Doll Buggy 6.90
Small Size Wicker Buggy 3.98

Easy-action Scooters 2.98 & 3.98



TINY SPEEDY Stake Wagon 7.95

Choice Of STURDY WAGONS

Strong steel frames and bodies make them practically indestructible. Just the thing for messengers or freight!

AMERICAN BEAUTY 1.49
RADIO SUPER 4.98
RADIO FLYER 7.95



TAYLOR TOT Strollers 10.95

Delivery Cycle 14.95
Police Tricycle 14.95
(Equipped with windshield, red light)
Stream-line Bike 24.75

STRONG TRICYCLES
4.98 - 5.90 - 7.95 - 10.95
12.75 and 14.95

PHOTO FREE! PHOTO

Franklin's extends to all mothers an invitation to enter their children in the Child Photo Contest, to be held in the Franklin Store Monday Tuesday and Wednesday, November 24, 25, and 26. Any child between the ages of one month and 12 years is qualified to enter.

MONDAY-TUESDAY-WEDNESDAY, NOV. 24, 25, 26

WONDERFUL PRIZES TO WINNERS!

1st Prize: One 11x14 Brush Oil Portrait — 2nd Prize: One 11x14 Regular Oil Portrait — 3rd Prize: One 8x10 Oil Portrait

And Each Child Will Receive A 3x5 Portrait FREE — As An Award For Neatness

A Skilled Child Photographer Will Be In Our Store During Store Hours On The Above Days — Tell Everyone!

★ **DOORS OPEN AT 9:00 A.M.**

FRANKLIN'S
102 NORTH MAIN

★ **COME EARLY! AVOID THE RUSH!**

Exchanges

The teacher wrote on the blackboard: "I ain't had no fun all summer." Then she asked a youngster on the front row: "Roy, what should I do to correct this?" Roy: "Mebbe get a boy friend!"

The Roar
Brownwood High School

Indian Love Call:
Comb 'um hair,
File 'um nails,
Paint 'um mug,
Watch 'um mates.

Greenville Observer
Pampa High School

The automobile took the children out of the home and along about midnight parents begin to wonder where it put them.

Wickenburg Sun
Pampa High School

Mother: Now say your prayers sonny, and go to sleep.
Sonny (a football fan): God bless ma, God bless pa, God bless me—Rah! Rah! Rah!

Wildcat Tales
Prosper High School

When "Red" breaks a date he usually has to.
When "Ruthie" breaks a date she usually has two.

Sanderab Sentinel
Prosper High School

The sofa sagged in the center. The sofa was pulled just so. The family had retired and, the parlor, light burned low.

There came a deep sigh from the sofa as the clock was striking ten. The junior slammed his text book shut and slowly breathed "I'm through."

Sanderab Sentinel
Prosper High School

The Question Of The Week

What do you expect to be doing this time five years from now?

John McGuigan—Nightclubbing in New York City.
Norma Adams—Be an airline hostess.
Royce Measures—Just about finishing my freshman year in college.

Larry Friday—Trying to be a senior at OU (if I'm not in Uncle Sam's walking army).
Rommie Bone—Car-hopping at Kings Drive-In.

Benny Bedford—It's a secret. (That means he doesn't know).
Mary Jane Miller—Still trying to graduate from MHS.

Doris Cooper—Sitting in Miss Ericson's shorthand class.
Audrey Eaton—I'd be old enough to be voting.

Berndean Atrip—I hope to be an air hostess and see the world.
Jesse Hatfield—Sitting under a palm tree in Florida taking it easy.
Jan Houck—Still beating a trail to A&M.

Diane McDonald—Modeling for P. J. Coats.
Anderson—Still teaching.

Milton Jones—I imagine I'll be working for Uncle Sam.
Frances Inman—I'll be looking forward to college graduation.

Pat Frack—Studying chemistry.
Dickie McFarlane—I should be a pro golfer by that time.
Luke McFarland—Playing in the National Open Golf Tournament.



By JACK PENNINGTON

In just four days now, the Odessa domination over Midland will be at an end. On Thursday, Thanksgiving Day, the Bulldogs will average the 10 straight losses to the "Big Red Hoes." Several years ago, when the "Turkey Day" game came around the whole town of Midland moaned and groaned and wondered how bad it would be this time. Anyone who bet on Midland has to have at least 40 points or they wouldn't bet. And, they usually got 40 points.

That day, I repeat, is at an end. The last time the two teams met, the game was close all the way. Last year, Odessa, who had just stepped into a higher bracket, refused to play Midland. Why? Figure it out for yourself. From here, the red in the big hoas' hide looked a little bit green. The Bulldogs can win and win, if they don't let the old Odessa jinx get them down.

The last time Midland beat Odessa was in 1948. Before that the Bulldogs had won eight out of nine games. It's our turn again to start a little domination over the Bronchos. The game will be by no means an easy one for the Bulldogs.

Last week, Julius Johnson's Bronchos beat Pampa 26-12. The Odessa bunch has one of the best defensive ball teams in the state. Match with this, a hard running and good passing attack and you've got a hard team to beat. Odessa will be favored to win by several touchdowns, probably, but... THE BULLDOGS WILL WIN!

After missing the last 11 out of 10 predictions by several hundred points, I'm kind of leery about making a forecast, but here goes: Midland 33, Odessa 27 in a high



THE BULLDOG



Written By The Journalism Class Of Midland High School



Faye Henshaw



Shirley Pannell



Mary Jane Miller

JUNIOR PLAY CAST ENTERTAINED AT PARTY

A cast party for the members of the Junior play, "Seven Sisters," was given at the home of Mr. and Mrs. F. D. Heffen after the final play performance. Tuesday night, Miss Verna Harris, the director, was presented with a silver letter opener by the play members.

Mrs. Heffen served Hungarian goulash carrying out the play theme which was centered around a large Hungarian family and their troubles in getting married.



Barbara Ware--Catoico Queen

Brown hair, complexion fair. Known for her beauty everywhere. She's the Thespian's secretary, and don't forget. Also the Halftimers' head majorette. We're sure this gal you all have seen—For it's Barbara Ware, Catoico Queen!

Morning announcements, Tuesday, November 18:
"Barbara Ware—Catoico Queen for '53 with Shirley Pannell, Ardith Campbell, Othanna Gadberry, Fifi Pryor, Mary Jane Miller and Faye Henshaw as attendants."
This long-awaited news finally was announced last week with many an "oh" and "oh" and "Have you heard?" concerning the result of the long race. But now the contest has ended, and everybody congratulates the winners.

Barbara, who wants to extend her thanks to the student body for her support, was almost speechless at first news of the outcome, but she finally blurted forth: "Oh, I'm so glad 'Rusty' got king!"



Ardith Campbell



Fifi Pryor



Othanna Gadberry

CHUCK WAGON BILL OF FARE

Monday—Barbecue smoke sausage, buttered potatoes, green beans, combination salad, hot rolls, cookies, milk.
Tuesday—Chili, Pinto beans, cheese, sliced onions, cabbage slaw, cornbread, crackers, orange, milk.
Wednesday—Turkey and dressing with gravy, sweet garden peas, combination salad, hot rolls, pumpkin pie, cranberry sauce, milk.
Thursday—Holiday.
Friday—Holiday.

Members Of Council Attend Kermit Meet

Last Saturday the Midland Student Council represented Midland at the West Texas Forum of Student Councils in Kermit. Midland led a discussion on "Student Council Behavior."

Students representing Midland were John Petty, Grace Bales, Robert Stubbeman, Virginia Kroenlein, Jimmy Mashburn, Joy Glendinning, Peggy Tidwell, Betty Sivals and John McGuigan. Jo Bugh Powell and Coach Mashburn attended as sponsors.

FULL LENGTH FILM

A full-length movie, "Sweet Rosy O'Grady," with Betty Grabbe, was shown at 1:30 p.m. Thursday.

Bulldog Requests

"Cocaine Blues" to Felix, Jimmy Jim, Charlie, Bill, and Bob.
"Bunny Hop" to Jerry Bill.
"Oh, You Beautiful Doll" to the cartoon line in the Talent Show.
"Put Another Nickel In" to Sylvia, Mary Jo, Ardith and Judi.
"Meet Mr. Callahan" to Carla Mae Lea.
"I Saw Mommie Kissing Santa Claus" to Betty Bolton.
"Where Did You Get That Girl?" to Kenneth Shyam.
"Always Late" to Carolyn Paris from Coach Mashburn.
"Wish You Were Here" from Clydia Blackburn to Bill Kirks.
"Who" to Bill Erskine from the girls decorating the goal posts.
"Detour" to Gayle, Betty, Billie, Nancy Lou, Billie Jane, Jose, and Jessie.
"Abe Snake for President" to John Petty.

BULLDOG EDITORIAL

Too many students, when someone points out a fault of theirs, say, "Oh, I won't do that when I get out in life." They don't seem to realize that school IS life, and a big slice of it.

Figuring the average life expectancy to be about 70 years of age, the period of life spent until graduation from high school is about one-fourth of the total life span. Now certainly we can't expect to become successful financiers or engineers in this stage, but we can form correct habits of behavior now so that later we won't have to bother about learning them. Childhood is a preparation for adulthood, and we can't waste time when we're grown to go back to what we should have learned when we were children.

All this goes back to the old saying, "Never put off till tomorrow what you can do today." A time-worn expression, true. But it is one with a thought founded on bedrock fact: Now is the only time we exist.

So let's all take this to heart and start forming our right behavior-pattern now, because it's an awful waste of time to put off doing it. Besides, tomorrow may be too late.—Bill Robitsek.

Clever Homecoming Floats Draw Cheers As MHS Parade Heralds Westerner Tilt

By MARY JANE MILLER

The first annual homecoming parade was held Saturday morning. The parade was led by the Midland High School band in full dress, the Halftimers, and the cheerleaders. Following them, the Shriners started the floats. They had an old fire engine. They also had an old 1920 Dodge with a sign saying "Class of '23." Several members of the graduating class of '23 were riding in it.

The Music Appreciation Club's float was a yellow convertible driven by Betty Bolton covered with purple records on the side spelling "Wallop the Westerners." In the front was a treble clef sign with musical notes and "On Ye Bulldogs" printed across the front. Nell Curran and Mary Jane Miller held a big record in the center and it revolved while in the background "On Ye Bulldogs" was playing.

Red and white streamers decorated the car the Junior Red Cross Club entered. The girls were dressed as nurses, demonstrating the functions of the Red Cross.

The Brush and Palette Clubs float was something outstanding. It featured a very large palette, with two large paint brushes. On the palette were big spots of color with streamers leading to live models dressed in the same color.

The Future Business Club had a float on a flat bed truck. It was miniature cows sitting behind a desk. Then in front of the desk was a secretary taking notes from the cow, who will be saying "Take a letter Miss Dear Bulldogs; Congratulations on beating Lubbock, and that's no bull, Signed Elsie."

The Slide Rule Club's float is a giant slide rule mounted on a pick-up, covered in white paper on which slide rule problems are worked. There were several elves working the slide rule.

Mr. Stroh's homeroom used the slogan of safety. In the back of a pick up was a wrecked car with two boys dressed as stretcher carriers and two patients. On the cab

A school room on the top of a truck was the theme used by the Future Teachers of Midland High School. In the room was a teacher, books, desks, and students. On the teacher's desk was an apple.

The Pan American Club used a scene typical of Old Mexico. A Mexican man taking a siesta leaning against a cactus. The words Pan American Club were painted on the side of the truck.

On the theme of career women, the Alturus had a float with girls representing various types of careers—nursing, stenography, model-

ing, housekeeping and teachers.

A flat bed truck with green imitation grass covering it and little angels playing football on it was the float representing the Bible Club.

The winner has not yet been chosen as we go to press, but it will be announced next week. The Student Council is offering a \$10 prize, and we know it will be hard choosing from these many original and clever floats. The parade was a big success and we hope this will be an annual event since this went over with such a bang.

VIA THE GRAPEVINE

By NELL CURRAN and BETTY BOLTON

Congratulations to "Spec" and Agatha Cullenpepper on the birth of their little baby last Saturday. They are the proud parents of a bouncing baby boy. Agatha was a majorette for the band the last two years, and "Spec" was a basketball player who moved here from Arkansas two years ago.

Also in the congratulations department, Jean Bishop got married last Friday night to Kenneth Pennington. He is a dancing instructor here. They are planning to move to California in about two weeks.

Nancy Cooper, Catoico queen of 1952, was home from Texas U. last weekend.

Hooray for Queen Barbara Ware, and her six attendants, Shirley Pannell, Faye Henshaw, Jane Miller, Othanna Gadberry, "Fifi" Pryor, and Ardith Campbell.

Wynelle Cosby is moving to San Diego, Calif. We surely are sorry to see her go.

Martha Frick, who goes to Ray of Corpus Christi now, came home this weekend for the Homecoming celebration. Glad to see you "Tub." Well, it isn't a bug, as some might think. It's really Jang Lou Switzer's little Crosby station wagon.

What we want to know is—Where did Peggy Luce and Wanda Thompson get those beautiful shirts they had on at the Youth Center last Monday night?

The Junior Play, "Seven Sisters," was really a big hit and everyone who missed it really should be sorry.

Twirp season ended with a big bang last weekend with the football game with Amarillo Friday night and the big semi-formal dance Saturday night. Yes, it's finally over after two long broken weeks, now you can start saving your money for next year.

Everyone sure had a lot of fun Wednesday when school was out. Many parties were planned but the poor football boys had to work out longer than usual.

A lot of the kids were seen in Odessa Saturday afternoon at the Pampa-Odessa game. Odessa won, 26-12.

Welcome to all the eyes who were here this weekend for Homecoming.

Halftime Ceremonies Honor Glenda McNeal, 1952 Queen

By ANNA BESS DOYLE

The MHS Bulldog Band and Halftimers combined forces Saturday afternoon to present Glenda McNeal, football sweetheart and Homecoming Queen.

Entering from the West, the Halftimers performed a weaving maneuver to "National Emblem March." Led by Head Majorette Barbara Ware, and Majorettes Barbara Whitson, Jean Waddill, Loretta Early, Rhetta Hazlip, and Shirley Henderson, the girls presented a colorful and entertaining flag routine.

Completing the music for the Halftimers, the band stepped-off to a snappy drum cadence and performed a precision drill consisting of a full band drill, groups divided, rattle-dazzle and the telescope. Breaking ranks in the center of the field and joining with the Halftimers, they formed HI-X, welcoming the graduates of MHS. In this formation, the band played "Hail, Hail, The Ganges All Here."

Next, a crown was formed as Glenda McNeal was escorted to the center of the field to the strains of "Dark Eyes."

Glenda was dressed in a green tailored suit with black accessories. She was presented a bouquet of red roses by Paxton Howard, manager of the football team.

The band circled Glenda with a heart and the Halftimers formed the piercing arrow. The band played "Let Me Call You Sweetheart" as she left the field.

Under the light of drum major Horace Greenstreet, the band left the field to a march arrangement of "Auld Lang Syne." Majorettes for the band are Bobbie Jean Willis, Barbara DeVaney, and Sara Jackson.

The band is under the direction of Ralph Mills, while the Halftimers are directed by Mrs. Eugenia Wilson.

Calendar

Monday—Club Group I.
Tuesday—Advisory Room.
Wednesday—Assembly.
Thursday—Holiday.
Friday—Holiday.

HOUCK'S

invites you to see his complete selection of

1953 BULOVA

Watches NOW!

STARBUCK expansion bracelet \$29.75
MAXIM expansion band \$29.75

SENIATOR 17 jewels expansion band \$42.50
MESS UNIVERSE 17 jewels expansion bracelet \$39.75

ADONABLE 17 jewels expansion bracelet \$50.00
SQUADRON 17 jewels expansion band \$57.50

Will hold any BULOVA until Christmas!

May we also suggest: Billfolds, Cuff Links, Silverplate, Travel Clocks, Pearls, Lighters, Fountain Pens, Costume Jewelry, Sterling Silver, Dresser Sets, Compacts, Lockets, Watch Bands, Electric Razors, Desk Sets.

Houck's

Your BIG Little Jeweler



Meet Your President

Have you seen this smiling face along the halls of MHS lately? And you don't know who it is? Well, it's high time you found out. It's friendly Lionel Crisp who heads his class as sophomore president.

Brown haired Lionel lists his main interest as (Yep, you guessed it!) football. He holds the position of tackle for the "Bees" and will play with the "A" team our last two games. Lionel hopes to win a football scholarship to one of our home state colleges, and this is very probable as he is a top student. He also likes basketball and baseball—in fact anything in the sports line.

Last year Lionel held the position of treasurer for the freshman class and was secretary-treasurer of his home room. He is serving his first year in student council this year.

Well, that just about sums up our highly representative sophomore "head guy." For those of you haven't met Lionel, take a word from the wise. Don't be shy, look him up and introduce yourself, you won't be sorry. That's a promise.

The Bulldog Staff

- Editor — Bill Robitsek
- Assistant Editor — Elaine Johnson
- News Editor — Anna Bess Doyle
- Society Editor — Nell Curran
- Sports Editor — Jack Pennington
- Feature Editor — Sherry Page
- Files Editor — Ardith Campbell
- Exchange Editor — Betty Bolton
- Reporters — Karis Baxter, Don Dwight, James Johnson, Mary Jane Miller, Carol Garrison, Gaylene Hammons and Barbara Blossom.

Presents That Are Shared Make Everybody Happy



Family Christmas gifts can be as versatile as you like. Mother will be especially pleased with a package of contour sheets, left, and a three speed phonograph, right, will delight music lovers.

By ANNETTE GREEN
No matter how widely Christmas is shared with friends and acquaintances, when all is said and done, most people feel the holiday is principally a family affair. That is why so many gifts are designed to please everybody. If you are in the process

of making up your Christmas list, here are a few suggestions that are destined to become family favorites. Since eating is a popular household pastime, you can't go wrong with an urban-suburban serving cart. A cart-on-wheels, made of Northern maple, it features a permanent finish that is scratch, satin and moisture-resistant and needs no waxing.

The locked compartment is perfect for storing electrical equipment, and there are drop-leaves for extra space requirements. Further along eating lines is a liquefier-blender which does many types of cooking chores from grinding to pulverizing. It is making its debut on the Christmas market with a new jar top marked with cup measurements. All Can Use Blender. The blender is tailor-made as a Christmas present for the family. It will be perfect for mother to use for every course of every meal; for dad to blend his special kind of salad dressing; and for the children to make into a soda fountain at home for parties and between-meal snacks.

Hughes Circle Has Study Meet

Mrs. C. C. Smith was guest speaker for the Thursday meeting of the First Baptist Hughes Circle, continuing the circle's study from the mission book, "Scattered Abroad." The meeting was held in the home of Mrs. David Bishop, Jr., 1402 Lynn Street, with Mrs. James Colvin as assistant hostess. Opening and closing prayers were given by Mrs. H. G. White and Mrs. Charles Neuhardt. Others present were Mrs. Joe Angel, Mrs. Merrill Nutto, Mrs. W. B. Johnston, Mrs. O. W. Orson, Mrs. Clifford Thomas, Mrs. J. P. Thomas, Mrs. Bill Vos, Mrs. James Wall and a new member, Mrs. R. B. Cowart.

KEN REGAN TO RETURN TO MIDLAND MONDAY

Congressman and Mrs. Ken Regan will return to Midland Monday after spending the weekend in Fort Worth and Dallas. Mrs. Regan, who had been in Washington, D. C., the last two weeks, joined her husband Thursday night in Fort Worth where he participated in the second annual Texas Congressional Forum Friday afternoon.

MEDICAL PATIENT

Mrs. Frances Smith, Route 2, is a medical patient at Midland Memorial Hospital.

CHURCH PLANS SCOUT SESSION

A "get acquainted with scouting" meeting is to be held at 7:30 p.m. Tuesday in the St. Andrew's Presbyterian Church at Jax and Terrell Streets. The organization of a Boy Scout troop for boys ages 11 through 13, to be sponsored by the church will be discussed. Interested persons are invited to attend.

Federal Agencies Need Draftsmen

Engineer and engineering draftsmen are needed immediately by federal agencies in many sections of Texas. Paul H. Figg, Director, Fourteenth U. S. Civil Service Region, announced Saturday. The majority of the vacancies for engineer are in positions paying from \$3,410 to \$5,060 per annum, however, occasionally job opportunities exist in positions having an annual salary of \$7,040. The salary range for Draftsmen is from \$2,500 to \$4,205 per annum. Persons qualified in these professions who are interested in securing employment should obtain an application from their post office, complete it, and mail it to the Fourteenth U. S. Civil Service Region, 1114 Commerce Street, Dallas.

Gayle Attends Life Underwriters School

M. R. Gayle, Midland underwriter, is one of 24 Southwestern Life agents who have just attended an advanced school in Dallas. Subjects discussed during the week's school include the problems and procedures involved in arranging business insurance plans for sole proprietorships, partnerships, and corporations; insurance for keymen and credit purposes; pensions and other employe trusts, and business insurance tax problems.

Casualties in Korea

WASHINGTON — The Department of Defense Saturday announced the following Texas battle casualties—killed, wounded and missing—in the Korean area:
Killed in action, Army: Sgt. Joe B. Capshart, Bonham; Sgt. Ernest E. Gallatin, Dallas (previously reported missing); Pfc. Donald J. Proffitt, Lewisville (previously reported missing); Pvt. Rolando R. Rodriguez, Alice, and Pvt. Charlie L. Griffith, Rhame.
Wounded, Army: First Lt. Billy J. Brabham, Fort Worth; Pvt. Quannah F. Brown, Amarillo; M. Sgt. Jerrell S. Carman, Anson; Second Lt. Claude A. Ellis, Post Arthur; Cpl. Marcos R. Gomez, San Juan; Pfc. Harold J. Oranier, Brownsville; Cpl. Jose Juarez, Harlingen; Pvt. Walter B. Kyle, Houston; Pvt. Cruz Martinez, Houston; Cpl. H. Migl Moulton, Pfc. Jesse R. Smart, Dell City; Sfc. John W. Tollett, LaPray; Pvt. Juan Vazquez, Stamford, and Sgt. Allen W. Vermillion, Ivanhoe.
Wounded, Marine Corps: Pfc. Johnnie R. Clay, Fort Worth; Pvt. Vincente Hernandez, Edinburg; Second Lt. George H. O'Brien, Jr., Big Spring; Pfc. Allen C. Wallace, Fort Worth and, and Cpl. William K. Williams, Lewisville.
Enjured, Army: Pvt. Junior P. McKee, Levelland.
Missing in action, Army: Pvt. Albert W. Paepke, Tyler.

FROM FORT STOCKTON
Harrison Bullock of Fort Stockton was a recent visitor here in the home of Mr. and Mrs. J. W. Bailey, 1214 East Golf Course Road.



CHRISTMAS SEAL SALE LEADERS—Shown are the leaders in the 1952 Christmas Seal sale sponsored by the Midland County Tuberculosis Association. Left to right are: Mrs. Helen Coluburn, director of public information of the Texas Tuberculosis Association; Mrs. Linnie H. Davidson, executive secretary of the Midland County Tuberculosis Association; Joe I. O'Neill, county chairman of the sale, and John J. Redfern, treasurer of the Midland County Tuberculosis Association. Not pictured is Mrs. Rita Clifford, field consultant for the Texas Tuberculosis Association.

Lucille Krusemark, James Moore Wed

Lucille Krusemark and James W. Moore of Midland exchanged nuptial vows recently in the First Methodist Church in Goodland. The Rev. Walter H. Dellinger officiated at the double ring ceremony. The bride is the daughter of Mr. and Mrs. Frank Krusemark. Parents of the bridegroom are Mr. and Mrs. Ernest Moore of Big Spring. The altar was decorated with baskets of yellow pom-pom chrysanthemums. Mrs. Fred Martin, organist, played a program of nuptial selections preceding the ceremony and accompanied Mrs. Virgil Stephan who sang "Because" and "The Lord's Prayer."

The bride, given in marriage by her father, chose a gown of lace and net over white taffeta, fashioned with a fitted bodice and long sleeves. Her lace jacket had a Peter Pan collar. She wore a finger tip length veil of illusion caught to a tara of seed pearls she carried a bouquet of yellow mums arranged with brown oak leaves and huckleberries. Mrs. Frank Krusemark, Jr., of Garden City, sister-in-law of the bride, was the matron of honor. She wore a ballerina length gown of coral tiered net with brown velvet trim and carried a bouquet of pom-pom mums. Brother is Best Man. J. E. Moore of Chicago, Ill. served his brother as best man. Ushers were Roy Moore, brother of the bridegroom, and Ray Krusemark of Midland.

Midlander Selected OU Council Leader

NORMAN, OKLA.—Mickey McGee, Midland, has been elected vice president of the Interfraternity Council at the University of Oklahoma. The son of Mr. and Mrs. M. L. McGee, 724 West Louisiana Street, he, with other officers, will serve through the school year. McGee represents the Delta Tau Delta fraternity on the Council and is a member of other organizations on the OU campus. The Interfraternity Council is composed of delegates from social fraternities at the university who meet to co-ordinate programs and activities among the groups.

BACK FROM FORT WORTH

W. L. Simmons and C. W. Post returned Friday night from a business trip to Fort Worth.

TO LAMESA

E. H. Williams made a business trip to Lamesa recently.



MARINES CELEBRATE ANNIVERSARY—Lt. Tom W. Turner, commanding officer of the Midland Marine Organized Reserves, left, and Sgt. Johnny Davis, commandant of the Permian Basin Detachment Marine Corps League, are shown cutting a decorated cake at a ball held this month in observation of the 177th anniversary of the Marine Corps.

★ RUTH MILLETT ★

Many Lonely Intellectuals Overlook Nearby Friendships

Writes a California correspondent: "Do you know how a middle-aged woman, suffering under the curse of a mature mind, can meet people of her own kind?" "This letter is not meant to be snobbish; the women of my neighborhood have hearts of gold, but their mental outlook does not go beyond light TV programs, the progress of their gardens and the success of last night's dinner." "I have tried going to church but I have found that big city churches are not friendly. One might as well stand in the foyer of a theater lobby and expect a friendly greeting." "Surely in a city of this size there are lonely people who hanker for some intellectual companionship. A mental hunger can be (and is) as devastating as a physical hunger." There are many people searching, as this woman is, for some kind of intellectual companionship. I know there are, for they frequently write to this column. Both men and women. But most of them are handicapped by several wrong attitudes. One is in turning up their noses at those they feel are their intellectual inferiors. It is often possible to learn more from those whose interests and attitudes are entirely different from your own, than by companionship exclusively with people of your own type. Some of those women whose conversation centers on their garden might teach the lonely woman who wrote the above letter, about the joy to be found in making things grow. Some of the women who seem mainly interested in the success of last night's dinner might open her eyes to the creative fun to be had in really superb cooking. And so on. If it is only mental stimulation that a person can't, at the moment seem to find in friends, it can be found elsewhere in books, in planned study, night courses offered in most cities. Meanwhile, it is wise to cultivate the friendships that are offered and to be willing to share the interests of others instead of always expecting them to share one's own enthusiasms.

School Bond Issue Goes Before Pecos Voters December 6

PECOS — Date for the \$300,000 school bond election to determine whether Pecos school officials will be authorized to proceed with plans for two new elementary school buildings has been set for December 6, announced Supt. Ray Whitley. Members of the board met Thursday morning to authorize the election after a petition bearing 40 or 50 names was submitted. The school bonds were sold this week to the First Southwest Company of Dallas on the assumption that the bond issue will win the voters' approval. Average interest rate was estimated at 3.07 per cent. A combination of four bids was reviewed by the board.

The funds, if approved, will provide buildings for youngsters in the first four grades. One building will be located in North Pecos and the other in Southwest Pecos. An enrollment check this week showed 807 pupils attending the present elementary school, which is designed for only 400 pupils. Next year, school officials are expecting an enrollment of 725 in the elementary school age bracket, Whitley explained. If approved by the property owners, the North Pecos school will provide four classrooms, while the other will provide 10 rooms.

Pecos Country Club Names New Manager

PECOS—Grace Sweatt, daughter of Mr. and Mrs. E. W. Sweatt of Barstow, has accepted the position of manager of the Pecos Valley Country Club in Pecos. Holding a bachelor of science degree from Oregon State College and a master of science from the University of Texas, Miss Sweatt assumed her duties this week. She took her dietitian internship at Stanford Hospital in San Francisco, Calif.

PRE-HOLIDAY Sale!

1/2 PRICE

ON ALL BELTS! Reg. Prices \$3.00 to \$12.00
Dozens of wide, narrow, shaped and encrusted styles. Particularly fine leather.

ON ALL BLOUSES! \$6.29 to \$10.95
Lovely styles in white and attractive colors. A good choice!

ONE-PIECE DRESSES! \$13.95 to \$36.95
Our entire stock! You just can't beat these values on smart ready-to-wear!

ON OUR NEW SKIRTS! \$13.95 to \$24.95
Velvets, felts, gabardines, etc. Slashed 50% to make this an exceptional offer!

Sports Wear Shop

111 NORTH MARIENFELD

Authentic Mexican

MEXICO

8-9 AM Breakfast
9-10 " Prepare for sightseeing
10-1 Sightseeing
1-2 PM Lunch
2-3 " Restful siesta
3-4 Shopping for Arts and Crafts
4-5 and custom-made clothes
5-6 Dress for the evening
6-7 Delicious cocktail
7-8 and moonlight stroll...
8-9 Dine with gourmets
9-10 Nightclubs and dancing
10-11 or Opera, Theatre, Ballet!
11-12 Nightcap - and so to bed.

Fun... excitement... thrills every hour. For Vacation joys and springtime coolness... MEXICO!

DIRECCION GENERAL DE TURISMO

518 W. Houston, San Antonio, Texas

2 FOR THE PRICE OF 1

SERVACART & STOOL

BOTH ALL STEEL

\$9.95

\$1 DOWN \$1 WEEKLY

STOOL INCLUDED AT NO EXTRA COST

CHOICE OF ALL WHITE OR WHITE WITH RED TRIM

BAKED ENAMEL FINISH

NON-SCAR CASTERS

RUBBER TIPPED LEGS

Limit—One to a customer

SO USEFUL... SO PRACTICAL... SO VERSATILE... AND SUCH A VALUE!

FOR SERVING MEALS AS A PORTABLE BAR FOR BEDSIDE USE LIGHTWEIGHT ALL PURPOSE STOOL

Phone 2-1634

MAIL THIS COUPON NOW!

Midland Drug Co.

Walgreen Agency

The Washington Merry-Go-Round

By Drew Pearson

(Copyright, 1952, By The Bell Syndicate, Inc.)
 Drew Pearson says: John Foster Dulles pictured in Soviet propaganda book; November 7 is lucky for both Truman and Ike; Eisenhower refused to embarrass General Omar Bradley.

WASHINGTON—Best-selling book behind the Iron Curtain, believe it or not, is on John Foster Dulles. No. 1 foreign-affairs adviser to General Eisenhower.

The book is a novel called "Arsonite," by Nicolai Spanov and has sold 800,000 copies. It is translated into Hungarian, Czech and Russian and is required reading for Communist workers in the satellite countries—perhaps to prepare them for the appointment of John Foster Dulles as secretary of State.

The story is that of a banker-gambler named John Vandenheim, who is the secret manager of John Foster Dulles. Though the book is in the form of a novel, Dulles' name is used with no camouflage.

Dulles and Vandenheim are given credit for burning the Reichstag, the murder of King Alexander of Yugoslavia, arranging the Anschluss between Hitler and Austria, some parts of the Spanish Civil War. The novel also pictures Vandenheim as putting Dulles in touch with Hermann Goering. Dulles is described as fat, short, with a big head and pumpkin nose—a highly accurate description. His habits are given because he is always nervous. The book is out of the most diabolical pieces of propaganda ever put across behind the Iron Curtain.

Note—Recent Soviet posters have pictured a banker in silk hat and frock coat gathering gold from blood which drips from a Korean woman murdered by American troops. The banker is captioned "Dulles-Harriman."

Lucky Seven

Elder Michaux, famed negro Evangelist called at the White House the other day to present President Truman Bible No. 7 in a series of Bibles printed in the Russian language which the American Bible Association is endeavoring to smuggle into the Soviet.

"When Truman first became vice president," Elder Michaux remarked to friends, "I told him that he was going to become President—but only for seven years."

"Seven is your lucky number, Mr. President," I told him, "and after that General Eisenhower is going to become President."

According to George Maines, seven is also Eisenhower's lucky number. He began his North African operations on May 7, 1943. Tunisia fell on May 7 of the same year. He retired as chief of staff on Feb. 7, 1948, and V-E Day was on May 7, 1945. While it wasn't a lucky day for the country, the attack on Pearl Harbor, which gave the big push to Eisenhower's military career, was Dec. 7, 1941.

Old friendships never die.

Only a few consider know it, but General Eisenhower turned down a plea to embarrass his old comrade-in-arms, General Bradley, during the presidential campaign.

It was Eisenhower who recommended that Bradley follow in his own footsteps as chief of staff. But Bradley, though carefully kept in mind, turned sour on his tomer comrade-in-arms for making a political issue of the Korean War. Bradley felt that military strategy should not get embroiled in politics. Word of Bradley's attitude naturally got back to Eisenhower.

Political feeling flamed hottest when Senator Wayne Morse, rebellious Oregon Republican, disclosed that Eisenhower had recommended withdrawing American troops from Korea in 1947. Immediately, Ike's advisers urged him to come back with a secret recommendation, made by Gen. Omar Bradley two years later. At that time—1949—Bradley also recommended withdrawal of American troops from Korea, even though Communist designs on Korea were then more obvious than when made the recommendation in 1947.

However, Eisenhower refused to use the document that would have embarrassed his old comrade.

Note—Eisenhower had indicated that he won't replace the present joint chiefs of staff until they serve out their regular terms.

McCarthy Go-Round

Senator McCarthy has let it be known that he will use his seniority to take personal charge of the headline-making Senate Investigation Sub-committee. McCarthy is in line for the chairmanship of the Expenditures Committee, which is supposed to be a watchdog on federal expenditures. Under Democratic Chairman John McClellan of Arkansas, however, the real investigating was done by a subcommittee headed by Sen. Clyde Hoey of North Carolina. Now McCarthy will take over both the full committee and the investigating subcommittee.

When frock-coated Senator Hoey heard this, he declared bluntly that he would resign—a conscientious senator of both parties would like to bar McCarthy from taking his Senate seat in January, but McCarthy has sent word that he would drag out the fight against being unseated. If McCarthy were asked to stand aside and not be allowed to vote until the question of seating him was settled, the Wisconsin senator argues this would give the Democrats a majority of one in the Senate. He is using the argument to keep Republicans in line and save himself from being kicked out. However, several Democrats have told the Republicans that they would be absent in this case, thus permit the Republicans to organize the Senate Elections Subcommittee. The Senate may be forced to kick him out anyway.

Senator Nixon

Senator Nixon has claimed that at no time did he ever apply for a veterans tax exemption in California. This is correct. A veterans' exemption is a tax reduction of about 500 given to veterans if property jointly owned by a veteran and his wife is valued at less than \$10,000.

The facts, according to John Quinn, Los Angeles county tax assessor, are that in 1951 Senator Nixon filed a form statement which gave him a total property valuation, including his Whittier, Calif., home, of a little more than \$10,000.

The form was a standard one, filed

by veterans and non-veterans alike, and Senator Nixon did not make any indication as to whether he wanted or did not want the veterans tax reduction. According to custom, if his property had been less than \$10,000, the tax assessor's office would have notified him that he was entitled to a veterans' tax reduction. But since his property was worth slightly over \$10,000, this was not done, and therefore Senator Nixon is correct that he did not get nor did he apply for veterans tax exemption.

Senator Nixon's tax statement at this time is interesting chiefly because he listed his assets in the Spring of 1951 as slightly more than \$10,000, then in July, 1951, he bought a house for \$41,000 on which he paid \$20,000 down. The question has been raised as to how the senator was able to make a \$20,000 down payment in July when he gave his California property assessment as only \$10,000 in March.

In 1952, a "Mrs. Pat Nixon" filed a veterans' tax preference statement on behalf of a Richard Nixon. However, this column was in error in attributing this to the wife of the senator. There are two Richard aid Pat Nixons in the Los Angeles area, and this application was not filed by the wife of the senator.

Cutting The Military

Healthiest proposal for government economy so far is that of Sen. Styles Bridges, New Hampshire Republican, to set up a civilian commission to study military spending.

Reason why this is sound is that the military virtually fix their own budget, and it's always difficult to get the people who are affected to cut their own spending.

What the public doesn't realize is that, though committees of congress pass on military appropriations, it's impossible for congressmen, busy with 101 other things, to scrutinize a thick volume of military expenditures the size of an ordinary telephone book. Furthermore, most congressmen admit they are not experts, hate to challenge military advice when it might en-



BUSINESS-EDUCATION DAY PARTICIPANTS—Observing the operation of a collator in Shell Oil Company's tabulating section on Midland's Business-Education Day are, left to right, Lorna Gibbons of the Cowden Junior High school faculty; Mrs. Lucile McCree, North Elementary School; Joan Conine, Cowden Junior High, and Wanda Goodson Shell Oil supervisor.

ATTENDING HOMECOMING

C. E. White, 407 North Marimfield Street is attending homecoming activities at John Tarleton College and visiting with his parents, Mr. and Mrs. J. L. White, Stephenville.

Mobile Home Group Elects

E. O. Megeer-Smith, owner of Sunset Mobile Park, was elected president of the Midland chapter of the Texas Mobile Home Association at a recent meeting held in the Midland County Courthouse.

Other officers named at the first regular session of the newly-organized group were Mrs. Vance V. Smith, owner of Smith's Trailer Park, secretary-treasurer; E. B. Templeton, owner of Modern Trailer Park, first vice president; Charles W. Dodson, Jr., owner of Charlie's Trailer Park, second vice president. Elected as directors were: G. R. James, owner of Munzy Trailer Sales; B. O. Young, owner of

Surgery Professor To Address Clinic

Dr. A. O. Singleton, Jr., assistant professor of surgery of the University of Texas medical branch of John Sealy Hospital at Galveston, will address staff members of Midland Diagnostic Cancer Clinic at 8 p.m. Monday at Midland Memorial Hospital.

Dr. Singleton will speak on "Carcinoma Thyroid."

The surgeon has done extensive work in cancer research. During world War II, he served with the Medical Corps. He is a fellow of the American College of Surgeons and member of the American Medical Association.

Preceding Dr. Singleton's talk, a buffet supper will be held in his honor at 7 p.m. in Midland Memorial Hospital cafeteria.

For a supper dish that's tasty, bake breast of lamb in a spicy blue-pecan sauce. Have the lamb cut into serving-size pieces, brown in a heavy skillet, pour off the drippings, add the sauce, and bake in a moderate oven about one and one-half hours. Uncover the lamb about 20 minutes before it's done, so the barbecue sauce is almost all absorbed.

Just Any Time From 5 a.m. to 6 p.m.

IS THE TIME TO ENJOY A GOOD LUNCH

ELITE CAFE
 Formerly Elite Confectionery
 121 EAST WALL

Alcoholics Anonymous
 Closed Meeting Tuesday Night
 Open Meeting Saturday Night
 115 S. Bairo St. P. O. Box 538
 Dial 4-9212

SAVE UP TO 50%
 On the finest genuine

Tuftless Innerspring Mattress

Made From Your Old Cotton or Innerspring Mattress

For the utmost in sleeping comfort—a completely smooth covered mattress with no lumps or buttons. Your choice of the finest striped or damask ticking. An exceptional savings for those who want the very best!

Hollywood Beds • Box & Bed Springs • Rollaways
 All Types of Mattress Rebuilding

Mid-West Bedding Co.
 210 S. Weatherford Phone 4-7915

When Truman first became vice president, Elder Michaux remarked to friends, "I told him that he was going to become President—but only for seven years."

"Seven is your lucky number, Mr. President," I told him, "and after that General Eisenhower is going to become President."

According to George Maines, seven is also Eisenhower's lucky number. He began his North African operations on May 7, 1943. Tunisia fell on May 7 of the same year. He retired as chief of staff on Feb. 7, 1948, and V-E Day was on May 7, 1945. While it wasn't a lucky day for the country, the attack on Pearl Harbor, which gave the big push to Eisenhower's military career, was Dec. 7, 1941.

Old friendships never die.

Only a few consider know it, but General Eisenhower turned down a plea to embarrass his old comrade-in-arms, General Bradley, during the presidential campaign.

It was Eisenhower who recommended that Bradley follow in his own footsteps as chief of staff. But Bradley, though carefully kept in mind, turned sour on his tomer comrade-in-arms for making a political issue of the Korean War. Bradley felt that military strategy should not get embroiled in politics. Word of Bradley's attitude naturally got back to Eisenhower.

Political feeling flamed hottest when Senator Wayne Morse, rebellious Oregon Republican, disclosed that Eisenhower had recommended withdrawing American troops from Korea in 1947. Immediately, Ike's advisers urged him to come back with a secret recommendation, made by Gen. Omar Bradley two years later. At that time—1949—Bradley also recommended withdrawal of American troops from Korea, even though Communist designs on Korea were then more obvious than when made the recommendation in 1947.

However, Eisenhower refused to use the document that would have embarrassed his old comrade.

Note—Eisenhower had indicated that he won't replace the present joint chiefs of staff until they serve out their regular terms.

McCarthy Go-Round

Senator McCarthy has let it be known that he will use his seniority to take personal charge of the headline-making Senate Investigation Sub-committee. McCarthy is in line for the chairmanship of the Expenditures Committee, which is supposed to be a watchdog on federal expenditures. Under Democratic Chairman John McClellan of Arkansas, however, the real investigating was done by a subcommittee headed by Sen. Clyde Hoey of North Carolina. Now McCarthy will take over both the full committee and the investigating subcommittee.

When frock-coated Senator Hoey heard this, he declared bluntly that he would resign—a conscientious senator of both parties would like to bar McCarthy from taking his Senate seat in January, but McCarthy has sent word that he would drag out the fight against being unseated. If McCarthy were asked to stand aside and not be allowed to vote until the question of seating him was settled, the Wisconsin senator argues this would give the Democrats a majority of one in the Senate. He is using the argument to keep Republicans in line and save himself from being kicked out. However, several Democrats have told the Republicans that they would be absent in this case, thus permit the Republicans to organize the Senate Elections Subcommittee. The Senate may be forced to kick him out anyway.

Senator Nixon

Senator Nixon has claimed that at no time did he ever apply for a veterans tax exemption in California. This is correct. A veterans' exemption is a tax reduction of about 500 given to veterans if property jointly owned by a veteran and his wife is valued at less than \$10,000.

The facts, according to John Quinn, Los Angeles county tax assessor, are that in 1951 Senator Nixon filed a form statement which gave him a total property valuation, including his Whittier, Calif., home, of a little more than \$10,000.

The form was a standard one, filed

by veterans and non-veterans alike, and Senator Nixon did not make any indication as to whether he wanted or did not want the veterans tax reduction. According to custom, if his property had been less than \$10,000, the tax assessor's office would have notified him that he was entitled to a veterans' tax reduction. But since his property was worth slightly over \$10,000, this was not done, and therefore Senator Nixon is correct that he did not get nor did he apply for veterans tax exemption.

Senator Nixon's tax statement at this time is interesting chiefly because he listed his assets in the Spring of 1951 as slightly more than \$10,000, then in July, 1951, he bought a house for \$41,000 on which he paid \$20,000 down. The question has been raised as to how the senator was able to make a \$20,000 down payment in July when he gave his California property assessment as only \$10,000 in March.

In 1952, a "Mrs. Pat Nixon" filed a veterans' tax preference statement on behalf of a Richard Nixon. However, this column was in error in attributing this to the wife of the senator. There are two Richard aid Pat Nixons in the Los Angeles area, and this application was not filed by the wife of the senator.

Cutting The Military

Healthiest proposal for government economy so far is that of Sen. Styles Bridges, New Hampshire Republican, to set up a civilian commission to study military spending.

Reason why this is sound is that the military virtually fix their own budget, and it's always difficult to get the people who are affected to cut their own spending.

What the public doesn't realize is that, though committees of congress pass on military appropriations, it's impossible for congressmen, busy with 101 other things, to scrutinize a thick volume of military expenditures the size of an ordinary telephone book. Furthermore, most congressmen admit they are not experts, hate to challenge military advice when it might en-

ATTENDING HOMECOMING

C. E. White, 407 North Marimfield Street is attending homecoming activities at John Tarleton College and visiting with his parents, Mr. and Mrs. J. L. White, Stephenville.

Mobile Home Group Elects

E. O. Megeer-Smith, owner of Sunset Mobile Park, was elected president of the Midland chapter of the Texas Mobile Home Association at a recent meeting held in the Midland County Courthouse.

Other officers named at the first regular session of the newly-organized group were Mrs. Vance V. Smith, owner of Smith's Trailer Park, secretary-treasurer; E. B. Templeton, owner of Modern Trailer Park, first vice president; Charles W. Dodson, Jr., owner of Charlie's Trailer Park, second vice president. Elected as directors were: G. R. James, owner of Munzy Trailer Sales; B. O. Young, owner of

When Truman first became vice president, Elder Michaux remarked to friends, "I told him that he was going to become President—but only for seven years."

"Seven is your lucky number, Mr. President," I told him, "and after that General Eisenhower is going to become President."

According to George Maines, seven is also Eisenhower's lucky number. He began his North African operations on May 7, 1943. Tunisia fell on May 7 of the same year. He retired as chief of staff on Feb. 7, 1948, and V-E Day was on May 7, 1945. While it wasn't a lucky day for the country, the attack on Pearl Harbor, which gave the big push to Eisenhower's military career, was Dec. 7, 1941.

Old friendships never die.

Only a few consider know it, but General Eisenhower turned down a plea to embarrass his old comrade-in-arms, General Bradley, during the presidential campaign.

It was Eisenhower who recommended that Bradley follow in his own footsteps as chief of staff. But Bradley, though carefully kept in mind, turned sour on his tomer comrade-in-arms for making a political issue of the Korean War. Bradley felt that military strategy should not get embroiled in politics. Word of Bradley's attitude naturally got back to Eisenhower.

Political feeling flamed hottest when Senator Wayne Morse, rebellious Oregon Republican, disclosed that Eisenhower had recommended withdrawing American troops from Korea in 1947. Immediately, Ike's advisers urged him to come back with a secret recommendation, made by Gen. Omar Bradley two years later. At that time—1949—Bradley also recommended withdrawal of American troops from Korea, even though Communist designs on Korea were then more obvious than when made the recommendation in 1947.

However, Eisenhower refused to use the document that would have embarrassed his old comrade.

Note—Eisenhower had indicated that he won't replace the present joint chiefs of staff until they serve out their regular terms.

McCarthy Go-Round

Senator McCarthy has let it be known that he will use his seniority to take personal charge of the headline-making Senate Investigation Sub-committee. McCarthy is in line for the chairmanship of the Expenditures Committee, which is supposed to be a watchdog on federal expenditures. Under Democratic Chairman John McClellan of Arkansas, however, the real investigating was done by a subcommittee headed by Sen. Clyde Hoey of North Carolina. Now McCarthy will take over both the full committee and the investigating subcommittee.

When frock-coated Senator Hoey heard this, he declared bluntly that he would resign—a conscientious senator of both parties would like to bar McCarthy from taking his Senate seat in January, but McCarthy has sent word that he would drag out the fight against being unseated. If McCarthy were asked to stand aside and not be allowed to vote until the question of seating him was settled, the Wisconsin senator argues this would give the Democrats a majority of one in the Senate. He is using the argument to keep Republicans in line and save himself from being kicked out. However, several Democrats have told the Republicans that they would be absent in this case, thus permit the Republicans to organize the Senate Elections Subcommittee. The Senate may be forced to kick him out anyway.

Senator Nixon

Senator Nixon has claimed that at no time did he ever apply for a veterans tax exemption in California. This is correct. A veterans' exemption is a tax reduction of about 500 given to veterans if property jointly owned by a veteran and his wife is valued at less than \$10,000.

The facts, according to John Quinn, Los Angeles county tax assessor, are that in 1951 Senator Nixon filed a form statement which gave him a total property valuation, including his Whittier, Calif., home, of a little more than \$10,000.

The form was a standard one, filed

by veterans and non-veterans alike, and Senator Nixon did not make any indication as to whether he wanted or did not want the veterans tax reduction. According to custom, if his property had been less than \$10,000, the tax assessor's office would have notified him that he was entitled to a veterans' tax reduction. But since his property was worth slightly over \$10,000, this was not done, and therefore Senator Nixon is correct that he did not get nor did he apply for veterans tax exemption.

Senator Nixon's tax statement at this time is interesting chiefly because he listed his assets in the Spring of 1951 as slightly more than \$10,000, then in July, 1951, he bought a house for \$41,000 on which he paid \$20,000 down. The question has been raised as to how the senator was able to make a \$20,000 down payment in July when he gave his California property assessment as only \$10,000 in March.

In 1952, a "Mrs. Pat Nixon" filed a veterans' tax preference statement on behalf of a Richard Nixon. However, this column was in error in attributing this to the wife of the senator. There are two Richard aid Pat Nixons in the Los Angeles area, and this application was not filed by the wife of the senator.

Cutting The Military

Healthiest proposal for government economy so far is that of Sen. Styles Bridges, New Hampshire Republican, to set up a civilian commission to study military spending.

Reason why this is sound is that the military virtually fix their own budget, and it's always difficult to get the people who are affected to cut their own spending.

What the public doesn't realize is that, though committees of congress pass on military appropriations, it's impossible for congressmen, busy with 101 other things, to scrutinize a thick volume of military expenditures the size of an ordinary telephone book. Furthermore, most congressmen admit they are not experts, hate to challenge military advice when it might en-

ATTENDING HOMECOMING

C. E. White, 407 North Marimfield Street is attending homecoming activities at John Tarleton College and visiting with his parents, Mr. and Mrs. J. L. White, Stephenville.

Mobile Home Group Elects

E. O. Megeer-Smith, owner of Sunset Mobile Park, was elected president of the Midland chapter of the Texas Mobile Home Association at a recent meeting held in the Midland County Courthouse.

Other officers named at the first regular session of the newly-organized group were Mrs. Vance V. Smith, owner of Smith's Trailer Park, secretary-treasurer; E. B. Templeton, owner of Modern Trailer Park, first vice president; Charles W. Dodson, Jr., owner of Charlie's Trailer Park, second vice president. Elected as directors were: G. R. James, owner of Munzy Trailer Sales; B. O. Young, owner of

ENJOY RESORT AND COUNTRY CLUB LUXURY AT HOTEL PRICES

DAZZLING WESTERN HILLS Motor Hotel

Glamorous air-conditioned rooms with radio... foam rubber mattresses... free room-door parking... free ice cubes... free heated swimming pool... free golf for guests... cabanas and suites... four exciting dining rooms... America's nicest hotel for guests.

Single Rooms from \$4 (Average \$7.85)
 Double Rooms from \$6 (Average \$9.25)

With FREE PHOTO-FINDER "K"
 6451 CAMP BOWIE BLVD.
 U. S. HIGHWAYS 80-180-377
 FORT WORTH, TEXAS

NOW PLAY GOLF AT HOME!

Play it indoors or out
 Play alone or in groups
 Many variations possible.

\$10.50
 FOR FIVE DIFFERENT HOLES

Family Fun with the 5 Hole GOLF GAME

Now a new generation is discovering the fun of peewee golf—in their own homes! Here's fun for everybody—a game that delights youngsters and yet challenges the expert eager to develop his putting ability. It offers so many variations that interest never lags. Be among the first to own your own golf course. Five different durable holes attractively flocked to duplicate green conditions.

\$1 HOLDS ANY ITEM IN LAY-AWAY!

Westinghouse & Nesco Electric Roasters
Universal Electric Blankets
Other Gifts For The Home
 including
 Lamps - Glasses
 Bar Sets
 Serving Sets
 Scales
 And Novelties.

Dana, Faberge and Ciro Colognes

\$1 HOLDS ANY ITEM!

... and you'll find plenty of items for everyone on your gift list in our new and complete Christmas stock! Listed here are only a few of the hundreds of exciting and interesting gifts for all ages. Why not come in early and take advantage of the most complete selection... \$1.00 will hold any item in Lay-away and assure you of just the right gift without any last-minute rush or worry!

'Early Bird GIFT SPECIAL

Brownie Hawkeye Camera Set
 includes: Camera - Film - Flash Attachment and Bulbs

While They Last... **\$13.50**

Dozens And Dozens Of Other Wonderful Gifts Too Numerous To Mention.
 - Come and See and See for Yourself!

Plenty Of Free Parking—Just North of the Ball Park
 Complete Fountain Service

FOWLER DRUG

315 Dodson - Permian Shopping Center

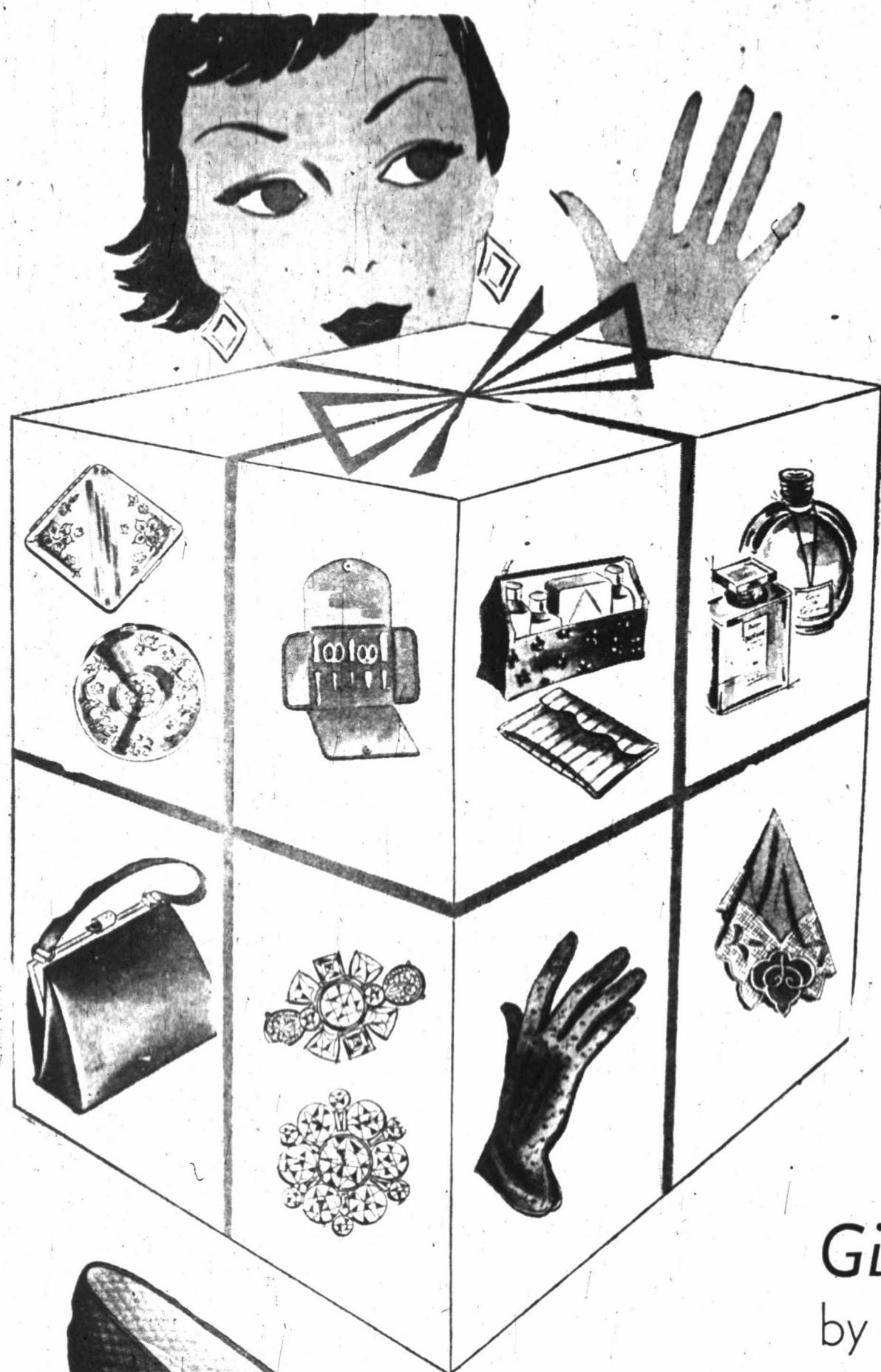

Sparkling drama in
Mid-Winter Felts

by Palmere of California
Simply perfect for your holiday wear . . . luscious pastels with sparkled beadings.

18⁹⁵ to 22⁹⁵



GIFTS
TO PUT CHRISTMAS
SPARKLE IN HER EYES!

It's more than fun to Christmas shop for her at Grammer-Murphey . . . For there are beautiful gifts for women in endless variety . . . excitingly new, smart and of that famous quality she loves to wear . . . Choose her gift now from Grammer-Murphey!

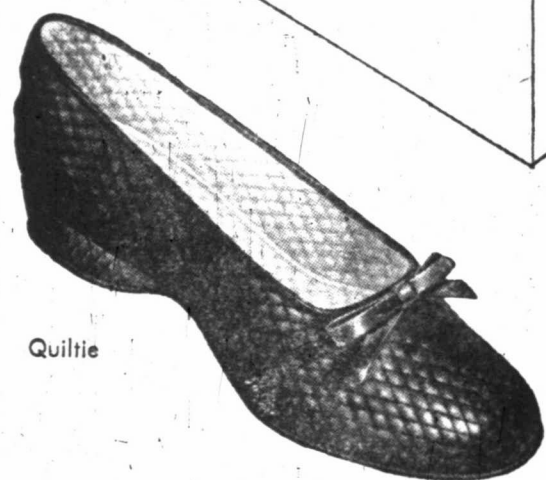

Quiltie

Pamper her with
Daniel Green's Comfys

Above . . . as shown in beautiful quilted satin . . . black, blue or wine . . . all sizes . . . quiltie

5⁰⁰

Below . . . in cuddle soft felt . . . green, red, royal and sand . . . all sizes . . . Pow Wow.

6⁰⁰



Pow Wow

Gift Lingerie
by Vanity Fair, Van Raalte
Kickernick and Fisher . . .

None finer in our land . . . nylons of luxurious quality, pure silks for her to drool over . . . with pleatings and laces of exquisite beauty . . . every size . . . slips, gowns, panties and pajamas.

- Gift Slips 5⁹⁸ to 19⁹⁸
- Gift Gowns 5⁹⁸ to 29⁹⁸
- Gift Panties 1⁰⁰ to 3⁹⁸
- Gift Pajamas 3⁹⁸ to 17⁹⁸
- Gift Robes 10⁹⁸ to 45⁰⁰

and she always needs Smart Accessories!

- Van Raalte and Hansen Gloves 1⁹⁵ to 5⁹⁵
- Claussner Hosiery 1³⁵ to 1⁹⁵
- Coro Jewelry 1²⁵ to 15⁰⁰
- Gift Handbags 6⁰⁰ to 30⁰⁰
- Glensder Scarfs 1⁰⁰ to 5⁰⁰



GRAMMER-MURPHEY

Midland's GIFT STORE For Men and Women

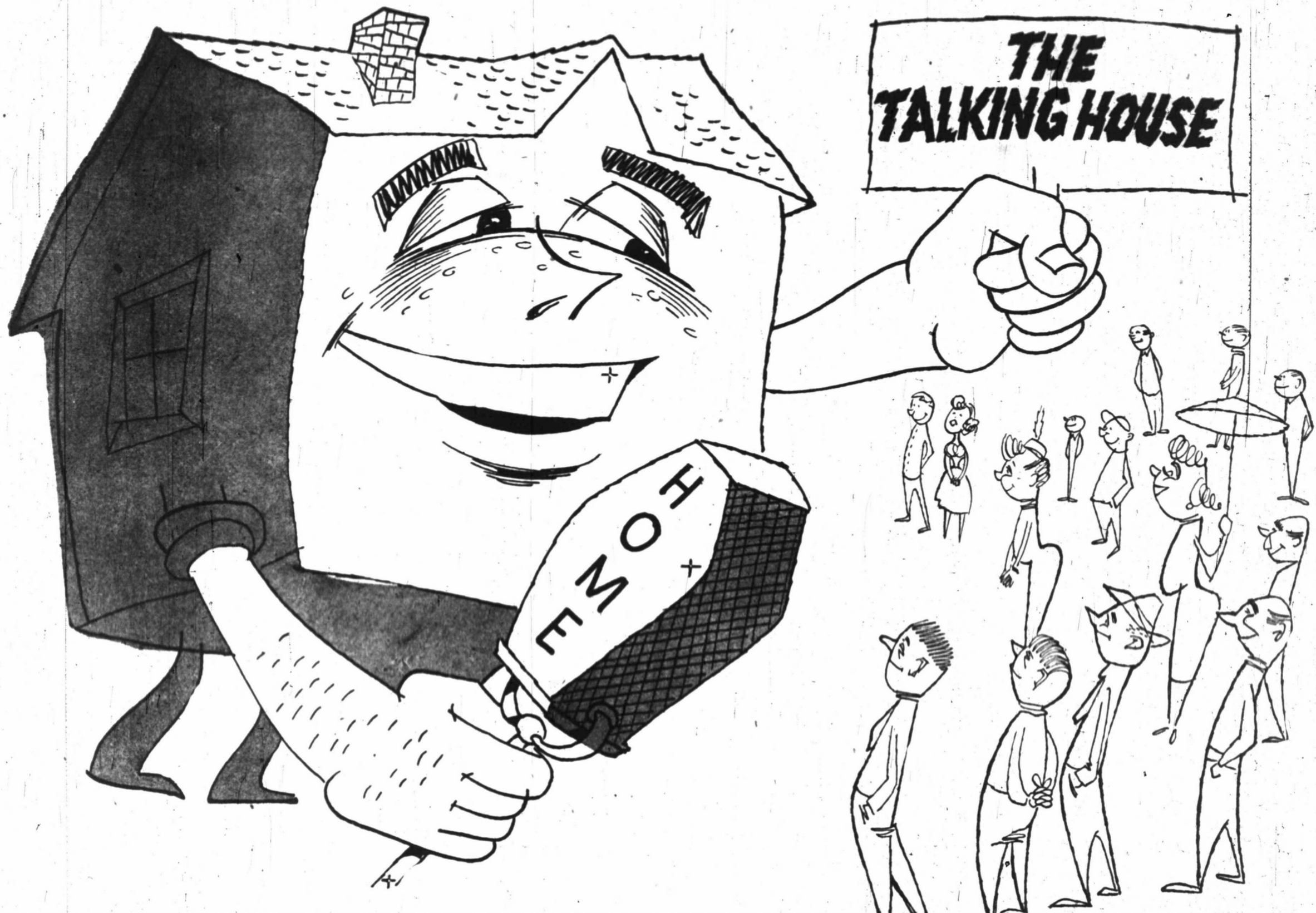

Permian Home To Speak For Self

Office Machines Also Find Many Uses In Modern Home

An adding machine that knows all the answers may not be a novelty, but when it puts 'em into words it's an unusual adding machine indeed.

That's what's going to happen when Remington-Rand, the talking adding machine, takes the floor at the Talking House, which opens its doors and tells all, beginning Sunday at 2 pm.

But that's not all—Remington-Rand will be joined by a talented typewriter, which also speaks for itself, and a filing cabinet that has some inside stories to tell. The Talking Typewriter, a Royal Portable, the Friendly Filing Cabinet of the Super Filing Family made by the General Pilepressing Company, and the adding machine are being displayed through the courtesy of West Texas Office Supply.

These three—Remington-Rand, the adding machine, the Talking Typewriter, and the Friendly Filing Cabinet—are very much at home in the Talking House, because it gives them an opportunity to show off their domestic qualities.

Remington-Rand, for example, will boast about his ability in household accounting. He'll explain how he can help to balance the budget, check the checkbook, and how he can simplify household and food supply inventories. He'll probably bring up his

reputation for always giving the right answers.

The Talking Typewriter will explain what he can contribute to household efficiency. He'll tell about his speed as a letter writer, for example, given a chance. He could be a big help with homework.

The Friendly Filing Cabinet considers himself a "must" for the well-organized household. He provides a place for everything—recipes, inventories, letters, receipts, brings order and system to what has always been the lost-and-found operation of household paper work.

Flowers Make Home Even More Charming

No home is complete without the introduction of flowers and plants attractively arranged in each of the rooms to accentuate good taste, culture and artistic arrangement.

The same naturally is true with respect to the Talking House, and when the settings are arranged by The Midland Floral Co., 1705 West Wall Street, it means perfection in that respect.

Visitors will stop and linger long to admire these floral arrangements as perfected by Midland Floral experts, because they have achieved a reputation for correctness that is not excelled anywhere.

The Midland Reporter-Telegram

THE BEST INVESTMENT FOR YOUR ADVERTISING DOLLAR

FIRST WITH THE NEWS

MIDLAND, TEXAS, SUNDAY, NOVEMBER 23, 1952

SECTION FOUR

Water Softeners For Homes Are More Than Just Luxury

It's surprising the number of people who consider a water softener as a luxury gadget to appeal to women in the fancy home equipment game. But when engineering research finds that such homely things as the familiar ring in the bathtub and crusts in pipes, water heaters and cooking utensils are costing you hard earned cash, just because of hard water, you begin to wonder.

The University of Illinois Small Homes Council, for instance, found the deposits formed by calcium and magnesium sulphates and bicarbonates—the elements that make water hard—can materially reduce the efficiency of home hot water heaters.

Some authorities say that loss of efficiency can amount to \$1.50 per person per year.

But the consumption of soap is the big item. According to the Cul-

igan Soft Water Institute of Northbrook, Ill., the average family uses about \$27 worth of soap in a year in a soft water area. Where water is very hard—Cherokee, Okla., for example, where it tests 53 grains hard—the same family soap bill runs around \$110 per year.

Water, it seems, is a much more complicated mixture than the simple H₂O we learned about in school.

Rain is next, although by falling through the air it picks up a lot of impurities. Mountain streams and lakes provide water relatively free from organic impurities on which bacteria thrive, but lowland streams and lakes can be highly polluted.

From there on you can find more things in water than a chemist can shake a stick at.

In one relatively soft water area, experts called the water "acid." Some residents complain that it even eats out copper plumbing.

Hence Three Pipes

Have you ever wondered why some people have three faucets on all sinks and lavatories? In hotels the third faucet usually is labeled "ice water" simply because it is slightly cooled. The three-faucet arrangement means that the water is so hard that softeners are used on both the cold and hot water lines. Since many people object to the taste of soft water, the third pipe carries the plain hard water. Also there is no real need to soften the water used by the toilet tank or hose connection. Hence, three pipes.

Hard water often tastes better and it's sometimes healthful with all the minerals it contains. But it's a terror for washing. Its calcium and magnesium ions react with soap to form insoluble curds. That's why women use ammonia, borax, or trisodium phosphate with washing soda to get clothes clean.

So water softeners have become one of the slickest of modern appliances for the home. They save enough soap alone to pay for themselves in short order. They usually work with zeolite, a mineral that extracts the hardness from the water as it filters through. The zeolite exchanges the calcium and magnesium for sodium that works fine with soap.

Rental Service

The softener requires recharging or reconditioning after the zeolite's supply of sodium is used up. Sometimes this is accomplished by adding common salt to the softener. Sometimes an auxiliary brine tank takes care of this.

In the worst hard water areas rental softener service is popular. A replacement unit is periodically installed and the exhausted mineral unit is taken back to the plant for recharging. According to the Culligan Institute, there are more than 700,000 rental softeners in service.

Good Thermostat Makes Good Heating System Even Better

The thermostat is one key to your comfort and unless it's correctly placed and adjusted, the best heating system won't be able to keep you comfortable.

For example, if you've placed your thermostat too near a heat source such as a radiator, fireplace, lamp, sunlit window or television set, this extra heat will cause the thermostat to shut down the furnace before you have properly heated. Or perhaps you have placed it too high or low on the wall.

Five feet, the engineers say, is just the right height for comfortable temperatures.

On the other hand, you'll overheat if your control is installed on a cool outside wall or where drafts, such as those caused by a frequently-opened door, will hit it and cause it to continually call for extra heat.

The engineers even caution against locating the thermostat where there is an excessive amount of foot traffic. The slight breeze created by passing people is enough, they say, to cool it down somewhat.

Since a thermostat is sensitive vicinity, check and see if yours is in the room you use most. If you spend most of your time in the den, a thermostat in the living room obviously won't help much. The best bet is to use two or three thermostats to regulate the areas in the house where you eat, sleep and entertain.

Red Tape Slashed To Make Buying Easy

The T. J. Bettes Company features one salable item on their shelves—money.

They must seek and make sound loans in order to stay in business. Do not hesitate to take your home financing problem to them.

If you buy a new home direct from the project builder, the chances are he'll take care of all the financing details. All you'll have to do is show your ability to carry the required mortgage payments.

Talking House Open To Public In New Addition

Blending of styling to match the informality of American living marks the furnishings of the Talking House, 3504 Thomason Drive, which opens Sunday for public inspection; Knorr Furniture Company provided all furniture, carpeting and window treatments for the home.

A warmth of Southwest hospitality is reflected in your first step into the living room. A modern abstract sofa styled by Belg, designed with a clever bolster back, covered in a brown nubby fabric, with the bolster being treated in multi-colored stripes. A pair of Swedish modern side chairs, covered in an imported fabric of gold and tan plaid. A pair of Ceramic base decorators lamps by Rembrandt, picks up the yellow of the sofa. A modern double goose-neck floor lamp styled by Lighthouse was selected for its flexibility to direct light. Brass accessories and modern prints are used to complete the room.

A lovely spinet style piano cased in walnut and grey draw casement draperies made of Tampa cloth, join the modern touch of this livable room, giving you an "at home" appearance and the smartest in modern decor. The striking wall-to-wall Bigelow carpeting in its soft grey tone invites you to "stop" and linger awhile.

"Dream Kitchen"

Upon leaving the charming living room we step thru the door into a perfect "dream kitchen and dining area." The floor is covered with inlaid linoleum in a shade of green that enhances the soft lines of the walls. Then we notice the exquisite dinette suite by Howell... table and four chairs... and the table all set... ready to serve this household. Four place settings displaying sterling, china and crystal, forming a frame for the beautiful centerpiece of fresh cut flowers. Oodles of cabinets will please the meticulous housewife.

As we glance thru the outside door of the kitchen we note a large utility room for extra storage. As we leave the kitchen and continue down the hallway on our tour, glancing thru a door to our left... we see a lovely bath with gleaming white bathroom fixtures and matching so-

cessories, tile walls and linoleum covered floor.

As we step thru the door at the end of the hall... we see the extra bedroom furnished in excellent taste.

Pastel blue walls and beige colored carpet by Bigelow form a perfect background for five lovely pieces of modern styling, creations by Merton L. Gersham. The triple-dresser, plain panel bed, five-drawer chest with solid walnut pulls, and the matching two-drawer night stands with slender walnut legs... clearly shows the beauty of our own American wood as revealed in this setting and you realize that time and trend are kept alive in the designing and finish of these lovely pieces. The nylon casement cloth of rose-beige used for the drapes and matching bedspread harmonizes perfectly with the decorative scheme.

Leaving this room that really invites company... we step into the master bedroom... reflected from the rich brown wall-to-wall carpeting, pieces of solid maple finished in light platinum, styled by Merton L. Gersham and crafted by American of Martinsville... sit in majestic splendor. The double bed with book case headboard, matching night commodes... the same height of the bed, complimented by the double-dresser with solid walnut bar pulls... fitted with a large plate glass mirror and a powder table that doubles as a knee-hole desk makes this room play a major part in the overall picture of a home designed and furnished by Knorr's for gracious living.

The Knorr Furniture Company, in furnishing the Talking House, selected well designed pieces from the Urban-Suburban line and imported creations and upholstered pieces by Belg, exclusive lines with Knorr's in Midland... pieces that are scaled in price and proportion to meet the conservative demand for better appearance and better value, so desired by the buying public today.

You will be pleased with the color of the walls, carpets and fabrics as they make the most ideal and complementary backgrounds for the woods used in each room.

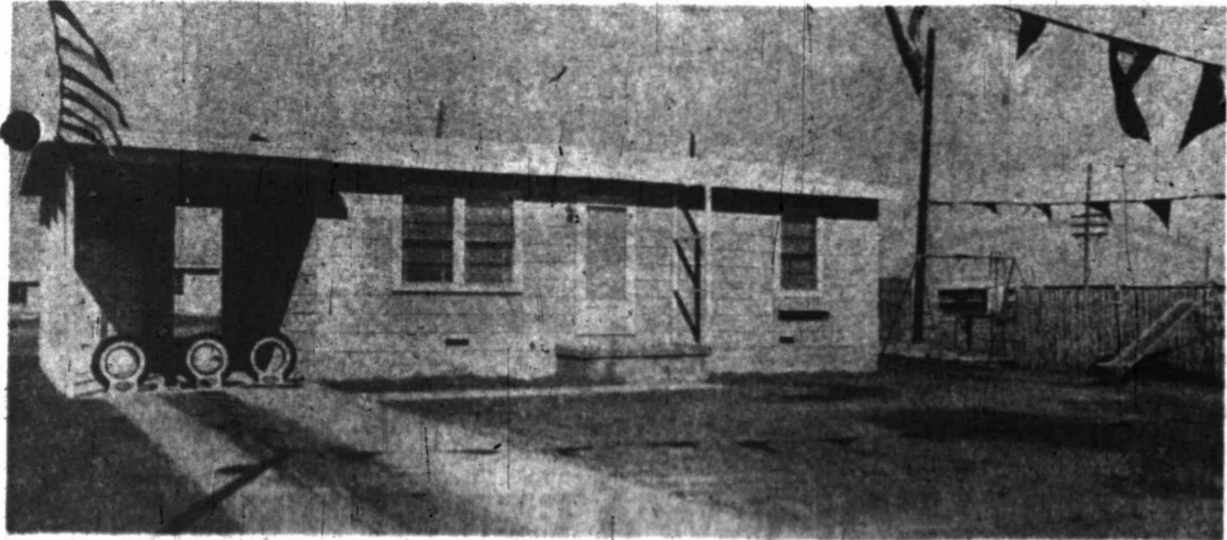

THE TALKING HOUSE—This new home at 3504 Thomason Drive will speak for itself to visitors during the next eight days. It incorporates the dominant demands of today's home owner with only enough "decoration" to avoid austerity. The home opens Sunday afternoon for public inspection and will talk to the public at that time.



EVERYTHING IS HERE—All housewives will be proud of this room with its built-ins and gas appliances which fit into special places. The breakfast table with the gleaming silver, china and crystal adjoins the kitchen.

Frozen Foods Offer Housewife Savings

Visitors at the informal opening of the Talking House will be interested in the talking exhibit of frozen foods, fruits and vegetables from the Independence Frozen Foods, 1409 South Big Spring, in Midland.

The exhibit will feature Honor Brand Frozen Foods that are brought fresh and tender to the consumer as fresh fruit and vegetables, fresh fish and shrimp, fresh berries from here and afar and frozen specialties. Delicious Minute-Maid fresh frozen orange juice will be on hand and each will tell their own personal story.

The thrifty housewife has learned that an assortment of fresh frozen foods, etc., is a boon to meal planning. These quality products are available at your favorite neighborhood grocers and food markets. Frozen foods are really cheaper than fresh foods, because there is no waste in preparation and if you keep the freezer well-stocked, they are available when wanted.

Read The Classifieds

Abstract Of Title To Homes Important

All the owners of homes built by Paul James and D. H. Tomason need never worry about the ownership of their property as Mrs. Susie Nobles of the West Texas Abstract fixes the abstracts and title insurance on all of the papers.

Mrs. Nobles has been in personal service in Midland for 23 years and has just celebrated her sixth anniversary at West Texas Abstract Company.

Every owner of a home should always have his deeds and titles taken to an Abstract Company for verification of ownership and to prevent later mix-ups when leaving the property to his heirs or if they decide later to sell the property.

LIFE PRISONER

Rudolph Hess, who made a wartime flight to Great Britain was sentenced to life imprisonment at the Nuremberg trials in 1946 and now is in a prison near Berlin.

Public elementary and high schools cost about six billion dollars in 1951 and private schools about one billion dollars.

Read The Classifieds

Fine Refrigerator Needed In Kitchen

During recent years family interest—and that pertains especially to the housewife—has centered in the kitchen, which is the workshop of the modern home. Therefore, the kitchen of the Talking House will command interest. Women visitors will linger there.

This kitchen will feature installation of what is heralded as the "finest two-door refrigerator you can buy." It is the 1952 Servel Gas Refrigerator, placed there by The Western Appliance, Inc.

The Servel Gas Refrigerator comprises two compartments, separately insulated and separately refrigerated. The freezer compartment has its own separate door and is not just a compartment for short-time storage, but a genuine food freezer for use all year round. Here may be stored surplus vegetables and fruits during the growing season, for winter consumption, and meats to be used at any time. It answers the frozen food requirement of the average family and comes at no extra cost when a Servel Gas Refrigerator is purchased.

Another item of importance is the fact that the refrigerator compartment never needs defrosting. It, too, has its separate door. It features adjustable shelves to fit your special food storage needs... and ample space for tall bottles and for a big supply of fresh fruits and vegetables... thus enabling the housewife to do her shopping days ahead and to store her purchases with room to spare.

The Servel Gas Refrigerator gives a combination of features offered by no other refrigerator. It is absolutely silent in operation and by using gas it is the most economical refrigerator to use; automatic defrosting, natural-action door handles, butter conditioner and odds-and-ends storage.

Read The Classifieds

Many Greeks in the United States are named "Pappas," which means "the son of," says the National Geographic Society.

Use a straight edged knife or a spatula to level off dry ingredients when you are measuring them. Be sure to measure liquids at eye level.

Want a festive first course for a company dinner? Fill avocado halves with a tangy French dressing and serve with spoons.

Whole-kernel corn tastes good with silvered cooked snap beans. Add plenty of salt and pepper when you are heating them together.

GIVE US A CHANCE, AND WE'LL SPEAK FOR OURSELVES — AT THE "TALKING HOUSE" EVERY DAY THROUGH NEXT SUNDAY!!



We're dealers for such famous lines as:

- | | | |
|----------------------|-------------------|------------------------|
| General Fireproofing | Dictaphone | Kenwood |
| Cole & Security | Olivetti | Mammernill |
| Victor | Speed-O-Print | Charles Bruning |
| Mosler | Wilson Jones | Eberhard Faber |
| Ross Martin | Dietzgen | B&P Standard |
| Myrtle | Post | Cattle-Oil-Cotton-Bond |
| Executive | Sheaf | and 1,500 others! |
| Royal | Swingline | |
| Clary | Swathmore & Texas | |

West Texas Office Supply
Odessa—808 N. Texas—Dial 7-2338 Midland—204 W. Texas—Dial 4-6651

See And "Hear" The PLAYGROUND EQUIPMENT On Display At

THE TALKING HOUSE

In Beautiful PERMIAN ESTATES

Bring The Kiddies To Play While You Visit The "Talking House" Today... They'll Really Enjoy It

Rustic Fence

Your home will look lovelier by far, framed in the natural beauty of a white cedar fence. You may have truly "an Outdoor Living Room" with a white cedar fence. Be sure to see the model fence on display today at the "Talking House."

Midland Fence Co.
"Free Estimates On Any Fence Problem"
2419 West Wall Dial 3-3753

SEE IT AT

THE TALKING HOUSE

3504 Thomason Drive

The Dramatic New

Cull-matic

WATER SOFTENER

...with PUSH-BUTTON CONTROL

REPLACEMENT OR A REFUND OF MONEY
Guaranteed by Good Housekeeping
IF NOT AS ADVERTISED THEREIN

CULLIGAN SOFT WATER SERVICE

Own Your Own Equipment Or Use Culligan's Service Plan With No Equipment To Buy
118 So. Big Spring Midland, Texas Phone 2-2642

Don't miss seeing

THE TALKING HOUSE

In The Permian Estates Addition

NATURALLY

Natural Gas

Was Selected For All The Important Household Jobs

Naturally this beautiful Talking House is equipped with modern gas appliances throughout. Residents of this area know that for **good looks, dependability, economy, and completely automatic features** modern gas appliances can't be beat. Visit this unique "Talking House" and see for yourself how these good-to-look-at, easy-to-use gas appliances will fit into your home . . . then see your appliance dealer and get the true facts about the **versatility . . . economy . . . and dependability** of gas for all your household tasks.



MODERN AUTOMATIC COOKING

For the **fastest, finest, most economical** cooking you have ever dreamed of—see the new Automatic Gas Ranges. They're **cool, clean, and completely automatic.**

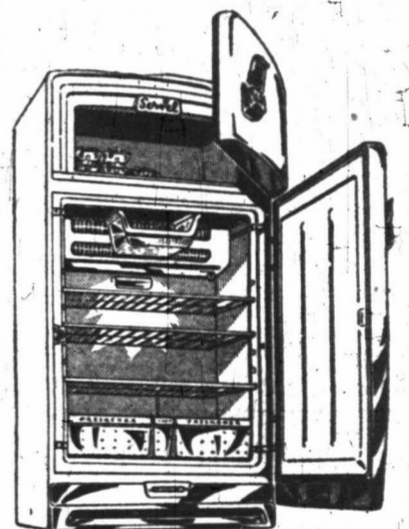

ECONOMICAL REFRIGERATION

For more refrigerator space at less cost—see the new Gas Refrigerators . . . the only refrigerator on the market with a full ten-year warranty.

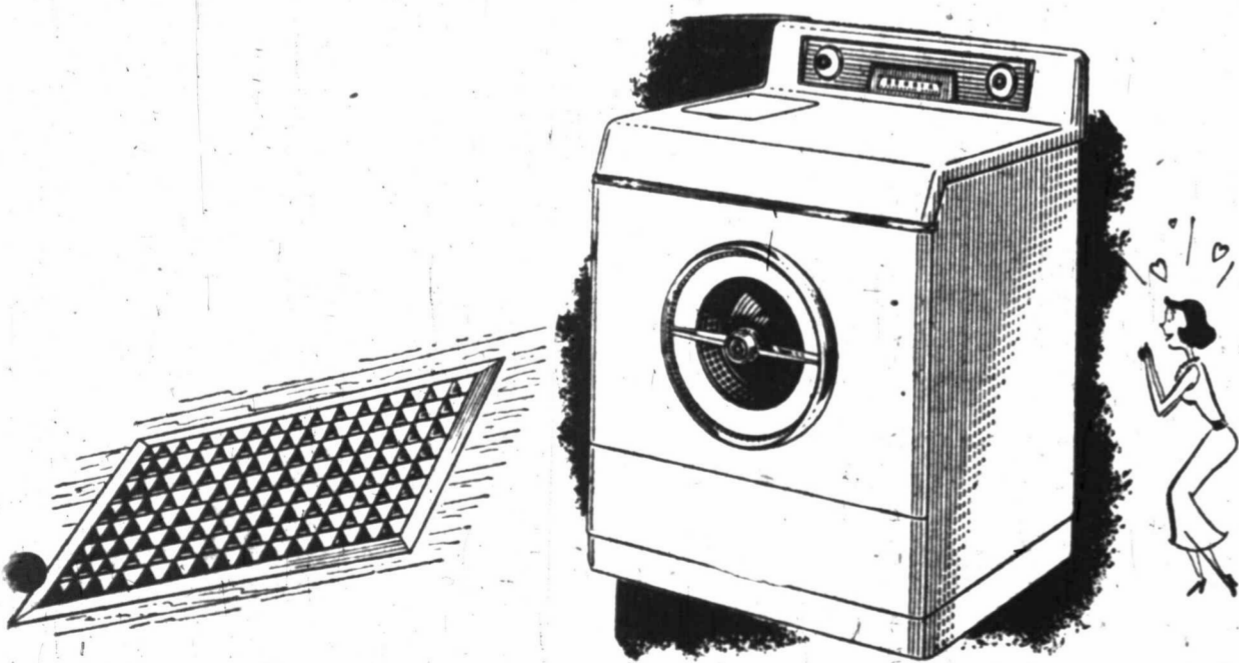

EFFORTLESS HOUSE HEATING

For wonderful even warmth all winter—see the modern floor furnace. Thermostatically controlled, this modern way lets you heat your home economically and without a care on your part.

TIME-SAVING CLOTHES DRYING

For completely carefree wash days with no more weather worries and carrying heavy baskets of clothes—see the Automatic Gas Clothes Dryer. This dryer operates for less than a penny a load and does your whole drying job in a matter of minutes.

IT'S OLD STOVE ROUND-UP
IT'S OLD STOVE ROUND-UP

Trade Your Old Stove in on a Modern Gas Range

A Round-Up star that's tops in performance, convenience and styling—the modern automatic gas range built to "CP" standards. Everything about it lights automatically. Top burners instantly give you any heat you need—from a perfect simmer to a full speed flame. See the modern automatic gas ranges built to "CP" standards. Trade your old stove in on a modern automatic gas range during the Round-Up. Your gas appliance dealer is ready to trade now. See him today!

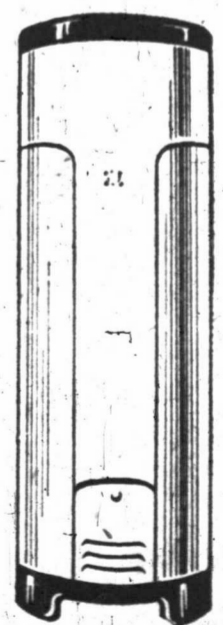

DEPENDABLE WATER HEATING

For water heating that's three times faster than any other all-automatic fuel—see the modern Gas Water Heaters. They're dependable, too, giving you all the hot water you want . . . 24 hours a day.

Use Of Gas Continues To Make More U. S. Homes Happier In Many Ways

During the past few years, major improvements have been made on all types of gas appliances. With their streamlined appearance, improved automatic controls, and increased efficiencies, they bear little resemblance to the models of just a few years ago. These truly modern gas appliances, such as those in the Talking House, make models of a few years back as out of date as a crystal radio set or a Model "T" Ford.

Take the gas range for instance. About 40 years ago when the first gas ranges were introduced, women thought that the ultimate in cooking had arrived. During the ensuing years, gas range manufacturers and the entire gas industry have worked continuously to bring greater improvements to America's favorite cooking appliance. Today, more than 30 million women cook on gas ranges that would have grandma's eyes popping with their fully automatic features, and their fast, clean, economical cooking.

Modern gas ranges bear seals of approval for cooking perfection and for the consumer's protection. The American Gas Association's Blue

Star Seal of Approval, a blue star in a circle, means that they are built to meet exacting standards of efficiency and operation, durability and safety. These are minimum standards that the gas industry has established, and the Blue Star Seal is a jealously guarded trademark that has protected customers for over twenty-five years.

The other seal, the letters "CP" in a circle, indicates that the gas range on which it appears meets all the requirements of the Blue Star Seal and, in addition, meets high minimum requirements for convenience, performance and economy. The "CP" trademark can be used only on automatic gas ranges manufactured by a member of the Gas Appliance Manufacturers Association, whose ranges meet these extra requirements. Not all automatic gas ranges bearing the "CP" seal are like this. To the high "CP" requirements each manufacturer adds individual performance and convenience features developed in his own test kitchens and engineering laboratories. This "CP" trademark is the only unbiased buying guide of its kind in the cooking field.

Some of the minimum requirements for this "CP" seal of approval are:

Automatic lighting of all burners. Matches are a thing of the past. A mere turn of the handle and all burners, top burners, ovens and broilers, light automatically.

Smokeless broilers are efficient over the entire broiling area. There are no hot spots. Fats and greases are drained away from the heat zone to prevent smoking and burning. Spattering is reduced to a minimum and broiler pans and side walls are easy to clean and keep clean.

A popular requirement of automatic ranges built to "CP" standards is the giant top burner which speeds up cooking and saves time. Large utensils can be brought to a boil in a jiffy and boiled meats can be prepared in a jiffy.

All top burners of automatic gas ranges built to "CP" standards must be of the dual or "High-low" type to give every shade of heat from the tiniest pin pricks of flame to speedy full heat instantly. Foods can be brought to a boil quickly and then simmered gently so as to retain the nutritious vitamins and minerals and prevent food shrinkage and waste. This means saving on food and fuel bills.

Among the other "CP" requirements are: Non-tilting racks to prevent food spilling; super-insulation to keep kitchens cooler; automatic heat controls that regulate temperatures down to as low as 250

degrees, reduce food shrinkage up to 20 per cent, and insure exact results every time; and burners that are designed to give maximum efficiency and to save gas.

Many Americans can remember when hot water was heated on old wood or coal burning stoves, and Saturday night baths and wash days were a nightmare of struggling with heavy pans of hot water.

Science has found the solution to this problem and has erased that unpleasant memory and replaced it with a picture of a never-ending supply of really hot water at the turn of the tap, and the automatic gas water heater is responsible.

A typical 30-gallon automatic gas water heater will heat 42 gallons of water an hour through a temperature rise of 60 degrees.

This means the gas water heater can provide an adequate supply of hot water for the average family, including two hours of continuous operation of an automatic clothes washer.

The amount of water which can be drawn from storage without any appreciable drop in temperature is about 80 per cent of the storage capacity, and automatic gas water heaters show a greater recovery speed than any other automatic water heating fuel.

Recent developments show improved models of instantaneous and multicolor heaters. Other improvements are processes giving longer life to inside tanks, and allowing

easier servicing. The almost universal adoption of magnesium rods to reduce the rate of tank corrosion is to be noted in almost every type of gas water heater.

More manufacturers are producing table-size gas water heaters to fit in with kitchen appliances, or to line up with laundry room installations. Of table surface height, they come in 20, 30 and 40-gallon capacity, with automatic controls and quick recovery rate.

In 1926, When Silent Calvin Coolidge was in the White House, scientific research emerged with a mechanism that took a page out of the President's book—it did a lot of work without any clatter.

It was the first gas refrigerator and it performed a modern miracle—a miracle that has never ceased to amaze even the scientifically educated populace—it used heat to make cold.

All refrigerators are cooled by evaporation. The operating principle of the gas refrigerator is a tiny gas flame which distills the refrigerant out of water and sends it back through the pipes to be evaporated. In other words, a flame—a connotation of heat—makes cold. It is completely silent in its operation.

Although its principle remains the same, the gas refrigerator has changed its outer clothing to fit the fashion trends of modern-day food storage.

The 1952 9 1/2-cubic foot gas refrigerator is smaller outside and bigger inside than the 1926 seven-

foot model which took up much more kitchen space.

Twenty-six years ago there was no such produce on the market as frozen foods. The so-called "colder" area of the old refrigerator was confined to ice-making. The 1952 gas refrigerators include a huge frozen food compartment. Some of the larger models hold as much as 70 pounds of frozen foods—meat, poultry, fruits, fish and vegetables—with a convenient separate door opening into the freezer section.

The demand for ice on a hot summer day in 1926 was never quite satisfied, simply because freezing areas weren't big enough, couldn't make ice fast enough. In the new gas refrigerators an improved ice cube section freezes from 56 to 70 cubes. Trays are unloaded with a flip of the finger.

Shelf space is tailor-made for food containers of any capacity. Adjustable shelves can be raised or lowered to seven different levels. For bulky foods like watermelons and roasts, and for tall bottles, some shelves are sectional.

An "odds and ends" basket which sits right up front at hand level holds all those bits and pieces of leftovers—jelly, jars, cheese glasses, salad bottles, and so on. The basket slides out for quick pickup by the housewife.

One of the outstanding features of the modern gas refrigerator is its 10-year warranty. This is twice

as long as the guarantee on any other type of refrigerator and is an added value alongside the economical operation of this modern gas refrigerator.

A housewife used to need at least one fair day a week to dry her laundry in the sun. Now, the gas industry has developed an automatic gas clothes dryer which makes any day or night perfect drying weather.

Time was when homemakers trudged with a heavy basket of clothes, stretched a clothesline, and stooped over dozens of times to hang up clothes. The clothes dryer takes over his long list of heavy chores.

As soon as the washing is done, all laundry can be tossed into the dryer direct from the washer. The automatic timer is switched to the number of minutes of drying time required, and from then on, you don't have to do a thing. Thermostats control the heat and hold the

temperature at the most suitable drying point. At the end of the drying period, the timer automatically switches off.

Clothes can be completely dried for immediately storing or damp dried for ironing. Colorfast clothes can be dried together. Each load in the average washer can be dried as it is washed with the average drying time from 15 to 25 minutes.

Throughout the years, man's progress in home building has been paralleled by his ability to cope with the weather and provide comfort for himself and his family.

Today, we often take heating comfort for granted. When we think of a new home we expect it to include the heating equipment necessary to keep us warm and comfortable. But for the most satisfactory results, the heating system, like many other details in the home, should be carefully planned.



BIG DAM ILLUSION—This may look like the prow of a ship under construction, but it's just an illusion. Turn this page one-quarter turn to the right, and you'll see Chief Joseph Dam, at Bridgeport, Wash., mirrored in water covering the concrete "floor" of the downstream spillway. When completed, the dam will play an important part in the flood control of the Columbia River.



INVITATION TO RELAX—The guest bedroom of the Talking House is modern in conjunction with the rest of the home. Its furnishings and tone add a touch that invites your visitor to relax.

Home Insulation Can Pay For Self In Few Seasons

Stop heat leakage! Keep your furnace from heating the outdoors. You can maintain comfortable temperatures with much less fuel. This is a substantial saving, but it's only one of the money saving advantages of Home Insulation.

The Talking House on exhibition this week is as modern as any new home can be and so the company just naturally had the Thompson Electric Company insulate the house.

The result is that while the house will be easier to heat during the winter months, it will be much cooler during the summer season because it will prevent the heat accumulating in the attic from penetrating into the rooms below.

The new owner of the home will consider the money invested. And when he adds to the value of this home, its insulation, this permanent improvement increases its capital value, because it never need be replaced. This is emphasized by the fact that the expense may be covered by an FHA-insured or other loan from any of the home-financing institutions. Money invested in insulation pays a higher return than any other home dollar.

Home insulation pays for itself in fuel savings, in increased comfort—more than can be measured in dollars and cents.

Visit the showroom of the Thompson Electric Company and see the many beautiful light fixtures on display. Thompson Electric Company represents eighty-four lighting manufacturing companies.

Fixtures Enhance Bathroom Of Home

Visitors will be interested particularly in the bath of the Talking House, featuring plumbing fixtures distributed and installed by Porter Supply Company.

These fixtures are the answer to the home-makers' dream! For these lustrous, easy-to-clean plumbing fixtures are expensive looking yet give you much for your money.

Living is so much happier in a world of color and Allied Mechanical Contractors has captured glamour tones of sparkling beauty... expressed them in fixtures of flawless modern design... to dramatize the bathroom.

Head The Classifieds

The "Talking House" IS **INSULATED** With **Rock Wool** Insulation

Furnished & Installed by—**THOMPSON Electric Co.**

Wholesale Light Fixtures
3401 Rankhead Ph. 2-4483

THE TALKING HOUSE

PREVIEW OF THE NEW *custom* **CABLE-NELSON**

Most popular of all budget-priced pianos, the Cable-Nelson is now finer than ever... more beautiful than ever! Illustrated below is one of the refreshing new styles on display. Prices of all models are the lowest, and the piano of your choice may be purchased on convenient monthly terms. Call Soon!

Cable-Nelson Pianos Are Priced As Low As **\$613**

INCLUDING BENCH, TUNING, DELIVERY, AND \$20.00 BONUS LESSONS.

REMEMBER, ONLY WEMPLE'S GIVES YOU

NO CARRYING CHARGE

NO MONEY DOWN

TWO YEARS TO PAY

LAY-AWAY NOW—PAYMENTS START 1953

New Standard Keyboard Full Sized Pianos Start At \$495

MONTHLY PAYMENTS BEGIN JANUARY 24, 1953 AS LOW AS \$20.62

ALL PIANOS DELIVERED AND TUNED IN YOUR HOME—BONUS LESSONS

WEMPLE'S

ESTABLISHED MIDLAND 1923

"The Highest Quality - The Lowest Prices!"

OPEN MONDAY AND THURSDAY EVENINGS UNTIL 8:30 P.M.

BUILDING MATERIALS

in

THE TALKING HOUSE

WERE FURNISHED BY

The Midland Lumber Co.

1802 W. S. Front Dial 2-333

Be Sure to See and Hear...

THE TALKING HOUSE

ON DISPLAY TODAY—FROM 2 TO 9:30 P.M.

We urge you to join the crowds who will witness this dramatic showing of one of Midland's better home values... We are happy to say that the developers of the homes thus demonstrated have called on us for abstract and title work.

West Texas Abstract Co.

SUSIE NOBLE, Manager
215 West Wall Street Telephone 4-7651

Necchi Machine Cuts Work Time

Women visitors to the formal opening of the Talking House undoubtedly will pause for many minutes to view in operation the revolutionary Sew-Easy Necchi sewing machine.

Modern magic at the operator's command. That's the comment that

the Necchi sewing machine always elicits. It is precision built like a fine watch, sturdy as a dynamo and guaranteed to provide a lifetime of service.

C. C. Sides is retail distributor for Necchi machines, which he guarantees to sew straight and zigzag, to

sew on buttons, do darning and embroidery, make monograms, borders, blind stitches, buttonholes or appliques, or set in laces.

With this wonder machine sewing is a pleasant hobby with the Necchi.

Approved by Underwriters' Laboratories, the Necchi performs what would be required by about 11 specialized factory sewing machines.

Sides said it was important to know that the main wearing parts of all Necchi machines such as hooks, bobbin cases, bobbins, throat plates and needles are interchangeable with parts of other standard makes.

An undisputed leader for more than 40 years in the design and

manufacture of precision-built sewing machines for home and industry, the Necchi is available in lovely cabinets of walnut, mahogany and blond.

Visit the firm at 203 South Main Street and have a courteous salesman show you one of the miracle Necchi machines.

BLUE LAWS

The famous "blue laws" of Connecticut prohibited all housekeeping activities and cooking on the Sabbath. The law-bound colonial was forbidden to eat mince pie, to travel, to cut his hair, to shave his face, to dance, to kiss his children, to cross a river, or to play any musical instrument except the drum, trumpet, or Jew's harp.

Talking House To Feature Finer Carpeting By Bigelow

You can't tell full value in carpeting by the price alone.

It takes an expert to be able to distinguish good carpeting by walking on it, looking at it and feeling it. Inherent, woven-in quality makes a carpet full-value, and Bigelow's carpet, used throughout the Talking House is an excellent example. It's the yarn that gives a carpet stamina. Only the highest grade goes into Bigelow's. There's a story in the dyeing, too.

Experience has taught Bigelow how to achieve perfection in clear, lasting colors. They use only stainless steel dye vats that produce the truest possible colors.

Add to these qualities the skill of many years of yarn, experience and

you have the security of quality that every yard of Bigelow's carpeting represents. Not the price, not the sight, not even the feel, but the knowledge of quality that's in this carpeting makes it a thoroughly right selection for long-time hard wear. A complete selection of Bigelow carpeting is available at Knorr Furniture Company.

Close your eyes and picture new carpet in your home. Wouldn't it change the whole scene from dull to brighter? Now open your eyes and come down to Knorr Furniture Company to see the grand selection of beautiful carpets by Bigelow.

We have every pattern and color imaginable at prices to suit your pocketbook. For example, the Big-

elow's "Havana" with the low, hard-twist loop pile, used throughout the

Spring Lures Cure Seekers To Village

MANILA—(AP)—Thousands of prisoners seeking a cure for various ailments have converged on a Philippine village just north of Manila in Central Luzon lured by the waters of a spring.

The spring was said to have been discovered by a sick woman who dreamed the village; a patron saint told her to look for the spring near a chapel and use the waters to cure herself. According to the report, the woman was cured four days after bathing in the water.

"Talking House" is moderately priced at only \$8.96 a square yard, including waffle-pad, and installation and all installations made by Knorr's own competent carpet tailors.

When you see the fabulous colors... feel the lush thick pile... you'll never believe the price tag. But it's true, wonderfully true! For Bigelow's "Havana" is a new kind of cotton carpet. A luxury carpet at budget-wise price that brings you colors you've never known before—and in textures designed for years of long wear.

Next time you make chocolate cupcakes, try adding half a cup of chopped walnut meats to the batter.

No Termite Trouble Awaits Home Owner

The Stone Company, located at the Midland Air Terminal, helped assure the ultimate owner of the Talking House and the other owners of homes being built by Commercial Construction Company of homes with longer lives.

Their insurance consisted of the installation of termite shields and

metal louvers. This will put the eventual owner's mind at ease as he will not have to worry about his floors and supports being eaten by termites.

This company is also very active in other sheet metal activities and roofing.



BENDIX ★ SERVEL ★ MAGIC CHEF ★

only the best—and only from Western Appliance

for the THE TALKING HOUSE

3504 Thomason Drive



REVOLUTIONARY NEW 1952

Servel WITH PERMACOLD

WORLD'S MOST ADVANCED FREEZING SYSTEM NO MOVING PARTS—STAYS SILENT FOREVER

EXCLUSIVE FOR YOU!

- ✓ Guards fresh and frozen foods as no other refrigerator can!
- ✓ No Moving Parts in PERMACOLD system to wear—or make noise—ever!
- ✓ Goes into Action with a change of Even One Degree!
- ✓ PermaCold Freezing System Guaranteed 10 Years! Twice as long as any other.

RUNS ON DEPENDABLE GAS!

CHOICE OF INTERIOR COLOR DECORATION

Exclusive! Here's your only chance to make your refrigerator interior harmonize or contrast with your kitchen color-scheme!

ICICLE BLUE SUNFROST GREEN LUMINOUS GOLD

PLUS

WORLD'S GREATEST COMBINATION OF INTERIOR FEATURES



Own A New Servel For As Little As \$10.00 Per Month

the Perfect Pair...

The BENDIX automatic Washer
The BENDIX automatic Dryer

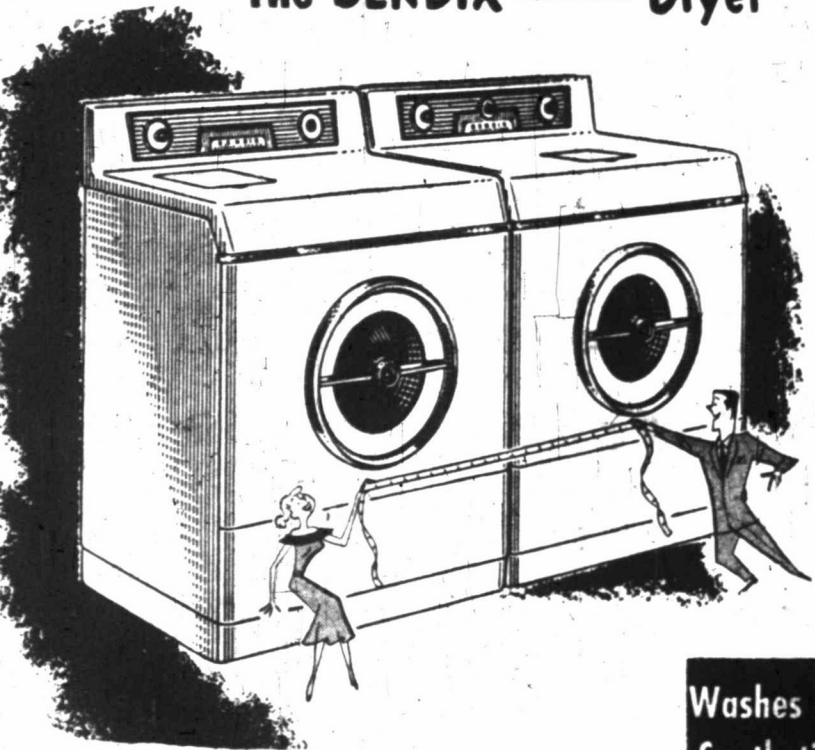

- NEW ECONOMY
- NEW BEAUTY
- NEW FREEDOM FROM WASHDAY DRUDGERY

1. Both units can be installed right against back wall
2. Both units are table-top high... 36 inches
3. Both units have usable porcelain work-tops

BENDIX

Washes and Dries the New Synthetic Miracle Fabrics SAFELY!

World's Shortest Clothes Line - Only 18" From Washing To Drying!

The BENDIX PERFECT PAIR gives you time for leisure and the energy to enjoy it. With this triumph of modern design and engineering you'll be free forever from hard work and weather worries. Come in and learn for yourself how the BENDIX PERFECT PAIR actually pays for itself in hard cash savings.

Both Only

\$23.00 Per Month

WESTERN APPLIANCE

210 N. Colorado

Phone 4-4041

THE GOLDEN JUBILEE

Magic Chef

GAS RANGE

Top Performer For Half A Century!
... now, tops again!



Tops in Exclusive Features!

One-piece BURNERS, instantly adjustable for all cooking jobs, all stainless. RED WHEEL REGULATOR holds oven at the exact temperature you want. SWING OUT BROILER lets you peak without stooping. All are exclusive Magic Chef features.

Tops in Cleaning Ease!

Extra two-burner unit and drip tray lift out in one piece for cleaning of the unit. Broiler also lifts out for quick cleaning. Smooth, round corners eliminate any grease or dust catchers on the stove.

Tops in Beauty!

The new Magic Chef is beautiful and stays beautiful. Acid-resistant enamel all over, not just on top, stays white. Bright metal parts stay bright.

Put A Beautiful New Magic Chef In Your Kitchen For As Little As \$10.00 Per Month

SOUTHWEST ESTATES, Inc.

Presents

For Your Inspection and Approval . . .

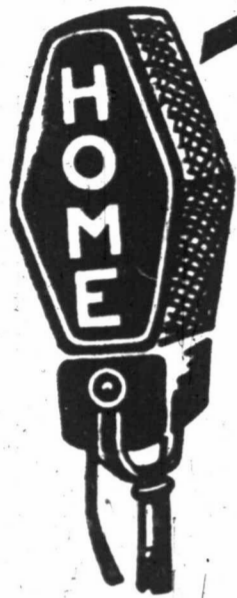

THE TALKING HOUSE

We invite you to see this wonderful showing . . . a dramatic presentation of the finest low-cost home that it is possible to build in the Midland area. Take the family out today to see for yourselves . . . and HEAR for yourselves . . . the many details of construction, location and financing that will prove these homes to be Midland's best real estate investment!

**OPENS
TODAY
FOR
8
DAYS**

These Homes Are Available

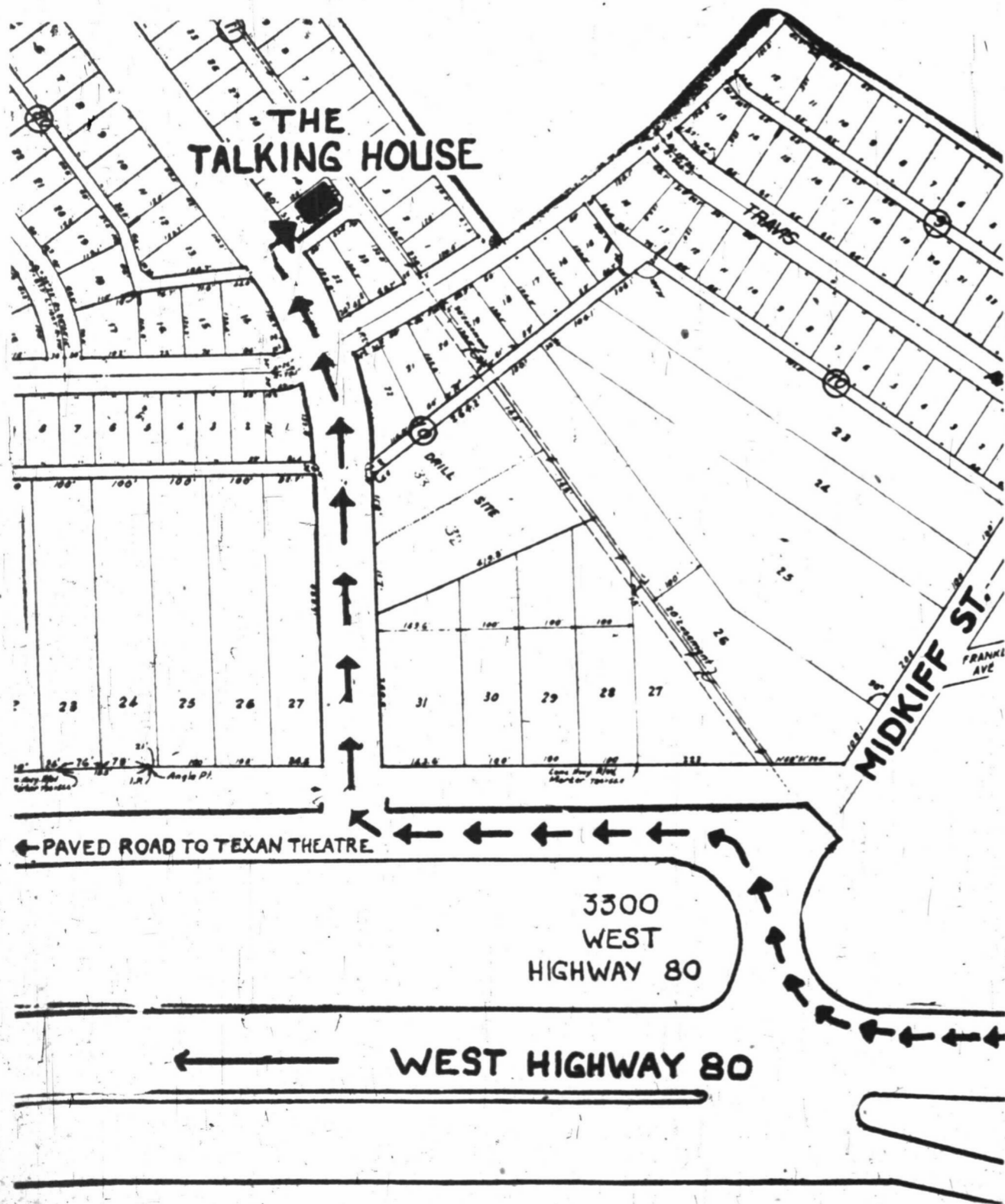

The House That

Here is an exposition that will delight and inform every person who is a prospective home owner. You will be welcomed by the official hostess of Southwest Estates' "Talking House." The house will fully describe itself as you make your tour of inspection . . . including details of construction. Mystery Voices will answer your questions in connection with the home, materials used, decorations, fixtures, furnishings, financing, etc. Any question you may have about the home or the furnishings will be answered by the house itself promptly, fully and courteously.

SUNDAY, NOV. 23rd - T
SOUTHWEST

BUILT by COMMERCIAL

Paul James - D

Drive west on Highway 80 to the point where the secondary paved road leads off to the Texan Drive-In theatre. About a block west of the junction on this secondary road, you will see our signs pointing northwest on Thomason Drive . . . these signs will lead you to the "Talking House."

3100 Travis

An Informative, Unique and Dramatic Presentation Of

MIDLAND'S OUTSTANDING HOME VALUE!

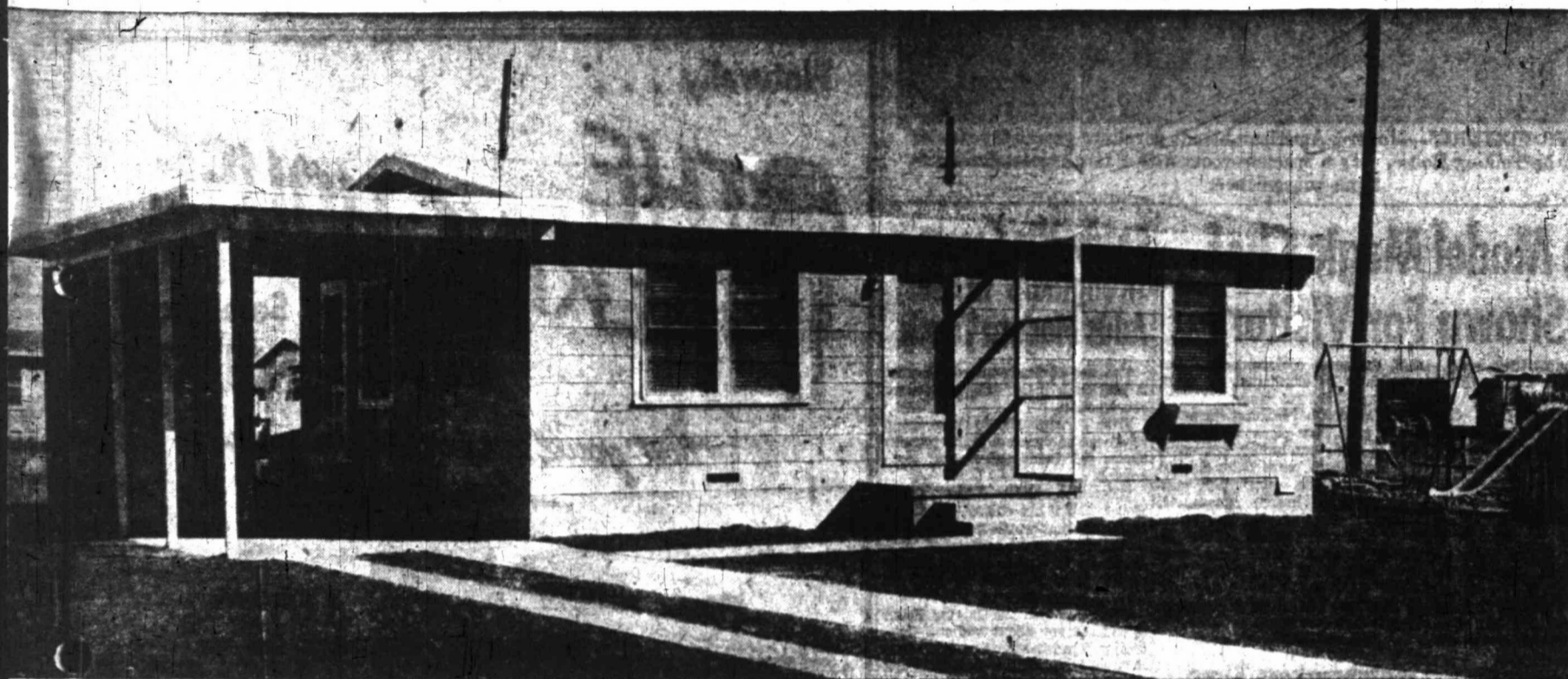

SHOW HOURS:

Sunday 2 to 9:30
Monday 5 to 9:30
Tuesday 5 to 9:30
Wednesday ... 5 to 9:30
Thursday 2 to 9:30
Friday 2 to 5:30
Saturday 6 to 9:30
Sunday 2 to 9:30

With FHA or GI Financing!

Describes Itself!

We are sure that you will enjoy this demonstration . . . and you will agree that our "Talking House" is a fine, modern, inexpensive home, designed for comfortable living and built by a firm who has constructed hundreds of residences and apartments in Midland.

The homes represented by the "Talking House" are being built in the west side of town, in the fastest growing area in Midland . . . close to school, and only a few minutes from the heart of the city.

Increasing values and enjoyable living are certainties in these attractive new homes. See and hear the "Talking House" today!

FRIDAY, NOV. 30th

ESTATES, Inc.

CONSTRUCTION CO.

Thomason.

Telephone 2-3811 or 4-5432

IN ADDITION TO THE

"Talking House"

We Present For Your Inspection

A COMPLETELY DIFFERENT, FURNISHED MODEL HOME

IN ANOTHER PRICE RANGE

Located at 3503 Apache Drive

Just a few steps northeast of the "Talking House"

ALSO AVAILABLE WITH

GI or FHA FINANCING

FUNNY BUSINESS



"My hats were always getting swiped so I carry my own rack!"

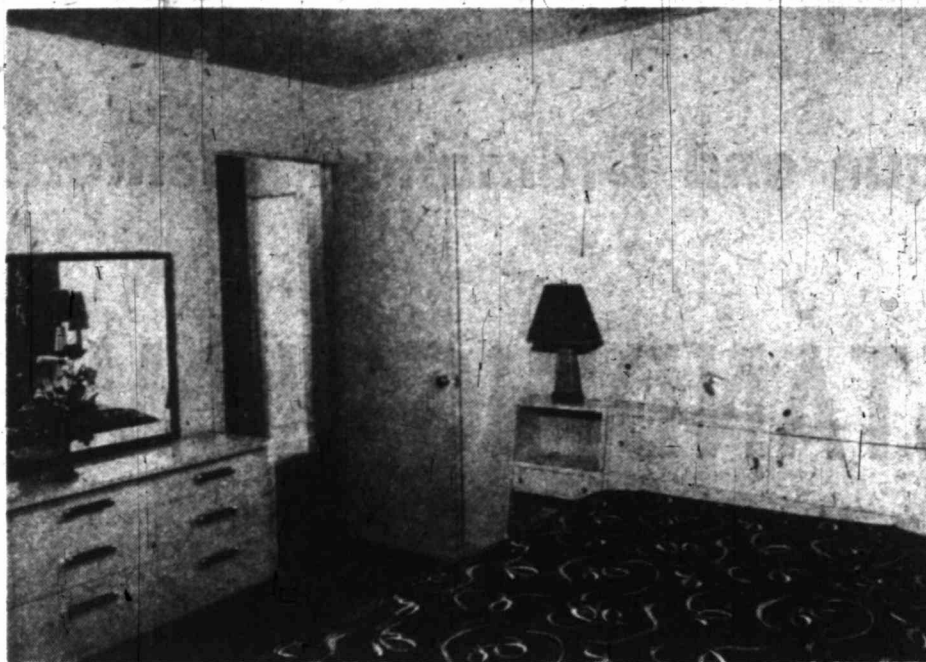

THE PROPER-FIXTURES—Modern American blonde furniture graces the master bedroom of the Talking House. It's a spacious room with a large closet for maximum convenience.

Amana Freezer Seen In Permian Estates' Talking House Show

Visitors at the formal opening of the Talking House will be interested in the "talking" Amana Food Freezer, manufactured by the Amana Refrigeration, Inc. of Amana, Iowa, which is being shown by Western Appliance, Inc. of Midland.

A century-old tradition of fine craftsmanship leaves its indelible stamp of quality on every Amana Food Freezer. Personal pride of workmanship coupled with ultra modern production facilities result in products with that elusive but highly sought after "something extra."

Amana freezers are fully warranted; purchasers are protected for five years against food spoilage due to mechanical failure . . . a five year warranty covers the freezer for one year and its mechanical system for four additional years.

The Amana Food Freezer gives the owner many advantages: lower costs of meats; lower costs of other foods; saving of time; saving of work; a greater variety of food and better quality of food, and it is generally accepted that an Amana Food Freezer will pay for itself in cash savings on vitamin-rich frozen fruits, vegetables and prime meats!

Texboro Cabinets Selected For Home

Nothing adds more to the convenience of a kitchen than plenty of cabinets. The Talking House has just that—plenty of cabinets, and they are Texboro Cabinets, manufactured by the Texboro Cabinet Corporation of Mineral Wells, Harold Swanson, local representative.

Texboro Cabinets are precision engineered and built to last many years. They are finished with the finest enamel obtainable . . . all hinges and catches are durable, easy to clean and maintain. They offer maximum storage space and all installations are custom-built. They offer a complete line of cabinets and sink tops, custom-built for the individual home.

FOOLED THEM
The pocket gopher was pictured by early zoologists with its cheek pouches inside out, since the dead specimen used as a model was so arranged.

Birds in the nest often consume more than their weight in food each day.

THE TALKING HOUSE

We Appreciate That We Were Selected To Furnish The—

- Termite Shields
- Metal Louvers

We Also Specialize In

- GUTTERING
- CUPOLAS
- FLASHINGS
- DUCT WORK
- STOVE HOODS
- ROOFING

used in the construction of—

The Talking House!

Estimates Without Obligation

Dial 4-5043

Stone Company

Midland Air Terminal

Box 228 Terminal, Texas

Juiblee Model Magic Chef Range Shown For Visitors

Cooking facilities at their best! The kitchen of the Talking House features the installation of the world famous Magic Chef Gas Range-Golden Jubilee Model, manufactured by the Magic Chef, Inc. of St. Louis, and installed by Western Appliance, Inc.

Every woman has an ambition to some day own and operate a range which makes the preparation of meals a pleasure rather than an arduous task. She will therefore be interested in viewing demonstrations as conducted in the Talking House kitchen and she will find

that the meal cooking ordeal can practically be eliminated by using the Magic Chef gas range.

The Magic Chef features the automatic oven, one-piece top burner unit, a swing-out broiler, concealed flue vents, back panel light, electric clock, oven guide, electric plug outlets, lifetime burner guarantee, Titanium porcelain enamel, automatic lighting, "fireglas" insulation, stay-level oven racks, glass oven door and built in griddle. The Magic Chef gas range is designed to give many years of economical, trouble-free operation.

Color Correlation Reflects Expertness

Visitors to the Talking House will like the color correlation of the decorating theme . . . colors easy to work and live with.

George Pierre, painting contractor, deserves the praise for the colors throughout the Talking House. Pierre has had years of experience in his chosen field of work.

He personally blends and tints his paints and enamels for each job. He has surrounded himself with trained craftsmen, who know how to decorate a home. They take pride in their respective work and are artists in their line.

Watchmakers Time Precision Conclave

MILWAUKEE —A—The Wisconsin Watchmakers Association started up a state convention all in one day on a recent Sunday. They elected officers, heard technical talks, watched "watch" movies and held a dance. The whole program went off like clockwork.

A feature attraction was a watch exhibited by a Swiss group that was 20 times as large as an ordinary watch.

Geese can graze on tender herbage.

Ready-Mix Concrete Strengthens Houses; Adds Modern Touch

The use of ready-mixed concrete is playing a major role in modern construction.

From garden walks to skyscrapers, ready-mixed concrete is the popular choice of home-owner and contractor.

When the builder of the Talking House listed his choice of quality materials that would go into it, he included the product of one of Midland's major producers of ready-mixed concrete—that of Midland Concrete Company.

When you visit the Talking House it will tell you about Midland Concrete's Transit-Mix Concrete that it "dual-mixed;" how it is precision mixed to produce highest quality and durability; how it pours easily, leaves no rock-pockets and prevents waste and delay.

The Talking House also will tell you how Midland Concrete's large modern truck-mixers deliver quality dual-mixed concrete promptly, and often directly into the forms if the trucks can reach them. It will tell you how economically Transit Mix Concrete is.

Shells from the West Coast found in ancient New Mexican Indian ruins prove that pre-Columbian peoples had a brisk trade in such goods.

Naturally . . .

THE TALKING HOUSE

Selected INLAID LINOLEUM

that you'll see in the magazines . . . Use it Everywhere



- LINOLEUM
- ASPHALT TILE
- RUBBER TILE
- PLASTIC & RUBBER TILE
- FORMICA ALUMIN ART
- DRAIN BOARDS
- CARPETS

BONDED and INSURED

Furnished and Installed by:

MODERN FLOORS

2306 N. Main

Dial 2-1037

When it comes to the selection of Concrete for

THE TALKING HOUSE of course, the choice was

READY-MIX CONCRETE from Midland Concrete Company

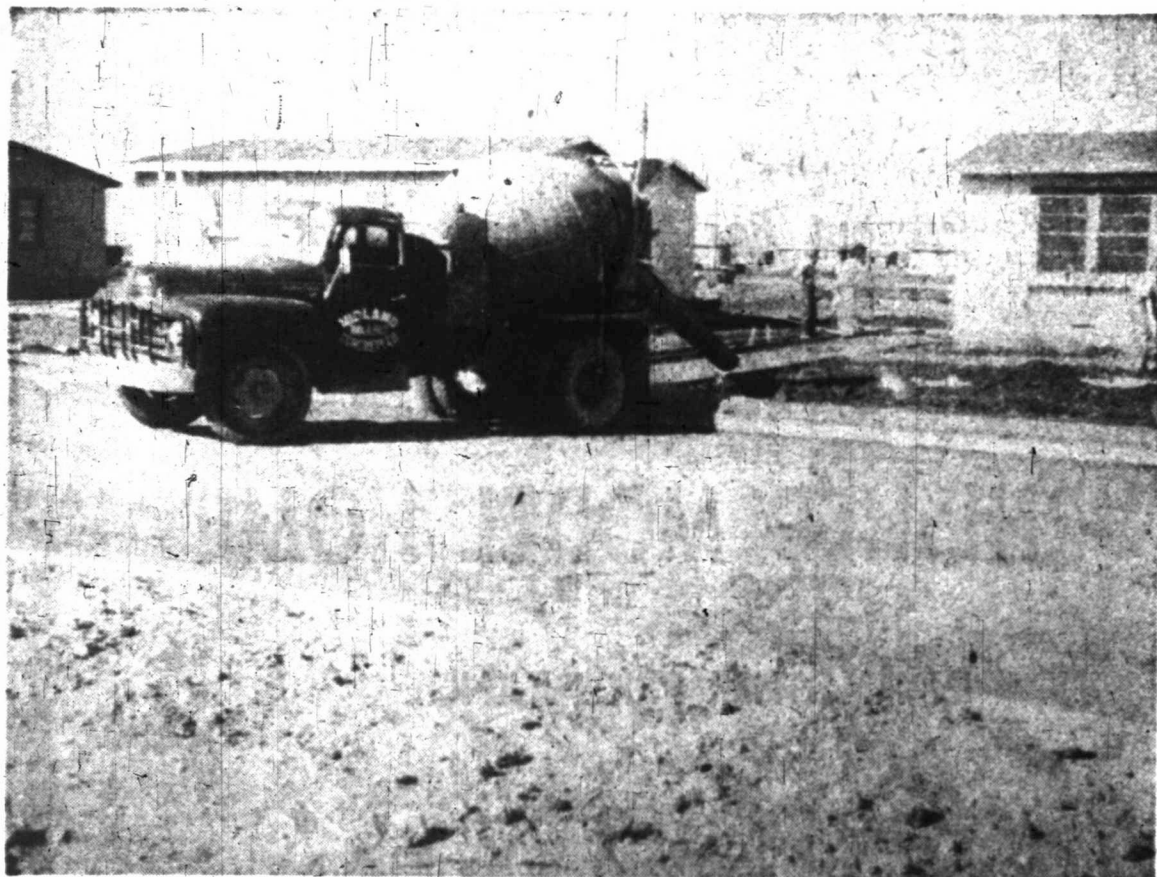

Ready-Mix Concrete was used for foundation, porch, walks and driveway because it has proven it's worth on hundreds of jobs in Midland.

Pictured here are two of our fleet of trucks, serving commercial construction companies.

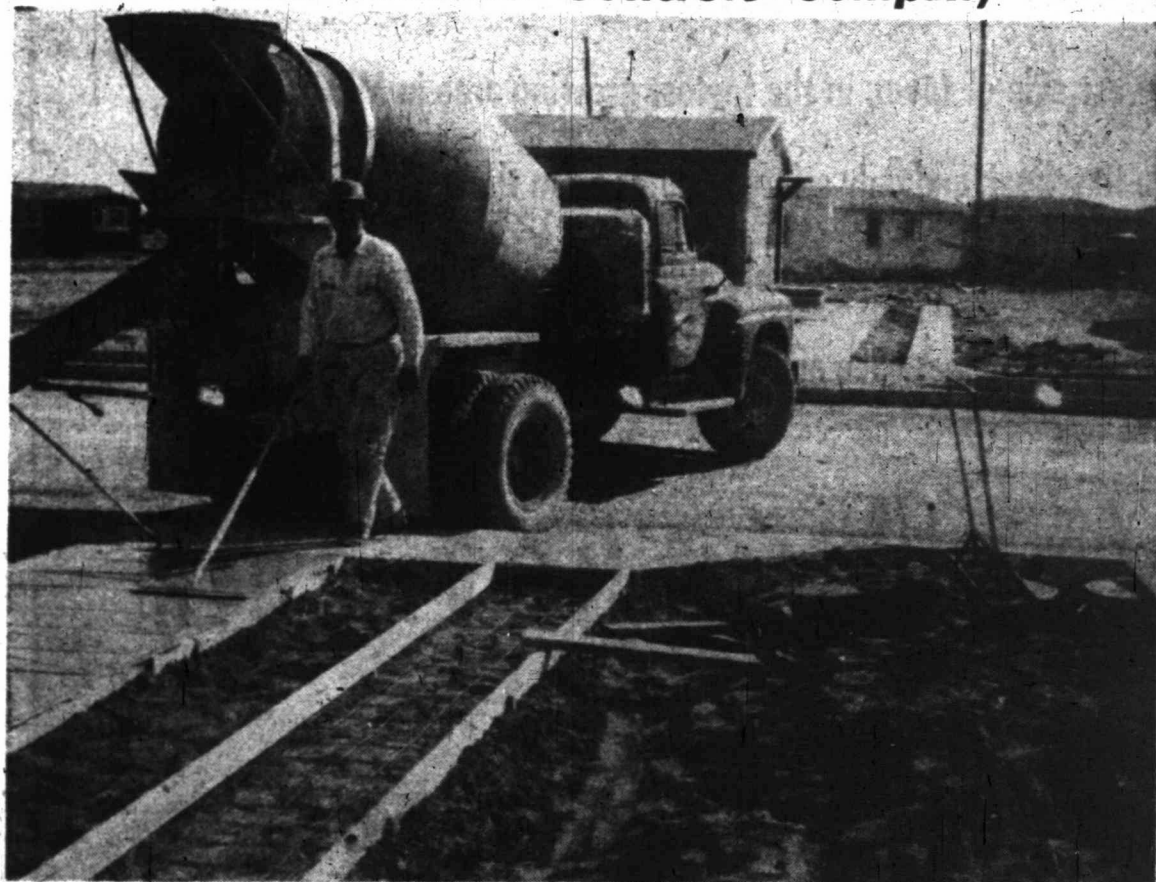

MIDLAND CONCRETE COMPANY

South East Front

HAROLD HOUSE

HUBERT McCLURE, MANAGER

BID MOORE

LONNIE SIKES

Dial 4-7162



Fluffy and Tuffy

invite you to visit

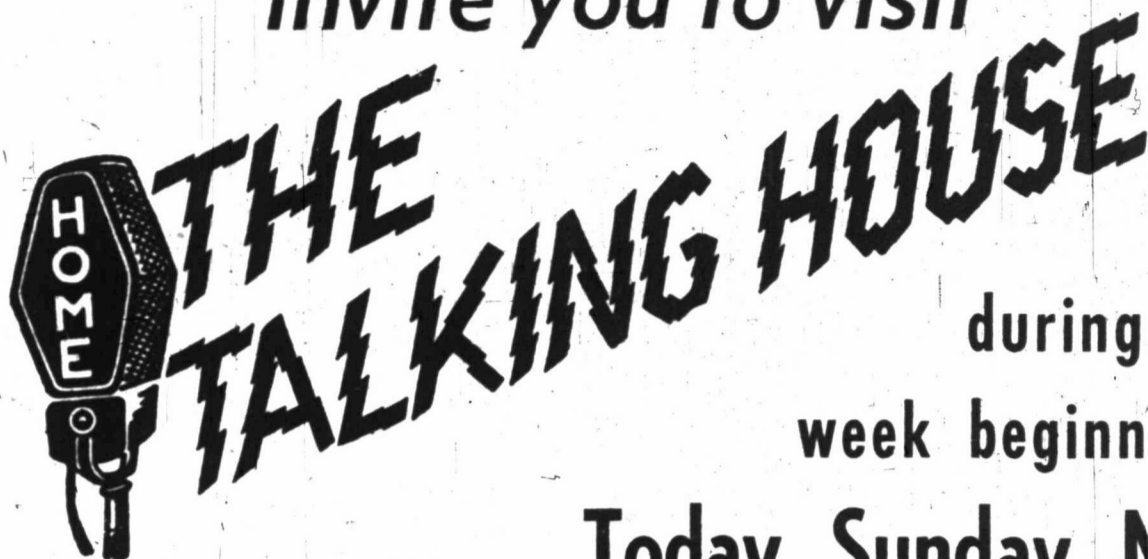

during the week beginning

Today, Sunday, Nov. 23

When It Came To Stocking The Pantry Shelves
The Choice, Naturally, Was The Nationally Advertised
Brands From The Shelves Of The 3 Conveniently Located
Pipkin's Piggly Wiggly Stores . . .

Monarch... Libby's... Del Monte... Hunt's... Swift's...
Armour's... Dole's... Cambell's... Van Camp's... Gerber's...
Are Familiar Names To All Piggly Wiggly Shoppers.

Meats & Vegetables

In Piggly Wiggly Markets you will find the best quality meats that money can buy. When you select your steaks, roasts or chops, you do so confident that you are getting the most for your money, and secure in the knowledge that our experienced buyers have done their best to assure you absolute satisfaction.

On the Produce racks you may choose from farm fresh fruits and vegetables that are rushed to you in our own refrigerated trucks from California. Produce from other localities are carefully selected and are brought to you at the peak of their flavorful best.

Come in and see why your neighbors prefer to shop at one of the 3 conveniently located Pipkin's Piggly Wiggly Stores.

Service

You will find shopping at a Piggly Wiggly Store a most pleasant experience. Nationally advertised foods are arranged handily in convenient shelves and you can leisurely make your own selection. If you should need assistance a courteous attendant is on hand to direct you to the particular display or article you may be seeking. After you have filled your basket, there is a minimum of waiting while one of our efficient checkers totals the sum of your purchases and gives you the correct number of S & H Green Discount Stamps you have earned by your purchase. Your parcels are then carried to your car by one of our carrier boys. A trial will convince you that Piggly Wiggly shopping gives you the best for your food dollar.



You Save
Every Day

When You

Trade at Piggly Wiggly!



"S. & H."

GREEN STAMPS

are given with every
purchase of 10¢ and over.



Store No. 1 200 East Texas Dial 2-2851 Hours: Daily 8 A.M. to 6:30 P.M. Saturday 8 A.M. to 8 P.M.	Store No. 2 308 N. Marientfeld Dial 2-3391 Hours: Daily 8 A.M. to 7:30 P.M. Saturday 8 A.M. to 8 P.M.	Store No. 3 800 West Missouri Dial 4-7191 Hours: Daily 8 A.M. to 7:30 P.M. Saturday 8 A.M. to 8 P.M.
-------------------------------------------------------------------------------------------------------------------	-----------------------------------------------------------------------------------------------------------------------	----------------------------------------------------------------------------------------------------------------------

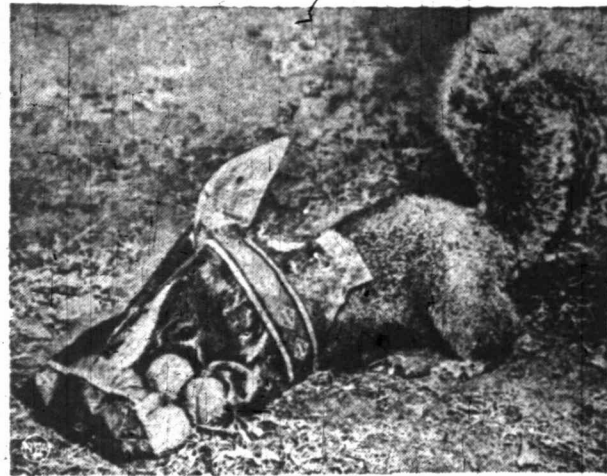

WHO'S NUTS?—Not this Chicago squirrel. He might be "in the bag," but he's cold sober, and wasting no time in putting away a goodly supply of nuts for the winter.

Time At Hand To Photograph Personalized Yule Greetings

AP Newsfeatures

Look at the calendar and you'll realize you should be busy right now working on your personal photographic Christmas cards. If ever a hobby can be put to practical use to spread an individual message ... this is the occasion.

Methods and materials are the same this year as the last few years, despite advances in electronics, television and the selection of a new President. The basic ingredient, as always, is a personal or family photo of good quality and general interest.

It can be a picture already taken—a recent portrait, a vacation memento or some family activity.

Most camera fans, however, rack their brains for a special picture idea with a personal Christmas touch. The majority use perennial Yuletide favorites which retain individualism because the cast of characters are the photographer's alone. A picture of the children hanging Christmas stockings, adjusting tree ornaments or singing carols will always be in style. What can perk it up, however, is dramatic

lighting, unusual angle or the degree of spontaneity which the subjects reveal.

Make Game Of It
When children are involved, it's better to make a game out of any picture project. They seldom like to pose for pictures and are apt to balk at repeating for a second shot. With the lights set and the camera focussed, you're more likely to get cooperation by suggesting: "Let's play Christmas. You pretend to hang up these stockings and I'll pretend I'm making a movie for television ... that was fine; now let's do it again for channel 4 ..."

A good many special pictures can have the Christmas message as part of the composition. Children writing on a blackboard, a title on a movie or television screen, lettering on windows, doors, packages, or in a tabletop set-up are all examples of this.

Try Several Plans
With a picture at hand or in mind, there are several methods of handling it depending on the camera fan's available time, darkroom ability and desire to spend or save money. Those who haven't made contact prints or who have no darkroom facilities at all are best off taking their negative to their local camera store. Here a choice of topical designs is available with a space provided in which the personal negative is printed.

It is about half as expensive to process your own cards. Most of the same topical designs are available in negative mask sets. Your negative is taped to the mask and then a contact print produces the complete card.

Write In Greetings
If you don't want to fuss with a mask, a simple contact print on double weight, deckle edged paper will make a suitable card. The holiday greetings can be hand written in red or green ink to lend the festive touch.

In some cases, the greetings can be carefully added to the picture by hand lettering or by cutting out from another source and pasting down. Then a copy negative is made, correct size, so that additional contact prints will show the combined picture and message. In this case the art work should be done on an enlarged print before copying.

Know The Negative
Be sure to bring your selected negative with you when buying paper for printing at home. With the salesman's help, you'll then get the correct grade of contrast. At the same time, always buy the correct size and number of envelopes to enclose the cards. It is inconvenient, to say the least, to attempt to find the correct size of envelopes after the cards have been printed. There's another advantage. The cards can be addressed and stamped by the rest of the family while you are attending to the creative chore of printing the cards.

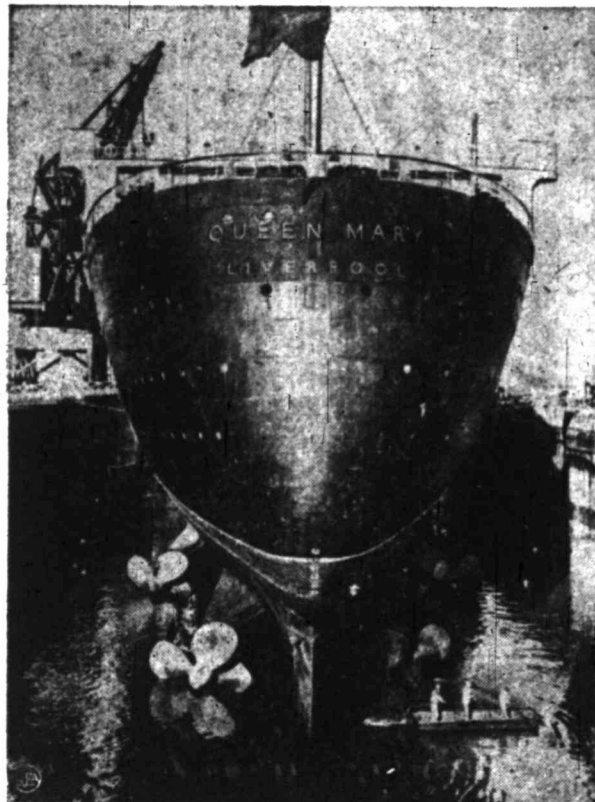

RUB-A-DUB-DUB—And the three men in a "tub" are at lower right in this seldom-seen view of the Queen Mary. The giant ship is in drydock at Southampton, England, for her annual overhaul, and the cleaning crews paddle around her, scrubbing down the hull as water in the drydock is slowly lowered.

Soft Water Service Has Many Benefits

And who doesn't like soft water? It's the mark of modern living ... whether your home is old or new ... or still in the blueprint stage. You can enjoy all the savings and benefits of soft water with no equipment to buy and no maintenance work if you call the Mischs, just like the builder of the Talking House did.

The Culligan Soft Water Service at 1313 West Tennessee Street, owned and operated by the Mischs, offers soft water by the "Culligan Way," with no equipment to buy ... no work for you. You can enjoy benefits of soft water, just as the ultimate owner of the Talking House will, by having the Mischs install a Culligan Service Unit that will make your water right from morning 'til night.

Bendix Snow White Washer Is Featured

The Bendix Snow White automatic washer with built-in "Magic Heater" will perform near miracles, as demonstrated in the Talking House by The Western Appliance, Inc., 210 North Colorado Street. Gleaming life-time finish beautifies and protects the Bendix through the years. The Bendix automatic washer gives tumble-action efficiency.

The new Bendix features the "Magic Heater" that makes wash water hotter—gets clothes cleaner—automatically. It is guaranteed to save on soap, wear and tear on clothes, and saves water.

BANANA COUNTRY

Jamaica was one of the first countries to undertake the cultivation of the banana on an extensive scale, according to the Encyclopedia Britannica.

GLIDES THROUGH AIR

The flying squirrel takes long glides through the air. It is equipped with membranes between its body and legs, and these stretch during a glide.

The first guns were made in the first quarter of the 14th Century.

It is believed that there are more than 25,000 distinct form of birds.

IT IS DISTINCTIVE!

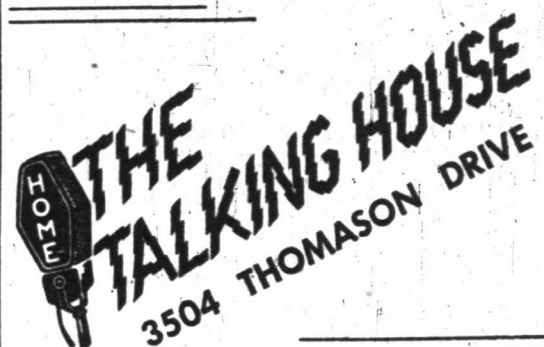

Long - Term Permanent **FINANCING**

By **T. J. BETTES**

Continental Life Bldg. FORT WORTH, TEXAS

Naturally—

wanted the best in Plumbing Fixtures so the builder **SELECTED:**

NATIONALLY - ADVERTISED FIRST-LINE "QUALITY" PLUMBING FIXTURES

from: **PORTER SUPPLY CO.**

TERMINAL, TEXAS
Midland Phone: 4-4797 ★ Odessa Phone: 6-9861

Cut Flowers
Centerpiece
and Foliage
throughout

furnished by **Midland Floral Co.**

... arranged fresh daily by the staff of Midland Floral Co. Make your home a gayer ... lovelier home with artistically arranged cut flowers and potted plants.

Let us help you with flowers and plantings for your home. You'll find Midland Floral willing and able to add to your home "that extra touch" that only flowers can give: Drop by ... anytime.

Products Of Banner Dairies Are Shown In Model Kitchen

One of the most interesting exhibits at the Talking House this week will be that of the Banner Dairies, pioneer milk processing organization, which has extensive distribution in Midland.

The backbone of the business is the processing and distributing of milk and ice cream, but many close and allied products are packaged and sold.

The Midland plant is a Grade "A" plant. No products are processed or sold of a lower grade.

The Talking House kitchen exhibits include milk, ice cream, chocolate drink, cottage cheese, whipping cream, buttermilk, sweet cream butter and table or coffee cream.

Automatic Dryers Ease House Work

Do you as a housewife, worry about the weather? Especially on washday!

Well, the Talking House never worries about the weather on wash day—because it has a new Bendix automatic dryer installed by Western Appliance, Inc. The dryer, which is economical to operate because it uses gas, brings year around freedom to the housewife from clothes-line exposure.

Clothes look better, feel better and last longer when they are dried in the new Bendix automatic dryer. Bendix exclusive "Pow-R-Vent" offers low temperature, high airflow drying.

Bendix uses fast-moving warm air instead of fabric-weakened high heat ... it really air-conditions the clothes ... dries them fluffy and sweet, and the Bendix banishes heat, lint and moisture.

JUNGLE EP



Thanksgiving used to be a great day for family reunions, after which most of those present didn't speak to one another until the following summer.

The Royalty Line
FINEST TV PERFORMANCE
—plus...
YOUR FAVORITE RECORDINGS!

ZENITH
Quality TV

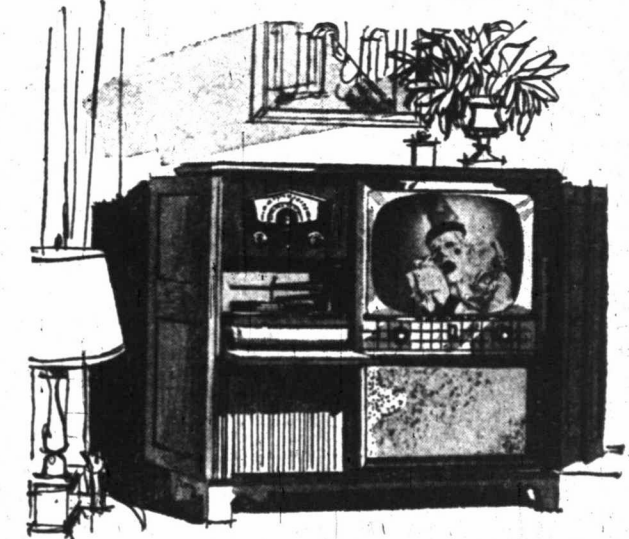

The Balmoral
MODEL K2290R. Elegant Georgian period cabinet in exquisite mahogany veneers. 21" (246 sq. in.) PICTURE

For complete home entertainment at its very best, choose the new Zenith Balmoral TV-radio-phonograph combination. Nothing could be finer!

This superb instrument is super-powered with Zenith's new "K-53" chassis—brings you 20% brighter pictures from 25% greater distance and completely automatic tuning. Provision for UHF is built in. The Zenith Cobra-Matic plays all records—any size or speed (including coming new 16rpm)—in full rich tone, changes automatically. All this, plus famed Zenith long-distance AM and super-sensitive static-free FM radio reception. Come in—see and hear the Zenith Balmoral at our store today.



The FAMOUS COBRA-MATIC RECORD CHANGER

See it at ... **THE TALKING HOUSE**

or in the showroom of ... **COX APPLIANCE**
615 W. Wall Dial 2-2631

Light Fixtures Aid Decorative Schemes

No home is complete these days without installation of lighting fixtures that harmonize with the general decorative scheme and the style of the home architecture.

With this thought in mind, the builder of the Talking House selected the Basin Electric Company to furnish the electrical fixtures. This is one of Midland's best known electrical organizations.

The Basin Electric Company maintains a well stocked show room at 306 N. Weatherford Street, featuring modern, contemporary and fixtures, competitively priced.



WADDLE GUS DO DURING SCHOOL HOURS?—Gus, the duck, is the friendliest duck in Minneapolis. He waddles to school every day with his young master, Dennis Young, ten-year-old polio victim. Gus thinks it would be duck soup to go to school, but teacher says "no." Gus must make his way home alone, and the trip includes a dangerous dash past a butcher shop. Paul Ederer, 11, is apothecary of Dennis' friends, and wheels the handicapped boy to school every day.

Of Course—

The "Talking House"

is
Beautiful and Protected
Both Inside And Out

with
QUALITY PAINTS
AND ENAMELS
Decorating by—
George Pierre
Painting Contractor
3207 Thomas Ave. Ph. 2-3280

Talking House Schedule

- November 23—2 to 9:30 p.m.
- November 24—5 to 9:30 p.m.
- November 25—5 to 9:30 p.m.
- November 26—5 to 9:30 p.m.
- November 27—2 to 9:30 p.m.
- November 28—2 to 5:30 p.m.
- November 29—6 to 9:30 p.m.
- November 29—6 to 9:30 p.m.
- November 30—2 to 9:30 p.m.

Remember Those In Service With Gifts They Can Use

By ANNETTE GREEN
Christmas gifts with a patriotic air—to meet the needs of your friends and relatives in service—are not as difficult to find as you might imagine. So many items considered commonplace in civilian life become treasured possessions to the young folks who are away from homes and families.

The young lady in uniform, be she a WAC or a WAVE, will ap-



Navy men will go for a good grooming aid that fits their limited space requirements like this slim leather case that holds a comb and nail file.

preciate presents that help to make life easier. You could, for instance, make up a package of completely utilitarian items.

It might include a latex braided-stand clothesline that eliminates the use of clothespins. The looped ends can be fastened over a water faucet, towel rack, door knob, or any other firm anchorage. The line weighs all of one ounce.

Then there is a small plastic washboard that slips over the back of your hand. It is one part of a laundry kit that includes a damp-clothes holder made of plastic cloth.

For washing nylon stockings, send a flesh-colored fine nylon mesh bag with a drawstring. The bag eliminates possible snags or tears when washing nylons or any other filmy or precious item in the lingerie line. It should be swished, with the garments inside, in a bowlful of soap-

Always helpful to the traveling servicewoman is a package containing compressed soft, scented, full-size face cloths in pellet form. When dropped into water they expand to full size within 30 seconds. Cloth can be used indefinitely.

Another ideal gift for feminine recruits is an electric hair dryer. The dryer makes shampoos and hair care easy. It can be held in one hand or placed on a stand or table, leaving both hands free. Furthermore, the dryer can be tilted to any convenient angle.

When you are considering gifts for the serviceman, or woman, think of a small, smart and lightweight camera that will be easy to



An ideal Christmas beauty gift for a WAVE is an electric hair dryer that is easy and convenient to handle.

operate and carry. One fine camera takes either 20 or 36-exposure black-and-whites and has magazines for color slides.

Since space is of the essence every man who considers grooming the top order of the day will appreciate a slim-fitted leather case that holds a comb and nail file.

Christmas Shoppers Find Layaway Plan Is Helpful

Christmas shoppers may become confused at times about it and call it a variety of names, such as "put me back" and "will call," but the fact remains—the "layaway" system of buying on credit is popular. Midland merchants are already experiencing a demand from purchasers who like to reserve their Christmas gifts and pay for them later.

Surprisingly enough, the system is not an outgrowth of shortages of goods during the last war as many believe. It dates back to Revolutionary times as the oldest credit system in America. Open credit did not come into vogue until after the Civil War, and it came into prominence around World War I. But the layaway system goes farther back.

Under the layaway plan, the buyer pays a certain percentage of the purchase price on an article, and it is held for him in the store until the balance due is paid. One Midland store manager reported that his company keeps about 10 per cent of its inventory tied up in layaway goods. Another said that some shoppers use the layaway plan exclusively for credit sales.

Midland retailers like the plan for several reasons. At Christmas time, they are able to reserve or sell out items, and then order new stocks for more sales. Also, they maintain, it gives buyers a chance to select their Christmas gifts when stocks are complete, with an opportunity to pay later. And it is good for consumers who are short on cash.

A survey of Midland stores revealed that the layaway system is already on the upsurge. Retailers said that a heavy layaway business

was done on Dollar Day. And they believe the layaway purchases are already in excess of those made last year at this time. Ready-to-wear, home furnishings, and clothing are popular layaway items.

The layaway plan differs from the open charge account in length of time. Most items charged and taken home from the store must be paid for in 30 days, but goods bought and left at the store under layaway often permit payments to be made for three or four months. One Midland merchant has had cases of layaways left in his store for as long as two years.

Double Eagle Tires 'Swallow' Road Bumps

The Double Eagle brings to brilliant perfection Goodyear's super-cushion principle of modern motoring comfort and ease of ride. The lighter, stronger, more flexible Nylon cord enables the Plus-10 Double Eagles to "swallow" the bumps—even on "bone-cracker" roads.

They also are built to absorb lateral shock—a principal of construction that is definitely a Goodyear "first." The K & K Tire Company at 619 West Wall Street features these Goodyear Double Eagles.

Double Eagles have the benefit of the best materials money can buy—and the best tire-building skill money can command. These Double Eagles "Talking Tires" are on display at the Talking House through the courtesy of the K & K Tire Company.

Clothing, Fabrics Handled By Experts At Snowwhite Laundry

It is a well deserved compliment to Snowwhite Laundry and Dry Cleaning that this firm was selected to be included in the Talking House. The fine reputation Snowwhite has established in Midland since its origin is well known.

The laundry offers a wide range of services to suit every need. The dry cleaning plant is staffed by experienced men and the plant keeps up to the minute on dry cleaning methods.

This is necessary because manufacturers constantly are bringing out new fabrics that require special methods of cleaning.

Visit the Talking House this week and let the garments that Snowwhite has laundered speak for themselves and tell their convincing story of the fine work done by this firm.

Problem Of Roofing Answered For House

The future owner of the Talking House and the other fine homes built by the Commercial Construction Company will have the best in roofing.

The Consolidated Roofing Company, located at 2700 West Kentucky Street, built roofs in such a manner that the best protection from the weather will be enjoyed by all of the owners.

All roofs either built new or repaired by this company are done in the very best of manner by the skilled workmen who are employed by them. They are equipped to do work on any type of roof and they can handle any size job.

Germans To Climb Peak In Himalayas

MUNICH, GERMANY —(AP)—A German Himalayan expedition is preparing quietly here to scale the great Nanga Parbat peak as Germany again takes up the threads of its war-disrupted ventures into scientific achievement.

Dr. Karl von Krauss, chairman of the society which plans to launch its first expedition in 1953, stresses that the program is one aimed at science only. In choosing the 29,653-foot-high Nanga Parbat, the Germans have picked a mountain which already has turned back the best of German Alpinists. Thus far the expedition includes nine climbers.

Four previous German attempts failed to scale the peak, located where the borders of Russia, China and India meet. Last to find defeat at the hands of the towering Himalayan mountain was a party which attempted it in July, 1934.

Special Class Aids Convalescent Pupils

UTICA, N. Y. —(AP)—Mary Pistolesi better understands the problems of her convalescent class at Conkling School because she herself is a convalescent from polio.

She now teaches 13 pupils from the second through the fifth grades in special informal classes in which the pupils, most of whom have heart conditions, plan their own group activities. Although she says the curriculum is followed as closely as possible, their routine is relaxed in the area of physical stamina.

There is an hour of complete rest on cot for the children and hot lunches are served at mid-day. Miss Pistolesi says. In addition, they may lie down any time they wish. The classes are intended as a temporary phase for the handicapped child with the emphasis on rehabilitation, she

THE DINING ROOM at the TALKING HOUSE

is furnished with this beautiful Silver, Crystal and China



International Sterling



CAMBRIDGE SQUARE

the unique, exciting square base crystal



GLORIOUS, GOLDEN



Kruger JEWELRY CO.
104 North Main Midland, Texas

SEE THEM AT THE TALKING HOUSE PROVED BEST BY 2,000,000 MILES OF ACTUAL TEST GOODYEAR'S NEW PLUS 10



Compare these 10 Plus Points

- Plus 1 — The only all-nylon cord passenger car tire.
- Plus 2 — Heat tempered nylon cords make it up to twice as strong.
- Plus 3 — Over two million miles of grueling road tests prove it to be the safest tire you can buy.
- Plus 4 — 20% more tread-thickness gives up to 12% more safe mileage.
- Plus 5 — Exclusive Resist-a-Skid tread grips at all angles of skidding to give extra traction on slippery roads.
- Plus 6 — Full, safe traction for life.
- Plus 7 — Super-Cushion ride soaks up highway jolts.
- Plus 8 — New scuff rib protects sidewalls from curb scrapes.
- Plus 9 — Beautiful contrast! Clean whitewalls on jet black, diamond shoulders.
- Plus 10 — Value! This revolutionary nylon cord tire costs only about 5% more than other premium tires made with rayon.

DOUBLE EAGLE by **GOODYEAR**
Come in—once you see this tire, nothing less will do!

K & K TIRE CO.
619 W. Wall Phone 2-4359

Naturally—
THE TALKING HOUSE
AT 3504 THOMASON DR.
Selected A
FIRST QUALITY
NATIONALLY-ADVERTISED
ROOF
Furnished and Applied By—
Consolidated Roofing Co.
Phone 4-4185 Midland, Texas

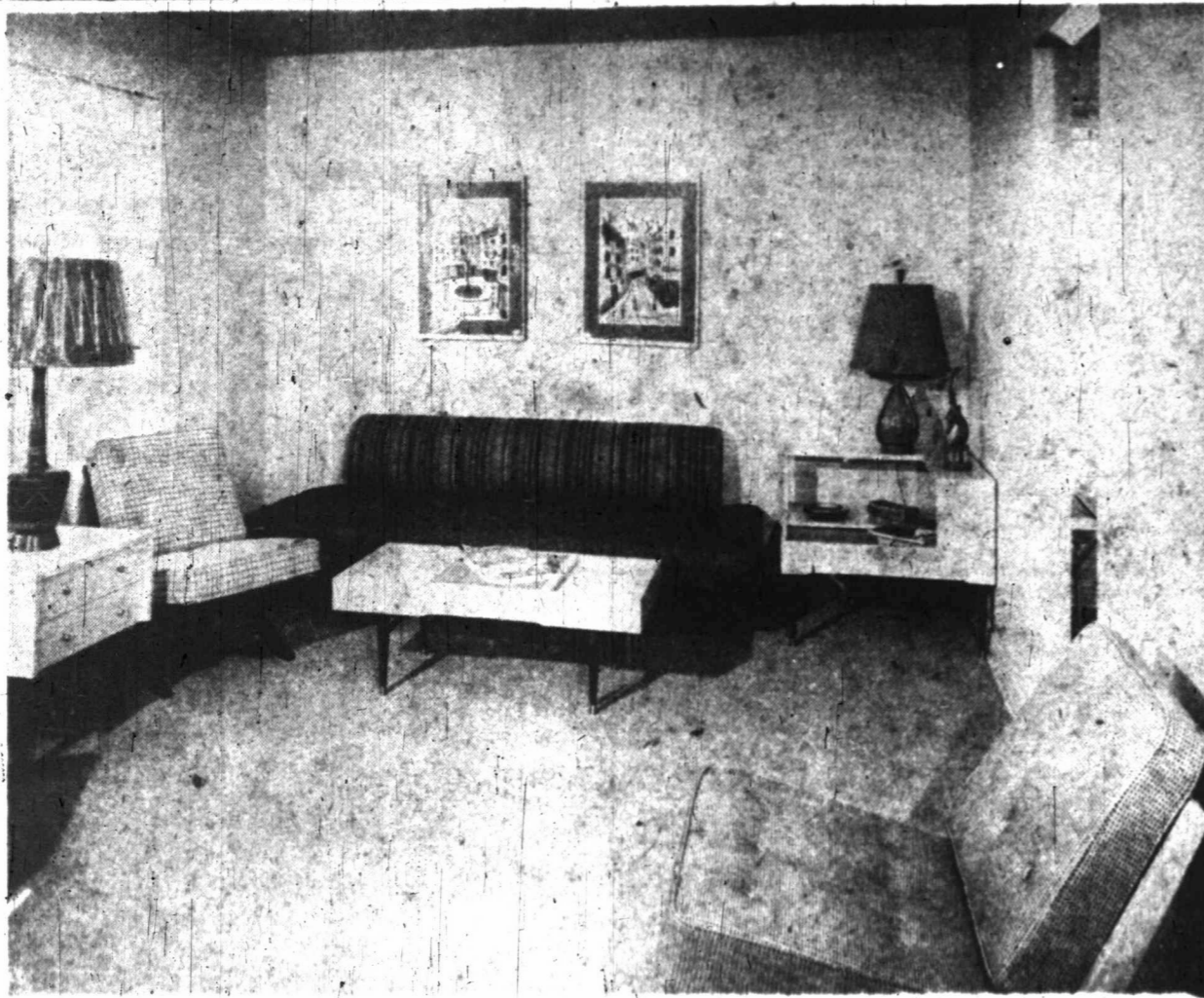

THE MODERN TOUCH—A modern touch is added to the spacious living room with blonde walnut furniture and matching accessories. Light fixtures and convenient electrical outlets make all parts of the home more attractive, more useful.



For Christmas sparkle, there's this handsome cuff bracelet in multi-shaped rhinestones. Hoop earring is in emerald-cut rhinestones with solitaire drop dangling from a large solitaire.

Inlaid Linoleum To Grace Kitchen

One of the many interesting features of the Talking House is the floor treatment of the kitchen. Modern Floors located at 2306 North Main Street furnished and installed the inlaid linoleum on this floor. The pattern selected for the kitchen harmonizes perfectly with the decorations and accessories. The floor is easy to maintain and reduces foot-strain. Modern Floors specializes in all types of inlaid linoleums for your home and office. They also carry and install a wide variety of plastic tiles in many varieties of color schemes.

Costume Jewels Go Regal

By GAILE DUGAS
The elegance, formality and glitter of the coming coronation ceremonies are fully expressed in costume jewelry in this year's Christmas gift-giving. Tiaras, bibs, cuff bracelets, and drop earrings in rhinestones, fake pearls, crystal and jet all bear the queenly touch. Rhinestone jewelry boasts baquette, marquise and pear-shaped stones this year, many of them cut



The bib look, achieved through a high-hugging choker, is shown here in company with matched rhinestone bracelets by the armful and rhinestone floral earrings.

so carefully as to create a diamond look. When you're ready to shop for a glittery gift, look for pearl drops in combination with rhinestones for rhinestone-encrusted compacts and lipstick cases. For baquetted rings that look far more costly than they really are. Fake rubies, emeralds, topazes and sapphires are fine substitutes for the real gems and furthermore. Jet stones, combined with marquise-shaped crystals, make another good gift idea. Some of these are done with a three dimensional stone-on-stone treatment for added depth and sparkle. These are ideal for wear with the black-and-white combinations in tweed and other fabrics that are high fashion this year. Pearls appear often, sometimes encircled by sparkly rhinestones in matched sets. A trio might include necklace, earrings and ring. You're quite safe in buying two out of three since few women care to wear all three at once. If, however, you do add the third, it gives her a chance to switch the combinations for variety.



Jet stones, in combination with marquise-shaped crystals, make these handsome pieces. Shown here are necklace, bracelet, pin and earrings.



The queenly look in Christmas gifts is expressed in this glittering rhinestone tiara, worn with matching necklace, bracelet and drop earrings.

Post-War Decline In Work Decreases

CANBERRA, AUSTRALIA—(AP)—Australia may have passed its post-war peak of unemployment last August. In mid-August there were 25,906 on unemployment benefits. A month later this figure had fallen to 24,223. The Commonwealth Labor Department attributed the improvement to revivals in the textiles, coal, iron, steel and ship-building industries.

Read The Classifieds

Bible Always High On Christmas Lists

More Bibles are bought for Christmas giving than at any other time of the year. Each year publishers bring out new editions in special Christmas format, some with elaborate end papers and chapter headings, others specially gifted boxed. Most elaborate Bible publication this year is the new Revised Standard Version which was issued this Fall with an advanced print order of more than a million copies.

Wurlitzer Pianos Add Joy To Homes

When music lovers visit the Talking House, they cannot help admiring the lovely Wurlitzer piano, on display by Wemple's 108 North Loraine Street, piano headquarters for the Permian Basin. Most people enjoy music; it is an important part of their daily lives. In selecting a Wurlitzer, the owner will have beautiful tone, unexcelled in small pianos. The Wurlitzer gives you action. The visitors may play the Wurlitzer and judge the responsiveness and smoothness of the action. Wemple's will have a delightfully styled Wurlitzer to enhance the charm of any home. . . . and the buyer may choose Period, Conventional or Modern in exquisite styles, artistically conceived and finished to a satin-smooth beauty.

Stock On Kitchen Shelves Familiar

Fashion changes. . . living wants vary. . . but visitors to the Talking House will find several familiar faces that have been a part of every household for many years. The familiar labels will greet visitors from the modern gleaming kitchen of the Talking House just as they do from the shelves of the Piggly Wiggly Stores in Midland. There are three Piggly Super Piggly Wiggly Stores located for your convenience in Midland. These stores feature the best of nationally advertised brands. They are also proud of their garden fresh fruits and vegetables and self-service meat departments.

CLOCK MILES YOU HIKE

Keeping track of the miles on those long hikes is usually a matter of guess and argument. The gift of a pedometer will stop the guessing, and do much to end the "how far did we walk" controversies. The use of mistletoe antedates Christianity. It is known that it was used by the Druids of England, and was adapted by the early English Christian church, and used as a symbol of peace and good will.

Companion House 'Speaks For Self'

Another house recently completed by the builders of the amazing Talking House located at 3504 Apache Drive is furnished completely by Knorr Furniture Company. It will be open for an eight-day showing, starting Sunday at 2 p.m. The interior decorating department of Knorr's selected furnishings that will conform to the modern American styling of the architecture. . . . furniture that captures the ease and informality of modern day living. This informal atmosphere is reflected in the living room. . . . a beautiful light-colored three-piece sectional sofa, designed by Paul McCobb, covered in green tweed sets off the wall finished in soft pastel green. A matching side chair in gold. . . . a large club chair in rose, green and black and matching accessories complete this grouping.

The opposite wall features a modern book case and drawer unit of solid maple done in fashionable "tobacco" brown, complemented by modern directional lamps styled by Paul McCobb, brass plaques and prints by Vance, framed in beautiful driftwood. The dining area in the kitchen is highlighted with a chrome dinette suite by Howell, exclusive at Knorr's. The high pressure-laminated Howell plastic table top is hard, smooth and color-fast. It will withstand without damage; alcohol. . . boiling water. . . fruit juices. . . heat to 275 degrees. . . and coffee and tea, vinegar and household alkalies. Textboro kitchen cabinets and sink top will make housekeeping so easy for the ultimate owner. **Guest Bedroom** The guest bedroom is finished in lovely shades of pink. The furnishings by Paul McCobb features a "bar-bed," single chest with plate glass abstract design mirror. . . with accessories to complement the

Hardware Supplied At Midland Lumber

Midland Lumber Company is the place where your round dollar gets a square deal. They have given Midland builders every opportunity to find this out and they have discovered this to be true. This lumber company has its offices and yard located at 1802 West Front Street, in Midland. They handle a complete line of builders' materials and hardware and can furnish any quantity needed for your building. They will be glad to help with remodeling plans or with plans for new homes and they will help with your remodeling loans.

Advertise Or Be Forgotten

Playground Swing Added For Children

The Talking House naturally did not neglect the children. The Midland Fence Company was selected to place swings and a slide in the yard for the kiddies to play on. This modern playground and fence company has many varieties of swings and slides for the children and they also have the best in fences. Their fences not only protect your children by keeping them in the yard, but they also enhance the beauty of the house. There is always a style of fence to match your home. The Midland Fence Company, 2419 West Wall Street, invites you to visit their store and to select the equipment of your choice.

Of Course—

THE TALKING HOUSE is

Adequately Wired
and
Features Beautiful
Matching Lighting Fixtures

You Are Invited To Visit
Our Display Rooms

- ★ Residential - Commercial
- Industrial
- Power and Light Wiring,
- ★ CONTRACT WORK
- Estimates
- No Obligation
- ★ Fluorescent Lighting Fixtures

BASIN ELECTRIC CO.
306 No. Weatherford Phone 2-2902

THE TALKING HOUSE

Will Tell
You Why..

BANNER PRODUCTS
Are Better For
Your Family

Your TASTE will tell you why
THEY'RE MORE DELICIOUS!

Banner Dairy Foods

At Your Door
Or At Your Store

Of Course . . .

THE TALKING HOUSE

Located At
3504 THOMASON DRIVE

Wanted The BEST!

so the builder selected genuine,
Texboro Cabinets
for its kitchen.

Manufactured By:
Texboro Cabinet Corp.
MINERAL WELLS, TEXAS
HAROLD SWANSON, Local Representative

Wall-To-Wall Carpets Give Home Warmth And Comfort

Whether it is the decorative feature of the room or the background, carpet contributes warmth and character to the room. Choose a color and texture that you really like and one that harmonizes with the other furnishings in your room, but remember that you will probably refinish your walls and ceilings and replace your draperies and slipcovers several times before you buy a new carpet.

Carpet designs and textures may be classified under several general types.

Textured carpet appeals to both the sight and touch. A play of light and shadow is created and the surface treatment of the carpet is of more importance than the design or pattern. Rough, handloomed textures and needlework effects all tie-in with the trend toward casual living. Examples of new textured carpets found at Knorr Furniture Company are Sierra, Horizon, Rockbridge Casual and Sandlight.

Harmonizes Style
Solid color carpet is dramatic and harmonizes with any decorative style. It increases the apparent size of a room and it is easy to use, as it combines with pattern in draperies, upholstery and walls. Lees carpet found exclusively at Knorr's offers an exciting range of color, particularly in popular hard twist of frieze. Nubette, Durawist, New Peebleweave and Bramble are very beautiful and completely practical. By a process that is exclusive with Lees, the twist is put in the yarn as it is spun, so it is there to stay. Even shampooing will not remove the twist. Soft, velvety textures are also available in solid colors. Light and medium solid colors are easy to care for and are beautiful backgrounds for any room. Dark solid colors are less practical, but much more dramatic with light walls and

the floor carefully inspected for protruding nails and uneven boards, as these can cause premature wear spots in a carpet. So can wide spaces between the boards and these should be closed with a crack filler.

Add to the luxury feel of the soft carpet pile by including a good rug pad. You owe it to your rug, for it is the only fabric you walk on, and you owe yourself this extra luxury, for you walk many miles on your carpet every day of your life.

A carpet pad or cushion smooths out slight irregularities in the floor and prevents grinding the carpet backing against the floor boards. A good cushion contributes to the quiet luxuriousness of the carpet of rug and adds to its comfort and long life. For best results buy a good hair and jute or sponge rubber underlay.

Wall-To-Wall
To make your room look really spacious, trim, tailored and well-groomed have the carpet extend from wall-to-wall. A small room gains in size and an irregularly shaped one is camouflaged by the flow of carpet color in all offsets

and angles. Wall-to-wall carpet ties together all the furniture groups and is a perfect foil for the wall finish, draperies and upholstery. It is practical, too, for wall-to-wall carpet offers only one surface to be cleaned. There are no wood floors to be mopped, or refinished—a costly process.

You may prefer a rug, particularly if you are living in a temporary home. A rug may be turned so that the area in front of the door or sofa is in less used portion of the room. If you select a rug, insist on a size that fits the room, one that covers almost all of the floor. Six to twelve inches of exposed floor is the usual margin. The flooring is an important part of the room scheme. A handsome floor may be emphasized by a rug which contrasts with it, and an unattractive floor may be minimized by blending it into the rug color. Let the carpet be the starting point for your room, and build your scheme on its rich color and luxurious texture. See these "Heavenly Carpets" by Lees at Knorr Furniture Company, in Midland.



DIFFERENT POINT OF VIEW—The street scene, above, appears distorted to the camera, but the observer seated center, feels as if he were actually "in" the picture. Movies, taken with a 142-degree-angle lens give a properly seated audience a 180-degree field of view, and the illusion of being part of the projected scene. Demonstrated in Detroit, Mich., the new picture system may prove to be valuable in training Armed Forces gunners, and its inventor believes it will find a place in the entertainment field.



TURKEY 'N' GRAVY—Feathered with folding money, this handsome turkey will grace the board of Mr. and Mrs. Rollo G. Miller, of Grovesville, N. Y., on Thanksgiving day. The bird and \$5000 were awarded to Miller for a suggestion for improving a machining operation at the General Electric Company in Schenectady, N. Y. It is the highest award ever to be made under the company's suggestion award system. From left: the Millers' son, Douglas, and Mr. and Mrs. Miller.



ACCENT ON COLOR—Soft gray walls and soft gray carpeting in the Talking House are accented by the small walnut piano which completes this grouping.

Bedding By Simmons Combines Decorative Look, High Quality

In the Talking House Knorr Furniture Company wished to use the best in bedding—and so equipped the beds with Simmons.

In the master bedroom the Slumber-King matching boxspring and mattress ensemble are used. This ensemble has a decorative ticking of a quality which will give service for years. The spring construction in both boxspring and mattress in the famous Simmons type gives the most comfort for the greatest number of years.

Also featured by Knorr is the nationally advertised Simmons Beauty Rest matching ensemble.

This unit also is available in the Extra Firm mattress, recommended for persons who suffer from backache or back fatigue and other persons who sleep more relaxed on a firm mattress.

These Simmons features are on display at Knorr's at nationally advertised prices.

Read The Classifieds

Drapery Materials Are Knorr Specialty

Knorr Furniture Company offers to Midland the largest selection of drapery materials.

Arriving daily are the latest in fabrics. New fabrics to be used for casements are among the most popular—new ribbon casement cloth with a no-sag guarantee and in a range of 12 colors.

The firm also is proud of its wonderful selections of hand screened prints for either modern or period decor. Knorr's Drapery Department has its own workroom and is equipped to do the most elaborate job at the smallest curtain job at a budget price—with satisfaction guaranteed.

Zenith TV Models Available For Home

Zenith TV features have been voted among the most adaptable in their field, and if you don't believe it just witness the new Zenith set as demonstrated in the Talking House by the Cox Appliance Company.

Only Zenith has the Super-Sensitive FM and Long Distance AM, the famous Cobra-Matic Record changer for playing all records from 10 to 85 RPM and the new Electronex tube for big full-focus pictures with the Miracle Turret Tuner.

Service records of leading dealers from coast to coast prove Zenith TV to be the most dependable.

Fine Table Service Chosen For Display In Distinctive Home

Finest in silver, china and crystal will complement furnishings of the Talking House.

Table service will be furnished by Kruger Jewelry Company, 104 North Main Street, home of fine names in jewelry.

The decorative decor of the dining area calls for plain styling so the daintily executed Prelude pattern by International Sterling will be used for the place settings on the table. The beauty of the simple and delicate design of golden wheat on the smartest modern shape... the Wheat pattern in china by Lenox, will be used to compliment the International Sterling.

The distinctive Cambridge Square pattern in hand-made crystal... designed for present day living will add the touch of gracious living to the table settings. This pattern in Cambridge crystal was selected by the Museum of Modern Art for permanent display in Good Design showroom, in the Merchandise Mart, Chicago, Illinois.

The International Sterling, Lenox china and Cambridge square crystal will "speak for themselves" during the eight-day showing of the amazing Talking House.

The composition of salt found in salt lakes and that of the oceans is different.

HEFTY CHIEFTAINS
The early Hawaiian chiefs were physically superior to the common people, often weighing 300 to 500 pounds, according to the Encyclopedia Britannica.

FLAG HOIST AND FLY
The side of a flag extending along the staff, or the short side, is called the hoist, and the side extending from the staff to the flying end, or the long side, is called the fly.

ON DISPLAY AT—

THE TALKING HOUSE
3504 THOMASON DRIVE

Opens Today!

SEE AND HEAR WHY YOU SHOULD...

buy a **NECCHI** not just a sewing machine

Be Sure To See The Finest Cleaner In America Today... The Famous **KIRBY VACUUM CLEANER SYSTEM**

Use Our Christmas Lay-Away Plan To Purchase A Necchi or Kirby!

"Free Home Demonstrations Arranged"

The Kirby Company
203 S. Main Dial 4-6581

Patterned carpet lends character and interest to a room, and emphasizes the style of the other furnishings. The colors in the pattern may be repeated in the drapery, upholstery and wall finish, for the artist who designs the carpet knows color and how to use it in harmonious combinations. A patterned carpet is an excellent choice for a large room or one with very little furniture, for it creates a well-furnished appearance. Virginia, Navarre and Rockbridge are some of the best known patterned carpets by Lees.

Tone On Tone
Tone-on-tone carpet has the adaptability of solid color plus the interest and practical advantages of patterned carpet. The third dimensional design in various tones of one color does not compete in interest with bold patterns used in upholstery, drapery or walls. It softens the severe lines of modern furniture, and enhances the beauty of traditional pieces. Examples are Interlude, Iridescent, and Virginia.

Sculptured or carved effects are generally self-fane and the design is formed by combining soft yarn with hard-twist yarn; solid color yarn with two-tone yarn; or cut pile and uncut pile. Often the pile is of a varying height to increase the sculptured appearance. Sculpture in an art which appeals to both sight and touch, and when the medium for carving is deep, thick, carpet pile the result is truly luxurious. Inspiration, Sculptex, Sculptone and Reflection are all carved effects.

You will be proud to own a new Lees carpet from Knorr Furniture Company, for Lees has been a standard of quality for more than 100 years. Quality and price are two very different things. The price of domestic carpet is quite generally based on the amount of yarn per square yard. The costs of backing materials and labor are approximately the same in all carpets, but pile height, weight and density vary considerably. It is an economy to buy the best carpet you can afford, for the extra money buys extra beauty and durability.

Quality is determined not only by the amount of yarn but what is even more important, the selection and blending of imported carpet wools, skillful preparation of the yarn, careful dyeing and experienced weaving.

New Carpet Fabrics
Over a century of experience in quality wool yarn production makes Lees outstanding among the major carpet manufacturers. Constant laboratory testing insures the quality of the yarn, the backing materials and the dyestuffs. The finished carpet is tested for color fastness, length of wear and resistance to soiling. Lees are famous for superior wool blending, excellent construction and soft, clear colors.

Lees are leaders in the development of new carpet fabrics, including those woven with new, miracle fiber yarns, developed by modern science especially for use in carpet. Modern invention and far-sighted designing are responsible for the excellent construction and unusual textures of Lees Carpet.

Your room will look furnished when you spread carpet, with its luxurious texture and lovely color, all over the floor. It is thrifty to use a large slice of your home furnishing budget for carpet, especially if your budget is small; for the room will actually require less furniture if the floor is treated with clear, glowing color. Carpet will add a luxury note that cannot be obtained in any other way.

Good carpet should be carefully and expertly installed, for good installation prolongs its life. Have

THE TALKING HOUSE

Features...

Honor Brand Frozen Foods

Brought fresh and tender... Direct from packers to the consumer: Fresh Fruits and Vegetables... Fresh Fish and Shrimp... Fresh Berries from here and afar. Frozen Specialties... On sale at your favorite grocer or food market.

and

MINUTE MAID
Fresh Frozen Orange Juice

INDEPENDENCE FROZEN FOODS
1409 So. Big Spring St. Phone: 3-3041
MIDLAND, TEXAS

SNOWWHITE STEAM LAUNDRY

is proud to have been selected as the only Laundry and Dry Cleaning Plant featured in

THE TALKING HOUSE
3504 Thomason Drive
OPENS TODAY!

The Best Of CLEANING IS ASSURED!

- Dry Cleaning
- Family Finish
- Thrifty Service
- Bachelor Service

Our laundry and dry cleaning "Speaks For Themselves", not only in the "TALKING HOUSE", but every day through the praise of satisfied customers. We have a complete and modern laundry and dry cleaning plant... staffed with skilled and careful personnel interested in offering you the best of service.

Pick Up & Delivery Service

SNOWWHITE STEAM LAUNDRY
407 S. Mariefeld Dial 2-1821

KNORR'S HAS SELECTED

URBAN-SUBURBAN to be its star at...

THE TALKING HOUSE

Starting Today
At 3504 THOMASON DRIVE

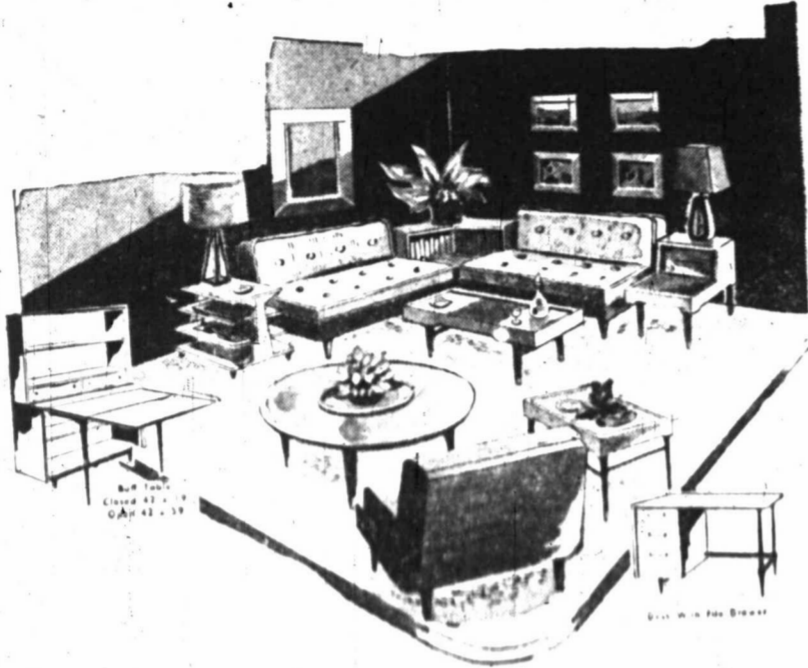

URBAN-SUBURBAN as sophisticated as the city... as smart as the suburbs. This is design perfection... modern with a character all its own! Beautifully proportioned and fashioned of selected figured maple and genuine walnut... creating a dramatic effect with the contrasting woods. See it in the TALKING HOUSE... vision it in your own home.

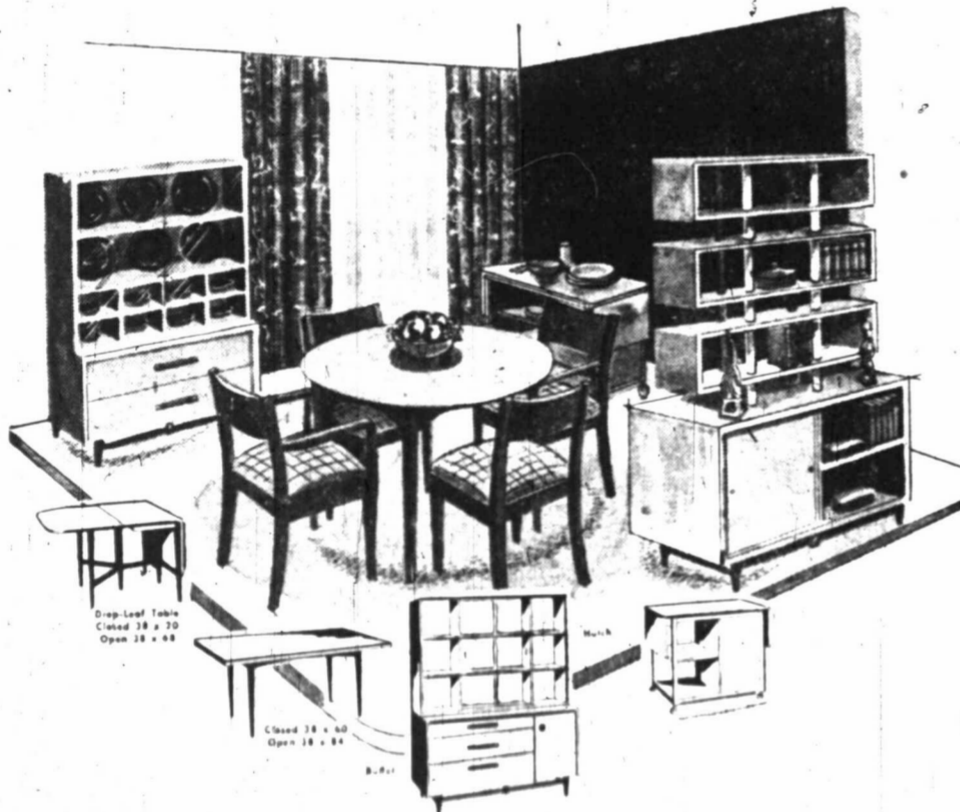

Warmth, charm and vitality in modern, coordinated groupings engineered for adaptability to the Nth degree. Living room, dining room, bedroom and occasional pieces that move from room to room as they're needed. See for yourself... in actual Talking House rooms... how pleasing the clean, simple lines appear and how practical the functional styling would be in your rooms. The Talking House will be glad to give you the pleasing prices.



URBAN-SUBURBAN is the most talked-about furniture of the year... at Knorr's... where quality is paramount. See for yourself how it adapts itself so attractively to any home... large or small

Whether you prefer Provincial-Colonial-Modern-Casual-or Traditional Styling... at Knorr's you'll find the furnishings you'll like from among such famous brands as:

- Lewisburg
- Pullman
- Paul McCobb
- Ranch Oak
- Merzhan
- Rembrandt
- Drexel
- DeKor
- Lee's
- Kirsch
- Goldare
- Bigelow
- Brown-Saltman
- Mosehart-Schleeter
- Globe Parlor
- Savage of California
- Dixon Powdermaker
- Simmgns
- American Furniture



GLEAMING CHROME HOWELL DINETTES

Howell is synonymous with beauty and grace in modern dinettes. Fashioned of finest chrome steel and lustrous plastics... these sets are indeed the desire of the American home-maker. Luxuriously-cushioned seats insure maximum comfort, laminated plastic table tops in the new tweed-effect patterns guarantee ease of cleaning, protection against kitchen acids and hot liquids. Choice of pearl-like colors.

Please notice the custom-made draperies... fashioned in our own drapery department. We will be glad to make them for your particular windows.

THE TALKING HOUSE

will tell you why you will prefer

HAVANA

Bigelow's low, hard-twist loop pile carpet... for YOUR home

We invite you to note the richly-carpeted floors of the Talking House... covered with thick-pile Bigelow HAVANA cotton carpet. Available at Knorr's in 17 fabulous colors... at oh-so-modest prices.

We invite you to see the ultra-modern Paul McCobb furnishings in the new Southwest Estates, Inc. house located directly west of the Talking House.



KNORR "Midland's Store for the Home"
FURNITURE COMPANY
Colorado at Texas

Free Customer Parking At Rear Of Our Store