

NO MORE STAGE SHAMPOOING— Texas' Mary Martin Washes 'South Pacific' Out Of Hair

LONDON—Mary Martin hit 'I'm Gonna Wash That Man Right Out of My Hair' and actually washed her hair on stage at every performance.

She washed her hair at the opening of the show, a musical dramatization of James A. Michener's Pulitzer Prize winning "Tales of the South Pacific" in New York's Majestic Theater April 7, 1949. Since Nov. 1, 1951, she has been washing it at London's famed Drury Lane Theater.

The lady from Texas, in private life Mrs. Richard Hilliday, let it be known that the Mary Martin hairdo is finished as far as Mary Martin is concerned.

She is going to let that blonde hair of hers grow and grow.

After at least 1,500 soap and water shampoos before cheering audiences (and twice as many each day, before and after the show), Miss Martin said: "My hair is stronger, healthier, thicker than it ever was. Even today I had to thin it out. Don't ask me why. I just don't know."

It was a rough week for Miss Martin. Her lyric soprano voice, which she has punished at every performance, was huskier than ever because of a virus infection. She received medical treatment and penicillin shots every day—but nothing could stop her from making each opening curtain.

Many of her final night's audience

FRIENDLY FIGHT ENDS IN DRAW

ALPINE—Politically, Ranch Foremen Marilyn Robinson and Ray Leslitter were on opposite sides of the fence.

Robinson was for Eisenhower; Leslitter for Stevenson.

All through the campaign they tried to convert each other to the candidate each favored. But no luck—and came election day.

Together they drove in their boss' car to their voting precinct . . . 110 miles away . . . to cast their ballots.

On their way back they were of one thought:
Was it worth driving 220 miles to kill each other's vote?

Woodford Renamed West Texas Kennel Club's President

George Woodford has been re-elected president of the West Texas Kennel Club.

Other officers named in a recent meeting were: F. B. Pennycook, vice president; Mrs. M. F. Gravender, secretary-treasurer; and Mrs. R. L. Cesar, parliamentarian.

Directors named were Carl Wevat, Leland Davenport, Dr. M. D. Roth, Mrs. George Woodford and Mrs. F. B. Pennycook.

Plans were made for a membership drive during November and December. Anyone interested in purebred dogs is eligible to join the club which meets the first Sunday afternoon of each month for discussions and education in the raising, feeding, showing, training and breeding of purebred dogs.

Membership applications may be secured from Mrs. M. F. Gravender, 209 West Estes Street, phone 2-2908; or George Woodford, Woodford Drug, 2-1681. The initiation fee is \$5, and yearly dues are \$2.

A report of the recent annual West Texas AKC dog show circuit meeting in Lubbock was given, including announcement that Woodford had been elected circuit vice president. Member clubs are Amarillo, Plainview, Lubbock, Midland, Abilene and San Angelo.

Vitamin fortified diets for dogs also were discussed.

Hillbilly Sex Slayer Gets Sentence Stay

SAN RAFAEL, CALIF.—Snatched from the gas chamber by a court order, hillbilly musician Henry Ford McCracken, Saturday had at least two months' grace before he must die for the sex slaying of 10-year-old Patricia Jean Hull.

After hearing testimony from psychiatrists, acting Superior Judge N. Charles Brusatori Friday ruled McCracken sane. He said he would fix an execution date at from 60 to 90 days in the future.

The 34-year-old Santa Ana slayer was scheduled to die in the San Quentin gas chamber a week ago. In a last-minute order, Judge Brusatori granted his lawyers their request for a sanity hearing.

Ground Breaking Ceremonies Slated At Odessa Sunday

ODESSA—Odessa's first 10-story office building will be started at 2 p. m. Sunday with formal ground breaking ceremonies.

It will rise at West Fourth and North Washington Streets, where officials of the Phillips Petroleum Corporation, Ector County and the City of Odessa will gather with other prominent persons for turning of the first earth.

Mr. and Mrs. Ben Nedow, Odessa, long have dreamed of the structure, which will be known as the Phillips 66 building. The million-dollar project will provide 71,000 feet of office space. The top seven floors will be occupied by the oil company—the largest taxpayer in Ector County as well as the largest lease-owner.

Farmers To Delay Action On Bracero Cotton Pay Orders

LUBBOCK—South Plains cotton farmers have decided to withhold action against a government order boosting cotton picking pay until a hearing here this week.

The hearing, which Undersecretary of Labor Edwin S. Galvin has said he would attend, will be held by Galvin's department on the wage paid braceros.

The government has ordered a wage of \$1.75 a hundred pounds of cotton picked in the field, retroactive to October 15.

The growers have been paying \$1.55 a hundred and various so-called fringe benefits, which they claim is the prevailing wage. Tuesday's hearing is to check more closely into the prevailing wage question.

Some 45 members of an executive committee met Friday to plan action. The group which represented some 300 members in 25 South Plains counties were joined in its meetings by Rep. George Mahon.

MOVIE RATINGS			
The Parent-Teacher Associations and Local Theater Managers cooperate to compile these listings.			
The ratings are taken from the Parents' Magazine, National and Texas "A" magazines and DAR movie ratings.			
Y-A-Adult	P-Parental	T-Teen-age	C-Children
RITZ	9-11 "One Minute to Zero"	AT	
	12-13 "Rainbow Round		
	14-15 "Where's Charley?"	ATC	F
TOWER	9-11 "Que Vadis"	ATC	
	12-13 "Paula"	AT	
	14-15 "Duel at Silver Creek"	F	
CHIEF DRIVE-IN	9-11 "Jumping Jacks"	F	
	14-15 "San Francisco Story"	F	
FIESTA DRIVE-IN	9-11 "Red Ball Express"	AT	
	12-13 "Lady in a Jam"		
	14-15 "Ochra Woman"	A	
TEXAN DRIVE-IN	9-11 "Leave Her to Heaven"	F	
	12-13 "Toughest Man in Arizona"	F	
REX	8-9 "Bells of San Angelo"	AT	

NEW PIANOS
Same Old
Rock Bottom Prices
NO MONEY DOWN!
NO Interest

Free Tuning
Free Lessons

Without Additional Charge
by Teacher of Your Choice.

WEMPLER'S
Next to P. O. Midland

The CACTUS CLUB
Presents
BASIE COOK'S ALL STAR BAND
Starting Saturday, Nov. 8th

WE CATER TO SPECIAL PARTIES
PRIVATE DINING ROOMS—

2910 W. Wall St. Phone 2-4121

NEW LOW ADMISSION
PRICE!
NOW \$1.50 COUPLE
(SATURDAY NIGHTS \$2.00 COUPLE)

TONIGHT HEAR—
SUNSHINE BUTLER
AND HIS
RAYS OF RHYTHM

Latest Hits! Sweet or Hot!
COUPLES ONLY

CLUB MANHATTAN
Dial 4-9354 for Reservations W. Hiway 80

BE READY FOR THE HOLIDAY SEASON

A fast, happy 3-Point Plan is bringing thousands of people more phone calls, more dates, more fun out of life than they ever thought possible.

IT CAN DO THE SAME FOR YOU!

FIRST . . . you take a few private dance lessons to prepare you for the parties to come. At these lessons you learn the famous Arthur Murray "Magic Step to Popularity." Knowing this step will give you new confidence, almost immediately, as it is the key step to all dances. As the lessons progress under the skilled guidance of expert Arthur Murray teachers, you gain additional assurance and self-confidence.

SECOND . . . you advance to an attractive ballroom right in the studio where you take your lessons with a group of people. Actually this is more like a party than a lesson, as you dance with many different partners, learn to adapt yourself to all kinds of dancers. Now is when your real personality begins to come to life. Where formerly you would be in a panic trying to "make" conver-

sation, now it comes naturally, because at Arthur Murray's you all have an interest in common. In a short time you will be delighted with your new poise and assurance. The pleasant, congenial atmosphere at Arthur Murray's . . . the music, the dancing and all the pleasing companionship make you forget your worries and problems put you at ease.

THIRD . . . the best is yet to come . . . the Student-Teacher Parties. What fun they are! Managed by expert party givers, you dance with all the instructors and pupils, too. There are planned dances, gay novelty dances, lots of laughter and fun. There are never any "wallflowers" at these parties. Now that you know how to dance with carefree skill, people are eager to be your partner.

Call or Come in Now for your Free trial lesson.

COMPLETE TAP, BALLET and ACROBATIC DEPARTMENT

ARTHUR MURRAY Dance Studio
120 1/2 W. Wall Dial 2-3142

Child 'On Sale' For Auto, \$500 Returned To Mother

HOUSTON—A pretty blonde three-year-old is going to her mother—a better bargain than once feared.

Little Sharon Ribnikar, once offered as barter for \$500 and a new automobile, has been awarded to her mother, Mrs. Agnes Toth Konesol, Pittsburgh, Pa.

Last March, Sharon's father, divorced from the tot's mother, offered the little girl for a new car and \$500. When arrested, the father—Steve Ribnikar, 27, a butcher—told police he "wanted my girl to have a home."

He had tried to make the sale to two county probation officers. Mrs. Konesol and Ribnikar were divorced in January, 1951, the child awarded to the mother, but turned over to her father a few months later.

But Friday, Attorney Thomas E. Lichtenstein said the mother would come to Houston to get Sharon, in county custody all these months. Said the lawyer after telling the Pittsburgh woman she could have her child:
"She was very happy, all choked up . . . and very elated."

LARRY BURNS ILL
Larry Burns, 1700 East Camp Street, is a medical patient at Midland Memorial Hospital.

ODESSAN HOSPITALIZED
John McAdams, Odessa, is a medical patient at Midland Memorial Hospital.

TEXAN DRIVE-IN THEATRE
Dial 4-5047 West Highway 80
Independently Owned & Operated

OPEN 6 P.M. FIRST SHOW AT DUSK

★ TONIGHT Thru TUESDAY ★

DARRYL F. ZANUCK presents
Leave Her to Heaven
By Ben Ames Williams
TECHNICOLOR
Gene TIERNEY • Cornel WILDE
Joanne CRAIN
A 20th CENTURY-FOX EXCITING TRIUMPH
Plus: Triple Trouble and News.

★ DRIVE-IN THEATRE ★
CHIEF
ON ANDREWS HWY. DIAL 2-3901

OPEN 6:00 P.M. FIRST SHOW AT DUSK
★ TONITE thru THURSDAY NITE ★

IT'S A RIP-ROARING RIOT!
When Dean and Jerry Reach
For Their Rip-Cords . . .
DEAN MARTIN and JERRY LEWIS

Added Enjoyment
LATEST WORLD NEWS ★ COLOR CARTOON "DIZZY DINASOURS"

★ DRIVE-IN THEATRE ★
FIESTA
NORTH BIG SPRING ST. DIAL 4-7346

OPENS 6:00 P.M. FIRST SHOW AT DUSK
★ TONITE thru TUESDAY NITE ★

THE NEVER-BEFORE-TOLD STORY OF THE ARMY'S
DEVIL DRIVERS!
THE RED BALL EXPRESS
Starring
JEFF CHANDLER
ALEX NICOL
JUDITH BRAUN
CHARLES DRAKE
JACQUELINE DUVAL
SIDNEY POITIER • HUGH O'BRIAN

LATEST WORLD NEWS ★ Added Entertainment "BUGS BUNNY" COLOR CARTOON

★ DIAL 2-3481 ★ Feature Times
RITZ
THE FAMILY THEATRE
2:07 - 3:44 - 5:21
6:58 - 8:35 - 10:10

★ TODAY thru TUESDAY ★
WESTWARD SWEEPS THE COURSE OF EMPIRE!

SPECTACULAR!
IN COLOR BY
TECHNICOLOR!
THE STORY OF
MONTANA TERRITORY
By McALLISTER with HERMOND and POSTER
A GRAND EPIC

LATEST WORLD NEWS ★ Added Enjoyment "MIGHTY MOUSE" CARTOON

★ DIAL 4-4361 ★ Feature Times
TOWER
ALWAYS A GOOD SHOW 2:32 - 5:32 - 8:32

★ TODAY thru TUESDAY ★

M-G-M's drama of a wicked empire and the love story between a pagan soldier and a Christian slave girl!

QUO VADIS
COLOR BY TECHNICOLOR
STARRING
ROBERT TAYLOR • DEBORAH KERR
LEO GENN and PETER USTINOV

BOX OFFICE OPENS 1:40 p.m. ★ World Wide News ★ Admission: ADULTS 60c CHILDREN 25c

★ DIAL 2-2771 ★ Feature Times
YUCCA
WEST TEXAS ENTERTAINMENT CASTLE 6:01 - 8:09 - 10:17

★ TODAY thru TUESDAY ★

Back of every man of ACTION
...there's a woman made for love!

ONE MINUTE TO ZERO
ROBERT MITCHUM
ANN BLYTH
AN EDMUND GRAINGER PRODUCTION

Added Entertainment
LATEST WORLD NEWS ★ BUGS BUNNY COLOR CARTOON

★ DIAL 4-7621 ★
REX
SHOWING LAST TIMES TODAY ★
THUNDERING ADVENTURE!
ROY ROGERS ★ DALE EVANS
"BELLS OF SAN ANGELO"
"NYOKA, THE TIGER MAN" Chap. 11 ★ COLOR CARTOON

SOME WON, SOME LOST, BUT—

87.1 Per Cent Of Qualified Texans Vote For President

By The Associated Press
Some 87.1 per cent of Texas' eligible voters can say whether their man won or not—Well, at least I voted.

That's a record. The percentage figure comes from an estimated 2,341,000 which the Texas Election Bureau estimates will be the total vote in last Tuesday's general election, the percentage was 84.4 per cent when Franklin D. Roosevelt beat Thomas E. Dewey.

That was the record turnout percentage until Dwight Eisenhower beat Adlai Stevenson and Texas went Republican for the second time in history.

Biggest turnout reported came from Pampa where the estimate was that 97.16 per cent of Gray County's eligible voters turned out.

Fort Worth officials said Tarrant County's turnout was 90.7 per cent. Sherman officials said Grayson County's was 90 per cent.

Nationally the figures are tentatively but Detroit is proud of its estimate of 85.4 per cent vote and Los Angeles of 86 per cent.

The Texas percentage figures are based on actual voting lists in

reality, the voting strength of a county cannot be determined exactly because old persons in cities of less than 10,000 population don't have to register and servicemen don't have to register in certain cases.

The challengers for the record in Texas go like this:
Pampa—Approximately 93.16 per cent turnout in Gray County.

Federal Attorney Resigns Under Fire

SILOUX CITY, IOWA—P—Tobias E. Diamond, 76, U. S. district attorney for Northern Iowa since 1940, has resigned under fire.

Attorney General James P. McGranery announced the resignation in Washington Friday, saying it becomes effective immediately and will be accepted. He declined comment on whether the resignation was requested.

There has been under way a department investigation of allegations of activities in a private civil case incompatible with Mr. Diamond's official duties as U. S. attorney, McGranery said.

Fort Worth—90.7 per cent.
Sherman—90 per cent of Grayson County.

Denton—88.6 per cent in Denton County.
Dallas—87.7 per cent for Dallas County.

Orange—87.7 per cent in Orange County.
Tyler—87.2 per cent in Smith County.

Midland Ranks
Beaumont-Port Arthur—86 per cent in Jefferson County.
Borger—85.2 per cent for Hutchinson County.

Victoria—84.9 per cent for Victoria County.
Galveston—84.7 per cent for Galveston County.

San Antonio—84.16 per cent for Bexar County.
Midland—82.4 per cent, in Midland County.
Amarillo—81.2 per cent for Potter County.

Houston—81 per cent for Harris County.
Odessa—78.5 per cent for Ector County.
Kilgore—76 per cent for Gregg County.

Shiner—72.9 per cent for Scurry County.
Paris—72 per cent for Lamar County.

\$100,000 Donation Due Texas Lutheran

SEGUIN —P—Texas Lutheran College will receive a gift of \$100,000 to build a new chapel, it was announced at Friday's dedication of a new college gymnasium.

Mr. and Mrs. H. H. Weimert, Seguin, are giving the money. Mrs. Weimert is chairman of the board and a long time regent of the school. The new \$260,000 gymnasium is a memorial to Texas Lutheran College students and Guadalupe County residents who died in World Wars I and II and in the Korean fighting. Weimert is a banker and oil man.

Tribal Chief To Chastise Sweet Talking Sister Mary

HOUSTON—P—The tribal chief's unhappy about her deeds and there's no telling what's going happen to sweet talking Sister Mary.

But sheriff's deputies here decided the flashing-eyed gypsy belle spouted honeyed words as they tagged her in connection with a \$170 hijacking of a 75-year-old Baytown liquor store operator.

The deputies never did find the shadowy gypsy woman, but they had reason to believe she was in trouble. They left her punishment Friday

to a bronzed gypsy tribal chief, Joe S. Evans, Fort Worth, after the chief repaid the \$170.

Sheriff's deputies were put on the woman's trail by a neighbor of Dr. P. S. Russell, the liquor store owner. Sheriff's Lt. Sam Warfield said the neighbor reported the fancy-dressed exotic woman had said she was Sister Mary and had sweet talked him out of \$20.

The description tallied with that given by Russell of the woman who had held him up.

So the deputies set off for a newly-patched gypsy camp. There they told the story to the tribal chief.

MARTIN IS INJURED
Luther Dan Martin, 908 South Marshall Street, mechanic for Elder Chevrolet Company, suffered injuries to his left hand and the lower part of his arm at 8:40 a.m. Friday.

Martin was admitted to Midland Memorial Hospital. Attaches said he suffered the injuries when an automobile motor fell from a block.

He expressed doubt that any of his clan was guilty but added darkly:

"If the woman is one of us, I will find out. And we will deal with her in our own way."

Then the chief went with the officers to talk to Russell. In the presence of the officers the chief peeled off a \$100 bill, a \$50 and two 10's and gave them to Russell. "That satisfies me," the liquor store owner said. "I don't want to file any charges."

Oates Doesn't Expect GOP To Apply Wide Spoils Plan

Midland Postmaster N. G. Oates said Saturday that he personally had considerable doubts if Tuesday's Republican victory would result in a wholesale application of the spoils system, if it happens at all.

"I don't think the spoils system is an ethical thing, not only from a personal standpoint, but I believe it is a low form of politics," Oates said.

The postmaster said he believed President-Elect Dwight Eisenhower and other Republican-elect legislators are "decent and honorable men, and I don't think they will institute a wholesale spoils system."

Oates pointed out that postmasters have been covered by Civil

Service since 1938, and could not be fired except on a "trumped-up charge" or by proving lack of merit. If the Republicans really wanted to fire us postmasters, they probably could find something wrong as none of us are perfect," he said.

Regarding his position as postmaster in Midland, Oates said he had no enemies here that he knew of. "If the Republicans want to get me out of office, I have no inkling of it at all."

The postmaster's statements were made in reply to Rep. W. R. Poage of Waco, who said that Tuesday's Republican victory would be a "wholesale application of the spoils system in Texas and elsewhere."

Jailed Fort Worth Undersheriff Fired

FORT WORTH —(AP)—"Automatic" discharge of Deputy Sheriff Rube Horton was announced Friday by Sheriff Harlan Wright here when he heard the deputy was in jail on a drunkenness charge.

Sheriff Wright was notified of his deputy's jailing by Police Chief Don J. Hays, Tucson, Ariz.

Hays told Wright a negro prisoner, William L. Washington, was taken into custody along with Horton. Horton had gone to Florence, Ariz., to bring Washington back to Tarrant County to face an assault to murder charge.

Sheriff Wright and another deputy left Friday for Tucson to bring Washington back to Fort Worth.

When You Can Have A Complete Set of Drapes

for only \$8.95

Lady, You've Got Something!

With each 5 yds. of value-priced \$1.79 per yd. fabric.

You Receive At No Extra Charge:

A REG. \$1.75

Genuine Kirsch Easypleat Kit

with which you easily can make your own graceful drapes



KNORR
FURNITURE COMPANY

123 No. Colo.

Phone 2-1683

That's right! You can have beautiful drapes at a fraction of what you'd expect to pay... by taking advantage of this special Knorr's offer.

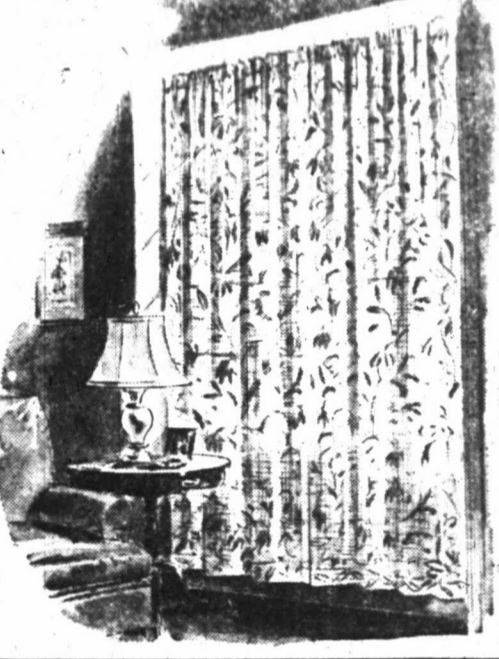

Choose from newly-arrived 48 and 50 in. Fall '52 patterns in floral, solid, stripe and plaid designs... in popular weaves and colors. Economy-priced at only \$1.79 yd. With each five yards you will receive a Kirsch easy-to-use tape and hook kit—it enables you, in just 3 easy steps, to make professional-looking draperies at a total cost of only \$8.95 per pr.

Our drapery dept. will be glad to help with suggestions. Bring your window measurements.

Southampton - Bigelow's new cut-pile luxury carpet

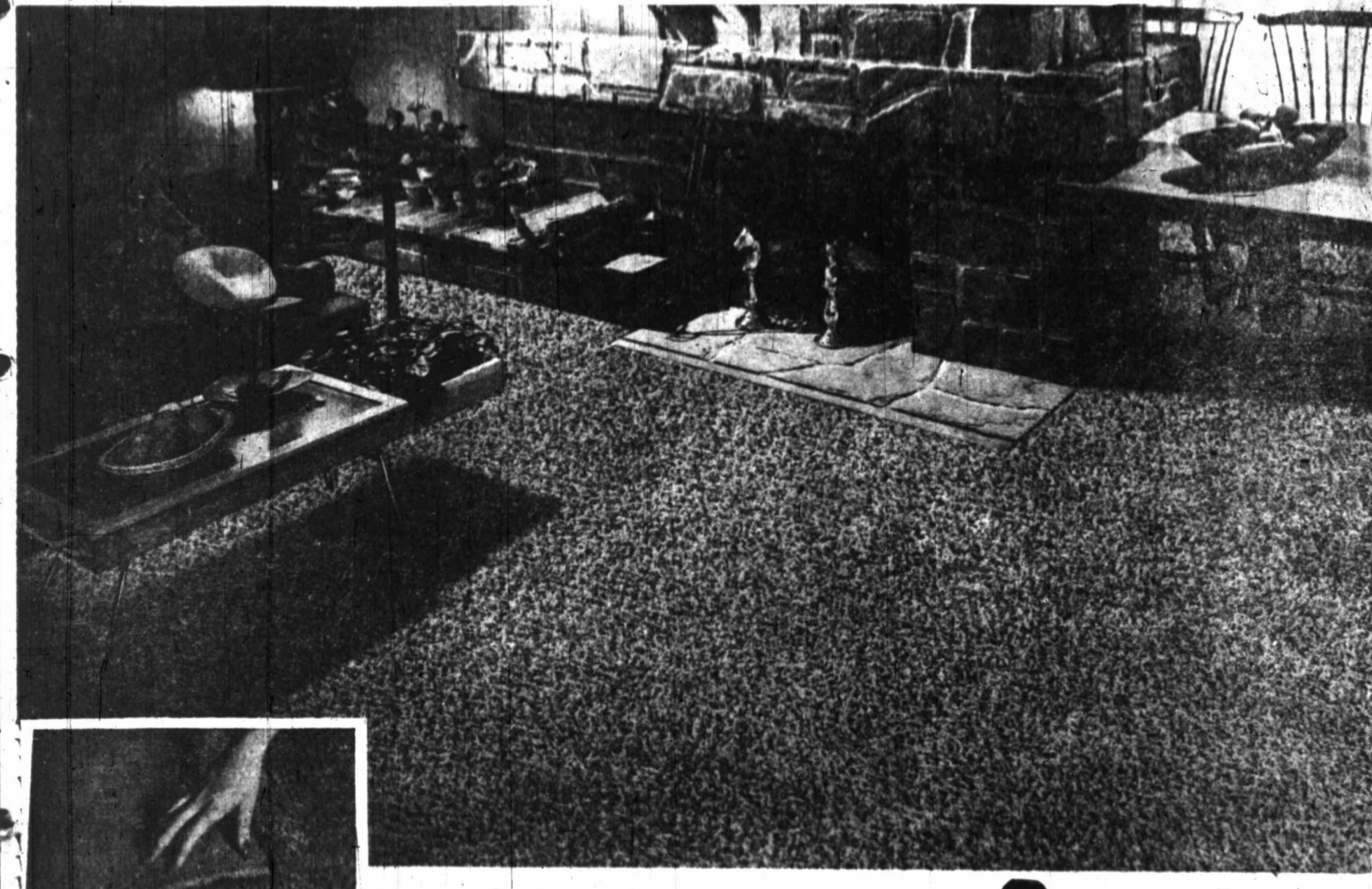

Feel the Cushion-Grip Back!

Bigelow's exclusive CUSHION - GRIP BACK hugs the floor—keeps your carpet flat and in place even when vacuuming!

Also — 47 other beautiful patterns of fine carpet in our large floor covering department.

Free Customer Parking In Rear Of Our Store



When a Bigelow cotton goes down on your floor, wonderful color springs up underfoot.

Key your whole room scheme to the carpet and your home will glow with beauty.

And what quality! SOUTHAMPTON is the first cut-pile cotton made with the Loktuff process that seals in every tuft. And it's the only cut-pile with the Cushion-Grip back.

Listen to these impressive statistics—over 87,000 tufts to the square yard... heavy 4-ply yarn. Easy to clean, soil resistant and amazingly low priced—SOUTHAMPTON has everything smart homemakers want in a carpet!

\$6.95 Sq. Yd.

KNORR
"Midland's Store for the Home"
FURNITURE COMPANY

Colorado at Texas

Available in Cocos, Belge, White Wine, Billiard Green, Moss Green, Frost Green, Avocado Green, Ice Blue, Crystal Grey, Driftwood Grey, White-Gold, Red, Bone White, Old Gold, Carnival Red, Copper, Jonquil Yellow, Coronet Rose.

Rare Whooping Crane Dies Despite International Care

SAN ANTONIO—A rare whooping crane that was flown to the San Antonio zoo from Regina, Saskatchewan, Canada, Tuesday in a joint effort of the Canadian Natural Wildlife Resources Bureau and the U. S. Fish and Wildlife Service in an attempt to save its life, died Saturday.

The big bird found shot badly was flown to San Antonio by the U. S. Wildlife Service. A wing and leg were broken. Dr. R. L. Shea, the zoo's veterinarian, said it had other complications including lung congestion. He amputated part of the wing and put a plastic cast on the leg.

Up to Friday, the crane was eating well on a diet of fish, meat, shrimp and boiled eggs, and James L. Chalm, curator of birds at the zoo, said the wounds were healing well. But Saturday the lung congestion had not yielded to the sulfa drug treatment and that proved fatal.

Howard Doigen, secretary of the Texas Game and Fish Commission at Austin, said other whooping cranes had arrived at the Aransas Wildlife Refuge on the Gulf Coast and were doing well.

Hold Cotton Back For Higher Price, Abernethy Advises

LUBBOCK—Representative Tom Abernethy (D-Miss) has advised farmers in the South Plains area to hold their cotton off the market for a better price.

Abernethy, chairman of a cotton subcommittee of the House Committee on Agriculture, said, "If farmers will join in a program of keeping cotton off the market, and give it full cooperation, the cotton market will improve considerably."

Abernethy's group was in Lubbock Friday for a one-day meeting and hearing to determine why farmers aren't waiting until prices increase before selling cotton. They left for Memphis, Tenn., after the hearing.

Currently cotton is selling at 21 cents to 22 cents a pound.

A New Deal, Texas, signer T. S. Oliver—told Abernethy's group he believed many farmers sold cotton because they believed the market might drop badly after November 4.

Business-Education Day Plans Move On Schedule

Plans are progressing on schedule for the observance of Midland's second annual Business-Education Day, November 19, Chamber of Commerce Manager Delbert Downing announced Saturday.

The B-E Day observance is sponsored by the Chamber's Education Committee of which J. Harvey Herd is chairman. The city's public schools are cooperating in the program.

Thirty-nine Midland business firms will be hosts to Midland teachers on B-E Day. The teachers

tract, janitorial supply and maintenance, newspaper, wholesale fruits and vegetables, wholesale drug, public transportation (bus).

Purpose is Cited

Approximately 25 firms in 16 or 17 classifications participated in the program last year.

The purpose of Business-Education Day, sponsors said, is to acquaint faculty members with the inside workings and problems of the free enterprise system of business in America.

The program will be reversed in the Spring when Education-Business Day is observed. On that occasion the faculty members will be hosts to representatives of business firms in the public schools.

B-E Day will be a holiday for students in the public school system.

Fisher Advocates Using Atomic Bomb

ABILENE—Rep. O. Clark Fisher, San Angelo, advocates the use of the A-bomb and Chinese Nationalist troops in Korea.

"Our policy continues to favor a stalemate war," Fisher said at a Kiwanis Club meeting Friday night.

He added, "If our strategy in Korea is to remain as a stalemate then we ought to utilize our Asiatic allies to better advantage and drop atomic bombs on the enemy if it will save American lives."



Al H. Vineyard

will assemble at a central meeting place that morning for a brief period for briefing before going to the places of business where they will spend the day.

An information meeting for representatives of host firms is scheduled at 2:30 p.m. Monday in the council chamber of the City Hall, according to Al H. Vineyard, who is in charge of that phase of the program. Literature will be distributed and questions answered. Each participating firm is urged to be represented at the Monday session.

Take Your Choice

Members, letters have been mailed to school teachers, advising them of the program and requesting them to select the type business they prefer to visit on B-E Day.

The host firms fall into 23 classifications: Sheet metal work and manufacture, aerial surveys, building materials, municipal administration, legal, banking, creameries, automotive sales and service, men's furnishings, department store, variety store, hardware and furniture.

Building material manufacturing, utilities, oil production, oil well service, insurance, oil well drilling con-

High School Boy Confesses Slaying Parents With Rifle

MIAMI, Fla.—A timid-looking high school lad of 16 Saturday quietly admitted the rifle slaying of his middle-aged parents in Kearny, N. J., three weeks ago.

The youth, Claus J. Eschen, took off his glasses and wiped tears from his eyes during the oral admission shortly after his capture in downtown Miami ended a nationwide police hunt.

Police Lt. C. H. Knight quoted the Kearny High School junior as explaining:

"I had a part time job and my family wanted me to quit school and take a full time job."

Police said bad marks at school led to a quarrel with his parents who were reported on the verge of divorce over an attractive brunette.

Young Eschen said he drove to Texas before coming to Florida, traveling in the family car in which police found two rifles, a pistol, two small hunting knives and a machete.

Kearny police said the lad's parents, Hans Eschen, 52, and his wife, Clara, 51 were found dead in their beds, October 27. Each had been shot in the head with a .22 caliber rifle. They had been dead since October 23.

Brunt Booked

Booked as a material witness was an attractive 31-year-old brunette identified as Bridget Eurwitz of New York City.

Kearny Detective Capt. William Sharples said Miss Kurwitz told him Hans Eschen had been her lover since early this year and that Hans had planned to divorce his wife. The elder Eschen and the brunette met on an ocean voyage from Holland to this country last year.

The detective captain said Mrs. Eschen also knew of the affair and had agreed to give her husband a divorce.

The boy sped off the night his parents were discovered shot to death and the FBI immediately sent out an alarm asking his pickup "for unlawful flight to avoid prosecution."

It was the FBI description of the family car that led to the lad's capture.

Casualties In Korea

The Department of Defense Saturday announced the following Texas casualties in the Korean area:

Killed in action, Army: Pvt. Robert M. Mann, Palestine; Cpl. Bobby J. Medlin, McGregor; Pvt. Victor J. Zapata, San Antonio.

Wounded, Army: Capt. William P. Cantrell, Fort Stockton; Pfc. Carl R. Casey, Brazoria; Second Lt. Jimmie L. Hansen, Slator; Pfc. William R. King, Gainesville; Cpl. Horace Martin, Overton; Sgt. Edwin D. Palmer, Stephenville; Sgt. Felix Petty, Jr., Bryan; Pfc. Deal H. Rudd, Slator.

Injured, Army: Second Lt. Wendell R. McFadden, Dallas.

One Dies, Four Hurt As Fast Train Rams Stationary Freight

CAVOUR, Wis.—One trainman was killed and four injured in a million-dollar wreck Saturday when a Soo Line fast freight, westbound for Minneapolis, smashed into a similar twin unit Diesel fast freight standing at a station in this Northern Wisconsin village.

Depot Agent Ray Peterson said Fred LeGault, 61, of Gladstone, Mich., engineer of the eastbound train, was killed.

Peterson said the costly Diesels were almost demolished and at least 31 cars scattered along the ripped up right-of-way. He estimated the damage at \$1,000,000. Twenty-six of the smashed cars were loaded, the other five empty. Peterson said the men on the westbound train "evidently confused their orders" and ran by a signal point.

Negro Slays Three Persons, Surrenders

MILWAUKEE—The proprietor of a dry cleaning shop, his wife and an employe were shot and killed Saturday by a 32-year-old negro in an argument over a cleaning job.

Police said the negro, Cloris L. Walls, surrendered shortly after the shooting which took place near the downtown district.

The victims, all white, were identified as Bernard W. Parness, 52, operator of the cleaning shop; his wife, Fannie, about the same age; and Irwin Lueck, 45, an employe of Parness.

After the shooting, Patrolman George Walters, walking his beat, saw Walls approaching him, two rifles under his arm. Walters shouted, "Lay down those rifles," and Walls complied.

Walters said the negro told him "I just shot three persons. I don't want any more trouble. I shot those people for personal reasons over an argument about cleaning clothes."

Two Baylor Students Charged With Arson

WACO—Two Baylor freshmen have been charged with arson after being accused of setting fires in a dormitory.

The boys were identified as Walter Embree, Houston, and Charles Chapman, Beaumont. The charges were filed Friday by Assistant District Attorney Ted Moore, Jr.

Moore said the charges were based on a blaze that chased two sophomores from their room and caused an estimated \$1,800 damage. The youths, who had been on probation since a bridge burning incident near the Baylor campus October 2, were expelled and turned over to police.

The boys denied having anything to do with the \$1,800 fire, but told a reporter they took part in several small "prank fires" at the dormitory, Kokernot Hall.

VERY SMART FOR HER AGE



And very pretty, too, in her Peter Pan collar Taffeta dress in dark colors. Widely spaced tucked bodice and skirt. White linen collar. Colors: Glory blue, white, limerick green, white, and smoky grey, white. Sizes 7 to 12.

\$10.98

Just Received... New Shipment
CHILDREN'S SWEATERS
Simples, Cardigan and novelty styles in nylons and wools for all sizes and ages up to 14 years.
See them early Monday morning!

Kiddies Togger
"The Shop For Your Child"
109 North Marienfeld Midland, Texas

LOOK! SANTA CLAUS
A NEW STANDARD KEYBOARD - FULL SIZED
WURLITZER PIANO

For \$495.00
NO MONEY DOWN NO CARRYING CHARGE
24 MONTHLY PAYMENTS
\$20.62 per month BEGINNING JANUARY 24, 1953
Gulbransen, Story & Clark and other fine pianos correspondingly low.

Lay-Away Now • Payments Start Next Year

Phone 4-8227 **WEMPLE'S** (Established 1923)
The House of Steinway
NEXT TO POST OFFICE — IN THE HEART OF MIDLAND

Charges Dismissed After Accused Man Pays Court \$17,000

BRECKENRIDGE—A Dallas attorney paid Eastland County \$17,000 Friday and six criminal charges and a civil suit against him were dismissed.

Horrace Walker's trial on charges of embezzling county tax funds was recessed until he and his attorneys turned the money over to the County Commissioners Court.

Walker was accused of taking money he had contracted with the county court to collect from delinquent taxpayers. His trial started Monday after several delays because of his illness.

The county commissioners stated: "There is a genuine dispute over the exact amount involved, the said sum of \$17,000 seems to be a reasonable offer."

An audit by the state first indicated a \$101,000 shortage. An independent auditor Walker hired found a shortage of only \$10,000. Another audit set the shortage at \$17,000.

FILL YOUR GIFT LIST

At Woodford - Drugs and Lay-Away until Christmas

... a small deposit will hold your selection until wanted — and by buying now you will be assured of just the gift you want. Shop while stocks are complete and avoid the rush of last minute buying.

Perfumes - Colognes
And Cosmetic Gift Sets
Pipes & Tobaccos
Electric Razors
Ronsen Lighters
Heating Pads

Books And Toys For The Children
Sheaffer Pen And Pencil Sets
Cameras And Photographic Supplies
Whitman's - King's And Turtle Candies

Completely New with the latest in modern equipment and fixtures for your shopping convenience.

Midland Community Theatre Week
Join Now!

Woodford-Drugs
Scharbauer Hotel Bldg. Phone 2-1681

COMPLETE PRESCRIPTION SERVICE

holds beauty

2.35 diamond flanked by special cut tapered diamonds set in hand-made platinum mounting. 4250⁰⁰ tax incl.

a Vosatko diamond
1st National Bank Bldg.

USE OUR CONVENIENT CHRISTMAS LAY-AWAY PLAN

From A Simple Cottage To An Elaborate Building

LIGHTWEIGHT BLOCK

has proven to be the most popular building material in Midland!



RESIDENCE: 3409 Park Lane. C. L. Cunningham, Builder

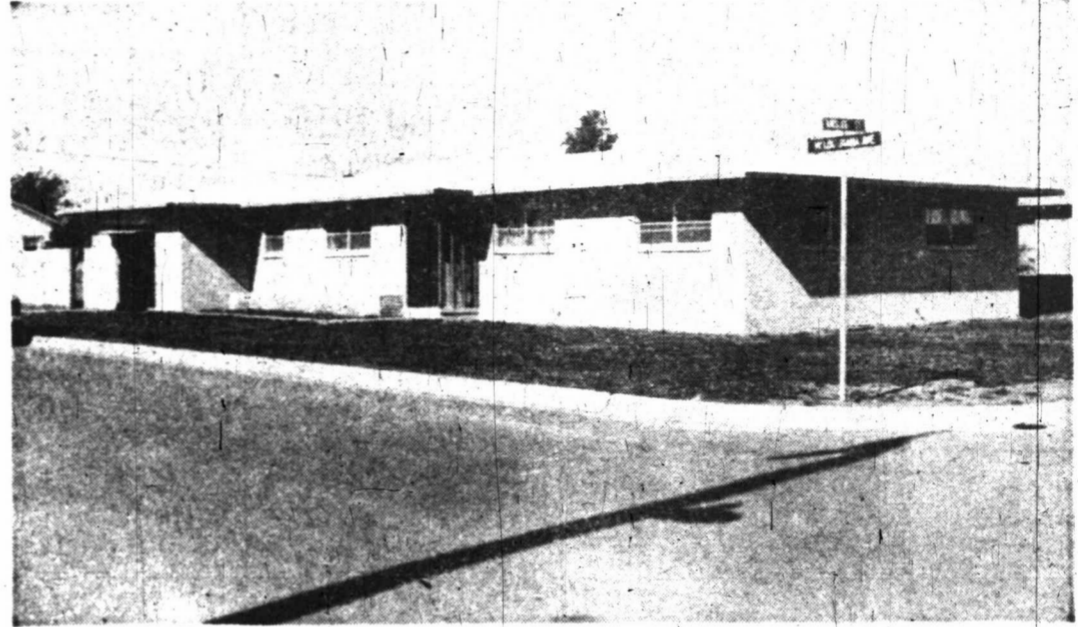

RESIDENCE: 2410 West Louisiana. R. K. Shock, Builder

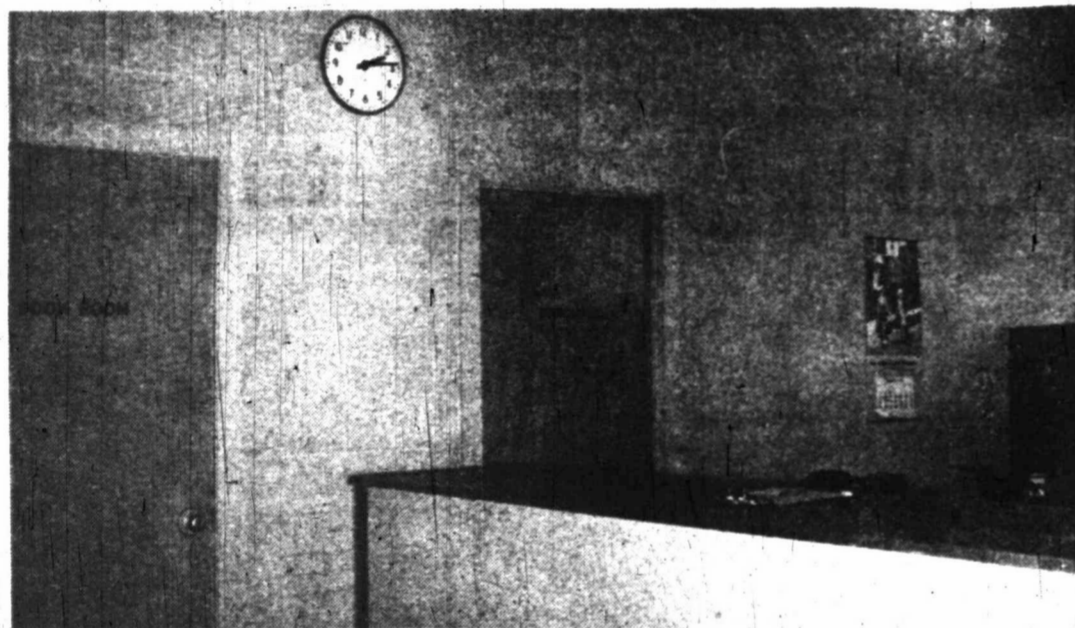

SAM HOUSTON ELEMENTARY SCHOOL. Interior Office Scene

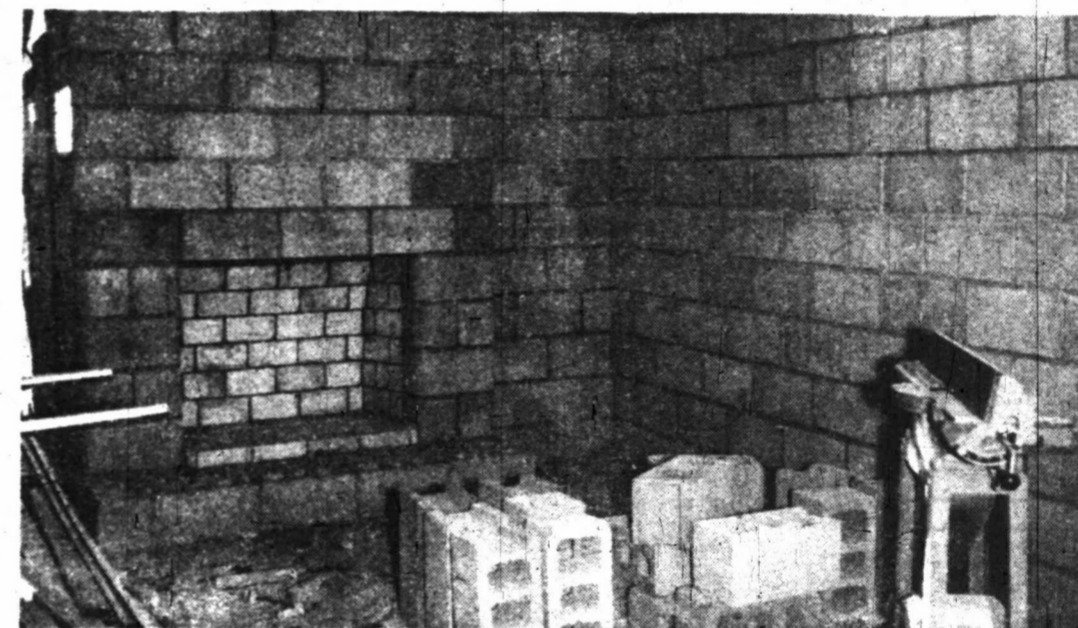

Interior Fireplace In New Home Under Construction

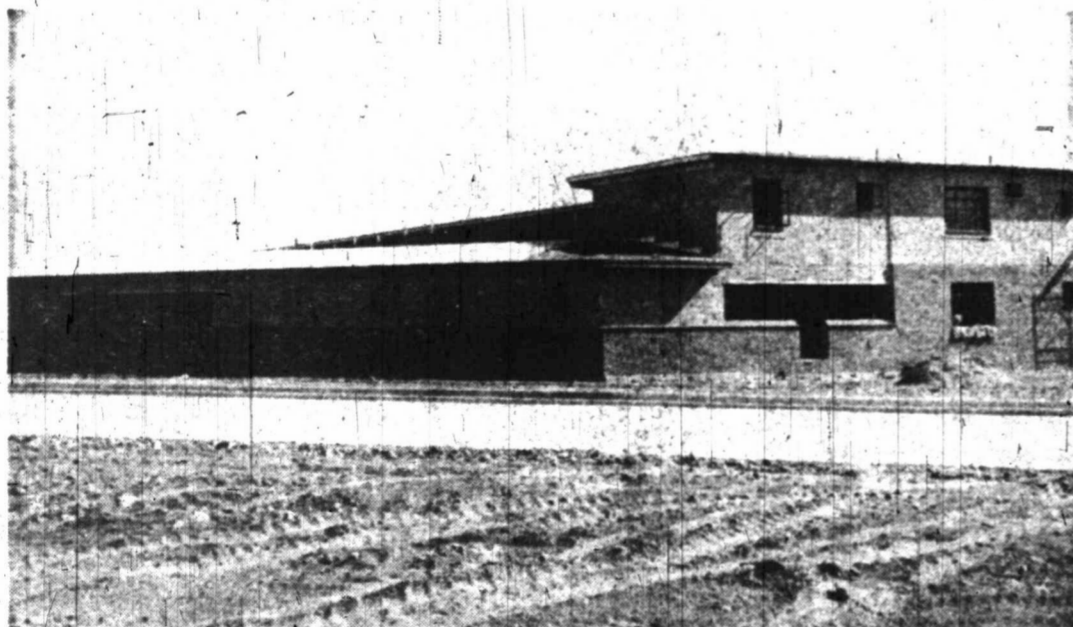

TRIPLE DDD MOTEL, W. Hwy. 80. Dodson Brothers, Builder



DOWELL BUILDING, West South Front Street

We take this opportunity to express thanks to our friends and business associates for accepting our product. We are proud to have furnished the lightweight building blocks in the buildings shown in the above photographs. It gives us a warm feeling to have taken part in making Midland the key city of the vast Permian Basin.

The demand for lightweight block has never been greater for people know it is today's best building buy. Beside the low, low price, it also provides built-in insulation, low insurance rates, fireproofing, extra long life and long-lasting beauty. If you have a building problem we invite you to call us and have one of our skilled consultants help you.

Texas Concrete Block Company

West South Front Street

Dial 4-8041

☆☆ BUYERS AND SELLERS OF HOMES, LOTS, FARMS AND RANCHES GET TOGETHER EVERY DAY ON THESE PAGES! ☆☆

HOUSES FOR SALE

HOUSES FOR SALE

HOUSES FOR SALE

HOUSES FOR SALE

CLASSIFIED DISPLAY

CLASSIFIED DISPLAY

CLASSIFIED DISPLAY

CLASSIFIED DISPLAY

Key, Wilson & Maxson's REAL ESTATE Bulletin Board REPORTING THE TOP NEWS IN REAL ESTATE

YOU'RE IN LINE FOR LUXURY, and just the right amount of luxury is necessary to make you more gracious. Carved in brick-size Austin Stone, this home features 3 spacious bedrooms, two terraced tile baths, huge kitchen done in pine paneling, and breakfast room. Central heating and air-conditioning, luxuriously carpeted thru-out, bamboo blinds, and draperies. The utility room is paneled, and the garage is attached. Outside, there is a split deck, large surrounding fire pit, lawn, and the patio, and the well. If you want to spoil someone just a little, call NOW to see one of Midland's most magnificent homes. \$31,800.

HOME AND REVENUE is undeniably combined in this home because it has a 2 bedroom and bath in the rear, a dining room and a 3 room home in the rear. Luxurious looking and undisturbed, the main home has two large bedrooms, lovely living room and garage. The kitchen is all electric with refrigerator, home freezer, mangle, automatic washer and dishwasher. Reduced \$10,000 to a sparklingly low \$27,500. Probable income is \$200 per month.

WONDERFUL HOME ON "NOBLES" you will repeat saying, because it has asbestos over the original frame, the two attractive bedrooms, that wonderful living and dining room combination (carpeted), and the two carport attached with the storage room. You'll remember the fence, nice lawn, and that Hank Avery was the architect. And it is priced at only \$10,500.

THEY TOOK THE OLD HOUSE and worked it over to its now having 3 larger bedrooms, two baths, huge kitchen with breakfast area, and 29 feet of spaciousness in the living room. The beautiful oak floors will be completely carpeted. If modern homes emphasize the claustrophobia in you, here's a home that will give you peace of mind. ONLY \$7,700. Let me repeat it: 3 bedrooms and two baths for ONLY \$7,700!

LOVELY, SHE'S SOUGHT it, she uses good construction thru-out. She's veneered in Sunkist brick. Has the 2 nice bedrooms we all envy, the "you-know-what" room, lovely living room, and attached room we call a garage. She's warm in winter (by a dual heater) and delightfully cool in summer. And she's absolutely dust proof. The aluminum windows, the Vent-A-Hood, washer connection, beautiful oak floors and the mahogany doors shape her into a beautiful figure. And here are some more figures. Can be had at only \$2,750. Priced at \$12,450.

IN SKYLINE HEIGHTS, where the homes are consistently rambler, is located this exquisite 3 bedroom, den, 1 1/2 bath home. You'll love the open kitchen with tile wainscoting, the long living room and the full dining room. Two-car attached garage, tile fence, water well. Of course, central heating and air conditioning, carpeting, and loads of closets. Wonderful features too numerous to mention. Priced at \$27,500.

ON YOUR WAY WESTWARD, just past First Turner's magnificent home, stop by 1902 West Mission. Priced far below the market at \$14,500 you get 3 large bedrooms, nice living room, one bath, and 22 feet of wonderful kitchen. Completely carpeted, 3 floor furnaces, and Vent-A-Hood. Look, you, then, at the rest by calling IMMEDIATELY.

ONLY A REALTOR WOULD TELL YOU that one of the best buys in Midland in the way of a three-bedroom, 2 tile bath, brick home, is the one that K&M has on Storey Street. Large living room, full dining room, magnificent kitchen, and a floor plan that is just ideal. Tile fence, BBQ pit, and Storey Street is paved. It is terrific and priced at only \$21,500.

LIKE KENTUCKY STREET LOCATION? Call us about the 3-bedroom, 2 bath home on the corner. It's got everything, including a low price of \$16,800.

IN MIDLAND, IT'S Key, Wilson & Maxson For complete real estate, loan and insurance service. 112 W. WALL - DIAL 2-1693 EVENINGS and SUNDAYS, CALL: Rita Pelletier, 4-5491 B. W. (Steve) Stevens, 4-4134 A. Henry Sara-nec, 3-3190 Lynn Metcalfe, 2-2650

\$350 DOWN PAYMENT

All closing expense included except small insurance and tax deposits. New FHA 2-BEDROOM HOMES. READY FOR OCCUPANCY SOON. Well located, close to school, on paved streets.

SOUTHWEST ESTATES, Inc.

Built By Commercial Construction Co. 3100 Travis Dial 2-3811 or 4-5432

2809 THOMAS Avenue, in Creative Heights. Three bedrooms, tile bath, living room, dining room, hall and one bedroom carpeted. Attached garage, pool lawn, patio, back yard fenced. Permanent water system and many other extras. Extra selling at idea. DIAL 3-2344 for Classified Ad-takes

GRAFALAND

This is one of the most beautiful homes in Grafaland. Extra large home with 3 bedrooms and 2 tile baths. Large den finished in mahogany. An abundance of huge closets. Big living room with separate dining room. Fireplace. Double garage, enclosed yard. Immediate occupancy. Might consider a smaller home as part of down payment. Shown by appointment only.

BARNEY GRAFA

Loans-REALTOR-Insurance 215 W. Wall Dial 4-6602 or 2-4272

\$18,000

Austin Stone rambler, spacious living room with wood-burning fireplace. Separate dining room. Estate sized fenced lot with 27 trees. own water well.

3203 Stinson Or Call 3-3577

OUTSTANDING HOME VALUES!

A home to live in and a rental on the rear of the lot. Yes, that's what you get when you buy this 2-bedroom rock veneer home. If interested in buying it separately call us and we will try and make a deal.

This one is close to school and sells for only \$12,500. Has three nice size bedrooms. The back yard is fenced. This is an exceptionally good value.

Everyone needs insurance. If you haven't gone over your policies for awhile, why not do so at once. Call us and we will help plan a long range insurance program. We write fire, casualty and other types of insurance. Be sure - insure with Neely.

T. E. NEELY

Insurance-REAL ESTATE-Loans Dial 4-7291 Crawford Hotel

RIDGLEA ADDITION

Attractive 3-Bedroom Home For Sale By Owner. Ideally located overlooking park and Golf Course. Large living and dining area, attached garage, metal awnings and well landscaped, fenced back yard. 710 West Nobles. For appointment dial 2-1856

CLASSIFIED DISPLAY CLASSIFIED DISPLAY CLASSIFIED DISPLAY

THE MOST FOR YOUR MONEY! That is what the new owners are saying about TRU-BILT HOMES! Come Out Today And see for yourself why so many families are selecting their new homes in TRUELAND. Here Are A Few of the Many Reasons For Choosing A Home in Trueland: 1. Original plans by Charles Armstrong. 2. Tuscon double hung steel windows. 3. Mahogany doors. 4. Utility forced air central heating. 5. Utility washed air cooling system. 6. Youngstown metal kitchens, double sinks. 7. Glide-All sliding closet doors. 8. Tile shower-tub area. 9. Colorful built-up gravel roofs. 10. First quality oak floors. 11. Automatic washer connections. 12. Thirty-gallon automatic water heaters. 13. Ranger hoods over range locations. 14. Bronze screens. 15. Venetian blinds throughout. 16. Pantry in kitchen. 17. Carports with storage. 18. Parks and playgrounds. 19. Paved streets, sidewalks, drives. 20. Individual home landscaping. FHA or GI FINANCING 2 and 3-Bedroom Homes AS LITTLE AS \$350 DOWN AS DOWN PAYMENT To Get To Trueland Addition: Drive north on Big Spring Street to Golf Course Road, turn right and follow the directing signs to the addition. Sales Representatives Will Be In The Addition All Day Today To show you around the addition and escort you through homes in all stages of construction. True Enterprises, Inc. Builders & Developers MIDLAND REALETERIA SALES AGENTS 1404 N. Big Spring Telephone 3-3571

Only Four More Days Remain For You To Take Advantage Of This Special Offer! \$150 WORTH OF FURNITURE With the Purchase of A Cunningham Home In Permian Estates The response to our offer of a credit of \$150 on the purchase of furniture that goes into a new Cunningham Home in Permian Estates has been considerably above our expectations. Many have taken advantage of this offer... and we are sure many more will do so during the remaining four days that the offer will hold good. If you are considering the purchase of a GI or FHA home, let us help you furnish that home! If you sign a contract for the purchase of a Cunningham Home during the next four days... before Thursday, November 13... we will pay \$150 on your new furniture account at one of Midland's best furniture stores. NOW is the time to see us about that new home... and let us help you furnish it! 2-Bedroom Homes Masonry or Frame Construction In order that you may better visualize your new Cunningham Home, we have two completely furnished model homes awaiting your inspection. The masonry homes and the frame homes now being completed are, feature for feature and dollar for dollar, unbeatable values. Come out today and see them! GI or FHA FINANCING Our Field Office Is Open Today Our sales representatives will be at the field office and model homes today, as they are every day, to show you around the addition, escort you through the model homes, and discuss with you any problems you may have with regard to the purchase of a new home. To get to our field office, drive west on Wall Street to the beginning of 4-lane traffic on Highway 80, then right two blocks on Midkiff to the office. C. L. Cunningham Co. FRANK C. BLISS & CO., Sales Representatives

THE BEST VALUES IN MIDLAND HOMES FOR SALE ALWAYS APPEAR ON THESE PAGES—CHECK THEM DAILY!

CLASSIFIED DISPLAY CLASSIFIED DISPLAY CLASSIFIED DISPLAY CLASSIFIED DISPLAY CLASSIFIED DISPLAY CLASSIFIED DISPLAY CLASSIFIED DISPLAY

Here Is A
**Christmas
GIFT**

That Will Last A Lifetime...
AND THEN SOME!

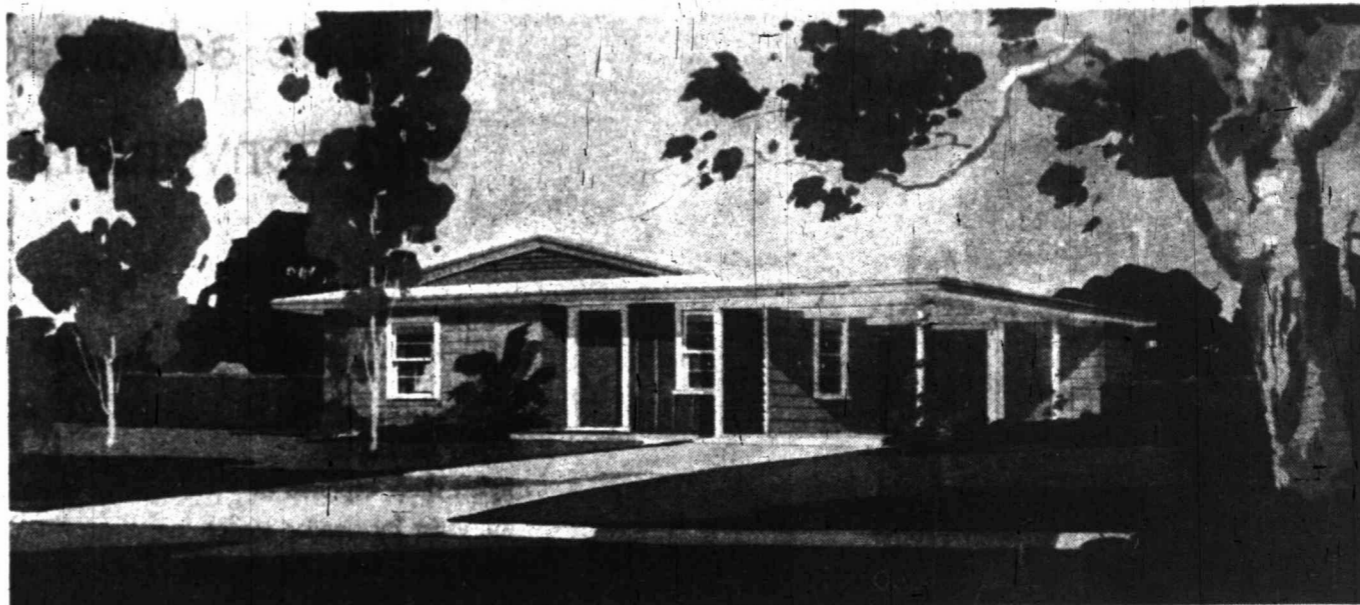

MAKE YOUR SELECTION NOW... MOVE IN BY CHRISTMAS!

A New 2-Bedroom Home

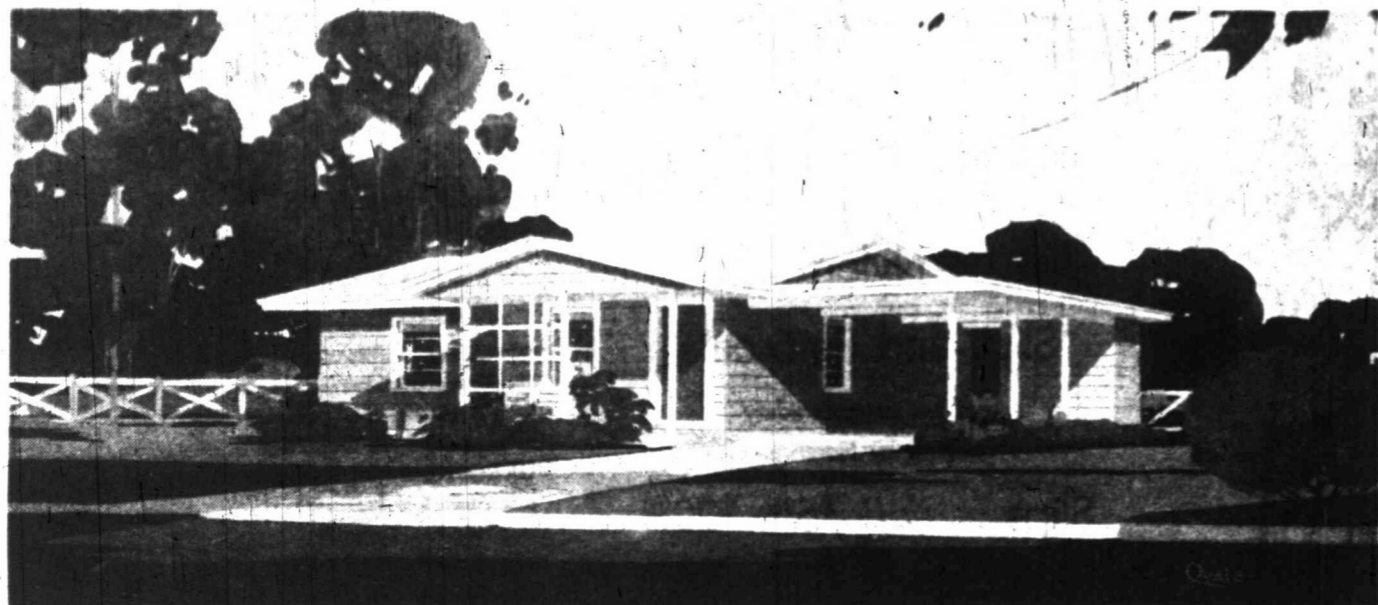

IN
**PERMIAN
ESTATES**

Midland's Fastest-Growing Residential Section

FOR
Veterans Only!

You have waited for a home value like this... you'd better hurry, however, as this special group of homes consists of only 50, and they won't last long—

**BRING YOUR
Discharge Papers**

When you come out to see us, so we can CLOSE THE DEAL TODAY!

ALL YOU PAY IS—

\$4900

DOWN!

All Closing Costs Included!

MONTHLY PAYMENTS ONLY \$46

PLUS TAXES AND INSURANCE

- 20-Year loans, 4% Interest
- Choice of Interior Colors
- Choice of Exterior Colors
- By-pass Sliding Closet Doors
- Excellent Insulation
- Choice of 18 Models
- Slab Doors • Venetians
- Plenty of Storage Space
- Smart, Modern Design
- Built-Up Roofs
- Brass Hardware
- Carports & Storage

Don't Delay Seeing Us About These Homes!

OUR FIELD OFFICE IS LOCATED AT 3300 ROOSEVELT AVE.

OPEN WEEK DAYS & SUNDAYS UNTIL 10 P.M.

House Beautiful Homes, Inc.

Builders & Developers

RAYMOND THOMASON, Sr. — RAYMOND THOMASON, Jr. — MONTY THOMASON

3300 ROOSEVELT AVENUE

TELEPHONE 4-6377



Midland
Community Theatre
Week
Join NOW!

Wise Shoppers Are Christmas Buying . . .

take advantage of Dunlap's Lay-Away Plan
and convenient Charge Accounts to help you!



Young Contemporary . . .

in Worsted Monotone Tweed.
Soft, one-button suit, designed by Klingrite
with new longer revers and so-feminine peplum-
effect pockets. Sizes 10 to 18. In Brown,
Blue, Grey, or Red.

\$79⁹⁵

Other suits of imported
flannel and sharkskin with
beautiful detailing.

Priced to
\$249⁰⁰



Full length, three-quarter and seven-eighth
length coats of Poodle Cloth, Boucle Wools and
English Imports. Coats designed and tailored in
England.

\$69⁹⁵ to \$195⁰⁰

Frothy billows of
nylon sheer captured at
the waist by slender scarlet
ties . . . a nylon tricot gown

by KICKERNICK

and your favorite, because of its carefree
absence of sleeves, red embroidered col-
lar and fresh, young beauty.

white
32 to 38.
\$14⁹⁵



Nylon

Slips and Petticoats

Lace net or embroidery
edging by Florence.

Slips \$5⁹⁵ to \$22⁹⁵

Petticoats \$3⁹⁵ to \$16⁹⁵



Complete

enchantment . . .

NYLON GOWN

by KICKERNICK

such a delightful way to
sleep, wrapped in the
soft, sheer folds of this
gently gathered gown.
Draped bodice of
shirred nylon net
insertions, Val face
edging and satin
shoulder ties . . .
fitted midriff rests
on full, gathered skirt.
Blue,
32 to 40.

\$10⁹⁵



Phoenix
DARK SEAM
SIXTIES

"I love the way dark seams slim my legs."
Phoenix pens a fine-line seam on the
breathless beauty of 60 gauge high twist
nylons to define your slender legs.
This is the prized nylon construction
with a duller look, increased
snag resistance. Custom fit
proportioned in newest
Cosmetone shades. 60/15

\$1.65

Lovely Fall Footwear . . .

by Andrew Geller

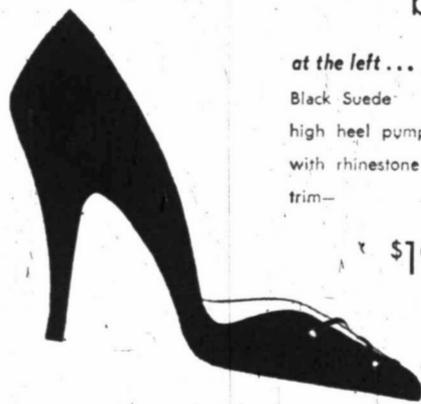

at the left . . .
Black Suede
high heel pump
with rhinestone
trim—

\$19⁹⁵

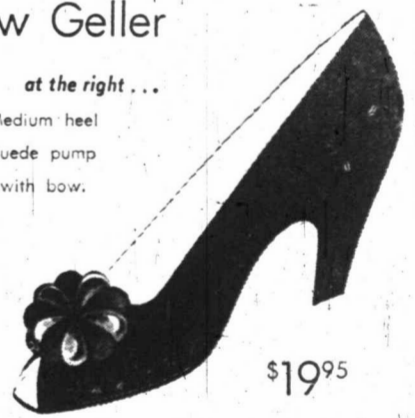

at the right . . .
Medium heel
Suede pump
with bow.

\$19⁹⁵



Annual
half-price
sale!

Dorothy Perkins
weather lotion

REGULARLY
\$1.00 50¢ Plus tax
limited time only

For "soft-touch" hands, thrilling to
behold, use famous Dorothy Perkins
Weather Lotion. This extra-rich
skin lotion soothes . . . smooths . . .
protects! Soaks in quickly; never
sticky or greasy; delicately
scented. Buy it now—save half!



ANGORAS

\$6⁹⁵ to \$7⁹⁵



FLOATING into top fashion . . .
a whole collection of snowy
soft Angoras in pure white and
pastels. They're the loveliest,
most exciting hats of the sea-
son . . . just perfect for dark suits and with their jewel trims
—with your party dresses as well.

Other Angoras priced from 3.95 to 10.95.

Millinery Department

Announcement . . .
Mid-West Motor Company
now is giving Scottie Stamps

Dunlap's
Your SCOTTIE REDEMPTION CENTER

NWH Howard Well Has Shows

(Continued From Page One)
That makes it 16 miles southeast of the town of Andrews, and 22 miles northwest of the city of Midland.

Southern Minerals States Wildcat In NW Fisher Area

Southern Minerals Corporation No. 1 Thomas F. Hefner is a 7,000-foot rotary wildcat in Northwest Fisher County 12 miles northwest of Roby and the same distance southwest of Rotan.

Yates Discovery Assured In N-C Andrews Area

H. Bryan Poff of Fort Worth and others No. 1 University wildcat in North-Central Andrews County is assured of production from the Yates sandy lime.

Swastika Strike Indicated In NW McCulloch Region

L. B. Thomas of Waco and others No. 1 R. & H. Hospital, Northwest McCulloch County wildcat, has indicated possible discovery production from the Swastika sand.

LETTER OR REPORT COMPOSITION GHOST WRITING
by
Experienced Magazine Newspaper Writer
Tel. 2-3055
After 5 p.m.
For Appointment

Steel Specialties
OIL STORAGE TANKS
STEEL WATER TANKS
STEEL PUMP TANKS
WELD TANKS
GASOLINE TANKS
TOOL HOUSES
WELD HOUSES
DUST COLLECTORS
DUST TREATERS
WORK BENCHES
TOOL BOXES
MOTOR SKIDS
PUMP SKIDS
CATTLE GUARDS

Well Siting Sample Logging Appraisals
Exploration
Burns M. Crotty
GEOLOGICAL CONSULTANT
Phone 3-3607, 2300 College Ave.

1st IN THE Permian Basin TEXAS
HEATERS
WELDED TANKS
EMULSION TREATERS
OIL & GAS SEPARATORS
SIVALLS TANKS, INC.
ODessa, TEXAS
2200 E 2nd, P O Box 1152
Odessa, Texas
Phone: Odessa 7-3573

Talk Of Tidelands Brings Knowing Smile To Salvatori

LOS ANGELES (AP)—In 1926, ready to leave Columbia University with a master's degree in physics, Henry Salvatori saw a sign on the campus bulletin board: "men wanted in Oklahoma."
He chuckled his part-time job with a research laboratory and headed west, for the Sooner State's oil fields.

THE SWAMPER
by Joe Salzman

After 27 years in and out of the oil business, Rankin, county seat of Upton County, finally has a name-sake.
It is the new field recently opened by Woodward & Company and Dan Auld at their No. 1 Ella M. Corbett seven miles south of Rankin.

Shallow Wildcat Set In McCulloch

F. H. Carpenter of Sour Lake has staked location for a 2,000-foot rotary wildcat in Northwest McCulloch County one and one-half miles northeast of Melvin.

N-C Gaines Wildcat Coring After DST

Delhi Oil Corporation No. 1 Oil Development Company of Texas, wildcat in North-Central Gaines County, took a drillstem test from 12,890 to 12,934 feet.

W-C Runnels Test Plugged, Abandoned

J. W. King of Ballinger and others No. 1 Mrs. Nora McCaughan, West-Central Runnels County wildcat, has been plugged and abandoned at total depth of 4,901 feet in the Odum or Caddo.

Delta Gulf Finals Schleicher Oiler

Delta Gulf Drilling Company No. 1-B Mrs. Viola McWhorter has been completed as a one-location south extension to production in the Huldale (Pennsylvanian Reef) field of Central-North Schleicher County.

Lion Income—

(Continued From Page One)
Sunray Oil Corporation's earnings per share of common stock outstanding during the first three quarters of this year is up to \$1.73 per share as compared to \$1.65 for the same period of 1951. It was announced in a joint statement made Saturday by C. H. Wright, chairman, and W. C. Whaley, president of the company.

SURVEYORS
J. A. Simpson County Surveyor
Byron L. Simpson Graduate Civil Engineer
County Surveyor
Oil Well locations made anywhere in West Texas.
Have 28 years experience in Land Surveying in West Texas.
Have the Original Surveyor's records of 13 West Texas Counties.
For reference: Ask those who know us.
LICENSED STATE LAND SURVEYORS
San Angelo, Texas
Office Phone 21626
Res. 6573 Res. 9051-4

Public Relations Report To Highlight API Meet

A detailed report on the public relations program sponsored by the Oil Industry Information Committee will be one of the highlights of the thirty-second annual meeting of the American Petroleum Institute, which opens in Chicago Monday.

150 Discoveries

Working from Argentina to Canada and from Italy to the Philippines, his crews have discovered more than 50 new oil pools and made more than 100 discoveries adjacent to established fields.

Effective At Sea

That's where Salvatori comes in. The companies will want to know what they're bidding on. His is the most extensive survey so far.

Sunray Earnings Show Increase For First Nine Months

Sunray Oil Corporation's earnings per share of common stock outstanding during the first three quarters of this year is up to \$1.73 per share as compared to \$1.65 for the same period of 1951. It was announced in a joint statement made Saturday by C. H. Wright, chairman, and W. C. Whaley, president of the company.

High Activity

Sunray's land acquisition program and geophysical exploration activity have continued at a high peak during the third quarter of the year. The company's wildcat acreage for future development is located in the trend of important oil discoveries, especially in Louisiana.

Capital Secured

"Capital for these expansions, part of which came from the issue of additional shares, was secured before construction began. However, the return from the money acquired from the new shares and other sources, will not be reflected in earnings until the new facilities are in operation."

Sales and operating revenues of the company increased to \$65,287,765 in the nine-month period from \$63,282,408 in the same months last year, but operating charges increased to \$52,471,244 from \$48,013,245. Net income before tax provisions amounted to \$12,389,842 as compared with \$13,902,320.

Public Relations Report To Highlight API Meet

A detailed report on the public relations program sponsored by the Oil Industry Information Committee will be one of the highlights of the thirty-second annual meeting of the American Petroleum Institute, which opens in Chicago Monday.

150 Discoveries

Working from Argentina to Canada and from Italy to the Philippines, his crews have discovered more than 50 new oil pools and made more than 100 discoveries adjacent to established fields.

Effective At Sea

That's where Salvatori comes in. The companies will want to know what they're bidding on. His is the most extensive survey so far.

Sunray Earnings Show Increase For First Nine Months

Sunray Oil Corporation's earnings per share of common stock outstanding during the first three quarters of this year is up to \$1.73 per share as compared to \$1.65 for the same period of 1951. It was announced in a joint statement made Saturday by C. H. Wright, chairman, and W. C. Whaley, president of the company.

High Activity

Sunray's land acquisition program and geophysical exploration activity have continued at a high peak during the third quarter of the year. The company's wildcat acreage for future development is located in the trend of important oil discoveries, especially in Louisiana.

Capital Secured

"Capital for these expansions, part of which came from the issue of additional shares, was secured before construction began. However, the return from the money acquired from the new shares and other sources, will not be reflected in earnings until the new facilities are in operation."

Sales and operating revenues of the company increased to \$65,287,765 in the nine-month period from \$63,282,408 in the same months last year, but operating charges increased to \$52,471,244 from \$48,013,245. Net income before tax provisions amounted to \$12,389,842 as compared with \$13,902,320.

Midland Resident's Mother Is Dead

Mrs. Alice Ross, 74, of Albuquerque, N. M., mother of W. G. (Bill) Ross of Midland, died at 8:30 p.m. Friday in an Albuquerque hospital. She had been in ill health the last three weeks.

FROM BIG SPRING

Mrs. M. B. Brown and daughter, Majorie, and Mrs. T. C. Hunter of Big Spring were business visitors Saturday in Midland.

BAKER
OFFICE FURNITURE
DESKS AND CHAIRS
IN LEADING BRANDS:
STEEL CASE
STOW-DAVIS
LEOPOLD & GUNLOCKE
FRIDEN CALCULATORS
AUDOGRAPH DICTATING MACHINES
VICTOR ADDING MACHINES
SMITH-CORONA TYPEWRITERS
Call Us For Dependable And Helpful Service.
BAKER
OFFICE EQUIPMENT COMPANY Phone 4-6608
511 W. Texas Ave., MIDLAND



THE TEST OF TIME

Through times of depression or prosperity ... adversity or success ... a man's best friend is, most frequently - his bank account! There is no substitute for the security and confidence of having enough money to face whatever emergency time may confront us with ...

Through good times and bad, we have dedicated our experience and resources to helping individuals and business firms to get ahead. No matter how large or small your transaction may be, you will always find friendly help, here.

Dial
2-3755
THE FIRST NATIONAL BANK
MIDLAND, TEXAS SINCE 1890
Dial
2-3755
Each depositor of this bank is now insured up to a new maximum of \$10,000 for all deposits held in the same right and capacity.

JACOBY ON BRIDGE

By OSWALD JACOBY
Written for NEA Service

When East doubled three no-trump in today's hand he had an idea that might or might not work out well for him.

WASHINGTON COLUMN

Dazed Dems At Party's Wake See Sign Of Life In Its Corpse

By PETER EDSON
NEA Washington Correspondent

WASHINGTON—The wake of the defeated Democratic Party here in Washington on election night marked the end of a 20-year era.

A couple thousand of the party faithful had been invited to what was to have been a victory celebration at the Mayflower Hotel grand ballroom.

Washington was a dead capital. Democratic National Committee Chairman Steve Mitchell appeared before the crowd at midnight to say that he wasn't conceding a thing.

A big scoreboard across the length of the ballroom was many minutes behind the news tickers, the radio and the television, in posting election returns.

Most of the really big shots didn't bother to show up at all. Secretary of Agriculture Charles F. Brannan, who never misses any party, was there.

Chairman Mitchell and the national committee headquarters staff stayed pretty much in their suite of offices up on the second floor, carefully guarded by secretaries and assistants.

Dazed Democrats, trying to figure what had hit them, could only conclude that it was everything. Korea, Alger Hiss, corruption, Trumanism, too long a hold on office, too much Republican money, too much Eisenhower.

"Look at Oklahoma," said Senator Mike Monroney from that normally Democratic state. "Our National Guard division went to Korea and all the vets who came home complained they were in a war that weren't allowed to win. That did it."

There was a lack of fight all through the South. Democratic Party headquarters had turned the Tennessee campaign over to the regular party organization of Boss Crump in Memphis, and he did nothing.

Senator Harry Byrd's defection in Virginia really hurt. Georgia Senators George and Russell gave only belated endorsements to the ticket and did no campaigning.

Q—What method is used for seasoning lumber?
A—Lumber is now commonly seasoned in drying kilns. The air is maintained at high temperatures, and the humidity is controlled by automatic instruments.

Q—What was the oldest and youngest signers of our Constitution?
A—The oldest was Benjamin Franklin, 81, and the youngest was Jonathan Dayton, 26.

Q—From what race of people did France derive its name?
A—The Franks, a Germanic tribe who set up a kingdom in the Fifth Century.

Q—What is the origin of the word pedigree?
A—This is a phonetic pronunciation of the French phrase, pied de grue, meaning 'foot of a crane.' The French thought the symbols used in genealogical tables resembled a crane's foot.

Q—What was Franklin D. Roosevelt's popular vote plurality over Thomas E. Dewey in the presidential election of 1944?
A—Roosevelt had a popular vote plurality over Dewey of 3,966,227.

TODAY'S QUESTION
The bidding is the same as in the question just answered. You, South, hold: Spades K-4-3, Hearts A-Q-9-2, Diamonds A-Q-7, Clubs A-Q. What do you do?

ANSWER: Monday

Bridge score table with columns for NORTH, WEST, SOUTH, and EAST. Includes opening lead and trump suit information.

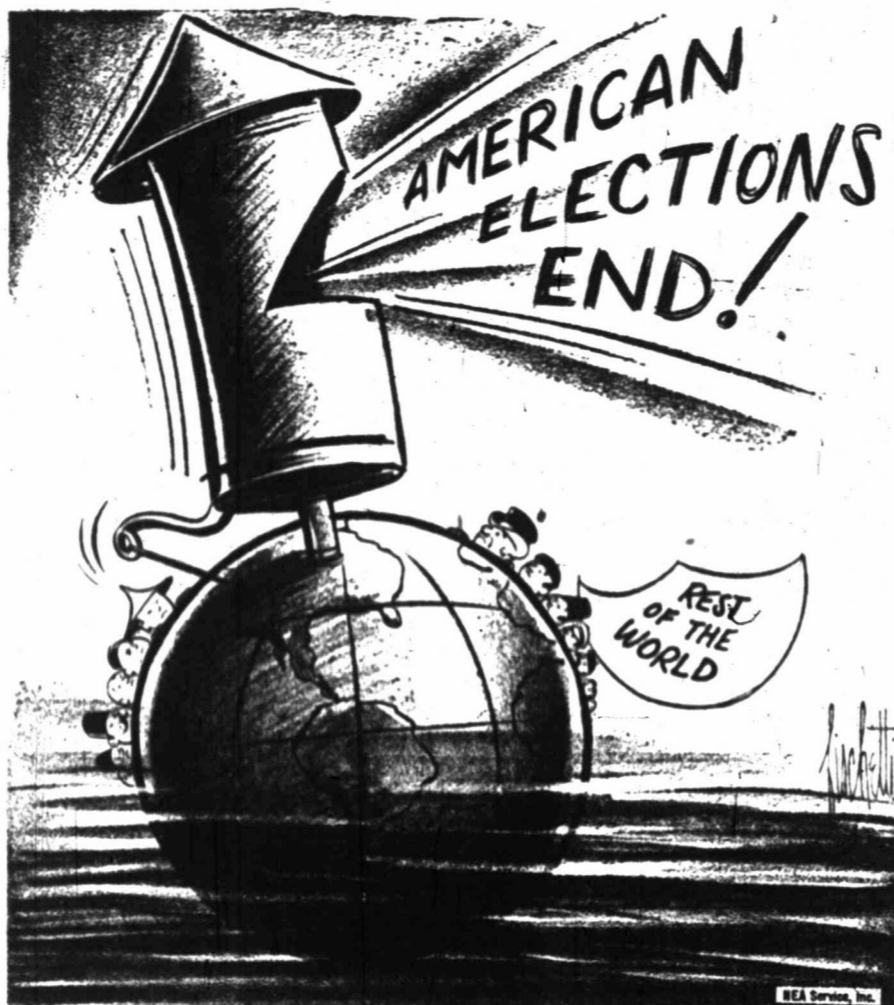

The Washington Merry-Go-Round

By Drew Pearson

Copyright, 1952, By The Bell Syndicate, Inc.
Drew Pearson says: War, Europe, Korea among many problems facing Ike; Waste in armed forces sure to feel GOP ax; Good public servants vital to Washington cleanup.

WASHINGTON—Here are some of the chief problems facing President Eisenhower and the way he is likely to deal with them.

War—Despite campaign charges that Eisenhower would lead us into war, this probably is less likely than the average President. First Eisenhower's mother was a Jehovah's Witness, a religious sect persecuted for its hatred of war.

Economic Outlook—The Wall Street Journal echoes the views of some business leaders that Ike's headachess will not be so much from inflation as deflation. This is because the mobilization program has reached top speed and is bound to taper off.

The Budget—With Ike committed to both strong defense and pruning the budget, his cuts will have to come by eliminating waste in the armed services.

Red Hunting—The search for Communists will not change much, except that the noise will shift. Eisenhower will continue to depend on J. Edgar Hoover and the Loyalty Board.

Korea—Inside fact is that Eisenhower was given the same secret Korean intelligence summary that was laid on the President's desk every week.

China—These indicate that the Chinese likely are to stiffen their demands when Eisenhower arrives in Korea.

WASHINGTON—Here are some of the chief problems facing President Eisenhower and the way he is likely to deal with them.

War—Despite campaign charges that Eisenhower would lead us into war, this probably is less likely than the average President.

Economic Outlook—The Wall Street Journal echoes the views of some business leaders that Ike's headachess will not be so much from inflation as deflation.

The Budget—With Ike committed to both strong defense and pruning the budget, his cuts will have to come by eliminating waste in the armed services.

Red Hunting—The search for Communists will not change much, except that the noise will shift.

Korea—Inside fact is that Eisenhower was given the same secret Korean intelligence summary that was laid on the President's desk every week.

China—These indicate that the Chinese likely are to stiffen their demands when Eisenhower arrives in Korea.

ATTENDS HOUSTON MEET
Mrs. Faye Fulton, 1102 East Parker Street, is in Houston for meeting of clinic secretaries of the American Cancer Association.

What's RIGHT?
You receive a note from a house guest, telling you how much he enjoyed his visit.

Have A Laugh
An editor of the crusading kind printed in the paper, "There is a lawyer who is married and he is going around to night clubs with his pretty secretary."

LITTLE LIZ
There isn't much difference between the guy who blasts his horn in a traffic jam and the savage who pounds a drum in the jungle to make it rain.

Personal Triumph For Ike

Gen. Dwight D. Eisenhower's astounding landslide victory is above all a personal triumph for him. Across the nation he ran far ahead of his party in state after state.

When a victory of such proportions is made, it means a new mood is upon the people. This was not an election that could have been won or lost by slight changes of strategy.

This result shows the American people have a yearning for a new face, the face of a man they can trust. They clearly want fresh and original thinking upon a whole host of problems that the present administration seems able to meet only with tired, worn, unproductive and sometimes corrupt effort.

Beyond doubt Ike's triumph measures these things first. The reinforcing fact is that issues like the Korean war, inflation, communism in government, corruption and the like, have bitten deep into the consciousness of the average voter.

By that very token, Eisenhower—and his party—are on firm notice from the people to deliver. In this victory he has cut across all lines, sectional, economic, ethnic. He plainly has captured countless normally Democratic votes.

In 1916, the Republicans rode to victory in Congress on a wave of postwar resentments against controls, short-ages and such. When the people did not like what the party did to solve those problems, they promptly threw the GOP out and restored the Democrats to power.

That could happen again. For nothing in this victory, however sweeping it may be, suggests the Americans have yet shaken off their predominantly Democratic-voting loyalties. They merely are giving somebody else a trial run.

If Eisenhower is able to produce answers matching his remarkable contributions to America's security during and after World War II, then he may be able to consolidate the hold he now has gained on his own party, and begin to cut away Democratic strength in a more lasting manner.

Should that happen, the country may mark Nov. 4, 1952, as the inaugural date of a real two-party system in the South. For nothing about Ike's winning was more striking than the heavy inroads he made in states that only once before in modern times have tumbled into the Republican column.

There can be no gloating among Republicans. If they do not know it now, they soon will learn that winning the presidency in this critical age is something like winning a war—it is only slightly better than losing.

For General Eisenhower instantly inherits a frightening catalogue of problems of world-wide scope. He has great difficulties ahead in party organization and control. He must continue the process—so well begun—of making himself over from a military man to a statesman and politician.

In this task all men of good will in America can only wish him the very best of fortune and voice the hope that with God's help he may succeed.

Mossadegh's Bad Gamble
In breaking off diplomatic relations with Great Britain, Premier Mossadegh of Iran merely has formalized a condition that already existed.

From the moment the Iranian oil crisis began, Mossadegh has shown absolutely no disposition to deal with the British except on his own terms. Since these were almost totally unacceptable to the British, there never was any real basis for effective negotiation of Britain's oil interests in Iran.

Mossadegh has gambled throughout this trying period on his belief that the West could not allow Iran to suffer too greatly, for fear it might fall prey to Russian communism. That is the foundation of his stubborn stand.

His severing of ties with Britain suggests he now understands that this strategy will not work as applied to the British. But it suggests also that henceforth he is putting his chief reliance upon the United States.

In other words, the Iranian premier seems convinced that America will not stand by and watch Iran sink into a financial abyss, but will be compelled by the necessities of the world power struggle to rescue a tottering government.

For us this poses a dilemma. We indeed cannot blithely permit Iran to crumble and Russia to pick up the pieces. But neither can we move eagerly and positively to Mossadegh's aid, for in this course we would be undercutting sharply Britain's position. And Britain is a greater ally in the world power contest than Iran, for all its oil.

Seyer Flies Bombing Runs From Okinawa

First Lt. Chester L. Seyer, brother of Jack E. Seyer, 2408 West Kentucky Street, Midland, is back on Okinawa, the same base from which he bombed Japanese targets during World War II. This time he is bombing targets in Korea.

The former West Texan is a radar bombardier on a B-29 plane which he termed obsolete before the last war was over.

Much of the other equipment being used also is obsolete, the lieutenant advised his Midland relative in a letter received several days ago.

Lieutenant Seyer, formerly a construction engineer for Phillips Petroleum Company at Borger and Bartlesville, Okla., was assigned to the Okinawa air base about 30 days ago. He expects to spend another five months there.

ATTEND HOMECOMING

Mr. and Mrs. Barney B. Highower, Mr. and Mrs. Jimmy Edwards and Tommy Horn, all former students of Austin College, are attending homecoming this weekend at Sherman.

Advertisement Or Be Forgotten.

WITH THE SERVICES—

King Rites Held In Waco Cemetery

Pfc. Robert M. King, 18-year-old former Midland youth, who was killed in action in Korea last September, was interred last week in a Waco cemetery.



PFC Robert M. King

when struck by an artillery shell in front line fighting.

His body was accompanied back to the United States by a brother, Sgt. Johnny King, USMC.

King formerly lived in Midland with another brother, Joe King, 1011 South Weatherford Street.

Maj. Ben W. Hedges, 405 North Fort Worth Street, is returning to the United States for reassignment to Camp Gordon, Ga.

He is accompanied by his wife and two children, who have been in Okinawa with him.

Lt. Frank L. Turner, 602D West Watson Street, recently was awarded a diploma from the U. S. Air Force Extension Course Institute at Gunter Air Force Base, Ala., for completing the Squadron Officer Correspondence Course.

Ernest D. Harkrider, son of Mr. and Mrs. Ernest Harkrider of Kermit, recently was advanced to personnelman, third class, at the U. S. Naval Training Center in San Diego, Calif.

Olen C. O'Neil, seaman, son of Mr. and Mrs. R. L. O'Neil, 109 South Dallas Street, has reported to the U. S. Fleet at Yokosuka, Japan, for duty.

He entered the service in May, 1952.

John F. Heard, son of Mr. and Mrs. Loyd A. Heard of Crane, has been advanced to ship's serviceman, second class, while serving aboard the attack transport USS Lanawee in Korea in August.

Cpl. J. W. Carlisle, whose wife, Sarah, lives in Kermit, has been keeping warm with a new kind of stove in Korea.

A seventh Infantry Division artilleryman, he was among the first soldiers to receive one of the Army's all-fuel heaters designed especially for use in tents, bunkers and other field shelters.

Corporal Carlisle, supply sergeant to the 49th Field Artillery, entered the Army last February and arrived in Korea in August.

Reporting for duty aboard the amphibious force flagship USS Mount McKinley is Guy M. McCully, seaman, son of Mr. and Mrs. H. H. Plate of Crane.

Garland Peacock, son of Mr. and

Mrs. Julius C. Peacock of Kermit, has been selected for advancement to aviation mechanic's mate, second class, while serving with Air Anti-Submarine at U. S. Naval Air Station in San Diego.

Cpl. Richard W. Hegenheiser, son of Mr. and Mrs. Armin P. Hegenheiser, 2505 West Washington Street, is now serving in Germany with the Fourth Infantry Division.

He is a squad leader in the 2nd Regiment's Company G and entered the Army in April, 1951.

Dee H. Rose, Jr., son of Mr. and Mrs. Dee H. Rose, 1011 West Missouri Street, has been advanced in rate to tradesman, third class, at the U. S. Naval Auxiliary Air Station at Kingsville, Texas.

NAVY MAN HERE

J. B. Carter, Jr., enroute from San Diego to a new naval assignment, was met in Midland Friday by his parents, Mr. and Mrs. J. B. Carter of Morton. The trio were guests of Mrs. Ann Mason.

HURT WHILE PLAYING

Cecil Ray Brown, Jr., Route 1, 10-year-old son of Mr. and Mrs. C. R. Brown, suffered an injury to the back of his head Friday when he fell at Lamar Elementary School. He was treated at Midland Memorial Hospital.

The blue jay often eats the eggs and young from the nests of smaller or weaker birds during the nesting season.

THE MIDLAND REPORTER-TELEGRAM, SUNDAY, NOVEMBER 9, 1952—5

Robert Ingersoll, well-known lecturer, served as colonel during the Civil War.

Construction of China's Great Wall was started by Emperor Chin Shih Huang Ti in 219 B.C.

HOWARD-MIDLAND—West Texas' Leading Office Supply

WHEN YOU BUY

A BRAND WE RECOMMEND
YOU GET AN

UNCONDITIONAL GUARANTEE

Backed by the reputation of a Leading National Manufacturer and by the Local Reputation of West Texas' Leading Supplier of Distinctive Office Supplies, Office Furniture and Equipment, and Fine Printing.

Selected as a BRAND NAME RETAILER in 1951, The Howard Company was named one of the five top suppliers in the United States. We are most jealous of that reputation. We had rather pass your business than to sell you something unsuitable to your needs.

Here you will find more leading brands than at any other one stationery store in the Southwest.

Steel Desks, Tables, File Cabinets, Storage Cabinets, Chairs, Small Tables and Stands by Art-Metal, All-Steel, Art-Steel, Meilink, Tiffany, Sturgis, Cramer . . . all leading National brands.

Fine executive wood office furniture by Doten-Dunton, Stanley, Sikes, Executive, Imperial, Myrtle, Neiman . . . all leading National brands.

Office Supplies for increased efficiency by Southworth, National Blank Book, Wilson-Jones, Borum & Pease, Columbia Ribbons and Carbons, Esterbrook, Parker, Sheaffer, Wabash, Globe-Wernicke . . . all leading National brands.

Fine Printing: ours is the largest and most modern printing plant within 100 miles. Prompt service on top quality letter-press work.

Get maximum satisfaction when you buy your office needs . . . get the Howard Unconditional Guarantee.

the **HOWARD** Company

"Just Home Folks — Two Stores in the Loop"

West Texas' Leading Printers, Stationers, Office Outfitters

114 South Lorraine

MIDLAND 1, TEXAS

Telephone 4-5561

OPEN NOW!!

Ready to Serve Your Truck Needs!

OPEN HOUSE MONDAY, NOVEMBER 10th — ALL DAY!

We are equipped to give fast, courteous service on any make or model truck! Anything from a spark plug to a new or completely overhauled engine!

Our highly trained, experienced mechanics, operating up-to-the-minute equipment, can assure you of a first-class job on any make or model truck. We invite you to bring your truck problems to us and we GUARANTEE SATISFACTION ON ALL WORK performed in our shop. No reason to doubt the service, equipment, parts or workmanship . . . at Midland Mack Sales Co. Stop in tomorrow and see for yourself!

We have a COMPLETE STOCK of factory inspected PARTS!

Immediate Delivery on New MACK TRUCKS

Midland Mack Sales Company

"Authorized MACK TRUCK Dealer"

209 West Washington

Phone 4-6431

Factory Approved Parts



C. E. OBERHOLTZER
Manager



JOHN L. POPE
Parts and Service Manager



KEYS CURRY
Sales Representative



A WORD ABOUT DELIVERIES

We expect to do a month's business in a few days. Naturally our FREE DELIVERY facilities will be taxed to the limit—confusion will be everywhere. WE MUST INSIST AND ASK—PLEASE be patient. Deliveries will be made as fast as humanly possible. However, WE CANNOT PROMISE exact delivery date. We will do our level best to render our usual service.

No Refunds! No Exchanges!

What you see is what you buy . . . what you get!

Although these are strictly cash prices
10% Down — 24 Months to Pay
Terms will be accepted.

NEW STOCKS DAILY!

We will be delivering and replacing everything that is sold as quickly as possible, therefore new stock will be on our floor daily, while this Sale lasts!



1ST CH

A WORD ABOUT OUR COMPARATIVE PRICES!

When we advertise an item, you can depend on the reduction being honest and sincere, the original prices are as they have always been. We will not be a party to "trickery or false comparisons." When we say \$79.50 tables are \$49.50 that is it. We have a reputation for honesty and we will not sell or jeopardize our reputation by being a party to tricks or false representation.



Rugs and Carpeting

	REG.	SALE
9x12 COTTON LOOP RUGS, elasticized back. Nutmeg, light green, grey, hunter green, chartreuse, honey beige, red	\$49.95	\$29.99
4x6 As above	\$16.95	\$8.99
36"x60" As above	\$10.95	\$5.99
30"x54" As above	\$ 6.95	\$3.99
21"x36" As above	\$ 3.99	\$1.99

CARPET REMNANTS

(Some sizes are approximate, will be measured)

11'6" x 5'9" LEES LIGHT GREEN TWIST WEAVE	\$ 88.50	\$37.50
4' x 12' LEES GREEN TWIST	\$ 74.00	\$10.95
5' x 7' LEES ROSE BEIGE TWIST	\$ 44.00	\$9.99
5' x 12' GREY COTTON CHENILLE	\$ 40.00	\$14.50
9' x 15'6" ALEXANDER SMITH, SNO-DROP BEIGE WILLOW BROOK, SLIGHTLY WATER DAMAGED	\$254.25	\$37.50
3' x 4'6" LEES BEIGE WOOL	\$ 16.00	\$3.99
3'6" x 5' ALEXANDER SMITH, BEIGE WILLOW BROOK	\$ 24.50	\$6.99
9' x 11'6" ALEXANDER SMITH MEADOWBROOK GOLD	\$239.50	\$99.99
9' x 9' ALEXANDER SMITH GREEN MEADOWBROOK	\$179.50	\$69.95
12' x 8'6" BARWICK GREY TWIST	\$ 84.50	\$49.50
12' x 8' BARWICK HONEY BEIGE	\$ 79.50	\$39.50
9' x 8'6" BARWICK EGGSHELL TWIST	\$ 79.50	\$29.95
6' x 12' BARWICK HONEY BEIGE TWIST	\$ 56.00	\$29.50
9' x 6'6" BARWICK HONEY BEIGE TWIST	\$ 47.50	\$22.50
7'11" x 7' BARWICK GREY TWIST	\$ 42.50	\$18.50
12' x 14' BARWICK HUNTER GREEN TWIST	\$159.50	\$89.50
12' x 5'10" LEES SKYLINE SOLID GOLD	\$104.00	\$29.95
12' x 4' BARWICK NUTMEG ROYAL TWEED TWIST	\$ 57.50	\$18.99
12' x 11'6" BARWICK NUTMEG ROYAL TWEED TWIST	\$159.50	\$89.99
12' x 12' ALEXANDER SMITH BALLERINA Round wire Wilton	\$14.95 sq. yd.	1/2 Price
9' x 20'5" BARWICK SANDELWOOD MARVEL TWIST	\$184.50	\$99.99
12' x 14'9" LEES ALL WOOL EARLY AMERICAN, all color stripe	\$200.00	\$99.99
12' x 11'7" LEES ALL WOOL ROSE BEIGE AXMINSTER	\$192.50	\$112.50
12' x 16' LEES SKYLINE ROSE	\$16.95 sq. yd.	1/2 Price
30 yd. Remnant Lees INSPIRATION GREEN SCULPTURED WILTON	\$22.95 sq. yd.	\$15.95 ^{sq. yd.}
1 FULL ROLL ALEXANDER SMITH EARLY AMERICAN TEXTURED WEAVE — ALL COLORS	\$9.95 sq. yd.	\$7.77 ^{sq. yd.}

SOFAS and LIVING ROOM FURNITURE

	REG.	SALE
1 TWO PIECE SECTIONAL, Hibriten green and brown tweed fabric, viking oak trim, rubberized, hair filled	\$299.50	\$179.50
2 KROEHLER LOVE SEATS, brown tweed	\$139.50	1/2 Price
1 KROEHLER SOFA, red tweed	\$189.50	1/2 Price
1 KROEHLER SECTIONAL, 3 pc., grey frieze	\$289.50	\$199.50
1 KROEHLER STUDIO COUCH, green frieze, 2 pc.	\$229.50	\$169.50
2 FLEXSTEEL DEN COUCHES, identical brown and gold plaid tweed, foam rubber construction	\$274.50	\$189.95
1 FLEXSTEEL SOFA, brown tweed cover, foam rubber construction, makes a twin bed	\$269.50	\$179.50
1 KROEHLER SECTIONAL, 3 pc., chartreuse	\$209.50	\$149.50
1 CALI-QUILT SOFA, foam rubber construction, green	\$209.95	\$155.00
1 CALI-QUILT SOFA, makes a bed, green cover	\$189.50	\$119.50
3 CROWN SOFAS, 4 cushion custom made king size, light beige tapestry with gold metallic thread, lime green tapestry with gold metallic thread or brown with gold metallic thread	\$395.00	\$285.00
1 HOWARD PARLOR 2 PC. SECTIONAL, green tweed	\$259.00	\$199.50
5 CUSTOM CRAFT SOFAS, tweed covers, 100% foam rubber seat, red, lime, grey or beige	\$349.50	\$100. off
1 HIDE-A-BED, green brocatel, foam rubber mattress, expensive cover, makes full size bed	\$369.50	\$100. off
1 HIBRITEN SECTIONAL, 3 pc., solid green	\$269.50	\$100. off
1 CROWN SECTIONAL SOFA, 2 pc., rust foam rubber pillows	\$379.50	\$100. off
1 MODERN SOFA, brown tapestry cover	\$299.50	\$249.50
1 MODERN KING SIZE SOFA, brown frieze, no arms	\$269.50	\$189.50
1 TOMLINSON SOFA, beige silk tapestry, down cushion	\$449.50	\$349.50
1 SIMMONS SECTIONAL, 2 pc., each section makes a twin bed, with Beauty Rest mattress	\$479.50	\$379.50
1 CUSTOMCRAFT SOFA, 100% foam rubber seat, lawson style, brown tweed, slightly soiled	\$479.50	\$300.00
1 SPRAGUE CARLETON STUDIO COUCH, early American style, antique maple arms, red tweed, makes a bed	\$159.50	\$110.00
1 CROWN SECTIONAL, 2 pc., modern green and gold tapestry with metallic thread	\$309.50	\$279.50
1 CROWN SOFA, lime green with metallic thread	\$339.50	\$259.00
2 pc. KROEHLER DAVENETTE SUITE, silk persimmon tapestry	\$219.50	\$139.50
2 pc. LIVING ROOM SUITE, beige with gold metallic thread. Couch makes a bed, 280 coil innerspring mattress	\$369.50	\$100. off
2 pc. LIVING ROOM SUITE, brown tweed by Howard Parlor	\$299.50	\$100. off

Dining Room and Dinettes

	REG.	SALE
LADY ARVIN DINETTE SUITES, grey or red	\$189.50	\$119.50
VIRTUE DINETTE SUITES, grey or green	\$129.50	\$98.00
HOWELL DINETTE SUITES, yellow only	\$189.50	\$129.50
5 pc. DINETTE SUITES, all colors	\$149.50	\$119.95
DROP LEAF TABLES, chrome	\$89.50 & \$99.50	20% off
<i>(First customer to purchase dinette suite receives \$24.95 kitchen stool)</i>		
5 pc. DINING ROOM SUITE, 54" round table with Lazy Susan, 4 captains chairs		\$165.00
3 pc. BREAKFAST ROOM SET, consists of saw-buck table, 2 benches of solid maple	\$149.50	\$119.50
8 pc. DINING ROOM SUITE, Crawford, solid cherry, gateleg drop leaf table, server base, open hutch cabinet, 4 side chairs, 1 arm chair	\$419.50	\$396.50
5 pc. DINING ROOM SUITE, limed oak drop leaf table, 4 chairs, green upholstered seat and back	\$249.50	\$189.50
5 pc. DINING ROOM GROUP, 54" round pine extension table, extra 14" leaf, 4 chairs	\$189.50	\$159.00
7 pc. DINING ROOM GROUP, blonde mahogany, drop leaf table and 6 chairs	\$239.50	\$189.50
6 pc. DINING ROOM GROUP, solid cherry, hand rubbed finish, round 54" table, 4 captains' chairs and Hutch	\$549.50	\$399.50

DRIVE YOUR CAR ★ WALK ★ CALL A TAXI ★ PEDAL YOUR BICYCLE ★ RUN IF YOU MUST ★ EVEN RIDE YOUR

HOLDING MERCHANDISE

Sorry our warehouse space is so limited, in regards to holding merchandise. Therefore we are asking you as a special favor to us, to allow us to deliver as quickly as we can get to it!

SPECIAL ORDERS

Special orders will be accepted on the majority of items at comparable discount prices!

CARPET LAYING

Naturally, carpet laying will be slow - However, we will be able to warehouse all orders as long as you desire.

CHRISTMAS

SALE

\$150,000 Stock of Carpets and Furniture

DRASTIC PRICE REDUCTIONS!

Sale Starts Monday, Nov. 10th

DOORS OPEN AT 9 A.M.

We Will Remain Open Until 9 p.m. Monday, Tuesday, Wednesday



We are trying to make this sale, one that will be remembered, and hope all will appreciate and take advantage of the stupendous savings. To our many new friends and expected new ones, we are giving you this volley of values.

TELL YOUR NEIGHBORS!

PHONE YOUR FRIENDS!

BEDROOM FURNITURE

	REG.	SALE
pc. BEDROOM SUITE, Viking oak, all pegged construction. Dresser, mirror, 2 twin beds and 2 nite stands	\$449.50	\$329.50
pc. CAVALIER BEDROOM SUITE, brown mahogany	\$389.50	\$289.50
pc. AMERICAN BEDROOM SUITE, blonde mahogany	\$379.50	\$279.50
pc. BEDROOM SUITE, double dresser, mirror and bookcase headboard	\$129.50	\$82.00
pc. BEDROOM SUITE, modern cherry	\$339.50	\$100. off
pc. HUNTLEY BEDROOM SUITE, cordovan mahogany	\$389.50	\$100. off
pc. BEDROOM GROUP, double dresser, 5 drawer chest, panel bed and nite stand	\$389.50	\$299.50
pc. BEDROOM SUITE, double dresser, mirror, panel bed, solid Hondorous mahogany	\$309.50	\$249.50
pc. BEDROOM SUITE, double dresser and short poster bed, antique pine finish	\$264.50	\$199.50
pc. BEDROOM GROUP, walnut finish, has bookcase headboard	\$269.50	\$185.00
pc. BEDROOM GROUP, blonde mahogany	\$369.50	\$269.50
pc. BEDROOM GROUP, double dresser, bed and nite stand	\$299.50	\$229.50
pc. BEDROOM SUITE, triple dresser, mirror, bookcase headboard, and 2 nite stands	\$439.50	\$287.50
pc. BEDROOM SUITE, vanity, mirror and panel bed, walnut finish	\$139.50	\$89.50

Regular \$8.95 Boudoir Lamp with each bedroom suite.

- MISCELLANEOUS -

	REG.	SALE
METAL ASH TRAY STANDS	\$5.95	\$3.99
BEAUTIFUL NEW ASH TRAYS, ceramic, leather, and metal	\$3.00 to \$16.00	25% off
OVER 400 LAMPS TO CHOOSE FROM	ALL	1/3 off
New stock arriving daily—check stock daily.		
\$5.95 BOUDOIR LAMP GIVEN TO FIRST 10 LAMP CUSTOMERS		
ALL LIMED OAK COFFEE TABLES—END TABLES—STEP TABLES		25% off
All price ranges		
ALL MAHOGANY COFFEE TABLES—END TABLES—STEP TABLES		25% off
ALL prices ranges, includes drum top with inlaid leather top.		
1 FLORENCE DELUXE ELECTRIC RANGE	\$389.50	\$100. off
Or \$150.00 allowance for your old stove.		
CLOSE-OUT! ALL RATTAN DEN FURNITURE		
3 pc. brown print sectional sofa	\$239.50	\$169.50
Occasional chairs	\$ 49.50	\$29.50
Chair and ottoman	\$159.50	\$99.50
2 arm, 3 pc. Sectional, brown and chartreuse print	\$289.50	1/2 Price
Lounge chair, 3 arm	\$149.50	\$89.99
Lounge chair, 1 arm	\$ 84.50	\$54.50
3 cushion couch	\$219.50	\$149.50
ALL TABLES, LAMPS AND ACCESSORIES		1/3 off
BUNK BED SET, 2 BEDS, special mattress and spring combination	\$175.00	\$125.00
1 BLONDE MAHOGANY CELLARETTE, bar includes 25 glasses	\$159.50	\$79.50
PAUL MCCOBB BLONDE DESK	\$214.50	\$169.50
MAHOGANY DESK, 9 drawer	\$119.50	\$64.00
MAHOGANY RCA VICTOR RADIO	plus tax \$299.50	\$249.95
ODD CORNER TABLE, limed oak, flint top	\$ 69.50	\$20.00
ODD ANTIQUE PINE CHINA CABINET	\$189.50	\$139.50
BUFFET WITH HUTCH, antique pine	\$189.50	\$129.50
SOLID MAPLE DESK, fruitwood provincial finish	\$169.50	\$119.50

REGARDLESS OF BRAND NAME OF MATTRESS

WE WILL ALLOW \$15.00 TRADE-IN ON ANY USED MATTRESS OR WILL GIVE A DISCOUNT OF 15% ON PURCHASE OF MATTRESS OF YOUR CHOICE.

FOAM RUBBER PILLOWS, special purchase, 1st quality.

Dayton Rubber Co. \$9.95 \$4.95

LIVING ROOM CHAIRS

	REG.	SALE
1 OCCASIONAL CHAIR, red and green tweed	\$ 54.95	\$34.50
2 BEDROOM CHAIRS, with pleated flounce	\$ 39.50	\$24.50
1 BEDROOM CHAIR, with pleated flounce	\$ 69.50	1/2 Price
2 OCCASIONAL CHAIRS, Provincial silk tapestry cover	\$ 74.50	1/2 Price
2 OCCASIONAL CHAIRS, wing back, red cover with grey moss fringe, foam rubber construction	\$ 89.50	1/2 Price
1 OCCASIONAL CHAIR, chartreuse, (small tear)	\$ 39.50	1/2 Price
1 LOUNGE CHAIR, wing back, lime green	\$ 99.50	1/2 Price
2 LOUNGE CHAIRS, Kroehler wing back, green and rose brocatel with fringe,	\$159.50	1/2 Price
1 LOUNGE CHAIR, Tomlinson wing back, brown brocatel cover, 2 T cushions, 100% foam	\$199.95	\$149.50
1 OCCASIONAL CHAIR, grey	\$ 49.50	\$29.50
1 LOUNGE CHAIR, Kroehler brown tweed	\$ 99.50	\$65.00
4 CLUB CHAIRS, Sam Belt, green or brown, pillow back with reversible seat covers	\$189.50	\$99.50
1 LOUNGE CHAIR, Kroehler green with gold thread	\$119.50	\$79.50
2 TWIN OCCASIONAL CHAIRS, designed by Paul McCobb. Wooden arms, foam rubber reversible seat cushion	\$189.50	\$129.50
1 OHEARN CHAIR, by Paul McCobb, foam rubber cushion	\$107.50	\$69.50
2 OCCASIONAL CHAIRS, Tomlinson turquoise brocatel cover	\$189.50	\$139.50
1 OCCASIONAL CHAIR, Kroehler green frieze	\$ 49.50	\$35.00
1 PROVINCIAL CHAIR, green tweed with arms	\$124.50	\$89.50
3 SIMMONS CHAIRS, makes-a-bed, green, brown, red	\$ 69.50	\$44.50
2 PLATFORM ROCKERS, mahogany trim, brown or green	\$ 69.95	\$49.50
1 PLATFORM ROCKER, slightly soiled, grey	\$ 79.50	\$39.50

Plenty of
Free
Parking!



309 Andrews Hiway

Ph. 2-4282

BURRO - BUT BE HERE WHEN THE DOORS SWING OPEN ON MONDAY, NOVEMBER 10th - 309 Andrews Hiway

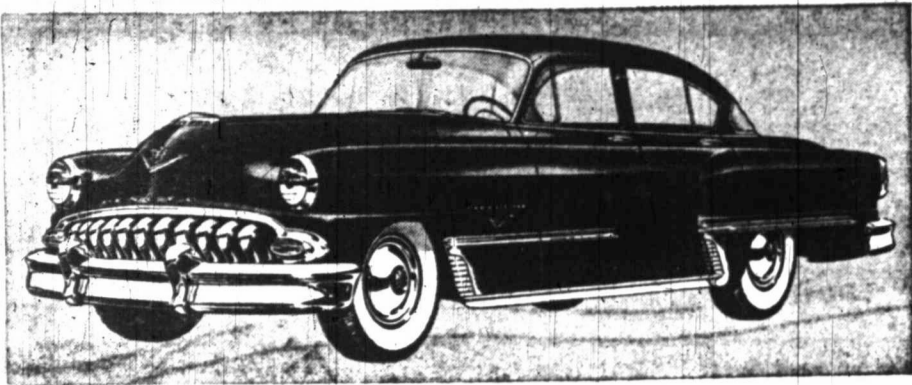

DE SOTO FOR 1953—Featuring a completely new body, the 1953 De Soto goes on display Thursday in the new showrooms of the Mid-West Motor Company, 2803 West Wall Street. Pictured is a Fire Dome V-8 four-door sedan, which is powered by De Soto's 160-horsepower Fire Dome engine. Six body styles are offered in the V-8 series, while five body types are available in De Soto's Powermaster Six line.

New '53 De Soto Models Go On Display Here Thursday

The 1953 De Soto, a distinguished new automobile both inside and out, will go on display Thursday in the showrooms of the Mid-West Motor Company, 2803 West Wall Street. Featuring an entirely new body the 1953 De Soto highlights beauty

in every line. The new body, accentuating long, flowing lines, new longer swept-back fenders and a wider, lower rear deck, makes the new DeSoto a longer, lower and wider automobile.

Interiors of the 1953 De Soto feature handsome, new upholstery fabrics, distinctive new door panels and richly-grained instrument panel and window moldings—all in harmony with new exterior colors.

The new De Soto is offered in two great series, the Fire Dome V-8 powered by the sensational 160-horsepower Fire Dome engine, and the famous Powermaster Six.

Both series are available with De Soto's Full Power Steering, the famous driving advancement which makes driving safer and easier under all conditions and parking and turning "easy as dialing a telephone," company officials said.

An exterior highlight of the 1953 De Soto is the massive new grille with new parking lights set at the extreme edges of the grille, underneath the headlights. A chrome frame encircles both grille and parking lights.

Styling Innovation
A styling innovation on the new De Soto are the chrome fender moldings on both front and rear fenders.

Wheelbase of the new De Soto has been maintained at 125 1/2 inches, while overall length has been increased from 208 3/8 inches to 213 3/8 inches.

A curved, one-piece windshield combined with new, narrower corner posts provides greatly increased visibility in the new De Soto. Glass area of the windshield has been greatly increased.

A one-piece, sweep-around rear window increases rear vision while adding to the smart rear end styling.

Eleven body styles are offered in the two De Soto lines. Choices in the Fire Dome V-8 include: 4-Door Sedan, Club Coupe, Convertible

New Midland Building Off In Last Week

New construction slipped off a little last week in Midland and left the 1952 total still dangling just below the \$20,000,000 mark.

F. S. Higgins, city superintendent of inspections, reported Friday that \$77,250 worth of building permits had been issued during the final week in November.

The permits pushed the year's total to \$19,921,020.

Permits issued during the week included:
J. J. Black, garage, laundry, storage and maid quarters, 111 North I. Street, \$7,000. J. J. Black, miscellaneous alterations, 801 West Kansas Street, \$2,000. A. R. Abrams, Inc., foundation walls and footing only for J. C. Penney Building, 212 North Main Street, \$25,000. F. S. West, steel warehouse, 404 South Loraine Street, \$3,990. Elma Green, residence, 307 South Clay Street, \$850.

Prairie Homes, residence, 1102 East Hickory Street, \$8,800. E. P. Armstead, residence, 300 North Carver Street, \$1,500. Bob Richards, residence, 3115 West Michigan, \$15,000. Sam Montgomery, office, 2600 West Wall Street, \$1,500. H. P. McClintock, residence, 2073 West Cuthbert Street, \$9,860. Homer Thornton, remodeling of roof and addition of two rooms, \$2,000.

Pearl Brewery Wins Truck Safety Award

SAN ANTONIO—The Pearl Brewing Company of San Antonio received national recognition as leader in the nation for safe truck operation for large fleets in the entire beverage industry.

The honors were revealed in safety figures released by the National Safety Council for the period July 1, 1951, through June 30, 1952, which placed the San Antonio firm first in the United States in accident-free truck operation.

Using two types of trucks in their fleet operation, Pearl Brewing Company placed first and third, far ahead of the national average for safety in truck fleet operation.

12 Members Of Congress Accept Forum Invitations

FORT WORTH—Twelve members of the House of Representatives have accepted invitations to discuss national political issues with Texas citizens in the second annual Texas Congressional Forum here November 21, sponsors announced Saturday.

This program, described as a modern version of the old-time Town Hall meeting, drew almost 1,000 persons from more than 50 counties when it was inaugurated last year. Its sponsors are the West Texas Chamber of Commerce, the East Texas Chamber of Commerce and the Fort Worth Chamber of Commerce. The public is invited.

Representatives who have announced they will sit on the panel to answer the voters' questions are Omar Burleson, Anson; Jack B. Brooks, Beaumont; Martin Dies, congressman-at-large, Orange; John Dowdy, Athens; O. C. Fisher, San

Coupe, Sportsman, All-Steel Station Wagon and 8-Passenger Sedan. Powermaster Six body styles are: 4-Door Sedan, Club Coupe, Sportsman, All-Steel Station Wagon and 8-Passenger Sedan.

Angelo, Brady Gentry, Tyler; Frank Kard, Wichita Falls; Wingate Lucas, Grapevine; W. R. Poage, Waco; Ker Regan, Midland; Olin E. Teague, College Station; and J. Frank Wilson, Dallas.

Ed Gossett of Dallas, former congressman, will be the moderator. R. B. Anderson of Vernon will deliver the keynote address to preface the question-and-answer session, when it was inaugurated last year. Berl E. Godfrey, president of the Fort Worth chamber, will preside.

The program will begin at 2 p.m. in the Texas Hotel ballroom.

PRINTING
PROMPT SERVICE ON ALL WORK
TOP QUALITY WORK PERMANENT BOND for Letterheads and Envelopes
the HOWARD Co.
Leading Office Outfitters
114 S. Loraine Dial 4-5565

EISENHOWER-NIXON Campaign Committee

Wishes To Express Its Sincere Thanks

To The

WEST TEXAS OFFICE SUPPLY

C. W. Chancellor, Sr., C. W. Chancellor, Jr., Vic, Harold,

Camden and Stewart Chancellor

Owners

For Their Generous Donation of Office Space and Equipment Used For Campaign Headquarters At Their Store Located At 204 W. Texas

Their courtesies and Kind Assistance through the grueling weeks of campaign work are appreciated by all.

SIGNED ON BEHALF OF EISENHOWER-NIXON CAMPAIGN HEADQUARTERS

*Clifton Wilderspin
Terry Wilderspin*
Headquarters Chairmen

Pol. Adv. Paid For By Eisenhower-Nixon Campaign Committee

Add a new label to your luggage! MEXICO!



Life is different in Mexico! Rich in culture, with fine traditions of hospitality and comfort. You'll find relaxation and excitement in the capital or the provinces. And your dollar goes further. You'll never forget MEXICO!

DIRECCION GENERAL DE TOURISMO
AV. JUAREZ 97 MEXICO, D. F.

518 W. Houston, San Antonio, Texas

Always Convenient...



Ask any member of our staff about free BANK-BY-MAIL Forms!

Community Theatre Week, Nov. 9-16 — Your Membership Urged!



MIDLAND NATIONAL BANK

MEMBER FEDERAL DEPOSIT INSURANCE CORPORATION

Texas' Delegation To Congress Slates Forum On Programs

FORT WORTH—Twelve men who will be in Texas' congressional delegation next year will discuss national political issues here November 21.

The men will appear in the second annual Texas Congressional Forum, sponsored by the West Texas and East Texas Chambers of Commerce and the Fort Worth Chamber of Commerce.

Representatives who have announced they will take part: Omar N. Burleson, Anson; Jack B. Brooks, Beaumont; Martin Dies, congressman-at-large, Orange; John Dowdy, Athens; Brady Gentry, Tyler; Frank Ikard, Wichita Falls; Wingate Lucas, Grapevine; W. R. Poage, Waco; Ken Regan, Midland; Olin E. Teague, College Station; and J. Teague, College Station; J. Frank Wilson, Dallas and O. C. Fisher, San Angelo.

Ed Gossett, Dallas, former congressman, will be moderator. R. B. Anderson, Vernon, will deliver the keynote address to preface the question-and-answer session.

The program will begin at 2 p. m. in the Texas Hotel Ballroom.

David Lavery Joins College Choir Group

David Lavery, son of Mr. and Mrs. Paul Lavery of Route 2, Midland, is a member this year of the 50-voice A Capella Choir at Austin College.

The choir will leave November 15 for its annual Fall concert tour to 11 cities in Texas and Oklahoma.

Widely noted for both its operatic and sacred music, the choir has appeared in hundreds of concerts in the last few years.



TROOP TO EUROPE—Members of Senior Girl Scout Troop 13 have made long-range plans for a trip to Europe to be taken the year they are graduated from high school. Most of the girls now are sophomores. Pictured above, they are, front row, left to right, Theresa Jones, Nancy Herold, Darlene Aldridge, Carol Ann Wilkinson, Carol Ann Fitting, Neil Sutton and

Mary Wynn; second row, left to right, Gerry Liscum, Larry Ann Buruside, Garcelle Wright, Ann Williams, Brownie Queen, Janice Hill and Janice Michener; third row, left to right, Beth Warren, Carolyn Petering, Mary Fitzgerald, assistant leader; Betty Jo Greene, leader, and Lois Nell West.

Open House Slated In Midland Schools

An open house schedule has been arranged in Midland Public Schools November 10-13 as part of a nationwide observance of American Education Week.

Frank Monroe, superintendent of schools, announced Saturday.

The schedule follows: Monday night, November 10, senior high school; Tuesday night, November 11, San Jacinto Junior High, elementary schools and Carver schools; Thursday night, November 13, Cowden Junior High and North Elementary.

Midland citizens are urged to visit their schools during open house hours to better acquaint themselves

Alcoholics Anonymous
Closed Meeting Tuesday Night
Open Meeting Saturday Night
Dial 4-9212
115 S. Blair St. P. O. Box 538

Raymond H. Tull, Jr., M.D.

Announces the opening of his office for the General Practice of Medicine and Surgery at

2011 West Ohio

OFFICE HOURS: 9 to 12 a.m. & 2 to 5 p.m. And by appointment.
PHONES: Office 4-5351 Residence 2-4797

BANK NOTICE

THE FOLLOWING MIDLAND BANKING INSTITUTIONS WILL BE

CLOSED

Tuesday, Nov. 11, 1952

On Account Of It Being Armistice Day

Please transact sufficient banking business Monday to carry your requirements until Wednesday.

The **First National Bank**

Member of F. D. I. C.

The **Midland National Bank**

Member of F. D. I. C.

ALSO

Midland Savings and Loan Association

Member of F. S. L. I. C.

Sailor Makes Like Soldier In Korean War; Prefers Sea

WITH U. S. 40TH DIVISION, KOREA—(AP)—Startled infantrymen on the Korean front asked: "What's a sailor doing up here?"

"I'm looking for my ship," was the stock answer.

Actually Octavio Garza, radarman from the carrier Bon Homme Richard, was looking for his brother, John, a corporal from Austin, Texas. They hadn't seen each other since Christmas, 1950.

They finally met.

"Neither of us could say anything, then we couldn't say enough," Octavio said.

The sailor donned Army combat garb, grabbed an M-1 rifle and saw some action while the 40th Division took three Red-bellied hills during his five-day stay.

After the first day, Octavio had to wear "one of those 100-pound

Army helmets." That was after an officer yelled at him.

"Take off that white hat, sailor. You're a living target."

When Garza left to hitchhike back to his ship, he said:

"Five days on the front really make a guy appreciate clean bedding, showers and hot meals."

Livestock
FORT WORTH—(AP)—Week's trend of livestock prices at Fort Worth. Most classes of cattle about steady, calves strong to \$1 higher, hogs \$1 higher, fat lambs steady to 50 cents lower, older sheep stronger to 50 higher.

Week's prices: Slaughter steers and yearling \$14-\$22; beef cows \$13-\$18; slaughter calves \$10-\$25; stocker steers and yearlings \$14-\$23; stocker calves \$14-\$24; stocker cows \$12-\$17; slaughter lambs \$15-\$22.50; yearling wethers \$10-\$16; aged wethers \$8-\$10; ewes \$4.50-\$7; feeder lambs \$10-\$15; closing top butcher hogs \$18.25; sows \$17 down.

Soap never should be used on white silk unless it first is dissolved in water.

SOUTHWEST CLINIC-HOSPITAL
For "ALCOHOLISM"
Modern Treatment Methods For Problem Drinkers by an Understanding Staff Trained in The Field of "Alcoholism."
Phone 7-8975 1302 Main St., Lubbock, Texas

MONEY TAXES BUDGET DEFICIT INFLATION IS

DEFENSE FOREIGN POLICY TIDE LANDS WATER POWER HOUSING

A Hatful of Headaches For Our New President

Even before he moves into the White House, the new President must tackle some of the tough problems that go with his office. Peter Edson, our NEA Washington correspondent, gives you a penetrating look at the headaches ahead for the chief executive in a special series of columns. For a better understanding of how the President-elect will handle his new job, be sure to read

PETER EDSON'S WASHINGTON COLUMN

Beginning Monday in The Reporter-Telegram

Mrs. Pope Is Named To OES District Post

Mrs. Dewey Pope of Midland was appointed deputy grand matron of District II, Section 8, Order of the Eastern Star, at the OES Grand Chapter meeting in Amarillo.

Mrs. Pope is a long-time member of the Midland OES chapter and is past worthy matron of the chapter.

Attending the grand chapter meeting from Midland were Mrs. and Mrs. Dewey Pope, Mr. and Mrs. James Johnson, Mr. and Mrs. John



Mrs. Dewey Pope
Stilly, Mrs. J. B. McCoy, Mrs. Dick Crum, Mrs. R. B. Baker, Mrs. Roy Jones, Mrs. P. P. Barber, Mrs. Walt Gates, Mrs. H. B. McNeil, Mrs. Clyde Hambleton and Mrs. Fred Wycoff.

Art Contest Winners Named In Midland Public Schools

Winners of the art contest held in the city's elementary schools were announced Saturday by Inez Parker, supervisor of art in Midland public schools.

Subjects for the posters were fire prevention, safety, health, clean-up or the P-T-A Halloween carnival. They were judged for composition, color combinations, lettering, originality and neatness.

Judges were Mrs. Dura Clarke and Mrs. Lucy Mashburn.

Winners Named
First grade—First—Donna Keeler of West Elementary, Clara Louise Brown and Marcella Boyd of Lamar; second—Jake Henry and Yvonne Cauthon of South; Dickie Pitzer of North; third—Eugene Robertson of Crockett and Mary Ann Ross of North.
Second grade—First—Paula Luman of West, Mike Sanchez of De Zavala, Dona Howard of Crockett; second—Dennis Dodd of South, Robert Woodrum of Crockett, Eddie Hayes of Lamar; third—Ann Hinkle of North, Vicky Vels of West and Mareda Davy of South.
Third grade—First—Loretta Shock and Virginia Katherine Ross of North, Mary Lou Cassidy of Crockett; second—David Mayfield of West, Phillip Brookshire of South, Shirley Heald of Crockett; third—Robert Tucker of Lamar, Chona Robledo of De Zavala and Sally Ranowsky of South.
More Winners
Fourth grade—First—Billy Warren of North, Carol Sue Moore and Shirley Ann Watson of Crockett; second—Joey Pylant of Lamar, Albert Montaner of De Zavala, Susan Wilson of West; third—Blanch Cooper and Judith Vilven of Crockett and Ernesto Molinar of De Zavala.
Fifth grade—First—Larry Rodebeck of South, Charlotte Jones of Crockett, Linda Ann Bowers of West, second Frances Miller of Crockett, Johnny Hill of North, Monte Osborne of West; third—Mary Estes Rodriguez of De Zavala, Alton Robertson of Crockett and Tupper Pylant of Lamar.
Sixth grade—First—Dolores Brashers of South, Charles Watson of Crockett, Judy Herold of North; second—Sandra Stewart of West, G. G. Anderson of Crockett, Linda Ruth Ballinger of Lamar; third—Ollie Bell of Lamar, Nancy Estes of West and Mary Jazie Hanks of North.
First place awards also were given

Officers Named By Bach Club

Officers were elected when the Bach Junior Club met in the home of the sponsor, Mrs. H. D. Williams, 901 North Main Street.

They are Kathleen Smith, president; Meredith Nipp, vice president; Annett Smith, secretary; Sarah Pickett, treasurer, and Sally Smith, reporter.

Members voted to contribute to the McDowell Birthday funds.

Students giving musical numbers on the program and their selections were Johnny Young, "Black Pirates" (Sue-Holst); Linda Kay Murray, "Harp of the Mountain Nymph" (Rogers); Mary Helen Crooks, "The Ballet Dancer" (Robb); Patricia McDonald, "Spow-fakes" (Daniel); Sally Smith, "Waltz in D" (Beethoven); and Annett Smith, "Warrior's Song" (Heller).

Introduced as new members were Mary Helen Crooks, Patricia McDonald, Carol Meek, JaNiene Winkles and Judy Crews.

Other members attending were Judy Hollis, Anita Frizzell, Lir Kay Murray, Billie Helbert, Linda Smith, Sally Smith, Annett Smith, Kathleen Smith, Ralph McClesky, Jr., Johnny Young and Charles Campanella.

HERE FROM BIG SPRING
Nadine Rhoten, Patsy Kelly, Imogene Blake and Thelma Mann of Big Spring were Midland visitors Friday.

a DEPENDABLE market!

TO BUY OR SELL

MIDLAND LIVESTOCK AUCTION COMPANY

1/2 Sale every Thursday evening 7:30 p.m. EAST HIGHWAY 93 - MIDLAND, TEXAS

Council Observes Community Day In Episcopal Church

The Midland Council of Church Women observed World Community Day Thursday with a special program in the Trinity Episcopal Church.

The Rev. Ray W. Protzman, assistant pastor of the First Christian Church, spoke to the group on "Building Lasting Peace." In his talk he discussed both national and international problems.

The invocation was given by the Rev. R. J. Snell of the Trinity Episcopal Church. Mrs. Milward Miller was organist and Mrs. G. T. Schmitt, soloist, sang "Let Not Your Heart Be Troubled" and "Lead Me, Lord."

Mrs. C. O. Puckett, special programs chairman, conducted the worship service in the form of a responsive reading. The group sang two hymns, "God of Grace and God of Glory" and "Peace in Our Time, O Lord."

"Packets for Peace" composed of leaflets and clothes for children from the ages of one to six, were collected and a special offering was taken up to buy medicine and vitamins for under-nourished children around the world.

The gifts were placed on the altar and dedicated in prayer by Mrs. Paul McHargue of the First Christian Church.

Mrs. A. T. Barrett and Mrs. P. N. Shriver were registrars and Mrs. Don Sivalls and Mrs. J. P. Butler served as ushers.

The benediction was led by Mrs. C. O. Puckett. Following the program tea was served in the parish house with Mrs. William Kerr and Mrs. E. B. Van Saun presiding at the tea table. Mrs. Hal Rachal was in charge of the decorations, which carried out a green and gold color scheme.

New R. C. Allen Cash Registers

15% Off List Price
Hand and Electric
NORTH TYPEWRITER SERVICE, 204 So. Main St.

Now Available At Your GROCERY STORE

CABELL'S

Distributed in Midland by
POLK DISTRIBUTING CO.
Phone 2-2001

The New York Life Insurance Co.

Announces With Pleasure The Appointment Of...



W. F. Shands
936 North Weatherford
Phone 3-3860

As Its Representative In Midland

The New York Life Insurance Company
Home Office—51 Madison Avenue, New York City, New York
Offers

Life Insurance
Including Mortgage Insurance, Endowments, Annuities, Family Income Insurance
Sickness and Accident Insurance
Family Hospital Expense Insurance
Group Insurance



TEXAS RAINDEER

SOFT WATER
30,000 Grains..... 9.64 per mo.
90,000 Grains..... 12.45 per mo.
120,000 Grains..... 14.70 per mo.
ALL SOFT WATER SUPPLIES
Zeolites, both black and white.
242 Capital Bldg.
Dial Midland 2-4206 or Odessa 7-9192
GATLIN EQUIPMENT CO.
Distributor

Home's Vacation Is Over; Prepare It For Winter Days

Vacation days are over for your house. Its hardest work lies in the months ahead, and you can save yourself money and grief by checking now to be sure it is in tip-top condition for winter. Some repairs can be made at all in cold weather. Others become more expensive because men can not work as fast or as well as they do in mild seasons. Here is a list from the Tile Council of America for possible future trouble spots:

- Roofs**—needs repairs every seven or eight years, on the average. Examine it the next rainy day for leaks. If there are water drips, trace them back to their source, which may be some distance away and mark the spot.
- Bathroom**—Home bathing facilities get hardest use in winter. Waterproof materials such as clay tile should be installed where wall or floor surfaces are damaged. Clay tile is permanent and won't be injured by steam.
- Sidewalks and driveways**—Have cement work done before freezing days arrive.
- Heating plant**—Have it cleaned and repaired now. You probably will neglect having the work done if you wait till the heating season has started.
- Windows**—Check the windows now and repair frames that need it. While you're about it, check screens, too. Repairing them at the time you do windows can save you valuable time next spring.
- Summer furniture**—A few weeks of bad fall weather can do it more damage than a summer of wear. Check it for insect damage. Store it.
- Gargle**—Now is the time to remember the safety habits of always opening garage doors wide before starting the car. Danger of carbon monoxide gas thus is eliminated.

FROM LOS ANGELES
Mrs. Carrie Bush of Los Angeles, Calif., arrived in Midland Friday for a short visit.

Color 'Truly' A Fourth Dimension

"Color truly is a fourth dimension," says Beatrice West, a color consultant who has styled the exteriors of more than 80,000 houses in all parts of the United States. Miss West explains that color can create desirable illusions to make the low, rambling ranch-style architectural proportions or emphasize good ones. And she adds that "of course, skillfully used color always makes a home more attractive." Writing in Practical Builder magazine, she makes these specific suggestions about color's fourth dimensional powers:

- 1—Roofs**—The roof normally is the largest unbroken visible expanse and sets the color pace for the exterior. Light and bright asphalt shingle colors make a house appear lighter. Dark and neutral colors make the house seem lower. New pastel shades in asphalt roofing fit the low, rambling ranch-style architecture, giving it a feeling of importance and greater size.
- 2—Exterior walls**—Light tones make a house seem larger, and dark tones do the opposite.
- 3—Trim**—To increase the apparent size of a house, paint the trim to match the walls. For a house in a large home development, an exception to this rule is to paint the trim in contrasting colors for variety and individuality.
- 4—Accent**—Over a small house seems larger when the body tone of the house is light and doors are in dark contrasting hues.
- 5**—If the proportions of the dwelling are good, stress them by painting the best-looking structural parts in contrast to the general body color.
- 6**—Disguise bad features by painting them to match surrounding areas.
- 7**—Bright and warm colors advance and add to size. For example, a red asphalt roof will look larger and higher than it actually is.
- 8**—Darker and cooler colors recede and decrease size. A gray house with a gray asphalt shingle roof will look smaller. The roof is the key area in regard to visual mass, Miss West says.

"The importance of color to the appearance of a home cannot be overemphasized," the color consultant adds. "Color fools eyes. Intelligent planning of color is the one means a home-owner can use to give a small house a big feeling. And, conversely, it is the one means by which a big, awkward house can be made to appear as a more comfortable and manageable place in which to live."

HERE FROM ALPINE
Mrs. J. C. Wright, Mrs. Beryl Monroe and Katherine Jenkins of Alpine were business visitors here Friday and Saturday.

HERE FROM BIG SPRING
Mr. and Mrs. Lloyd Clements were business visitors Friday and Saturday in Midland.



These two drawings show how light colors can make a house look larger than it really is. Both drawings are exactly the same size. Light-colored roofing makes a house seem bigger. New pastel colors of asphalt shingles "raise" a roof, and darker colors "lower" it.

HomeOwners Should Know Meaning Of Construction Terms

If you're building or remodeling, it's helpful to know what construction terms mean. Here are definitions of some of the more common ones:

- Soffit**—The underside of any structural section. The term often is used in reference to the underside of a cornice.
- Coping**—A cap on the top of a masonry wall. It keeps water from seeping into the masonry work.
- Caulking**—Caulking is the process of sealing joints against the weather. Joints around door and window frames are usually caulked. A mastic compound is used.
- Scratch coat**—The first coat of plaster on a wall. It is scratched with a tool, forming a rough surface to which the second coat will adhere firmly.
- Riser**—In a stairway, a riser is the upright piece connecting stair treads.
- Lintel**—A lintel is the horizontal load-supporting beam at the top of a window opening or a doorway.
- Louver**—An opening in a wall to allow free circulation of air inside. Air circulation lessens moisture condensation.
- Jamb**—The vertical piece at the side of a door or window opening.
- Raked joint**—A masonry joint in which the outer surface of the mortar is scraped away to form a groove. The groove then outlines the masonry units—bricks or concrete blocks.
- Header brick**—A brick laid with its end, instead of its side, toward the surface of the wall.

LOANS
CITY FINANCE COMPANY
209 E. Wall Dial 3-3751

Basin Venetian Blind Co.
FEATURING
Flexalum CUSTOM MADE All Metal Blinds
with easy-to-clean PLASTIC TAPE and CORD.
Ventilated Aluminum Awnings
PROMPT DELIVERY
306 N. Weatherford Dial 2-2902

America's Finest Aluminum Windows

- APCO DOUBLE-HUNG
 - REYNOLDS & WARE Casement & Awning Windows.
 - Steel Sliding Closet Doors.
 - Steel Door & Window Frames.
 - Ra-Tox Folding Doors.
 - Koroseal Weatherstrip for Casement Windows
 - Compare Quality and Prices.
 - We carry a large stock for immediate delivery.
- AMERICAN WINDOW CO.
319 North Colorado Dial 3-3731

Oak Floor On Concrete Slab Adds Warmth

Oak flooring is being installed in more and more homes erected on concrete slab bases, according to builders in areas where that type of building is prevalent. One important reason, they say, is because home owners have found that properly laid hardwood floors eliminate the winter problems of coldness and dampness sometimes associated with slab construction.

strip oak flooring now can be laid over concrete by a relatively new method which eliminates the expense of conventional wood flooring.

Oak floors, the builders point out, are especially desirable over a concrete slab, since they have considerable insulating value and thus retard heat loss. The moisture barrier used either under the slab or on top of it in this type of construction guards against floor dampness.

Added Warmth
In addition to the natural insulating quality of the wood there is another explanation for the added warmth of oak floors over a slab, according to builders.

The flooring, they explain, is nailed to short lengths of 2x4s laid wide side down. At these bearing points, therefore, there is a floor thickness of almost three inches—two in the nailing pieces and almost one inch in the oak flooring itself.

In the area between the nailing pieces the oak is separated from the slab by an air space of two inches. That, too, serves as an insulating factor. The flooring is not in direct contact with the cold slab.

With some types of substitute flooring this protection is missing. The flooring itself often is less than a half-inch thick, has little insulating value and is adhered directly to the concrete.

HERE FROM ALPINE
Mrs. J. C. Wright, Mrs. Beryl Monroe and Katherine Jenkins of Alpine were business visitors here Friday and Saturday.

HERE FROM BIG SPRING
Mr. and Mrs. Lloyd Clements were business visitors Friday and Saturday in Midland.

BEST GRADE LUMBER

... is available at Velvin Lumber Company. With best grade lumber, your home or business will become a permanent fixture on the map ... and it will retain its natural beauty years and years longer than those built with ordinary lumber and materials. You'll like the materials ... and you can depend on the help that Velvin Lumber Company gives.

VELVIN LUMBER CO.
204 N. Ft. Worth Dial 4-7591

GET A NEST OF YOUR OWN!

That home you've dreamed about and thought about so often can be a reality if you act wisely. Smart thing to do is to use the A&L Complete New Home Service to get full and lasting value from your building dollars. Talk to our advisers now and discover how this all-in-one service cuts total cost and gets you the New Home that's perfect for your needs.

YOUR NEW HOME HEADQUARTERS

A&L HOUSING
MIDLAND Dependable Building Material Dial 2-4367
and Lumber Co.

Picture Your Home
with that extra room you want

It's easy to have that other bedroom you've always needed ... or repairs that will improve your house.

Let Us Help You

Midland Lumber COMPANY
1802 W. S. Front Phone 2-3332

An FHA Title 1 Loan Will make payments easy. See us for more information.

The Modern Miracle Window!

Auto-Lok
WOOD WINDOWS

SEALS ITSELF LIKE YOUR REFRIGERATOR!

Tightest closing window ever made!

Patented, automatic AUTO-LOK mechanism plus floating seal weatherstripping makes positive tight closure... never sticks or rattles. Extra Safety-Lok double protection against weather and prowlers!

You make your own weather with AUTO-LOK! Adjust the inward and upward flow of air with fingertip control... drafts are eliminated completely... fresh air comes in but rain cannot!

Clean all glass from the inside! Just flip the clips to change screens and storm sash.

Special Mite-Yest... ventilation plus protection while you sleep!

Fresh Air-1-Jibe Through 11 Hours Outside!

Home Lumber Company OF MIDLAND
401 S. Main Phone 2-4252 or 2-3275

YOU'RE LOSING MONEY...

If you don't get Chambers' low cash prices first!

You, too, can be one of the thousands of satisfied customers who know that CHAMBERS' SELLS FOR LESS! Bring us your next bill of materials—we'll prove that WE CAN SAVE YOU MONEY!

HOME IMPROVEMENTS FOR NO MONEY DOWN!

Repair...
Re-roof...
Remodel...
Redecorate...
Modernize...
Build a Fence...
Build a New Garage...
Add Additional Rooms...

Materials Only or Labor & Materials
36 MONTHS TO PAY
NO DELAYS!
NO RED TAPE!

Get an F.H.A. Title 1 Loan to cover ALL costs of those improvements you've been wanting! New regulation requires NO DOWN PAYMENT and you have 60 days before your first payment is due.

GET OUR FREE ESTIMATE WITHOUT OBLIGATION

ROCK WOOL INSULATION
STANDARD THICKNESS \$6.45 Per 100 Sq. Ft.
JUMBO THICKNESS \$7.45 Per 100 Sq. Ft.

ASPHALT SHINGLES
First-Grade
215-lb. Square Butt \$6.95 Per Square, on Complete Bills

INSULATION BOARD
4' x 8' 25/32" Thick \$9.95 sq.
4' x 8' 1/2" Thick \$6.45 sq.
4' x 8'-1/2" Thick \$5.95 sq.
glazed white on one side sq.

105 SIDING
D & BETTER
REDUCED TO \$17.95 Per 100 Bd. Ft.

UNTEMPERED MASONITE
4' x 8' 1/2" Thick \$7.95 sq.

TEMPERED MASONITE
4' x 8' 1/2" Thick \$9.95 sq.

TILE-MARKED MASONITE
4' x 8' 1/2" Thick \$11.95 sq.

Moulded Fir Trim
IN RANDOM LENGTHS
Priced Per Running Foot /
4-INCHES WIDE 7 1/2¢
3-INCHES WIDE 6 1/2¢

PLYWOOD
4x8 FIR PANELS
3/4-INCH 29 1/2¢ sq. ft.
1/2-INCH 15¢ sq. ft.

FRENCH DOORS
2'8" x 6'8" \$9.95 ea.
1 3/4" Thick
2'8" x 6'8" \$11.95 ea.
1 3/4" Thick

Two Panel Doors
2'8" x 6'8" \$7.95 ea.
1 3/4" Thick

2x4 GYPSUM WALLBOARD
No Limit on Purchases, Buy All You Want!
1/2-inch Thick \$2.95 PER SQ.

BIRCH SLAB DOORS
Beautify your rooms with the glowing loveliness of natural-finish birch.

2'0" x 6'8" — 1 3/4" Thick \$7.95
2'6" x 6'8" — 1 3/4" Thick \$9.45
2'8" x 6'8" — 1 3/4" Thick \$9.95
3'0" x 6'8" — 1 3/4" Thick \$11.95

SOLID CORE BIRCH DOORS
Strikingly beautiful slab doors at an amazingly low price. Scarce, hard-to-find sizes.

3'x7'-1 3/4" Thick \$24.95
2'8"x7'-1 3/4" Thick \$22.95
2'6"x7'-1 3/4" Thick \$21.95
2'x7'-1 3/4" Thick \$18.95
1'6"x7'-1 3/4" Thick \$17.95

GARAGE DOOR SETS
8'x7' CRAW-FIR Door and Hardware \$54.95
8'x7' FRANTZ Door and Hardware \$54.95

One-Inch Lumber
D & Better RED CEDAR Per 100 Bd. Ft.

1x4 \$17.95
1x6 \$18.95
1x8 \$18.95
1x10 \$19.95
1x12 \$24.95

1x12 No. 2 & Better Cedar Unusually Low Price for 1x12 \$12.45

1" Sheathing & Decking A real money-saver \$5.95 — priced as low as

1x10 No. 2 Sheathing & Decking \$8.95

3-Foot Cast Iron BATH TUBS
Right and Left Hand \$53.62 each

4x8 GYPSUM WALLBOARD
3/4" \$4.45 sq.
1/2" \$4.95 sq.

SAVE on 2x4's
Priced Per 100 Board Foot

No. 2 Fir
6' \$ 8.45
8' \$10.45
10' & 12' \$ 9.45
14' \$10.95
16' \$10.95
18' & 20' \$10.45

No. 3 Fir
6' \$5.95
8' \$7.45
10' & 12' \$6.95
14' \$6.95
16' \$7.95
18' & 20' \$7.45

CEILING TILE
16/32"-1/2" THICK \$8.95 per 100 sq. ft.

OPEN ALL DAY SATURDAY!
WE SHIP ANYWHERE — FREIGHT COLLECT — FREE DELIVERY LOCALLY
COLORADO & FRONT DIAL 2-2261

CHAMBERS, INC.

Gondola In Venice? Boyles Go Wading, Take Motor Boat

By HAL BOYLE
 VENICE—(P)—In some famous places it is almost unwritten law that the visitor do certain things—or be regarded as a hopeless hill-billy.
 At Coney Island you simply have to eat a hot dog. And here in Venice a tourist must take a ride in a gondola and sit at an outdoor cafe and feed the pigeons in the Piazza San Marco.
 That puts me in an embarrassing spot. I can see right now what will happen when Frances and I get back home. Some veteran traveler will say: "... and in Venice, of course, you rode a gondola and fed the pigeons in St. Mark's Square?"
 "No," I will have to confess, "to tell you the truth we went wading."
Rode In Motor Boat
 And I can see right now the look of incredulous disdain.
 Well, we didn't. We rode in a motor boat—and we went wading.

We had to.
 Venice is a fabulous marble town on stilts and 98 islands slowly crumbling into its 150 canals in a lagoon off the Adriatic.
 We arrived at dusk and the lights twinkling on seemed like fireflies in an Old World fairyland.
 Glancing from the prow of the big tourist boat out across the dark waters of the Grand Canal at the dark grandeur of ancient palaces, Frances murmured:
 "What a wonderful place to be with someone who was romantic rather than rheumatic."
 I thought that was a peculiarly witty remark.
Off Come the Shoes
 The day was raw, gusty and intermittently rainy. I took along a breakfast roll so I could feed the pigeons, but when we reached the Piazza San Marco water was creeping over the square and no pigeon was in sight.
 We entered the tremendous palaces of the Doges, Venice's ancient rulers, and worth traveling half a world to see.
 When we came out, it was raining and the Adriatic tide had flooded the entire square. The water was almost knee deep. We had only an hour in which to get back to the hotel, pack and catch a train.
 "There's only one thing to do," said Frances, who would rather go wading than eat caviar. So—as the natives stared—we took off our shoes and stockings, and waded through the flood back to the hotel.

There was no time for a gondola. I had to hire a motor boat.
FROM ODESSA
 Jim Kimbrough of Odessa attended to business here Saturday.

CAR LOANS
 New and Late Model Cars
MIDLAND FINANCE CO.
 111 East Wall
 Dial 2-3075 or 44526

In New England

HORIZONTAL

- New Hampshire is nicknamed the "State"
- Parts of hats
- Grumbles
- Bristles
- Poem
- Cognizance
- Turn aside
- Existed
- New Hampshire is a England state
- Angers
- Scottish girls
- Nautical term
- Scoffs
- Legislative body
- Out of (prefix)
- Narrow inlet
- Dine
- Symbol for lithium
- Wandering
- French province
- Peruses
- Injures
- Therefore
- God of war
- Small children
- Prevaricators
- Follower
- Negative word
- Bridges and
- Tobey are New Hampshire's two
- Cubic meter
- Venerates

VERTICAL

- Expand in size
- Interpret
- Mimicker
- Symbol for nickel
- Writing fluid
- Years between 12 and 20
- Domestic slaves
- British South Africa (ab.)
- Femend
- Passage in the brain
- Female horse
- Hardens
- Lohengrin's bride
- Sager
- Indiana city
- Repeat performance
- Bewildered
- Male horse
- Fruit skin
- Lohengrin's bride
- Sager
- Indiana city
- Repeat performance
- Get up
- An (Scot.)
- Fence doors
- Measures of cloth
- Tumult
- Donated
- Poker stake
- Penal decree
- Steamers (ab.)
- Compass point
- Entomology (ab.)
- Measures of cloth
- Donated
- Poker stake
- Penal decree
- Steamers (ab.)
- Compass point
- Entomology (ab.)
- An (Scot.)

Answer to Previous Puzzle

27 Calf meat 46 Fence doors
 28 Social insects 47 Measures of cloth
 29 Astam 30 Astam
 31 Fruit skin 48 Tumult
 32 Droops 49 Donated
 33 Fragrant 50 Steamer (ab.)
 34 Sager 51 Steamer (ab.)
 35 Indiana city 52 Compass point
 36 Repeat performance 53 Entomology (ab.)
 37 Get up 54 An (Scot.)

Classified Ads Get Results!

Take Santa's Advice...

Lay-Away Your Christmas Gifts Monday at **JENKINS** Luggage and Jewelry!

LUGGAGE

by Samsonite Amelia Earhart Halliburton Skyway U. S. Trunk Ace of California and others.

Pay as little as \$1 Down in Lay-away.

Nationally Advertised **WATCHES**

For both Ladies and Men by Hamilton, Elgin, Bulova, Longines, Le Coultre and Mido.

LAY ONE AWAY FOR CHRISTMAS ON JENKINS' EASY LAY-AWAY PLAN.

Hundreds of other items to choose from and put in lay-away, including:

- DIAMONDS
- BILFOLDS
- CUFF LINKS
- TIE CLASPS
- SHAVERS
- PENS
- LIGHTERS
- SILVERPLATE
- APPLIANCES

JENKINS Luggage & Jewelry Co. Corner Wall and Main

\$1. DEPOSIT HOLDS ANY ARTICLE UNTIL CHRISTMAS!

PRE-HOLIDAY FURNITURE Values

At Prices That Can't Be Beat!

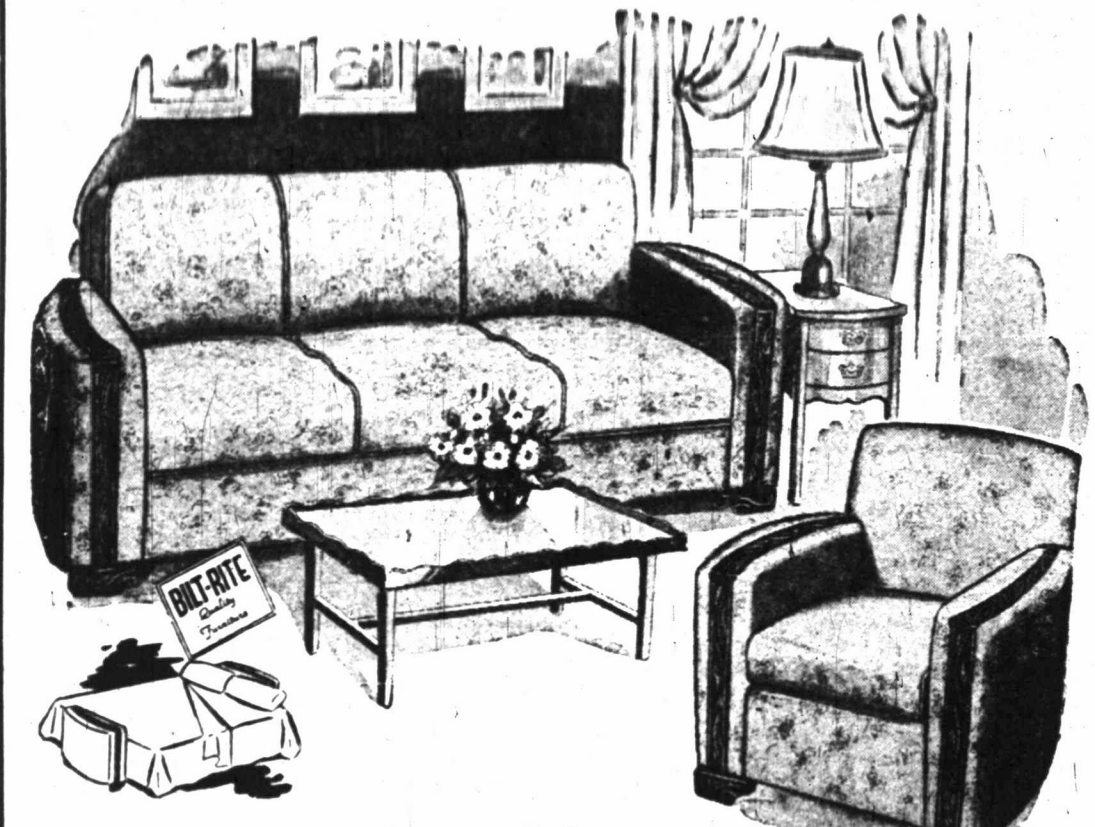

2-Piece Sofa Bed Suite

An honest, down-to-earth value in a fine quality sofa bed suite. Made by nationally known manufacturers and styled to fit into any home. Upholstered in all wool frieze. Coil spring construction with sturdy hardwood frames. Several beautiful colors to choose from. Come in early for this BIG SAVINGS on handsome sofa bed suites.

\$114⁸⁸

Regular \$139⁵⁰

\$11.50 DOWN -- \$2.50 WEEKLY

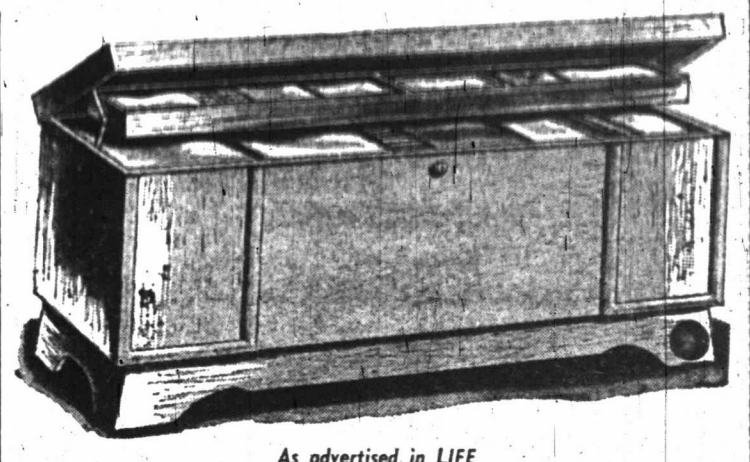

As advertised in LIFE

LAY-AWAY HER LANE CEDAR CHEST NOW!

It's easy to give her this wonderful thrill on Christmas morning if you'll use our long-term plan now! Take Santa's tip . . . come in today and choose from our big selection. Shown is a big 48" blond chest with self-rising tray.

49⁹⁵

\$1.00 DOWN RESERVES ANY!



2-Piece BOOKCASE HEADBOARD BEDROOM SET

Set consists of double bookcase headboard bed with double chest of drawers with large plate glass mirror. You'll find the drawers roomy and easy to pull open. The suite is styled attractively and finished in a warm blonde finish. A real value at a low, low price! Come in and let us show you this suite.

\$89⁹⁵

\$9.00 DOWN -- \$2.00 WEEKLY



5-PC. SOLID OAK DINETTE

Simply designed, very sturdy dinette that will give you long and satisfactory service. Set consists of table and four matching chairs. Chairs have plastic upholstered seats. Suite is finished in a natural oak finish. You'll agree that dollar for dollar . . . this is one of the best values ever!

49⁹⁵

\$1.00 DOWN - \$1.25 WEEKLY

TABLE LAMPS

Just received a new shipment of lovely table lamps in a great variety of designs, styles, sizes, colors and types. Every kind that will fit into your home. Come in and see the colorful, bright array of table lamps for your home, or Christmas giving.

\$3⁹⁵ \$7⁹⁵ \$10⁹⁵

OPEN AN ACCOUNT AT WHITES!

WHITE'S Auto Stores
 THE HOME OF GREATER VALUES

207 W. Wall FURNITURE DEPARTMENT Mezzanine Floor Dial 3-3369

MODERN FLOOR LAMP

Beautiful 3-way floor lamps in ultra modern styling. Colorful plastic shades, simply designed, in an assortment of colors . . . bases to match shades. Come in and see this new arrival for your home pleasure.

only \$8⁸⁸

American Education Week



YOUNG MUSICIANS — Music is an integral part of the Midland educational system which is to begin its observance of American Education Week Sunday. Here, a group of choir members at David Crockett Elementary School sing out to the piano accompaniment of their director, Marjorie Wilson. Pictured left to right are, front row Jerry Castle, Clyde Wilson, Billy Thornton and Leland Harrington, and, second row, Ellen Stafford, Robbie Ware, Patricia Olson and Sylvia Arnold.



READERS—Mrs. Marvin McCree conducts a reading lesson for a small group of her first graders. Shown left to right are Sharon Farrell, Bobby Dorman, Johnny Thomas, Mrs. McCree, Helen Penland, Lee Penn and Bobby Levens, all students at North Elementary School.

BOYS AT WORK — Bill Braly, shop class teacher at Cowden Junior High School, supervises the work of student, Wayne Wilson, while two of Wayne's classmates watch. Schools have come a long way since the readin', ritin' and 'rithmetic stage. Today classes which teach skills are stressed along with the more conventional subjects.



DRIVERS — Irma Hunt takes the wheel during her driver education class while Audrey Gill, teacher, "sits" by. Back-seat passengers are Gwen Campbell (behind driver) and Joyce Morris. Such driver classes are doing much to reduce the high accident rate among teenagers.

PARENTS VISIT — Modern educators act on the theory that interested parents and teachers make interested students. In the picture at right, Adrienne Foote, teacher at Lamar Elementary School, chats with Mr. and Mrs. Gerald Hyde, parents of one of her pupils. Parents are encouraged to visit their children's schools at any time.



THIS WEEK ONLY!



Learn all the secrets of fragrance from Helena Rubinstein's Beauty Consultant

Do you know which fragrances are right for your skin? Do you know how to use fragrance? When to use it? And how to make it last and last?

Now you can learn all the fascinating secrets of fragrance! World-famous beauty authority Helena Rubinstein sends her personal Beauty Consultant here to tell you the fragrance for you—in an individual consultation. It's a chance you won't want to miss!

Learn exciting new ways with fragrance!

You'll learn why certain fragrances suit you. How fragrance can add interest and excitement to your life. You'll learn everything from an expert. And you may be astonished to discover how much more feminine... charming... yes, alluring, your personality can become. You'll also get an expert make-up and skin analysis...all without obligation.

TWO FREE GIFTS!



Just think of it! You get 2 important fragrance gifts from Helena Rubinstein with your personal consultation. First, a valuable booklet on fragrance that tells you all the secrets you want to know! You'll refer to it for years! You'll also receive a large gift flask of Helena Rubinstein's precious White Magnolia—a fragrance created to glorify the loveliest women.

This week only. Make your appointment now.

MIDLAND DRUG COMPANY

Walgreen Agency



GYM CLASS—Girls in a Midland High School gym class line up for the "rowing" exercise. Physical education now plays an important part in the school program for girls as well as for boys.

Cowden-Madden Vows Read In First Methodist Church

In a double-ring ceremony at 8 p.m. Saturday in the First Methodist Church, Alma Faye Cowden became the bride of Wales Hendrix Madden, Jr. Dr. R. Matthew Lynn, pastor of the First Presbyterian Church, officiated.

The bride is the daughter of Mr. and Mrs. Clyde Cowden, 111 North D Street. Madden is the son of Mrs. Wales Madden of Amarillo and the late Mr. Madden.

Mrs. Frank Miller, organist, played the following nuptial selections: "Autumn Song," Elmore; "Clair de Lune," Debussy; "I Love Thee," Grieg; "When Thou Art Near," Bach, and the traditional wedding marches. She also accompanied Mrs. Jim Jennings of Abilene who sang "One Alone," Romberg, and "Because," D'Hardelot.

Following the ceremony Mrs. Miller played on the tower bells, "O Perfect Love," Barnby.

Given in marriage by her father, the bride chose a gown fashioned of white handwoven Italian silk taffeta, styled with a scalloped shepherdess bodice, intricately embroidered with hand-run Alencon lace in a plume design. The bateau neckline was traced with the scallop detail of the lace. The brief sleeves had a deep scallop detail and were complimented by long, tightly fitted mitts that tapered to points at the bride's hands.

The full bouffant skirt, worn over hoops and crinoline, terminated in a wide fan-shaped train. Her veil of Belgian rosepoint lace, bought on her recent tour of Europe, was fashioned over imported French silk illusion and extended in a circle beyond her fingertips from a tiny brimmed calot of illusion. The pattern of lace formed a scallop edge around the brim.

Bouquet Described
The bride carried a cascade bouquet of lily-of-the-valley and white orchids with a white satin shower which included, as the traditional something old, a portion of the ribbon from her mother's bridal bouquet.

For something new, she wore a strand of pearls, a gift of the bridegroom. For something borrowed, she chose a Belgian rosepoint handkerchief which belonged to the four bridesmaids who toured Europe with the bride, and she wore a blue garter for the traditional something blue.

Mrs. Hugh Corrigan III of Vero Beach, Fla., was the matron of honor and Marylee Cowden of Midland served as the maid of honor. Bridesmaids were Elizabeth Ann Cowden, Norma Jean Hubbard, Barbara York, Marilyn Myers of Dallas, Laura Woods of Abilene and Mrs. R. B. Caldwell of Garland. Jessie Faye Oliver of Midland was the junior bridesmaid and Linda Cowden, also of Midland, was the flower girl.

The attendants were identically attired in gowns of misty coral velvet. Their dresses were fashioned with wide rounded necklines, enhanced by wide insets of shirred velvet and short cap sleeves. The full, gathered skirts extended to floor length. They wore matching velvet scoop brim bonnets, accented with short nose veils, and a single rhinestone on either side.

The bridesmaids carried coral anthurium bouquets designed with pink angel leaves and matching velvet loops. The maid and matron of honor carried pink anthurium bou-

quets styled with coral angel leaves and velvet loops and the junior bridesmaid's bouquet was of miniature anthuriums with matching trim.

Carries Nosegay
The flower girl carried an old-fashioned nosegay of pink sweet-heart roses and wore a bandeau of matching roses.

Rudy Bauman, Jr., of Amarillo served as the best man. Groomsmen were Pat Babb, Pat Oles, George Morris, Eugene Lyons, Bourden Ray Barfield and Bill Hughes, all of Amarillo, and Dewitt Ray, Jr., of Dallas, and junior groomsmen were Jimmy Nelson of Midland.

Ushers were Bob Armstrong of Austin, Dan Arnold of Houston, Bob Bauman of Amarillo, Charles Sanders and Overton Shelmire of Dallas and Harry Webb of San Antonio.

Church decorations featured a background of woodwardia trees centered with a large sunburst arrangement, the lines of which were repeated in other sanctuary ar-

rangements composed of white gladiolus and white spider mums. A balanced arrangement of the same flowers was placed on the communion table before which the ceremony took place.

The natural wood paneling of the sanctuary was accented by smilax with white tapers and white spider mums along the choir rail. Seven-branched candelabra holding white tapers completed the sanctuary decorations.

The communion rail was banked with smilax and white spider mums and a pretieu of white flowers was fashioned on the rail before which the bride and bridegroom knelt.

Bridal cloths were placed on both aisles of the church. The pews occupied by the immediate families and special guests of the bride and bridegroom were marked with white spider mums corsages tied with long narrow satin streamers. Similar corsages with wide satin bows marked the other pews.

For her daughter's wedding, Mrs. (Continued On Page Three)

Scouts Play Games, Continue Activities

Three Girl Scout troops continued their games and activities Friday at meetings in the Little House.

Brownie Troop 66 played games. Birdie Harris was a guest at the meeting.

Guests at the meeting of Brownie Troop 65 were Jacky Bingham and Mrs. H. R. Bingham. The girls made a kapper chart for the cook-out to be held next Friday.

Nancy Sealy was named president of Brownie Troop 49 Friday. Other officers chosen were Ruth Dunham, secretary; Kathy McClure, treasurer, and Sally Benning and Nan Newton, monitors.

VACATION IN ARKANSAS
Mrs. R. D. Meyers and daughter, Mrs. John D. Bowden of San Antonio, left Saturday for Fort Smith, Ark., where they will visit Mrs. Katie Parker, mother of Mrs. Meyers. They also will visit in Pauls Valley, Okla. before returning home.

ENROUTE TO DALLAS
Mrs. and Mrs. R. D. Baker of San Francisco visited here Saturday enroute to Dallas.

Luncheon Honors Bride-Elect

Mrs. John P. Butler and Mrs. W. W. Studdert were hostesses at a luncheon Thursday in the Petroleum Club honoring Jean McMullan, bride-elect of Joseph Pluta.

A color scheme of white and gold was carried out in the decorations. The table was centered with an all-white arrangement of stock and fruit which was tipped with gold. White and gold leaves and white grapes, tipped in gold, extended from the centerpiece. Placecards also carried out the white and gold theme.

The hostesses presented a gift to the bride-elect.

Sixteen persons attended the event.

Camera Club Hears McNary

G. O. McNary was the speaker when the Midland Camera Club met Thursday in the Palette Club Studio 604 North Colorado Street.

He discussed the principles of light in connection with the use of filters in black and white photography. Explaining that different types of films are sensitive to various portions of light, from ultra violet to infra red, McNary pointed out the advantages of the use of filters under adverse conditions to improve the picture.

Mrs. Carl England was introduced as a new member of the club. Visitors were Mr. and Mrs. Conking, G. B. Johnson and C. L. Davis. Others attending were Betty Lewis, Mrs. J. V. Birdwell, Mrs. George Gibson, Mr. and Mrs. A. J. Six, Mr. and Mrs. A. V. Reid, Charles Henderson, E. E. Reigle and J. H. Frazier.

DR. ZEE IN HOUSTON
Dr. L. C. Zee of Midland is studying cancer of the head and neck at the M. D. Anderson Foundation for cancer research in Houston. He left Friday and will return next Friday.



Mrs. Wales Hendrix Madden, Jr.

Antiques 16 rooms of Beautiful Antiques

A large selection of
Victorian — French — Early American
Furniture
Brass — Copper — Iron
Primitive Pieces
Bohemian Glass * Delft and Chelsea
Amberina — Dresden — Meissen — Lamps
of all sizes, eras and descriptions.
Retail — Wholesale

Bernice Antiques
1525 MORROW WACO, TEXAS

Portraits of Men—
With that distinguished, masculine look

BOB WARREN

Popular young member of KCRS staff, has been a resident of Midland for two years. He has been in Advertising since 1946 when he left the armed services. Bob enjoys music as a hobby and plays bass with Lee Powers Orchestra. He is married and has one child.

Our Camera is INSURED!

Perhaps you think you will "break our camera". Perhaps you, like thousands of others, think you can't have a GOOD portrait. Harry Fitch will assure you a portrait of distinction and charm. One you will be justly proud of wherever it is displayed. Phone now for full information and an appointment.

Harry Fitch Studio
Corner Colorado & Ohio Midland Dial 4-7519
"It's a lovely gift for someone you love."

lowest prices in town lowest prices in town

NOVEMBER Bargain Days

LOOK! SCOOP! SAVE!

CONTINUE at The FAIR!

BLANKET 25% Wool \$5.88

BLEACHED SHEETING Yd. 24¢

42-INCH RAYON SATIN Yd. 42¢

STRIPED OUTING FLANNEL Yd. 24¢

UNBLEACHED
36-IN. DOMESTIC Yd. 14¢

Nylon Hose First Quality, 51 Gauge PAIR **66¢**

All Wool Gabardine Ladies' Skirts \$7.88

Girls' Gingham Plaid Dresses \$3.33 Each
Sizes 1 to 6 & 7 to 14

Ladies' Wide Elastic Belts 99¢ ea.

Large Silk Head Scarfs \$1.44 each

Full Bed Size Chenille BED-SPREADS \$5.88 each

Don't Miss These Values!

Driller Boots \$7.88 Steel Toe . . . Pair

Denim Shirts \$2.99 Each
Men's Snap Front Fitting

MEN'S DRESS SHIRTS Fancy & Solids, ea. \$2.77

Men's Work Socks 18¢ Pair
Short or Regular Lengths

Men's Work Gloves 22¢ Pair
Heavy Weight Canvas

Boys' Sport Shirts \$1.33 Each
Sizes 4 to 16

Men's Leather Jackets \$12.88 Each
Knit Bottom—Plain or Fur Collar

Men's Nylon Sport Shirts \$3.88 Each

Men's Overalls \$2.77 Pair
9-Oz. Denim

Boys' Fancy Corduroy Shirts \$3.88 Each
Knit Bottom—Size 12 to 20

Boys' Corduroy Shirts \$2.88 Each
Size 4 to 14

LADIES' COATS Reg. \$19.98 to \$49.98 **20% OFF**
HURRY IN MONDAY

MEN'S CORDUROY SHIRTS S-M & L \$5.88 Each

LADIES' HATS Reg. \$1.98 to \$8.95 **1/2 PRICE!**

INDIAN BLANKETS Beautiful Colors \$2.44 each

Colored Muslin SHEETS \$2.99 each
Cases 66¢ each

The Fair
DEPARTMENT STORE

lowest prices in town lowest prices in town

Cowden-Madden Vows Read—



(Continued From Page Two)
Cowden chose a gown of champagne imported ribbon-embroidered lace styled over a bouffant accordion-pleated nylon skirt. Her hat was a bandeau of a deeper champagne velvet trimmed in rhinestones. Long buff-colored gloves and a beige Cattleya orchid shoulder corsage completed her ensemble.

Mrs. Madden wore a dress of grey chiffon and chantilly lace with a small matching hat. Her accessories were amethyst and she wore a lavender Cattleya orchid shoulder corsage.

Following the ceremony a reception was held in the Midland Country Club. The bride's table was covered with a white satin cloth with a nylon net skirt decorated with small flowers tied in ribbon streamers. The centerpiece was fashioned of white flowers in an epergne effect, flanked with silver candelabra accented with clusters of matching flowers. The wedding cake was encircled by lily-of-the-valley.

The bridegroom's table, covered with a gold cloth, held an arrangement of bronze mums. Arrangements of gladioli and white spider mums were used throughout the ballroom, and similar arrangements were used in the entrance hall and on the organ.

White gladioli and white mums decorated the guest table. Ruth Elliott McEntire, Mrs. Evans Dunn and Mrs. Ed Magruder presided at the guest register.

House Party Listed
Serving the bride's cake were Mrs. Guy Cowden, Mrs. Essie Stafford, Mrs. Ruth Scharbauer, Mrs. George McEntire, Jr., Mrs. Al Cowden and Mrs. Wright Cowden. The bridegroom's cake was served by Mrs. Ida Fay Cowden, Mrs. B. H. Blakeney, Mrs. George Glass, Mrs. O. J. Hubbard, Mrs. R. B. Cowden and Mrs. Hugh Corrigan, II.

Mrs. Charles Gibbs, Mrs. Henry

Wolcott and Mrs. J. O. Nobles served coffee and punch was served by Mrs. Frank Cowden, Mrs. Don Oliver, Mrs. Minnie Hall, Mrs. M. C. Ulmer, Mrs. Ben Black and Mrs. Marion Flynn.

Other members of the houseparty were Mr. and Mrs. B. F. Black, Mr. and Mrs. Alvin Baumann, Mr. and Mrs. B. H. Blakeney, Mr. and Mrs. Harvey Conger, Mr. and Mrs. Allen Cowden, Mr. and Mrs. Courtney Cowden, Elliott Cowden, Mr. and Mrs. Frank Cowden, Mr. and Mrs. Frank Cowden, Jr., Mr. and Mrs. Guy Cowden, Guy Tom Cowden, Mrs. Ida Fay Cowden, Mr. and Mrs. R. B. Cowden.

Mr. and Mrs. Wright Cowden, Mr. and Mrs. Hugh Corrigan, II, Mr. and Mrs. Hugh Corrigan, III, Mr. and Mrs. Evans Dunn, Mr. and Mrs. Roger Evans, Mr. and Mrs. Marion Flynn, Mr. and Mrs. George Glass, Mr. and Mrs. Clarence Hale, Mr. and Mrs. O. J. Hubbard, Mr. and Mrs. Kirk Johnson, Mr. and Mrs. Ed Magruder, Mr. and Mrs. George McEntire, Jr. and Mrs. F. A. Nelson.

Mr. and Mrs. J. O. Nobles, Mr. and Mrs. Donald Oliver, Mr. and Mrs. Ed Pettit, Mrs. Clarence Scharbauer, Mr. and Mrs. Clarence Scharbauer, Jr., Florence Larsh, Mr. and Mrs. N. B. Larsh, Mr. and Mrs. Roy Parks, Mr. and Mrs. H. T. Wolcott, Mr. and Mrs. Tom Sealy, Mr. and Mrs. J. W. Starr, Mr. and Mrs. H. J. Phillips, Mr. and Mrs. Nelson Puett, Mrs. M. C. Ulmer, Mr. and Mrs. Jack Wilkinson, Mr. and Mrs. R. L. York, Mr. and Mrs. Holt Jewell, Mr. and Mrs. L. A. Arrington, Mrs. Charles Gibbs of San Angelo.

Mrs. Jess Williamson, Mr. and Mrs. Buster Cole of Goldsmith, Mrs. R. B. Caldwell of Garland, Mr. and Mrs. Dean Cox, Mr. and Mrs. Homer Ingham, Mr. and Mrs. Ralph Barron, Mr. and Mrs. Charles Klapproth, Mr. and Mrs. I. N. Wilkinton of Tuscola, Mrs. Charles Ward of Austin and Mrs. Harry Webb, Jr. of Houston.

Assisting with the houseparty from Amarillo were Mr. and Mrs. T. L. Roach, Mr. and Mrs. Virgil Patterson, Emily Patterson, Louise Evans, Mrs. Julian Bivins, Judge and Mrs. A. J. Folley, Mr. and Mrs. E. R. Bauman, Mr. and Mrs. Dale Smiley, Mr. and Mrs. Harold Dunn, P. F. Sapp, Mrs. Pat Oles, Mrs. Pat Babb, Mrs. E. R. Bauman, Jr., Mrs. Bob Bauman, Mrs. B. R. Barfield and Mrs. Bill Hughes.

Trip To Mexico City
For a wedding trip to Mexico City and Acapulco the bride selected a taupe tweed suit with pockets of small mauve beads and pearls, and accented with a collar design. She

wore a mauve velvet that with matching beading and accessories of brown suede. A white Cattleya orchid corsage completed her ensemble.

After November 25 the couple will be at home in Amarillo.

Opt-of-city wedding guests included Mrs. Minnie Hall, Mrs. Rudy Bauman, Jr., Mrs. B. R. Barfield, Mrs. Bill Hughes, Mrs. Pat Babb, Mrs. Bob Bauman, Mr. and Mrs. Virgil Patterson, Emily Patterson, Mr. and Mrs. Dale Smiley, P. F. Sapp, Louise Evans, Mr. and Mrs. E. R. Baumann, Mr. and Mrs. B. J. Barfield, Judge and Mrs. A. J. Folley, Mr. and Mrs. Bill Boyce, Mr. and Mrs. Robert Cairns, Mrs. Tony Chisum, Mrs. Ollie Childers, Mr. and Mrs. W. H. Childers, Mrs. Julian Bivins, Mr. and Mrs. T. L. Roach, Mr. and Mrs. Toney Martin, Mr. and Mrs. Larry Oles, Mrs. Sim Coker, Mr. and Mrs. Harold Dunn and Mr. and Mrs. H. L. Adkins, Jr., all of Amarillo.

Mrs. Charles Ward of Austin; Mrs. Harry Webb of Houston; Mrs. Dewitt Ray and Mrs. Pat Oles of Dallas; Mr. and Mrs. Hugh Corrigan, II, of Vero Beach, Fla.; Hugh Corrigan, III, and R. B. Caldwell of Garland, Jo Ann Cantrell of Dallas, Mrs. Ross Carr of Barstow, and Mrs. Charles Gibbs of San Angelo. The bride attended Hockaday Junior College and was graduated in January from the University of Texas with a B. A. degree in English. She is affiliated with Kappa Kappa Gamma Sorority. Following her graduation she toured Europe from March until July.

Madden received his B. S. degree from the University of Texas and his L. L. B. degree from the University law school in August. He belonged to Phi Delta Theta Fraternity, Phi Alpha Delta and Friars and served as president of the student body last year. He also is past Foreman of the Cowboys.

Madden now is employed as an attorney on the legal staff of the Shamrock Oil and Gas Company of Amarillo.

TO UVALDE

Mr. and Mrs. H. O. (Bub) Brewer, 306 East Noble Street, and Mr. and Mrs. Calvin Campbell, 208 South Montgomery Street, are weekend guests at the Counts Ranch, Uvalde.

FROM VAN HORN

Mr. and Mrs. James Clark and family, Van Horn, attended to business here Friday.

Want to make tartar sauce in a hurry to serve with oysters, scallops or fried fish fillets? Just mix a quarter cup of pickle relish with a half cup of mayonnaise.

AT KRUGER'S

JUST PAY \$1.00 TODAY

and you can **BANK ON GIVING A BULOVA** for Christmas

STARLET
\$29.75

Expansion Bracelet

BULOVA
America's Greatest Watch Value!

MISS AMERICA
17 Jewels
Expansion Bracelet
Choice
DIRECTOR \$35.75
Expansion Band

MAXIM
\$29.75

Expansion Band

BEVERLY
2 Diamonds
Choice
SENATOR \$42.50
Expansion Band

LAYS IT AWAY!

LAY AWAY a BULOVA Today

While selections are greatest!

Payments as low as \$1 Down and \$1 Weekly.

ENGAGEMENT ANNOUNCED—Mr. and Mrs. F. W. Estill of Kermit have announced the engagement and approaching marriage of their daughter, Jess Ann, to Lloyd Graham Mackey, Jr., son of Mr. and Mrs. L. G. Mackey, 1510 West Indiana Street. The wedding will be held December 21 in the First Presbyterian Church in Odessa. Both Miss Estill and her fiancé are attending Texas Christian University, Fort Worth.

Gibbs-Blatherwick—

Lay-Away for Christmas!

NYLON GOWNS \$7.95 to \$29.95

Carters

DACRON PLUS NYLON SLIP \$8.50

NEWEST MIRACLE FABRIC (Stays White Longer Than Nylon)

"New treasure to give-to own"

VOGUE SAYS!

Carter's NYLON SLIPS \$5.95 to \$19.95

Gibbs-Blatherwick

217 N. Main
Phone 3-3752

Midland Community Theatre

Week

Join NOW!

Midland FLORAL COMPANY

1705 W. WALL ST.

the Extra Support shoe

of Pro-tek-tiv quality

LONG LEATHER COUNTERS

BROAD STEEL SHANK

ANATOMIC HEEL

Solid leather heel base, special hard top-lifting heel material.

TWO COMPLETE LAST CHANGES IN EVERY SIZE RUN

For example, there is one last model for sizes 12 1/2 to 13 and another last model for sizes 1 1/4 to 3.

Bring Your Child in Today To Be Fitted With

the Extra Support shoe of Pro-tek-tiv quality

Pelletier Shoes

Correct Fit! For Growing Feet

404 W. Illinois
Phone 4-5491

Rhinestone Set

\$11.95

set

12 DIAMOND BRIDAL PAIR \$99.50

ONLY \$2. A WEEK

A thrilling gift for your new bride. Every diamond hand picked for brilliance and beauty. Fully guaranteed.

SAVE \$7.50

Trade in allowance for your old shaver on this new model

Remington "60" Electric Shaver

Now Only \$27.50

Three long shaving heads give him a smoother, faster, cleaner shave. Finger-tip switch.

Kruger JEWELRY CO.

A GREAT NAME IN DIAMONDS

104 North Main
Midland, Texas

Ranso Lighter with gray enamel finish. Dependable. \$7.70 up

USE YOUR CREDIT

Water pitcher of gleaming silverplate on copper. \$19.50

PAY \$1 WEEKLY

400 Day Anniversary Clock. A lifetime gift of beauty. \$59.50

PAY \$1 WEEKLY

Genuine leather billfolds for men and women. \$5.95 up

OPEN AN ACCOUNT

Parker "51" Pen and Pencil set is the right gift to give. \$18.75

PAY \$1 WEEKLY

Parties Honor Bride

The bridesmaids luncheon and the rehearsal dinner, both held Friday, completed the round of nuptial parties for Mrs. Wales Hendrix Madden, Jr., the former Alma Faye Cowden.

The couple was married Saturday in the First Methodist Church.

Mrs. Guy Cowden and Marylee Cowden were hostesses at the bridesmaids luncheon in the Midland Country Club.

Cupids and flowers in the traditional pink were used on the table. Places were marked with tiny cupids and individual corsages. Onan Vaudell furnished a program of piano music.

The hostesses presented a gift to the honoree.

Approximately 65 guests attended the rehearsal dinner which was held Friday in the Petroleum Club.

The buffet table was centered with an arrangement of bronze mums and gold magnolia leaves on a silver tray. Flanking the arrangement were silver candelabra with cascades of grapes around the base.

An arrangement of Fall leaves and mums centered the dinner table. The attendants wore white carnation corsages and the honoree and the mothers of the bride and bridegroom wore corsages of white roses.



Mary Louise Logan

Couple To Wed Thanksgiving

Mr. and Mrs. D. M. Logan of Colorado City have announced the engagement and approaching marriage of their daughter, Mary Louise, to Curtis Erwin, Jr., of Stanton.

The wedding will take place at 9 a.m. November 27 in the All Saints Episcopal Church.

Miss Logan is a graduate of Colorado City High School and later attended North Texas State College in Denton. She has been employed in the Shell Pipeline office. Miss Logan recently returned from a six-month stay in Maracaibo, Venezuela.

Erwin is a graduate of Colorado City High School and Texas A&M College. He was an Air Force pilot in the South Pacific.

Erwin formerly taught agriculture at the Mitchell County Vocational School in Colorado City.

Following the wedding, the couple will live on the Erwin ranch near Stanton.

SCHEDULES CLASS

A flower arranging class for beginners will be held from 9 a.m. until noon Wednesday in the parish house of the Trinity Episcopal Church. Reservations may be made by telephoning 2-2106. Mrs. Hal Rachal will be the instructor.

An 18-inch penguin can consume five full-sized herrings at a single meal.

Hinkel's
MIDLAND TEXAS

headquarters for
KNITS

Frosty... glamorous
angora Clip Caps for
every sport and casual
occasion. Colors of white,
pink, blue, yellow and
tender green. Smart to wear
and smart to buy
at only



3.00

fashion afoot
Town & Country Shoes
in beautiful

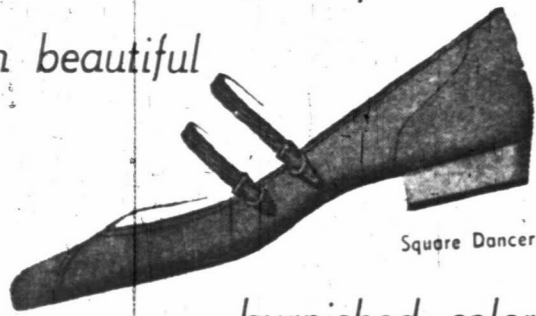

Square Dancer

burnished colors

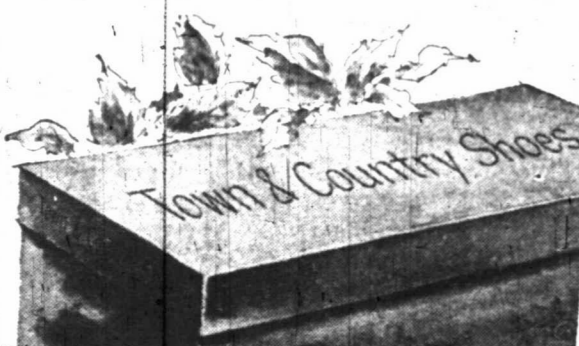

Warm, British Jan Calf is T&C's fall and winter keynote, combined with brushed camel tan suede in the Square Dancer flat above... and big news, laced with black in the Fairway flat below. Shown, two from an outstanding collection of T&C's beautiful new styles.

\$9.95



Fairway

Square Dancer
also in Black Suede
Fairway
also in Red Calf
or Black Suede

Hinkel's
MIDLAND TEXAS

Children's Theater To Present Play

The Children's Theater, under the direction of Art Cole, has begun work on its second production of the year, "Mr. Popper's Penguins." The play, sponsored by the Midland Service League, will be presented November 19-22 in the City-County Auditorium. Performances will be free to all children and any adults accompanying them.

The plot revolves around the gay and funny adventures of Captain Cook, a penguin from the South Pole who is sent to live with the Popper family. One of the first problems be-setting the Popper family is finding a place cold enough for their new pet to live. Later they send for another penguin, Greta, to keep Captain Cook from being lonely. Before they know it the house is filled with penguins and the family must part with most of its possessions in order to keep them fed and housed.



PENNEY'S SHOP for Christmas ALWAYS FIRST QUALITY! **AHEAD**

CHOOSE GIFTS NOW! Pay Little-by-Little on Penney's Lay-Away!



**WARM PAJAMAS
IN GAY PRINTS**

WOMEN'S
Sizes 34-40

2.98

Colorful, washable cotton flannelettes with roomy butcher boy tops, full cut elastic-waist trousers. Charming trims, of eyelet and piping, young florals and novelty prints.



5 pc. CANNON
GIFT TOWEL SET

2.59

Luxury towel set in noted Cannon colors, fine Cannon quality—at Penney's thrifty gift price! You get bath towel, 2 face towels, 2 wash cloths—all gift wrapped!

Here's just the shirt for the hard-to-please man on your list!

**Fine Pinwale Cord
SPORT SHIRTS**

Expensive-looking shirts of fine pinwale cord, for lasting good-looks! styled to please the most discriminating taste. They come in a selection of colors in both two-tone and solid shades. Flap pockets, adjustable cuffs. Small, medium, large, extra-large.

3.98

**NATION-WIDE
COLORED
SHEETS**

2.79

81" x 108"

Always a cherished and useful gift. Buy now and take your pick of the colors you love best.

Luxurious, thick, soft...
perfect gift for every home!

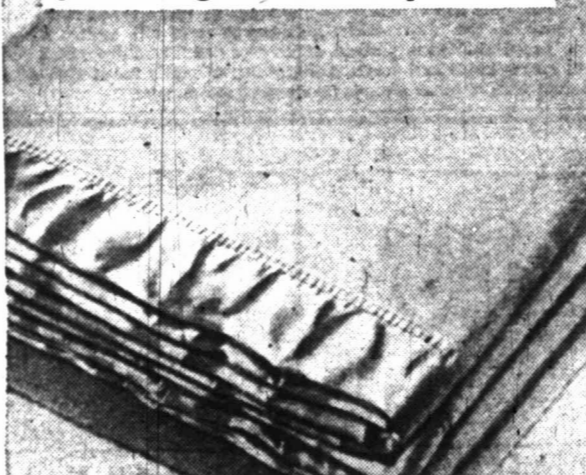

**Extra long, all wool
BLANKET**

3 1/2-lb. for snug comfort without heavy weight! 90" long for extra tuck-in at bottom! Rich glamour colors—7 in all! 5-year moth damage guarantee! Gift value!

11.90
72" x 90"



**MEN'S SLEEVELESS
SWEATERS**

2.98

Good-looking sweaters with clear woven plaid fronts of rayon and acetate, soft combed cotton knitted back. Silver, brown or red plaid with tastefully contrasting trim. S-M-L.

Here's a real contribution to his sleeping comfort!

**Soft Cotton Flannel
PAJAMAS**

Warm pajamas of super-soft cotton flannel, printed in bold colorful stripes! They're Sanforized to insure lasting fit. Choose from a big selection of stripes in either button-front or slip-over style. Drawstring or elastic waist pants.

Only
3.49

SIZES A, B, C, D.

1 Won't shrink more than 1%.

**SHOP
AHEAD
FOR CHRISTMAS**

CHOOSE NOW!

BUY ON PENNEY'S LAY AWAY!

MONDAY MORNING FEATURE ITEMS!



**FOAM LATEX
PILLOWS**

Another Big Shipment
**COMFORTABLE FOAM
Latex Pillows**

3.99

Healthful, Clean, Dust-Free.

Buoyant dust-free foam latex, cradles your head, helps you enjoy restful sleep. Sanforized, washable percale covering, zipper closure zips off and on for easy washing. Choose from white, pink or blue and save at Penney's special Monday morning low price. Save more at Penney's.

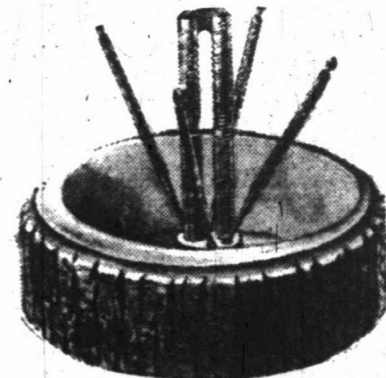

**HARDWOOD NUT
BOWL SET**

Wooden bowl and hammer made of selected hardwoods. Highly polished finish on bowl interior and hammer. Rustic bark finish on outside of bowl.

Beta Sigs Tour Museum, Hear Program On History Of Dress

A tour of the Midland County Museum and a program on the history of dress were the features of meetings of Xi Alpha Mu and Beta Delta chapters of Beta Sigma Phi Sorority Tuesday night.

Members of Xi Alpha Mu chapter met at the courthouse for a tour of the county museum, conducted by Mrs. Ruth E. Stumbo, custodian of the museum. Mrs. Stumbo also gave a brief talk on the museum and its exhibits.

Following the tour, members held a business meeting in the home of Elizabeth Knox, 2803 West Kentucky Street.

Each member brought to the meeting the material, pattern and other notions needed to make a complete dress. The materials will be sent to Girlstown, U. S. A., where all girls of 12 years or older are taught to make their own clothes.

The gifts will be a part of the chapter's contribution to the state-wide Beta Sig project to aid Girlstown. Planned as Christmas gifts to Girlstown, the materials will be sent immediately so the dresses can be completed before the holiday season.

It was announced that Dee Anis Barlow has received permission from

the sorority's international office to transfer to the chapter from Xi Beta Beta chapter of Abilene.

It also was announced that Miss Knox, Mrs. Victor Chancellor and Beta Beights were to attend the sorority's West Texas Area Council November 8-9 in Abilene. Miss Knox was to be the official delegate from the chapter.

Mrs. Stumbo was a guest for the meeting. Members attending were Mrs. A. R. Ayles, Miss Beights, Mrs. Chancellor, Sara Johnson, Miss Knox, Mrs. W. S. Ketch, Jr., Mrs. R. L. Maddox, Jr., Mrs. Charles Reeder, Mrs. Jim Tidmore and the

sponsor, Mrs. Sam Preston.

Mrs. Paul E. Haskin and Dorothea Hendrick gave the program on the history of dress when Beta Delta chapter met in the home of Mrs. L. R. Lay, 2402 West College Street.

During a business session, members discussed Christmas gifts to be sent to Girlstown. Also discussed was the assessment by the sorority's city council of \$1 per chapter member per month, September through May, for the fund to aid Girlstown. Pledges attending the meeting were: Evely Bailey, Lady Kidwell, Mrs. Robert Patton, Mrs. E. C. Smith, Mrs.

LONGEST ESCALATOR

Longest moving stairway side in an office building anywhere in the world is in Boston, Mass. The 16 stairway units in the ride run from the basement to the eighth floor and down again and contain 1083 moving steps.

Ralph Wallace and Jo Ann Wallis. Members present included Mrs. Gilliam Abbott, Mrs. Harry W. Bryson, Billie June Balch, Bobbie Bennett, Mrs. Haskin, Miss Hendrick, Mrs. R. M. Hillin, Flo Lampp, Mrs. Lay, Mrs. Weldon Phillips, Norma Sinclair, Ruth Slatton, Helen White and Lunelle Zeack.

Steve Smith Feted At Birthday Party

Observing his fourth birthday, Steve Smith was honored with a party Monday in the home of his parents, Mr. and Mrs. C. W. Smith, 916 North Weatherford Street.

Guests included Raylene and Jimmie Martin, Jimmie LaFoy, Linda Joy Clements, Allen Burrow, Dickie Chapman, Robbie, June and Gordon Jennings, Ronnie Ranne and Bobby and Donna Blacett.

Grated cheddar cheese mixed with deviled ham or canned tongue spread make a delicious filling for toasted sandwiches.

THE MIDLAND REPORTER-TELEGRAM, SUNDAY, NOVEMBER 9, 1952-5

Woman's Club, Inc. To Extend Drive

Officers of the Midland Woman's Club, Inc., have announced the patron membership drive, which was to close Friday, will be extended through this week.

The club's building committee, headed by Mrs. C. S. Britt met at 9:30 a.m. Friday to hear reports on the drive from committee chairmen. The meeting was held in the home of Mrs. L. E. Daniels, 1601 West Missouri Street.

A goal of 100 patron members has been set. The drive was extended, Mrs. Britt said, to allow each chairman more time to contact those on

their lists. It parallels the completion of plans for a new Woman's Club building to be erected on a three-acre tract across from the Ranchland Hill Country Club.

Plans call for a large room for parties, plus a smaller room especially designed for use by garden club members and a kitchen.

To make the task of ironing easier, have your basket of dampened pieces within easy reach; and a table nearby on which to pile the freshly ironed clothes.

The news we saw in Europe is the news at HINKEL'S.....

right now.....

Being a step ahead is no news to Hinkel's . . . but it does make us proud to find so many of the trends that were highlighted in the recent European fashion openings, right now in our own fashion salon these fashions . . . adaptations of "Cream of Couture Fashions" selected in Rome and Paris by Hinkel's very own New York Fashion Coordinator



Jean Patou adaptation

Concave front, full back coat . . . Worn two ways . . . fitted in front or full all around. Colors: Nude & Gray. Fabric: Botany Zableen. \$75.00 above



Simonetta Visconti adaptation

Puffed Sleeve, Front Buttoned afternoon dress . . . Fabric: Antique iridescent rayon taffeta . . . Colors: Blue or Garnet. \$35.00 at left

Draped neckline cocktail dress . . . wide square neckline, tight sleeves, draped fischi . . . Fabric: iridescent taffeta. Color: Peacock. \$39.95 at right



Jean Desses adaptation

Slim cocktail dress . . . side draped slim skirt with big bow and loose panel. Bolero effect on top . . . Vestee is separate bra top . . . Fabric: Silk organzine taffeta. Colors: Black/peacock. \$39.95 at right



Simonetta Visconti of Rome adaptation

Deep yoke back, convertible cuffs dress coat. Fabric: Textured Forstmann Virgin Wool. Color: Black with white lining. \$175.00 above



Fringed Scarf Fitted Coat with Pleats . . . one of the biggest trends of the season . . . Fabric: Wyandot wool boucle . . . Colors: Red, Royal, Black. \$89.95 at left



Balenciaga adaptation

Flap Neckline Convertible . . . buttons up high . . . opens in a wide square . . . full skirt . . . Fabric: Rayon organzine taffeta. Color: Red. above \$35.00



Lanvin-Castille adaptation



Couple Slates November Vows

Mr. and Mrs. Harold O. Biediger of Marfa announce the engagement and approaching marriage of their daughter, Mary Elizabeth, to Donald Carlton Helm, son of Mr. and Mrs. W. S. Helm of Midland.

The wedding will take place at 7 p.m. November 29 in the First Christian Church in Marfa.

Miss Biediger is a 1952 graduate of Marfa High School where she was named as a candidate for high school beauty queen during each of her four years there. During that time she also served as president and vice president of her class and as a student council representative. She now is attending Texas Technological College in Lubbock.

Helm, a graduate of Pecos High School, attended Hardin-Simmons University in Abilene and now is enrolled in Texas Technological College where he is majoring in petroleum engineering.

Following their marriage the couple will establish a residence in Lubbock.

Schumate YWA Hears Program On Missionaries

The Margie Schumate Young Women's Association met Thursday night in the home of Mrs. C. C. Mason, 313 South L Street, for a program on "A Nigerian Pilgrimage."

Featured on the program were the stories of several missionaries to Nigeria, Africa. Jewell Garrett spoke on Jurena Davis Bowen, who went to Nigeria in 1853. Anna Joyce Streeter spoke on Mary Caulfield Reid, who went in 1866. Jean Godfrey spoke on Nannie Bland David, who went in 1875, and Betty Clark gave the story of Lydia Williams Green, who went to Nigeria in 1907 and returned in 1952.

Attending were Alice Adams, Lottie Atkinson, Miss Clark, Mrs. Clements, Jeanette Gahl, Evelyn Easley, Joan Easley, Miss Garrett, Miss Godfrey, Vera Lee Goins, Marion Land, Miss Streeter, June Terry, Anne Upham, Frankie Ratliff, Estelle Warren, Laura Weaver, Grace McCullough, Martha Kurlin and the hostess.

Midland Elks Will Meet Monday Night

Members of the Midland Lodge No. 1826, Benevolent and Protective Order of Elks, will meet in regular session at 8 p.m. Monday in the organization's lodge rooms in the Leggett Building.

Three membership applications will be acted upon at the meeting. Secretary Melvin C. Robertson announced.

A special program of entertainment will be presented and food served following the meeting.

Advertise Or Be Forgotten.

QUALITY DESKS

In
 • STEEL
 • WOOD
 • Aluminum
 By
 Nationally
 Known
 Manufacturers

WEST TEXAS OFFICE SUPPLY
 Odessa, 7-2338 Midland, 4-6651



ROAD MEET CHAIRMAN

—Charles Switzer of Monahans, District 7 vice president of the West Texas Chamber of Commerce, will preside at an area highway meeting scheduled at 2 p.m. Monday in Monahans. Highway problems of the section and state will be discussed at the session, which is sponsored by the Monahans Chamber of Commerce and the WTCC.

The teenagers around your house will enjoy pineapple juice mixed with ginger ale—half and half. Serve the drink over ice cubes with sandwiches made of cream cheese and chopped pimiento-stuffed green olives.

West Elementary P-TA Will Meet

The West Elementary Parent-Teacher Association will hold a program meeting and open house at 7:30 p.m. Tuesday in the school.

Featured speaker for the program in the school auditorium will be Mrs. Lucile Carroll, librarian at the Midland County library. She is to speak on children's books.

A piano solo is to be given by Ann Wristen, third grade student in the school and members of the safety patrol will serve as ushers for the night.

The open house will follow the program session.

Advertise Or Be Forgotten.

Study Group Sets Session Monday

A study group interested in the social growth of eighth grade students will meet at 9:30 a.m. Monday in the conference room of the San Jacinto Junior High School.

Mrs. J. W. Parr, teacher, will be the consultant. Mrs. R. F. Duffield will give a review on "Guiding Children's Social Growth."

Master Cleaners
 SAVES DELIVERY CHARGES
 214 N. Colorado Street

TRY NULLO FREE!
 BUY \$1.25 SIZE GET 49¢ BOTTLE FREE!

Available at—

CAMERON'S PHARMACY
 CRAWFORD HOTEL BLDG. PHONE 2-3759

CAMWORTH DRUGS
 1405 N. BIG SPRING PHONE 4-8841

HERE FROM OHIO

Mr. and Mrs. J. R. Hause of Finley, Ohio, are visiting in Midland with their son, Wayne Hause, petroleum engineer with the Ohio Oil Company. The senior Hause has been with the Ohio Company 30 years.

Man is the only animal that plans consciously for the future, according to the Encyclopedia Britannica.

TO ATTEND CONVENTION

Mrs. Bessie L. Denson, president of the Modern Study Club, plans to leave Monday for Austin where she will attend the State Convention of Federated Club Women. She will be accompanied by Mrs. J. B. Bain, president of the Twentieth Century Study Club, and Mrs. Tom Bobo, Fine Arts Club president. The group plans to return Thursday.

Hallmark
 Christmas Cards

Time to order your Christmas cards... Christmas note paper... and Christmas gift wrappings. See our complete collection of beautiful Hallmark Christmas designs.

The
BOOK STALL
 111 N. Colorado
 Dial 4-6821



Mary Elizabeth Biediger

IT'S TIME TO PLANT NOW!

- Evergreens
 - Shade Trees
- all sizes, all types

- Roses
- 3-year old, grown in containers. Patented and non-patented varieties.
- PEAT MOSS... FERTILIZER

FREE LANDSCAPING ESTIMATES
 Open Sundays 2:00 p.m. to 6:00 p.m.

VINEYARD LANDSCAPING CO.

George Vineyard
 3/4 Mile West of Chief Theater on Andrews Hwy. Dial 4-7989

YOU WILL FIND
 Varee Bullion & Avas Guffee
 at the

Coronet Beauty Salon

Thank you for your patronage in the past and we hope to serve you in the future.
 FOR APPOINTMENT CALL 4-5701
 405 West Missouri

Classified Ads Get Results!



FOR CHRISTMAS!

Dolls! Dolls! Dolls!

- Toni DOLLS
- Madam Alexander DOLLS
- Rita THE WALKING DOLL
- TABLE and CHAIR SETS
- HOBBY HORSE
- MUSICAL TOYS
- STUFFED ANIMALS
- PUZZLES
- BOOKS
- GAMES

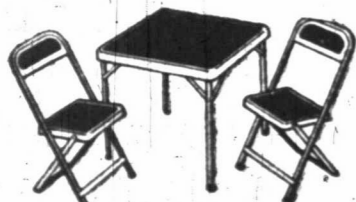

HYDE'S

309 N. Marienfeld

Phone 4-4971

SPECIAL PURCHASE HOTEL QUALITY

MATTRESS AND BOX SPRINGS

Built and Guaranteed by

Spring Air



For Limited Time Only!

Terms **\$49.50** Terms
 MATTRESS OR BOX SPRINGS
 FULL OR TWIN SIZES

We Invite You To Compare These
 With Other Brands Up To \$69.50

USED IN MORE THAN 2000 FINE HOTELS

Several of Texas' Largest Hotels Are
 Equipped With This Identical Bedding

Other Mattresses
 And Box Springs
 \$39.50 to \$89.50

WE GIVE MONEY-SAVING
 S&H GREEN STAMPS

108 N. Baird
Stewart's
 fine furniture
 Ph. 4-5331

Open Until
 9 P.M. Every
 Monday
 For Your Shopping Convenience.

Noted Aviatrix 'Grounded' In Desk Detail For Service

By GRACE HALSELL
Reporter-Telegram Special Correspondent

WEISBADEN, GERMANY — Petite Helen Wheeler, native Texan and famous aviatrix, admitted as we enjoyed a \$2 meal for 85 cents in our officers hotel here, that she felt a little like a bird with clipped wings.

A captain with the U. S. Air Forces in Germany, Miss Wheeler has a flight log with flying time in everything from the heavy bombers of the fleet P-51's, but now she's "grounded" in a section called "mail and records."

That's because the services make no room for women aviators.

Born in Brownsville, Helen Wheeler "grew up flying." By the time she was old enough to get a private license, she had picked up enough hours for a commercial one as well.

Joining Braniff Airways in 1936, she reportedly was the first to suggest the on-board lunches.

During World War II she ferried

planes over the U. S. and Canada, adding another 2,000 hours to her log. Before that, she taught primary basic and advanced flying to both Air Force men and Navy cadets at Prescott, Ariz.

Movie stars who have learned flying from her are Jimmy Stewart, Robert Taylor and Mary Astor. She taught flying at Palestine, Texas, and Fort Worth's Midwest Field.

Miss Wheeler was the first woman governor of the National Aeronautical Association in Texas, and was the first woman commissioned after the Air Force became a separate branch of the armed forces.

Soft-spoken, modest Captain Wheeler arrived in Germany last Summer.

TO SAN ANGELO
Marjorie Simmons, 220 West Illinois Street, and her sister, Totie Simmons, a student at Bethany-Pentel College, are guests this weekend of their mother, Mrs. Jarel Simmons, San Angelo.



MOUNTAIN PAINTER—Albert Marshall, above, is pictured as he works on one of his watercolor paintings of a mountain scene. Marshall, who is well known for his mountain paintings, will have an all watercolor exhibit opening Friday in the Palette Club Art Center.

RHODES HOSPITALIZED
Ray R. Rhodes, 1111 West Texas Street, who underwent surgery last week at Baylor Hospital in Dallas, was reported Saturday to be in good condition. He is expected to return to Midland in about two weeks.

Palette Club Slates All-Watercolor Exhibit

In observance of American Art Week, the Palette Club Art Center will open Friday an all-watercolor exhibit of paintings by Albert Marshall of Three Rivers, Calif.

The show will be the first all-watercolor exhibit and the second show of the Fall season for the Palette Club.

Paints Mountains
Featured in the exhibit will be a number of the paintings of mountains for which Marshall is famous. He first became interested in sketching and studying the well-known mountains of the world when he was 12.

As his painting style and technique has developed, he has won praise for his ability to capture the elusive beauty of mountains. He paints entirely in watercolor and his coloring as well as his strict adherence to natural detail make his mountain paintings unusual in that field.

Much of Marshall's mountain painting has been done in the Sierra Nevada of California. As soon as Summer comes, he starts his sketching trips, traveling with his own pack stock or on the annual high mountain trips of the Sierra Club.

Marshall received his early training in art in the Hopkins Art Institute in San Francisco, where he was a pupil of the late Frank Van Sloun. Van Sloun was noted for his murals and a mural quality is sometimes noticeable in Marshall's works.

First Texas Exhibit
This will be Marshall's first Texas exhibit, although his work is well-known on the Pacific Coast, where he has had numerous exhibits and where his paintings are seen in many homes and offices.

The Midland exhibit will continue through November 21 and the Palette Club Art Center, 604 North Colorado Street, will be open to the public daily from 2:30 until 6:30 p.m. and from 7:30 until 9:30 p.m.

Study Group Slates Meeting

The six to 12 division of the Child Development Group of the American Association of University Women will meet at 7:45 p.m. Monday in the home of Mrs. J. H. Shelton, 1611 West Louisiana Street.

Feature of the meeting will be a book review, "Delinquents in the Making—Paths to Prevention," to be given by Mrs. G. G. McNary.

The book was written by Sheldon and Eleanor Glueck, a husband and wife team of Harvard professors in the fields of sociology and psychiatry.

SUPERINTENDENT TO SPEAK AT FIRST METHODIST CHURCH
Dr. J. Edmund Kirby, Pampa district superintendent, will speak Sunday at the First Methodist Church, instead of at the St. Mark's Methodist Church where he originally was scheduled to speak.

Dr. Kirby will speak for the Rev. R. L. Kirk, pastor, who has been injured in an automobile accident. He also will be guest speaker at the St. Mark's Methodist Church Sunday night.

Tryouts Slated For Community Theater Play

The Midland Community Theater, which closed its first production of the Fall season Saturday, will hold tryouts for its next production Sunday, Monday and Tuesday.

The forthcoming production will be "John Loves Mary." Tryouts are scheduled for 2 p.m. Sunday and 8 p.m. Monday and Tuesday in the City-County Auditorium.

Saturday night the theater closed its production of "The Madwoman of Chailot," which opened Wednesday.

Serving as ushers for the four performances were a group of members of Iota Beta, Xi Theta, Beta Delta, Xi Alpha Mu and Mu Psi chapters of Beta Sigma Phi Sorority.

Assisting were Pat Shuffield, Doris Meyer, Verda Bartlett, Carolyn Wooten, Mrs. Bob Hillin, Elizabeth Knox, Ina Hubbard, Bobbie Marshall, June Balch, Mrs. David Heath, Flo Lamp and Mrs. Joe C. Wilson.

THE MIDLAND REPORTER-TELEGRAM, SUNDAY, NOVEMBER 9, 1952-7

RETURN FROM KENTUCKY
Mr. and Mrs. Baylor Van Meter and daughter, Alice, 108 East Pecan Street, have returned from a two-week vacation in Kentucky.

TO ACKERLY
Beta Franklin, 904 West Louisiana Street, is visiting her parents, Mr. and Mrs. R. J. Shortes, in Ackery.



Here they are! Exciting new NORCROSS Christmas Cards

Christmas is just around the corner so don't wait another day. Come and select your Christmas Cards while stocks are complete. Here there are colorful greetings for every name on your Christmas list.

The BOOK STALL

111 N. Colorado Dial 4-6821

Advertise Or Be Forgotten.

Barbara Muenzinger School of Modern Dance

Healthful — Relaxing — Creative
Classes for children and adults.

Beginning this month — movement for actors

Call for information or appointments
301 WEST OHIO PHONE 4-6564

DRESS ... PUMPS ...

\$800 Value!



- bash brown
- chocolate brown
- navy blue
- black

All in genuine calf leather

\$ 5 99

OTHER STYLES

The Booterie
100 N. MAIN

NYLONS 79¢

Shop NOW with us and SAVE!

USE OUR LAY-AWAY PLAN



Here's Proof of the Savings you get by doing your Christmas shopping in our stores NOW!

SPECIALS—

14⁹⁵ Model Toys 10⁰⁰
While they last

34⁹⁵ Electric Blankets 24⁹⁵
Century

27⁵⁰ Electric Razors 22⁹⁵
Remington 60

Our complete stock of Household Appliances at Reduced Prices All This Week. A small deposit will hold on lay-away.

— SHOP AT THE STORE NEAREST YOU —

CAMERON'S REXALL PHARMACY
CRAWFORD HOTEL BLDG. DIAL 2-3759

CAM-WORTH REXALL DRUGS
1405 N. BIG SPRING DIAL 4-8841



Make Your Gift Selections Early!

Shaddix & Rodgers Continues Its Special

CHRISTMAS LAY-AWAY SALE



With SAVINGS Up To \$200⁰⁰ on the nation's finest NEW & USED PIANOS



As you know, we have recently established the practice of giving Piano Lessons Free of extra cost and S&H Green Stamps with the purchase of every piano in our store. This represents an additional savings to our already competitive prices, as our many satisfied customers know. Now, with Christmas just around the corner and every one inclined to wait until the last minute to shop, we are reminded of the trouble we have had in the past replacing our stock at this time of the year. Therefore, we are offering you a special savings to buy now—so that we will be able to reorder in time for the Christmas-rush. So why not come out today—and take advantage of these most unusual reductions with plenty of time to make a selection just right for your individual taste and income!

COMPLETE STOCK REDUCED

Make Your Selection From These Leading Lines And Lay-Away Today!

Knabe — Fischer — Lester — Mehlin — Estey



Save up to \$200 and get your S&H Green Stamps With Each Purchase!

A Style & Price Range To Suit Every Need—All Prices Include Bench, Delivery & Tuning
Open Until 6:30 P.M.

Shaddix & Rodgers Piano Co.

319 Dodson - Permian Shopping Center Phone 2-1144

Sure Allure for the Hours after Five

Want to be the center of attraction? Wear the Siren Sheaths... it's magic never fails! It's slinky! It curves with your curves! It's completely captivating! For added glamour, try it in a crisp fabric... an eye catching color!



Bateman's
foremost in fashion

106 N. Loraine

Phone 4-8801

- CHARGE
- CASH
- LAY-AWAY

Daddy Ringtail

The crisp, cold air of a fine Winter day had come to the Great Forest. It was a nice day to sit in front of the fireplace in the monkey house high in the top of the very tall tree. That is what Daddy Ringtail, your monkey friend, and Mugwump Monkey, the monkey boy, were doing—sitting in front of the fireplace, all snug and warm.

“Well, I am the boy,” said Mugwump, and so he began to tell a story. He told a story of what happened next about the nail that was lost.

The nail lay in the road, a long, long time where it was lost from the shoe of the horse. Snow fell on



Mugwump said: “Daddy Ringtail, I hear you, Mugwump.” Daddy Ringtail answered: “If he were the daddy instead of the boy, he would tell the boy a story. ‘Well, I am the daddy,’” said Daddy Ringtail, “and so I will tell the story.”

“Sure,” said Mugwump. Daddy Ringtail told a story about a nail and all the trouble it caused. The nail was lost from the shoe of a horse. And so the shoe came off, and the horse became lame and the rider didn't get to the place he was going, and a battle was lost, and the king wasn't king any more—all because of the nail that was lost from the shoe of the horse.

it and it was covered all Winter with snow so it couldn't cause any trouble.

When the snow melted in the Spring, a boy came along and saw the nail. The boy was the son of the used-to-be-king. The boy made a fishhook out of the nail and went from the shoe of the horse. He fished and caught a fine fish. He took it to the kitchen of the new king for a present. The boy got the job of cooking it and soon he was

SIDE GLANCES



"If you're having all those relatives again for Thanksgiving be sure to ask Uncle George—he always makes a good referee!"

By WESLEY DAVIS
chief cook, and then he was chief cook and bottle washer, and then he got to be butler, and next the boss of the castle for the king, and his job got better all the time, until the king made him a prince—and at last when the king died, the boy became king himself all because of the nail. Anyway, that's what Mugwump said. Happy day!
(Copyright 1952, General Features Corp.)

POUNDS TO AN OUNCE
Some 250 pounds of roses are needed to make a single ounce of the essential oil for attar of roses, according to the Encyclopedia Britannica.

UNCLE EF



Aunt Sally Peters says she has a good, homemade lotion that would clear up those liver spots that show so much on Adlai Stevenson's forehead on television.

The BIBLE

- Can You Quote It?**
Copyright 1952
LAVINA ROSS FOWLER
- 1—Serve the Lord with gladness: come before his presence with — Psalms 100:2.
 - 2—Pray without — Thessalonians 5:17.
 - 3—How many of each type of creature went into Noah's ark? — Genesis 7:1.
 - 4—Or ever the silver cord be loosed, or the — Solomon's Song 12:6.
 - 5—Lay up for yourselves treasures in heaven, where — St. Matthew 6:20.
 - 6—The sluggard will not plow by reason of the — Proverbs 20:4.
 - 7—If any man desire to be first, the same shall — St. Mark 9:35.
- Six correct—excellent. Four correct—good. For wisdom, courage and peace read the Bible daily.

CONVENTION ON WHEELS
NEW YORK—(AP)—The Association of Railroad Advertising Managers held its annual convention on wheels. All meetings were on trains. Members had a two-day stopoff at Banff, Alberta, and another at Lake Louise.

Miss Your Paper?

If you miss your Reporter-Telegram, call before 6:30 p.m. weekdays and before 10:30 a.m. Sunday and a copy will be sent to you by a special carrier.

DIAL 3-3344

Gasoline Gossip By 'Mac'



We're serious about keeping your car in top condition and giving you satisfaction.

WEST-END Magnolia Service
(Successors to Brown's)
Dial 4-5215 703 W. Wall

OUR BOARDING HOUSE With MAJOR HOOPLE OUT OUR WAY



THE RECLUSE

OUR BOARDING HOUSE With MAJOR HOOPLE OUT OUR WAY



THE RECLUSE



CHRIS WELKIN



CHRIS WELKIN



VIC FLINT



VIC FLINT



WASH TUBBS



WASH TUBBS



RED RYDER



RED RYDER

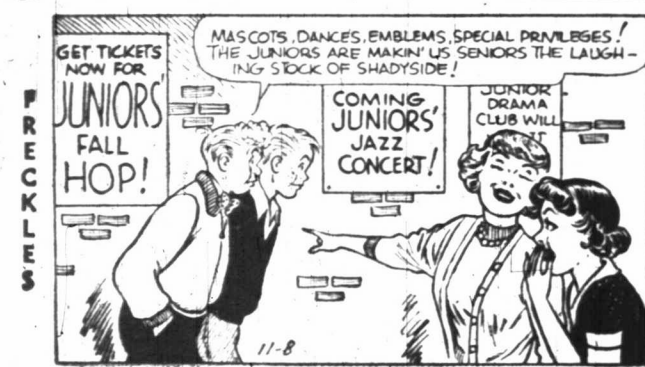

FRECKLES



FRECKLES



FRECKLES

EVERY DAY A GOOD BUY
Dial 2-2315



FRESH AT YOUR GROCER'S
CHARLES AIKEN & ELVIS HUGHES, Distrib.



PRISCILLA



PRISCILLA



PRISCILLA



HOMER HOPEE



HOMER HOPEE



HOMER HOPEE



DICKIE DARE



DICKIE DARE

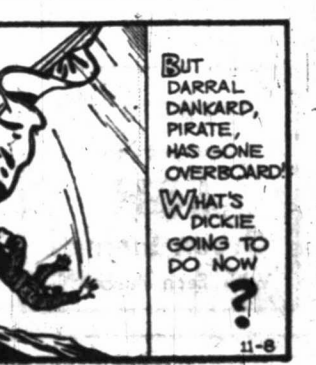

DICKIE DARE



ALLEY OOP



ALLEY OOP



BOOTS



BOOTS



BUGS BUNNY



BUGS BUNNY

Large-size pancakes are good filled with applesauce and served with butter and crushed maple sugar. It's a good idea, when you are making a meat or fish pie, to have the filling hot when you put on the biscuit topping.

Layaway A Gift Today

for years of lasting comfort and enjoyment.

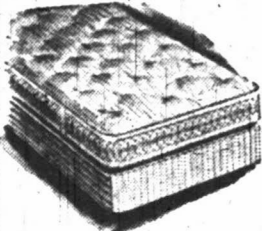

Custom Made Mattress

to suit every individual need with box springs to match.

Hollywood Beds • Box & Bed Springs • Rollaways
All Types of Mattress Rebuilding

Mid-West Bedding Co.

210 S. Weatherford

Phone 4-7915

Presenting

new decorator

Drapery Fabrics

at prices you'll like

Modern Design

Highly complimentary to your windows... in the same modern motif you've seen illustrated in leading fashion magazines.

2⁹⁵ yd.

Floral Pattern

Luxuriously graceful design in rich colors. A truly lovely fabric that lends a distinctively casual atmosphere to any room.

3⁵⁰ yd.

Floral Metallic

The pride of decorative artists... in the wonder fabric that can not be surpassed. Threaded with gleaming gold and silver metallic strands.

4²⁰ yd.

Ultra-Modern

The most-talked-about creation of the year. It's new—in a delightful pattern that is the trend toward the future. You must see it.

7⁵⁰ yd.

ALSO MANY WALLPAPERS AND MATCHING FABRICS



Goyné's
DRAPERIES
621 West Texas

Coming Events

MONDAY

The Rebekah Lodge will meet at 7:30 p.m. in the Odd Fellows Hall.

The West Side Baptist WMU will meet at 8 p.m. in the church. The Brotherhood will meet at 8 p.m. in the church.

Circle 2 of the St. Lukes Methodist WSCS will meet at 10 a.m. in the home of Mrs. F. C. Lochte, 3114 Roosevelt Street.

The Calvary Baptist WMU will meet at 9:30 a.m. in the church for Bible study.

The Christian Women's Fellowship of the First Christian Church will meet at 3 p.m. in the church. There will be a meeting of the executive board at 2 p.m.

Circles of the First Methodist WSCS will meet at 3 p.m. in the following homes: Belle Bennett

Circle, Mrs. J. L. Tidwell, 1200 North Colorado Street; Winnie Prothro Circle, Mrs. W. C. Howard, 1903 West Texas Street; Mary Scharbauer Circle, Mrs. J. B. McReynolds, Lamesa Road.

Guilds of the Women's Auxiliary of the Trinity Episcopal Church will meet as follows: St. Catherine's Guild, 9:30 a.m. in the Parish House with Mrs. E. L. Mount as hostess; All Saints' Guild, 9 p.m. in the home of Mrs. Eugene Russell, 1311 West Illinois Street; St. Clair's Guild, 3:30 p.m. in the Parish House with Mrs. W. D. Hamm as hostess; and St. Agnes Guild at 7:30 p.m. with Emsey Swain as hostess.

Circles of the First Baptist WMU will meet at 3 p.m. as follows: Mary Martha Circle, Mrs. George Johnson, 1610 West Texas Street; Lockett Circle, Mrs. V. A. Cain, 2303 Country Club Drive.

The Child Development Group (6-12) of the AAUW will meet at 7:45 p.m. in the home of Mrs. J. H. Shelton, 1611 West Louisiana Street.

Circles of the First Presbyterian Women of the Church will meet at 3 p.m. in the following homes: Circle 2, Mrs. Harry Denton, 1501 Princeton Street; Circle 3, Mrs. W. H. Gilmore, 511 North D Street.

The Child Development Group (1-5) of the AAUW will meet at 9:30 a.m. in the home of Mrs. Vincent Ahern, 2309 North Main Street. Mrs. C. R. Gaylord will review the book, "Our Children Today."

The Evening Circle of St. Lukes Methodist Church will meet at 7:45 p.m. in the home of Mrs. William M. Harris, 2713 Delano Street.

The Symphonic Listening Group of the AAUW will meet at 8 p.m. in the home of Mr. and Mrs. John Norris, 2211 West Louisiana Street.

TUESDAY

The drawing class of the Palette Studio, 604 North Colorado Street, will meet at 7:30 p.m. Mrs. Jake Williams is the teacher.

The Order of the Eastern Star will meet at 7:30 p.m. in the Masonic Hall.

Circles of the First Baptist WMU will meet at 9:30 a.m. as follows: Letha Saunders, Mrs. W. S. Dill, 1902 West Tennessee Street; Annie Barron, Mrs. Ernest Neill, 208 South I Street; Jaxie Short, Mrs. James Mims, 602 North Marienfield Street; Lottie Moon, Mrs. J. K. Hazlip, 1008 West Michigan Street; and Blanche Groves, Mrs. J. L. Sherman, 2302 West Washington Street. The Sarah Bryant Circle will attend the district WMU meeting in Lamesa.

Iota Beta Chapter, Beta Sigma Phi, will meet at 7:30 p.m. in the home of Mrs. J. S. Roberts, 1109-B East Nobles Street.

The Ladies Auxiliary to the Fraternal Order of Eagles will meet at 8 p.m. in the Eagles Hall.

Working in the Children's Service League Clothing Room will be Mrs. T. S. Jones, Mrs. Alan Leeper and Mrs. J. N. McKean.

Circles of the First Presbyterian Women of the Church will meet at 9:30 a.m. as follows: Circle 4, Mrs. Henri Mast, 1600 West Kansas Street; Circle 5 in the church parlor with Mrs. K. E. Dodson as hostess; Circle 6, Mrs. W. G. McCampbell, Jr., 2204 Princeton Street; Circle 7, Mrs. J. E. Dickinson, 206 Ridgley Drive; Circle 8, Mrs. E. C. Hitchcock, 1709 West Ohio Street; Circle 9, Mrs. R. C. Spivey, 507 Cuthbert Street; Training Circle, Mrs. Earl Davis, 1710 Douglas Street. The Evening Circle will meet Tuesday night in the church.

The Gulf Town and Country Club will meet at 7:30 p.m. in the home of Mrs. M. A. Horne at the Gulf Tank Farm, with Mrs. Fred Hawkins as co-hostess.

The Circle Eight Square Dance Club will meet at 8 p.m. in the American Legion Hall.

The Perennial Garden Club will meet at 8 p.m. in the home of Mrs. J. T. Klingler, 2209 West Brunson Street, for a program on house plants.

The Twentieth Century Study Club will meet at 3 p.m. in the home of Mrs. B. R. Mathews, 1901 West Ohio Street, for a guest day Fine Arts program directed by Mrs. James O. Simmons, Jr.

Mu Psi Chapter, Beta Sigma Phi Sorority, will meet at 8 p.m. in the home of Mrs. James L. Furman, 3121 Mariana Street. Pledge training will begin at 7:30 p.m.

The West Elementary P-TA will meet at 7:30 p.m. in the school auditorium.

Circles of the Westminster Presbyterian Women of the Church will meet as follows: Tabitha Circle, 9:30 a.m., home of Mrs. Maurice Lewis, Jr., 702 Lanham Street; Adah Circle, 9:30 a.m., home of Mrs. James Jennings, 3201 Roosevelt Street; Martha Circle, Tuesday evening, home of Mrs. Ray Stroh, 2514 West Storey Street; Lydia Circle, Tuesday evening in the home of Mrs. George West, 1305 West Kentucky Street.

The South Elementary P-TA will hold a Father's Night program at 7:30 p.m. in the school auditorium.

Gamma Phi Beta Alumnae will observe Founder's Day with a luncheon at 1 p.m. in the Midland Country Club. Reservations must be made by noon Monday by calling Mrs. W. H. Stoltenberg, telephone 4-4693.

Kappa Alpha Theta Alumnae will meet at 7 p.m. in the home of Mrs. Joe Dickerson, 1604 West Kansas Street.

WEDNESDAY

The First Baptist Choir will rehearse at 8:15 p.m.

The Contemporary Literature Group of the AAUW will meet at 9:45 a.m. in the home of Mrs. S. M. Sisley, 1600 West Louisiana Street.

The sewing room of the Midland Memorial Hospital will be open from 9 a.m. until 4 p.m. for anyone interested in sewing for the hospital.

The Craft Group of the Palette Club, 604 North Colorado Street, will meet at 7:30 p.m. Bonnie Bogardus is the teacher.

The Carol Choir of the First Methodist Church will rehearse at 4:15 p.m. The Chancel Choir will rehearse at 7:30 p.m. and the Boy Scouts will meet at 7:30 p.m.

The Midland Alumnae Club of Pi Beta Phi will hold a tea from 2 until 6 p.m. at 1500 Country Club Drive.

The Ruth Byerly Pre-School P-TA will meet at 9:15 a.m. in the home of Mrs. H. C. Rowland, 1802 West Ohio Street.

The Fine Arts Club will meet at 3 p.m. in the home of Mrs. J. M. Speed, North Country Club Road, for a forum on Canadian Culture.

The BS Chapter of the P.E.O. will meet at 1:15 p.m. in the home of Mrs. Clark J. Matthews, 1800 West College Street.

The Progressive Study Club will meet at 3 p.m. in the home of Mrs. W. C. Kimball, 313 South N Street, for a guest day program.

The Zeta Tau Alpha Alumnae Club will meet at 8 p.m. in the home of Mrs. Harris Eastham, 1811 West Missouri Street.

The executive committee of the North Elementary P-TA will meet at 10 a.m. in the home of Mrs. James Peck, 1113 North Carrizo Street.

The Daleth Delphian Society will hold a charter signing coffee at 9:30 a.m. in the Midland Country Club. Reservations can be made by calling Mrs. J. E. Burton, telephone 4-8114.

The Midland Writers will meet at 8 p.m. in the home of Billy Abbott, 1205 West Wall Street.

The Desk and Derrick Club will hold a business meeting and election of officers at 7 p.m. in the conference room of the Humble Building.

The Art Group of the AAUW will meet at 7:30 p.m. in the home of Mrs. Ed Harris, 202 East Pecan Street.

The Boone Bible Class will hold a coffee and business session from 10 until 11 a.m. in the home of Mrs. V. G. Stolte, 1607 Bedford Drive. A nursery will be open in the church.

The Girl Scout Leaders Club will meet from 9:30 until 11 a.m. in the Little House.

FOR CHRISTMAS GIFTS
Make Appointments Now!
111 N. Big Spring Dial 2-2241

DON'T STARVE TO TAKE OFF FAT

Here is an inexpensive home recipe to take off unsightly weight and help bring back slurring curves and graceful slenderness. Just eat from our diet, four ounces of liquid Barrestrate. Four into pint bottle and add grapefruit juice to fill bottle. Then take just two tablespoons twice a day. Wonderful results may be obtained quickly. Now you may slim down your figure and lose pounds of extra fat without fasting, long exercise or starvation diet. It's easy to make and easy to take. Contains nothing harmful. If the very first bottle doesn't show you the simple, easy way to lose bulky weight and help regain slender, more graceful curves, return the other bottle for your money back.

LOST 20 POUNDS
"I have lost 20 pounds taking Barrestrate," writes Lucile Campbell, Route 1, Grandview, Texas. "I feel so much better and am losing weight right along. No more fasting and no feeling like taking Barrestrate."
"I'm Vin Baker, Route 2, Box 197, Bowie, Texas, writes to say: "I am well pleased with Barrestrate. It not only took off 15 pounds around my hips and abdomen, but it has made me feel so much better."

ANTHONY'S

Pre-Christmas

LINEN FESTIVAL

Values From \$6.95 to \$9.95

Imported Pure Linen

DAMASK DINNER SETS

50x60-in.
54x54-in.
54x70-in.
52x68-in.
52x52-in.

\$5.88

Choice Just

Hemstitched and regular hems. Guaranteed imported heavy washable linen. Woven all over patterns, assorted. Seven and five piece sets. Special purchase makes this low sale price possible.

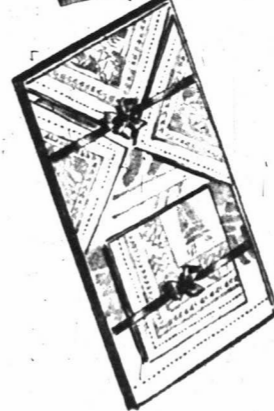

Hand Screened

BRIGHT PRINT CLOTH

52x70-in.
Assorted Patterns

\$2.98

Hand decorated all over print luncheon cloths. All rayon fabric... won't shrink... colors guaranteed fast. Bold bright prints... butterfly, bamboo, dogwood, lilac, and chrysanthemum.

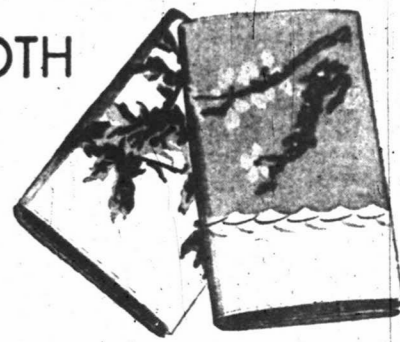

52x52-in. LUNCHEON CLOTH

Assorted Patterns

\$1.98

Easily laundered cotton sateen with bright multicolored patterns of bouquet, clematis, apple, mapleleaf, and dahlia. Hand decorated.

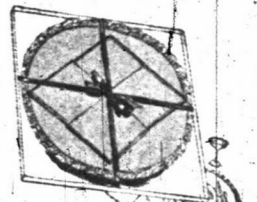
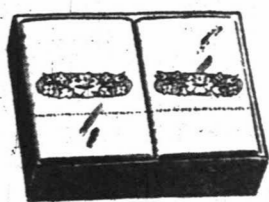

8-pc. Set
PLACE MAT
\$3.98

Gift Boxed
PILLOW CASE SETS
\$2.98

8-pc. Set
PLACE MATS
\$3.98

Cotton Indian Head fabric with lace trimmed mat. Four matching napkins and place mats. Washable fast colors. Pastels, deeptones.

A lovely pair of embroidered pillow cases in an attractive gold gift box. Hemstitched hems. Fine count sheeting. 42x36-inch size.

Four round place mats and four matching napkins. Sanitized color fast Indian Head cotton. Mats are lace edged. Deep-tones, pastels.

3 and 4-Piece NOVELTY TOWEL SETS

Embroidered or Applique

\$2.98 Set



Three and four piece bath sets. Thick absorbent terry weave bath towels, guest towels and wash cloths. Floral hints, applique trims and embroidery "His and Hers" trim. Attractively gift boxed.

Gold Metallic Trim GUEST TOWELS

Assorted solid colors... lights and darks. Each towel bordered with a washable metallic cord trim... dainty, practical.

Pastels
Darks

59c

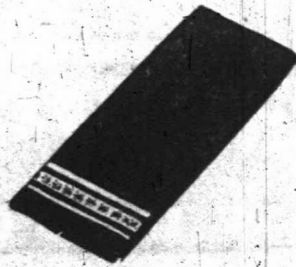

Lay-away the ideal CHRISTMAS GIFT for her!

You'll find no gift appreciated more than an electrical gift! Come in and see the many fine appliances we have to make your kitchen up-to-date! She'll enjoy these gifts for YEARS and YEARS! To be sure your gift is available... use our CHRISTMAS LAY-AWAY PLAN, which makes paying for the gift you choose easier, too.

- ✓ Norge Refrigerators
- ✓ Norge Washers
- ✓ Norge Ranges
- ✓ R.C.A. Radios
- ✓ Coffee Makers
- ✓ Electric Mixers
- ✓ Electric Toasters

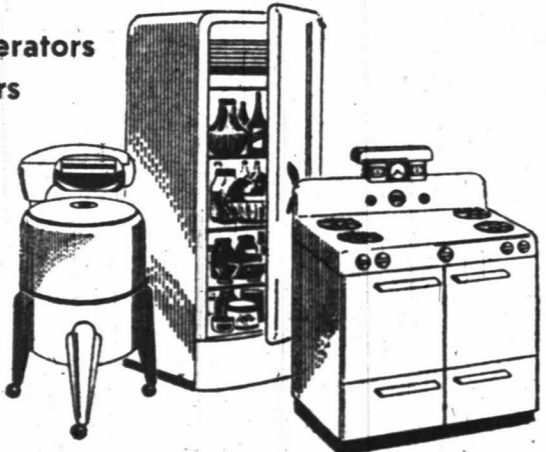

These and many, many more here for your Christmas gifting! Come in and choose the one you want!

Remember! Use our EASY lay-away plan!

BEAUCHAMP'S

216 N. Main

Dial 4-4601

AFTER 36 COLORFUL YEARS.—

Tom Connally Closes Book On History-Making Career

By Tex Easley
WASHINGTON — It's moving time at the Capitol for those whose service as legislators is coming to an end, among them Texas' own veteran Senator Tom Connally.

The process is a slow one, especially when you figure the mass of official and personal matters that can be accumulated in 36 years. Connally entered the House in 1917, went to the senate in 1929.

Two weeks Connally's office staff has been busy sorting out the things that will be saved, those that will be left as government property and those that eventually will end up in a Texas museum or library. Requests have been received from a number of people and institutions wanting to add some of Connally's

collection of personal papers, photographs, and official correspondence to their exhibits.

History Of Era
When the walls are stripped in Connally's three-room suite, Capitol Hill will be the poorer. Just as the senate chamber itself next year will be a bit less interesting without the presence of the silver-haired and eloquent Texan, the Senate Office Building will be minus one of the most colorful and intriguing sections.

Two of the three rooms occupied by the senator on a fourth floor corridor contain a virtual photographic history of the times over the last three decades.

On the walls of the reception room, in the center, and in the

senator's private office, hang scores of photographs of such events as the signing by the President of a declaration of war or an act setting up a depression-period relief agency. Connally, of course, is seen prominently in virtually all of them. One shows him leaving No. 10 Downing Street, the British Prime Minister's official residence in London.



Senator Tom Connally

Recently in virtually all of them. One shows him leaving No. 10 Downing Street, the British Prime Minister's official residence in London.

May Write Book
When you enter Connally's high-ceilinged, red carpeted office you see not only large photographs and paintings of Texas cities and ranch lands but other reminders of the Lone Star State. There is a scale model oil derrick, the old time wooden kind, and a big guayule shrub rests on top of a cabinet with two rubber balls to show what the latex from the plant feels and looks like.

Aides of the senator says several writers and publishers want to cooperate with him in getting out an autobiography or a book of some

kind on his life and views. They say that he intends to withhold disposition of many of his personal papers and photographs to see whether they may be needed in such a volume.

Although the senator himself has never disclosed his future plans, it is generally believed that he and

Mrs. Connally will continue to reside here in the capital. It is pointed out that they own their own home in a very pretty and attractive section of northwest Washington.

In that respect, it might be noted that there are scores of retired senators and representatives living here. They prefer the company of

friends and cronies of long years in Congress rather than returning to home states where they may actually have resided only for brief periods over several past decades.

WEEKEND IN SAN ANGELO
Mrs. Ann Mason is visiting in San Angelo this weekend.

35 DRAFTEES FACE EXAMS

Thirty-five men from this area will be sent to Abilene on December 19 by the Midland draft board for physical examinations. They are all classified as 1-A, and those that pass their physical tests will be inducted into military service at a later date.

The December group is composed of men who were born before Feb. 1, 1932.

SALE

OFFICE FURNITURE
and equipment
DESK TABLES CHAIRS FILES AND FILE SUPPLIES
109 S. MAIN ST.
Hours 9 to 12, 1 to 5—Midland

WHEN ACCURACY COUNTS SO MUCH!

Each prescription filled from top-quality drugs.

TULL'S DRUG
"THAT PERSONAL SERVICE"
601 West Missouri Dial 3-3761
Store Hours 9 a.m. to 11 p.m. Daily
9 a.m. to 11 a.m. & 2:30 p.m. to 8 p.m. Sunday

RELIABLE PRESCRIPTIONS

WESTERN AUTO Associate Store TOYLAND IS OPEN!

MAKE YOUR LAY AWAY SELECTIONS WHILE STOCKS ARE COMPLETE! HURRY!

<p>Lionel "Scout" 5 Units 17⁷⁵ Electric train with power headlight, track, etc. E5000</p>	<p>Marx Electric 5-Unit Freight 12⁵⁰ Runs forward or backward by remote control. Headlight, transformer. E5040</p>	<p>Champion Auto 14⁹⁵ Ball-bearing for easy pedaling heavy-gauge steel, rubber tires. 3F1462</p>
<p>Desk-Blackboard 4⁴⁹ Sturdy hardwood frame, 21" wide, 39" high. Chalk eraser. E6321.</p>	<p>Lovable Tallulah 3⁹⁸ The Talking Lamb—says "baa", head bobs, tail wags. 11 1/2" high. E7220.</p>	<p>Cute Doll House 3⁹⁸ Beautifully lithographed, "Colonial" house. 36-pc. furniture. Steel. E7500.</p>
<p>"Police" Tricycle 12" Front Wheel 17³⁵ Heavy-duty frame, siren, spotlight, aerial. 3F1120-21. 16" size. \$19.30</p>	<p>Deluxe Tractor Chain Drive 26⁹⁵ Excitingly realistic! Full ball-bearing, big balloon tires. 3F1482</p>	<p>"Texan, Jr." Set 4⁹⁸ Genuine leather double holster, glittering trim, two pistols! E5635</p>
<p>GIFTS FOR THE KIDS!</p> <p>Saran Jr. Shooter 98c Automatic opening. Rhinoceros caps.</p> <p>Musical 7" Top 57c Pump plunger and its spits. E5907</p> <p>Metal Tractor 7 1/4" 95c Big wheels heavy-duty rubber tread.</p> <p>Realistic Telephone 159 Bell rings, voice answers. E6600</p> <p>Little Doctor Kit 195 "Real" stethoscope, thermometer, X-ray machine, sandy pills, etc. E2640</p>	<p>16" Gibson Girl 7⁹⁵ Gay taffeta skirt, "Saran" hair and curlers, straw hat, voice! E6939</p> <p>5-Pc. Farm Set 289 Tractor and plow, spreader, wagon, Cultipacker. Rubber Wheels. E5109</p>	<p>WESTERN AUTO ASSOCIATE STORE Home Owned and Operated 123 S. Main Dial 2-4261</p>

HOTEL QUALITY

Priced for Home Budgets!
FOR A LIMITED TIME ONLY!

AT THE AMAZINGLY LOW PRICE OF

\$49⁵⁰

WE INVITE YOU TO COMPARE THESE WITH OTHER BRANDS UP TO \$69⁵⁰

ASK TO SEE **HOTEL QUALITY** A SPRING-AIR PRODUCT

A Super Value in Sleep Comfort!

Not a "bargain" mattress, but a good, serviceable, super-comfort mattress for the home—at a bargain price! For a limited time only, while the supply lasts, we offer this rare opportunity to get a genuine HOTEL QUALITY mattress at an amazingly low price! This is a special offering of mattresses with the same fine comfort features found in thousands of hotels throughout America. Come in or phone your order NOW. Hurry!

USED IN MORE THAN 2000 FINE HOTELS!
SOME OF TEXAS' LARGEST HOTELS ARE EQUIPPED WITH THIS IDENTICAL BEDDING!

- QUALITY FEATURES**
- ★ SPRING UNIT UNCONDITIONALLY GUARANTEED FOR 10 LONG YEARS.
 - ★ 8-OUNCE TOUGH TICKING, IN A BEAUTIFUL TAN STRIPE.
 - ★ 100% FIRST QUALITY MATERIALS AND WORKMANSHIP.
 - ★ MATTRESSES AND BOX SPRINGS MANUFACTURED AND UNCONDITIONALLY GUARANTEED BY

Spring-Air!

MORE PEOPLE SHOP AT

Midland Hardware Furniture Company

108 N. MAIN DIAL 3-3391

FREE DELIVERY!

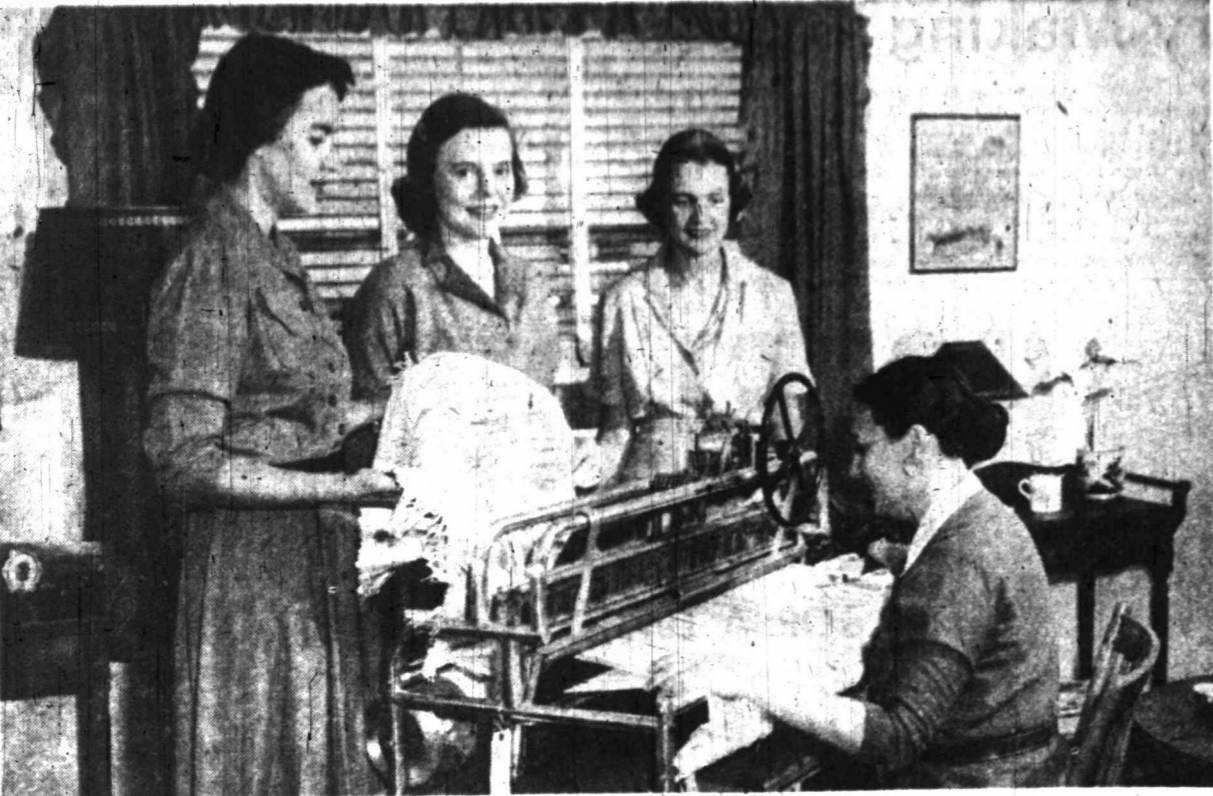

PI BETA PHI TEA—Members of the Midland Pi Beta Phi Alumnae Association have announced plans for their annual settlement school tea to be held Wednesday in the home of Mrs. Don Oliver. Examples of the handicrafts of the settlement school area will be on display. Here, Mrs. Frank Lewis, a member of the

Midland Pi Phi group, tries her hand at weaving on a loom similar to the ones used by the people of the settlement school district. Looking on are, left to right, Mrs. W. A. Montgomery, Mrs. Jack Riggs and Mrs. Emil C. Rassman, also members of the Midland alumnae group.

Pi Beta Phi Alumnae Slate Annual Tea

The Midland Pi Beta Phi Alumnae Association will hold its settlement school tea from 2 to 6 p.m. Wednesday in the home of Mrs. Don Oliver, 1300 Country Club Drive. Given annually to interpret the society's philanthropic interest to the community, the tea will feature a display of Alumnae Craft products made by the Pi Beta Phi settlement school.

The purpose of the school, which is located in the mountainous area of Gatlinburg, Tenn., is to give the community educational advantages which the county is unable to provide, and to enrich and improve the community's living conditions. Began approximately 40 years ago

with only 14 students, the school today boasts an enrollment of more than 300. In 1912 a teacher was hired for the full eight-month term instead of the previous five-month term. Now the county supplies enough teachers to meet the basic educational requirements and the organization facilitates teachers for arts and crafts, woodworking, physical education, health and music.

The school also maintains dormitories, administered on a cooperative basis for students who live too far back in the mountains to ride the school buses.

The teachers provided by the Pi Phi have encouraged the mountain dwellers in the revival and preservation of their old crafts and customs. All the items to be shown at the tea were made in the rural homes within a radius of eight miles of Gatlinburg. The weaving is done by hand on simple four harness looms. In 1921 there were three such looms in operation, but last year there were more than 100 working to keep up with the demand for goods.

Rooms To Be Shown

The brooms, which proved popular when shown at earlier teas, all are made by one family out of broom corn raised on their own farm. A number of these brooms will be on display again this year, club officers said.

Today 100 women support their families through the sale of their handicrafts. The work is sold through the Pi Beta Phi Arrowcraft Shop.

During the Summers a workshop is held under the joint sponsorship of Pi Beta Phi and the University

Garden Club Hears Address By Mrs. House

Mrs. John House spoke on "Tips On Putting Our Gardens to Bed" when the Yucca Garden Club met Thursday morning in the home of Mrs. Alfred Tom, 1611 West Texas Street. Mrs. John Braun was co-hostess.

During a business session conducted by the president, Mrs. B. R. Mathews, it was announced by Mrs. J. M. White, Jr., that the club's Christmas party will be a silver tea in the home of Mrs. Ernest Neill.

Proceeds from the tea will go to veterans in the Big Spring Veterans Hospital. Members of the program committee will be in charge of the gift to the hospital.

It was announced that the executive board will meet at 9:30 a.m. Tuesday in the home of Mrs. Harlan Howell, parliamentarian, to discuss revisions in the club's by-laws.

Mrs. Billie Gilbert reported on the membership drive of the Midland Woman's Club and Mrs. Robert Donnell read the resignation of Mrs. Nelson Puett, who is moving to Kilgore.

Yoted in as new members of the club were Mrs. Ralph Grays and Mrs. Fred Spears. Guests for the meeting were Mrs. Edmond Tom of Stanton, Mrs. H. D. Gilliam, Mrs. James Ikard and Mrs. Arthur Moore.

Members present included Mrs. W. H. Black, Mrs. Braun, Mrs. M. S. Dickerson, Mrs. Donnell, Mrs. Gilbert, Mrs. R. E. Gillespie, Mrs. Oliver Gooch, Mrs. House, Mrs. Howell, Mrs. J. A. Koeiger, Mrs. H. L. Laundum, Mrs. J. C. Lawrence, Mrs. Mathews, Mrs. Guy McMillan, Mrs. Neill, Mrs. Tom, Mrs. R. K. Richard, Mrs. Harry Rhodes, Mrs. White and Mrs. Zeb Wilkins.

Mrs. Smith Guest Speaker At Garden Meet

Mrs. Joe C. Smith was the guest speaker for the meeting of the Yucca Garden Club Thursday. She spoke on the history of roses.

The meeting was held in the home of Mrs. Harry Krist, 2504 West Cuthbert Street, with Mrs. A. J. Olsen as co-hostess.

It was announced that Mrs. Hal Rachael is to instruct a beginner's flower arrangement school from 9 a.m. until 12 noon Wednesday in the Trinity Episcopal Parish House.

Proceeds from the school will go to Cub Scout Pack 7. Reservations may be made by calling Mrs. J. T. Sikes, telephone 2-2106.

New club members, as announced by Mrs. Miles Hall, are Mrs. Stanley Moore and Mrs. W. G. Moxey. Mrs. Phillip Maverick was a guest for the meeting.

Members present were Mrs. Floyd Boles, Mrs. G. T. Buskirk, Mrs. H. W. Colbert, Mrs. F. A. Crockett, Mrs. K. W. Edmondson, Mrs. Fred Girdley, Mrs. Hall, Mrs. W. L. Holman, Mrs. Krist, Mrs. W. D. Lane, Mrs. Jack Moore, Mrs. W. C. Murphy, Mrs. W. C. McMahon.

Mrs. Olsen, Mrs. J. T. Pipkin, Mrs. Sam Preston, Mrs. Conrad Reaves, Mrs. D. E. Smith, Mrs. J. L. Smith, Mrs. Ralph Smith, Mrs. R. L. Spencer, Mrs. P. D. Taylor, Mrs. J. C. Velvin, Mrs. Frank Wood, Mrs. B. J. Moore and Mrs. W. O. Worley.

Crockett P-TA Slates Open House

The David Crockett Parent-Teacher Association will observe American Education Week with an open house from 7 until 9 p.m. Tuesday in the school.

Previous plans for a P-TA supper have been canceled to allow parents to participate in the open house, officials said Saturday.

Each room of the school will have a register for visitors to sign and prizes will be awarded to the upper and lower grade rooms on the basis of this registration, it was explained.

LEAVES MIDLAND

Mrs. Lloyd McNeil, Route 2, a resident of Midland County for the past six years, has moved to Morris, Minn., where she will make her home with a brother-in-law and sister, Mr. and Mrs. Gale Swanson.

Virtue's LAY-AWAY Christmas

It's EASY to use Virtue's Lay-Away Plan . . . all you do is deposit a small amount and your gift will be held until Christmas! Pay a small amount regularly until your choice is paid for . . . or wait until the day before Christmas and pay it all! It's easy . . . and it's convenient, too!

36" HOPI PRINTS

Fancy patterns and colors for your holiday sewing. Sanforized, fast color, mercerized finish. You'll enjoy these wonderful prints. **79¢ yd.**

36" BORDER PRINTS

Ideal for aprons, shirts, curtains, pillow cases. A wonderful print that is as practical as it is economical. Come in early for choice. **69¢ yd.**

36" Fine Wale Corduroy

New shipment just received. In all the new shades . . . red, green, navy, wine, brown, grey, lime, pink, white, rust, maize, light blue, light green, white. **\$129 and \$149** and gold. In two qualities.



MONDAY ONLY SPECIAL!

Campus Panties

The original CAMPUS PANTY with the Hollywood elastic leg. Six pair in a box . . . all different colors. Very fine quality!

BOX OF 6 PAIR . . . \$2.00

Cannon "Monterey" Combspun PERCALE SHEETS

Extra strength . . . extra luxury. 186 threads per square inch . . . well-made and built to give years of satisfactory service. Ribbon tape selvage to give extra strength at edges.

USE OUR CHRISTMAS LAY-AWAY PLAN!

81 x 108 . . . \$2.79

Virtue's Own ELECTRIC BLANKET

One year guarantee against all defects! A fine quality electric blanket in colors of blue, hunter green, rose, geranium red. USE OUR LAY-AWAY PLAN!

\$24.95 Use Our Lay-Away Plan!

100% DOWN COMFORTERS

Imported 100% down comforter. Beautiful tripartite center. Extra fine quality down proof satin covered. In colors of green, rose or blue. USE OUR CHRISTMAS LAY-AWAY PLAN!

\$34.95

Men's Rayon Satin Robes

Rayon satin patterns and rayon gabardine with 2-tone piping. Colors of tan, brown, blue and green. Sizes S, M, L and XL. Come in and put these on lay-away for Christmas. **\$8.90 and \$9.90** gifting.

MEN'S Leather House Slippers

Leather sole, rubber heel. This shoe will give Dad solid, down-to-earth comfort for years. Come in and select his gift NOW. Sizes 6 to 12. **\$2.98 and \$3.98**

Virtue's

Midland, Texas

Your headquarters for Gay Gibson and Claire Tiffany holiday dresses. Beautiful styles arriving daily.

Here's your chance to

SAVE \$12.95

A complete Hoover Cleaning ensemble for the price of the Cleaner alone.

Special limited offer . . . you get this complete set of cleaning tools FREE of extra charge!

Regular Price \$75.00
Special Price if you act now **\$62.95**

when you buy this new Model 115

HOOVER TRIPLE-ACTION CLEANER

About Model 115 Hoover: The ideal cleaner for the modern housewife. Lightest weight compact design for easy maneuverability. Comes with a Hoover's famous Triple-Action cleaning principle. At once scrub, scour and polish. The deep down action that makes it scrub and clean what's hidden in the pile. Its gentle action cleaning gives greater life to your floor coverings. Keeps rollers fresh and new looking much longer. Cleaning tools easily attached.

About the Cleaning Tools: For all above the floor cleaning. Helps in your cleaning time in less than 10 minutes.

1. Motor for quick scrub action.
2. Long light weight flexible roller.
3. Extension tube.
4. Brush for cleaning and dusting upholstery, drapes, walls, bare floors.
5. Flexible tool for furniture, radiators, etc.

Midland Hardware and Furniture Co.
108 N. MAIN PHONE 3-3397

REDUCED TO

Clear OUT

There's no "catch"!

They're all brand new—many just unpacked. It's your one-time opportunity to purchase famous-brand merchandise at:

50% OFF

60 1-pc. Dresses Reg. 3.95 to 24.95	30 2-pc. Suits Reg. 13.95 to 36.95
--	---

Don't Miss This Big Sale—You'll See Bargains You've Never Even Dreamed Of!

Sports Wear Shop

111 No. Marienfeld — Across From Furr's

NEW! VITAMIN SECRETS DISCOVERED! MINERALIZED "B" COMPLEX!

VITAMINS + MINERALS + CRYSTALLINE B₁₂ USP

Dr. Spaulding's PLUS CHLOROPHYLL

R-THIRTY

DR. SPaulding's sensational discovery, Mineralized B-COMPLEX is the only formula which gives you your daily supply and scientifically balanced ratio of vitamins, minerals, plus TWELVE micrograms of Crystalline B-12 contained in a chlorophyll coated capsule.

Buy yours at—

CAMERON'S REXALL PHARMACY

CRAWFORD HOTEL BLDG. PHONE 2-3759

or—

CAMWORTH REXALL DRUGS

1405 N. BIG SPRING PHONE 4-8841

HAMMOND ORGAN

Music's most glorious voice

Concert model

FULL LINE

ON DISPLAY AT

WEMPLE'S Church model Home model Spinnet model Chord organ Solovox

WEMPLE'S
Next to P.O. Midland



*For the round of parties
you'll be going to soon!*

Thanksgiving . . . Christmas . . . New Year's . . . time of the year's most exciting parties and get-togethers and dances . . . and for these most looked forward to occasions Grammer-Murphey presents the year's most glamorous formals . . . of frothy nets and tulle, chiffons and satins . . . elegant dinner dresses and full skirted dancing formals in a complete collection of beautiful colorings.

39⁹⁸ to 198⁹⁸

- Fur Capes
- Rhinestone Jewelry
- Evening Bags
- Strapless Bras
- Evening Kerchiefs
- Full Petticoats



Midland
Community Theatre Week
Join NOW!

GRAMMER-MURPHEY

Midland's Store for Men and Women!

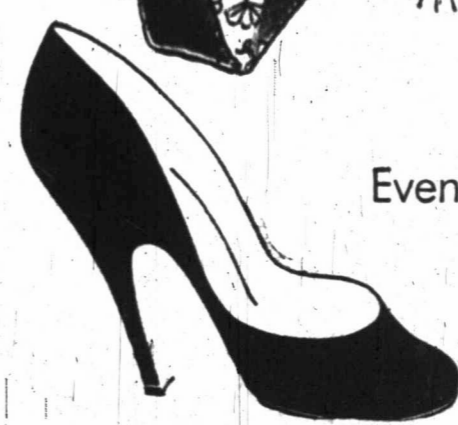
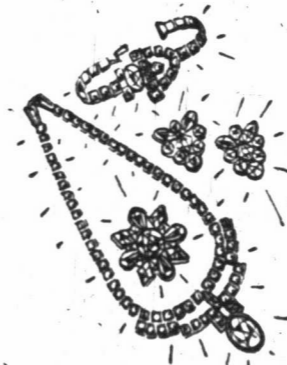

Evening Shoes

of white brocade, to be tinted any color desired to match your formals . . . high or medium heels.