





## AAUW Groups Study Children's Books

The American Association of University Women Child Development Groups for ages one to five and ages six to 12 held a joint meeting Monday in the Nurses Lounge at the Midland Memorial Hospital for a talk on children's books by Mrs. W. Carroll, Midland County librarian.

Mrs. Carroll exhibited books for each age group and told parents of a list which was available at the library to help them select good books for their children.

"The County Library," she said, supplements home and school in preparing and encouraging the children's reading program."

Herina is more common among overweight than among underweight people.

## Mrs. Frazier Is Shower Honoree

Mrs. Roscoe Frazier was honored Tuesday with a pink and blue shower in the home of Mrs. Joe Pharris.

The table was centered with an arrangement of pink and blue carnations behind which stood a tall white stork. Flanking the centerpiece were white tapers in silver candleabra.

Guests were Mrs. A. C. Wheat, Mrs. L. C. Briley, Mrs. P. L. Crawley, Lily Walker, Mrs. Steve Vaughn, Mrs. Wendell Jackson, Mrs. Clay Mims, Mrs. Bob Deemer, Mrs. Renfro Richman, Mrs. Frank Westerman, Mrs. L. H. Liscum, Mrs. Carl Hyde, Mrs. I. M. Smith and Eunice Robey.

It is estimated that about 70 million pounds of sugar are used annually in tobacco products.

## Theta Alums Discuss Possible Projects

The Kappa Alpha Theta Alumnae Association discussed possible charity projects Tuesday when it met in the home of Mrs. Ralph Leigh.

Mrs. W. C. Hubbard was co-hostess. The group made tentative plans for a cocktail party to be held in December. All new Thetas in town are asked to contact Mrs. Rogers Cummings, president.

Mrs. Cummings presided over the business session.

## CUB PACK 51 TO MEET

Cub Pack 51 will hold its first meeting of the year at 7:15 p.m. Thursday in the First Presbyterian Church. It has been announced by Cubmaster W. S. Kubie.

Advertise or be forgotten.

## Baby Show Is Scheduled

A Grand Prize Baby Show is to be held October 27 in Cowden Junior High School, sponsored by the Theta Rho Girls Club of Odessa.

Registrations will be taken through Saturday at White's Auto Store in Midland. Registrations must be made in person and not by telephone, it was announced.

The show is open to any child five years or under who lives in the Midland area and there is no registration fee, officials said. Judging will be in seven age divisions.

Health awards will be presented to the most nearly perfect children, and prizes and certificates of beauty to the babies selected as the most handsome boy and the prettiest girl in each division. A photograph of each baby registered is to be presented to its mother by McClintock Studio.

Children chosen in the baby pageant will compete on October 29 in the selection of Master Midland and Miss Midland.

Theta Rho sweetheart also will be selected from high school students and crowned Queen of Theta Rho. The winner will be presented with a diamond ring, officials said, and members of her court will receive gifts.

Trophies will also be presented to the king and queen of Babyland and members of their court.

# SOCIETY

THE MIDLAND REPORTER-TELEGRAM, THURSDAY, OCTOBER 16, 1952-3

## Welcome Wagon Luncheon Club Plans Full Slate Of Activities

The executive board of the Welcome Wagon Club planned future activities Monday at a meeting in the home of Mrs. J. T. Oist.

Announcement was made that the Oldtimers Club will hold its first meeting Tuesday in Jimmy's Patio and a Mr. and Mrs. bridge and canasta party will be held November 24 for members and out-of-city guests.

Reservations for the meeting of the Oldtimers Club, which is open only to Welcome Wagon Club members, may be made with Mrs. Oist. The group discussed plans for the Thanksgiving and Christmas season.

Those present were Mrs. M. F. Barber, Mrs. W. D. Gill, Mrs. G. J. Zabcik, Mrs. Hoy Harrison, Mrs. J. H. Brewer and Mrs. F. C. Lochte.

Mrs. J. E. Beakey of the League of Women Voters addressed the Welcome Wagon Club on "The Importance of Voting" Tuesday at its general meeting in the Ranch House.

She gave a brief history of the League and pointed out that it is non-partisan, supporting issues, not candidates. In conclusion, she urged everyone to vote in the coming election.

Hostesses were Mrs. J. H. Brewer and Mrs. Hoy Harrison. The table was centered with an arrangement of marigolds and greenery, flanked by orange and black candles. The Halloween motif also was carried out in the favors of pyracantha corsages and tiny baskets filled with candy.

Renew Memberships  
Mrs. C. H. Pearson and Mrs. Brewer renewed their memberships. It was announced that officers will be elected next month. Mrs. Kate Black, who is resigning from the club, was presented with a corsage. Prizes were won by Mrs. L. B. Culwell, Mrs. J. E. Lewis, Mrs. George Rush of Odessa and Mrs. Jim Powers.

Guests were Mrs. Rush, Mrs. Joe Broadus of Houston, Mrs. G. W. Fisher, Mrs. C. W. Smith, Mrs. J. L. Stone, Mrs. Harry Fitch, Mrs. Tom Hambleton and Mrs. William Minnerly.

New members included Mrs. Frank Dickerson, Mrs. Eugene Blount, Elynor Baird, Mrs. Culwell, Mrs. Charles Wood, Ruby Crowder, Mrs. W. J. Garrison, Mrs. Jim Mundy, Mrs. Jack Gordon, Mrs. L. E. Andrews, Mrs. Norman Ohlson, Mrs. C. E. McGaff, Mrs. J. D. Harris, Mrs. Jim Powers, Mrs. G. A. Plummer, Mrs. Ben Griswold, Mrs. Paul Matthews, Mrs. M. T. Biggs and Mrs. W. W. Evans.

Sixty-five members and guests attended.

## Dr. Sutton Is Speaker For West P-TA

Dr. Willis Sutton, noted educator, was the speaker for the meeting of the West Elementary Parent-Teacher Association Tuesday afternoon in the school auditorium.

Stressing the importance of the elementary school in the building of a community and the developing of community spirit, Dr. Sutton discussed the roles of schools, homes, churches and businesses in the community.

Every person in the community has a stake in the public schools and should work to build community spirit, Dr. Sutton said, adding that parents constantly should be looking for ways to weld the community together.

He also stressed the need for coordinated guidance in home and school.

Formerly superintendent of schools in Atlanta, Ga., and a consultant for Readers Digest, Dr. Sutton now is a consultant on education and child guidance programs. He was introduced Tuesday by Frank Monroe, superintendent of Midland schools.

Also included on the program were vocal selections by Elaine Johnson, who was accompanied by Mrs. Marion Ayles.

Mrs. Victor Horn, P-TA president, conducted a business session, when Mrs. Harvey Herd reported on plans for the Halloween Carnival to be held October 30.

Mrs. Horn and Mrs. Clarence Givens were elected delegates to the P-TA convention to be held in Wichita Falls.

## Coming Events

**FRIDAY**  
The Midland Garden Club will hold its annual bulb mart from 9:30 a.m. to 7 p.m. in the home of Mrs. Charles Marsh, 1406 West Cuthbert Street.

The Terminal Library's Children's Story Hour will meet at 4 p.m. in the library.

Sashaway Square Dance Club will meet at 8 p.m. in the Midland Officers Club.

The Beginners Garden Group of the American Association of University Women will meet at 8:45 a.m. in the home of Mrs. W. D. McEachin, 116 East Nobles Street.

The Morning Group of the United Nations Study Group of the League of Women Voters will meet with the Evening Group at 7:45 p.m. in the home of Mrs. George C. Fraser, 3213 Mariana Street.

**SATURDAY**  
The Order of the Rainbow for Girls will meet at 3 p.m. in the Masonic Hall.

The American Association of University Women will hold a luncheon at 1:30 p.m. in the Ranchland Hill Country Club. Mrs. Hal Raschal will speak on dried arrangements.

The Moment Musical Music Club will meet at 11 a.m. in the Watson Studio.

The Children's Story Hour will be held at 10:30 a.m. in the Children's Room of the Midland Public Library. The story hour at the Dunbar Branch will be at 11 a.m.

The First Baptist RA's will meet at 1:30 p.m. in the church.

Read The Classified.

barnes & company

**Daniel Green's POW WOW!**

Your winter-warm favorite! The fringed top "Pow Wow," or comfort-cut wool-felt slipper with the narrowest of flat heels and a cushiony sole. For lounging, traveling, radio-ing or dargm... sizes 4 to 10; red, royal blue, green or sand.

\$6.00 pair

**Barnes & Co.**

Order by phone: Dial 4-7581 or 4-7331

## Clinic Board Hears Reports

Reports on cases for the month of September were given by Mrs. Tom Potter, clinic nurse, when the board of the Midland Children's Clinic met Tuesday at 10 a.m. in the home of Mrs. John Ed Cooper.

Mrs. E. A. Culbertson presided for the meeting.

The clinic, which meets every Tuesday from 12 noon until 2 p.m. is carrying a full case load each week, board members were told.

The clinic will admit for examination children from families in the following salary brackets: Salary of \$200 for a family two persons, \$225 for three persons, \$237.50 for four persons; \$250 for five persons; \$267.50 for six persons; \$275 for seven persons; and \$287.50 for eight persons.

Attending the board meeting were Mrs. Cooper, Mrs. Culbertson, Mrs. Potter, Mrs. C. H. Atchison and Mrs. Harvey Herd.

## Sunday School Class Holds Tacky Party

Approximately 30 persons attended a tacky party held Tuesday by the Junior and Intermediate Training Union Classes of the Westside Baptist Church.

Mr and Mrs. Morris Snider were hosts. Decorations carried out a Halloween color scheme of black and orange. The costume prize was awarded to Dickey Snider.

*Frances Cole*

We will be closed Friday and Saturday, October 17th & 18th

We are moving to other temporary quarters and will be located at

206 W. Louisiana

Just around the corner from our present location.

**Watch For Sale!**

After we have completed our move we will need all the space that we can acquire for new merchandise—so we will have a—

**STOCK REDUCTION SALE!**

**FRANCES COLE**

DIAL 3-3574

**Buy Now For Spring Beauty!**

**MIDLAND GARDEN CLUB**

Annual

**Bulb Mart**

Friday, Oct. 17

9:30 a.m. 'til 7 p.m.

**1406 West Cuthbert**

Varieties of Daffodils, Lilies, Amaryllis, Tulips, Hyacinths.

TRADE IN ALLOWANCE FOR YOUR OLD SHAVER ON THIS NEW MODEL

**SAVE \$7.50**

**REMINGTON "60"**

ONLY **\$27.50**

Now is the time to trade in your old shaver for this new faster, smoother shaving model. New extra-long twin shaving heads have more whisker slots—and more diamond-tipped cutting blades. Come in now and try out this new "60".

Pay Only \$1 Down and \$1 Weekly

**ONLY \$1 RESERVES**

**His Christmas Gift of Year-round Shaving Comfort! Famous Electric Shavers**

**The New SCHICK '20'**

**\$24.50** \$1. DOWN \$1. WEEK

It's the new Schick shape with the non-slip grip. The compact hi-velocity heads give you a smoother, closer shave. Complete with accessories and caddy case.

We Allow You \$7.50 For Your Old Shaver - \$1 Wk.

Try It Before You Buy It... **10 DAY FREE TRIAL!**

**Sunbeam "Shavemaster"**

only **\$26.50**

Once you try this new "Shavemaster" you'll never be without it. This new model has twice the Continuous Round Shaving surface for faster whisker pickup... yet this shaver is faster, and easier to handle.

**\$7.50 For Your Old Shaver - \$1 Weekly**

**Kruger JEWELRY CO.**

A GREAT NAME IN DIAMONDS

104 North Main Midland, Texas

**Air Force Reservists Meet Thursday Night**  
 The 2818th VART squadron will meet in the county courthouse at 7:30 p.m. Thursday.  
 A film, "Land and Life in the Jungle," will be shown.  
 Capt. Henry Goulet will lead a discussion on "The British Commonwealth and Empire."  
 The usual warm welcome is extended to all Air Force reservists.

**M. J. SANDY HURT**  
 M. J. Sandy, McNeill Painting Company employe, caught his right hand between a table and sink Wednesday while moving furniture to do some painting. Emergency treatment was given at Western Clinic Hospital for a contusion of a finger on his right hand.

**Community Theater Names Cast For New November Production**

The cast for the new Community Theater play, "The Madwoman of Chaillot," was announced Wednesday by the casting committee.  
 The play, featuring one of the largest casts ever assembled for a production on the regular Community Theater schedule, will be presented November 6-8. Only 11 of the performers have appeared in previous Community Theater productions, although some have been in the Summer Mummies or minstrel shows.  
 Members of the cast are as follows: Countess, Gay Madan; Constance, Florence Shaner; Gabrielle, Mrs. Charles Marsh, Jr.; Josephine,

Mrs. Leonard Swords; Irma, Dolores Franklin; Flower Girl, Matina Zanga; Paulette, Alice Swift; Therese, Elynor Baird; President, William Key, Jr.; Baron, Thomas King; Broker, Charles Stewart; Prospector, Walter Baird; Ragpicker, Arthur Nations.  
**Others Named**  
 Sewer Man, David Johnson; Sergeant, Bruce Shade; Policeman, Don Kirk; Pierre, Bill Shaner; Doorman, Bob Traweek; Walter, Randal Gibson; Dr. Jadin, Eric Madsen; Little Man, Dick Connally; Street Singer, Walt Sharpe; Peddler, Joe Williams; and Deaf Mute, Joe Art-haud. Others taking part will be Enid Little, Orwyn Bellejeau and Jack Swift.  
 Members of the casting committee were E. J. Elliott, Mrs. Charles Henderson and Newton C. Page.  
 Only one part has not been cast yet. The theater still is looking for a juggler.

**Brownie Troop 64 Visits Newspaper**

Brownie Troop 64, a second-year troop, toured The Reporter-Telegram Tuesday. Mrs. James Windham is the leader. The assistant leaders are Mrs. C. L. Wristen and Mrs. Earl Punk.  
 Troop members attending were Donna, Lovejoy, Claire Herd, Carol Lynn Windham, Cheryl Griffith, Jane Chase, Paula Wecker, Marsha Bag-well, Helen Bryant, Carolyn Punk, Alnae Estes, Susan Sloan, Susan Pasken, Ann Wristen, Judy With-row and Linda Newsom.  
 Guests included Mrs. Jack Chase, Mrs. T. P. Withrow, Mrs. M. T. Bryant and Mrs. Bess Miller.

Columbus introduced sugar cane culture to the Americans.

**SOCIETY**

4—THE MIDLAND REPORTER-TELEGRAM, THURSDAY, OCTOBER 16, 1952

**Rushes Of Iota Beta Chapter Are Honored At Model Meeting**

Continuing their series of Fall rush meetings, members of Iota Beta Chapter, Beta Sigma Phi, honored their rushes with a model meeting Tuesday night in the home of Mrs. Ralph Mills, 301 Mariana Street.  
 During the business session, Mrs. Dave Watson was elected as the chapter's Valentine sweetheart to compete in the annual Valentine contest conducted by the Torch, International magazine of the sorority. She also will be presented at the annual Valentine dance sponsored by the sorority's Midland council.  
 Betty McWhorter was named delegate to the West Texas Area Council to be held November 8-9 in Abilene, and Eselle Cummings was appointed to work on the Beta Sigma Phi float for the Christmas parade.  
 Members voted approval of a proposal to include Girltown in the sorority's international endowment fund.  
 A brief talk on the history and purpose of Beta Sigma Phi was given for the rushes by Mrs. W. M. Johnson.  
 As a highlight of the meeting, members went to Vossako's after the business session for a program by Mrs. B. Vossako on china, silver and table settings. Mrs. W. M. Breece was program chairman for the night.  
 Rushes attending were Mrs. Barney Hightower, Mrs. David Heath,

**Beta Delta Chapter Plans Preferential Tea**

Plans for a preferential tea were announced when Beta Delta Chapter of Beta Sigma Phi Sorority met Tuesday night in the home of Helen White, 706 North D Street.  
 The tea, which will conclude the chapter's series of Fall rush parties, is to be held from 4 until 6 p.m. Sunday in the home of Mrs. W. I. Pratt, 911 West Kansas Street. It was announced by Norma Sinclair, rush captain.  
 Miss White was named Valentine sweetheart of the chapter to compete in the annual Valentine contest of the Torch, International magazine of the sorority. She also will be presented when the sorority's Midland council holds its annual Valentine dance.  
 Flo Lamm was named recording secretary to replace Bertha Marie Phillips, who has moved from Midland. Lunelle Zeek was named to represent the chapter in the Community Chest drive.

**Mrs. Slough Leads Program For Guild Meet**

Mrs. K. C. Slough led the program on "Getting Along With Adolescents" for the meeting of the Trinity Episcopal All Saints Guild Monday in the home of Mrs. Clyde Parrish, 2007 Tennessee Street.  
 Members voted to assemble a layette as a part of the "Give a Package for Peace" theme for the World Community Day program November 7. The program, sponsored by the Midland Council of Church Women, will be held in the Trinity Episcopal Church.  
 Appointed on a nominating committee by Mrs. Jack Bliss, guild chairman, were Mrs. R. W. Hamilton, Mrs. Phillip Maverick and Mrs. F. E. Swenson.  
 A devotional was led by Mrs. Don Sivalis.  
 New members attending the meeting were Mrs. W. B. Hamilton, Mrs. Ted Freeman, Mrs. Robert Lindemod, Mrs. Paul J. Nicholson and Mrs. Charles Stuth. Mrs. Oliver Gooch was a guest.  
 Others present were Mrs. G. R. Carter, Mrs. I. E. Daniel, Mrs. John Fitzgerald, Mrs. Frank Ferrara, Mrs. C. L. Griffin, Mrs. William Kerr, Mrs. Paul Kolm, Mrs. N. B. Larsh, Mrs. Arthur Moore, Mrs. D. B. Purvis, Mrs. J. P. Ruckman, Mrs. W. W. Studdert, Mrs. F. N. Shilver and Mrs. W. A. Yeager.

**Gardeners Discuss Variety Of Plants**

Members of the Perennial Garden Club reported Monday on the house plants which they had bought.  
 The group met in the home of Lucille Johnson. Yearbooks were distributed and plans were discussed for the club's forthcoming Christmas party.  
 Mrs. Merrill Meushaw was a guest at the meeting. Others present were Neta Stovall, Mrs. J. T. Klingler, Marie Spencer and Mrs. George B. Christy.

**Troops Study Rank, Badge Requirements**

Brownie and Intermediate Girl Scout troops worked on projects and rank and badge requirements Monday, Tuesday and Wednesday at meetings in the Little House.  
 It was the organizational meeting for Brownie Troop 72. Members of the new troop are Diana Zantow, Sherry Moss, Joy Hudson, Mary Priscilla Holland, Judy McKinley, Julia Grimes, Virginia Grimes, Peggy Clay, Dora Howard, Clyden Pulcher and Sylvia Rudally.  
 Members of Brownie Troop 56 acted out the Brownie story Tuesday. Guests were Muriel Locke, Francis Colligan, Mrs. Delbert King and Mrs. Armstrong.  
 Intermediate Troop 17 studied photography and Intermediate Troop 28 learned to tie various kinds of knots. Bonny Gay Blackwood was a guest at the troop 17 meeting.  
 A field trip to the police station and the fire department was taken by Brownie Troop 10. Susi Jeter, Deanna Braswell and Myrna Newsom were guests at the meeting of Brownie Troop 8. The group practiced for its investiture service.  
 Intermediate Troop 42 worked on its arts and handicraft badge and the members of Brownie Troop 48 studied tenderfoot requirements. Members of Intermediate Troop 23 worked on Christmas gifts for their mothers and troop 34 members made cork pins Tuesday.

**SETS FRIDAY MEETING**  
 The Beginners Garden Group of the American Association of University Women will meet at 9:45 a.m. Friday in the home of Mrs. W. D. McEachin, 116 East Nobles Street.  
 Most cigarette tobaccos contain about 10 per cent sugar.

**MRS. SHEPARD ILL**  
 Mrs. Katherine Shepard, 405 South Jefferson Street, is a medical patient at Western Clinic-Hospital.  
**SHIPBUILDERS FOR ADEAI**  
 CLEVELAND —(AP)— The CIO Shipbuilders union endorsed the Democratic presidential candidate Wednesday.

**Autumn Is Here!**  
 With its own special kind of zest, sparkle and color . . . to greet this time of year, we have a harvest of rich, colorful blooms to enhance your home.



Bruce Cleaning Wax is the modern way to keep hardwood floors gleaming. Save work too. It gets 'em really clean without scrubbing. Gives extra-heavy wax protection at the same time.  
 On linoleum, Bruce Floor Cleaner does the same easy clean-as-you-wax job but leaves a thinner wax coat. Try both for the easiest floor care ever!  
**BRUCE floor products**  
 guaranteed by the world's largest maker of hardwood floors  
 L. L. BRUCE CO., ABILENE, TEX.

**THE FINEST Optometric Service**

**DRY EXAMINED • GLASSES FITTED**

Made right, styled right, right for your eyes. Have your vision protected with a thorough eye examination here.

**Dr. W. G. Petteway, Optometrist**  
 With Offices In Kruger Jewelry Co.  
 104 North Main Dial 3-3773

**save up to 25¢ per pound**  
 . . . yet enjoy the richest coffee of all.

Smart housewives know that the true cost of coffee is measured by the number of cups a pound of coffee makes . . . not by the price they pay for it in the store.  
 Good coffee today costs at least two cents per cup. But with Maryland Club, because of its extra richness . . . you can use less to make each flavor-rich cup . . . get 10 to 15 more cups out of every pound . . . thus you can actually\* save up to 25¢ per pound.  
 Try Maryland Club and discover for yourself how really good coffee can be . . . and how economical, too! Buy coffee the smart way and save up to 25¢ a pound . . . buy Maryland Club!

**more cups per pound**

\*as certified by Southwestern Laboratories

**Maryland Club Coffee**  
 the coffee you'd drink if you owned all the coffee in the world!

© DUNCAN COFFEE CO.

**Duncan's Maryland Club Coffee**

**Genuine Hand Sewn Indian Mocs**  
 Soft Glove Leather  
 Beaded or Plain Vamp

**\$ 2.99**

A DELIGHTFULLY COMFORTABLE MOCCASIN TO PAD ABOUT IN WHETHER INDOORS OR OUT.

Natural Cream Color  
 Beaded Vamp as shown or Plain

Women's And Children's Sizes

**The Bootery**  
 100 N. MAIN

**If you can't give her sable . . . give her Samsonite**

Mom, Sis, that special girl-in-your-life . . . every fashion-wise female wants Samsonite! Its sleek, streamlined styling is a knockout, a mark of your discriminating taste—and theirs! And Samsonite—easy on the eyes—is equally easy on the pocketbook. Two pieces actually cost less than you'd expect to pay for one of such quality. Ten travel-right sizes, six fashion-wise colors make it easy to choose the perfect gift for every gal on your list.

*P.S. . . . maybe they'll return the compliment with matching Samsonite Luggage for you!*

**SPECIAL OFFER!**  
**Luggage Covers \$1**

With each purchase of a piece of famous Samsonite Luggage we offer you an attractive, durable, protective cover of heavy-weight canvas in rich brown color . . . for only a dollar! Handy snap fasteners make it easy to slip over your luggage. Be sure to come in now!

TRAIN CASE	\$17.50
LADIES' O'NITE (Regular)	\$19.50
LADIES' O'NITE (Convertible)	\$22.50
LADIES' WARDROBE	\$25.00
PULLMAN CASE	\$27.50
Samsonite For Men	
QUICK TRIPPER	\$19.50
TWO-SUITER	\$25.00
JOURNEYER	\$27.50
HAND WARDROBE	\$35.00*

\*all prices subject to existing taxes

**USE OUR LAY-AWAY PLAN**  
 Make your shopping easy. A small deposit will hold your selection until Christmas.

**Anthony's**  
 THE C.R. ANTHONY CO.  
 211 No. Main

Grain From Russia

LONDON—(AP)—Dr. Charles Hill, parliamentary secretary to the Food Ministry, told the House of Commons Thursday Britain has contracted to buy 200,000 tons of grain from Soviet Russia. He said the shipment was expected soon.

Smoke Smuggler Fined \$1,700,000

MARSEILLE, FRANCE—(AP)—A French court sentenced Jean DeStour to four months in jail and ordered him to pay a fine of 888 million francs (\$1,700,000) for trying to smuggle six tons of American cigarettes into France from Tangier. DeStour was grabbed by customs men as he neared the French Coast in a small craft. His cargo was seized. Officials said Wednesday night DeStour probably would be allowed to make a settlement of the fine at a much lower figure.

Adlai To Land In Texas Amid Whirlwind Kicked Up By Wake Of Eisenhower Trip

By The Associated Press  
Texas calmed down Thursday from excitement caused by Republican Presidential Nominee Dwight Eisenhower's whirlwind train-and-plane tour of the state—and took a deep breath for what was to come. Gov. Adlai Stevenson of Illinois, the Democratic Party's phrase-slipping presidential candidate, was due to arrive in Fort Worth at 3:30 p.m. Friday, was scheduled to speak at Will Rogers Memorial Stadium an hour later and before the State Fair of Texas' Hall of State in Dallas at 8 p.m.

Speeches by the Democratic standard bearer were on tap in San Antonio and Houston Saturday. As Eisenhower ended his two-day Texas campaign tour with charges that the Democrats were spreading fear and lies, there were these other political developments:  
1. Democrats for Eisenhower in Wichita Falls protested plans for speech at the Alamo by Stevenson. But Daughters of the Republic of Texas told the Ike Democrats that they were "duty bound to receive any visitor at the Texas Shrine who conducts himself reverently and properly." Wichita Falls Oil Man Frank Wood had stated:  
"Consider it most inappropriate that espouser of Tidelands theft be allowed in hallowed shrine where Texas heroes gave courageous lives for freedom and independence."

2. Mastin G. White, solicitor of the Interior Department, said the Supreme Court had held that Texas relinquished to the federal government any rights the Republic of Texas may have held in the submerged lands of the continental shelf. White's letter to J. H. Lowder indicated that the Wichita Falls man had argued that Texas became a state under "a treaty with the United States, permitting her to retain title to all her public lands including the off-shore lands 10 1/2 miles out to sea."  
White said two congressional resolutions on the annexation of Texas did not refer "specifically to the submerged lands" and did not indicate expressly "whether the rights of the Republic of Texas in such lands were retained for the new state or conveyed to the United States." Daniel Ires Mitchell  
3. In Washington, Democratic National Chairman Stephen Mitchell was reported holding the threat of political reprisals over the head of U. S. Senate Nominee Price Daniel. Daniel—Democratic nominee and Republican choice to succeed re-

iring Senator Tom Connally—introduced Eisenhower at Houston Monday and said he would vote for him.  
The Dallas News quoted Mitchell as saying Daniel's activities in behalf of Eisenhower would be "filled in the record book."  
Should Daniel be blacklisted by the Democrats, it is likely that Senator Lyndon Johnson would handle Texas patronage, including appointment of federal judges and attorneys, if the Democrats win.  
Should the Republicans win, National Committeeman Porter, under past procedure, would handle such appointment recommendations in Texas.  
Breakfast Planned  
4. John Nance (Cactus Jack) Garner, former vice president who just a few days ago said he would support Stevenson, is going to have the Illinois governor in for breakfast Saturday morning. After the breakfast of pheasant, which Cactus Jack raised himself, Stevenson will make a brief talk from the front porch of the Tully Garner home.  
5. The way was clear—for the

Specialization Said Keynote Of Progress In Crude Production  
Specialization in the drilling, completing and producing of oil wells is the keynote of progress in the petroleum industry, C. V. Helm, Midland oil man, told members of the Lions Club at their regular meeting Wednesday night in the Cowden Junior High Cafeteria. Helm, assistant to the vice president in charge of operations for The Western Company, was the guest speaker at the club observed Oil Progress Week. John Reid, program chairman, introduced the speaker.  
Changes which have come about in the oil industry as the result of progress were cited by Helm, who also told of advancements made in recent years and even months in the acidizing phase of oil well completions.  
Complex Procedure  
"Acidization was a relatively simple procedure 10 years ago," he declared, "whereas today it is a complex, highly scientific work."  
The speaker told of specific problems which led to advancements in the methods of acidizing wells, and said that this development has resulted in the recovery of more oil to meet ever-increasing demands. He said that tremendous research programs constantly are being carried on within the industry.  
President L. V. Bassham presided at the meeting.

time being at least—for Texas Democrats to vote for Republican presidential candidates in the Democratic column—if they want to.  
Attorney General Price Daniel, avowed Eisenhower backer, held in a formal opinion Wednesday that it would be legal to scratch the names of Stevenson and Vice Presidential Candidate John Sparkman and write in the name of Eisenhower and his running mate, Richard Nixon.  
Daniel also said the names of the GOP candidates might be written in the ballot's write-in column if the voter preferred that method. In any event, he said, the votes would be counted for the Republican Eisenhower-Nixon electors.  
Democrats Silent  
Democratic leaders generally kept silent on the development.  
6. Mamie Eisenhower showed the folks at Denison that she's a pretty good campaigner in her own right. Wednesday she drove down the little white house by the railroad tracks where her famous husband, Dwight, was born. In front of the place, under the gate in the white picket fence, she posed for 10 minutes for news photographers and kids with box cameras.  
"Like He Does It"  
First she waved with one hand, but then she raised both hands to wave and said, "This is the way Ike would do it."  
Some Eisenhower supporters apparently were disappointed at the crowds the general drew in Texas during his two-day swing.  
Republicans guessed the crowd at Dallas at from 12,000 to 15,000, but

Danish Ambassador Slates Texas Visit

GALVESTON—(AP)—Danish Ambassador Henrik de Kauffmann will visit Galveston when he comes to Texas on a "friendly visit."  
Danish Vice Consul John H. Gray said Wednesday the ambassador will visit this island city October 23.  
De Kauffmann will arrive in Houston October 20 for a three-day stay in the state. He is also expected to visit Brownsville and Daniwang, a Danish community.

The first sugar mill on the North American continent is believed to have been established by Cortes in 1535.

"Old at 40, 50, 60?" — Man, You're Crazy

Forget your age! Thousands are peppy at 70. Try "peppy up" with Caprez. Contains tonic for weak, rundown, feeling due solely to body's lack of iron which many men and women call "old." Try Caprez Tonic Tablets for pep, younger feeling, this very day. 50¢ introductory size 42¢. At all drug stores everywhere—in Midland, at Midland Drug.

HEAR 10-day money-back trial! ZENITH HEARING AIDS

By Makers of Zenith TV, Radios only \$75  
Preferred for quality by thousands upon thousands who can afford to pay any price! Accepted by the Council on Physical Medicine and Rehabilitation, American Medical Association.

CAMERONS PHARMACY Crawford Hotel Bldg. Bone Conduction Devices at Moderate Extra Cost

LOANS CITY FINANCE COMPANY

209 E. Wall Dial 3-3751

QUALITY DESKS

in STEEL, WOOD, Aluminum. By Nationally Known Manufacturers. WEST TEXAS OFFICE SUPPLY Odesa, 7-2338 Midland, 4-6651

DAHL DIVORCES SCREEN TARZAN

SANTA MONICA—(AP)—Because she refused a martini, her husband screen Tarzan Lex Barker, called her "a hick from Minnesota." Actress Arlene Dahl testified in obtaining a divorce.  
Alleging cruelty, the 26-year-old red-haired actress—who was born in Minneapolis—said Barker, 31, often was sulen and refused to speak and once looked her from their house.  
They were married April 16, 1951.

"PILES Stole My Pep — But Now I'm 'HEP'!"

Doctor-Developed, Clinic-Proved Remedy Brings Fast Relief  
Here's guaranteed relief from misery of piles. Thornton Miner's ointment developed through experience of treating 11,000 patients for 1/2 century at world's leading Rectal hospital has helped millions. Relieves pain of piles—promotes healing—helps reduce swelling. Discover wonderful relief or money back! In tubes or ointment at all drug stores.

Saturday is the Last Day to Enter Your Baby in the 2nd Grand Prize Baby Show!

Sponsored by THETA RHO GIRLS CLUB of ODESSA To Be Held Monday, Oct. 27 — Wednesday, Oct. 29  
Any baby from 1 month to 5 years of age is eligible for registration.  
THERE ARE NO ENTRY FEES  
Many beautiful prizes, loving cups and ribbons will be awarded Health Beauty and Personality.  
Registration Continues Thru Saturday, Oct. 18  
REGISTER—White's Auto Store  
Do Not Telephone—You Need Not Bring Baby When You Register  
Free Picture by McClintock Studio to each baby registered.

Beauty Treasure for your table CALIFORNIA Golden Blossom. For those who like lovely things starter set. 16 pieces—4 each cups, saucers, bread & butter, large dinner plates \$16.95. Special price \$16.95. If purchased separately, pieces would cost \$22.50—SAVE \$5.55. "For Things Finer" Vosatko's 1st. Nat'l. Bank Bldg.

we're campaigning for LOWER PRICES... and here's a few samples of our VALUEFUL PLATFORM!!! ARMY TWILL SHIRT & PANTS \$5.50. MEN'S WESTERN SHIRTS \$4.98. MEN'S T-SHIRTS 2 for \$1.00. MEN'S COTTON BRIEFS 3 for \$1.00. BOYS' SWEAT SHIRTS \$1.00 each. BOYS' WESTERN SHIRTS \$2.69. BOYS' SPORT SOCKS 4 pair \$1.00. MEN'S SPORT SOCKS 3 pair \$1.00. MEN'S COTTON FLANNEL SHIRTS \$1.99. LADIES' FALL DRESSES \$5.65 and \$6.90. LADIES' COTTON HALF SLIPS \$1.00. LADIES' FALL SHOES \$1.98. CHILDREN'S RAYON PANTIES 4 pair \$1.00. GIRL'S WHITE ANKLETS 4 pair \$1.00. VOTE AS YOU PLEASE, BUT VOTE! The UNITED Your Friendly Department Store Inc.

lowest prices in town! BIG Savings Friday & Saturday! At The Fair. Ladies' Dresses Regular \$6.98 Values! \$5.88 FRIDAY and SATURDAY ONLY. COTTONS, RAYONS and RAYON FAILLES Sizes 9 to 15 and 10 to 20. Ladies Coats SHORTIES and FULL LENGTH Regular to \$22.98 Values \$15.88 FRIDAY and SATURDAY ONLY. The Fair DEPARTMENT STORE lowest prices in town! in town!

## Court Rules For Amputee Vet, Ousted As Subversive

WASHINGTON—(AP)—The U. S. Court of Appeals ruled Thursday that mere membership in an organization listed by the attorney general as subversive is insufficient for firing a government worker.

If the worker is to be fired, the court held, there must be in addition to such membership a finding of reasonable grounds for disloyalty.

## Columbia's Faculty At Odds Over Ike

NEW YORK—(AP)—Thirty Columbia University faculty members issued a pro-Eisenhower statement Wednesday and 300 pro-Stevenson adherents at Columbia countered with a full-page newspaper advertisement.

The GOP ticket is headed by Dwight D. Eisenhower, on leave without pay as president of Columbia.

Wednesday 30 Columbia faculty members and administrators—including Football Coach Lou Little—signed a statement calling the Republican nominee "the best qualified candidate for the office."

A full-page ad backing Stevenson, signed by 300 faculty and staff members, appeared in Thursday's New York Times.

The advertisement said: "The high level of his (Stevenson's) campaign is a landmark in the history of American politics."

The court ruled in a case involving a decorated, legless World War II veteran, James Kutcher, Newark, N. J. It held that Carl E. Gray, administrator of veterans affairs, failed to make a finding of reasonable grounds for disloyalty in firing Kutcher.

The court set aside an order removing Kutcher from the VA payroll, but left stand an order suspending him pending determination by the attorney general as to whether on all the evidence reasonable grounds exist for belief that Kutcher is disloyal to the government of the United States.

Kutcher admitted membership in the Socialist Workers Party, generally described as the Trotsky wing of the Communist Party. This organization has been described by the attorney general as seeking "to alter the form of the government of the United States by unconstitutional means."

Kutcher lost both legs while serving as an infantryman in Italy in 1943.

Kutcher admitted membership in the Socialist Workers Party, generally described as the Trotsky wing of the Communist Party. This organization has been described by the attorney general as seeking "to alter the form of the government of the United States by unconstitutional means."

Kutcher lost both legs while serving as an infantryman in Italy in 1943.

## Americans Believe In God, Survey Shows

NEW YORK—(AP)—An opinion survey indicates that 9 per cent of the American people believe in God.

The survey results, released Wednesday, were made by an independent commercial research firm for The Catholic Digest.

## WHAT ABOUT HOT POPCORN?

HOPEWELL, VA.—(AP)—Voting may be a sticky business here on November 4.

The City Council has authorized a severity to sell coffee and doughnuts at the five voting precincts. Proceeds will go toward buying a new X-ray unit for the city health department.

## Walter Crandall, Sinclair Official, Dies In Fort Worth

Walter T. Crandall, 52, employed by Sinclair Oil and Gas Company here from October, 1949, to August, 1950, died at 12:30 p.m. Wednesday in a Fort Worth hospital after a long illness. Crandall was assistant division superintendent of production for Sinclair during his tour of duty in Midland.

Born in West Virginia, Crandall was graduated from Marietta College in Ohio with an engineering degree. He had 25 years of service with Sinclair, including duty in Oklahoma and Kansas as an engineer. He was division superintendent in Fort Worth for Sinclair at the time of his death, having moved there from Midland in August, 1950.

He was a member of the Presbyterian Church and the Mid-Continent Oil and Gas Association.

Survivors include the widow and two daughters, Gladys and Patricia Crandall, all of Fort Worth, and one son, Walter L. Crandall, a student at Texas A&M College.

Funeral arrangements had not been completed at noon Thursday.

## Senate Panel Says Hoover Report Savings Exaggerated

WASHINGTON—(AP)—A Senate committee credited the Hoover commission Thursday with helping to improve the efficiency of the federal government but said the resultant savings proposals had been greatly exaggerated.

A report of the Senate Committee on Government Operations summarized action taken by the last two Congresses on recommendations of the Commission on Government Reorganization set up under the chairmanship of former President Herbert Hoover.

The Senate committee said the Hoover Commission made 281 specific recommendations, adding that an estimated 90 per cent of these "have been fully considered and have received direct action by the Congress or its committees"—either favorable or unfavorable.

Still remaining are 28 recommendations "which will require further action by the Congress if adequate consideration is to be given to them," the report said.

The committee report, submitted by Chairman McClellan (D-Ark.), took sharp exception to what it called "extravagant claims of tremendous monetary savings" that would be brought about by adoption of the commission's proposals for streamlining the executive branch of the government.

The committee said it had been unable to find any sound basis for some of these claims, which it said have varied "from an ultra-conservative figure of a few million to as much as 10 billions of dollars in annual savings."

"Even if all the Hoover Commission's recommendations had been found to be of practical application, these estimates are not based on facts and are grossly unfair to the Congress," the report added.

Turning directly to the Citizens Committee for the Hoover Report, the Senate committee said this group had failed to offer "any support for its claim that eventual annual savings would aggregate four billion dollars."

The senators also disputed a statement attributed to the citizens committee that economies of \$134,600,000 were being realized as a result of the Hoover Report recommendations.

"The citizens committee failed to specify the basis for such estimates and submitted no facts to substantiate its claims that savings of 800 millions in the military and more than 400 millions in other re-organizations were related to specific Hoover Commission recommendations," the Senate report said.

The committee report said, however, that the Hoover Commission studies "served to focus public attention upon the many deficiencies in the operations of the federal government which the Congress had been unable to correct because of the lack of any general or united NATO CONFERENCE SET

## Tax Bureau Completes Half Of Reorganization Project

WASHINGTON—(AP)—The Bureau of Internal Revenue has itself about half reorganized.

Five new revenue districts have been set up since last May and are operating in 13 states. Secretary of Treasury Snyder has announced dates in the next 10 days when three more districts, with 12 more states, will be put into operation.

Additionally, it was learned Thursday that announcements are soon to come on two more districts, to contain at least four states. It was learned also that changes are probable in the already-operating New York City and Chicago districts.

That makes 24 states functioning or soon to be functioning under the plan accepted last Spring by Congress to take the scandal-buffed tax bureau out of politics and break down its heavily centralized structure.

It brings all of the Northeast and most of the Atlantic Coast and Great Lakes region under reorganization. Yet to be reorganized are the West and most of the Midwest.

The revenue bureau has promised to complete the reorganization by December 1.

An informed source said Thursday the next new tax districts to be announced will have headquarters at Philadelphia and Seattle. Philadelphia will supervise federal tax matters in New Jersey, Delaware and Pennsylvania, the source said. It was not known whether Seattle will take in more than the state of Washington.

Classified Ads Get Results!

Child care is part of our Red Feather, too! Banner Dairies 300 E. Texas

Give enough for all

It's Fun to Decorate with Pittsburgh's New, Easy-to-use WALL PAINT!

Best Rubberized Wall Paint You Can Buy

Amazing New WALLHIDE rubberized Satin Finish

WALLHIDE RUBBERIZED SATIN FINISH CASCADE BLUE

Velvet-like in smoothness... Rubber-like in toughness!

● This amazing new kind of wall paint gives fresh charm and beauty to old, tired-looking rooms more quickly and easily than you ever dreamed possible. Start or stop any time—laps and brush marks don't show. Touch up missed spots—and still get a color-perfect finish every time. In less than an hour it dries to a lovely, velvet-smooth surface—with no objectionable after-odor.

● WALLHIDE Rubberized Satin Finish is so tough and durable you can wash it repeatedly—even scrub off stubborn stains—without marring the rich, mellow sheen.

● See your nearest Pittsburgh Paint dealer. Have him show you the wide range of hues from which you can make up hundreds of smart color arrangements.

NEW FLEETWING WALL COATER

● Pittsburgh's new kind of painting tool helps you decorate more quickly and easily and gives you a better looking job at the same time. Covers 7 inches in width at one stroke—yet is astonishingly light and easy to handle.

For address of your nearest Pittsburgh Paint dealer call Pittsburgh Plate Glass Company 301 South Main, Phone 4-5508

Paint Right with Color Dynamics Paint Best with Pittsburgh Paints

● Pittsburgh's interesting booklet on COLOR DYNAMICS for the home tells you how you can put color to work to obtain benefits far beyond the protection and beauty good paint provides. Ask your Pittsburgh Paint dealer for a free copy.

Pittsburgh Paints PAINTS • GLASS • CHEMICALS • BRUSHES • PLASTICS PITTSBURGH PLATE GLASS COMPANY

Is that 'change of life' look in your eyes? You Need More Than Make-Up To Hide Jittery "Nerves"

Can everyone see from that nervous, jittery look in your eyes that you are suffering "change-of-life" misery? Sure, make-up may help some, yet it can't take the pain and nervousness out of your eyes. But Cardui often does. A little Cardui each day has helped thousands of women build new resistance and vitality, changing dark months and years to brighter, happier times. So let Cardui help you look, relax and sleep better. Get Cardui "insurance" from your dealer today. (Say: "card-you-eyes").

CARDUI Monthly Cramps • Change of Life

## Wink Citizens Form Development Board

WINK—Seventeen businessmen and women met recently to stimulate interest in the organization of the Wink City Development Board.

A suggestion committee was appointed by Mayor Oran O. Whitten, permanent chairman of the board. Members included J. A. Scogin, chairman; C. P. Hoskins, Lewis Gray, Bert Parr, Jr., L. C. Hanes, Sr., Mrs. S. M. Talton and Beale Vinco. Gene Dow is board secretary.

Discussions were made on how to boost the town.

## 14 Persons Killed In Brazil Air Crash

PORTO ALEGRE, BRAZIL—(AP)—Rescue workers Thursday were moving out the bodies of 14 persons killed in the flaming crash of a Brazilian airliner. Four survivors were being treated in hospitals.

The DC-3, operated by Aerovias Brasil, crashed Tuesday in a dense wood on a farm near Sao Francisco de Paula, about 54 miles northeast of here. Search planes located the wreck Wednesday and rescue parties, struggling through heavy mud, reached the site a few hours later.

## Stolen Tot Found; Mother Of Ill Baby Charged With Crime

NEW YORK—(AP)—A stolen week-old girl was found Wednesday with a woman whose own newborn baby lies sick in a hospital.

The baby, Gloria Hernandez, was taken from Bellevue Hospital Sunday by a woman who asked for it by name. The attendant, presuming she was its mother, Mrs. Rafael Hernandez, gave it to her.

The alleged abduction was discovered 24 hours later when Gloria's real mother asked for her baby.

A police check of all new mothers recently in Bellevue led to the apartment of Mrs. Carmen Rodriguez, 32 There, police said, they found Gloria—apparently unharmed.

Mrs. Rodriguez' baby girl was born September 28, suffering from congenital adhesions of the intestines. The child is in an incubator at Bellevue, being fed intravenously.

Booked on a kidnapping charge, Mrs. Rodriguez told police she had applied for home relief and was informed she lacked certain papers and evidence that she had a baby to support.

## Lubbock Invites WTCC Convention

Lubbock will enter its bid to entertain the 1953 convention of the West Texas Chamber of Commerce when the regional organization opens its annual meeting in Wichita Falls Sunday.

Midland directors of the WTCC Thursday received telegrams from Lubbock interests soliciting their support of the Lubbock invitation.

It is understood that San Angelo also will invite the WTCC to meet there next year.

Midland delegates to the 1952 convention plan to leave Sunday for Wichita Falls. They will return to Midland late Tuesday. WTCC members who plan to attend the conclave are requested to advise the Midland Chamber of Commerce by Saturday noon.

## Harrow Crash Laid To Disobeyed Signal

LONDON—(AP)—A signalman says one of the trains involved in last Wednesday's triple train crash at Harrow failed to obey his signal.

A. G. Armitage made the statement Wednesday at the official inquiry into the tragedy. Meanwhile, the death of a 94-year-old woman from injuries received in the crash brought the death toll to 111.

MIDLANDERS ATTEND CITIZENSHIP MEETING

Lionel Craver, Bill Avery, Delbert Downing and Burvin Hines attended a regional Citizenship Conference held Wednesday night in Hobbs, N. M.

The conference, sponsored by the United States Chamber of Commerce, was designed better to inform businessmen on how they can help in getting out a large vote at the November 4 election.

FURNITURE Specials

6-PIECE SOFA BED SUITE

Here's what you get in this outstanding group! . . . handsome, comfortable sofa bed; matching platform rocker; matching occasional chair; modern coffee table; 2 end tables! Come in and see this magnificent offer . . . you'll agree that it's the BUY OF THE YEAR! Blonde finish on wood . . . covered with a modern tweed cover. Just think! 6 PIECES for less than you'd expect to pay for 2!

Regular \$159<sup>50</sup> Value  
\$129<sup>95</sup>  
\$1300 Down - \$275 Weekly

YOUR MONEY BACK IF YOU CAN BUY IT ELSEWHERE FOR LESS!

WHITE'S Auto Stores THE HOME OF GREATER VALUES

207 W. Wall FURNITURE DEPARTMENT Mezzanine Floor Dial 3-3369

**Rexall**  
ORIGINAL

Advertised by  
**AMOS 'n' ANDY**  
on the **REXALL RADIO SHOW**  
Sundays • CBS  
and in • LIFE • LOOK • POST  
COLLIER'S • FARM JOURNAL

**BONUS BUYS**  
NOT ON 1-SALE, BUT  
SENSATIONAL VALUES  
TOO GOOD TO MISS

**CHRISTMAS CARDS**  
1.00 box of 20 ..... **2 boxes 1<sup>01</sup>**

Lord Baltimore  
**STATIONERY**  
White vellum and smartly designed sheets.  
Envelopes with printed lining.  
LARGE BOX **59c**

Lorrie Floral  
**BUBBLE BATH**  
Softens and perfumes bath water. 20 packets  
of assorted fragrances.  
\$1.00 VALUE **3 for 98c**

Homemaid Popular Favorites  
**SELECTED CHOCOLATES**  
Choice of assorted dark or  
milk chocolates. Delicious  
creams, caramels, brittles.  
2 lb. box **1.19**

Silque  
**Beauty Lotion** **2 for \$1<sup>01</sup>**  
4 Ounces \$1.00

Helen Cornell  
**Bobbie Pins** **2 for 11c**  
Rubber-Tipped or Regular

Saccharin  
**Tablets** **2 for \$1<sup>09</sup>**  
1/4-grain, 1000's \$1.08

Clifton  
**THERMOMETER**  
Know when to call your doctor. Easy to  
read. Oral or Rectal.  
REG. \$1.35 ONLY **67c**

**SAVE \$10<sup>00</sup>**

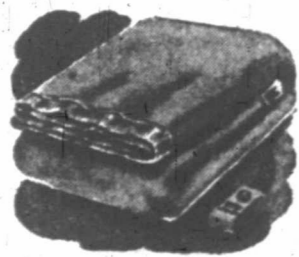

\$34.95 Century Electric Blanket ..... **\$24<sup>95</sup>** SAVE \$10.00  
\$47.95 Universal-Twin Electric Blanket ..... **\$37<sup>95</sup>** SAVE \$10.00  
\$49.95 Universal-Double Electric Blanket ..... **\$39<sup>95</sup>** SAVE \$10.00  
\$59.95 Universal Dual Electric Blanket ..... **\$49<sup>95</sup>** SAVE \$10.00

\$26.50 Sunbeam Electric Shavemaster ..... SAVE \$4.00 **\$22<sup>50</sup>**  
\$24.50 Schick 20 ..... SAVE \$4.00 **\$20<sup>50</sup>**  
\$27.50 Remington "60" ..... SAVE \$4.00 **\$23<sup>50</sup>**

Now thru Saturday  
THURSDAY, OCT. 18th.

**1-SALE**

YOU CAN DEPEND ON ANY DRUG PRODUCT  
THAT BEARS THE NAME **Rexall**

All-purpose Antiseptic  
and Mouth Wash  
**REXALL Mi 31**  
Kills germs on contact when  
used full strength.  
Reg. 79¢ pint **2 for 80c**

No faster acting  
Aspirin made  
**ASPIRIN**  
100 - 5 grain  
tablets. **2 for 55c**  
REG. 54c

Purest  
**RUBBING ALCOHOL**  
Relieves soreness or stiffness from  
exercise or exposure.  
REG. 69¢ PINT **2 for 70c**

CASCADE  
**CHRISTMAS CARDS** 20 differ-  
ent cards. Each an exclusive  
design. Reg. 59¢ box  
**2 for 60c**

Lord Baltimore  
**PLAYING CARDS**  
Bridge, poker, or pinocle.  
**2 decks 86c**

**ELITE POUND PAPER**  
by Lord Baltimore • Large flat  
sheets, fine texture. Smartly  
boxed. Reg. 75c **2 for 76c**  
Box Matching Envelopes, Reg. 75c pkg. 2 for 76c

Garden Spice  
or Lavender  
**STICK COLOGNE**  
No waste... ideal for travel.  
Your choice. REG. \$1.00 **2 for 1.01**

Helen Cornell  
**BATH POWDER**  
For lingering luxury after  
the bath. Reg. 1.25 **2 for 1.26**

Lavender Mentholated  
**SHAVE CREAM**  
Brushless or lather. Sets  
up whiskers for quick,  
close shaves. Reg. 59¢ tube **2 for 60c**

Rex-Rub, muscle ache relief, 6-oz. 89c 2 for 90c  
Rexall Antihistamine Tablets, 15's 39c 2 for 40c  
Monacet APC Tablets, 25's 29c 2 for 30c  
Aspirex Cough Drops  
Contain aspirin 10c 2 for 11c  
Rexall-Foot Powder, 4-oz. tin 33c 2 for 34c  
Rexall Pile Ointment, 1-oz. tube 65c 2 for 66c  
Pabizol, for simple diarrhea, 4-oz. 55c 2 for 56c  
Rexall Cold Sore Lotion, 1/4-oz. 29c 2 for 30c  
Rexall Cotton Balls, 65's 35c 2 for 36c  
Christmas Seals, Tags and Enclosure Cards,  
regular 10c packages, choice 2 for 11c  
Wickstyle Household Deodorant,  
6-oz. 59c 2 for 60c  
Rex-Olive Complexion Soap, reg. 10c bar 2 for 11c  
Helen Cornell Bath Soap, 4-cake box 2 for \$1.20  
Lavender Soap, fragrant, 3-cake box 2 for 76c  
Langlois Dry Skin Soap, 4-cake box 2 for \$1.51  
Rexall Orderlies, flavored laxative, 60's, 2 for 61c  
Rex-Salvine, antiseptic burn salve, 53c, 2 for 54c  
Alco-Rex Rubbing Alcohol Compound,  
full pint 49c 2 for 50c  
Rexall Pro-Cap Adhesive Tape,  
1" x 5 yards 35c 2 for 36c  
Rexall Petrofol Mineral Oil  
Top quality, pint 59c 2 for 60c  
Rexall Milk of Magnesia,  
mild, creamy-smooth, pint 39c 2 for 40c  
Rexall Saccharin Tablets,  
1/2-grain, 1000's \$1.26 2 for \$1.27  
Rexall Theatrical Cold or Cleansing Cream,  
1-lb. jar \$1.00 2 for \$1.01  
Rexillana Cough Syrup  
pleasant taste, 4-oz. 59c 2 for 60c

**BONUS BUYS**  
SENSATIONAL VALUES  
TOO GOOD TO MISS

**HALO SHAMPOO**  
2 for 69c

LISTERINE  
**TOOTH PASTE**  
2 for 59c

DEODORANT  
**VETO**  
2 for \$1<sup>00</sup>

PROPHYLACTIC  
**TOOTH BRUSH**  
2 for 46c

HELEN CURTISS  
**EGG SHAMPOO**  
AND CREAM RINSE  
BOTH \$1<sup>00</sup>

2.20 CARA NOME  
**CREAM**  
Cleansing—HAND or COLD  
2 for \$2<sup>20</sup>

Reg. 59c—Helen Cornell  
**CREAM SHAMPOO**  
2 for 60c

These Wonderful Christmas Gifts are so  
**EASY TO BUY!** WHEN YOU START A BUDGET  
ACCOUNT WITH CAMERON'S PHARMACY  
WHO PROVIDES THE

**"SAVE FOR SANTA"**  
LAY-AWAY PLAN!



**Sunbeam Waffle Iron** Reg. \$29.50 **\$24<sup>50</sup>** Save \$5.00  
**Sunbeam Toaster** Reg. \$26.50 **\$22<sup>50</sup>** Save \$4.00

SAVE FOR SANTA!  
\$15.00 New Soda King  
SYPHON BOTTLE ..... **\$12<sup>50</sup>** SAVE \$2.50  
\$43.50 MIXMASTER ..... **\$37<sup>50</sup>** SAVE \$5.00  
\$32.50 Sunbeam  
DEEP FRYER ..... **\$27<sup>50</sup>** SAVE \$5.00  
\$14.95 Sunbeam  
IRON ..... **\$12<sup>45</sup>** SAVE \$2.50  
\$32.50 Hollowood  
BROILER ..... **\$27<sup>50</sup>** SAVE \$5.00  
\$29.95 Hollowood  
DEEP FRYER ..... **\$24<sup>95</sup>** SAVE \$5.00  
\$22.50 G-E  
TOASTER ..... **\$20<sup>00</sup>** SAVE \$2.50  
\$27.50 Arvin  
ELECTRIC COOKER ..... **\$22<sup>50</sup>** SAVE \$5.00



\$29.95 Universal  
COFFEEMATIC ..... **\$27<sup>45</sup>** SAVE \$2.50  
\$29.50 Dulane  
FRYRITE ..... **\$26<sup>50</sup>** SAVE \$3.00  
PERCOLATOR  
\$13.95 Flavo-Matic ..... **\$11<sup>95</sup>** SAVE \$2.00  
\$52.50 Motorola  
PORTABLE RADIO ..... **\$42<sup>50</sup>** SAVE \$10.00  
\$29.75 Parker 51  
PEN SETS ..... **\$21<sup>75</sup>** SAVE \$8.00  
\$13.50 Parker 51  
PENS ..... **\$10<sup>00</sup>** SAVE \$3.50  
\$12.50 Parker  
FLAMINAIRE LITERS ..... **\$7<sup>50</sup>** SAVE \$5.00  
RIDJIT  
\$9.95 IRONING BOARD ..... **\$4<sup>95</sup>** SAVE \$5.00



Shop At The Store Most Convenient To You

**CAMERON'S** *Rexall* **PHARMACY**

CRAWFORD HOTEL BUILDING

DIAL 2-3759

**CAM-WORTH** *Rexall* **DRUGS**

1405 NORTH BIG SPRING

DIAL 4-8841

**MODEL TOYS!** SAVE FOR SANTA!

\$14.75 CRANE ..... \$11.75 SAVE \$3.00  
\$14.75 ROAD GRADER ..... \$11.75 SAVE \$3.00  
\$16.75 FIRE TRUCK ..... \$13.75 SAVE \$3.00  
\$16.75 ROAD SWEEPER ..... \$13.75 SAVE \$3.00  
\$14.75 DUMP TRUCK ..... \$11.75 SAVE \$3.00  
\$13.98 BULL DOZER ..... \$10.98 SAVE \$3.00  
\$10.98 PAY LOADER ..... \$ 7.95 SAVE \$3.00  
\$16.98 HEILINER ..... \$13.95 SAVE \$3.00

"SAVE FOR SANTA"





# Look at these SENSATIONAL Money-Savers!

**AMERICA'S GREATEST LUGGAGE BUY!**  
**GLOBESTER LUGGAGE BY Crown!** *Your choice*

- \* IVORY WITH GREEN BINDING & GREEN INTERIOR!
- \* GRAY WITH RED PIPING AND RED INTERIOR!

**BUY NOW AT GREATER SAVINGS**  
 This beautiful luggage has an exclusive, miracle vinyl plastic covering that stays smart and new-looking for years and years! Luxurious, quilted rayon interiors. Fine quality details throughout! Covering wipes clean with a damp cloth! Doesn't scratch, nick or mar easily! Colors stay bright and new! Truly America's greatest luggage buy!

**PAY ONLY \$1.25 WEEKLY!**

- A PULLMAN 27<sup>50</sup>
- B WEEKENDER 19<sup>50</sup>
- C TRAIN BOX 18<sup>95</sup>

SHOP for GREATER VALUES during **WHITE'S** gigantic **Fall Sale!**  
 GREATER SAVINGS! BARGAINS GALORE!

**White Deluxe**  
 FIRST CHOICE OF THRIFTY MOTORISTS!



**GUARANTEED 16,000 MILES**  
 POPULAR 6.00-16 SIZE  
**Now 10<sup>44</sup>**  
 PLUS TAX WITH YOUR OLD TIRE!  
**WHITE'S TERMS**  
 AS LOW AS \$1.25 WEEKLY!

- ★ A REAL TIRE VALUE  
It's a real money saver — highest quality in the popular-price field.
  - ★ BEST FOR SERVICE  
Built to exacting standards for safety and long mileage.
  - ★ SURE-GRIP TREAD  
Saw-tooth tread design gives positive, non-slip protection.
  - ★ TOPS IN APPEARANCE  
Modern streamlined design adds greatly to the appearance of your automobile.
- FREE INSTALLATION SERVICE!**

**GET READY FOR WINTER**  
 WITH A DELUXE **ARMSTRONG HEATER**

S-RADIANT — MODEL 2206  
**Now 16<sup>95</sup>**

**PAYMENTS 1<sup>25</sup> WEEKLY**

Be ready for that first cold snap... It's just around the corner! Select your famous-quality Armstrong Heater today. Many models to choose from!

**SLEEP IN COZY WARMTH**  
 WITH A DELUXE CENTURY **Electric Blanket**

FULL BED SIZE ANTIQUE ROSE SINGLE CONTROL SPECIAL **34<sup>95</sup>**

YES, ONE BLANKET DOES THE WORK OF THREE! SEE IT TODAY!

**PLASTIC COOKIE JAR**  
 CHOICE OF RED OR YELLOW!  
 REG. \$1.29  
**FALL SALE SPECIAL NOW ONLY 97¢**

**CAKE COVER & BASE**  
 EASY TO CLEAN! ALWAYS LOOKS NEW!  
 FEATHER-LIGHT!  
 SNUG-FITTING COVER  
 REGULAR \$1.78  
**Now 1<sup>39</sup>**

**BRIGHT FINISHED EXHAUST DEFLECTOR**  
 REG. 59¢  
**SPECIAL NOW ONLY 41¢**

**KIDDEE DRIVETTE**  
 FITS YOUR CAR SEAT!  
 FOLDS EASILY FOR STORAGE!  
 EQUIPPED WITH HOORN!  
**SPECIAL 4<sup>69</sup>**

**ALUMINUM RANGE SET**  
 SALT AND PEPPER SHAKERS  
 GRASS CONTAINER  
 REGULAR \$2.25  
**FALL SALE SPECIAL 1<sup>67</sup>**

**GET THOSE DUCKS!**  
 BE SURE TO USE THIS STEVENS 12-GAUGE PUMP SHOTGUN  
 LIGHTNING FAST ACTION!  
 FULL CHOKE!  
**59<sup>00</sup>**

SELECTED WALNUT STOCK!  
**SHOTGUN SHELLS AND AMMUNITION ALL SIZES AT LOW PRICES**

**WHITE'S... YOUR HUNTING HEADQUARTERS**  
 SAVAGE .30/30 RIFLE  
 DUCK DECOYS  
 6 DRAKES & 4 HENS  
 GENUINE "CARRY-LITE"  
 REG. \$14.77 **12<sup>95</sup>**

MODEL 340 HI-POWER REPEATING, BOLT ACTION WALNUT STOCK... NOW **48<sup>75</sup>**  
 DELUXE HUNTING KNIFE FALL SALE SPECIAL **98¢**

**PRESTO PRESSURE PAN**  
 DELUXE 4-QUART SIZE...  
 COOKS FOODS THE QUICK, ECONOMICAL WATERLESS WAY!  
**12<sup>95</sup>**

**7-CUP ELECTRIC PERCOLATOR**  
 REGULAR \$2.59  
**NOW ONLY 2<sup>89</sup>**

**America's Finest PORTABLE MIXER "DORMEY"**

- ★ 5 FULL-POWERED SPEEDS!
- ★ FULL SIZE BEATERS WITH RELEASE!
- ★ LIGHT WEIGHT — SPACE-SAVER!

**Now 19<sup>95</sup>**  
 1.25 WEEKLY!

**WINTERIZE YOUR CAR TODAY!**

"PAMCO" PERMANENT TYPE **ANTI-FREEZE**  
 FULL GALLON SEALED CAN  
**2<sup>98</sup>**  
 GET YOUR SUPPLY TODAY!

**ARVIN CAR HEATER**  
 MAKES WINTER DRIVING MORE COMFORTABLE!  
 FITS MOST CARS AND TRUCKS... Now Only **23<sup>95</sup>**

**TERMS: 1<sup>25</sup> WEEKLY!**

**THERMOSTATS** PRICED AS LOW AS **1<sup>09</sup>**  
**SWITCH** MOUNTS UNDER DASH **98¢**

**AUTO ACCESSORIES**

- MUD FLAPS** 20 FIT MOST CARS REGULAR \$1.19 **78¢ PAIR**
- KEY CHAIN** WITH INITIAL REGULAR 15¢ **11¢**
- HARDY TROUBLE LIGHT** PLUGS IN LIGHTER OUTLET REGULAR \$1.04 **87¢**
- FLASHLIGHT** REGULAR 89¢ **68¢** LESS BATTERIES
- AUTO CAR WASH LIQUID POLISH** REGULAR 99¢ **69¢**
- BRAKE FLUID** FULL PINT CAN REGULAR 43¢ **33¢**

**DEPENDABLE STARTING POWER IN WINTER AND SUMMER**

**WHITE CUSTOM-BUILT BATTERY**

**GUARANTEED 6 FULL MONTHS!**

Plenty of EXTRA POW. ER for quick, sure starting on cold mornings. White "Custom-Built" is your Best Battery Buy!

REGULAR \$9.95  
**Now 6<sup>35</sup> EXCH.**  
**INSTALLED FREE!**

BATTERY CABLE . \$1.19

**AUTOMATIC IRON**  
 1000-WATT FALL SALE SPECIAL **9<sup>95</sup>**

**Westinghouse HOUSE LAMPS**  
 25-60 20- or 60-WATT  
 FROSTED For Greater See-ability **14¢ PA.**

**WHITE'S... TOOL HEADQUARTERS**

- 5-PIECE OPEN-END WRENCH SET** 9/16" TO 1" REGULAR \$1.19 **78¢**
- 6-INCH PLIERS** REG. 37¢ **23¢**

**YOUR OLD ENGINE IS WORTH \$57.00 TOWARD THE PURCHASE OF A WHITE RECONDITIONED ENGINE!**

**25-36 V8 FORD** REG. \$196.50 VALUE **139<sup>50</sup>**  
 WITH THE OLD ENGINE FROM YOUR CAR! EASY TERMS!

NEW-CAR PEP AND POWER WITH A WHITE RECONDITIONED ENGINE! Over 150 new parts in every engine! Completely inspected and run-in tested. Guaranteed 90 days or 4,000 miles... the same as a brand-new car! Small down payment... low weekly payments!

EXPERT INSTALLATION ARRANGED AT WHITE'S!

**ELECTRIC HOT PLATE**  
 BLACK & WHITE BAKED-ON ENAMEL!  
 NICKEL CHROME ELEMENT  
**NOW ONLY 3<sup>95</sup>**

**Shatter-proof cabinet... ARVIN RADIO**  
**Now Only 16<sup>95</sup>**  
**WHITE'S TERMS AS LOW AS 1<sup>25</sup> WEEKLY!**

YOUR CHOICE OF 6 NEW COLORS

- ★ CHERRY ★ AVOCADO GREEN
- ★ FLAME ★ CITRON YELLOW
- ★ IVORY ★ PEBBLE GRAY

**WHITE'S Auto Stores**  
 THE HOME OF GREATER VALUES

207 W. Wall Dial 3-3369

**CONTOUR FELT-BASE MATS**  
 TO FIT MOST CARS AND TRUCKS AVAILABLE NOW AND PRICED AS LOW AS **2<sup>49</sup>**  
 MUFFLERS NOW AS LOW AS \$3.98

**"THERMOIL" 100% PURE MOTOR OIL**  
**19¢**  
 IN SEALED QUART CANS CHANGE NOW!  
 AVAILABLE IN ALL STANDARD WEIGHTS! ASSURE SAFER, CLEANER, LONGER LIFE!











☆☆ BUYERS AND SELLERS OF HOMES, LOTS, FARMS AND RANCHES GET TOGETHER EVERY DAY ON THESE PAGES! ☆☆

HOUSES FOR SALE 63

HOUSES FOR SALE 63

HOUSES FOR SALE 63

HOUSES FOR SALE 63

HOUSES FOR SALE 63

HOUSES FOR SALE 63

HOUSES FOR SALE 63

SUBURBAN ACREAGE 63

NO DOWN PAYMENT

FOR QUALIFIED VETERANS 2-BEDROOM HOMES... Paved Streets, Good Location, Close to School.

Southwest Estates, Inc. Built By Commercial Construction Co. 3100 Travis Phone 2-3811 or 4-5432

MIDLAND REALETERIA

1404 N. Big Spring Dial 3-8571 or 4-5958 An Affiliate of ALLIED COMMERCIAL SERVICES

FOR SALE BY OWNER

Three bedrooms, one & half bath, cream brick. Carpeted throughout. Tile fence. Air conditioned. Water softener. Paving paid. \$5,000 down payment can be arranged.

3-BEDROOM BRICK HOMES

Excellent northwest locations. For Sale By Builder. Dial 3-3442 or 4-7246

QUONSET... AUTHORIZED DEALER MIDLAND-ODESSA... C&D AGENCY 303 W. 7th - Odessa - Dial 7-4644

OUTSTANDING HOME VALUES

A home to live in and a rental on the rear of the lot... T. E. NEELY Insurance-REAL ESTATE-Loans Dial 4-7291 Crawford Hotel

VETERANS! Your Best Deal!

ABSOLUTE MINIMUM down payments on these attractive 2-bedroom homes, located at 1115 and 1121 East Spruce. Well built, attractive, and READY FOR OCCUPANCY NOW!

E. O. PARSONS

1119 E. Spruce Dial 2-4144 \$18,000 Austin Stone Rambler, spacious living room with wood-burning fireplace.

NEW BRICK LUXURY HOME

4,000 square feet brick luxury home. Has swimming pool, air conditioned, electric kitchen and everything.

THE MOST HOUSE FOR YOUR MONEY!

In our new 2-bedroom all-masonry homes in Permian Estates. 970 square feet of living space, planned for living comfort and priced LOW!

R. W. (Smoky) Allen Dial 3-3168 INVESTMENT Almost new, 2-bedroom house with attached garage on corner lot. 1610 South Colorado. FHA equity. Dial 3-3998 after 5.

LARRY BURNSIDE Realtor

Princeton Street near country Club, lovely 3 bedroom, 2 1/2 baths, tile floor, tile fence, nice yard, fireplace, central heating, den, double garage, immediate possession... \$23,500

West of Andrews Highway, brick veneer, 4 bedrooms, attached garage, tile floor, corner lot, 1 1/2 stories, carpeted, separate dining room... \$21,000

308 Hamby Street, 2 bedroom brick home, 2 bedrooms, 2 1/2 baths, or- chard... \$13,500

\$350 DOWN PAYMENT

NEW FHA 2-BEDROOM HOMES Well located, close to school, on paved streets.

SOUTHWEST ESTATES, Inc.

3100 Travis Dial 2-3811 or 4-5432 EXCEPTIONAL VALUES HARVARD-Austin stone, 3 bedrooms, 2 baths, den. Tile fence. Solid carpeting. \$24,500.

Herschel F. Ezell REALTOR

INSURANCE-MORTGAGE LOANS 122 S. Colorado - Dial 4-4489 We Don't Have Beautiful Homes With NO DOWN PAYMENT

West Side Realty Dial 2-2082, 3-3749

KEY, WILSON & MAXSON'S REAL ESTATE

Bulletin Board

REPORTING THE TOP NEWS IN REAL ESTATE DISCONSOLATELY T R A N S F E R R E D From Midland-and their greatest regret is leaving their newly purchased home. Located in high Loma Linda, where all the streets are paved, this attractive home has two lovely bedrooms, comfortable living room, and tile bath.

AFTER CHAOS, CAME ORDER... and now comes beauty and graciousness. One's finer taste is first expressed in one's home. And here is a home which eloquently complements the best in attainment.

LET'S PUT IT THIS WAY: The rental unit in the rear will bring in about \$50 per month which cuts your monthly payments that much.

MY OLD KENTUCKY (ST.) HOME. It ain't really old, but it sure is inviting. 2 good-sized bedrooms, full dining room, nice living room, neat kitchen, and attached garage.

DRIVE SLOWLY BY: 1709 North Weatherford. Then call to see the interior of this attractive 2-bedroom home.

REMOVED FROM THE RUSH and the routine of office and deals that might not go through, to the quiet hush of sheer living. Proudly placed among admirably spacious homes is this cream brick Texas Rambler.

HERE'S THE LONG OF IT. The short of it is in the price. If you've longed for lots of living space, hear yell! It's got 3 bedrooms and a den, one bath, living room, full dining "L", and nice kitchen.

VISIT OUR NEIGHBORING CITY OF Odessa during Oil Progress Week. Then resolve that some progress shall take place about your securing a home in Midland.

SO YOU WANNA TRADE? Here's an unsurpassable opportunity of shedding your old four walls for a beautiful home. This one has 2 lovely bedrooms and a paneled den (or 3 bedrooms), living and dining room combination, magnificent tile kitchen with pine cabinets, and 2 TILE BATHS.

IN MIDLAND IT'S Key, Wilson & Maxson REALTOR Insurance 112 West Wall Street Dial 2-1693

FOR YOUR CONSIDERATION

Three bedrooms, two tile baths, carpeted throughout, lovely den with cork floor, double garage, air conditioned, centrally heated. Fenced yard. Shown by appointment only.

This beautiful three bedroom home is located on Harvard Street just west of the Midland Country Club. It has two tile baths, beautiful yard with a tile fence. Wood-burning fireplace. Air conditioned and centrally heated. Priced to sell.

One of the nicest homes in Grafeland, located at 1703 Country Club Drive. Three extra large bedrooms, large den done in Philippine mahogany.

THIS IS GOING TO HURT. I'm a Yale man, but I've got to admit that there is something good on Harvard. As a matter of fact, it's rather terrific.

THE CUTE ONE ON CUTHBERT is the way that you'll remember this one. It's got two BIGGER and BETTER bedrooms, lovely living room, dining room, and clean kitchen.

WE HAVE other listings of 2 and 3-bedroom homes in choice locations, and will be glad to furnish you with complete information upon request.

REMEMBER TO SEE WHAT WE HAVE TO OFFER IF YOU WANT THE MOST FOR YOUR MONEY. W. F. CHESNUT, Realtor REAL ESTATE-LOANS-INSURANCE 706 North Weatherford Dial 2-4327

McKEE AGENCY REALTORS Dial 4-8207 Midland Tower Bldg.

STAR LISTING Spacious 3-bedroom and den, or 3-bedroom home. Brick veneer. Located at 1204 South Blvd. Only \$13,000.

NEED A LARGE BUILDING LOAN? Office Building-Store Building Industrial Building-Homes At rates you will like. Let us accommodate you. Experience-Ability HERMAN MEYERS CO. Phone 2-3143 215 W. Wall

CHOICE LOCATIONS

1403 WEST LOUISIANA-Very nice two-bedroom home. Asbestos siding. Completely redecorated. Nice yard. Has Cyclone wire fence around back yard. Detached garage. Price \$12,000.

1210 WEST OHIO-Similar to above home. Price \$11,000. REDUCED-1103 College. Close in. Two bedroom home. On pavement. Priced now for quick sale.

WE HAVE several other homes and lots, both residential and business. Please call us for further information and appointments.

Nelson & Hogue 113 Central Building Dial 2-3778 Night Phone 3-3498

Veterans! Only \$250 Down

3-Bedroom Homes In Permian Estates ALL PAVED STREETS We also have a few 2-bed- room homes.

HOUSE BEAUTIFUL HOMES 3300 Roosevelt-Ph. 4-6377

STAR LISTING Beautiful new 3-bedroom, 2-bath, carpeted, brick home, with 3-car attached garage. Excellent location on Douglas. \$20,500.

HOWELL & THOMPSON 103 Central Bldg. Dial 4-5987 Even. 4-7714, 4-5989, 4-8876, 4-8454

CHOICE RESIDENTIAL BUILDING SITES Andrews Highway. Abundance of soft water. Restricted area. One-acre tracts. For information, Dial 4-6377

RANCH FOR SALE

Best ranch in Texas or Oklahoma. 2,075 acres, all Red River bottom land. 1,400 acres fenced and cross fenced, 500 acres in winter pasture to Rye Grass & Fescue.

WE HAVE several other homes and lots, both residential and business. Please call us for further information and appointments.

LAMAR REAL ESTATE & LOAN CO. 128 Clarksville Street Paris, Texas - Phone 3412

CURTIS CARTER 50 Years in San Angelo

NORTHWESTERN NEW MEXICO RANCH 24,670 acres open rolling country, good variety of grasses and broods, 2 windmills, 9 tanks, good fences, meager improvements.

FOR sale: 640-acre irrigated stock farm between Lovington and Tatum, New Mexico. Three irrigated wells, abundance of water, well improved modern five-room house on REA and school bus.

FOR sale: One of the best blackland livestock farms in Brazh County, about 10 miles from Stephenville, good grass and plenty of water. 350 acres with 150 in cultivation. Priced to sell.

GOOD 517 acre stock farm, 100 acres cultivated. Rest could be put in farm. Five room house, bath, electricity, butane gas, electric pump, good grain bin, other out buildings not too good.

REAL ESTATE TO TRADE 70 WILL trade equity in house for late model pickup. 800 North Dallas, dial 4-5946.

Durrell-Stone's REAL ESTATE HIT PARADE 1597 Douglas, 3 bedrooms, den, 2 baths. Double garage. Carpeted. Near Country Club on paved street. \$16,900 loan established. Smaller homes accepted in trade.









# AND NOW WE PRESENT A PRICE-DEFYING CANNED FOOD SALE!



This way, folks, to the big main attraction! Safeway's sensational Kitchen Carnival reaches its grand climax with this dazzling show of canned food values. Favorites of the canned food world have been brought together in a colossal sale. Feast your eyes on these prices that defy today's cost of living! How long has it been since you've seen values like these? It's your big chance to stock up and save! save! SAVE!

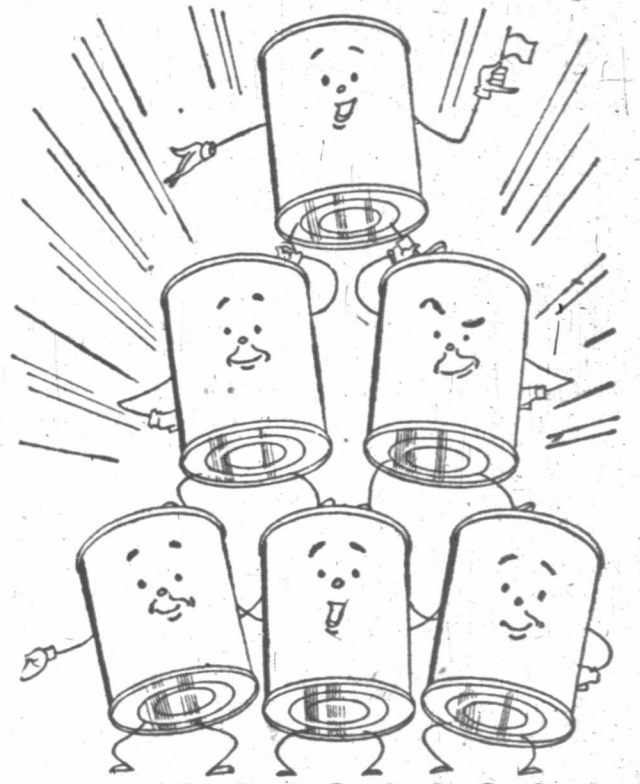

- Cling Peaches Highway Sliced or Halves—No. 2 1/2 tin 25¢
- Purple Plums Monica Fancy—No. 2 1/2 tin 25¢
- Pineapple Sliced, Libby's or LaLani—No. 2 tin 30¢
- Fruit Cocktail Hostess Delight—No. 2 1/2 tin 33¢
- Pineapple Juice Libby's or LaLani—46 oz. tin 33¢
- Tea Timers For Salads and Cocktails—1 lb. box 33¢
- Graham Crackers Pirates Gold, 2 lb. box 55¢ 1 lb. 29¢
- Salad Dressing Duchess—Pint 35¢

- Canned Peas Gardenside Sweet No. 303 tin 2 for 25¢
- Cherub Milk Evaporated Tall Tin 2 for 25¢
- Airway Coffee Grind It Fresh Pound 65¢
- Vegetable Soup Campbell's No. 1 tin 2 for 25¢
- Granulated Sugar Holly or Spreckles 10-lb. bag 79¢

- Maine Sardines Tempest, in Oil—Flat tin 3 for 25¢
- Tuna Fish Torpedo, Chunk Style—6 oz. tin 30¢
- Spaghetti Franco American with Cheese, No. 1 tin 2 for 27¢
- Dog Food Pooch, 10% Protein—No. 1 tin 9¢
- Shelled Pecans Azar or Del Cerro—4 oz. pkg. 29¢
- Pure Lard Morrell's or Rath—1 lb. carton 16¢
- Fresh Eggs Breakfast Gem Medium Size A—Dozen 69¢
- Nob Hill Coffee Rich, Full Flavored—Pound 78¢

CLIP AND USE

## SAVE 25¢

ON A 25-LB. OR 50-LB. BAG OF  
**Kitchen Craft Flour**

*Guaranteed To Work Wonders With Any Recipe! Bring this coupon to our store and get 25¢ off the regular price of a 25-lb. or 50-lb. bag of Kitchen Craft Flour.*

OFFER EXPIRES NOVEMBER 16, 1952.  
Cash Value 1/20th of 1 Cent.

<b>Potted Meat</b> Libby's, for quick sandwich No. 1/4 tin 3 for 25¢	<b>Green Beans</b> Delco Cut 10 1/2-oz. Tin 3 for 23¢	<b>Golden Corn</b> Highway Whole Kernel Vacuum Pack 12-oz. tin 3 for 49¢
--	--	---

CAKES that take the CAKE!

Recipes in the  
OCTOBER  
**Family Circle**  
MAGAZINE NOW ON SALE 5¢

- Margarine Sunnybank, 1st Quality—Lb. 25¢
  - Soda Crackers Oven Glo 2-lb. box 39¢
  - White Rice Showboat Zenith 2-lb. bag 34¢
  - Parade Suds Large Size 30¢
- Look for 4c Tab—Good on next box

(Prices Quoted Below Effective With Coupon)

**Kitchen Craft Flour** 25-lb. bag \$1.85 50-lb. bag \$3.59

## SAFEWAY GUARANTEED MEATS



- Round Steak** U. S. Good Calf—Lb. 69¢
- Loin Steak** U. S. Good Calf—Pound 65¢
- Rib Steak** U. S. Good Calf—Pound 59¢
- Chuck Roast** U. S. Gold Calf—Pound 49¢
- Lean Calf Ribs** U. S. Good Calf—Lb. 35¢
- Smoked Ham** Armour Star—Shank Half 53¢ Butt Half 59¢
- Roll Sausage** Cello Armour or Peyton Pound 39¢
- Pork Roast** Center Cut Shoulder Pound 43¢
- Cheddar Cheese** Wisconsin Mild lb. 59¢
- Halibut Steak** Fresh Frosted Pan Ready Pound 69¢

## PICK-OF-THE-CROP PRODUCE

- U. S. No. 1 McClure 10-lb. Vent View Bag 69¢ 10-lb. Bulk 59¢
  - Red Potatoes** U. S. No. 1 Crystal—Lb. 9¢
  - White Onions** Florida Medium Size—Pound 34¢
  - Avocados** U. S. No. 1 Marsh Seedless—Lb. 14¢
  - Grapefruit** Northwest Jonathan Fancy Apples Pound 14¢
  - Thompson—At Peak of Flavor Seedless Grapes lb. 13¢
- Prices Effective Thursday P.M.—Friday and Saturday

Get this **Big Double Value!**

Handy Decanter with rust-proof Plastic Screwcap when you buy this giant size

**SLEEPY HOLLOW SYRUP**

Introductory price 48¢. **79¢**



Be sure... shop **SAFEWAY**



A cane chair should be turned upside down and sponged with water at least once a year. Preserve the finish by applying a thin open space of polished floors that after the water dries.

Serving cold beef and a vegetable salad for a Summer supper? Then accompany the beef with a sauce of thick sour cream seasoned with salt, prepared mustard, and grated horseradish.



IT'S WHEELY TINY—Andre Panaci, right, extolls the virtues of his French "camping bicycle" to two Dutch cyclists, Richard and Ludovic Wanderriff, as the Dutch cyclists pause near the Eiffel Tower in Paris on their tour of France. The tiny bicycle is collapsible, and can be carried under one arm.

★ DR. JORDAN SAYS ★

Keep Track Of Luncheon Diet Of Growing Children In School

By EDWIN F. JORDAN, M. D.,  
Written for NEA Service

Few things play a more important part in the health of growing children than what they eat. They must have enough calcium for their bones and teeth, enough iron for their blood, enough calories so that they will have some left over for growth after vigorous exercise, and enough vitamins.

It is at school age that youngsters first begin to get away from the dietary control of their homes, and yet as much attention should be given to food at this time as at any other.

Breakfast and supper usually are taken at home, but luncheon is often another matter, and yet this is just as important as the other meals.

Many schools have cafeterias where the youngsters choose their own food. Some children do poorly at this, and should be carefully instructed by the mother as to what they should have each day, and how much to pay for it. A bottle of pop and a piece of pie a la mode is hardly a balanced meal.

NO DIETING

Just ask your druggist for four ounces of liquid Barcostrin. Pour into pint bottle. Add 18 ounces of grapefruit juice. Then take just 2 tablespoonsful twice a day. If the very first bottle doesn't show you the way to reduce, return the empty bottle for your money back. Year after year this amazing product increases in popularity. Over four million bottles sold in Texas in eight years. After you have tried the starvation way with vitamins to fortify, you against weakness, why not try the safe, sure, Barcostrin way? You won't know a hungry moment reducing with Barcostrin.

"I have lost 25 pounds taking Barcostrin," writes Bertha Taylor, 3723 Clinton Ave., Fort Worth, Texas. "I feel like a different person now." And Mrs. Don L. Buggins, 1404 E. 12th St., Dallas, Texas, writes: "Before taking Barcostrin none of my clothes would fit me. After taking the first bottle, I no longer had such a ravenous appetite, yet I ate all I wanted. I have lost 15 pounds and feel wonderful."

some green vegetable or fruit. Often parents prefer to give the youngster his own lunch to take from home. If milk can be obtained at school in addition, well and good. If not, a thermos bottle of milk can be included.

The same principles apply to the home-prepared lunch as to those just mentioned. Sandwiches, buttered and filled with meat, eggs, tomato, lettuce and the like, changed from day to day, are usually satisfactory and attractive to most youngsters.

An apple, orange, peach or some similar fruit will supply another important need. If the child has a sweet tooth, a piece of chocolate can be included for dessert.

**Check With Youngster**  
The youngster actually should eat the lunch which is supplied. Some children, unless watched, will trade off their fruit for a piece of pie or pop, and thus not get the balanced meal which they are supposed to eat. A little tactful questioning and checking-up every few days is in order.

The importance of a good diet for growing children cannot be stressed too much. But at the same time parents should not hound their children about food every day. If the diet week by week is satisfactory, and if the child is growing normally and getting neither too fat nor too thin, the chances are that he (or she) is eating all right.

Stalin Dismisses Russian Congress

MOSCOW—(P)—Leading Communists of 40 nations headed home from the 19th All-Soviet Communist Party Congress Wednesday, assured by Joseph Stalin himself they have the Soviet party's support in their "fight for liberation and preservation of peace."

Chief interest now shifted to the party's new Central Committee, elected as the Congress' final act. It must name a Presidium replacing the present Politburo and a Secretariat to direct the party's day-to-day work.

The new committee of 125 members with 110 alternates is the biggest in history. The last committee totaled only 71 members and 69 delegates.

**Top Red Brass**  
The roster of members reads like a Who's Who of the Soviet Union. It includes Stalin and a glittering array of all Politburo members, top diplomats and military leaders.

The Moscow announcement made no mention of whether Stalin is continuing as secretary-general of the Central Committee, the most important post in the Communist world, or whether he is stepping aside for the man he may have designated as his heir to power. Western observers thus awaited this still-to-come announcement as the most important probably to come out of the Congress.

Stalin's speech Tuesday night was his first address before a large, major gathering since February 9, 1946, when he spoke on Russia's war achievements and postwar policy. The Moscow radio which broadcast the speech said the 1,200 delegates repeatedly cheered the Soviet Premier.

ROYAL TYPEWRITERS  
Portable—Standard  
ROYAL DEALER . . .  
West Texas Office Supply  
Midland, 4-6651 Odessa 7-2338

FORT WORTH LADY LOST 25 POUNDS

Just ask your druggist for four ounces of liquid Barcostrin. Pour into pint bottle. Add 18 ounces of grapefruit juice. Then take just 2 tablespoonsful twice a day. If the very first bottle doesn't show you the way to reduce, return the empty bottle for your money back. Year after year this amazing product increases in popularity. Over four million bottles sold in Texas in eight years. After you have tried the starvation way with vitamins to fortify, you against weakness, why not try the safe, sure, Barcostrin way? You won't know a hungry moment reducing with Barcostrin.

**HURRY HURRY!**

**HUNT FOODS**

**DOLLAR**

**STRETCHER**

**SALE**

**PLUMS** Hunt's, In Heavy Syrup No. 2 1/2 Can . . . . . **4 for \$1**

**TOMATO JUICE** Hunt's No. 300 Can . . . . . **12 for \$1**

**APRICOTS** Hunt's Whole Unpeeled No. 2 1/2 Can . . . . . **4 for \$1**

**PEACHES** Hunt's Fancy Heavy Syrup Sliced or Halves No. 2 1/2 Can . . . . . **4 for \$1**

**Green Beans**  
HUNT'S CUT No. 2 Can **\$1**  
5 for

Hunt's Whole Kernel—No. 300 Can  
**CORN \$1**  
6 for

ANGEL FOOD  
**CAKE . . 39¢**  
Reg. 49¢

**Fruit Cocktail** Hunt's No. 2 1/2 Can . . . . . **37¢**

**Blackberries** Hunt's, in Heavy Syrup No. 2 Can . . . . . **39¢**

**Whole Potatoes** Hunt's New No. 300 Can . . . . . **8 for \$1**

**Cider Vinegar** Hunt's Pure Apple Quart . . . . . **24¢**

**Catsup** Hunt's 14 Oz. Bottle . . . . . **5 for \$1**

**Tomato Juice** Hunt's 46 Oz. Can . . . . . **29¢**

**Tomato Sauce** Hunt's 8 Oz. Can . . . . . **8¢**

**Sweet Peas** Hunt's No. 300 Can . . . . . **14¢**

**Tomatoes** Hunt's Solid-Pack No. 300 Can . . . . . **6 for \$1**

**Pears** Hunt's, in Heavy Syrup No. 300 Can . . . . . **23¢**

**TOP SPRED COLORED**

**OLEO** Pound **15¢**

U. S. GRADED, BABY BEEF

**HAMBURGER** Fresh Ground Pound . . . . . **49¢**

**STEAK** Loin, T-Bone Or Club—Pound . . . . . **79¢**

**BEEF** SHORT RIBS Pound . . . . . **39¢**

**LIVER** FRESH PORK . . . . . Pound **39¢**

**ROAST** Chuck Pound . . . . . **55¢**

**BACON** Armour's Crescent Pound . . . . . **43¢**

**GRAPES** TOKAY—No. 1 Quality—Pound **7 1/2¢**

**POTATOES** No. 1 Red McClures Pound . . . . . **3 1/2¢**

**BANANAS** Golden Ripe Pound . . . . . **10¢**

**LETTUCE** Pound . . . . . **12 1/2¢**

**PEPPERS** California Bell Pound . . . . . **15¢**

**Furr's Super Markets**

411 W. TEXAS — MIDLAND TEXAS

# Daddy Ringtail

### Daddy Ringtail And Did Anybody Lose Some Money?

Mugwump Monkey, the monkey boy, was walking along the Elephant Path. The Huffen Puffen, the friendly wolf, was walking with him.

Suddenly the Huffen jumped up into the air as though he were diving into the water. Up, up, up! down, down, down, kerbam!

"Ook Ji!" said the Huffen from inside the cloud of dust he had made when he dived into the ground.

"Humph!" said Mugwump. "It sure must be something important. Is it good to eat?"

"No," said the Huffen. "It isn't good to eat, is it?" The Huffen explained that he had found some money.

"Imagine that!" said Mugwump. He said it just so happened that he had lost some money once.

"Did you lose a nickel?" asked the Huffen.

"Sure," said Mugwump. "I lost a nickel once beside the nickel he once had lost?"

"Sure," said Mugwump. "I lost some money once beside the nickel I lost."

"Did it happen to be a quarter that you lost?"

Yes sir, and yes indeed, and it really was a quarter that Mugwump once had lost, he said. Would the Huffen give it back to him?

"Aha!" laughed the Huffen. "You are trying to trick me, you are, you are." The Huffen said he would not give the quarter to Mugwump unless Mugwump could tell him what



the quarter looked like.

"Sure," said Mugwump, "and I can tell you. It has a picture of a man on one side, and a picture of a bird on the other side."

The Huffen opened his hand to look, and—imagine! Mugwump was right. The quarter had a picture of a man on it, and a picture of a bird on the other side. The quarter was Mugwump Monkey's, it seemed, and the Huffen gave it to him. Happy day! Mugwump gave half to the Huffen for a reward.

(Copyright 1952, General Features Corp.)

# The BIBLE

### —Can You Quote It?

- Copyright 1952  
LAVINA ROSS FOWLER
- 1—For the eyes of the Lord are over the righteous, and his ears are open unto their... 1 Peter 3:12
  - 2—Abram's name was changed to Abraham and his wife, Sarai's name was changed to... Genesis 17:15
  - 3—Pret not thyself because of evil doers, neither be thou envious against the workers of... Psalms 37:1
  - 4—Iron sharpeneth... Proverbs 27:17
  - 5—Ye are like unto whited sepulchres, which indeed appear beautiful outward, but are within... St. Matthew 23:27
  - 6—Woe unto him that giveth his neighbor drink, that putteth thy bottle to... Habakkuk 2:15
  - 7—If a woman have long hair, it is... 1 Corinthians 11:15

Six correct... excellent. Four correct... good.

For wisdom, courage and peace read the Bible daily.

It is estimated that two out of five school children are handicapped by inadequate, but almost always correctable eyesight.

Men are five times as likely to be color blind as are women.

Miss Your Paper?  
If you miss your Reporter-Telegram, call before 6:30 p.m. weekdays and before 10:30 a.m. Sunday and a copy will be sent to you by a special carrier.

DIAL 3-3344

# OUR BOARDING HOUSE With MAJOR HOOPLE OUT OUR WAY

By J. R. WILLIAMS



# SIDE GLANCES



# CARNIVAL



EVERY DAY A GOOD BUY  
Dial 2-2315

FRESH AT YOUR GROCER'S  
CHARLES AIKEN & ELVIS HUGHES, Distrib.





# Enjoy good meat and...

Now you can enjoy all the finest meat you want because our prices are low even on the most expensive cuts and our careful trimming assures you of getting ounce for ounce more meat for your money. And even if your budget allows you to buy only the cheaper cuts, you'll find our high quality makes these taste like a feast.

## MAKE ENDS MEET

**These Prices are in Effect Thursday P.M.,  
Friday and Saturday**

Let these **QUALITY PRODUCTS** WORK FOR YOU THIS SUMMER

**IVORY SOAP** LARGE 13¢

**IVORY SOAP** MEDIUM 8¢

**PERSONAL IVORY SOAP** 5¢

**IVORY FLAKES** 30¢

**IVORY SNOW** 30¢

**CAMAY** 8¢

**CAMAY BATH SIZE** 2 Bars 23¢

**LAVA SOAP** 2 Bars 19¢

**DUZ** 30¢

**OXYDOL** 30¢

**1 lb. Crisco** 31¢

**3 lb. Crisco** 75¢

**DREFT** 30¢

**TIDE** 30¢

### Fruits and Produce

California **LEMONS** lb. 15¢

Delicious **APPLES** lb. 15¢

**CORN** 3 ears. 25¢

Red **GRAPES** 2 lbs. 25¢

**DROMEDARY CAKE MIXES** 4 PACKAGES 14-oz. Gingerbread 14-oz. Devil's Food 12-oz. Fudge & Frosting 16-oz. White Cake **99¢**

**CRISCO** 3 Lb. Can 75¢

**FLOUR** Gold Medal 10 Lb. Box 85¢

**TUNA** Yacht Club - Flat Can 29¢

**PINEAPPLE** Libby's Crushed No. 2 Can 29¢

**RINSO** Giant Box 49¢

**KRAFT'S PARKAY** 32¢

**PEARS** Hunt's No. 2 1/2 can 42¢

**APPLE JUICE** Monarch, Quart 37¢

Gerber's **BABY MEATS** Can 23¢

Cocktail **PEANUTS** Planters-8-oz. 35¢

Argo **CORN STARCH** 14¢

Prell **SHAMPOO** Personal Size 25¢

### Finest QUALITY MEATS OBTAINABLE

**BACON** Armour's Star Sliced-Pound 65¢

**ROAST** CHUCK, Cut From Choice Beef-Lb. 69¢

**SAUSAGE** Raths, 2-lb. Cello Roll 89¢

**FRYERS** Fresh Dressed Pound 59¢

**SHORT RIBS** Beef Lb. 39¢

1/2 Pound Package . . . 69¢



Tea Bags-48s . . . 58¢

We Give "J&N" Green Stamps on Every Purchase of 10¢ and over

• **Fresh Frozen Foods** •  
**Florida Gold Orange Juice** Can 15¢  
 Green Peas, Honor Brand  
 Peas & Carrots, Honor Brand  
 Spinach, Honor Brand  
 Cut Corn, Honor Brand  
 Mixed Vegetables, Polar Brand  
**Your Choice, Per Package . . . . . 23¢**

**COOKS REAL KILL BUG KILLER**  
 Sunshine **Graham Crackers** 18 box 33¢  
 Sunshine **Assorted Candies** 12 oz. cello bag 19¢  
**Hi Ho Crackers** 35¢  
**PRESTONE** Anti-Freeze-Gallon \$3.75

# PIGGELY WIGGLY

Store No. 1 200 East Texas Dial 2-2851 Hours: Daily 8 A.M. to 6:30 P.M. Saturday 8 A.M. to 8 P.M.  
 Store No. 2 308 N. Marienfeld Dial 2-3391 Hours: Daily 8 A.M. to 7:30 P.M. Saturday 8 A.M. to 8 P.M.  
 Store No. 3 800 West Missouri Dial 4-7191 Hours: Daily 8 A.M. to 7:30 P.M. Saturday 8 A.M. to 8 P.M.

# Midland Guard Unit Proves Ready For Any Assignment

"Rarin' To Go" is the motto of the 112th Armored Cavalry Regiment, and Company E, Second Battalion of the heavily armed outfit, based in Midland at Airpark, proved its slogan Monday night. The fast-moving reconnaissance force underwent a preparatory inspection by their regimental commander, Col. Frederick H. Weston, with full fighting equipment.

And Company E really is "padded" when it comes to the stuff it takes to do battle — enough firepower to start a small war. Topping its collection of weapons is an M-24 tank, armed with a 75-millimeter cannon, a 50 caliber machine gun, and two 30 caliber machine guns. To back this up, the outfit has plenty of mobile shooting equipment.

Included in its assortment of additional arms are two 81-milli-

meter mortars, a 50-caliber machine gun, two 30-caliber machine guns, six modern bazookas, and a half-track on order which also will be armed.

For individual weapons, the National Guardsmen have three Browning automatic rifles, nine "grease guns" (submachine guns), 18 M-1 rifles, 26 carbines (30-caliber), and 35 hand guns (45-caliber automatics).

**Fast Transportation**  
Officers, tank section non-coms and platoon sergeants are armed with the 45-caliber automatics. The jeep and truck drivers carry the deadly little "grease guns" for personal protection.

Since the Company E group is part of a fully mechanized regiment, its depends on motorized equipment to get it in and out of

an enemy area in a hurry. Besides the M-24 tank, and the half-track on order, it has a pair of two and one-half ton trucks, one one-quarter ton truck, and seven speedy little jeeps as personnel and equipment carriers.

Company E at present has 55 enlisted men and four officers. The full strength for the outfit would be 148 enlisted men and six officers, but it is operating under a reduced table of organization. The 112th Regimental Medical Section, which trains here also has 11 men under the command of Sgt. Charles Lacy.

Officers of the Midland Guard Unit are Capt. Max A. Schumann, in command; Lt. Roy Bourland, plans and training; Lt. Paul Jones, executive officer; and W/O Douglas C. Hedges. Two other officers who regularly train with the company (Continued On Page Nine)



**READY FOR ACTION**—An M-24 light tank, assigned to Company E, prepares for firing. This reconnaissance weapon is armed with a 75 millimeter cannon, a 50 caliber machine gun, and two 30 caliber machine guns. In the top turret is W/O Douglas C. Hedges. In the driver's hatch is Sfc. Darrell Eaton. The tank carries a five-man crew.

## White Oak Stales Homecoming Event

**WHITE OAK**—White Oak's Triennial Homecoming will be celebrated at the White Oak School, October 24. C. C. Simmons, high school principal, announced Thursday.

Officers for the Ex-Student Association are Dwight Fisher '39, president; Fred Smith '40, vice president; and Betty Eldridge Renshaw '48, secretary-treasurer.

Registration for the day's activities will begin at 10 a.m. in the high school office. At 11:10 a.m. everyone is invited to the pre-game pep rally in the old gymnasium. A Mrs. Clyde Tuttle, and C. C. Simmons.

purpose of electing new officers will follow the pep rally at 12:10 p.m. Lunch for ex-students will be served in the cafeteria at 1 p.m.

From 2 to 5 p.m. will be a visiting time for the exes. The Pine Tree-White Oak game at 7:45 p.m. will be the next attraction. After the game the exes will assemble in the cafeteria for an open house.

Members of the committee in charge of the program are Dwight Fisher, Bill Bedford, Dorothy Taylor, Floydene Terry, Ray Maberry, Mrs. Clyde Tuttle, and C. C. Simmons.

**Attention . . .**  
**Commercial and Retail Establishments**  
**REMODEL-REPAIR**  
If you need a carpenter for an hour—  
or a month—Call  
**G. C. (Grover) PONDER, Jr.**  
Tel. 4-7173 or 2-1171  
COMPLETE SHOP FACILITIES

## All Midland Farmers May Cooperate In PMA Plans

Every farmer in Midland County is to have an opportunity to cooperate in the 1953 agricultural conservation program through an on-the-farm visit by his local Production Marketing Association community committeemen, W. E. Pigz, chairman, announced Thursday.

Pigz points out that the urgent need to take care of every acre of farm land so that our farms will continue to meet the needs of more and more people makes it essential to move ahead in soil and water conservation. This means conservation on more acres that have not been protected and improved in the past and it means more effective use of conservation measures on all farms.

The agricultural conservation program has proved an effective means of getting farmers to adopt soil

and water conservation practices on the farms, the chairman points out. And once practices have become established, it has encouraged shifts to other needed practices. The aim is to use the limited assistance available to encourage and help farmers with those practices which otherwise would not be carried out to the extent and within the time necessary to assure the nation's increasing food needs.

The 1953 agricultural conservation program, he explains, is centered on the most needed conservation on the individual farm and ACP assistance will be used only for the most needed practices.

The farm-to-farm visits by community committeemen started October 1 and will end November 30. All applications must be in by that date in order to be eligible for conservation payments in 1953.

★ **RUTH MILLETT** ★

**Most Men Help In Kitchen But The Minority Lingers On**

According to a recent survey 91 per cent of American husbands help their wives with the housework.

That figure seems incredibly high unless the men queried felt they could give a "Yes" answer, if, in their long memories they had ever hung up their own clothes, made the morning coffee when their wives were too ill to totter to the kitchen, or graciously consented to help Mama move the piano at house-cleaning time.

But let's not quarrel with statistics. Let's consider what you ought to do if your own husband belongs to that small minority who still cling to the old-fashioned notion that housework is woman's work.

Shall you try shaming him with the fact that his wife is among the underprivileged nine per cent of American women whose husbands refuse to lend a hand around the house?

**Choice of Action**  
Or should you take decisive action by handing him the tea towel next time you start to wash dishes; and saying: "Here, Buster, the honeymoon is over?"

Or should you just forget those humiliating statistics and go right on being, not just the chief cook and bottle washer, but the sole cook and bottle washer?

For the sake of your happy home, the last answer is probably the best one.

Some men feel mighty strongly against doing any housework and just because they are in the minor-

ity doesn't mean they aren't convinced they are standing on their rights.

Just the other day a wife said in court that whenever she asked her husband to hang up his pajamas he would remind her that he had enough of being ordered around in the Army. And whenever she tried to reason with him and explain what she thought were his responsibilities around the house, he'd tell her how much she reminded him of his top sergeant.

So you see how strongly some of those minority husbands feel about being expected to do housework. (All rights reserved, NEA Service, Inc.)

**Schools Encompass Greater Land Area**  
SAVANNAH.—(AP)—The present trend in building schools is to lose the building in a large tract of land, according to Savannah delegates to the Southeastern conference of the American Institute of Architects at Atlanta.

The group said the average school built last year was located on 20 acres—three or four times the size of elementary and high school tracts of the past.

The architects recommend structures spread over a comfortable area, connected by side corridors, with related activities housed together.

One-story schools are safest, architects said, and 85 per cent of school buildings constructed last year were without basements.

**FREE**  
OF EXTRA COST

**MAGIC TRICKS BOOK**  
IN EVERY PACKAGE

LOOK IT'S RIGHT IN THE PACKAGE... NO BOX TOPS OR MONEY TO MAIL

4 Different Books in Series Colored Just Like Sunday Comics Complete Step-by-Step Instructions on Every Trick

Tell Mom to Get Skinner's Raisin-Bran and Your Free Magic Tricks Book Today

**Lotus Value**

**PLENTY OF FREE PARKING SPACE**

**BELL RINGER SAVINGS!**

**FOLGER'S COFFEE**  
Drip or Regular  
Pound . . . . . **79¢**

**KLEENEX**  
300's . . . . . **5 for \$1.00**

**BELL RINGER SAVINGS!**

**COLONIAL STRAWBERRY PRESERVES**  
2-Lb. Jar . . . . . **49¢**

**HONEY BOY SALMON**  
No. 1 Tall Can . . . . . **39¢**

**BELL RINGER SAVINGS!**

**KIMBELL'S BEST FLOUR**  
25-Lb. Print Bag . . . . . **\$1.89**

**RING THE BELL WITH . . .**

**LOWER PRICES!**

**HUNT'S PEARS** No. 2 1/2 Can . . . . . **39¢**

**CORN** Libby's Cream Style No. 303 Can . . . . . **5 for \$1.00**

**PEAS** Mission No. 303 Can . . . . . **15¢**

**TIDE** Giant Size . . . . . **65¢**

**EXTRA SAVINGS FROZEN FOODS**

Ready To Fry, Fantail **Shrimp** 10-oz. pkg. . . . . **69¢**

Minute Maid **Orange Juice** 6-oz. can **19¢**

**Fresh FRUITS and PRODUCE**

**SNOWY WHITE CAULIFLOWER**  
Pound . . . . . **10¢**

**FIRM HEADS CABBAGE**  
Pound . . . . . **5¢**

**SOLID HEADS LETTUCE**  
Pound . . . . . **12¢**

**TOKAY GRAPES**  
Pound . . . . . **10¢**

**Quality MEATS**

Tray Pack **BACON** Pound . . . . . **49¢**

Skinless **WIENERS** Pound . . . . . **49¢**

Choice Cuts **CHUCK ROAST** Pound . . . . . **69¢**

Lean Shoulder and Loin Cuts **PORK STEAK** Pound . . . . . **59¢**

Home Made Pure Pork **PAN SAUSAGE** Pound . . . . . **49¢**

Lean Meaty **BOILING BEEF** Pound . . . . . **45¢**

**KING'S FOOD MARKET**

**WHERE FINE FOODS AND LOW PRICES MEET**

E. Florida & S. Weatherford

Dial 4-6154



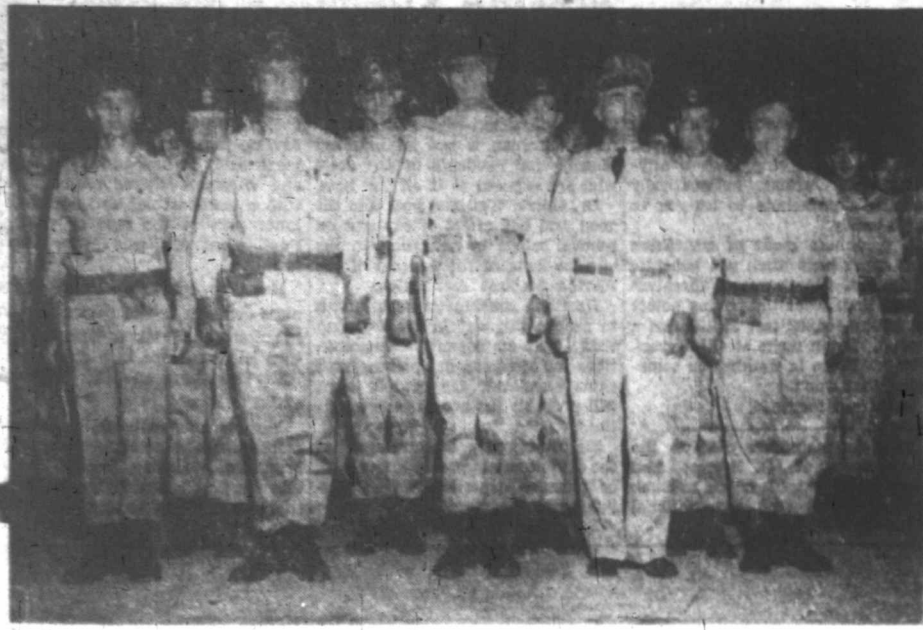

**PREPARED FOR INSPECTION**—Officers and men of Company E stand in formation for inspection by regimental commander Col. Fredrick H. Weston at the Midland Airpark. Front row, left to right, Capt. Max Schumann, Capt. James Frank Johnson, W. O. Douglas Hedges, Capt. Edward N. Gideon and Lt. Paul Jones. Behind them, Sfc. Robert E. Drake, M/Sgt. Jack H. Bryan, Sgt. Willard H. Ainsworth, and M/Sgt. Nathan N. Wakefield.

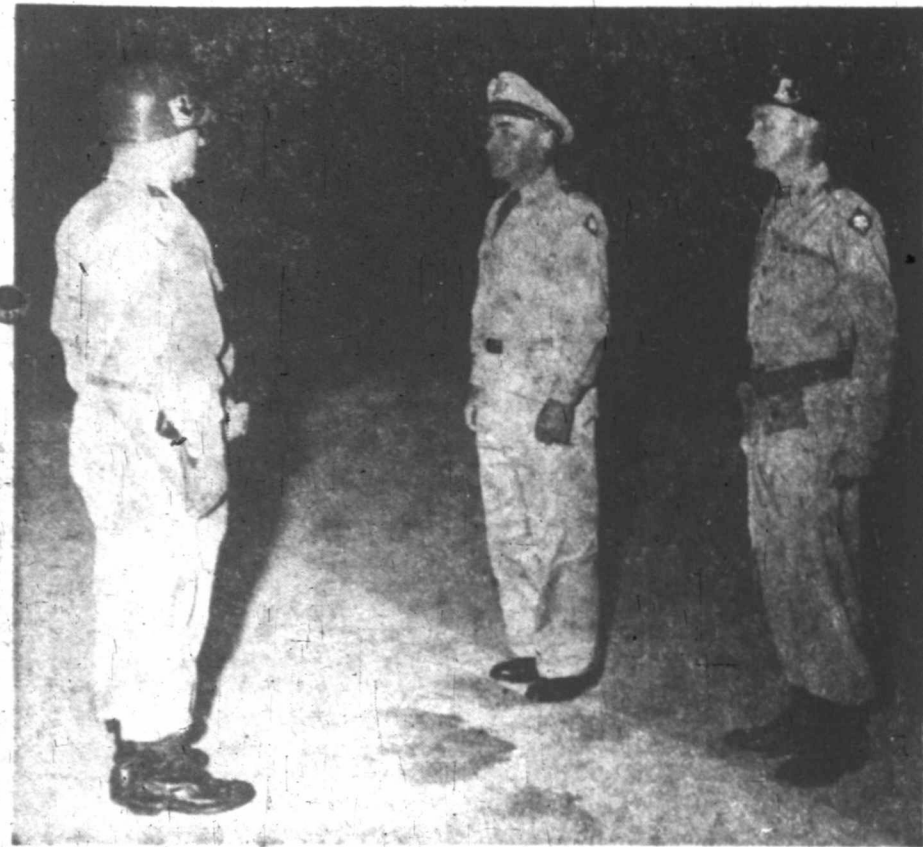

**FRONT AND CENTER**—Lt. Paul Jones of Company E reports his unit ready for inspection to Col. Frederick H. Weston, center, regimental commander. At right is Capt. Max Schumann, commanding officer of the Midland group.

### Midland Guard Unit Ready—

(Continued From Page Eight)  
are Capt. Edward N. Gideon, battalion S-4; and Capt. James Frank Johnson, battalion communications officer.

**Honors in Battle**  
Top noncommissioned officers of the organization in Midland are Sfc Robert E. Drake, M/Sgt. Jack H. Bryan, M/Sgt. Willard H. Ainsworth and M/Sgt. Nathan N. Wakefield.

The outfit is composed of a headquarters platoon, three sections—office, mess and supply; and a first platoon which includes a group of four sections—tank scout, rifle, and support. They are ready to move on a half hour's notice for emergencies or disaster relief as authorized by the governor of Texas.

Battle honors for the 112th, under its current organization, include New Guinea, Bismarck Archipelago (with arrowhead), Leyte, Luzon, In-

dia-Burma, and Central Burma. Its symbol is a black horse on a yellow shield, with the motto "Rarin' To Go." The men of Company E have the slogan emblazoned on their plastic helmet liners with their insignia of rank.

At Midland Airpark the Guard group has a company headquarters building with a mess hall and classrooms, a supply room, and a motor pool with buildings to house their motorized equipment.

**Assembly Here**  
Other parts of the 112th Armored Cavalry Regiment include a headquarters company in Pecos, a tank company in Monahans, a howitzer company in Brownfield, D Company, Snyder, 2nd F Company, Lamesa.

Midland has been designated as a mobilization point for the 112th Regiment in the event of a declaration of war.

Colonel Weston, the battalion

regimental commander, who hails from San Antonio, gave Company E a thorough inspection Monday. Passing up and down the ranks, he asked such questions as "What is heat exhaustion?" "What are contour lines on a map?" and "How would you orient yourself on a map?"

The examination on Monday was held to prepare the men of the Midland group for the inspector general's examination on November 19. As Colonel Weston said, "We can only point out their deficiencies, and advise them how to prepare for the test by the inspector general." He characterized the inspection here as a report on the status and training of Company E.

At the U. S. Bureau of Mines synthetic fuels plant in Louisiana, Mo., a ton of coal yields 126 gallons of gasoline and more than 40 gallons of other liquid fuels, plus an assortment of chemicals.

### Good Citizenship Pocket Reminder



Each Cub Scout, Boy Scout and Explorer taking part in the non-partisan "Get-Out-The-Vote" Campaign is to receive the pocket piece shown above. It will be a reminder of the boy's participation in this nationwide citizenship project sponsored by the Boy Scouts of America and Freedom Foundation. Before Election Day, Nov. 4, Boy Scouts will place on the door knobs of 30,000,000 homes Liberty Bell cutouts urging every citizen to vote.

## ALL-STAR FOOD VARIETIES

FEATURING SCORES OF BEAUTIFUL BARGAINS

The curtain's going up on our all-star savings show! Come see the scores of beautiful bargains we've lined up for you! See the array of BIG name brands known for quality... preferred for good-tasting goodness. See the star-studded variety of delicious foods at mighty sweet savings. It's a continuous performance because we make every price a low price every day—an act that makes economy the big hit of our All-Star Food Varieties.

<b>DELSEY TISSUE</b> 2 for 25¢	<b>Frozen Foods</b> <b>Fantail Shrimp</b> Honor Brand 10-oz. Box 65¢	<b>Self-Service Produce</b> <b>Bananas</b> Central American 2 lbs. 25¢
<b>Campbell's 10 oz. TOMATO SOUP</b> 2 for 25¢	<b>Minute Maid Orange Juice</b> 6 oz. Can 18¢ <b>Chicken Pot Pie</b> See Away 6 oz. 32¢ <b>Honor Brand Broccoli</b> 10 oz. 29¢	<b>Carrots</b> Cello pack 15¢ <b>Cabbage</b> Pet lb 5¢ <b>Cauliflower</b> Per head 25¢
<b>Pard 300 Can DOG FOOD</b> 2 for 25¢	<b>Chuck Roast</b> 69¢ Cut from U. S. choice beef, Lb. <b>Wisconsin Longhorn Cheese</b> , Lb. 54¢	<b>BACON</b> 57¢ Tall Korn or Crown, Tra-Pak Sliced-Lb. <b>PICNICS</b> 49¢ Armour's Star, cooked ready to eat-Lb.
<b>CRACKER JACKS</b> 6 for 25¢	<b>Coffee</b> Folger's—Pound 83¢ <b>Oleo</b> Meadolake—Pound 28¢ <b>Cigarettes</b> Popular Brands—Ctn. 7 <sup>95</sup> <b>Salmon</b> Honey Boy—1-lb. can 39¢	<b>LARGE BOX TIDE</b> (10c coupon on back) 27¢
<b>300 Can Kimbell's BLACKKEYE PEAS</b> 2 for 25¢	<b>GOLD MEDAL FLOUR</b> 10 lbs. 85¢ <b>THREE MINUTE OATS</b> 20-oz. box 16¢ <b>WHITE SWAN PUMPKIN</b> 303 can 15¢	<b>Crackers</b> Hi Ho—Lb. box 32¢ <b>Kleenex</b> 200's 2 for 29¢ <b>Chili</b> (Wolf—No. 2 can) 67¢ <b>Salt</b> Morton's—26-oz. box 10¢
<b>Notebook Paper</b> 3 10c packages 25¢	<b>CARNATION MILK</b> Tall Cans 2 for 27¢	<b>COLLINGS FOOD SERVICE</b> Your Complete Food Market 1403 No. BIG SPRING ST. MIDLAND, TEX. EVERY DAY LOW PRICES

This can of BEEF STEW

# Free

If you don't say it's the BEST you've ever eaten

Here's guaranteed goodness for dinner tonight. Austex Beef Stew, the economy meat dish your family will say is the best you've ever served them. Yes, Austex Beef Stew combines big, juicy chunks of tender beef with garden-fresh potatoes and carrots for a unique flavor that makes folks say "Only Austex tastes so good!"

You, too, will agree Austex is absolutely the best beef stew you've ever eaten, or the first can costs you nothing. Just write your name on the back of the label, plus the price you paid for the can, and mail to Walker's Austex Chili Company, Austin, Texas. By return mail you'll receive the full purchase price plus 3¢ postage.

An amazing guarantee? Sure... but Austex is an amazing beef stew! How about serving it for dinner tonight?

MEXENE is the world renowned seasoning preferred by world famous chefs. To make your own chili or to add zest to spaghetti, meats, soup or poultry, buy Mexene Chili Powder Seasoning.

Good rich meat for finer savor—Austex Beef Stew, Western flavor!

only **AUSTEX** tastes so **GOOD**

# You'll Have To Dress Properly On Trip Into Wild Blue 52,000 Miles Up Yonder

ALBUQUERQUE — (AP) — Better make sure your space suit is not full of holes and your rocket ship is a pressurized cabin before you take off for the moon.

Otherwise, the chances are pretty slim that you may not live to tell the boys:

"There I was, 52,000 miles up, when the cabin seams split and my oxygen supply quit."

The scientists say that about that time, your blood will start boiling

and you'll drown in your own vaporized breath.

What the best-informed brains of the nation figure are the odds that you'll really be buying a ticket on the moon express are contained in a book from the University of New Mexico Press. The 660-page volume is called "Physics and Medicine of the Upper Atmosphere."

Takes 100 Million Years

"Conquest of the atmosphere is a revolutionary event comparable to

the transition of aquatic animals to land animals in geological time," writes one of the scientists. "That took 100 million years." But most of the advances in space research have been in the last decade, many of them at the White Sands proving ground in Southern New Mexico.

The book is a result of a round-table on rocketship travel in San Antonio last November and incorporates the findings of 35 military, scientific and medical minds. They

conclude, in effect, that a trip to the moon certainly isn't impossible.

Dr. Lincoln La Paz, associate editor of the book and head of the UNM meteoritics department, goes even farther.

Send Men Up

"The next step probably will be sending men up in the rockets," La Paz said. "It may well have happened already—although that's only an educated guess."

But he says meteoriticists—metal fireball experts—have been asked to check into the possibilities of a rocket traveler's (1) running head-on into a meteorite in a lunar traffic jam and (2) his being cooked alive in radiation from cosmic rays.

Further, he says, the picture in front of the book—taken almost a year ago—is an early model of the

Navy's Skyrocket jet plane, which recently flew more than 1,200 miles an hour—twice the speed of sound—at an altitude of more than 70,000 feet. This is almost four miles higher than the space studies contained in the book, and La Paz says "current space charts he has seen indicate that rockets have gone as high as 500 miles, although not with a pilot aboard."

Super Top Secret

If this is the case—and any confirmation still is in the drawer marked super-duper top secret—it tops the previous record altitude mark set two years ago by a two-stage rocket launched at White Sands. That WAC Corporal, shot from the nose of a V-2, went only 240 miles up.

But before you head for the moon,

half-cooked, take a look at what you'll need besides that space suit:

An ejector pod to catapult you from the rocket ship in case anything goes wrong, automatically opening a parachute to let you to earth safely.

A parachute made of something that won't melt when you generate a heat of 540 degrees Fahrenheit (more than twice the boiling point) by falling 500,000 feet at 100 feet a second. Nylon melts at 480 degrees. The Air Force is working on something that won't.

Intestinal fortitude.

Fourteen men have died on the upper slopes of Mt. Everest and many on lower trails trying to climb the mountain, says the National Geographic Society.

# Florida Sunshine Healthy, But It Can Lead To Cancer

TALLAHASSEE, FLA. — (AP) — A Tampa physician says Florida's famous sunshine is not an unmixed blessing for residents of the state who are exposed to it all the time.

Dr. Morris Waisman goes into the good and bad effect of sunlight on human beings in an article in the current issue of the Journal of the Florida Medical Association.

He finds sunshine is so injurious to people with certain types of skin that "pre-employment examinations for screening out persons with skins unsuitable for outdoor work will probably in time become essential."

He points out premature aging of the skin occurs in people whose work or pleasure exposes them to sunlight over long periods.

Exposed skin becomes leathery,

wrinkled, inelastic, freckled and dotted with small lesions which may develop into cancer. The lower lip particularly is likely to be affected and Waisman advised protecting it with a handkerchief tied across the lower part of the face or with a small piece of tissue paper stuck to it.

He said cancer of the skin is much more common in the South than in the North and "it is safe to say that the incidence in Florida is at least five times that in Northern states."

Blondes and redheads are much more susceptible to skin cancer than brunettes, Waisman found. Probably the best insurance against it is to be born of brown-eyed parents and have brown eyes oneself.



PREVIEW FOR SPACEMEN—A. M. (Tex) Johnston, left, and Art Curren, Boeing test pilots, check their "space suits" before going aloft in latest model high-altitude jet planes. Tubes along the sides of the suits are used to pressurize them in case cockpit pressure fails. The helmets feature an electrically heated face plate to prevent fogging.

## + Andrews News +

Mr. and Mrs. Dave Kinney and Mr. and Mrs. Claude Hammock were called to Mannford, Okla., Saturday by the death of Mrs. L. R. Baker, mother of Mrs. Kinney and Mrs. Hammock.

Billy Jo Watts, student at Odessa

College, has been named vice president of the Rodeo Club there.

Mrs. Chuck McKinney was named president of the Girl Scout Leaders Club recently.

The Fullerton Home Demonstration Club held a program recently

son "Health in the Later Years." Mrs. Gene Irwin was hostess.

Pete Milligan, county agent, and Mrs. Hattie G. Owens, county home demonstration agent, attended the State Fair in Dallas last weekend.

H. M. Alexander of Abilene, father of Mrs. C. H. Pettis, is reported to be in a critical condition following a fall on a concrete sidewalk.

W. B. Wynn, former Phillips Camp resident, lost an eye last week while using a pocket knife to pry loose some car keys lodged between the car and the bumper.

For every home use...

**COUNT ON CH and cane sugar**

Cane sugar at its best!

Attend Reunion

Mr. and Mrs. F. F. Trotter attended a reunion of Mrs. Trotter's family in Bowie recently.

Juanita Lewis and Dorothy Byrd, Andrews teachers, spent the weekend in Amarillo with Miss Lewis' parents, Mr. and Mrs. Hugh Lewis.

Mrs. Roe Fortner of Odessa and her brother, H. M. Nixon, were honored at a birthday dinner given by Mrs. Nixon recently.

County Judge Milton Ramsey, Max Ramsey, attorney, and Floyd Peacock, sheriff, attended a meeting on juvenile delinquency in Lubbock last week.

Dwayne Cox, son of Mr. and Mrs. D. C. Cox, returned home last week after undergoing treatment for polio at the Hendricks Memorial Polio Center in Abilene.

**Supreme Salad Wafers**

THIN SALTINE CRACKERS

AROUND THE HOUSE...  
AROUND THE CLOCK...  
**SUPREME SALAD WAFERS**  
IN CELLOPHANE 4-PACK

All-time favorites for meals and snacks...No time limit on freshness. Four cellophane packets to the pound keep these thin saltine crackers Supreme in Flavor, Freshness, Crispness and Flakiness...

**SUPREME FLAVOR BY SUPREME BAKERS**  
BOWMAN BISCUIT COMPANY OF TEXAS

Now in a new package...



Sliced  
Sliced

easier to identify the famous Baldridge quality...

**HAMURGER BUNS**

You Can See Their Freshness!



For hamburgers, sandwiches or toasted for any meal these ready-sliced buns have the same flavor and texture found in Baldridge's Bread. They are packaged in cellophane to keep them fresh.

Look For This New Wrapper at your grocers

by the bakers of Baldridge's Sally Ann Bread

# RRC Reports Six Wildcats, 39 Field Tests In WT Area

Locations for six new wildcat projects were included among a total of 45 new petroleum developments reported to the Midland District office of the Oil and Gas Division of the Railroad Commission of Texas during the last week. The 45 new tests were scattered among 17 counties in West Texas (District 2).

The first prospectors were distributed to Andrews and one each to Dickens, Howard, Mitchell and Ward counties. Cochran County received 10 new field locations and Ector had six. Four new drill sites were established in Howard County, Dawson and Pecos Counties each gained three new projects. Two new tests were staked in each of Andrews, Loving and Ward counties.

The remaining new explorations were divided one each among Crane, Gaines, Hockley, Kent, Martin, Midland and Burrey counties.

**SHU-R-FIT WASHATERIA**  
SOFT WATER HELP-YOUR-SELF  
Rough Dry - Wet Wash  
Family finish-Bachelor Service  
Pick up and Delivery  
900 N. Weatherford Dial 2-3881  
One day service if picked up by 9:00 a.m.

**PRINTING**  
PROMPT SERVICE ON ALL WORK  
TOP QUALITY WORK  
FERMIAN BASIN BOND for Letterheads and Envelopes  
the HOWARD Co.  
Leading Office Outfitters  
114 S. Lorraine Dial 4-5565

**Wildcat—Shirley Miller Drilling Company of Midland No. 1 University, 330 feet from south and 1,650 feet from east lines of north half of section 18, block 14, University survey, rotary to 4,600 feet.**

**Triple N (Ellenburger)—Gulf No. 1-BK State, 1,900 feet from east and 800 feet from south lines of north half of section 20, block 9, University survey, rotary to 12,700 feet.**

**Brewster County**  
Amended: Woods Oil & Gas Company of New Orleans No. 1 Mary Decie, et al, 660 feet from north and 330 feet from west lines

of northeast quarter of section 47, block 4, GC&P survey, rotary to 10,000 feet. To deepen.  
**Cochran County**  
Levelland—E. Constantine, Jr., of Dallas No. 1 through No. 8 Starnes-Reed, No. 1 is 604 feet from south and 440 feet from east lines of northeast quarter of section 9, Harrison & Brown survey, No. 2 is 440 feet from north and east lines of same section and survey, No. 3 is 440 feet from north and west lines of same section and survey, No. 4 is 604 feet from south and 440 feet from west lines of northeast quarter of same section and survey, No. 5 is 276 feet from north and 440 feet from west lines of southeast quarter of same section and survey, No. 6 is 440 feet from south and west lines of east half of same section and survey, No. 7 is 440 feet from south and east lines of same section and survey, No. 8 is 276 feet from north and 440 feet from east lines of southeast quarter of same section and survey, rotary to 5,000 feet.

**Levelland—Blackwood & Nichols No. 2-C-C-R Starnes, 660 feet from south and west lines of southeast quarter of section 4, Harrison & Brown survey, rotary to 5,100 feet.**

**Levelland—Blackwood & Nichols No. 3-C-C-R Starnes, 660 feet from south and east lines of section 4, Harrison & Brown survey, rotary to 5,100 feet.**

**Crane County**  
McKee (lower Clear Fork)—Gulf No. 184 W. N. Waddell, et al, 440 feet from southwest and 2,190 feet from southwest lines of section 11, block 3, H&TC survey, rotary to 4,200 feet.

**Dawson County**  
Welch—Tobe Foster of Lubbock No. 1 Lillian Scanlan, 660 feet from north and east lines of section 27, block M, EL&RR survey, rotary to 5,000 feet.

**Mungerville—Texas Crude No. 1-95 Classen, 823.3 feet from north and 676.5 feet from east lines of southeast quarter of section 95, block M, EL&RR survey, rotary to 9,000 feet.**

Amended: Mungerville—El Tee of Fort Worth No. 1-A-95 Classen, 330 feet from south and east lines of northwest quarter of section 95, block M, EL&RR survey, rotary to 9,000 feet. Changed a non continuous lease to a separate lease.

**Sprberry Deep—Seaboard, et al No. 1 R. T. Ogden, 1,223.3 feet from north and 660 feet from west lines of section 29, block 34, T-5-N, T&P survey, rotary to 7,000 feet.**

**Dickens County**  
Wildcat—Ashland No. 1-3 Pitchfork, 660 feet from north and east lines of section 3, block D, T. A. Thompson survey, rotary to 7,200 feet.

**Ector County**  
Goldsmith 5600—Stanolind and Landreth No. 12-I-Deep C. Scharbauer, 660 feet from south and east lines of section 28, block 44, T-1-N, T&P survey, rotary to 6,800 feet. To dually complete with Clear Fork unnamed—Phillips No. 1 Rathiff, 668 feet from north and 2,900 feet from west lines of section 3, block 42, T-1-S, T&P survey, rotary to 11,000 feet.

**Yarborough & Allen—Humble No. 32 Yarborough & Allen, et al, 660 feet from north and west lines of section 23, block B-14, pal survey, rotary to 11,000 feet.**

**Goldsmith (Clear Fork)—The Texas Company No. 36 J. F. Cowden, 1,878 feet from south and 640 feet from west lines of section 8, block 44, T-1-N, T&P survey, rotary to 5,260 feet.**

**Dual: Goldsmith 56—Stanolind and Landreth No. 15-M-Deep C. Scharbauer, 660 feet from west and 1,906 feet from north lines of east half of section 21, block 44, T-1-N, T&P survey, rotary to 6,800 feet. Already completed from Clear Fork.**

**Jordan-Tubb—The Texas Company, No. 23 Ida McDonald, 1,870 feet from north and east lines of section 27, block B-18, pal survey, rotary to 5,200 feet.**

**Gaines County**  
Roberson—Shelley No. 8 Stark, 470 feet from south and 670 feet from east lines of section 11, block A-24, pal survey, rotary to 6,200 feet.

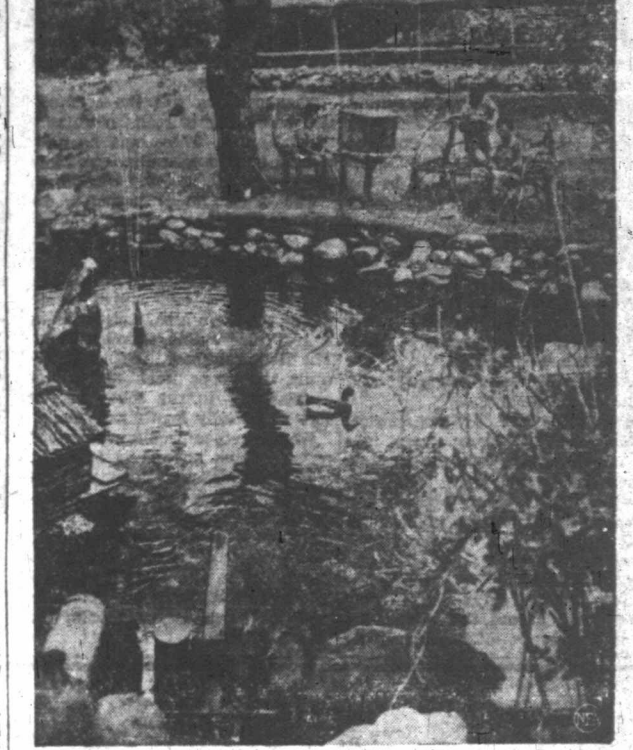

**TIME OUT—**You'd never think this idyllic garden spot was anywhere near a bloody battleground, but it is. It's at Capitol Hill, Korea, where it affords a rest spot for ROK soldiers after their terrific battle to capture the strategic height. Note the peaceful duck, the spouting fountain, the soldier watching a bird in a homemade cage, while others relax on a homemade "park bench." Also the makeshift springboard in foreground.

**Try This Delicious SKINNER Recipe!**

**DeLuxe Spaghetti and Meatballs**

- 1 cup fine, dry bread crumbs
- 1/2 cup grated Parmesan cheese
- 1/2 cup parsley, chopped
- 1 onion, chopped
- 1 clove garlic, minced
- 1 egg, beaten
- 1/2 cup milk
- 1 dozen eggs
- Salt and pepper
- DeLuxe long spaghetti, cooked

IT'S ONE OF MANY IN SKINNER'S RECIPE FOLDER—GET ONE FROM US!

Brown onion in hot fat, add tomatoes, tomato paste, water, and seasonings. Cook slowly 1 hour. Combine remaining ingredients except spaghetti; mix thoroughly. Form in small balls; brown in hot fat. Add to sauce and cook over low heat 15 minutes. Serve over spaghetti. Sprinkle with more grated Parmesan cheese. Serves 6.

Skinner's SPAGHETTI 7 oz. **11c**

Skinner's MACARONI 7 oz. **11c**

Skinner's PURE EGG NOODLES 10 oz. **23c**

Skinner's SHELL MACARONI 10 oz. **23c**

**We Feature the Other Ingredients Too... Shop Here Today!**

# [ FURR'S ]

## EVERYBODY HELP YOURSELF TO BARGAINS

TOKAY GRAPES Pound	10c
SUNKIST LEMONS Pound	10c
DELICIOUS APPLES New Mexico—Pound	10c
AVOCADOS Each	10c
LETTUCE Large heads—Each	10c
TOMATOES Pound	15c

**SHORTENING**  
Swift's Jewel 3-lb can **69c**

**COFFEE**  
Admiration Pound **79c**

**TIDE**  
Large Size **25c**

**PEARS**  
Stokley's No. 2 1/2 can **39c**

**DOG FOOD**  
Dash 2 cans **25c**

**MORE FOR YOUR MONEY**  
You get...

Spare Ribs Pound	39c
Bacon Armour's Star, 2-lb. limit—Pound	63c
Short Ribs Lean—Pound	37c
Hamburger Meat Fresh and Lean—Lb.	48c
Cured Ham Butts Pound	49c
Pork Chops End cut—Pound	45c
Round Steak Pound	89c
Porterhouse Steak Pound	79c
Chuck Roast Pound	57c
Fryers Limit 2—Pound	54c

**W&M SHOPPING CENTER**  
600 W. Illinois Dial 2-1881

**YOU WOULDN'T SELL YOUR RIGHT TO VOTE! DON'T GIVE IT AWAY!**

See You at the Polls!

**Milking Cow Becomes City Official's Job**

DU QUOIN, ILL.—(AP)—For official business the city health officer took on some unusual chores recently.

In line of duty, Thomas Hunter took into custody a cow found grazing in the city park. The officer said he was quite capable of the twice a day milking chore but he hoped the owner would claim Bossey before too many days passed.

**DOUBLE STRENGTH ARM & HAMMER SAL SODA CONCENTRATED**

Helps greatly when washing clothes, less soaking, less rubbing.

**DRIVE OUT TO AIRWAY GROCERY & MKT.**  
SAVE MONEY!  
TOP QUALITY BEST PRICES

LOCATED AT AIR TERMINAL

**FOLGER'S**  
COFFEE Pound **73c**

Carnation or Pet **7** Tall **1** Imperial—Pure Cans **10** Lbs. **89c**

**MILK.....SUGAR...**

**HUNT'S DOLLAR SALE!**

Hunt's Whole New Potatoes 7 No. 300 Can	\$1.00	Hunt's Bartlett Pears 4 No. 300 Cans	\$1.00
Hunt's Cream Style—White or Golden Corn 5 Cans	\$1.00	Hunt's Tender Green Peas 6 No. 300 Cans	\$1.00
Hunt's Whole Kernel Corn 5 Cans	\$1.00	Hunt's Apricots 3 No. 2 1/2 Cans	\$1.00

**Pinto Beans 5 lbs. 50c | Kraft Miracle Whip 3 pts. 70c**

**Gold Medal Flour 10 lbs. 89c | Jello Package 5c**

<b>MEATS</b>	<b>VEGETABLES</b>
Ballard Biscuits Can <b>10c</b>	Fresh Ground Hamburger Pound <b>59c</b>
Hens Fresh Dressed—Pound <b>49c</b>	FRESH TOMATOES, pound <b>15c</b>
Round Steak Pound <b>89c</b>	ORANGES, pound <b>10c</b>
	CARROTS, cello bag <b>15c</b>
	POTATOES, 10-lb. bag <b>59c</b>
	Onions Bunch <b>5c</b>

**AIRWAY GROCERY & MKT.**  
LOCATED AT AIR TERMINAL WEST OF MIDLAND COMPARE QUALITY! COMPARE PRICES!

### Reds Gather To Repel Mock U. S. Invasion, Get Bombed

WITH U. S. JOINT AMPHIBIOUS TASK FORCE OFF NORTHEAST KOREA—(AP)—The Army, Navy and Air Force combined Wednesday to stage a mock invasion of Communist Northeast Korea and drew thousands of Red troops out in the open, where they were plastered by Allied warplanes.

Almost 100 ships, including a battleship, six aircraft carriers and four cruisers—the greatest concentration of UN naval vessels since the Inchon landing in 1950—participated. Six did thousands of well-trained American troops.

Allied warplanes strafed and bombed the beaches.

The troops took only a short ride. They clambered down cargo nets in full view of the Communist shore. Then the landing craft took them around the other side of their mother ships and the soldiers, in full invasion gear, clambered back aboard.

No Plan To Land

The landing ships, with only Navy crews aboard, then dashed toward the beach—but pulled up 4,000 yards from shore and returned to the huge fleet.

The operation was the culmination of months of realistic training and planning. There was no plan to land but the operation was completely realistic in every other way.

The mock forces gathered off Kojo, south of the Red port of Wonsan and 33 miles north of the battle line on the east coast.

Three days previously, Allied ships and warplanes had moved in to soften the Kojo area, exactly as in a real pre-landing bombardment. The Reds returned the fire. Meanwhile, the troops practiced landings at Kangung to the south in full view of friendly South Koreans.

Word of an impending "invasion" purposely was allowed to leak out. The Reds started moving troops to Kojo, making them good air targets when the fleet hove in sight.

The type of storms known as hurricanes in the Atlantic and typhoons in the Pacific are known as cyclones which they appear in the Indian Ocean.



**WAGES HEALTH BATTLE**—Adm. William H. P. Blandy, USN (Ret.), recently embarked on a voyage in defense of health. Blandy, who was accompanied by his wife, Mrs. Roberta A. Blandy, is now president of the Health Information Foundation of New York. He will address the sixth general assembly of the World Medical Association, which will meet in Athens, Greece.

### Politics Charged In Drouth Relief

WASHINGTON — (AP)—Senator John M. Butler, Maryland Republican, Wednesday criticized as "obviously political" President Truman's announcement that \$5,000,000 is being added to emergency funds for relief of drouth stricken areas.

Truman late Tuesday ordered the relief fund increased from \$3,000,000 to \$8,000,000. The money is being used by the Agriculture Department to buy livestock feed and ship it into drouth-shortened areas—Oklahoma, Kentucky, Tennessee, Alabama, Georgia, Mississippi, Arkansas, Texas and Missouri.

Senator Butler, in a statement issued by the Republican National Committee, said:

"These states have been suffering for a considerable period. Now, just three weeks before national elections, they are given relief. It is the old Democrat formula of buying votes with the public's funds. If there were no elections, there would be no relief."

"While President Truman was away from Washington campaigning, truce talks broke down in Korea and the United States ambassador was effectively booted out of Moscow. No action was taken on these matters of some slight importance to the nation. But when it comes to making funds available very late, but in time for elections, there is White House action."



**WHAT DOES IT SAY?**—This elderly Korean pauses to puzzle over a "Vote for Stevenson" sign beside a dusty roadside in Korea. Signs boosting both General Eisenhower and Governor Stevenson dot Korean roadides, and even appear near the front lines. They reflect the intense interest of the G.I.'s in the forthcoming presidential election.

**HURRY ON DOWN, FOLKS, AND CORRAL THESE GREAT FALL VALUES!**

And, at Brooks Stores, you get Scottie Saving Stamps!

No. 303 Can . . . . . 23¢	VACUUM PACKED 12-Oz. Can 2 for . . . . . 35¢	No. 303 Can 2 for . . . . . 35¢	46 Oz. Can . . . . . 25¢
No. 2 1/2 Can . . . . . 3 for \$1			

DEL MONTE PINEAPPLE JUICE No. 211 Tall Can . . . . . 2 for 19¢	DEL MONTE PINEAPPLE Crushed—No. 2 1/2 Can . . . . . 25¢	DEL MONTE CATSUP the liveliest-tasting catsup ever! 14-Oz. Bottle 2 for 35¢	DEL MONTE PEACHES Sliced or Halves—No. 2 1/2 Can . . . . . 29¢
			DEL MONTE SPINACH No. 2 Can . . . . . 2 for 29¢

<b>SUGAR</b> IMPERIAL PURE CANE 10 Lbs. 97¢	<b>FOLGER'S</b> Drip or Regular Coffee—Pound . . . . . 83¢
<b>FLOUR</b> GOLD MEDAL . . 10 Lbs. 89¢	<b>PURE LARD</b> SWIFT'S 3 Lb. Crtn. 45¢
<b>ROAST</b> Arm or Chuck—Lb. . . 59¢	<b>T-Bone Steak</b> Pound . . . . . 79¢
<b>ROUND STEAK</b> Pound . . 89¢	<b>Loin Steak</b> Boneless—Pound . . . . . 98¢
	<b>Stew Meat</b> Pound . . . . . 39¢
	<b>Club Steak</b> Pound . . . . . 79¢
	<b>Veal Cutlets</b> Pound . . . . . 98¢
	<b>Hamburger</b> Fresh Ground—Pound . . . . . 49¢

EVERY WEDNESDAY IS DOUBLE STAMP DAY... WITH PURCHASE OF \$3.00 OR MORE!

**RADISHES AND GREEN ONIONS** Bunch . . . . . 5¢

**WAHOO & RED DELICIOUS APPLES** Pound . . . . . 15¢

**BROOKS STORES**

NO. 1 STORE 1200 RANKIN HIGHWAY DIAL 4-4181

PLENTY OF FREE PARKING • PAUL BROOKS, OWNER •

NO. 2 STORE ANDREWS HIGHWAY & MICHIGAN AVE. DIAL 4-7501