

WESTERN STAR FINED FOR DRUNKEN DRIVING
LOS ANGELES—(AP)—Actor Rod Cameron was fined \$150 Thursday on a drunk driving charge a few hours after he was involved in a three-car collision. He gave his true name as Roderick N. Cox.

IKE ATTEMDS REUNION
LONDON—(AP)—Gen. Dwight D. Eisenhower arrived by air from Paris Friday to attend a reunion of British desert war veterans on the ninth anniversary of the defeat of Field Marshal Erwin Rommel's armored forces at El Alamein.

AUTO LOANS INSURANCE
PIONEER FINANCE
 and Insurance Agency
 212 N. Main St. Dial 2-3112

Get Her Christmas Gift NOW!
LANE CEDAR CHEST

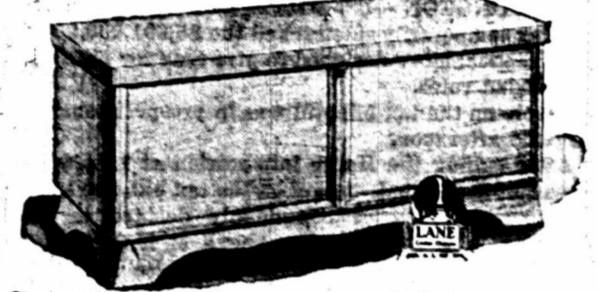

Blood oak wood chest, working lines of the best modern furniture styling. Try now—conspicuously with lid.
\$59.95
 LANE CHESTS as low as \$49.95

An elegant colonial low-boy design in rich satin-finish mahogany. Convenient drawer, individually locking, beneath spacious red cedar storage compartment.
\$99.50

Popular waterfall design with extra storage space in deep lid. Lid conveniently recedes as opened. Has self-rising top.
\$59.95

LANE Christmas Clubs Now Forming!
\$1 DOWN RESERVES ANY!
 \$125 PER WEEK

MIDLAND HARDWARE AND FURNITURE COMPANY
 Phone 3-3391 108 North Main

Feathered Friend

Answer to Previous Puzzle

MOSS PINK

HORIZONTAL

4	Mud
14	Depicted bird
10	Reigning beauty
12	Poolish
14	Noah's vessel
15	More unusual
17	Sun
18	New Latin
19	Country in Asia
21	Two (prefix)
22	Lowers
24	Journey
26	Crack
27	So
28	Concerning
29	Point of a weapon
30	Through
31	It is found chiefly in the South
32	Betal leaves
33	Fasten
36	Poker stake
37	Otherwise
38	Exists
39	Omitted
45	Note of scale
46	Falshood
48	Western state
49	Owens
50	Cairner
52	Glistered
54	Ceramic container
55	Peculiar

VERTICAL

1	European city
2	Wapiti
3	Hebrew deity

Aircraft Strikers To Return To Jobs
LONG BEACH, CALIF.—More than 10,000 striking aircraft workers, out since September 5, will return to work Monday at Douglas Aircraft Company here.

CIO United Auto Workers officials Thursday said 83.6 per cent of the strikers voted in favor of returning.

Workers, who struck for higher pay, will go back to their jobs at the same rate, but the federal Wage Stabilization Board will investigate the dispute.

Advertise or Be Forgotten

Dr. White Again Heads Texas Drys

DALLAS—(AP)—The United Texas Drys Thursday reelected Dr. W. R. White, president of Baylor University, its president and named Dr. Harold G. Cooke of Abilene first vice president.

Dr. Cooke is president of McMurry College.

The religion-supported prohibition organization also elected the following other officers: vice president for laymen, Ralph D. Baker, Dallas; vice president for Latin Americans, the Rev. Leobardo Estrada, Dallas, and vice president for negroes, Prof. W. L. Davis, Houston.

Dr. Walter H. McKenzie, Dallas, who was reelected to his eighth term as executive secretary, reported that 14 different denominational groups, including 891 churches, have contributed \$57,858.06 this year to the United Texas Drys.

ENTERS HOSPITAL
 Arthur Montgomery, Star Route, Midland, entered Midland Memorial Hospital Thursday as a medical patient.

Van Zandt Farmer Convicted Of Murder

CANTON, TEXAS—(AP)—U. S. Denny Van Zandt County farmer, was convicted of murder Thursday and given a life sentence.

His attorneys immediately said they would file an appeal for the 40-year-old war veteran.

Denny was convicted of slaying Steve W. Bolt, 20, June 12 on a country road near Myrtle Springs. George Henry Dixon, 41, and Ben Taylor, 59, also were killed.

ADMITTED TO HOSPITAL
 Cecilia Virginia Hoffman, 706 West Storey Street, was admitted to Midland Memorial Hospital Thursday as a medical patient.

Alcoholics Anonymous
 Closed Meeting Tues. Night
 Open Meeting Sat. Night
 Dial 4-9212
 113 S. Batro St. P. O. Box 536

Authorized Dealer
General Electric
APPLIANCES
 Pieper's Appliance & Furniture
 603 W. Missouri Phone 4-6621

★ IN HOLLYWOOD ★

Bergen No Dummy In Pushing Dummies Out Of Limelight

HOLLYWOOD—Behind The Screen: Edgar Bergen slipped me the flash that a new live character and not a dummy named Charlie McCarthy will be in the spotlight when he invades television as a regular in late 1952.

The new live character: Edgar Bergen!

"I'll do a lot of characters myself," he announced. "I once did a Joe Jackson-type tramp character in vaudeville. I'm going to do him—and some others I have in mind. Yes, in makeup and in the wardrobe to go with the character."

No, Bergen won't be barbequeing steaks over the coals of Charlie, Mortimer and his other wooden dummies. They'll all be in his TV act as supporting characters. There even will be a couple of new ones, including his life-size glamour girl, Podine Puffington, and a grizzled old Swedish fisherman.

But as Bergen walled it to me: "I've been too good to Charlie. A lot of people don't know who I am until someone mentions that I'm the father of Charlie. He'll still be with me on television but he won't be hogging the limelight."

Why hasn't Bergen taken the big TV plunge as a regular? He grinned and said: "I'm having more trouble staying out of television than getting in. I walk down the street and guys trip me. But a comedian is more vulnerable than any type of entertainer."

"He has to gamble on two things—prolonging his career for tax purposes and wearing out his welcome. After you've worn out your welcome on television there's no other place to go."

"I'm tooling up this year. I'm going to do 15 or 20 personal appearances. I need the work. Television requires a standout personality or else you're through. Thank God I've got a lot of dummies. And I'll fire 'em as fast as they don't stand out."

Divorce Will Wait

Attorneys for Lana Turner soon will announce a property settlement with Bob Topping and details of a separate maintenance agreement. There will be no immediate divorce for Lana.

Reports reaching Hollywood that Susan Peters is ill and will have to return to motionview for another operation. It means that Susan will abandon her TV series in the east.

Police Look For Baby Sitter, Two Friends, \$20,000

NAHANT, MASS.—(AP)—Search for a 15-year-old baby sitter, believed to be carrying \$20,000 taken from the home of a doctor, centered around New York City Friday after she and two girl chums were reported seen in Elmira, N.Y., Thursday.

The girl, described as a "reliable" sitter, is Roberta McCauley. Her companions were identified by police as Marilyn Curry, 16, and Arlene Jeffries, 17, both of nearby Lynn.

Roberta had been caring for the three-year-old son of Dr. and Mrs. Albert Cover Wednesday night. When the doctor returned home around midnight, he said he found his strong box rifled of the money, most of it in \$5 and \$10 bills, and that about \$4,000 worth of jewelry and much of his wife's clothing was also missing.

Three girls answering the description of the trio sought by police were seen eating in an Elmira, N.Y., restaurant Thursday.

Yucca One Day Only!
 On Our Stage!
SALLY RAND and Her Star Studded Revue!

TEXAN DRIVE-IN THEATRE
 TODAY thru SATURDAY!
LUCKY
 GEORGE RAFT
 COLEEN GRAY
NICK CAIN
 Added Thrills—"Boar of the Iron Horse"—Chapter 7

CHIEF
 Open 8:00 p.m. * First show at dusk.
TONITE and SATURDAY
 2—TERMINAL-PAKED—2
 Number Two

RANDOLPH SCOTT
The NEVADAN
 LAWLESS MEN LAND IN THE WESTWARD PUSH FOR GOLD

WONDER DRUG TEST ENDS IN MURDER
 Radiocactive "cure" blamed for prison killing!

Experiment Alcatraz
 JOHN HOWARD DIXON

Yucca One Day Only!
 On Our Stage!
SALLY RAND and Her Star Studded Revue!

TEXAN DRIVE-IN THEATRE
 TODAY thru SATURDAY!
LUCKY
 GEORGE RAFT
 COLEEN GRAY
NICK CAIN
 Added Thrills—"Boar of the Iron Horse"—Chapter 7

Yucca TODAY thru SATURDAY!
LUCKY
 GEORGE RAFT
 COLEEN GRAY
NICK CAIN
 Added Thrills—"Boar of the Iron Horse"—Chapter 7

Yucca TODAY thru SATURDAY!
LUCKY
 GEORGE RAFT
 COLEEN GRAY
NICK CAIN
 Added Thrills—"Boar of the Iron Horse"—Chapter 7

Billy Graham presents...
The World's First Christian Western

Redd Harper and Cindy Walker
 in
'Mr. TEXAS'
 featuring
BILLY GRAHAM - CLIFF BARROWS
 ★ And World's Championship Riders from the Texas Panhandle

MUSIC
 ★ Musical setting—Songs of the Pioneers
 "Chant of the Wanderer"
 ★ Famous Hardin-Simmons University Cowboy Band
 ★ Redd Harper... "Wide Rollin' Plains"
 ★ Cindy Walker... "Beloved Enemy"
 ★ Cindy and Redd... "Each Step of the Way"
 ★ George Beverly Shea... "Just a Closer Walk"
 ★ Fort Worth 1000 Voice Crusade Choir... "The Railroad Song"
 ★ Hour of Decision Choir... "Wonderful Peace"

Glorious Sound-Color
 Supported by:
Grady Wilson - Jerry Beavan - George Beverly Shea - Paul Mickelson & Todd Smith

Admission Free

7:30 P.M. - Saturday - October 20th
HIGH SCHOOL AUDITORIUM

OPEN FOR THE PUBLIC
6 nights weekly!

Grace and Charlie... back to good and operating the Rock Club EVERY NIGHT (except Monday)

Dinner (just in the good old days) served from 5:30 p.m. to 11:00 p.m. (closed on Wednesdays and Saturdays)

Rock Club
 DINE • WINE • DANCE
 EAST 414 W. 80. PHONE 7-2541

Alcoholics Anonymous
 Closed Meeting Tues. Night
 Open Meeting Sat. Night
 Dial 4-9212
 113 S. Batro St. P. O. Box 536

Authorized Dealer
General Electric
APPLIANCES
 Pieper's Appliance & Furniture
 603 W. Missouri Phone 4-6621

Painful cramps of "Monthly Periods" stopped or amazingly relieved
 in 3 out of 4 cases in doctors' own tests!

• Women and girls who suffer from those functionally-caused cramps, backaches and headaches of menstruation—who feel upset and irritable on certain "particular days"—may often be suffering quite unnecessarily!

Such is the conclusion from tests by doctors in which Lydia E. Pinkham's Vegetable Compound gave complete or striking relief from such distress in 3 out of 4 of the cases tested!

Real Medical evidence shows Lydia Pinkham's thorough modern action. It exerts a remarkably calming effect on the uterus—without the use of pain-drooping drugs!

The effectiveness of Lydia Pinkham's remedy is proof to the millions of women and girls whom it has benefited. But how about you? Do you know what it may do for you?

Take Lydia Pinkham's through the month. See if you don't get the same relief from the pains and weakness of "those days" as if you don't feel better before and during your period!

Get either Lydia Pinkham's Compound or new Improved Tablets, with added iron!

If you're troubled with "hot flashes" and other functional distress of "change of life"—which often cause wonderful relief for you!

Lydia Pinkham's effect on the uterus contracts (see chart) which often cause menstrual pain!

DANCE
EVERY SATURDAY NITE
 Music By
ANDY SCHRODER
 and His Western Band
MIDLAND V.F.W. HALL
 Midway Midland-Odessa U. S. 80
 ADMISSION: \$1.20 PER PERSON.
 Time: 9 Till 1

WALTER WANGER presents
DANA ANDREWS
BRIAN DONLEY
SUSAN HAYWARD
CANYON PASSAGE
 TECHNICOLOR

and
Noah Berry, Jr.
'MIGHTY TREVE'
 Cartoon and Bob Feller Short
"HOW TO FITCH"
 Coming Sunday Thru Tuesday

ALONE... on the Isle of Capri!

Joan Fontaine Joseph Cotten

September Affair

3 CARTOONS and NEWS

Now that the new highway has been completed, entrance to the Texan will be simplified. There are 3 intersections that enter the service road at the north of the highway, which extends from the Woods Service Station to the Texan entrance, making entering and exiting safe and convenient.

Visit our new and modern refreshment bar located east of projection booth.

Box Office Opens 6:30 p.m. First Showing at Dusk.

REX STARTS SATURDAY
 Dial 4-9212

Riding the trails of cattle thieves and killers!
 ★ WHIP WILSON ★

"Nevada Badmen"
 Added in the Dark Jungle!
 Chapter 11

Mrs. Sidwell Is Guest Speaker

Mrs. Ernest Sidwell was the guest speaker at the Junior Woman's Wednesday Club guest day meeting Wednesday. She spoke on her European trip.

The meeting was held in the home of Mrs. Don Oliver. Mrs. Wright Cowden was co-hostess. After the meeting a tea hour was held.

Bach Junior Club Has Initial Meeting

The initial meeting of the year was held Tuesday by the Bach Junior Club. Mrs. H. D. Williams is the club sponsor.

Officers elected for the year are Sharon Pink, president; Kathleen Smith, vice president; Janice Robertson, secretary; Annette Smith, historian; reporter, and Betty Adams, treasurer.

Annette Smith will represent the Midland club November 3 at the convention of Senior Bach Clubs to be held in Big Spring. Each Junior Federation of Music Club in District 9 will send a representative.

Beta Deltas Give Mock TV Program

A mock television program on table etiquette and table decorations was given at the Beta Delta Chapter meeting Tuesday in the home of Bernice Rubin. The program was given by Billy Chancellor and Jane Merriott.

Mrs. Rudolph Vosatko was the guest speaker. She was assisted by Mrs. Hill.

Other members present were Verda Bartlett, Marie Culver, Dorothy Elkins, Leona Poy, Mary Gihlin, Betty Jo Greene, Dorothea Hendrick, Joyce Howell, Ann Hubbard, Laurie Livingston, Mary Kay McDade, Eugenia Reid, V. Rubin, Ruth Slatton, Joyce Woodard and Lunelle Zeek.

Mrs. Chappel Is Circle Hostess

Mrs. Clovis Chappel was hostess to the May Tidel Circle of the First Methodist Church when it met Wednesday in her home.

Mrs. George M. Stewart presided and the opening prayer was given by Mrs. George Dannaman. Mrs. Earl M. Connor gave the devotional. A study of the Book of Acts was given by Mrs. John M. Speed, Jr., assisted by Mrs. E. P. Birkhead. Mrs. R. L. Kirk gave the closing prayer.

Guests attending were Mrs. Ray H. Puckett, Mrs. H. E. Elginbotham and Mrs. Jay H. Fraizer.

Mrs. Gile Talks On Rose Culture

Mrs. Richard Gile of the Midland Garden Club spoke to the Green Thumb Garden Club Wednesday on "Growing Roses in West Texas."

She gave the historical background of the rose and told how to prepare the flower beds before planting. She also discussed the care of the roses and named the types which are best adapted to Midland.

Mrs. Charles Henderson of the Midland Garden Club, who is chairman of the Midland home and garden show to be held October 25, explained the flower show schedule and asked the club members to participate.

Mrs. H. T. Hilliard was hostess. Others attending were Mrs. Paul Anderson, Mrs. Dayton Bliven, Mrs. C. W. Chancellor, Jr., Mrs. Tom Cole, Mrs. Robert Conkling, Mrs. Howard Davis, Mrs. Evans Dunn, Mrs. Jack Huff, Mrs. Joe Huff, Mrs. Lloyd Innerarity, Mrs. Frank Jackson, Mrs. Paul Jordan, Mrs. John Leigh, Mrs. Bill Reeder, Mrs. D. C. Tompson and Mrs. C. N. Tucker.

Mrs. Guy Cowden, newly-elected president, presided over the meeting. Those attending were Mrs. V. F. Black, Mrs. C. W. Chancellor, Mrs. Russell Conkling, Mrs. Cowden, Ida Faye Cowden, Mrs. Marion Fynt, Mrs. C. M. Goldsmith, Mrs. Paxton Howard, Mrs. Kerr, Mrs. Dave McKee, Mrs. E. L. Miller, Mrs. Earl Paine, Mrs. John Perkins, Mrs. C. R. Steinberger and Mrs. Turpin.

Fellowship Class Has Wiener Roast

Mr. and Mrs. George Paris entertained the Fellowship Class of the First Christian Church Tuesday with a wiener roast at their home.

Mr. and Mrs. Wells Williams were co-hosts. Guests were Mr. and Mrs. Delbert Downing, the Rev. and Mrs. Clyde Lindsey, Mr. and Mrs. Athan Galoway, Mr. and Mrs. Jack Parker, Mr. and Mrs. E. D. Riddle, Betty Wright, Mr. and Mrs. Austin Six, Mr. and Mrs. Harold Borland, Mr. and Mrs. Clyde McHam, Mr. and Mrs. Hugh Akin, Mr. and Mrs. Bob Penn, Mr. and Mrs. Loyd DeArmon, Dollie Miller, Joe Beall, Jean Pierce, Mr. and Mrs. Jerry Sides and Mr. and Mrs. Zack McElroy.

ESA Chapter Has Progressive Dinner

The Alpha Phi Chapter of Epsilon Sigma Alpha held a progressive dinner Tuesday.

Courses were served in the home of Sylvia Cearley, Mrs. W. F. Caldwell, Mrs. Frank Kehlenbach and Lena Stewart.

Others attending were Jima Lou Gumm, Shirley Kennedy, Jo Moffett, Wanda Lewis, Beverly Holster, Anne Tolbert, Bobbie Watson, Pat Smith, Martha Gienewinkel and Zeke Rabenburg.

Guests were Lee Irby, Dene Golins, Sue Guest, Pat Darden, Dorothy Belleau, Patty Beal, Glatha Cox and Anne Bates.

Naomi Circle Reads Book Of Acts

The Naomi Circle of the Woman's Society of Christian Service of St. Mark's Methodist Church met Thursday in the home of Mrs. H. L. Curry for a study of the Book of Acts.

Mrs. R. H. Richard led the study of Chapters 21-28 of Acts. Mrs. L. W. Campbell gave the devotional.

Mrs. J. W. Webb of Amarillo, Mrs. J. E. Kilgier and Mrs. R. W. Stewart were visitors.

Others present were Mrs. G. L. Merket, Mrs. William Johnson, Mrs. William Matthews, Mrs. J. W. Graham, Mrs. Tanner Laine, Mrs. Sam Crews, Jr., Mrs. Clarence Borland and Mrs. Richard Venator.

MEDICAL PATIENT

Floyd Eggleston, Route 1, Midland, was admitted to Western Clinic-Hospital Thursday as a medical patient.

FEEL AWFUL?

DUE TO COLD MISERIES gives fast symptomatic RELIEF 666

SOCIETY

THE REPORTER-TELEGRAM, MIDLAND, TEXAS, OCT. 19, 1951-3

Modern Study Club Presents Program On 'America Building'

"America Building" was the program topic Wednesday at a meeting of the Modern Study Club in the home of Mrs. Bryan Denson.

Those participating on the program and their topics were Mrs. D. F. Edman, "American Architecture," and Mrs. Lee B. Park, "Landscape and Gardening." The speakers used colored illustrations to point up their talks.

Girl Scouts Plan Various Activities

Activities of the Girl Scout meetings Wednesday were varied. Brownie Troop 43 made puppets and had a corn popping session, while Senior Troop 7 made plans for making a table cloth and napkins for a Christmas party. They also chose a needy family to assist during the year.

A cook-out was planned for next week by Brownie Troop 10. Invitations to a cook-out planned by Intermediate Troop 6 for Saturday were made in their meeting.

Discussions were held on the requirements of different merit badges by Intermediate Troop 15. After playing Red Rover, Brownie Troop 39 read "Mental Health" (Chic Young). The book was written at the request of a doctor for young to illustrate a comic book about mental health for children. It tells how families can be happier and get along well.

Brownie Troop 61 elected officers. They were Mary Brodigan, president; Manola La Londe, secretary; and Mary Joann Johnson, monitor. Peggy Jerome, Ann Kinsey and Miss Johnson served on the nominating committee.

Officers elected by Brownie Troop 38 are Gretchen Green, chairman; Linda Jones, secretary; Nancy Nolley, monitor; Marilyn McCullough, Mary Adele Handie, hostesses; Pat Pittman and Lorita Shock, housekeepers; and Vicki Beckman, scrapbook.

Senior Troop 14 made plans for a trip to the mountains.

Mrs. Rachal Judges Floral Arrangements

Mrs. Hal Rachal judged flower arrangements at the Tejas Garden Club meeting Thursday in the home of Mrs. W. D. Lane. Mrs. Frank Wood was co-hostess.

Each member brought floral arrangements to conform with the Flower Show schedule and they were judged.

Guests attending were Mrs. D. E. Smith, Mrs. H. W. Colbert and Mrs. F. N. Shriver.

Other members present were Mrs. R. W. Allen, Mrs. Floyd Boles, Mrs. F. A. Crockett, Mrs. J. D. Dillard, Mrs. K. W. Edmondson, Mrs. Miles Hall, Mrs. Harry Krist, Mrs. T. June Melton, Mrs. John B. Mills, Mrs. L. F. Peterson, Mrs. Conard Reeves, Mrs. J. L. Smith, Mrs. R. L. Spencer, Mrs. J. D. Vance, Mrs. W. O. Worley and Mrs. R. C. Maxson.

TO UNDERGO SURGERY

Opal Sims, 108 East Dakota Street, entered Midland Memorial Hospital Thursday for surgery.

HD Clubs Hear Miss McWilliams

Two Home Demonstration Clubs met recently and Pauline McWilliams, county home demonstration agent, spoke and showed slides on the selection and buying of furniture.

The Prairie Lee Home Demonstration Club met recently in the home of Mrs. Sherman Norris. Each member gave a report on the achievements of the year. Plans were made for the next meeting to be held in the home of Mrs. Grady Roberts. It will be an all-day re-upholstering clinic.

The Westside Home Demonstration Club met Tuesday in the home of Mrs. Jack Anderson. Mrs. Anderson gave a demonstration on re-upholstering.

OFFICERS CLUB DANCE

The Midland Officers Club will hold a dance Saturday night in the clubhouse. Lee Powers and his band will play. Admission price will be \$1 a couple.

Calvary Baptists Have Study Course

The final session of the Calvary Baptist Sunday School study course will be held at 7:30 p.m. Thursday in the church. The course began Monday.

Leaders and their topics are: Darwin Farmer, educational director of the First Baptist Church in Colorado City, "Building a Standard Sunday School;" Mrs. Hoyt Burris, leader of the Intermediate course, on "Training and Church Membership;" Mrs. A. L. Teaff, director of the Junior course, "Living for Jesus;" and Mrs. Delbert Wells, leader of the beginner and primary course, "Mickey in Mexico."

Mrs. Howard Hostess To Play Readers Club

Mrs. Ray Howard was hostess to the Play Readers Club Wednesday at a meeting held at Ranchland Hill Country Club.

Mrs. James D. Martin presided over the business session. Mrs. J. E. Beakey assisted. Guests were Mrs. H. H. Redding, Mrs. W. Harry Rhodes, Mrs. R. L. Kirk, Mrs. Preston Lea, Mrs. Mayme Stokes, Mrs. O. J. Colwick, Mrs. H. R. Smith, Mrs. B. L. Schv arts, Mrs. Robert L. Gray, Mrs. Jack Hawkins, Mrs. Clifford Keith, Mrs. Herbert S. Harris, Jr., Mrs. W. S. Parks, Sr. of Breckenridge, and Mrs. W. S. Parks, Jr.

FOOT SPECIALIST
DR. VIRGINIA Y. JOHNSON
306 N. Main CHIROPODIST Dial 3-3521

ROUGHNECK INJURES LEG
Felix Dosier, 1209 East Hamby Street, a roughneck for the Burk and Tanner Drilling Company, received an injury to his left leg Thursday in an oil field accident. He was given emergency treatment at Western Clinic-Hospital.

REED & BARTON STERLING
"For Things Finer"
Vosatko's
1st Nat'l Bank Bldg.

October's Sale

A CARNIVAL OF EXCITING VALUES AT LOWEST POSSIBLE PRICES

DAN RIVER STRONG MUSLIN SHEETS

Type 128

81x99	72x108	81x108
\$2 ³⁹	\$2 ³⁹	\$2 ⁵⁹

Dan River Integrity is of premium cotton, woven 128 threads to square inch. Tape selvage at sides is of extra strength. Lasting whiteness. Hems closely sewn.

RAYON SLIPS

Special Purchase **88¢**

Richly-trimmed in lace. White or pink. Sizes 32 to 40. One of our feature bargains!

NYLON HOSE

First Quality **77¢**

Extreme sheerness with extra wearability. All nylon from top to toe. Light and dark shades. Sizes 8½ to 11.

BATH TOWELS

2 for **\$1.00**

Double terry weave, soft, extremely absorbent bath towels. Solid colors, checks and jacquards. Large 20x40 inch sizes.

CORDUROY

Per Yd. **99¢**

Twelve popular and lustrous new colors to choose from. Fine quality pinwale corduroy at a special price... timed just right for your Fall sewing.

WASH CLOTHS—10¢

3 pr. \$2.25

27 x 27 Birds-eye DIAPERS

First quality, soft, absorbent, non-irritating diapers. Neat hem. 27 x 27.

Dozen **\$1.99**

HELLO!

This is Bill Harkrider saying:

If you want to be sure your family will have enough income each month, then be sure to insure with enough Life Insurance.

Have You ENOUGH Life Insurance?

W. B. Harkrider INSURANCE
Dial 2-1112-104 McClellie Bldg.
Fire • Life • Auto

The Season Is Here for new Fall

Potted Plants and Floral Arrangements and we have an unusually beautiful selection for every decorating need

Quincy belles-flowers
305 W. Illinois Dial 2-1561

Mohawk's superlative blend of carpet wool and viscous fibres for extra beauty and longer wear. Only \$9.45 the square yard on cut orders.

EXPERT INSTALLATION BY MASTER MECHANICS

FOR FREE ESTIMATES DIAL 3-3391 • 108 NORTH MAIN IN DOWNTOWN MIDLAND

FOR THOSE WHO WANT A TRULY LOVELY HOME...

Midland Hardware & Furniture Company presents Warwick Twist® by Mohawk... the ingenious carpet that brings streamlined spaciousness into your home... shrugs off wear with a smile. Superbly, solidly woven to last... with a thick hard pile. Three fashion right colors to choose from... each talented in the art of creating floor warmth and beauty. Completely installed over 32-ounce cushion—only

\$11.45 the sq. yd.

Midland Hardware & Furniture Company

THE REPORTER-TELEGRAM, MIDLAND, TEXAS, OCT. 19, 1951

Advertising Rates
Display advertising rates on application. Classified rates 40 per word; minimum charge, 50c.

And set up false witnesses, which said, This man ceaseth not to speak blasphemous words against this holy place, and the law.—Acts 6:13.

It's Open To Traffic!

This section of West Texas has witnessed many remarkable improvements in recent years, but the greatest of these perhaps is the new super-highway between Midland and Odessa.

The new million-dollar, four-lane, divided highway—the finest, best-engineered and most modern of the day and age—was opened to traffic last weekend, and will be dedicated officially at a formal ceremony scheduled at 3 p.m. Saturday at the Midland-Ector county line.

The four-lane, divided highway long has been needed, and that need has become more urgent by the day as traffic between the oil cities of Midland and Odessa has become heavier and heavier.

The old two-lane highway was recognized widely as one of the most dangerous highway segments in the state. It has been the scene of hundreds of automotive accidents, which have taken the lives of scores of victims.

The new road, according to Cabiness, was designed and constructed for the purpose and intent of moving the large volume of traffic between Midland and Odessa safely and expeditiously, and there is no question as to its capacity to adequately handle the load.

The possibility of head-on collisions has been reduced by dividing the roadways; pavement markings and signs indicate clearly the proper use of the road—yet these features will be of little value unless they are observed, heeded and followed.

Disregard of these features not only jeopardizes the lives and property of those drivers who fail to observe them, but also endangers others who may be exercising every caution.

Let us, as we enjoy using this fine, modern highway, dedicate ourselves individually and collectively to the ideal of safe and sane driving at all times—keeping the important Midland-Odessa road free of fatal accidents as long as possible.

It is up to the individual motorist.
Wise Economy
Quietly but effectively the House-Senate conferees on this year's military appropriations bill have lopped off \$4,000,000,000 of the \$5,000,000,000 extra tacked on by the Senate in a vague last-minute maneuver a few weeks ago.

Not So Inscrutable At Present



The Washington Merry-Go-Round

By Drew Pearson - (Copyright, 1951, By The Bell Syndicate, Inc.)

Drew Pearson says: Taft forces plot anti-Eisenhower strategy; Smear campaign already has started; Stassen's memory is faulty.

WASHINGTON — A man who wasn't there — General Eisenhower — was the main topic of discussion at a meeting of Taft-for-President advisers in Washington recently.

Stassen testified, for example, that Jespup brought up the question of recognizing Communist China on the third day of the conference, and that the State Department came out in favor of recognition. The actual

So They Say

That Atomic Energy Commission has no business in the liquor business. A mixture of alcohol and atoms won't produce the kind of explosions we need to deter or halt the enemy aggressor.

JACOBY ON BRIDGE

By OSWALD JACOBY
Written for NEA Service
Where you ever too lucky for your own good? That was the sad fate of South in the hand shown today.

Table with columns: NORTH, WEST, SOUTH (D), SOUTH WEST, SOUTH EAST, SOUTH WEST NORTH, SOUTH WEST SOUTH, SOUTH WEST EAST, SOUTH WEST SOUTH WEST, SOUTH WEST SOUTH EAST, SOUTH WEST SOUTH WEST SOUTH WEST, SOUTH WEST SOUTH WEST SOUTH WEST SOUTH WEST.

whereupon East fumbled, and pulled out the wrong card. East meant to play the ten of hearts, but he accidentally played the queen.

It was then time to go after the clubs, so South led to dummy's top clubs and ruff a club. Unfortunately the suit didn't break, and dummy had only one trump left.

CARD Sense

Q—With East-West vulnerable, the bidding has been:
1 Heart 3 Pass West North
1 East South Pass Double
Pass ?

NO SURVIVORS
BY WILL HENRY
DISTRIBUTED BY NEA SERVICE, INC.
fun with him, at that. Bates Get him a mount. Tie his feet under its belly. He can ride with you, Reno, but don't lose him.

Have a Laugh

By BOYCE HOUSTON
The wife of a New York banker asked, "How do you like my new dress? I bought it on the installment plan." The husband said, "Better take it back and get a few more installments; we're going to a respectable party."

WASHINGTON COLUMN

Marshall Plan Due To Go Out Of Business January 1, 1952

By PETER EDSON
NEA Washington Correspondent

WASHINGTON—For all practical purposes, the Marshall Plan will go out of business January 1, six months ahead of the originally scheduled end.

Incompleted Marshall Plan reconstruction projects will, of course, be finished. But by January 1, the new Mutual Security Act just passed by Congress provides that ECA—the Economic Cooperation Administration which ran the Marshall Plan—must cease all economic aid to foreign countries by June 30, 1952, except where it is tied in with military assistance.

Biggest is, of course, direct military assistance. That will get approximately \$6,000,000,000 out of the \$7,500,000,000 total foreign aid authorized. This military assistance will be administered by Department of Defense. Its allocations to various countries and areas are secret.

The remaining \$1,500,000,000 for economic aid in support of military assistance is divided half a dozen ways.

Europe again gets the biggest share—\$1,023,000,000. Of this \$55,000,000 may be used to buy strategic materials. Of the \$97,000,000 balance, a part still will be economic aid for the countries whose recovery has been slowest.

NO SURVIVORS
BY WILL HENRY
DISTRIBUTED BY NEA SERVICE, INC.
AT daybreak we were still some miles from the village but the bluffs of the Little Big Horn were clearly in view. We were following a tributary stream which came in below the camp. I judged we had ten miles to go. It was 8:45 a. m.

What's RIGHT?

You break a tool or some other type of equipment you have borrowed from a neighbor.
Wrong: When you return it say: "I'll be glad to have it repaired."
Right: Have it repaired before returning it and if it cannot be repaired satisfactorily, replace it with a new article of the same make.



not include Greece and Turkey, which are in the European program. Also, two big chunks of the \$190,000,000 could be transferred to special accounts by MSA Coordinator Harriman.

Latin America Included
Latin America is brought into this worldwide aid program for the first time with an authorization of \$21,000,000. All of this will be the so-called "Point Four" aid for underdeveloped countries. It will be under State Department Administration, and it will be divided several ways.

Three million of the amount may be transferred to the United Nations for its programs to aid underdeveloped countries. Of the \$18,000,000 remaining, more than \$8,000,000 will go to the Institute of Inter-American Affairs. This is the U. S. government corporation which, since early World War II days, has been operating agricultural, health, educational and other technical development projects on a shared cost basis with various Latin American countries. Its present head is Kenneth Iverson.

It is anticipated that the IIAA and the Point Four program will be continued more or less permanently even after the Mutual Security Administration is liquidated in 1954.

Point Four is expected to grow. Under the present MSA authorization, Point Four is allocated a total of \$147,000,000.

The \$90,000,000 for the Middle East will be largely Point Four projects. Ethiopia, Lybia and Liberia in North Africa will get from \$1,000,000 to \$1,500,000 apiece out of this category.

For the Far East, the Department of State had asked \$375,000,000 for the present fiscal year. Congress approved \$237,000,000. Much of this is straight economic recovery aid.

It does not include economic assistance for Korea. The Marshall Plan ceased to function there some time ago. A separate \$45,000,000 authorization for economic assistance to Korea has been approved. For the Middle East, \$190,000,000 has been authorized. But this does anything more you would have bid one spade independently instead of passing at your first turn.

PRIMA

pleated-toe ballets



Teachers and students are clamoring for FOAM RUBBER cushioned ballets — now you can supply them, at the increase in cost.

Improved "rubber-foam" construction with FOAM RUBBER toe pads for new dancing comfort and more graceful pointing.

Medium Narrow 4 to 10

The Bootery

100 N. MAIN

DITCHING WANTED

No. 110 Cleveland Machine
In Midland or Out-of-Town
LOW PRICES—BY THE FOOT

No Job Too Small or Too Large

DIAL 3-3703
1505 South Terrell

OIL MAPS

Continual Revisions on lease and fee ownership and oil development.

Complete Coverage West Texas and Southeast New Mexico

Index Map and Price List On Request.

L. T. BOYNTON COMPANY
Midland Agent
Southwest Mapping Co.
Rm. 7 McClintic Bldg. Dial 5-1252

Permian Basin Oil And Gas Log—Crockett Tester Bailing Grayburg

Otto Engle No. 1 Henry Half estate, Northwest Crockett County wildcat, has bailed oil naturally at a rate estimated at five barrels per day from the Grayburg sand of the Permian between 1,888 and 1,713 feet.

Operator is planning to shoot the section with nitroglycerin after setting a plug at 1,715 feet. Total depth is 1,820 feet.

The Grayburg was entered at 1,888 feet. Top of the Yates was 1,421 feet. Elevation is 2,348 feet. East of Sheffield.

The wildcat is 330 feet out of the southeast corner of section 62, block 1, I&GN survey and five and one-half miles east of Sheffield.

It is one and three-quarters miles east of the Pecos River and three and one-quarter miles west of the Clara Couch multipay field.

Moore Exploration Company and Sun Oil Company farmed out the lease for the drilling of the wildcat.

Stonewall Wildcat Is Ranning Casing

Dan Auld of Kerrville No. 1 C. E. Boyd, wildcat in Central Stonewall County, is running five and one-half-inch casing for completion attempt in the Bend conglomerate.

Operator took a drillstem test from 6,032 to 6,050 feet. Tool was open 25 minutes. Gas came to the surface in three minutes and oil in 19 with no estimate on the flow.

Free Oil Recovered

Recovery was 720 feet of pipe line oil and 30 feet of very heavily oil out mud. Flowing pressure was 800 pounds and shutin pressure after 30 minutes was 2,550 pounds.

Top of the Bend is 6,032 feet. No elevation was reported.

The wildcat is two miles northeast of the Ushaw-Caddo field and one and three-quarters miles southwest of the two-well Boyd-Strawn field.

It is 660 feet from south and west lines of southeast quarter of section 46, block D, H&TC survey.

Livestock

FORT WORTH—(P)—Cattle 250; calves 200; steady; medium and good slaughter steers and heifers 26.00-33.00; two steers 35.00; beef cows 20.00-25.00; cullers and cutters 14.00-20.00; bulls 20.00-27.00. Good and choice slaughter calves 28.00-32.00; utility and commercial 20.00-27.00.

Hogs 300; butchers steady to 25 cents lower; sows and pigs steady. Choice 180-280 lb weights 19.75-20.00; choice 150-175 lbs 18.50-19.50; sows 16.00-18.00; feeder pigs 16.00-18.50.

Sheep 400; slaughter ewes strong; other classes poorly tested. Cull and utility slaughter ewes 13.00-14.00; good feeder lambs 26.00.

Lario Finishes Hobo Extension In Borden

Lario Oil & Gas Company No. 1-B T. L. Griffin has been completed as a one-half mile east extension and third producer for the recently opened Hobo-Canyon pool of Southeast Borden County.

No. 1-B Griffin was finished for a calculated daily potential of 663 barrels of 45.8-gravity oil flowing through an 18/64-inch choke and open hole from 7,079 to 7,095 feet. The section was treated with 750 gallons of acid. Gas-oil ratio was 1,122-1.

Location is 330 feet from south and 2281 feet from east lines of section 4, block 25, H&TC survey and five miles north of Vipcent.

Warren Schedules NE Rannels Wildcat

Warren Oil Corporation of Abilene has staked location for a Northeast Rannels County wildcat four and three-quarters miles east of Winters.

Beginning at once and to drill to 5,500 feet with rotary tools the No. 1 William Hoppe will be 467 feet from south and 3,288 feet from east lines of J. J. Taylor survey No. 541. It is two and one-half miles southwest of the Sykes field and three miles northeast of the Nora-Gardner sand field.

LITTLEJOHN COMPLETES INSURANCE STUDY COURSE

CHATTANOOGA, TENN. — Jim F. Littlejohn, Jr., general agent in Midland, Texas, for the Volunteer State Life Insurance Company, Chattanooga, Tenn., has successfully completed the Volunteer's two-week Home Office Training School course which emphasizes the fundamentals of life underwriting and simple programming.

Littlejohn received his graduation certificate at a dinner given in honor of the class members Thursday night.

Serving the Petroleum Industry . . .

STUDDERT ENGINEERING CO.

Civil Engineers
Arizona, Colorado, New Mexico, Oklahoma, Texas & Utah
Well Locations and
Pipe Line Surveys

Permanent Address: Dial 4-8682
309 South Big Spring, Midland

Desks - Chairs - Files

Steel - Wood - Aluminum
Art Metal - Other Leaders
IN STOCK



Full Stock at
the HOWARD CO.
114 S. Lorraine Dial 4-5565

The charmed circle of fashion

Colbert's

of midland



Fabulously Feminine
... metallic alpaca taffeta

by MARLENE

Twinkling metal stripes with steel grey alpaca taffeta* make Marlene's bell silhouette date dress bewitching! Studded with rhinestone buttons.

Steel grey,
\$29⁹⁵

*Guaranteed non-tarnishable.
Sizes 7-15.

See Clothes from Colbert's
at The Bob Hope Show
Sunday - Oct. 21st

E-C Howard Test Dry And Abandoned

Cosden Petroleum Company has plugged and abandoned its No. 1 W. W. Lay, Jr., wildcat in East-Central Howard County, at 5,053 feet.

Location was 660 feet from north and east lines of section 23, block 31, T-1-N, T&P survey and four miles north of Coahoma.

Cable Tool

Drilling in • Workovers

Todd Aaron Drilling Co.
Dial 4-8571

Announcement

O. H. GRUBBS DRILLING CO.

wishes to announce the opening of new offices at—
602 Citizens National Bank Bldg.
BROWNWOOD, TEXAS
and
3820 Ross Ave.
DALLAS, TEXAS

New Equipment, Drilling Contracts, and Farmout Deals solicited. Will participate in good drilling deals.

Brownwood — Phone 8961
Dallas — Phone Victor 5202

West Offset Staked To Mitchell Tester

Richardson & Baas No. 2 J. F. McCabe is to be drilled as a two-location west offset to the same concern's No. 1 J. F. McCabe, indicated Mitchell County discovery from the Pennsylvanian.

Location for the new test is 660 feet from north and 1,980 feet from west lines of section 5, block 12, H&TC survey and 20 miles southeast of Colorado City.

No. 1 McCabe was swabbing and flowing to clean out and test at last report.

Dallas Man To Drill NW McCulloch Test

Charles H. Alexander, Jr., of Dallas is to drill a Northwest McCulloch County wildcat 18 miles northwest of Brady.

No. 1 Siley, will be 330 feet from north and 660 feet from east lines of section 1348, Diederich Rothenburg survey, abstract 1144.

The wildcat is projected to 3,000 feet with cable tools.

Color Reproduction

Color Photographic Copies
OF Sample Logs
DIAL 2-1941

308 E. NOBLES — Jim Ash

COUNTY OWNERSHIP and SPRABERRY TREND MAPS

Scale: 1 inch equals 4,000 ft.

Lease, fee and well information — Complete, accurate and down to date.

MIDLAND MAP COMPANY

Better Maps—Faster Service
412 N. Big Spring C. E. Prichard, Mgr. Dial 2-1603

SAVE

LADIES' RAYON

FALL SUITS \$14

Wrinkle resistant fabrics in these wonderful, high styled suits for Fall and Winter wearing. You'll love the beautiful shades . . . the new fashion. See these early for there are only a limited number!

LADIES' 100% WOOL GABARDINE FALL COATS \$23

FOR SATURDAY ONLY, these coats will be sold at this unusually low price! Fine quality coats, made to sell for a much higher price, now here for you to fit into your clothing budget! Come in and see the evident quality in these.

GIRLS' COTTON ANKLETS \$1.00

White and assorted colors in these budget priced anklets that are packaged. Sizes 7 to 10½.

LADIES' SHOES \$2.00

Reds, browns and blacks in this outstanding group of ladies' shoes . . . now reduced to this low, low price!

4 pair \$1.00

Only \$2.00

SPECIAL PURCHASE TEXTRON

Purrey Blankets \$9.90

68% Purrey rayon and 12% wool in these beautiful, warm blankets that you'll use and use and use. Light weight but they give plenty of warmth and comfort. Beautiful colors. Regular \$11.95

BEAUTIFUL LACE DINNER CLOTHS \$4.98

70 x 90 lace dinner cloths that will add much to the decoration of your dinner table. Fine quality . . . wonderful designs. Regular \$5.95 . . .

Feather Pillows \$1.00

Large 16" x 24" feather pillows that will add much to your comfortable rest each night. Buy several at this low price!

BOYS' Double Knee JEANS \$1.39

Sizes 4 to 12 in these comfortable, wearable blue jeans with the double knee! The double knee means EXTRA wear in each pair of jeans. Made from 8-oz. denim.

MEN'S WHITE Handkerchief \$1.00

Large, white handkerchiefs . . . the kind he likes! Buy several to replenish his supply.

MEN'S Loafer Socks \$1.79

Sizes S-M-L in the comfortable, sporty loafer socks. Thoroughly washable . . . bright colors.

Chambray Work Shirts 98c

You'll want several of these fine quality, serviceable work shirts that are made for men of action. Sizes 14 to 17.

VIRTUE'S
Midland, Texas

You Pay No More For Nationally Advertised Brands At Virtue's.

27 STORES SERVING THE SOUTHWEST

FOR CHEERFUL, WORK SAVING EFFICIENCY, GET TROUBLE FREE



Kuehne-Krome

DINETTE FURNITURE AT A VERY SPECIAL PRICE!

NEW, ULTRA-SMART CHROME IN MODERN DESIGN FOR. COLORS IN YOUR DINETTE!

The highest standards of construction and the highest quality of materials are combined in nationally-advertised, nationally-accepted Kuehne-Krome Dinettes! The modern designs reflect the freedom, cheerfulness and lightness of today's living. You'll find a Kuehne-Krome Dinette is fun to live with. It's color will bring new charm to your room. It will delight your family and friends to see new freshness, new color and new loveliness in your home. You'll own it proudly for years to come, and find it refreshing always.

- PEARL GRAY
- HUNTER GREEN
- LEMON YELLOW
- LIPSTICK RED

\$79⁹⁵

TABLE AND FOUR COMFORTABLE CHAIRS

108 NORTH MAIN IN DOWNTOWN MIDLAND • DIAL 3-3391

Midland Hardware Furniture Company

FREE DELIVERY



VIRTUE'S
Midland, Texas

You Pay No More For Nationally Advertised Brands At Virtue's.

27 STORES SERVING THE SOUTHWEST

DADDY RINGTAIL

Daddy Ringtail And Scaring People

Mugwump Monkey, the monkey boy, was taking a nap beneath a tree. The grass was soft beneath him. The sky was blue above. Yes, and the sun felt good to his bones, and the birds were singing in the trees. What a fine nap Mugwump was having. He was still asleep when the Hufen Puffen came walking along. The

Hufen was walking an important walk, and singing his Hufen Puffen song. The Hufen is a friendly wolf, you know, and a very important fellow indeed, he thinks. He stopped his walking and singing when he saw Mugwump. He stopped very still. He chuckled with a thought of the thought he was thinking. Said the Hufen to himself: "Mugwump is fast asleep, he

By WESLEY DAVIS

sleeping Mugwump. Oh what fun this was going to be to scare him. The Hufen was thinking. He was going to growl real loud, he was, with a dangerous noise like a dangerous wolf. Yes, and Mugwump then would jump in the air with a horrible scare. What fun that was the Hufen was thinking. He took a big breath to do the growing.

He would growl like a dangerous wolf, he would. Oh yes he would! But before he could do it, Mugwump Monkey was the one who growled out loud like a dangerous wolf. "Gr-r-r-r-r!" "Ooooooh!" said the Hufen. "Gr-r-r-r!"



is, with never a thought of danger around, because there isn't danger." Again the Hufen chuckled, and again he said to himself: "I will scare the boy, I will, and make him think I am a dangerous wolf." The Hufen began to tiptoe and to tiptip, closer and closer to Mugwump. Once he stepped on a stick that snapped with a snapping noise. Mugwump wiggled once and squirmed once to hear it, and then he settled back to sleep again. Again the Hufen began his tiptoe and tiptip, closer and closer. At last the Hufen stopped close by the

NOT CANAL'S OWNERS

The British government does not own the Suez Canal. It is owned by an international corporation in which the British government owns stock and maintains official representatives.



I'll have to get off the line now, Mabel. I think the boss wants to phone in a Reporter-Telegram Classified Ad.

DOES YOUR CLEANER WORK RIGHT? OR **ARE YOU JUST WASTING MOTION?** Why not have an **EXPERT** make that **CLEANER** of yours do the **JOB** it was **INTENDED** to do—IT'S **INEXPENSIVE**—REPAIRS ARE **GUARANTEED** FOR ANY MAKE! **Premier and Kirby New Eureka, G. E.,** All latest models used at **barstins—PA 4-6441** **G. BLAIN LUSE**

SIDE GLANCES



"I'm not so anxious to make a sorority pin I'm crazy about!"

TO SWEETEN BREATH BEFORE A DATE—CHEW WRIGLEY'S SPEARMINT-MAN, IT'S GREAT!



AT HOME AT WORK AT PLAY WRIGLEY'S SPEARMINT CHEWING GUM ENJOY CHEWING EVERY DAY!

CARNIVAL



"Allowance for office expense doesn't go far these days—with all this TV, I've had to add a drama coach to my staff!"

FRECKLES

By MERRILL BLOSSER



PRISCILLA'S POP



HOMER HOOPEE



PICKIE DARE



HOMER HOOPEE



PICKIE DARE



OUR BOARDING HOUSE With MAJOR HOOPLE OUT OUR WAY

By J. R. WILLIAMS



VIC FLINT

By MICHAEL O'MALLEY and RALPH LANE



EVERY DAY A GOOD BUY DIAL 2-2315

FRESH AT YOUR GROCER'S CHARLES AIKEN & ELVIS HUGHES, Distrib.

WASH TUBBS

By LESLIE TURNER



RED RYDER

By FRED HARMAN



ALLEY OOP

By V. T. HAMLIN



BOOTS AND HER BUDDIES

By EDGAR MARTIN



BUGS BUNNY



If you miss your Reporter-Telegram, call before 6:30 p.m. week-days and before 10:30 a.m. on Sunday and a copy will be sent to you by special carrier.

Church Calendar

BIBLE BAPTIST CHURCH
1113 South Big Spring Street
J. Marlon Hill, Minister
10:00 a.m.: Sunday School.
11:00 a.m.: Morning worship.
7:30 p.m.: Evening service.

TRINITY BAPTIST CHURCH
Fort Worth and Tennessee
Rev. C. B. Hodges, Pastor
8:30 p.m.: Holy Communion.
9:30 a.m.: Family Holy Communion service and Church School.
11:00 a.m.: Pre-school class and first and second grade classes.
11:00 a.m.: Morning worship. Joan Turner will speak on "Provincial Youth Week."

COTTON FLAT BAPTIST CHURCH
Rankin Highway
Rev. Joe White, Pastor
11:30 a.m.: Morning service.
7:00 p.m.: Evening service.

VALLEY VIEW BAPTIST CHURCH
Rev. A. L. Hall, Pastor
Morning worship at 11:30 and evening worship service at 7:00 are held every first and third Sunday of the month.

CHRIST'S EVANGELICAL LUTHERAN CHURCH
Lincoln at 29th, Odessa
Rev. John G. Kuehn, Pastor
9:45 a.m.: Sunday School.
11:00 a.m.: Morning service.

TRINITY EPISCOPAL CHURCH
H and Illinois Streets
Rev. E. J. Snell, Rector
8:00 a.m.: Holy Communion.
9:30 a.m.: Family Holy Communion service and Church School.
11:00 a.m.: Pre-school class and first and second grade classes.
11:00 a.m.: Morning prayer and sermon, "Pardon and Peace," by the pastor.

ST. GEORGE'S CATHOLIC CHURCH
417 East Texas Street
Rev. Edward J. Murray, O. M. L., Pastor
Saturday
8:00 p.m. to 9:00 p.m.: Confession.
7:00 p.m. to 8:00 p.m.: Confession.
Sunday
7:00 a.m. and 9:30 a.m.: Mass.

JEROME'S WITNESSES
200 East Washington Street
8:00 p.m.: Watchtower Bible Study.

ST. ANDREWS PRESBYTERIAN CHURCH
(Services held temporarily in the David Crockett Elementary School, Corner Fort Worth and Parker Streets)
Rev. Lewis O. Waterstreet, Pastor
9:45 a.m.: Church School.
11:00 a.m.: Morning worship. The sermon will be by the pastor.

FIRST METHODIST CHURCH
300 North Main Street
Rev. E. Luther Kirk, Pastor
9:45 a.m.: Sunday School.
10:50 a.m.: Morning worship. The pastor is scheduled to speak.
6:00 p.m.: Senior Fellowship.
6:30 p.m.: Intermediate Fellowship.
7:00 p.m.: Evening service with the pastor as the speaker.
8:00 p.m.: Young Adult Fellowship.

CHURCH OF THE NAZARENE
Indiana and Big Spring Streets
Rev. F. W. Rogers, Pastor
10:00 a.m.: Sunday School.
11:00 a.m.: Morning worship. The pastor will speak on "A Cardinal Truth."
7:00 p.m.: NYPS and HIYPS.
7:45 p.m.: Evening service with the pastor speaking on "Weighed and Found Wanting."

CHURCH OF CHRIST
907 South Terrell Street
10:30 a.m.: Morning worship. Edwin S. Morris will speak.
7:30 p.m.: Evening service. Mr. Morris will speak.

ST. ANNE'S CATHOLIC CHURCH
2000 West Texas Street
Rev. Thomas Kennedy, O.M.L., Pastor
7:30 a.m., 9:00 a.m. and 11:00 a.m.: Mass.
8:00 p.m.: Rosary and Benediction.

PENTECOSTAL HOLINESS TABERNACLE
600 South Colorado Street
O. W. Roberts, Pastor
11:00 a.m.: Preaching.
7:00 p.m.: Preaching.
Wednesday
8:00 p.m.: Bible Study.
Thursday
8:00 p.m.: Preaching.

CHURCH OF CHRIST
Building T-600
Terminal
10:00 a.m.: Morning worship.
7:30 p.m.: Evening service.

CHURCH OF JESUS CHRIST OF LATTER DAY SAINTS
(Services temporarily held in the Junior High School cafeteria)
Elder Harold H. Halford, Presiding
10:00 a.m.: Sunday School.

CHURCH OF CHRIST
716 South Colorado Street
10:30 a.m.: Morning worship.
7:00 p.m.: Evening worship.

SEVENTH DAY ADVENTIST CHURCH
West Pennsylvania and Lorraine
Rev. C. A. Hall, Pastor
9:45 a.m.: Sabbath School.
11:00 a.m.: Morning service meeting.
3:00 p.m.: Missionary Volunteer Society of Young People of the church.

ASSEMBLY OF GOD CHURCH
Corner South Baird and New York
Rev. Earl Rice, Pastor
9:45 a.m.: Sunday School.
11:00 a.m.: Morning worship.
7:45 p.m.: Evening worship.

CHURCH OF GOD
300 South Dallas Street
Rev. J. H. Moore, Pastor
10:00 a.m.: Sunday school.
11:00 a.m.: Morning worship.
7:45 p.m.: Evening Service.

PRIMITIVE BAPTIST CHURCH
210 East Florida
Services are held every second Sunday in each month, preceded by a service at 8 p.m. on Saturday with B. R. Howe as the speaker. J. S. Kirkpatrick is the speaker for services held each fourth Sunday of the month.

FAITH TABERNACLE
(The Holiness Mission, Inc.)
East Pennsylvania and South Terrell
K. M. Jones, Pastor
9:45 a.m.: Sunday School.
11:00 a.m.: Morning worship.
8:15 p.m.: Radio program over KJBC.
7:30 p.m.: Evening service.

SOUTH SIDE CHURCH OF CHRIST
718 South Baird Street
Floyd Stanley, Minister
9:45 a.m.: Bible Study.
11:00 a.m.: Morning worship. The minister will speak on "How To Preach and Let Everyone Else Alone."
7:00 p.m.: Church Bible Classes.
8:00 p.m.: Evening Service. The minister will speak.

WESTSIDE BAPTIST CHURCH
1400 West Carter Street
Rev. Alton Towery, Pastor
9:45 a.m.: Sunday School.
11:00 a.m.: Morning worship.
7:00 p.m.: Training Union.
8:00 p.m.: Evening Service.

FIRST CHRISTIAN CHURCH
Louisiana and F Streets
Rev. Clyde Lindsey, Pastor
9:45 a.m.: Church school.
11:00 a.m.: Morning worship. "The Beatific Promise of the Kingdom" will be the pastor's sermon topic.
8:30 p.m.: Ecumenical vesper. The theme will be "When Angels Speak What do They Say?"
8:00 p.m.: Junior Fellowship.

ASSURY METHODIST CHURCH
South Lorraine at West Dakota
Rev. Cecil C. Hardaway, Pastor
9:45 a.m.: Sunday School.
10:30 a.m.: Morning worship. The pastor will speak on "Complying With the Gospel Call."
8:15 p.m.: MYF.
7:15 p.m.: Evening service. The pastor will speak on "Transforming Grace of God."

FOURSQUARE GOSPEL CHURCH
Corner West Indiana and South E Streets
Gene Penick, Pastor
9:45 a.m.: Sunday School.
11:00 a.m.: Morning worship.
7:30 p.m.: Evening worship.

FIRST BAPTIST CHURCH
Main Street and Illinois
Rev. Vernon Yearby, Pastor
9:45 a.m.: Sunday School.
10:55 a.m.: Morning worship. The pastor will speak on "Sin."
6:45 p.m.: Training Union.
8:00 p.m.: Evening service with the pastor speaking on "The Prodigal Son—The Far Country."

FIRST FREEWILL BAPTIST CHURCH
1000 South Mineola Street
Rev. G. A. C. Hughes, Pastor
Saturday
7:45 p.m.: Worship service.
Sunday
10:00 a.m.: Sunday School.
11:00 a.m.: Morning worship.
7:45 p.m.: Evening worship.
Wednesday
7:45 p.m.: Mid-week prayer meeting.

CHURCH OF CHRIST
Corner North A and Tennessee
A. H. Kennamer, Minister
10:00 a.m.: Bible Study.
10:50 a.m.: Morning worship with the minister as the speaker.
6:30 p.m.: Young People's Service.
7:30 p.m.: Evening service. The sermon will be by the minister.
(Continued On Page Eight)

C. L. CUNNINGHAM
General Contractor
Residential - Commercial
Gen. Off. 2404 W. Wall Ph. 2-2597

BARNEY GRAFA
Realtor
Leggett Bldg. Dial 4-6001

We can handle your freight—Large or Small.
Zephyr Transfer and Storage Company
Storage—Crating—Local Hauling
112 East Kentucky Phone 2-2661

MIDLAND'S COMPLETE
Real Estate Service
"If we don't HAVE the home you want—we'll BUILD IT!"
H. A. Chism Realty Co.
434 Andrews Hwy Dial 2-2062

FOR A BETTER HOME—
See
LLOYD PONDER
BUILDER
Tarleton & Driver Dial 2-1831

RENT A CAR
Pleasure - Business - Vacation
CAR-TRUCKS RENTAL CO.
309 N. Big Spring Dial 2-4002

Creating AN IDEA

This famous statue represents an idea. Rodin's "The Thinker" is not particularly the portrait of a man immersed in thought. It is the creation of a sculptor's sense of design, his love and appreciation for rhythm and form.

The artist transfers thoughts and ideas into visual beauty.

In much the same manner, the Church is the sculptor of man. It strives for perfection through instilling an understanding and glorification of God. The Church works with the beauty of soul.

Through the Church we realize that the only lasting and real beauty comes from within. We are enabled to perceive the divine nature of God by seeing His Spirit reflected in the ideals and actions of His creation. In this way is the Church our greatest asset in building a world of peace, harmony, and joy.

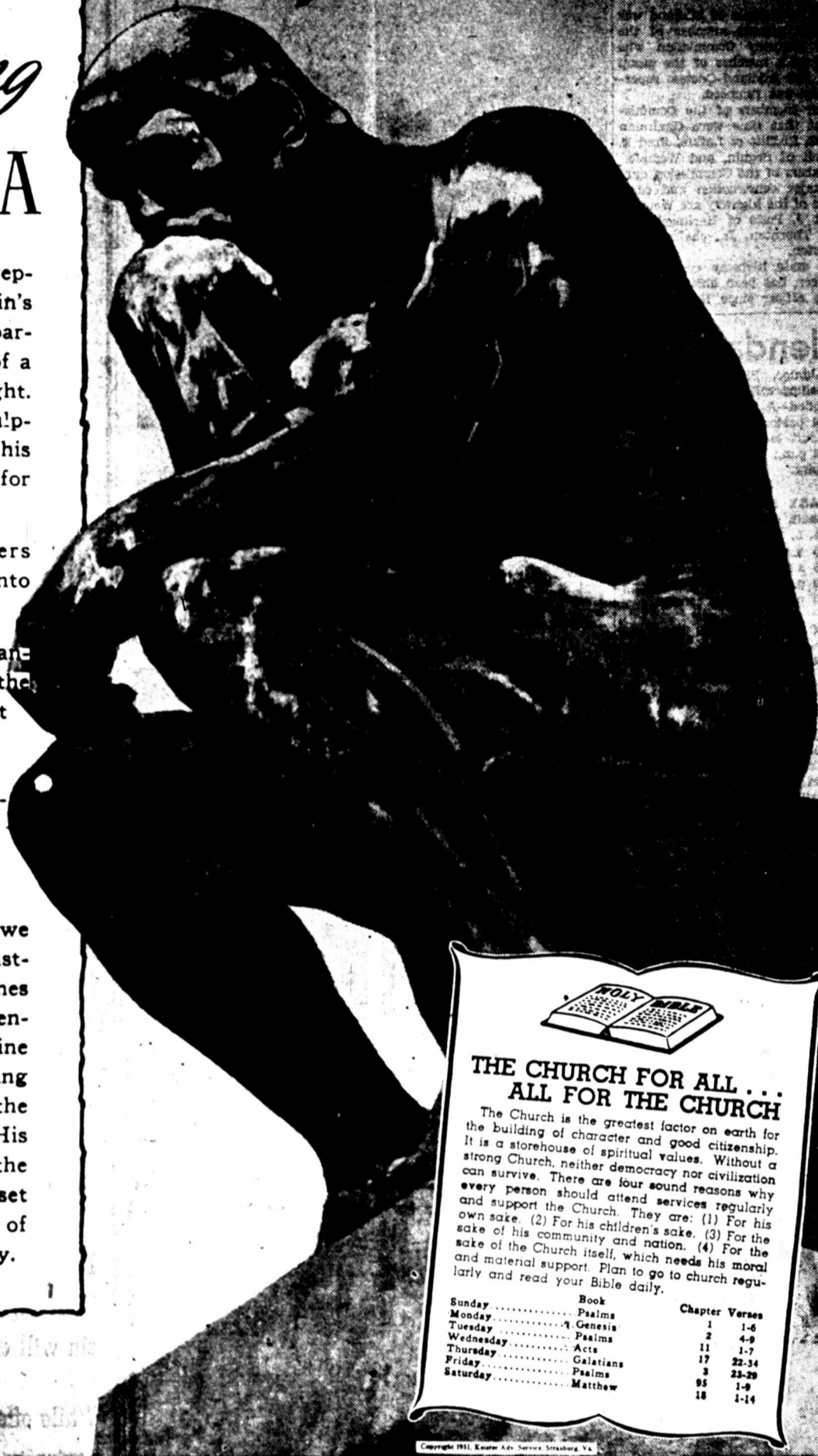

THE CHURCH FOR ALL... ALL FOR THE CHURCH

The Church is the greatest factor on earth for the building of character and good citizenship. It is a storehouse of spiritual values. Without a strong Church, neither democracy nor civilization can survive. There are four sound reasons why every person should attend services regularly and support the Church. They are: (1) For his sake of his community and nation. (2) For the sake of the Church itself, which needs his moral and material support. Plan to go to church regularly and read your Bible daily.

Book	Chapter	Verses
Sunday	1	1-4
Monday	2	1-4
Tuesday	3	1-4
Wednesday	4	1-4
Thursday	5	1-4
Friday	6	1-4
Saturday	7	1-4

THE MIDLAND NATIONAL BANK MEMBER FDIC "Your Old Bank in West Texas"	DAMIE'S HOUSE OF BEAUTY "Midland's Finest" Danie Young Anderson 110 N. Garfield Dial 4-4881	Bill Wood Prescription Pharmacy 2201 W. Illinois Dial 3-3327	ELECTRICAL CONTRACTORS BASIN ELECTRIC CO. 306 N. Weatherford Dial 2-2902	House of Carpets OF MIDLAND 1502 Lamesa Rd. Dial 4-6862 EXPERT WORKMANSHIP	MIDLAND HARDWARE & FURNITURE CO. 106 N. Main Dial 3-3391
Kruger JEWELRY CO.	Tri-Service Drilling Company, Inc. Eastham Bldg. P.O. Box 722 Dial 4-7702 Midland, Texas M. W. Branum C. R. (Skid) Skidmore	FOR LOANS ON HOMES AND ALL KINDS OF INSURANCE See Key, Wilson & Maxson REALTORS 112 W. Wall Dial 2-1693	QUALITY PRINTING and OFFICE SUPPLIES. Roy Gwyn Office Supply 215 West Wall Dial 4-8259	Concrete Blocks "Compare Our Block With Others. You Can't Beat It." TEXAS CONCRETE BLOCK CO. W. S. Front St. Dial 2-1522	Phillips Electric Co. 218 N. Main Dial 4-4621
A & L HOUSING & LUMBER CO. "Building West Texas" 201 N. Carrizo Dial 2-4367	Low Cost Auto Loans Frank Paup Pioneer Finance Co. 212 N. Main Courteous, Confidential Service	KIRBY CO. 8 units operated from the cleaner motor. C. C. SIDES, Distributor 203 S. Main Dial 4-6581	STANDARD LAMB'S "One Stop" SERVICE 601 W. Wall Dial 4-5751	Pylant NEON SIGNS 508 W. Indiana Dial 4-7251	CAFFEY APPLIANCE CO. Frigidaire Appliances 219 N. Main Dial 4-8931
JENKINS Luggage & Jewelry	TRAILERS America's Finest Trailer Homes Jordan Trailer Co. 2619 W. Wall Dial 4-7932	MIDLAND LUMBER CO. High Quality Building Materials At Reasonable Prices. 1802 W. S. Front Dial 2-3332	BPS PAINTS Flatlux-Glosslux Rockwell Bros. & Co. 112 W. Texas Lumbermen Dial 2-2561	***** BLUE STAR INN W. Highway 80 Dial 2-4331 "HOUSE OF GOOD FOODS"	COMPLIMENTS OF WILSON'S MIDLAND
Oyarba Spring Water 402 S. Big Spring Dial 2-1378	Youngstown Kitchens Bathroom Fixtures Shallow and Deep Well Pumps GAUNTT Plumbing & Heating Co. 2407 W. Wall Dial 3-3232	Always A Better Selection At A Bigger Savings John Boatright & Co. Furniture W. Highway 80 Dial 2-3022	Compliments of LEE DJRRELL & COMPANY INSURANCE	J. T. RUTHERFORD Your State Representative	COMPLIMENTS OF THE FIRST NATIONAL BANK MIDLAND, TEXAS SINCE 1910
FARMERS' CO-OPERATIVE GIN 211 S. Weatherford Dial 2-1781	Best Values In Used Cars and Trucks Sales - STUDEBAKER - Service BROADWAY MOTORS Dial 2-1671 123 W. Missouri	"Your Personal Florist" Quincy Baller-Flowers 305 W. Illinois Dial 2-1561	Murray-Young Motors Ltd.	EXPERT WATCH REPAIR PALACE JEWELRY CO. 120 W. Wall Dial 2-3593	WARDS MAGNOLIA SERVICE STATION Lubrication Specialists 708 W. Wall Dial 2-1712
HOTEL SCHARBAUER Air Conditioned 250 Rooms 250 Baths	Compliments of Colbert's	Delivery Service Anywhere In Town WES-TEX FOOD MART Dial 3-3062 or 4-6421	Canyon Trucking Co. A TRUCK FOR EVERY OIL FIELD JOB Midland Dial 2-1002 Snyder Phone 122	"KEY" INVESTMENT CO. INC. 304 S. Main Dial 4-8209	Felix W. Stonehocker Construction & Lumber Co. Personal Supervision All Classes of Building Construction Hardware - Lumber - Cement Mill Work Bus. Dial 2-4031 - P.O. Box 1163
BURNSIDE-GRAFA INSURANCE CO. Insurance of All Kinds 212 Leggett Bldg. Dial 2-4272	ASCUE'S HUMBLE SERVICE 702 W. Wall Dial 2-1911 Open 24 Hours Daily	Leading Family Outfitters For Two Generations MCMULLAN'S 115 South Main	The ALLEN Co. INSURANCE REAL ESTATE MORTGAGE LOANS "Serving as we would be served" 401 N. Big Spring Dial 2-3707	Midland Realteria "The Cafeteria of Real Estate" 1404 N. Big Spring Ph. 3-3571 — An Affiliate of — ALLIED COMMERCIAL SERVICES Realtors	Photography 111 No. Big Spring Phone 2-2241

Vofatko's Jewels
First National Bank Bldg.

AVERY
RADIO AND SPEEDOMETER SERVICE
700 S. Main Dial 4-9471

PLUMBING
"Our Plumbing Pays Because It Stays"
MACK'S PLUMBING CO.
"We Do Plumbing & Heating"
3512 W. Wall Dial 3-3123

FENCING
Chain Link - White Cedar
FREE ESTIMATES
MIDLAND FENCE CO.
2419 W. Wall Dial 3-3153

DARR Cabinet Shop
Cabinet Work
Cabinet Lumber, Plywood
Windows, Molding, Door Frame
407 W. Kentucky Dial 4-5162

Laundry
"Always Plenty Soft Hot Water"
Ruple's Modern Washateria
2004 N. W. Front Dial 2-1532

MILLER BROS. TRIM SHOP
Seat Covers Made To Your Order
1708 W. N. Front Dial 4-8461

SIMMONS PAINT & PAPER CO.
Paints & Wallpaper—Mirrors—
Artists' Supplies—Pictures
206 South Main

BUDDY'S FLOWERS
We Wire Anywhere
1505 W. Wall Dial 4-7419

Fraternal Order of EAGLES
Meet Every Monday Night
107 N. Weatherford

Compliments of
Gene Brewer
General Contractor
Dial 4-4101

FASHION
Cleaners No. 1 & No. 2
A. B. McCAIN, Owner

MIDLAND HARDWARE & FURNITURE CO.
106 N. Main Dial 3-3391

Phillips Electric Co.
218 N. Main Dial 4-4621

CAFFEY APPLIANCE CO.
Frigidaire Appliances
219 N. Main Dial 4-8931

Compliments of
WILSON'S
MIDLAND

COMPLIMENTS OF
THE FIRST NATIONAL BANK
MIDLAND, TEXAS SINCE 1910

J. T. RUTHERFORD
Your State Representative

EXPERT WATCH REPAIR
PALACE JEWELRY CO.
120 W. Wall Dial 2-3593

WARDS MAGNOLIA SERVICE STATION
Lubrication Specialists
708 W. Wall Dial 2-1712

Felix W. Stonehocker
Construction & Lumber Co.
Personal Supervision
All Classes of Building Construction
Hardware - Lumber - Cement
Mill Work
Bus. Dial 2-4031 - P.O. Box 1163

Photography
111 No. Big Spring Phone 2-2241

Texas Drouth Near Disaster Category, Says Soil Authority

DALLAS (AP)—Texas' 16-month drouth is just 30 days short of disastrous dry spell that hit the state in 1947, a federal soil expert believes.

"It is beginning to move, too, toward the length of the often-talked-about drouth of 1886, which lasted 23 months," said Louis P. Merrill, southwestern director of the U. S. Soil Conservation Service.

"It's a spotted situation," he explained. "Here and there are spots that got enough moisture, but for most of Texas x x x the situation is bad."

Pressure reaches seven tons per square inch 6 1/2 miles under the sea.

Fred Wemple Served Throughout Entire Road Building Span

Fred A. Wemple of Midland was the only present member of the Texas Highway Commission who served as a member of the group when the Midland-Odessa super-highway was financed.

Other members of the Commission at that time were Chairman John S. Redditt of Lufkin, Fred E. Knettsch of Seguin, and Wemple.

Members of the Commission during major construction and completion of the highway are Wemple, Robert J. Potts of Harlingen and E. H. Thornton, Jr., chairman, of "Calveston."

The state highway engineer, D. C. Greer, has been chief administrative officer since 1940.



Fred A. Wemple



D. C. Greer



E. H. Thornton, Jr.



Robert J. Potts



Fred E. Knettsch



John S. Redditt

BOOT and SHOE REPAIRING

While you wait... or 1-Day Service

We carry all sizes Stock Boots

JONES BOOT & SHOE SHOP

313 West Missouri

Dial 4-7781

+ Church Calendar +

(Continued From Page Seven)
BELLEVUE BAPTIST CHURCH
1718 North Big Spring Street
Rev. Jim Gains, Pastor
9:45 a.m.: Sunday School
11:00 a.m.: Morning worship
7:00 p.m.: Training Union
8:00 p.m.: Evening service.

TERMINAL BAPTIST CHURCH
Building T-1, Air Terminal
Rev. Curtis Rogers, Pastor
9:45 a.m.: Sunday School
11:00 a.m.: Morning worship
7:00 p.m.: Training Union
8:00 p.m.: Evening service.

GREENWOOD BAPTIST CHURCH
Rev. O. N. Reed, Pastor
Route 1, Midland
10:00 a.m.: Sunday School
11:00 a.m.: Morning worship
7:30 p.m.: Training Union
Wednesday
8:00 p.m.: Mid-week prayer service

ST. MARK'S METHODIST CHURCH
1781 North Main Street
Rev. James B. Sharp, Pastor
9:45 a.m.: Sunday School
11:00 a.m.: Morning worship
7:00 p.m.: Evening service.

GRACE LUTHERAN CHURCH
Wall and J Streets
Rev. G. Becker, Pastor
10:30 a.m.: Sunday School and Bible Class
11:00 a.m.: Divine worship
7:30 p.m.: Evening service.

FIRST PRESBYTERIAN CHURCH
Corner West Texas and A Streets
Dr. R. Matthew Lynn, Pastor
9:30 a.m.: Church School
11:00 a.m.: Morning worship. The pastor's sermon topic will be "An Adventure in Faith."
5:30 p.m.: Supper in the fellowship hall.
6:30 p.m.: Children's Story Hour.

The Junior, Pioneer and Senior Fellowships will meet. "Honorably Mentioned—A Modern Saint" will be the pastor's sermon theme for the Adult Meeting.
7:15 p.m.: Worship for all in the sanctuary.

CALVARY BAPTIST CHURCH
1001 South Main Street
Rev. A. L. Teaff, Pastor
9:45 a.m.: Sunday School
10:45 a.m.: Morning worship
6:30 p.m.: Training Union
7:30 p.m.: Evening service.

MEXICAN BAPTIST MISSION
Washington and Midland Streets
Rev. S. Lara, Pastor

CHRISTIAN SCIENCE SOCIETY
407 North C Street

9:30 a.m.: Sunday School.
11:00 a.m.: Church service. The sermon theme will be "Doctrine of Atonement." The Golden Text will be "If any man be in Christ, he is a new creature; old things are passed away; behold, all things are become new."

Also included in the topic will be Matthew 10:38: "He that taketh not his cross, and followeth after me is not worthy of me."

The subject reference in the Christian Science Textbook, "Science and Health with Key to the Scriptures," by Mary Baker Eddy, will be "Every pang of repentance and suffering, every effort for reform, every good thought and deed, will help us to understand Jesus' atonement for sin and aid its efficacy; but if the sinner continues to pray and repent, sin and be sorry, he has little part in the atonement,—in the at-one-ment with God,—for he lacks the practical repentance, which reforms the heart and enables man to do the will of wisdom." (page 19)



SHAKE HANDS WITH PROGRESS

COSDEN OFFERS ITS SINCEREST

CONGRATULATIONS TO MIDLAND AND ODESSA ON THE COMPLETION OF THE FOUR-LANE SUPER DIVIDED HIGHWAY

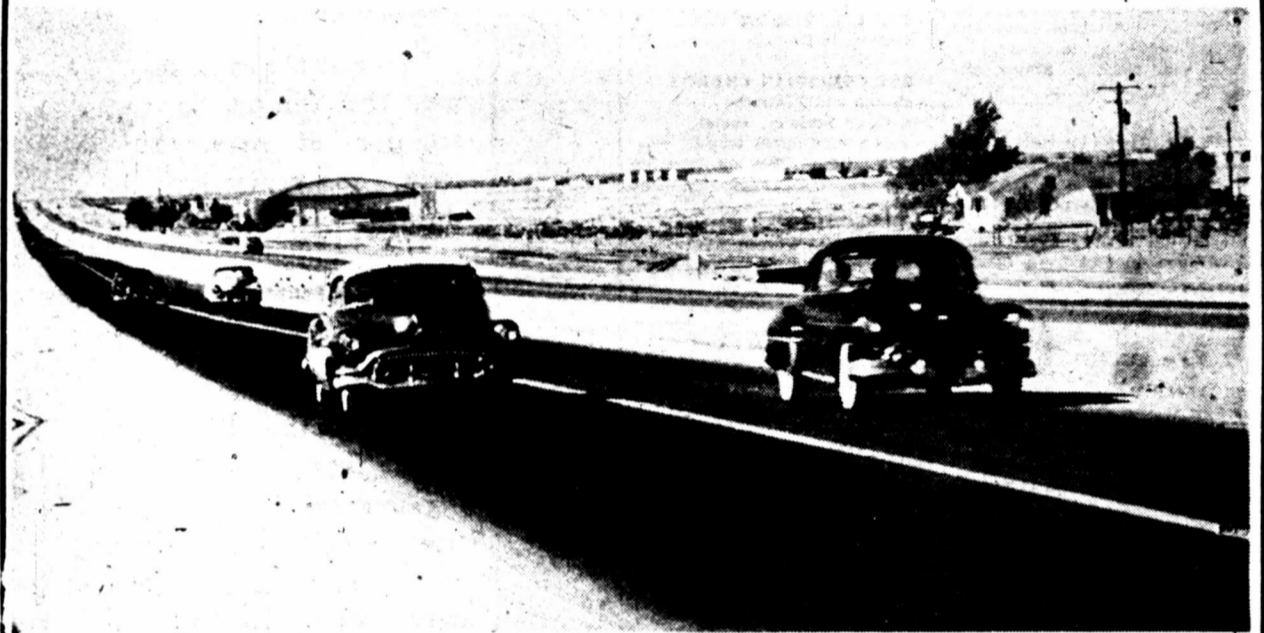

"A TIME-SAVER AND A LIFE-SAVER FOR THE PERMIAN BASIN"

Teamwork . . . And Lots Of It . . . That's What It Takes!

IT TAKES PLANS . . . IT TAKES MONEY . . . IT TAKES MEN . . . IT TAKES CITIES! TEAMWORK! And, the teamwork that has been so very well displayed in the Permian Basin will continue to make it the richest, the most productive and progressive area on earth.

While offering our SALUTE to Midland and ODESSA, we pause, to say "thanks" for the opportunity of having been chosen to supply the ASPHALT for this super highway. WE PLEDGE to do all in our power to keep abreast with the Permian Basin's great progress by offering the finest petroleum products worthy of your consideration.

Producers • Transporters • Refiners • Marketers

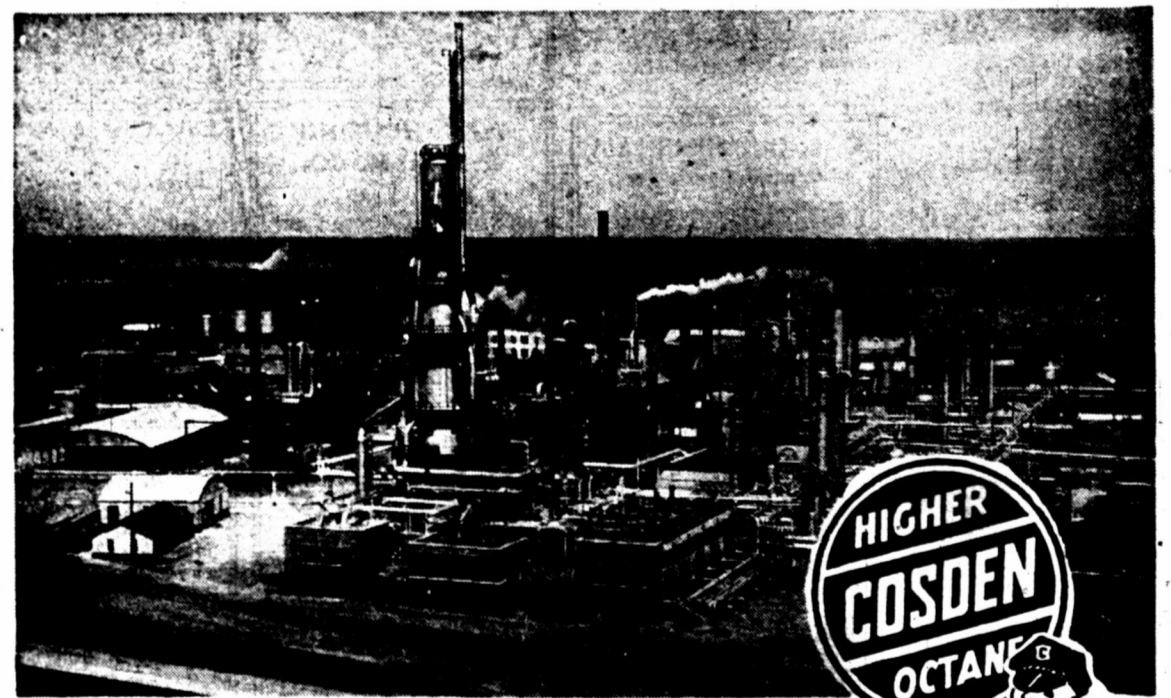

"PROCESSING: A familiar view to most West Texans and to the thousands of travelers on Highway 80 . . . a portion of Cosden's refining plant at Big Spring. Here is processed 20,000 barrels of West Texas crude oil daily. The fluid catalytic cracking unit appears in the left foreground, towering 200 feet in the air."

COSDEN Petroleum Corporation

Big-Spring, Texas

R. L. Tollet, President



COME

Drive Assured!



Make Midland Your Shopping Headquarters Via The New And Safe Four-Lane

Midland-Odessa Highway

Attend The Formal Opening Ceremony

3 P.M. Saturday
at the
Midland-Ector County Line

The big, long-awaited day has come . . . when the flood-gates of traffic from the west have been opened to allow shoppers, businessmen and tourists to pour into the "Capitol of the Permian Basin" via a safe, super four-lane highway.

We believe the widening of Highway 80 is a boon to make ever-growing Midland the major metropolis of this entire section of Texas! Use this safe and pleasant artery of travel . . . encourage your friends and neighbors to use it! It leads to better values in the needs for enjoyable living!

Midland Chamber of Commerce

Safe Driving Appeal Is Made By Men Who Patrol New Highway

By TANNER LAINE

Once it was grimly called the "ribbon of death"—so many persons had been killed on it in automobile accidents. Highway 80, the new four-lane and divided million-dollar super-strip between Midland and Odessa, is a beautiful thing.

There it is, stretching for 18 miles between the two cities and before the motorists. Straight and true and with promise of smooth transportation, it is indeed an example of what Texans are proud of—their highways.

On the eve of the cutting of ribbons to open the great artery, the men who patrol it have made an appeal for safety by all who may use it.

Making this appeal are Highway Patrolmen Mac Stout and B. L. Warren of Midland, John White and Fred Marshall of Odessa.

They all have earnestly and sincerely expressed the hope that motorists on the newly-open super-highway will practice safety and will save lives by doing so.

One Of Most Dangerous

They realize what Highway 80 between Midland and Odessa has been in the past—one of the most deadly and danger-laden drives in the nation.

Why?

Highway 80 between Midland and Odessa is straight and practically level.

The reason for such a high casualty toll has been attributed to many reasons. Chief of these is high speed.

And high speed is one of the dangers the patrolmen are warning motorists about just before the official use of the highway begins Saturday.

There are other rules to observe, the patrolmen point out. These include: abiding by the signs, correct usage of the lanes, making of proper signals for maneuvers, and road-courtesy in general.

Actually, the highway has been open for traffic a week and already

State Fair Board Closes Gambling Games On Midway

DALLAS—(P)—You couldn't play bingo at the State Fair Friday—and there were 43 other games missing from the midway after the fair's executive board decided they constituted gambling.

The one game that escaped the sweeping clean-up was the African dip, which was allowed to pass when prizes were withdrawn. In this game a negro is dropped into a vat of water when a thrown baseball strikes a target.

The action came Thursday as many women attended the fair for Women's Christian Temperance Union Day.

A furor over the concessions started Monday when State Rep. Doyle Willis, Sr., of Fort Worth, declared, "There are more gambling devices per square foot (on the midway) than there are in Reno, Nev."

City Manager Charles C. Ford ordered the closing.



PLANS TO STICK—Amid some Republican demands that he resign as chairman of the Republican National Committee, Guy G. Gabrielson, above, said in Seattle, Wash., that he will not quit. Gabrielson has been under fire, along with resigned Democratic Chairman William Boyle, in connection with loans from the Reconstruction Finance Corporation.

McCracken Must Die For Slaying 10-Year-Old Girl

SANTA ANA, CALIF.—(P)—Henry Ford McCracken will be sentenced October 26 to death in the San Quentin gas chamber for the murder of 10-year-old Patricia Jean Hull.

A jury found him legally sane Thursday night after deliberating less than an hour.

The sentence is subject to review by the State Supreme Court.

McCracken, 34-year-old guitar player described by his attorney as a moron, was convicted of first degree murder September 20. He has been on trial the last two weeks on his plea of innocent by reason of insanity.

McCracken was convicted of hurting the girl from a theater last May, beating her to death in his motel cabin, and burying the body in a grave in a nearby canyon.

Lie Detector Tests To Be Given Family Of Kidnaped Baby

MICHIGAN CITY, IND.—(P)—The trail of the "woman in white" grew cold Friday, and hope dimmed for the safe return of a baby who disappeared from his hospital crib six days ago.

Police ran down two leads Thursday in their search for the mysterious woman and reported both were false.

A former employe of the Beatty Mental Hospital at nearby Westville had been sought. She and her husband, an Indian, factory worker, had been missing from their Michigan City home.

However, a supervisor at Beatty Hospital received a letter from the woman postmarked Saturday, the day the baby disappeared, in Sioux City, Iowa, 550 miles away.

Nurse Held Released

A registered nurse with a baby was detained a short time in Chicago, but it was established quickly that she was taking the child from a Hammond, Ind., hospital to an infant's home in Indianapolis.

The missing baby, Lawrence James Lyons, who was born October 9, disappeared from his crib in the fourth floor nursery at St. Anthony Hospital. The search for a woman in white was based on a report by a machinist, John Boehnlein, that he saw such a woman carry a baby out of the nursery.

Police planned to give lie detector tests to the parents, Mr. and Mrs. James Lyons, to Lyon's 19-year-old daughter by a previous marriage and to neighbors and friends of the family. They said the purpose was to "fully corroborate everything we have learned so far in investigation."

Red Ticket Means Nothing To Tyke

The license of childhood—park 'em where you please.

A little boy about two years old played on the floor of Midland municipal courtroom Thursday while his mother sat with a red ticket waiting to see the judge.

The little tyke pushed his rubber tractor vehicle back and forth, to the side and around.

He parked it where he pleased. Mom couldn't do that. The red ticket she held said so.

Texas Pays \$80,000 For Half Interest In Hereford Bull

GROVE, OKLA.—(P)—J. S. Bridwell of Wichita Falls, Texas, established a new record price of \$160,000 for a bull of any breed Thursday when he paid \$80,000 for half interest in an animal owned by Alan Feeney of the Milky Way Hereford Ranch in Phoenix, Ariz.

The Hereford bull, M. W. Larry Domino 107th, was in the Honey Creek Ranch dispersion auction.

Feeney owns the other half of the bull. He said he would not sell his interest for any price.

Disaster Again Hits Flagler, Colo.

FLAGLER, COLO.—(P)—Fire destroyed the Flagler High School building early Friday in the second disaster in a little over a month for the small Eastern Colorado farming center.

On September 15, a plane crashed at the Flagler air show and caused the deaths of 20 persons, including the pilot.

Truman Vetoes 'Cars For Amputees' Bill

WASHINGTON—(P)—President Truman has vetoed a bill under which the government would have paid up to \$1,000 on the price of an automobile for any World War II or Korean veteran who has lost a leg or an arm, or is blind or almost so.

In taking this action Thursday, Truman told the Senate he gladly would approve legislation which limited such aid to veterans who have lost use of one or both legs at or above the ankle.

County Bond Issue Vote Overwhelming

Midland County residents on March 26, 1949, overwhelmingly voted bonds for \$150,000 which included financing the right-of-way costs for widening U.S. Highway 80 between Midland and Odessa.

The vote was 425 for the issuance of the bonds and only 25 against.

The bond issue also included funds for improving lateral roads in the county's road system and the purchase of road machinery for the county's part in a proposed underpass on Big Spring Street in Midland.

Voting of the bonds came after the Texas Highway Commission announced it had appropriated \$997,000 for making the highway a four-lane, divided strip between the two cities. The Commissioner's appropriation, of course, was dependent on Midland and Ector Counties providing the additional right-of-way needed.

WEST TEXAS OFFICE SUPPLY

204 W. Texas - Dial 4-6651

GF

GENERAL FIREPROOFING

- DESKS • FILES
- CHAIRS

LOANS

NEW AND USED CARS

CITY FINANCE COMPANY

O. M. Luton - S. C. Plants

209 E. Wall Dial 3-3751

THE TIME-SAVING, LIFE-SAVING, NEW DIVIDED HIGHWAY

IS NOW OPEN!

And YOU, the taxpayers of Midland and Ector counties, are the ones to be CONGRATULATED

EVERYONE had a part in the construction of this life-saving, time-saving highway. The citizens of Midland and Ector counties should be proud of a job well done, for their own lives and the lives of their children may have depended on this highway suddenly being transformed from one of the most feared highways in the state to one of the most modern. Yes, this was a civic project... and one of which each of us should be justly proud.

BLUE STAR INN

2501 W. Wall Dial 2-4231

••• IT TOOK A LOT OF TIME, LABOR AND MANPOWER TO GIVE YOU THE MIDLAND-ODESSA FOUR-LANE SUPER DIVIDED HIGHWAY

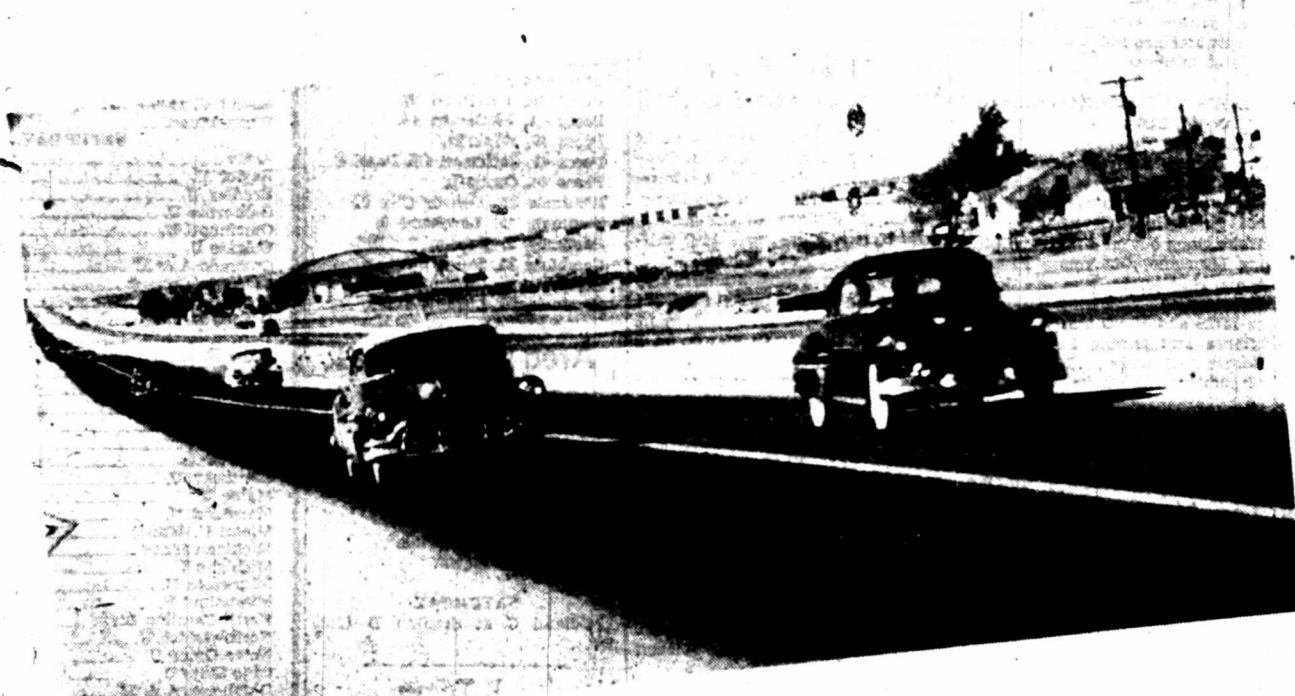

"A TIME-SAVER AND LIFE-SAVER FOR THE PERMIAN BASIN"

MIDLAND AND ODESSA are indeed to be congratulated on the farsightedness, and may look forward to a future of progress, productivity and prosperity.

ANYWHERE ONE LOOKS IN THE PERMIAN BASIN AREA, THE EVIDENCE OF RAPID, STEADY GROWTH IS CLEARLY SEEN.

The cities, the many oil fields, the industrial plants, the farms and ranches... all plainly show that the confidence the pioneers of West Texas had in the area was justified and that the Permian Basin is now one of the fastest growing, most prosperous sections in the entire nation.

WE ARE PROUD to have been chosen to build this fine highway! It is a source of great pride to us that we have been privileged to take a big part in the construction program. We believe we have helped fill a vital role in the progress of Midland and Odessa. It is, and always will be our aim to offer the very best construction service possible.

MIDLAND OF TEXAS ODESSA COLLINS CONSTRUCTION COMPANY

WISE WOMEN WINDOW SHOP CLASSIFIED ADS DAILY * BETTER BUYS-BIGGER SAVINGS

LEGAL NOTICES

SELECTION NOTICE
PURSUANT TO AN ORDER issued by the City Council of the City of Midland, Texas...

NOTICE TO BIDDERS
The Commissioners Court of Midland County will receive bids until 10:30 o'clock, A.M. October 23, 1961...

UN Council Votes To Drop Debate On Iranian Oil Dispute
NEW YORK —(AP)—The United Nations Security Council Friday decided to drop its debate...

Legion Names Wilson National Commander
MIAMI, Fla. —(AP)—Donald R. Wilson, a Clarksville, W. Va., attorney...

COTTON
NEW YORK —(AP)—Friday noon cotton prices were 65 cents a bale lower...

WRANGLERS CLUB HOLDS BANQUET AT TERMINAL
The Wranglers Club, official Midland Chamber of Commerce membership organization...

Advertisement for Andrews Pinkie's New Farm Store, 12 miles from Odessa, featuring fine and fancy cocktail foods and weekend specials.

MINIMUM CHARGE: 1 day fee.
CLASSIFIEDS will be accepted until 10:30 a.m. on Wed. days and 4 p.m. Saturday for Sunday service...

REGULAR MEETING
Regular meeting of the B.P.O.E. Chapter No. 2821, 127 North Westford...

KEYSTONE CHAPTER
Keystone Chapter No. 523, A.F. & A.M. Thursday October 19th...

SEWING LESSONS
Sewing classes now starting. Enroll now. For information consult your local Singer Sewing Center...

LOOK
Girls... enroll by October 22 and graduate in April.

CONVALESCENT HOMES
LAWSON Rest Home. Home for elderly people and convalescents. Best references. 1217 Ave. B, Brownwood, Texas.

Advertisement for Andrews Pinkie's New Farm Store, featuring a cartoon rabbit and text about fine and fancy cocktail foods.

FOREIGN EMPLOYMENT
Venezuela
Major Producing Oil Company Has Openings For The Following Positions:

DEHYDRATION PLANT OPERATOR
Requirements: Single Status
High School Graduate
2 Years Experience In Operating So A Bear Dehydration Plant.

WELL REGULATION SUPERVISOR
Requirements: Single Status
High School Graduate
2 Years Experience in Producing Gas Wells; Calculating Gas Orifice Charts...

FIELD DISTRICT SUPERINTENDENT
Requirements: Single Status
5 Years Experience with High Pressure Gas Equipment—900 to 1,000 Lbs. High School Graduate; 2 Years College Desirable.

SALES AND CREDIT MANAGER
We want the services of a young woman 25 to 35 years of age, with proven sales experience...

EXPERIENCED BOOKKEEPER
MUST BE FAMILIAR WITH CONSTRUCTION WORK. GOOD CHANCE FOR A WIDE AWAKE PERSON TO ADVANCE RAPIDLY. PERMANENT POSITION. FIVE-DAY WEEK.

Advertisement for Midland Contractors, Room 224 Capitol Bldg., D-I-A-L 4-6552, featuring a cartoon rabbit and text about office machine repair and geologist services.

Oil Field Welders
Roustabouts and Foremen.
Midland Contractors
2416 W. Wall Dial 4-6553

White Rotary Sewing Machines
Dealer
Call me for service on your home appliances. Ranges, Refrigerators, Heaters and Sewing Machines.

TILE FENCES
Also Do All Type ROCK AND CONCRETE WORK "Quaranteed"

WE INSTALL AUTO GLASS
MID-WEST GLASS & PAINT CO
318 South Marlenfeld Dial 4-5301

HAULING WANTED
2 Bobtail trucks. Building materials. Ideal for oil field mud hauling. Call day or night. 4-6186.

RENTALS
BEDROOMS
For working girl. Nice furniture, bed linen furnished. 308 West Hancock, Odessa.

FOR LEASE
800 sq. ft. Office Space in 100 Block W. Wall Call 4-8284

For Lease to Responsible Firm or Corporation
Well-located building, refrigerated air-conditioning, suitable for office. Tenant may arrange space to suit himself.

WANTED TO RENT
Small, furnished apartment
Desired by permanent employee of Kruger's Jewelry.

WANTED TO RENT
2, 3 or 4 bedroom unfurnished house.

NEW and USED Furniture
The best and largest selection of NEW and SECOND HAND furniture this side of Dallas.

PIONEER Furniture Co.
804 South Grant, Odessa D-I-A-L Odessa 6-3781

WESTERN AUTO STORE
123 S. Main Dial 2-4261

RADIANT HEATERS
For butane or natural gas. Top quality, priced as low as \$12.30. C. L. CUNNINGHAM CO.

SEWING MACHINES
Necchi Sewing Machines "The World's Finest" Also Other Makes New and Used Repair Parts & Supplies

WANTED TO BUY
5-piece Living Room Suite, 350; Dining Room Suite with buffet, 350. Both in very good condition.

FOR SALE
Solid walnut dining set, drop leaf table and four ladder-back chairs.

REAVES MUSIC CO
816 N. Texas Odessa, Texas Ph. 6241 Nite—9947

PIANOS — ORGANS
INTERNATIONALLY FAMOUS NAMES WEMPLE'S "The Home of Quality"

CARPENTER'S AND SHOP TOOLS
Famous Brands - Reasonably Priced C. L. CUNNINGHAM CO.

REPAIR
Cleans by washing the air. Scrubs floors, picks up scrub water, shampoos rugs and upholstery.

NEW SHIPMENT SHOT GUNS
Marlin — Winchester Stevens — Savage Ithaca — Remington

FOR SALE
Waukena WAKU's standard Oil-field Power Units, new style, complete with PTO's, Safety Switches, Gasoline Starting Engines.

Oil Well & Water Well Casing, Line Pipe and Supplies

LOOK! LOOK! If You Are Looking For PIPE Of Any Size, Wholesale Lots Call BOB EDWARD SNYDER 1746

SPRED SATIN AND ALL THE OTHER FAMOUS GLIDDEN PAINT PRODUCTS Available In All Popular Colors At C. L. Cunningham COMPANY

FENCE
Chain Link, Block Fence, White Cedar, Board Fence Residential—Industrial 10% Down - 36 Mo. to Pay CALL FOR FREE ESTIMATES

Advertisement for Wemple's CHILDREN'S RECORDS 10" UNBREAKABLE 59c, featuring various records like 'The Three Little Pigs' and 'Big Red Fire Engine'.

YOU ALWAYS FIND TOP REAL ESTATE OFFERINGS LISTED IN THE REPORTER-TELEGRAM CLASSIFIED ADS

HOUSES FOR SALE 75

HOUSES FOR SALE 76

HOUSES FOR SALE 77

HOUSES FOR SALE 78

HOUSES FOR SALE 79

HOUSES FOR SALE 80

HOUSES FOR SALE 81

FARMS FOR SALE 82

HOMES FOR SALE
Northwest Midland—Nice 3 bedroom asbestos siding home...

GARAGE BUILDING
7,000 square feet, on a lot 60' x 140'. This building is equipped with complete copper tubing and concrete floor...

BUY? NO BETTER TIME THAN NOW!
Now under construction in Johnson-Moran addition, two 3 - bedroom homes. Excellent values for \$18,000.

A 3-BEDROOM HOME in CRESTVIEW HEIGHTS
What would be nicer than a new, beautiful home of modern design in lovely Crestview Heights?

A MANSION IN COLORADO
This beautiful country estate, a delightful French Provincial home was planned for convenience, distinguished atmosphere and for perfect harmony with the pines and spruce...

LISTINGS WANTED
Our volume of sales has been so tremendous that we are badly in need of new listings. Regardless of where your home is located, size or price, it will get first attention with us...

Larry Burnside Realtor
Lovely Home, among the fine homes in the west end of town, all masonry, large corner lot, beautiful fenced yard...

FOR SALE
320 Acres - 200 cultivation. Well fenced, lots of water, good grass. Extra good level old clay land. Five years same tenant. Eight miles from Colorado City, Good minerals.

W. F. Chesnut's Agency REALTORS
W. F. CHESNUT - NORA CHESNUT - TOM CASEY - TOM NIPP
706 North Westford - Dial 2-4237

Key, Wilson & Maxson Realtors
Loans Insurance
112 W. Wall Dial 2-1693

HARLAN HOWELL AGENCY, REALTORS MORTGAGE LOANS
415 W. Texas - Dial 4-5587 or 4-5588

COMMERCIAL CONSTRUCTION CO.
Dial 4-5432
PAUL JAMES - D. H. THOMASON Builders and Developers

BARNEY G. GRAFA
Loans - REALTOR - Insurance
Serving West Texans for 25 Years
202 Leggett Building Dial 4-6602

DO NOT BE MISLED
When we advertise for listings we mean we have the ready buyers, and do not want to just tie you up on the sale of your property.

Bedford Addition, brick 2 bedroom, den, utility room, attached garage, immediate possession, tile bath, shown by appointment only.

McKee Agency REALTORS
Dial 4-8207 Midland, Texas
356-ACRE Burnet County stock farm. Three creeks, one large tank, one deep, one shallow well, 200 open, balance light to heavy brush. Fair improvements. Best grass in Burnet County.

Help Midland Grow
Duplex on South side lot #4500 complete, new kitchen, tile floor, new bath, extra nice small home, masonry, for only \$5,000.

THE ALLEN COMPANY
R. W. (Smoky) Allen, Realtor
Dial 2-3707-401 N. Big Spring St.

H. A. CHISM REALTY CO.
434 Andrews Highway - Dial 2-3062
After office hours, call Marjorie McKinney, 4-6265, or Jim Kelly, 4-8418.

YOU'LL BE PROUD OF THIS HOME
Two bedrooms, separate dining room, fireplace, playroom (or rental unit) in rear. Beautiful fenced back yard. Well built and in excellent condition. Shown by appointment only. Exclusive.

BARNEY G. GRAFA
Loans - REALTOR - Insurance
Serving West Texans for 25 Years
202 Leggett Building Dial 4-6602

MIDLAND REALETERIA
1404 N. Big Spring - Dial 3-3571
An Affiliate of Allied Commercial Services REALTORS

READY BUILT HOUSES
Two Room & Bath \$900
Three Room & Bath \$1,750
C. G. CONNELL
2700 Block West Wall St.
Dial 2-3826 or 2-3822

CURTIS CARTER
50 Years in San Angelo
2613 N. Chalmers St., P.O. 7878
RANCH - Coleman County, 855 acres, 400 cultivation, fine home, tenant house, good barn, sheep fenced, fine well and water, 200 acre tract, mesquite grass, brick land, 1.2 minerals go. Price \$13 per acre. Extra for sale. 100 acre tract and Ranch for sale. Write Box 302 c/o Reporter-Telegram.

THE ALLEN COMPANY
R. W. (Smoky) Allen, Realtor
Dial 2-3707-401 N. Big Spring St.

H. A. CHISM REALTY CO.
434 Andrews Highway - Dial 2-3062
After office hours, call Marjorie McKinney, 4-6265, or Jim Kelly, 4-8418.

BARNEY G. GRAFA
Loans - REALTOR - Insurance
Serving West Texans for 25 Years
202 Leggett Building Dial 4-6602

LOW DOWN PAYMENT
Haydite tile home with beautiful surroundings of green lawn and nice shade trees. Approximately 200 sq ft of living area. Located on 2 1/2 acres, facing the Andrews Highway. This place is about two years old and will sell for a full price of only \$2,500. Owner will carry loan of \$2,500 at 5% interest. Exclusive - see it now!

BARNEY G. GRAFA
Loans - REALTOR - Insurance
Serving West Texans for 25 Years
202 Leggett Building Dial 4-6602

Wes-Tex Realty & Insurance Co.
Real Estate Counselors
Real Estate SALES
Real Estate LOANS
Real Estate SUB-DIVISIONS
PROPERTY MANAGEMENT
APPRAISAL SERVICE
INSURANCE AND FIDELITY BONDS

FOR SALE IN SNYDER
100' front 200' deep cyclone fenced lot, 3-room dwelling, 24x36 warehouse building with 3-room apartment on concrete floor and foundation. Butane system, septic tank, well with pressure pump, both buildings wired for telephones. Excellent location for oil company office and yard, 1/2 mile south of Y on Colorado City Highway on right. Call or write L. C. Inman, Box 1933, Abilene, Texas, or call 24588, 25741, or 45184 in Abilene, Texas.

WE HAVE BUYERS
We have listings, but we need more 2 and 3 bedroom homes in all price brackets for the many people who contact our office daily. These people are in the market NOW. Let us sell your house today!

A Reminder
Are you sufficiently protected with insurance on your home and furniture? Valuations have increased so rapidly - perhaps since your present policy was written. The extra cost is so small compared with a loss you may have by fire. Re-check your policies today and if not fully protected, call us immediately.

Key, Wilson & Maxson Realtors
Loans Insurance
112 W. Wall Dial 2-1693

Key, Wilson & Maxson Realtors
Loans Insurance
112 W. Wall Dial 2-1693

Key, Wilson & Maxson Realtors
Loans Insurance
112 W. Wall Dial 2-1693

Key, Wilson & Maxson Realtors
Loans Insurance
112 W. Wall Dial 2-1693

Key, Wilson & Maxson Realtors
Loans Insurance
112 W. Wall Dial 2-1693

Key, Wilson & Maxson Realtors
Loans Insurance
112 W. Wall Dial 2-1693

Key, Wilson & Maxson Realtors
Loans Insurance
112 W. Wall Dial 2-1693

BURNSIDE-GRAFA Insurance Agency
212 Leggett Building
DIAL 2-4272

DIXIE WEAVER AGENCY
Dixie Weaver - Phone 4-5607
Jimmy Wilson - Phone 4-8754

Key, Wilson & Maxson Realtors
Loans Insurance
112 W. Wall Dial 2-1693

Key, Wilson & Maxson Realtors
Loans Insurance
112 W. Wall Dial 2-1693

Key, Wilson & Maxson Realtors
Loans Insurance
112 W. Wall Dial 2-1693

Key, Wilson & Maxson Realtors
Loans Insurance
112 W. Wall Dial 2-1693

Key, Wilson & Maxson Realtors
Loans Insurance
112 W. Wall Dial 2-1693

Key, Wilson & Maxson Realtors
Loans Insurance
112 W. Wall Dial 2-1693

Now! Now! Now! IS THE TIME TO INSTALL A CENTRAL HEATING SYSTEM
Worthington Air Conditioning 3510 W. Wall
Fraser and Johnson Furnaces Dial 4-7448

Butane Users!
We Can Adjust Your Present Natural Gas Heater So That It Will Burn Butane. Rates As Low As \$2.50 Plus Material.
WE SELL BUTANE RANGES
B&B Butane Service
381 S. Ft. Worth Dial 3-3451

Now Open
BACHELOR BUNDLES
DELUXE DRY CLEANING
-AND- LAUNDRY SERVICE
Model Cleaners
Cor. E. Illinois & N. Colorado
If You've Tried The Rest, Now Try The Best!
381 S. Ft. Worth Dial 3-3451

Complete Line of Floor Coverings
Linoleum & Metal Tile
Wall Coverings
STOREY FLOOR COVERING CO.
602 S. Main Dial 2-4551

Loftin and Lewis
General Contractors
Title 1 Loans on Remodeling
Free Estimates On Any Job
1918 S. Westford - Dial 2-1589

For The Chilly Days Ahead
Buy A New Dearborn Gas Heater
\$23.95
Midland Hardware and Furniture Co.
106 N. Main Dial 3-3391

Call Ted Thompson or Cecil Ayscock
Phone 3-3811, 3-3888, 3-3748
1200 WEST WALL

