

Permian Basin
OIL & GAS
LOG
James C. Watson
Oil Editor

Shell Oil Discovers Flowing Production In SE Borden Test

Shell Oil Company No. 2 Sterling, wildcat in Southeast Borden County, developed flowing oil from the Pennsylvanian lime reef to indicate a new field opener or an extender to reef fields in the area.

The prospector topped the lime reef at 6,000 feet on a datum of minus 4,368 feet.

A one-hour and 13 minute drillstem test was taken in the interval from 6,005 to 6,040 feet. Gas was at the surface in two minutes and mud in 10 minutes. Oil started flowing in 12 minutes. The flow was to tanks for one hour during which time it made 122.5 barrels of oil.

The flow, by fifteen minute periods was: first 15 minutes, 27 barrels, second 29 barrels, third 33.5 barrels and the fourth 15 minutes it flowed 33 barrels.

No water was made. One-inch top and bottom chokes were used during the drillstem test.

All fluid left in the drillpipe was reversed out and the tester is now being pulled.

Location is 660 feet from south and west lines of section 70, block 25, H&T survey. That puts it two and one-half miles northeast of the Relnecks field.

Ellenburger Opener Is Finaled In Fisher

Standard Oil & Gas Company No. 1 Glass, Ellenburger discovery in Southwest Fisher County, has been completed for a daily flowing potential of 211.44 barrels of high-gravity oil and 24.6 barrels of basic sediment and water.

The flow is coming from open hole section at 7,328-7,347 feet. Pay was topped at 7,328 feet.

No. 1 Glass was completed north through a 10/64-inch tubing choke the last six and one-half hours and a 12/64-inch choke the first 17 1/2 hours.

Flowing tubing pressure was 335 pounds and flowing casing pressure was 225 pounds. Gas-oil ratio was 370-1.

The new field opener is 1,900 feet from north and east lines of section 246, block 3, H&T survey. That makes it about ten miles southeast of Hermleigh which is in southeast Scurry County.

Long Extension Is Given Tex-Harvey

Two miles northeast of the closest production in the Tex-Harvey field of Central-East Midland County, E. K. Fogelson and Edwin W. Pauley No. 1-43 K. S. Boone has been completed for a daily flowing potential of 656 barrels of oil per day.

The potential is based on an actual six hour flow of 164 barrels through a 32/64-inch choke. No water was made on the final test.

Production is coming from open hole at 6,970-7,040 feet. That interval was hydraulically fractured.

Location of the two mile extender is 660 feet from south and east lines of section 43, block 36, T-2-S, T&P survey. Spraberry was topped at 6,970 feet on datum of minus 4,348 feet.

McLennan To Give Spraberry Review At WTGS Meeting

Lamar McLennan, district geologist in the Permian Basin for Seaboard Oil Company of Delaware will address a meeting of the West Texas Geological Society at 8 p.m. Thursday.

He will give a review of the development of petroleum production in the Midland Basin from the Spraberry sand.

The meeting will be in the City-County Auditorium in Midland.

W. Dave Henderson, president of the WTGS will preside. George E. Gibson and Jack V. Bailey are co-chairmen of the organizations program committee.

SW Reagan Wildcat Develops Salt Water

Continental Oil Company No. 1-7 University, wildcat in Southwest Reagan County, developed 6,100 feet of oil and gas-cut salt water and 1,000 feet of salt water on a drillstem test from 9,151 to 9,210 feet, according to unofficial report.

The drillstem test is thought by some geologists to have been made in a lime of Fusselman age.

The prospector is now at total depth of 9,250 feet taking a drillstem test with packer set at 9,233 feet.

Location is 660 feet from north and west lines of section 7, block 7, University survey and 13 miles southwest of Big Lake.

Midland Wildcat Is Preparing To Swab

Standard Oil Company is preparing to swab out lead after hydraulically fracturing open hole in its No. 1 (Continued On Page Six)

The Midland Reporter-Telegram

THE BEST INVESTMENT FOR YOUR ADVERTISING DOLLAR

VOL. XXIII—NO. 29

(P) Means Associated Press

MIDLAND, TEXAS, THURSDAY, APRIL 12, 1951

TWO SECTIONS—22 PAGES

Daily 5c; Sunday 10c

WEATHER

Fair and a little warmer Thursday night, Friday fair and warmer. Maximum temperature Wednesday 66 degrees; minimum Thursday 50 degrees.

Texans Speak Minds About Firing

Tex-Harvey To Build Modern Gasoline Plant

By JAMES C. WATSON
Oil Editor

Construction is due to be started by July 1 on a modern, high-pressure, absorption type gasoline plant in the Tex-Harvey oil field of Central-East Midland County.

The new plant will be built and operated by the Tex-Harvey Gasoline Company of Midland. The total investment in the plant, and in the gas gathering lines, which will be laid in the field to bring gas to it, is estimated at \$5,500,000 to \$6,000,000.

Plans to construct the new plant were announced here Thursday by officials of the Tex-Harvey Gasoline Company.

The new processing unit will have an initial capacity of between 30 and 35 million cubic feet of wet gas a day. That can be increased to a capacity of from 50 to 60 million cubic feet per day by the addition of a recently developed refrigeration process.

Plans for the plant now are being drawn by an engineering company, and arrangements for obtaining the materials and equipment for constructing it are being developed. Contracts are being worked out with producers for gas and with possible sources to which the residue gas may be disposed of after it is run through the plant.

The Tex-Harvey plant will produce approximately 90,000 gallons of natural gasoline; 75,000 gallons of butane, and 90,000 gallons of propane each 24 hours when operating with its initial capacity of between 30 and 35 million cubic feet of wet gas per day.

That output will be increased when the gas handling capacity of the unit is enlarged. Officials of the firm said the capacity will be increased when the supply of natural gas in the field justifies it.

A contract for the construction of the plant is expected to be let by June 1. Tex-Harvey Gasoline Company officials hope to have it in operation by July 1, 1952, and possibly sooner.

It will be located centrally in the Tex-Harvey oil field. A loading rack (Continued On Page Six)

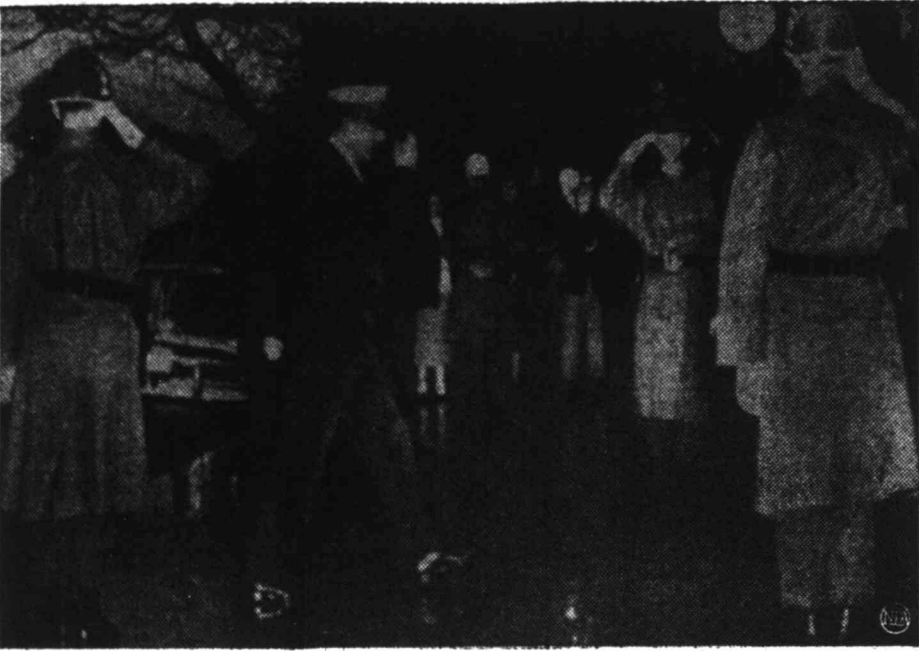

BUSINESS AS USUAL IN TOKYO—Gen. Douglas MacArthur enters his Dai Ichi Building office at the usual time Wednesday, after hearing at his residence that President Truman had relieved him of all his Far Eastern commands. A great crowd gathered before the Tokyo building as the general entered.

U. S. Planes Down Five Enemy Jets

TOKYO — (P) — American warplanes shot down five enemy jets, probably destroyed two more and damaged 15 Thursday in two roaring air fights over Northwest Korea.

All American planes came safely out of the battles.

One of the thunderous clashes was the biggest jet fight in history. It involved 152 jet planes—80 Russian-made MIG-15's and 72 American-made F-86's and F-4's—and about 40 B-29 medium bombers.

On the ground, two Chinese divisions pulled back suddenly and mysteriously on the central front. American troops pushed cautiously ahead in their wake against no opposition. Staff officers said they were puzzled.

The two Red divisions Wednesday bitterly opposed Allied crossings of the Hanan River south of Chonwon. They fought from the craggy hills north of the river.

But they broke contact Wednesday night.

South Korean troops on the east coast stabbed 26 miles into North Korea in the deepest Redland penetration since (Continued On Page Six)

MacArthur Fired To Prevent World War, Truman Declares

WASHINGTON — (P) — President Truman has pinned high hopes for peace—and vindication for firing Gen. Douglas MacArthur—on the crushing of a threatened Communist Spring offensive in Korea.

Truman told the nation in a radio and television talk Wednesday night that he relieved MacArthur of his Pacific commands because the five-star general disagreed with his policy, aimed at preventing the Korean fighting from spreading into a world war. Less than 24 hours had elapsed since the announcement of the picturesque general's dismissal stirred this nation and the rest of the free world.

"We do not want to see the conflict in Korea extended," the President said solemnly and firmly. "We are trying to prevent a world war—not to start one."

Truman said the bombing of Red bases in Manchuria and the use of Chinese Nationalist troops from Formosa—both advocated by MacArthur—would involve "a grave risk of starting a general war."

Then he made it clear he believes that if a threatened new mass offensive by the Communists in Korea is crushed, the Reds may decide further aggression there or elsewhere is "folly." Then, he said, the door would be open to a peaceful settlement "which will not compromise the principles and purposes of the United Nations."

"Defeat of aggression in Korea may be the turning point in the world's search for a practical way of achieving peace and security," the President predicted.

The President said there are signs that the Communists are building up for a new mass attack in Korea. He expressed confidence that it will be turned back.

"The United Nations forces are tough and able and well equipped," he said. "They are fighting for a just cause. x x x We pray (Continued On Page Six)

Humble, Standard Officials In Midland On Inspection Tour

Top officials of the Humble Oil & Refining Company and the Standard Oil Company of New Jersey spent Wednesday night in Midland while on an inspection tour of Humble properties in the Permian Basin Empire.

They are being accompanied on the tour by Humble's West Texas-New Mexico Division officials, headed by John W. House of Midland, superintendent.

The party Thursday is inspecting oil properties in Midland and Scurry Counties after visiting in other West Texas and New Mexico counties Wednesday. The visitors will board an airplane late Thursday in Sweetwater to return to Houston.

Standard of New Jersey officials in the group are Frank Abrams, chairman of the board, and J. E. Crane, vice president and treasurer, both of New York City.

Humble officials, all of Houston, include Hines H. Baker, president; D. E. Harris, David Frame and J. A. Neath, vice presidents, and C. E. Reistle, Morgan J. Davis and Harry Ferguson, directors.

Officials of the two companies lauded Midland and the Permian Basin Empire on their rapid growth and development, and were optimistic concerning continued expansion in this area.

The Humble Company has a new \$1,000,000 office building under construction now in Midland.

Frigid Air Mass Hangs Stubbornly Over Entire State

By The Associated Press
A cold air mass that broke all-time temperature records in at least one section of Texas hung stubbornly Thursday.

Houston recorded 38 degrees for the lowest reading in the history of the Weather Bureau there on April 12. It was chilly even down into deep South Texas, and freezing temperatures covered the Panhandle and adjacent areas.

Winds were 20 to 25 miles an hour out of the north-northwest, but were expected to subside by early evening, switching to the south Friday.

Temperatures dropped to 24 degrees at Dalhart before dawn. The highest overnight low was 53 at Brownsville.

Other overnight minimums included Junction 26, Amarillo 29, Marfa and Lubbock 30, Big Spring and Wichita Falls 32, Salt Flat and Wink 34, Childress 35, El Paso, San Antonio and Waco 36, Mineral Wells, Dallas and Lufkin 37, Fort Worth and Texarkana 38, and Laredo 40.

Many Issue Harsh Blasts At President

By The Associated Press
Texans immediately let President Truman and the nation know what they thought about General MacArthur's dismissal.

Mostly they don't like it. The reaction began as fast as word spread of the hero-general being relieved of his commands in the Far East.

Street corner discussions turned into mass meetings. Harsh criticism of the President's action became petitions calling for impeachment. Newspapers printed front page editorials and took polls of opinion. Radio stations asked listeners to express their views.

Freedom of speech and press became more than democratic ideals. Samplings of public opinion by member newspapers of The Associated Press showed an avalanche of criticism being heaped on Truman by protesting Texans.

Other individuals and groups think the President took the only way possible in the tangled web of international politics. Odessa Residents Boe

Odessa residents booted Truman and cheered MacArthur at a mass meeting Wednesday night. Petitions recommending that Congress impeach Truman were circulated in at least three cities—Crockett, Floydada and Dallas.

Many Texans are undecided, but here's how others feel: More than 2,000 citizens attended the meeting in Odessa. Petitions were adopted and signed to send to Texas congressmen.

A petition circulated at Floydada, asking impeachment of the President, was telegraphed Wednesday night to Texas senators in Washington.

An impeachment petition started at Crockett had 50 signatures within 30 minutes.

State American Legion Commander Bill Elkins of Killeen asked 800 post commanders in the state to call mass meetings and discuss MacArthur's dismissal.

"I fear the removal of General MacArthur will prove a national catastrophe worse than the loss of (Continued On Page Six)

Commissioners Set Meeting Monday To Call Bond Election

The Midland County Commissioners Court prepared Thursday to act swiftly in calling an election on a \$1,250,000 highway improvement bond issue recommended by the Chamber of Commerce.

County Judge Clifford C. Keith said he had called a special meeting of the Commissioners Court Monday to issue the formal election call.

"Taxpayers' petitions, requesting the election, were being circulated Wednesday. Only 50 names were needed."

"I have been informed," said Judge Keith, "that the petitions will be ready for our action by Monday."

"Anxious to expedite the matter, we will take action on the petition at the earliest possible moment."

If action is taken Monday, he said, the election can be held as early as May 19 and that will probably be designated election day.

The funds will be used to provide additional money for the Front Street widening and drainage program and for financing the Big Spring Street grade separation project, a paved road into the Pegasus oil field, widening of U. S. Highway 80 to the Martin County line and for widening of West Wall Street from Pagoda Park to the west city limit.

Hines To Vacate Post As Service Officer April 30

The resignation of County Service Officer Merritt F. Hines was announced Thursday by County Judge Clifford C. Keith, who said the Commissioners Court is considering abolishing the post.

Hines resigned, effective April 30, and Judge Keith said he understood he planned to devote his time to his law practice.

The county judge said Ector County had abolished the post of county service officer inasmuch as the Veterans Administration had a contact representative stationed there.

Although no action has been taken, the Commissioners Court here has indicated it will abolish the \$275-a-month job in Midland County.

Member Of Pioneer West Texas Ranching Family Dies Here

Francis Orson, 47, member of a pioneer ranching family of West Texas, died Wednesday night in a Midland hospital.

Funeral services were scheduled at 3 p.m. Thursday in Newell W. Ellis Chapel with the Rev. A. L. Teaff, pastor of the Calvary Baptist Church, officiating. Interment was to be in Evergreen Cemetery at Stanton.

Orson was born at Stanton, Nov. 10, 1903. He had ranched in Midland, Martin and Andrews Counties and in New Mexico. He was operating a ranch seven miles east of Andrews at the time of his death.

He had been a member of the First Baptist Church of Midland since the age of 12 years. He was a veteran of World War II. He attended Stanton public schools and had studied in Leicester, England. The rancher was a school board member in the Tarsan Community for 15 years.

Survivors include the parents, Mr. and Mrs. Frank Orson of Midland; two sisters, Mrs. Alfred Tom and Mrs. Carl Covington of Midland, and three brothers, Wilson Orson of Gaines County and Henry and Bill Orson of Midland.

Member Of Pioneer West Texas Ranching Family Dies Here

Francis Orson, 47, member of a pioneer ranching family of West Texas, died Wednesday night in a Midland hospital.

Funeral services were scheduled at 3 p.m. Thursday in Newell W. Ellis Chapel with the Rev. A. L. Teaff, pastor of the Calvary Baptist Church, officiating. Interment was to be in Evergreen Cemetery at Stanton.

Orson was born at Stanton, Nov. 10, 1903. He had ranched in Midland, Martin and Andrews Counties and in New Mexico. He was operating a ranch seven miles east of Andrews at the time of his death.

He had been a member of the First Baptist Church of Midland since the age of 12 years. He was a veteran of World War II. He attended Stanton public schools and had studied in Leicester, England. The rancher was a school board member in the Tarsan Community for 15 years.

Survivors include the parents, Mr. and Mrs. Frank Orson of Midland; two sisters, Mrs. Alfred Tom and Mrs. Carl Covington of Midland, and three brothers, Wilson Orson of Gaines County and Henry and Bill Orson of Midland.

Midland's Cancer Crusade Over Top

Midland went over the top Thursday in its Cancer Crusade of 1951. With a goal of \$2,600, Chairman Emil Baasman reported \$2,000 had been collected and that another \$1,000 probably will be accounted for when the last reports are in.

"Our workers," he said, "did a marvelous job in undertaking and completing this job in less than a week's time."

Average GI Stunned By HST Action

ON THE WESTERN KOREAN FRONT — (P) — The news of the change in commanders hit the front in mid-afternoon Wednesday. At first the universal reaction was disbelief—"You're kidding."

When the soldiers were convinced, they were sorry to see General MacArthur go, but were quick to praise Lt. Gen. Matthew B. Ridgway, who succeeds him.

"Maybe it's time for a change, but MacArthur was a grand old man," said Lt. Medford Travers of Woolford, Md., an F-51 fighter pilot with 103 combat missions.

"Ridgway ought to do all right," Travers said. "I've never heard anything but good of him."

"I'm sorry to see it myself," said Sgt. Joel Thrasher of Vance, Texas, who was loading rockets on a Mustang fighter. "I don't like changing horses in midstream, although Ridgway seems like a good guy."

Lt. Harold Dekker of Chicago put it this way: "I don't know what to think of it. It's a big surprise to everybody. I guess MacArthur did act like a big wheel sometimes. That probably had a lot to do with it. But Ridgway is a fine man. Either one of them can do the job."

At Eighth Army Headquarters, a young enlisted man said, "They at least could have given him a chance to resign. They could have put on a show anyway."

"It's about time," cracked another GI. "You just can't tell everybody that the President and the chiefs of staff don't know how to run the war, like MacArthur has done."

A master sergeant with 21 years in the Army said, "It's a hell of a thing to happen to a soldier. If MacArthur had retired a year ago, say on his seventieth birthday, he would have been a hero. Now they say he's a bum."

Member Of Pioneer West Texas Ranching Family Dies Here

Francis Orson, 47, member of a pioneer ranching family of West Texas, died Wednesday night in a Midland hospital.

Funeral services were scheduled at 3 p.m. Thursday in Newell W. Ellis Chapel with the Rev. A. L. Teaff, pastor of the Calvary Baptist Church, officiating. Interment was to be in Evergreen Cemetery at Stanton.

Orson was born at Stanton, Nov. 10, 1903. He had ranched in Midland, Martin and Andrews Counties and in New Mexico. He was operating a ranch seven miles east of Andrews at the time of his death.

He had been a member of the First Baptist Church of Midland since the age of 12 years. He was a veteran of World War II. He attended Stanton public schools and had studied in Leicester, England. The rancher was a school board member in the Tarsan Community for 15 years.

Survivors include the parents, Mr. and Mrs. Frank Orson of Midland; two sisters, Mrs. Alfred Tom and Mrs. Carl Covington of Midland, and three brothers, Wilson Orson of Gaines County and Henry and Bill Orson of Midland.

Member Of Pioneer West Texas Ranching Family Dies Here

Francis Orson, 47, member of a pioneer ranching family of West Texas, died Wednesday night in a Midland hospital.

Funeral services were scheduled at 3 p.m. Thursday in Newell W. Ellis Chapel with the Rev. A. L. Teaff, pastor of the Calvary Baptist Church, officiating. Interment was to be in Evergreen Cemetery at Stanton.

Orson was born at Stanton, Nov. 10, 1903. He had ranched in Midland, Martin and Andrews Counties and in New Mexico. He was operating a ranch seven miles east of Andrews at the time of his death.

He had been a member of the First Baptist Church of Midland since the age of 12 years. He was a veteran of World War II. He attended Stanton public schools and had studied in Leicester, England. The rancher was a school board member in the Tarsan Community for 15 years.

Survivors include the parents, Mr. and Mrs. Frank Orson of Midland; two sisters, Mrs. Alfred Tom and Mrs. Carl Covington of Midland, and three brothers, Wilson Orson of Gaines County and Henry and Bill Orson of Midland.



Greer Garson Fogelson

Greer Garson, New Citizen, To Resume Work In Hollywood

"I am very happy over the privilege of becoming an American citizen," said Greer Garson Thursday as she was ready to board a plane at Midland Air Terminal for the West Coast.

"I never felt like a stranger and now it's official."

Miss Garson will resume work Friday on her latest picture, "The Law and Lady Lovelady."

The actress, a native of County Down, Northern Ireland, became a naturalized citizen of this country Wednesday in federal court in Abilene.

Federal Judge T. Whitfield Davidson lectured the citizenship class on American history and then asked the actress to stand in front of the courtroom during the ceremony. She held a corner of the United States flag as she took the oath of citizenship.

Following the ceremony, Miss Garson and her husband, Oil Man E. E. (Buddy) Fogelson, came to Midland before returning to Hollywood Thursday.

In commenting on her citizenship, Miss Garson said, "My husband told me that now I could not only vote but could share in the grumbling."

For your Office Furniture call Baker Office Equipment Co., Phone 2634, 511 West Texas.—(Adv.)

* LATE NEWS FLASHES *

WASHINGTON — (P) — House Republican Leader Martin of Massachusetts Thursday said "there is a possibility" Gen. Douglas MacArthur may fly back to the United States next week to address Congress.

WASHINGTON — (P) — The Supreme Court Thursday unanimously ruled Maryland may require candidates for state and city offices to swear they are not engaged in an attempt to overthrow the government by force and violence.

AUSTIN — (P) — The Texas Senate Thursday passed unanimously and sent to the House for action a resolution inviting General MacArthur to address a joint session of the Texas Legislature at his convenience.

Shrine Patrol Drill Will Feature Party
The Midland Shrine Patrol will go on exhibition Friday night at the American Legion Hall.

Presbyterian Men To Hear Big Spring Man
The April meeting of First Presbyterian Men of Midland will be held at 6:30 p.m. Thursday in the Fellowship Hall of the First Presbyterian Church.

CHIEF DRIVE IN THEATRE
Phone 544 • Open 6:30 p.m.
First Show at Dusk.

Ends Tonight
Midnight girl in a nice a'clock town!
BETTE DAVIS
JOSEPH COTTEN

BEYOND THE FOREST
DAVID BRIAN • RUTH ROMAN
Added: Color Cartoon

Coming Fri. & Sat.
S-C-O-O-P!
MAUREEN O'HARA JOHN PAYNE
TRIPOLI

ALSO
The Kefauver Crime Investigation
Full length news feature—52 minutes of sensational pictures every American should see!

RITZ
Make Your Plans Now To Attend Our Big JINX PREVUE
FRIDAY 13TH
11:45 p.m.
on the screen, you'll see

FACELESS MAN OF MYSTERY... AND MURDER!
When rain fell in the night, madness made him kill!

Follow Me Quietly
WILLIAM LUNDIGAN
DOROTHY PATRICK
Get up a party and Come on Down!

Open 1:15 Saturday & Sunday — Other Days, 1:45 p.m.

RITZ
TODAY THRU SATURDAY
MARSHALL THOMPSON • VIRGINIA FIELD

m-g-m's daring, different motion picture!

DIAL 119
FOR THE DRAMATIC HEADLINE-HOT STORY
You won't forget this number!

SCOOP! — A Full Length News Feature
THE KEFAUVER CRIME INVESTIGATION
Filmed in Action by News Cameramen

A GREAT PUBLIC SERVICE THAT ONLY THE THEATRES CAN PERFORM FOR THEIR COMMUNITY!

Bringing A Close-Up View of:
The Investigators: Sen. Estes Kefauver, Sen. Charles W. Tobey, Sen. Herbert R. O'Connor, Sen. Lester C. Hunt, Sen. Alexander Wiley, Chief Counsel Rudolph Holley
The Witnesses: Frank Costello, Ambassador O'Dwyer, Anastasia, Jacob (Greasy Thumb) Gozik, Virginia Hill Hauser, Frank Erickson

A Motion Picture Every American Should See!
Added: Chapter No. 2 "Flying Disc Man From Mars"

YUCCA
TODAY THRU SATURDAY
BEST PICTURE OF THE YEAR
Winner of Four Academy Awards!
It's all about the sexes — and why there are two!

Bette Davis, George Sanders, Anne Baxter, Celeste Holm
"all about eve"

Added: Color Cartoon and World News

TOWER
ALWAYS A GOOD SHOW
Ends Today
FRED ASTAIRE, BETTY HUTTON
Coming: Fri. & Sat.
RICHARD WIDMARK, WALTER PALANCE
"LET'S DANCE"
"HALLS OF MONTEZUMA"

IN HOLLYWOOD
Producer Jed Harris Burns; Actor David Niven Blushes

By ERSKINE JOHNSON
NEA Staff Correspondent
HOLLYWOOD — The Laugh Parade: Broadway producer Jed Harris is still burning. Shortly before David Niven began his co-starring role with Joan Caulfield in "The Lady Says No," he attended a Hollywood party and met among other guests, a short, dark man. Later in the evening, his hostess asked about his New York television experiences and Niven said loudly and emphatically: "Television must be done on film. The live camera work is ghastly. Everybody, men and women, alike, all come out looking like Jed Harris."

Katharine Hepburn and Vanessa Brown became staunch friends during the tour of the Theatre Guild's "As You Like It." One night Kate called Vanessa into her dressing room and began to hold forth on American museums. She always made it a point to visit every local museum when she toured, she declared, and it would be a good idea for Vanessa and the other cast members to do the same. At noon the following day, Vanessa showed up at the city museum and began to study the directory of exhibits. A kindly, white-haired guard approached her and said: "Young lady, may I suggest the basement? We've got Katharine Hepburn and a lot of early American antiques down there today."

Kidney Slow-Down May Bring Restless Nights
When kidney function slows down, many folks complain of nagging backache, headache, dizziness and loss of pep and energy. Don't suffer restless nights with these discomforts! Relieved kidney action is getting you down—due to such common causes as stress and strain, over-exertion or exposure to cold. Minor bladder irritations due to cold or wrong diet may cause getting up nights or frequent passages. Don't neglect your kidneys. If these conditions bother you, try Doan's Pills—a mild diuretic. Used successfully by millions for over 50 years. While often otherwise caused, it's amazing how many times Doan's gives happy relief from these discomforts—helps the 15 miles of kidney tubes and filters flush out waste. Get Doan's Pills today!

REX
Admission All Seats 50¢ tax incl.
Sat. & Sun.

SCOOP... WAKE UP MR. AND MRS. AMERICA
The PICTURE THAT DARES EXPOSE THE BOLD, SHOCKING, SHAMELESS TRUTH ABOUT "SKID ROW"
The STREET OF SIN
EVERY CITY HAS ITS SKID ROW SEX MANIACS. WINOS. SEE THE FAMOUS HOUSE OF SIN. ADULTS ONLY.
Presented by MACK ENTERPRISES

IMPORTANT NOTICE
THIS AD WILL APPEAR TODAY ONLY
An exclusive territorial right will be given to TWO responsible men or women to independently own and operate in MIDLAND a route of U. S. POSTAGE STAMP DISPENSERS
We have excellent locations available now and our FACTORY DISTRIBUTORS will make all necessary arrangements for your route. Can be operated in as little as three hours a week or you can make this your full time occupation. This is NOT a get rich quick business, but one that will give you a PROFITABLE income for the rest of your life. Will pay \$3,000 up per year when fully established. You need no specific educational attributes. Age or physical condition is of no consequence. A CASH INVESTMENT of \$993.75 is required NOW, which is FULLY SECURED by person who is capable of making a decision. If you are a "shopper" or the "think it over" type, please do not waste your time or ours. We are definitely going to establish TWO people in this area immediately. If you are genuinely interested and fully qualified, write giving age, address, and phone number to BOX 4000 . . . REPORTER-TELEGRAM

Support
HORIZONTAL 57 Erect
1 Depicted piece of furniture
9 It is used to support a
13 Intersected
14 Heavy blow
15 Anger
16 Correlative of either
17 Come back
19 Lone Scout (ab.)
20 Follower
21 Priority (prefix)
22 Symbol for iron
23 Paid notice in a newspaper
24 International language
28 Peel
29 Narrow aperture
31 Blackbird of cuckoo family
32 City in The Netherlands
33 Roman god of the underworld
34 Underlike part
35 Killed
37 Plant part
38 Symbol for selenium
39 Whirlwind
40 Indian mulberry
42 Grow old
43 Cleopatra's snake
47 France (ab.)
49 Dreaded
51 — has many other forms and uses
52 Afternoon social event
53 Poker stake
54 Lasting
VERTICAL
1 Bucket
2 Make mistakes
3 River in England
4 Daybreak (comb. form)
5 Deer track
6 Allowance for 23 Eater of oleic acid
7 Near
8 Sweat
9 Electors
10 Heaven personified
11 Anglo-Saxon theow
12 Sea eagle
18 Symbol for erbium
20 Fish
23 Gets up
25 Assistant
26 Cushions
27 Indigo
28 Unoccupied
30 Group of players
36 One who has on
37 Soak up
40 Distant
41 Smooth and unspirited (ab.)
43 Goddess of the earth
44 Paradise
45 Assistant
46 Large-headed nail
47 Marshes
48 Tatters
50 Indonesian of Mindanao
52 Bind
55 Symbol for neon
56 Right line (ab.)

FOOT SPECIALIST
DR. VIRGINIA Y. JOHNSON
306 N. Main CHIROPODIST Phone 856

Shopping 'Round Town —with Barbara

Have A Carefree Summer—
Your furs deserve a vacation away from damage caused by heat, dust and moths and their beauty will be safe in the modern cold-storage vault at McCATCHY CLEANERS AND FUR STORAGE, 513 West Texas. Temperature control preserves natural pelt luster, prevents shedding and cracking. You get absolute guaranteed protection. The sealed door of the vault is also a place of safe-keeping from thieves or fire. Call 3895 for further information.

Lawn Mower Service—
Springtime, however delightful, means the lawn must be mowed more often. Now, if your mower is in good condition it is not such a chore, but if you — and the neighbors, have dulled the blades, take it to THOMAS LAWN MOWER SHOP, 804 South Baird. Mr. Thomas, who was formerly located at 409 South Main, has established his shop at the new location. He is equipped with machinery for power mowers or push type.

Style Leader Supreme—
Your friends won't believe it's the same kitchen when you install an American-Standard Sink from WHITMIRE PLUMBING COMPANY, 315 North Colorado. Style leader supreme, the American-Standard Sink brings superb beauty and planned work-center efficiency to your home. The American-Standard Royal Hostess Sink is made in 3', 4', 5' and 6' foot sizes, all 24" wide and 36" from floor to rim. You have a choice of colors or white.

Much A-do—
Is made about everything at THE STEAK HOUSE, 605 West Wall. The steaks served there are shining stars of a collection of delectable foods—luxury in the last degree at prices moderate for the quality and service. The chef's know that luncheon takes first place for hard-working folks. Try it once and you'll go back for more. The Steak House never closes and any hour of the day or night there is something cooking!

It Costs No More To Get The Best—
Why not entrust your hauling problems to a house that is known for its careful work? CITY TRANSFER COMPANY, 315 South Baird, has built up for itself a reputation of integrity and service that is unequalled — it costs no more to get the best! The company specializes in hauling—no job too big or too small for these experienced men to undertake. When they do your hauling, there is no worry—no delay, for they use the latest and most complete facilities available. Rates are low. Call 3391.

Preserve The Appearance Of Your Home—
Don't let lack of cash delay needed home improvements and repairs. Obtain a Title I Improvement Loan from MIDLAND LUMBER COMPANY, 1802 West Front Street. Street, the appearance of your home. Loans can be arranged with easy payments for remodeling or building. Call 3610 for estimates or visit the company and discuss your needs. You can always be assured of dependable quality and service. Whether you need material for remodeling, repairing or building a new home, you'll find everything at Midland Lumber Company.

In The League Of Smart Motorists—
Travel in the best circles with the league of smart motorists who recognize that a smooth running car means added safety — added economy in the long run. Let the experienced technicians at MIDLAND AUTO STORAGE, 107 North Baird, check and adjust your engine, transmission or brakes, and lubricate your car. The auto storage also specializes in car washing and polishing and any kind of motor repair. Call 2622 for more information.

Polio Protection—
Do you live in constant terror of polio? Here is an inexpensive protection—an insurance policy that assures protection for your whole family. This policy also includes medical care for nine other dreaded diseases. Call NEELY AGENCY, telephone 1860, for more details. For only \$1.00 per month —\$12.00 a year, you can assure every member of your family proper medical care. After the first year, the cost is \$10.00.

Bedroom Ensembles—
Wake up your home for summer with frothy fresh cool cotton print bedroom ensembles from MIDLAND HARDWARE AND FURNITURE COMPANY, LINEN DEPARTMENT. They are easy to keep soap and water fresh and the cheery colors never fade or become dull. Other ensembles are featured in floral chintz with colored ruffles, in a choice of blue, green or grey. Matching pillow shams are available if you desire them. Tailored spread and drapes are also charming in bright colors.

Ford Service School is Held in Midland
H. E. Paulus of the Service Department, Ford Motor Company, conducted a service school for Ford mechanics of West Texas here Tuesday night. The school, a regular part of Ford service training, was held in the Murray-Young Motors shop. Representatives from seven area Ford dealerships attended.

Ledge and Flag STONE
Helbert & Helbert
All Steaks and Roasts cut from Peyton's Heavy Beef
CHUCK ROAST Pound 65c
Standing Rib ROAST lb. 75c
FOREQUARTER ROUND ROAST, lb. 75c
ROLLET, Roast, Veal, lb. 75c
BACON, Armour's Star, lb. 69c
RUMP ROAST, lb. 69c
ROAST, Pike's Peak, lb. 75c
FRYERS, Swift's Battery, lb. 65c
TOP SIRLOIN or T-BONE 85c
STEAK, lb. 85c
PORK CHOPS, center cut, lb. 65c
End cuts for roasts, lb. 55c
WISCONSIN AGED CHEESE, lb. 75c
CALF SWEETBREASTS, lb. 55c

ROUND STEAK Pound 95c
HAMS, Peyton's, 10-12 lb. avg. Half or whole, lb. 65c
CANNED HAMS, Armours Star, pear shaped, lb. 95c
CANNED PICNICS, Armour's Pear Shaped, 4 1/2 lbs. \$4.00
COOKED PICNICS, Swift's lb. 55c
HAM BUTTS, cured, lb. 55c
CURED PICNICS, Peyton's lb. 50c
CURED SLICED HAM, center cuts, lb. 95c
PURE PORK SAUSAGE, Peyton's Country Style, lb. 50c

BARNEY'S MARKET
North Vault at Southern Ice Co. Phone 1292

Do You Need A Better Car?

Has your old car seen better days? Look around until you find the car of your choice, then see MIDWEST INVESTMENT COMPANY, 211 East Texas. The company has a plan of prolonged payments that helps you buy a car now and pay for it the easy way. Auto financing and refinancing is done here and the loans are made in strictest confidence with no embarrassing questions asked. Call 939 for further information.

Your Highway To Profits—
Let your printing be your salesman—helping you to give the right impression. WEST TEXAS OFFICE SUPPLY can show you how, just as the company has shown others. It is so inexpensive, yet so expensive-looking. When you need extra speed or extra fine printing requirements, you can depend on the company every single time. There's no doubt about deadline, because the streamlined press procedure cuts time to the barest minimum. Call 95 for more information.

Recipe For Charm—
Professional decorators often take their inspirations from a single object. If you have a problem room in your home, you might get an inspiration from some of the objects featured at TOWN AND COUNTRY INTERIORS, 208 North Garfield. You'll find many charming objects you'll want to own and you can create a whole decorative scheme around some of the upholstered chairs, French Provincial tables, antique clocks, carriage prints, brass objects and other artistic pieces.

Cut Out For Compliments—
We call them "Sparkle Toes"—girls will call them the gayest shoes they've ever worn. BARNES N D COMPANY features them in sizes 8 1/2 to 12 for \$7.95 and sizes 12 1/2 to 3 for \$8.95. There are matching bags and you have a choice of pink or blue. Here's a shining proof that a girl is never too young for glamorous footwear. They'll put a twinkle in her eyes and spring in her step!

Household Handy!—
Say goodbye to buffet burling and lap juggling and put your mind at rest and your guests at ease by using a Serv-Rite Tray Table from MIDLAND HARDWARE AND FURNITURE COMPANY, GIFT DEPARTMENT. It is made of enameled metal and ingeniously hinged to metal frame with rubber tipped legs, braced for strength to prevent slipping. The tray is designed in dolly patterns or plain colors. The Serv-Rite Table is another household handy that folds in the center. It makes a man-stret table for serving a thick, juicy steak on an oversized plate with plenty of room for coffee cup, napkin and silver.

Sizzling Steaks!—
Drive out to SPRABERRY CAFE, Garden City Highway, and treat yourself to an oversized steak sizzling hot—tender and juicy. They're the talk of the town! Choice cuts are tenderized and cooked to your individual order—just the way you like them. Spraberry Cafe is open 24 hours a day, six days a week, and caters to folks with hearty appetites and a real appreciation of fine foods and Western hospitality. Mrs. Mae Heald is manager of the new eating place.

Future Security—
It is only natural for a man to worry about his family's future welfare but with adequate insurance you can know peace of mind—you can feel secure in the knowledge that you have provided for your family even when you're no longer around. Your insurance man is a good man to know. He can provide you with adequate insurance to suit your needs. Stop at BANKER'S LIFE COMPANY, 205 West Wall, and discuss your insurance problems with W. W. Barker or call 1528 for further information on the Banker's Life Policy.

Simple Method Of Extermination—
If you discover roaches or silverfish in your house, the simplest method of extermination is to brush on Johnston's No-Roach wherever they appear. It's so easy to use and perfectly safe for home use. Odorless and colorless, it leaves no muss to clean up later. Get a bottle from MIDLAND HARDWARE AND FURNITURE COMPANY and keep it handy for immediate use. It is sold in pints for \$1.49 and 8-ounce bottles for 95c.

For Strength And Beauty—
Building a new home or remodeling your present one? Let ABEL-MCHARGUE, MILLWORK DIVISION, supply you with lumber, cut right, seasoned right, priced right. Give your specifications to the company for door and window frames. Your order will be delivered promptly, sized or made to order. The company makes a specialty of built-ins, breakfast nooks, doors and windows of the finest materials and workmanship. Visit the millwork division or call 3330 for estimates.

League To Meet, Elect Officers

The League of Women Voters will elect officers and board members, adopt a budget and hear reports at the annual business meeting at 1 p. m. Saturday in Donohoo's Restaurant.

Mrs. J. S. Roden will give a report on the statewide growth of the Texas League of Women Voters through organization of new leagues, and local league problems and suggestions. Mrs. J. E. Beakey will give an eyewitness report on the Legislature in action and will explain the committee on privileges, suffrage and elections and how it functions.

Mrs. William Y. Penn will give the call to action. Mrs. H. M. Fritts, report of financial drive; Mrs. Albert S. Kelley, financial report; and Mrs. J. E. Buckner will preside over the voting on amendments.

Mrs. Howard will give a report of the nominating committee.

Upton County HD Clubs Have Meet

MCCAMEY — A meeting of the Upton County Home Demonstration Clubs was held Tuesday in the Park Building. Reba Roberson, state clothing specialist of the Extension Service of Texas A&M College, gave a demonstration on "Scoring."

Miss Roberson scored dresses made by the members.

Ina Holt of Fort Stockton, district agent, and Myrna Holman, Upton County home demonstration agent, were present.

For Girls Who Suffer Each Month

The pain of menstruation may often be due to cramping contractions of the organ muscles. Tests prove Cardui may help ease this kind of pain, and sometimes relieves cramps entirely. Try Cardui yourself, and enjoy the wonderful new comfort it may offer by helping to establish a muscular action free from cramping contractions. Ask your dealer for Cardui today!

Golf Club Has Cocktail Party

The Golf Association of the Midland Country Club sponsored a cocktail party Wednesday at the home of Mrs. Ralph Lowe. Mrs. Lowe was the chairman.

The table was centered with a large figurine of a China burrow. The table was covered with a bridal wreath and filled with fruit. Figurines of two golfers dressed in hand-made clothes and a figurine of a negro caddy completed the table decorations.

Those in the house party were Mrs. J. D. Dillard, Mrs. Foy Proctor, Mrs. Miles Hall and Mrs. Lowe. Approximately 200 persons attended.

Golden Circle Class Has Initial Meeting

ANDREWS — The organizational meeting of The Golden Circle Sunday School Class of the First Baptist Church was held Tuesday in the home of Mrs. Claude Wright.

Officers chosen for the coming year were Mrs. Bernice Wright, president; Mrs. Mary Lowder, membership vice president; Mrs. Rex Jenkins, secretary; Mrs. Margaret Adams, fellowship vice president, and Mrs. Marjorie Hoffman, personal ministries vice president. Group captains appointed were Mrs. Nadine Knott, Mrs. Ruby Lee Yow, Arline Wylie and Mrs. Erlene Bufkin.

Mrs. Ethel Jones, class teacher, gave the devotional. Others attending were Mrs. Kay Lowder, Mrs. Babe Yeager, Mrs. Ethel Thomas, Mrs. Lydia Smith, Mrs. Dorothy Coon, Mrs. Grace Alexander, Mrs. Nina McDougal, Mrs. Hattie Kimbrough and Mrs. Frankie Skinner.

VISITING MOTHER

Jack R. Carroll of Houston is visiting his mother, Mrs. Rayne Carroll, 515 Storey Street, for a few days.

Miss Hammock Reads Browning

Constance Hammock, a member of the Cavalier Browning Club of Dallas, read Browning's poem, "Saul," for the Fine Arts Club's Wednesday meeting. Miss Hammock is the aunt of Mrs. Neal Marks. She is a graduate of the Curry School of Expression in Boston and studied the European theater while she was abroad with the Northwestern University Study Group.

Mrs. Marks, pianist, played Schuman's "Etudes Symphoniques." The group voted to subscribe to the national club magazine and to increase dues to \$12 and membership to 30. Mrs. L. G. Byerley introduced a motion to organize a silent prayer group to pray each day at noon for the state of the country. Her motion was accepted.

Also accepted was a resolution concerning the constitution. It was prepared by Mrs. Harvey Sloan and presented by Mrs. B. R. Schabarum. Mrs. Foy Proctor presided at the meeting. Mrs. James Martin was a guest.

Others attending were Mrs. Tom Bobo, Mrs. Wilson Bryant, Mrs. George Kidd, Mrs. W. D. McMurry, Mrs. Henry D. Murphy, Mrs. Nelson Puett and Mrs. J. J. Fletcher.

Boone Bible Class Elects Officers

Mrs. C. P. Cummings was elected president of the Boone Bible Class of the First Methodist Church at a luncheon meeting Wednesday in the church.

Other officers elected were Mrs. Ben Golladay, first vice president; Mrs. Harold DeWees, second vice president; Mrs. W. F. Schaffer, treasurer; Mrs. E. L. McCollum, secretary; Mrs. Howard Counts, reporter, and Mrs. Ray McKee, historian.

Mrs. Harold Welch gave the devotional. Mrs. Terrell Palmer's group were hostesses.

Others attending were Mrs. J. G. Chastrey, Mrs. E. P. Birkhead, Mrs. Joe Birkhead, Mrs. C. H. Shepard, Mrs. Charles Worthington, Mrs. James Wilson, Mrs. J. C. Mayes, Elizabeth Hardy, Mrs. P. R. Hargrove, Mrs. E. A. Crisman, Mrs. John Campbell, Mrs. J. P. Wilkinson, Mrs. Glen Shoemaker, Mrs. J. A. Graves, Mrs. Charles R. Ervin.

Mrs. Alton Brown, Mrs. Lee Dolberry, Mrs. Holt Jowell, Mrs. Bernard Collins, Mrs. W. D. Hargrave, Mrs. J. T. Klingler, Mrs. Owen Wheelers, Mrs. John A. Sewell, Mrs. R. L. McCormick, Alis Chapman, Mrs. Forrest, Mrs. R. L. Kirk, Mrs. A. J. Hill, Mrs. H. S. McFadden, Mrs. C. C. Thomas, Mrs. Robert L. Gray, Mrs. Max Hendrick and Mrs. W. V. Stafford.

Advertise or be forgotten.

Lawyer Reviews 'Trial Of Jesus'

Emil Rasmann, Midland attorney gave the Twentieth Century Study Club a lawyer's point of view Tuesday on "The Trial of Jesus." The group met in the home of Mrs. Charles Snure with Mrs. Duke Jmerson as co-hostess.

Mrs. W. G. Epley presided over the meeting. Guests at the meeting were Mrs. T. E. Neely, Mrs. Lex B. Smith, Mrs. Bill Glidewell, Mrs. Frank Monroe, Mrs. C. H. Shepard, Mrs. Zeb Wilkins, Mrs. C. M. Dunagan and Mrs. Louis Tanner.

Members attending were Mrs. J. B. Bain, Mrs. H. S. Collins, Mrs. Robert Cox, Mrs. James L. Daugherty, Mrs. Robert Donnell, Mrs. Ray Howard, Mrs. Harlan Howell, Mrs. Raymond Leggett, Mrs. B. R. Mathews, Mrs. C. E. Nelson, Mrs. H. H. Redding, Mrs. James Kendrick, Mrs. Richard Storey and Mrs. W. H. Rhodes.

Eastern Star Honors Musicians

CRANE—The Order of the Eastern Star honored past and present musicians at its meeting Monday.

Mrs. C. H. Evans was appointed chairman of a fund to be donated to the hospital of the Eastern Star Home in Arlington. Mrs. Harry Cowden announced a memorial service to be held following the next chapter meeting.

Plans were discussed for attendance of members at the school of instruction to be held in Odessa. An initiation service was held.

Others attending were Mrs. Tom Bobo, Mrs. Wilson Bryant, Mrs. George Kidd, Mrs. W. D. McMurry, Mrs. Henry D. Murphy, Mrs. Nelson Puett and Mrs. J. J. Fletcher.

Others attending were Mrs. J. G. Chastrey, Mrs. E. P. Birkhead, Mrs. Joe Birkhead, Mrs. C. H. Shepard, Mrs. Charles Worthington, Mrs. James Wilson, Mrs. J. C. Mayes, Elizabeth Hardy, Mrs. P. R. Hargrove, Mrs. E. A. Crisman, Mrs. John Campbell, Mrs. J. P. Wilkinson, Mrs. Glen Shoemaker, Mrs. J. A. Graves, Mrs. Charles R. Ervin.

Mrs. Alton Brown, Mrs. Lee Dolberry, Mrs. Holt Jowell, Mrs. Bernard Collins, Mrs. W. D. Hargrave, Mrs. J. T. Klingler, Mrs. Owen Wheelers, Mrs. John A. Sewell, Mrs. R. L. McCormick, Alis Chapman, Mrs. Forrest, Mrs. R. L. Kirk, Mrs. A. J. Hill, Mrs. H. S. McFadden, Mrs. C. C. Thomas, Mrs. Robert L. Gray, Mrs. Max Hendrick and Mrs. W. V. Stafford.

Advertise or be forgotten.

SOCIETY

THE REPORTER-TELEGRAM, MIDLAND, TEXAS, APRIL 12, 1951-3

Mrs. Feldman Is Club Speaker

Mrs. M. L. Feldman, who was married last July on the "Bride and Groom" radio program, was the guest speaker at the Tuesday meeting of the Welcome Wagon Club. Mrs. Feldman played her recording of the program for the club.

Mrs. T. A. McCarty and Mrs. W. E. Hollis were hostesses for the meeting which was held in the Ranch House. The individual tables were centered with pink mint cups filled with vari-colored mints. Following the program, games of cards and bingo were played. Mrs. Jack Rogers won the canasta prize, Mrs. James Pipkin the bridge prize and Mrs. J. H. Frazier the bingo prize.

Five new members were Mrs. C. L. Tyra, Mrs. G. D. Matthews, Mrs. Feldman, Mrs. A. J. Betts and Mrs. Dudley Ward. Approximately 75 members and guests were present.

Mrs. Carter Gives Two Book Reviews

Mrs. W. H. Carter gave two book reviews at the Contemporary Literature Group meeting Wednesday in the home of Mrs. Lee Park.

Mrs. Carter reviewed "The Fifth Chinese Daughter," by Jade Snow Wong and "The Fat Boy's Book," by Elmer Wheeler.

Mrs. G. R. Adams was a guest. Others attending were Mrs. J. W. Carroll, Mrs. Hugh Looney, Mrs. W. B. Ahdera, Mrs. S. M. Sisley, Mrs. R. O. Burkett, and Mrs. Lloyd Mills.

STUDY CLUB PLANS HOBBY SHOW

CRANE—The Crane Study Club will have a Hobby Show at the Monday meeting in the home of Mrs. B. W. Erwin. An executive meeting will be held before the regular meeting. During the business meeting amendments to the constitution and by-laws will be voted upon. Each member is urged to bring her hobby.

Parties Honor Bride-Elect

Barbara Cowden was honored with a luncheon Wednesday in the Midland Country Club. Hostesses were Mrs. Gary Laughlin and Mrs. John Doran. The honoree will be married Saturday in Dallas.

The table was centered with an arrangement of Spring flowers. Guests attending the luncheon were Mrs. Evans Dunn, Mrs. Clayton Doran, Mrs. W. D. Miller, Mrs. Jim Willis, Mrs. Al Bauman, Mrs. Charles Wallace, Mrs. William Bosworth, Mrs. Clarence Scharbauer, Jr., and Mrs. R. B. Cowden, the honoree's mother.

Mrs. Carter Gives Two Book Reviews

Mrs. W. H. Carter gave two book reviews at the Contemporary Literature Group meeting Wednesday in the home of Mrs. Lee Park.

Mrs. Carter reviewed "The Fifth Chinese Daughter," by Jade Snow Wong and "The Fat Boy's Book," by Elmer Wheeler.

Mrs. G. R. Adams was a guest. Others attending were Mrs. J. W. Carroll, Mrs. Hugh Looney, Mrs. W. B. Ahdera, Mrs. S. M. Sisley, Mrs. R. O. Burkett, and Mrs. Lloyd Mills.

VFU Auxiliary Serves Dinner

MCCAMEY—The VFU Auxiliary served a buffet dinner to 25 persons recently in the Park Building. The table was laid with silver and crystal with blue candles in crystal holders.

Mrs. John Northcutt was elected president during the business meeting. Other officers are Mrs. C. L. Eddleman, senior vice president; Dorothy Leach, junior vice president; Mrs. Hurshel Curry, treasurer; Mrs. Floyd P. Stribling, chaplain; Mrs. Cleatus Brooks, conductress; Mrs. H. E. Cox, guard, and Mrs. Burley McCollum, third-year trustee.

PENNEY'S NOW IN FULL SWING! FRIDAY FEATURES LUCKY 49th ANNIVERSARY!

Anniversary Feature!



Boys Combed Cotton Ribbed POLO SHIRTS

He'll wear these all Summer long! So get a good supply now at Penney's low Anniversary price! White, blue and maize solid colors in small, medium and large sizes. They're great Anniversary buys!

2 for \$1

Special Buy!



MEN'S BROADCLOTH SHORTS

Sanforized. These shorts are striped, with comfortable yoke front and gripper fasteners. Sizes 28-42. Come in now during PENNEY'S BIG 49th ANNIVERSARY!

2 for \$1

EXTRA! EXTRA! Men's Argyle SOCKS



3 for \$1

DON'T MISS THIS! Clear and bright colors. Elastic tops. Men's sizes 10-12. A very special buy for our anniversary!

THICK, TWISTED LOOP RUGS



18" x 30" SIZE NON-SKID BACKS

\$1

GRAND ANNIVERSARY VALUE!

Thick, fluffy loop rugs that will add so much color to that spot in the hall, in your bedroom — just anywhere! Brilliant colors. Come buy now!

Special Values for Thurs.-Fri.-Sat.

BE THRIFTY-WISE... BUY the LARGE SIZE!

Save the easy, sure way—Buy the big size packages of your everyday health and beauty aids. You get more for your money—much more proportionately—than you do in the smaller sizes and your supplies last longer. It's practical. It's convenient. It's the BIG THING IN SAVINGS—especially when you buy the large sizes of your favorite nationally advertised products at our famous low-as-possible prices. They're the best buys for the thrifty-wise... all ways!

SAVE IN A BIG WAY

VICKS VA-TRO-NOL 54¢
for nose & throat
1 oz. size
Ironized Yeast, 120 tablets 1.24
1.20 Caldwell Syrup Pepsin 89¢
1.25 Creomulsion 89¢
(for coughs and colds)
Gem Push-Pak with 10 blades 55¢

DENTAL GOODS

Squibb Dental Cream 63¢
Ipana Tooth Paste 63¢
Polident Large size 59¢
Kolyndo Tooth Paste, lg. 47¢
Fasteech Large size 98¢

HOME DRUGS

1.00 size Lavaris 79¢
pint size Haley's M-O 79¢
6 oz. size Sal Hepatica 63¢
Box of 98 Ex-Lax 28¢
1.25 size Hadacol 98¢

Spec-BANDS
No maddening hunt for your glasses. All new styles.
1.00 up

40-in. Heavy BATH TOWELS
1.49

WILDROOT Cream-Oil
FOR YOUR HAIR
.98 SAVES YOU 57¢

NOXZEMA
10 OZ. Jar **.89**
SAVES YOU 56¢

KLENZO TISSUES
300 Count
3 for 69¢

Big-Economy Size **PEPSODENT TOOTH PASTE SAVES YOU .63**
20¢

LAWN SPRINKLER
Chrome plated brass. Lasts for years.
7.49

WATER HOSE
50-ft. 5-yr. guarantee. See it to appreciate it. 9.95 value
7.95

nullo KILLS BODY ODORS (Bad breath, too) 30 DAY SUPPLY \$1.25 Saves You 20¢

Prompt Prescription Service

CAMERON'S PHARMACY
CRAWFORD HOTEL BLDG. PHONE 1882

CAM-WORTH DRUGS
1405 N. BIG SPRING PHONE 2286

Beautiful China for your Table... from KRUGER'S

Come in Friday and let us show you the marvelous stock of fine china we have on display. We are proud to offer the newest designs by the following nationally known makers:

CASTLETON

- Sunnyvale
- Sovereign
- Alberta Green
- Belrose
- Castleton Bouquet
- Castleton Rose
- Devon
- Dolly Madison
- Empire
- Fantasy
- Lilly of the Valley
- Ma-Lin
- Revenna

THEO. HAVILAND

- Apple Blossom
- Birchmere
- Clinton
- Delaware
- Embassy
- Gotham
- Gramercy
- Rosiland
- Spring Time
- Varenne
- Winfield

LENOX

- Cinderella
- Day Break
- Esser Maroon
- Fairmount
- Golden Wreath
- Wheat
- Peach Tree
- Southern Garden
- Windsor
- Lyric

SYRACUSE

- Corabel
- Dawn
- Edmonton
- Gardenia
- Shell Edge
- Sherwood
- Victoria

ROSENTHAL

- Gold Laurel
- Forget Me Not
- Fuschia
- Helena

FRENCH LIMOGES

- Carrusel
- Cheuverus

WINFIELD

- Bamboo
- Azure Bamboo
- Sage Bamboo
- Apple
- Jacaranda
- Bird of Paradise
- Dragon Flower

Five-Piece Place Settings priced from \$9.25 up

Winfield china famous Bamboo pattern. 5 pc. setting \$9.50.

Kruger JEWELRY CO.

A GREAT NAME IN DIAMONDS

104 North Main Midland, Texas

Evenings (except Saturday) and Sunday morning
231 North Main : Midland, Texas
PUBLISHER: JAMES N. ALLISON

Subscription Price
One Month \$ 1.10
Six Months 6.26
One Year 12.00

Advertising Rates
Display advertising rates on application. Classified rate 40 per word; minimum charge, 50c.

Any erroneous reflection upon the character, standing or reputation of any person, firm or corporation which may occur in the columns of the Reporter-Telegram will be gladly corrected upon being brought to the attention of the editor.

The publisher is not responsible for copy omissions or typographical errors which may occur other than to correct them in the next issue after it is brought to his attention, and in no case does the publisher hold himself liable for damages further than the amount received by him for actual space covering the error.

For it is sanctified by the word of God and prayer.—I Timothy 4:5.

A Regrettable Incident

General MacArthur now is without authority and President Truman is in the midst of one of the greatest political conflicts in history.

And through it all, it is the United States which really will suffer the consequences.

It was Truman vs. MacArthur—and Truman had the upper hand as President of the United States and Commander In Chief of its armed forces.

The whole business is unfortunate, and surely the fact that the President of the United States found it necessary to dismiss one of the nation's famed generals is to be regretted by everyone.

But the effects of the dismissal order go deeper than that. The United States today is in a turmoil as a result of the action which shocked the entire world.

Right here in Midland the news of the President's action was received with mixed emotions.

It perhaps is in Japan where the news had its most shocking effect. The Japanese people, who consider MacArthur invincible, cannot understand his dismissal.

All this has a definite bearing on America's future, but the really important thing is, which is right—the Truman Administration activities in the Far East or the thinking of General MacArthur.

In the meantime, it behooves Americans—Democrats, Republicans and others alike—to get together on a common ground, fighting side by side in a determined effort to subdue our common enemy, the spread of communism, around the world.

A divided nation is just what the Communists desire. It must not be allowed to happen.

Not Worth An Oscar

When Larry Parks, the film star, frankly told Congress he'd been a Communist in the early 1940's, he was greeted on many sides as little short of a hero.

It was indeed refreshing that Parks chose to tell the truth. In contrast one of his fellow actors refused to divulge anything, and instead ranted in a manner no less unbecoming than the tactics of which he accused the House Un-American Activities Committee.

Certainly, too, Parks showed courage, since he may well have believed his film career at stake.

But even allowing for the different temper of the times in 1941-45, that still leaves Parks somewhat short of the Hall of Fame.

If At First...

In the old days, uprisings in Latin America were so common that wags used to talk about the "regular Monday revolution."

Lately, a similar pattern seems to have developed in the British government. Five times in the last few weeks the Conservatives have made determined bids to upset the Attlee Labor government.

There's only one difference: More often than not, the Latin American outbreak paid off. The more temperate efforts of the British Conservatives never seem to.

At least a poor man can spend as much good time as a rich man.

According to How You Look At It



DREW PEARSON ON THE WASHINGTON MERRY-GO-ROUND

Drew Pearson says: More TV channels should be set aside for education; British surplus property operator hired surplus official from U. S. government; Too many ex-government officials do business against the government.

WASHINGTON — The televised Kefauver crime probe which kept millions of people glued to their television sets will have long-range repercussions this week when Senator William Benton of Connecticut introduces a resolution aimed at the further use of television for education and public service.

Benton made a fortune in the advertising business, also owns the Muzak Corporation which pipes music into thousands of hotels and restaurants. Now working hard at his new job of senator, Benton believes the priceless TV channels of the nation should not be parceled out only for commercial purposes, but should be used in part by the universities and public school system.

So far the Federal Communications Commission has ruled that 10 per cent of the TV channels should be served for education. Senator Benton agrees with FCC Commissioner Freda Hennek that the figure should be at least 25 per cent.

A Knife and Fork Club speaker here recently said seldom if ever before has an occupation of a nation worked so successfully as in Japan, under the administration of Douglas MacArthur.

After the post-Civil War scandals of the Ulysses S. Grant Administration, a Republican Congress voted a law whereby no government employee could resign and prosecute a claim against the government for private business until two years after he had left the government.

The Democrats continued this law during the next major war—World War I—and there were no major scandals. But during World War II both Democrats and Republicans joined in chucking this law off the statute books.

Another result has been the rash of scandals now being investigated by Congress.

And although Congress deserves credit for probing them, Congress also deserves blame for throwing out a law which for 50 years had helped to hold scandals down.

This column, which three years ago exposed the surplus property operations of British ex-convict George Dawson and the indirect help he got from Maj. Gen. H. A. R. Vaughan, now has unearthed another chapter in Dawson's life which illustrates how government employees are permitted to duck in and out of government service like shuttles.

Dawson is the surplus property juggler, reported to have made \$30,000,000 selling U. S. war goods, and who among other things tried to ship U. S. army trucks to Communist countries.

One interesting thing Dawson did to get his hands on government surplus was to hire a young man who worked for the Office of Foreign Liquidation, William E. Ryan. Ryan handled government surplus in Bermuda, knew exactly what war goods the government had on hand there, its quality and the best ways of buying it.

So, after Ryan stopped working for the Office of War Liquidation in June, 1948, he later turned up on

the payroll of George Dawson, British manipulator of surplus property. Confidential letters I have obtained regarding Dawson's operations show how this worked out. On Nov. 9, 1948, for instance, Dawson's Washington attorney, G. A. Chadwick wrote him as follows:

"In the next few months there will be substantial offerings of war surplus. Bill Ryan has by now become thoroughly familiar with the surplus market. He has also made some extensive contacts and opened numerous channels for disposal of surplus. In brief, we both feel that you are definitely in business here and that we have laid the foundation for highly profitable future business."

Dawson's payments to ex-government official Ryan are listed in another letter as follows: Nov. 12, '48—\$3,000 cash for motorcycle seat cover; Dec. 3, '48—\$3,500 by check No. 1026; Dec. 27, '48—\$400 by check No. 1027; Jan. 19, '49—\$2,635 expense voucher; Feb. 23, '49—\$1,000 by check No. 1036 (expense voucher for February). This makes a total of \$10,635 paid in three months to the man who once handled surplus property for the U. S. government, but who later worked for a former British black-marketeer in buying property from the U. S. government.

Apparently, however, Dawson was not satisfied with Ryan's services. For on Oct. 6, 1949, G. A. Chadwick, Washington attorney for Dawson wrote Paul Hagenbach in Zurich, a surplus dealer associated with Dawson:

Questions and Answers

Q—What is the derivation of the title Mrs.?

A—"Mrs." is actually the abbreviation of the word "mistress," originally a courtesy title given any woman, married or single. When it became customary to address married women as mistress, the pronunciation became gradually corrupted until at last it was "MISS-iz" and the spelling was abbreviated to "Mrs."

Q—What type of dog is a Lhasa Apso?

A—The shaggy dog known as a Lhasa Apso is a rare Tibetan terrier that probably has more hair per square inch than any other dog in the United States. Although he is only about 10 inches tall, he has almost enough hair to cover a St. Bernard.

Q—Are colored glasses unsafe for night driving?

A—Use of colored glasses for night driving is not recommended because although they may reduce glare, they also tend to obscure the wearer's vision.

Q—Who composed the famous song "Sweet Adeline"?

A—Harry Armstrong wrote the music and Richard Gerrard wrote the lyrics. The song originally was titled "Sweet Rosalie." The name was changed by the publishers in honor of Adeline Pasti, the opera singer. It was written in 1903.

Q—How does wood compare with coal in the amount of heat it produces?

A—A cord of good quality wood will supply as much heat as a ton of coal.

So They Say

I thought the compromise wage formula was fair. Neither side likes it so it must be pretty good. —Eric Johnston, economic stabilizer.

This year it seems to be the consensus of the specialists of hair fashion that we have very little to do with anything that's "red." —Hair stylist Albert of New York.

The UN is stronger than ever before and in every way, except in the American press which tends to emphasize disagreements and to hold negative attitudes toward the UN. —Dr. Ralph Bunche, Nobel Peace Prize winner.

The nation which first learns to plot air masses correctly and learns to control the time and place of precipitation (rainfall) will dominate the globe. —Gen. George C. Kenny, World War II Pacific Air commander.

Anyone who undertakes to challenge this nation (Yugoslavia) with arms will pay dearly for the adventure. —George V. Allen, U. S. Ambassador.

A high school girl is visiting in the home of a friend whose mother disapproves of smoking. WRONG: She smokes anyway, if her own mother allows her to smoke at home.

RIGHT: She refrains from smoking out of deference to the woman in whose home she is a guest.

A poultry producer at Petaluma, Calif., has developed an egg cleaning machine that washes and dries 2,700 eggs per hour with less breakage than hand cleaning methods.

JACOBY ON BRIDGE

By OSWALD JACOBY, Writer for NEA Service

Whom would you rather have for a partner — a good bidder whose play is poor or a poor bidder whose play is good? Bridge experts debate this question, and they usually prefer the good bidder. My own opinion is best shown by means of a hand from a recent test match.

The declarer, at one table was a good bidder, while the declarer at the other table was a good player.

In the first room, the good bidder reached the excellent contract of six spades as shown in the diagram. West opened the queen of

Bridge hand diagram showing North, West, East, and South (D) cards and their suits.

Opening lead—Q of Spades

diamonds, and dummy won with the king. Now Mr. Good Bidder led a low spade from dummy. East played low and declarer won with the king of spades in his own hand.

When West failed to follow suit, Mr. Good Bidder came to the sickening realization that he could not make his contract. East was bound to make two trump tricks. East would save the ace to kill dummy's jack, after which either his ten or his nine would make a second trump trick.

It is easy to see that correct play would prevent East from winning two trump tricks. After winning the first trick with the king of diamonds, declarer should lead the jack of spades from the dummy.

There is no problem unless one of the opponents has all of the missing trumps. If West has all four trumps, he cannot be converted from winning two tricks. If East has all four trumps, it is imperative that he lead the jack of spades from dummy at trick two.

When the jack of spades is led, East wins with his ace. Regardless of the return, dummy wins and leads a trump. East can play the nine, but South wins with the queen and re-enters dummy in order to finesse through the ten of spades.

This line of play was adopted by Mr. Good Player at the second table. He therefore succeeded in making twelve tricks.

Remember, however, that we have already warned you that Mr. Good Player does not bid very well. He was in a contract of seven spades. You pay your money and you take your choice.

CARD Sense

Q—With neither side vulnerable, your partner deals and bids one diamond. The next player doubles. You hold: Spades 7-3, Hearts 6-5-4, Diamonds K-9-3-2, Clubs K-8-7-4. What do you do?

A—Bid two diamonds. This raise shows a weak hand with fair diamond support. It can hardly shut the opponents out, but it may in fact be a saving sacrifice bid to your partner. If you do not show your meager strength now you will probably live it up when you have been hard enough to prove her innocent. Now that she's dead in it may be impossible. I wonder who could have made things so tough for me."

I studied "Larry Stone is my bet. With Rose dead nobody can testify that he was with her the night of Barney's murder. I can't testify, because anything I could say would be hearsay. Right?"

"Right. Rose's death puts Stone in the clear. But I can't quite believe it's that simple. Now, I wonder why that prowl was there if he wasn't after money or jewelry."

"I'm sure I don't know, but I'm sure he didn't murder her. I'd rather peg Dave Grafton."

Star eyed me in puzzlement. I hadn't told him about Grafton following me, so I explained.

"Grafton will squawk to the police about your being there."

"That's all right—I told Merica I was."

"And he'll believe it's only because Grafton knew about it anyway. You may have some fast talking to do."

I shrugged. "You haven't said what you think about Dave Grafton for the job."

"Dave's not the type. I've known him for years. He'd steal the gold out of his clients' teeth, but he'd get a court order for it first. He'd never commit a crime of violence."

"Well, he might be forced to. I can figure plenty of motives for Grafton. He had been Barney Bidault's attorney for years, and he was executor under his will with a \$2,000,000 estate to settle."

Star still shook his head. "No, Jim. Even if Dave pulled a few fast ones with the estate, he'd cover himself up. He's mighty shrewd, that boy. His brains made Barney Bidault the wealthy man he was. Barney made all his money by banking somebody else with an idea. If the idea flopped,

WASHINGTON COLUMN

Study German Plan To Give Labor Share In Management

By FETER EDSON, NEA Washington Correspondent

WASHINGTON—Half-way between U. S. capitalism and British socialism, a new economic system is emerging in West Germany. The German name for it is "mitbestimmung." Translated, it means, "co-determination." What it involves is equal representation of union labor and management on the boards of directors of German corporations.

Although U. S. newspapers are just beginning to show interest in co-determination, State Department and Marshall Plan officials dealing with Germany have been aware of it and have watched it closely. More recently, representatives of U. S. labor unions and management groups have begun to study it.

Clinton Golden, retired CIO Steelworkers' official and a former Marshall Plan labor adviser in Europe, has just returned from an examination of this new industrial management machinery in Germany. He declares the equal share in representation by German workers carries with it an equal responsibility for improvement in all aspects of industry.

National Association of Manufacturers also is concerned over the possible spread of co-determination from Germany to the rest of the World. Eldridge Haynes, publisher of "Modern Industry" and president of the National Management Council, now is in Germany for NAM. His mission is to study co-determination, find the reasons behind it, what it's trying to achieve and if possible help find what other solutions might be possible.

"Co-determination in Defense" Immediate importance of co-determination to the United States is that this is more or less what the United Labor Policy Committee is trying to obtain in the American defense program. Instead of seeking co-determination at the individual corporation management level, however, the U. S. union officials want it in government. They want to be co-managers of the American rearmament program with Defense Mobilizer C. E. Wilson.

Up to now, U. S. unions have made no move for an equal share in the responsibilities of industrial management.

In defense of co-determination, Germans say it is an answer to the threat of communism. It also is claimed to be a better answer to communism and socialism than nationalization of industry, as under the Labor government of England. It still would leave some vestiges of private enterprise systems.

Students of the history of the co-determination movement say it is not new. It first appeared under the Weimar Republic of Germany, after World War I. At that time, some German industries put one or two representatives of the unions on their boards of directors. But they were concerned only with working conditions. On larger questions of sales policy or financial management, the union men were excluded from the board meetings.

Hitler suppressed the "Economic Democracy" as it then was called.

TODAY'S QUESTION With neither side vulnerable, your partner deals and bids one diamond. The next player doubles. You hold: Spades 7-3, Hearts 6-5-4, Diamonds K-9-3-2, Clubs K-Q-8-7. What do you do?

Answer Tomorrow

Have a Laugh

By BOYCE HOUSE

Shortly before Alben Barkley was nominated for vice president, he told this story:

"Once there was a man who had two sons. One went to sea, the other became vice president. Neither was ever heard of again."

A woman was suing for divorce. The judge asked, "Why did you marry?" The wife said, "Well, it was Sunday and we were in Abilene."

The average truck in the United States pays almost four times as much to state governments as the average passenger car in license fees, and twice as much in gasoline taxes.

KILLER'S PACE

BY JULIUS LOG

COPYRIGHT 1951 BY NEA SERVICE, INC.

THE STORY: Star Williams tricks a jury into acquitting Rose Bidault on a murder charge, but his stunt is exposed and now he faces disbarment. Rose had confided to me, Jim Marshall, former man, after her acquittal, that her story of the accidental killing of her husband was false. She had told it to protect Larry Stone, who was also in love with her. I go back to see Rose but find her murdered and I am forced to kill a burglar in her home.

STAR WILLIAMS stared at me through gimlet eyes while I told of my experiences during the afternoon. "I think it would be a good idea to check on the Presto Hermetically Sealed Vault Company," he said.

"Got any idea why Larry Stone phoned you?"

"No. I phoned him back just now and he denied that he had made the call. Said somebody else must have used his name."

I grimaced. "McNamara, of course. McNamara stopped him from contacting you as he had planned. I think it would be a good idea to check on the Presto Hermetically Sealed Vault Company."

"When he mentioned Rose Bidault this noon, he said: 'She got around.' And when I tried to scare him by saying she could tell her story, he came back with: 'Oh, can she?' I wonder if he knew Rose was already dead and how he knew."

Star shrugged. "I don't put much stock in mixed tenses. People are careless with their grammar. Stone's use of the past tense may not mean a thing. And, by the way, Max Feldstein just phoned that Tanner's filed the disbarment petition against me."

"Well, he didn't lose any time. He's out to get you, Star. You've made a monkey out of him too many times."

STAR smiled wryly. "He may nail me this time. With Rose Bid-

Barney dropped it cold. If it turned out hot, Barney ran to Dave Grafton, but he figured out some way to steal the idea from Barney's partner. Dave usually came through. He wouldn't miss on something like getting Barney's estate. He would do it legally and with no cause for murder.

"Maybe. I still think you ought to get an accounting in the estate."

Star eyed me wily. "I don't know how I can—I'm not an interested party. But I'll put a bug in the probate judge's ear, though I think you're barking up the wrong tree."

The inter-office unit came alive, and Kitty Coyle announced: "Inspector Merica calling."

WHEN Merica came in he took a chair near my Star and frowned across the desk at him.

"Bigger blocks. I've had a call from Grafton. He told me you were bigger than a kite when you left the Bidault house."

"Then Grafton's a liar. I had some drinks, but I wasn't that bad off. Who's Grafton trying to gain by that kind of talk?"

"I wonder," Merica looked away from me. "You don't have to tell me. Mr. Williams? We can't hold him until we get more on Jim than that. Frankly, I don't think he skinned that guy with that pair of scissors. But there's something funny about the guy he cooled. The guy was Rod Grange, a tough boy."

(To Be Continued)

Livestock

FORT WORTH—(P)—Cattle 450; calves 50; steady; good fed steers and yearlings 22.00-34.00; common and medium steers and yearlings 22.00-32.00; fat beef cows 25.00-30.00; good and choice fat calves 22.50-34.00; stocker calves 30.00-40.00; hogs 800; stocker yearlings 30.00-40.00; hogs 200; butchers 25 lower; sows 50 down, pigs unchanged; good and choice 185-200-pound butchers 21.00-25; good and choice 160-180-pound hogs 30.00-75; sows 17.50-18.50.

Sheep 600; steady; medium to choice Spring lambs 22.00-35.00; good short slaughter yearlings with No. 3 and No. 3 pelts 27.00; medium and good short lambs 25.00-28.00.

INJURED AT WORK

F. O. West, mechanic for West-Tex Equipment Company, was given emergency treatment at Western Clinic-Hospital Wednesday afternoon for a hand injury received while at work.

HEAD INJURY

Glenn Drake, 2507 West College Street, received scalp lacerations Wednesday when mechanical parts fell on his head as he worked on a truck. He was given emergency treatment at Western Clinic-Hospital.

Humble Salesmen To Meet Here April 25

The Humble Oil and Refining Company is heralding an "action-packed" meeting of its salesmen here the night of April 25. Feature of the session will be a new full color movie on Humble Eight-Step Service, preceded by a dinner. The meeting will be held at Hotel Scharbauer, starting at 7:30 p.m.

BEAUTICIAN RETURNS FROM CLINIC

Juanita Davis of Moseley's Beauty Shop returned Tuesday from a two-day beautician's clinic in Lubbock. While there, she heard talks by Lee Self, national president of Hair Fashions of America, and Bernice Cabot, fashion artist from Kansas City.

BAPTIST CLASS STUDIES BIBLE

The Ladies Bible Class of the Bible Baptist Church studied the Book of John Wednesday. The Rev. J. Marion Hull, pastor, taught the lesson. The study will be continued at the next meeting. Others attending were Mrs. A. D. Morris, Mrs. R. L. Miller, Mrs. L. M. Willaby and Mrs. J. Marion Hull.

Mary Butler Exhibit To Open Sunday

An exhibit of Mary Butler's paintings will be shown at the Palette Club next week. The exhibit will open at 2:30 p.m. Sunday with a tea.

In connection with the exhibit KJBC recently interviewed the artist. Others present for the interview were Mrs. R. M. Barron, Mrs. Bryan Denon, Mrs. Jack Lawton, Mrs. Arnold Scharbauer, Mrs. R. L. Clark, Mrs. William Thams and R. E. Cronyn.

Mrs. Corbett Gives Dessert Party

CRANE—Mrs. Flo Corbett gave a dessert-bridge party Thursday in the home of her daughter, Mrs. R. E. Wesberry, Jr.

Mrs. H. H. Currie won high, Mrs. L. T. Preaker, second high, and Mrs. Hawley Van Court, bingo prize.

Others attending were Mrs. O. E. Brown, Mrs. Richard Fielden, Mrs. S. F. Robinson, Mrs. Brady Robinson, Mrs. J. D. Foster, Mrs. W. R. Hamblett, Mrs. Ray Frazer, Mrs. Harry Ingle and Mrs. O. E. Stevenson.

Lewis And Ogle Exchange Vows

CRANE—Mrs. Glad Lewis and Charlie Ogle exchanged vows Saturday in Carlsbad, N. M. The Rev. Hollis Shook, pastor of the First Methodist Church, officiated.

The bride wore a pink gabardine suit and a pink carnation corsage. The couple will live in Crane.

Congratulations To

Mr. and Mrs. Walter J. Beardsley, 606 West Noble Street, on the birth Tuesday of a daughter weighing eight pounds, eight ounces.

Mr. and Mrs. C. M. Thompson, 2711 West Kentucky Street, on the birth Tuesday of a daughter weighing eight pounds, six ounces.

Mr. and Mrs. William Noyes, 600 East Broadway, on the birth Monday of a daughter weighing eight pounds, two ounces.

Mr. and Mrs. R. J. Oliver, 1204 West Ohio Street, on the birth Monday of a son weighing seven pounds.

Mr. and Mrs. James Edward Woodward, 2018 North Big Spring Street, on the birth Tuesday of a son, Patrick Edward, weighing four pounds, 12 ounces.

ADMITTED TO HOSPITAL
Bert Brewer, 605 West Missouri Street, was admitted to Western Clinic-Hospital Wednesday as a medical patient.

SOCIETY

THE REPORTER-TELEGRAM, MIDLAND, TEXAS, APRIL 12, 1951—3

Craft Work, Elections, Fly-Up Ceremonies Are Highlights

Girl Scout Troop meetings Tuesday and Wednesday featured arts and crafts, elections and plans for fly-up ceremonies.

Troop 13 worked on ceramics Tuesday. Mrs. E. D. Williams and Mrs. R. L. Grubb assisted the girls in their work.

Those attending were Janice Hill, Lois Nell West, Brownie Queen, E. Ann Williams, Larry Ann Burnside, Ann Williams, Carol Ann Fitting, Kay Little, Beth Warren, Teresa Jones, Carol Ann Wilkinson, Marjorie Neel, Mimi Speed, Marjorie Miller, Jan Dickerson, Margie Hensley, Darlene Aldrich and Betty Jo Greene, leader.

Brownie Troops 5 and 84 met together Wednesday to practice for their forthcoming fly-up ceremony by which they will become Intermediate Girl Scouts.

Those attending were Sherry Benn, Lynn Buskirk, Jean Cappadonna, Louise Ervin, Mary Glasscock, Virginia Howard, Susan Jones, Carol Ann Leake, Diana Owen, Jean Pipkin, Sandra Wheeler, Mary Jane Wilson and Mrs. Bill Glasscock, leader.

To Attend Ceremony
Plans also were made by Brownie Troop 39 to attend the fly-up ceremony Wednesday in the Episcopal Church. The girls shelled the newspaper "sit-upons" which they had made in previous meetings.

Those present were Nancy Conner, Betsy Monroe, Mackie Gibbs, Anita Frizzell, Tommie Jean Beuchamp, Sandra Sell, Sandra Taylor, Carolyn Chappell, Ann Brazill, Mary Wilson Ervin, Mrs. R. H. Frizzell, leader, and Mrs. Frank Monroe, assistant leader.

Anita Queen was elected chairman of Brownie Troop 43. Other officers chosen were Charlotte McBride, secretary, and Sharon Oberholzer, reporter. Games were played and plans were made for a hike to be taken April 21.

Those attending were Ann Bodeman, Mary Boyd, Dorothy Kelly, Mimi Muldrow, Sharon Oberholzer, Patti Peck, Carolyn Warren, Sandra Webster, Retlie Jane Crum, Charlotte McBride, Mrs. Ray Kelly, leader, and Mrs. Hal C. Peck, assistant leader. Mary Ann McCarthy, a Girl Scout from Tulsa, Okla., was a guest.

Members of Troop 22 worked on their second class badges Tuesday. Celia Cherry was a guest.

Others attending were Louise Renfro, Jackie Alby, Neta Alby, Sheri Cherry, Joan Bryer, Isabelle Montagna, Donna Wilms, Christine Montagna, Sharon Flowers, Sylvia Lewis, Corley Hancock, Charlotte Parker, Barbara Rawls, Nancy Daniel, Patricia Broadbuss, Mrs. Malar, leader, and Mrs. Renfro, assistant leader.

Writers Meet With Nell Shaw
Nell Shaw was hostess Wednesday to the Creative Writing Group of the American Association of University Women.

It was voted to continue meeting twice a month. Various program ideas were suggested and discussion was held on the question of Summer meetings. Mrs. John B. Powell, Mrs. Ernest Sidwell and Mrs. W. R. Martin were appointed to an organization committee.

Following the business meeting, Mrs. Powell and Mrs. Sidwell read several rhymes and sketches which they had written. Eleven members were present.

Florida Evangelist Opens Meeting Here
A series of gospel meetings opened Wednesday night in the Church of Christ, North A and Tennessee Streets, with James P. Miller of Tampa, Fla., noted evangelist, doing the preaching.

Services will continue twice daily, 7 a.m. and 7:30 p.m., through April 22. J. Woodie Holden is pastor of the North A church.

Large crowds were reported at the Wednesday night and Thursday morning services.

Stork Dating?
SHOP AT
DORJAIS SALON
Suits, Dresses, Jackets, Skirts, Playclothes, Lingerie for the Mother-To-Be.
517 W. Texas Ph. 2599

GOLF TOURNAMENT DANCE TO BE FRIDAY
The Golf Tournament Dance will be held at 8 p.m. Friday in the Midland Country Club for all members and guests. The entertainment will include an impromptu floor show and prizes.

CHILD INJURED
Sammy Squyers, six, was injured Wednesday afternoon in a fall from the fender of an automobile. The injuries were said not to be critical at Western Clinic-Hospital.

Coming Events

FRIDAY

The Ladies Golf Association of the Midland Country Club will have a luncheon at 1 p.m. in the clubhouse. Hostesses will be Mrs. Miles Hall and Mrs. N. G. Garner.

The R. A.'s of the Calvary Baptist Church will meet at 8:30 p.m. in the church.

The Althean Class of the First Baptist Church will meet at 3 p.m. in the home of Mrs. Leonard Proctor, 1609 West Michigan Street. Co-hostesses will be Mrs. Kyle Taylor and Grace Wallace.

The WMU of the district conference will be held at 10 a.m. at the East Fourth Street Church in Big Spring.

The Midland Country Club will have a western dance beginning at 9 p.m. in the clubhouse.

The Midland Service League board will meet at 9:30 a.m. in the home of Mrs. Ben Black, 111 North G Street.

The Ranchland Hill Country Club will have a general meeting of all members at 7:30 p.m. in the clubhouse. Officers will be elected.

A Golf Tournament Dance will be held at 8 p.m. in the Midland Country Club for all members and guests.

SATURDAY

The Children's Story Hour will be held at 10:30 a.m. in the Children's Room of the Midland County Library and in the library's Dunbar branch. At terminal the time will be 10 a.m.

The Moment Musical Junior Music Club will meet at 11 a.m. in the Watson Studio.

The League of Women Voters will have its annual business meeting at 1 p.m. in Donohoo's Restaurant.

Gamma Phi Beta Alumnae Group will have a luncheon at noon Saturday in the Midland Country Club. Reservations should be made by noon Friday with Mrs. W. H. Stoltenberg, telephone 2463.

The Midland Officers Club will have a record dance at 8:30 p.m. in the clubhouse for members and guests.

Midland JayCees Attend Convention

HOUSTON—(P)—The 24th annual Texas Junior Chamber of Commerce Convention opened here Thursday.

The meeting continues through Saturday.

Attending from Midland are Irby Dyer and Rocky Ford. Other Midland JayCees, including Art Joseph, Clarence Kerth, Ewing Hill, Johnny Roden and Chuck Heringer plan to attend before the convention closes.

Kappas Name New Officers

Mrs. Norman Hoffman recently was named president of the Kappa Kappa Gamma Alumnae Association. Other officers for the year are Mrs. W. Turner Wynn, vice president; Mrs. Jack E. Ellis, secretary-treasurer, and Mrs. Raymond Lynch, membership chairman.

Mrs. Jack West, province secretary, will leave Tuesday for Norman, Okla., where she will attend the Kappa Province Convention.

The next meeting will be held May 3 in the home of Mrs. Warren Ambrose, 3007 West Michigan Street.

NU PHI MU TO MEET

Nu Phi Mu Sorority will meet at 8 p.m. Thursday in the home of Joan Wallace, 1007 West Kentucky Street.

READY NIX ELECTED LIONS CLUB PRESIDENT

CRANE—Brady Nix, principal of Crane High School, is the new president of the Crane Lions Club. He and other officers were elected by acclamation.

Robert O. Tomlinson was named first vice president; Al Hood, second vice president; Darrell Keltner, third vice president; J. W. Teague, secretary; Jess Miller, lion tamer, and Smokey Swift, tall-talker.

FALSE TEETH That Loosen Need Not Embarrass

Many wearers of false teeth have suffered real embarrassment because their plates dropped, slipped or wobbled at just the wrong time. Do not live in fear of this happening to you. Just sprinkle a little FASTERITE, the alkaline (non-salt) powder, on your plates. Holds false teeth more firmly, so they feel more comfortable. Does not sour. Checks "plate odor" (denture breath). Get FASTERITE at any drug store.

Miracle fit through pleats! picturesque* sansonette* pleated stockings

off you see the pleats ... on you don't

It's all in the lively, resilient quality of the "permanent" Sansonette pleat! Invisible when worn and hugs every part of the leg from toe to thigh. 60-gauge nylon with the ankle-flattering "picture frame" heel. ... washable of course. 8 1/2 to 11. 2.25

Other Picturesque stockings from 1.95

Barnes & Co., Inc.
Watch for the new, enlarged Barnes

Can't Hold Back on Praise for Hadacol

Wonderful Formula Relieves Indigestion, Fatigue, Aches and Pains, When Due to a Lack of Vitamins B₁, B₂, Nicotin and Iron



When everybody you know starts telling you how much better you're looking and when all your troubles seem to disappear almost overnight ... MAN, that's a wonderful feeling! Nothing in the whole wide world can beat it! That's just what happened to Mr. John P. Ray, c/o the Casville Democrat, Casville, Missouri.

Mr. Ray heard how HADACOL was relieving conditions caused by a lack of Vitamins B₁, B₂, Nicotin and Iron, and he decided to see what it would do for his aches and pains and stomach distress. So sincere, so straight-forward, is Mr. Ray's letter that we want you to hear about it from him in his own words.

feel that a person who has received as much good from HADACOL as I have, should tell others about it. You have my permission to use this statement in any way you desire. It is all true and I do not back down on one word of it, as my neighbors and friends here at home could verify."

HADACOL has been specially compounded to give you more than the minimum daily requirements of these very elements, plus helpful quantities of Phosphorus and Calcium. They're all in the special HADACOL liquid form for quick, easy absorption in the system. HADACOL builds blood hemoglobin (when Iron is needed) to speed these precious Vitamins and Minerals to every part of the body and to every body organ.

Can you doubt an honest statement like Mr. Ray's? Can you doubt the words of your friends and neighbors who have been helped? Why not find out for yourself today. Remember, HADACOL is recommended by many doctors and is sold on a strict money-back guarantee.

Help us round up empty Coke bottles, cartons, cases

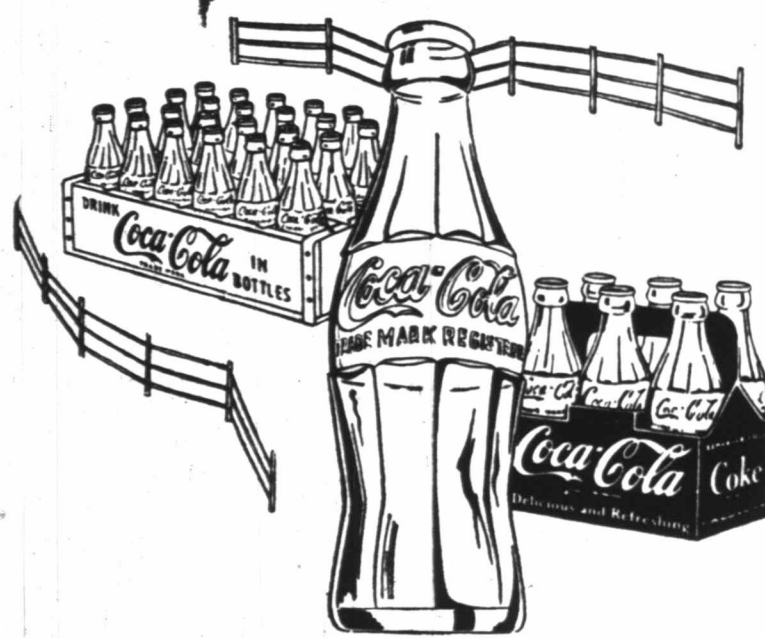

And get CASH from your dealer

When you go to the store for Coca-Cola, please remember to take along any empty bottles, cartons and cases you have around the house. You'll probably want to turn some of them in on a fresh supply of Coke. Your dealer will give you cash for the rest as follows:

- Single bottle 4¢
- Carton and bottles 27¢
- Case and bottles \$1.00

There's plenty of Coke for everybody. But we need bottles, cartons and cases to put it in. Won't you help us round them up now and keep them in circulation in the future?



Please return the paper carton when you buy Coke

TEXAS COCA-COLA BOTTLING COMPANY

YUCCA Starts Sun.

"Willie and Joe" are on the Screen!

Bill Mauldin's **Up Front**

DAVID WAYNE as "Joe"
TOM EWELL as "Willie"

NEW TELEPHONE DIRECTORY GOES TO PRESS

April 20

To change your directory listing ... or order an additional listing ... please call the telephone business office.

Barnes SOFTIES
IN SUN-SPUN COLORS ...

White suede trimmed in tan or blue ... Egg shell kid trimmed in tan. 895

As gay, as colorful, as relaxing as a holiday in California. Leathers so soft, heels so low ... and priced so right.

In soft kid of yellow, tangerine, red or green. 695

Barnes & Co.
Watch for the new, enlarged Barnes

Permian Basin Oil And Gas Log—

(Continued From Page One)
Paul E. Jones, without south of the Tex-Harvey field in Central-East Midland County.
The section from 7,005 to 7,057 feet had previously been treated with 750 gallons of Hydracrac. The last 24-hours gauged, the No. 1 Jones grabbed and flowed 351 barrels of new oil. During the last 14 hours of the gauging it made oil at the rate of 7.5 barrels per hour flowing.
The second Hydracrac was 3,000 gallons.

Spraberry was topped at 7,003 feet. Nearest production to the No. 1 Jones is one mile to the east in the south extension of the Tex-Harvey field in Glasscock County.
Location of the No. 1 Jones is 690 feet from west and 1,980 feet from south lines of section 31, block 36, T-3-S, T & P survey and 18 miles southeast of the city of Midland.

Tex-Harvey Extender Gets South Flanker

York & Harper, Inc., No. 1-6 Annie S. Boone and others is to be drilled as a one-location south offset to E. E. Fogelson and Edwin W. Pauley No. 1-43 Boone, recently completed long north and east extender to the Tex-Harvey field of Central-East Midland County.
The offset is to be drilled 660 feet from north and east lines of section 6, block 36, T-3-S, T & P survey. One-half mile south and east of production in the south side of the same field. Barnett & Rector filed intention to drill No. 1-26 Floyd Estate.

Drill site will be 670.7 feet from west and 663.4 feet from north lines of section 36, block 37, T-3-S, T & P survey.
Both projects are to be drilled to test the regular Spraberry pay of the field.

STUDDERT Construction Co.

Commercial - Oil Field Residential
Ph. 3174-J - 2401 W. Ind.

LARGE STOCKS OFFICE FURNITURE Subject Prior Sale
Increased demand and shortage of supply makes it advisable for those who will need office furniture to buy NOW to obtain. We have limited stocks of Aluminum Chairs (Discontinued March 31), Steel and Wood Desks, Dictating Machines, Adding Machines, Executive Furniture. SUBJECT TO PRIOR SALES from stock, or manufacturer's ability to deliver.

More Leading Brands at the HOWARD CO.
314 S. Lorraine Phone 2517

Serving the Petroleum Industry... **STUDDERT ENGINEERING CO.**
Registered civil engineers and state land surveyors in Arizona, New Mexico, Oklahoma, Texas and Utah.
Well Locations—Topographical and Pipe Line Surveys
Temporary Address—308 W. Indiana—Ph. 3845, Midland Texas

COUNTY OWNERSHIP MAPS
Also showing fee and lease ownership and well information of the following counties:
Borden, Crosby, Dawson, Dickens, Glasscock, Hockley, Howard, Kent, King, Martin, Midland, Mitchell, Terry, Nolan, Reagan, Sterling, Stonewall, Upton.
Scale: 1" equals 4,000' Price: Paper \$10.00
Also Spraberry Trend map with south extension now available.
MIDLAND MAP COMPANY
412 N. Big Spring, Ph. 3238 — C. E. Pritchard, Mgr.

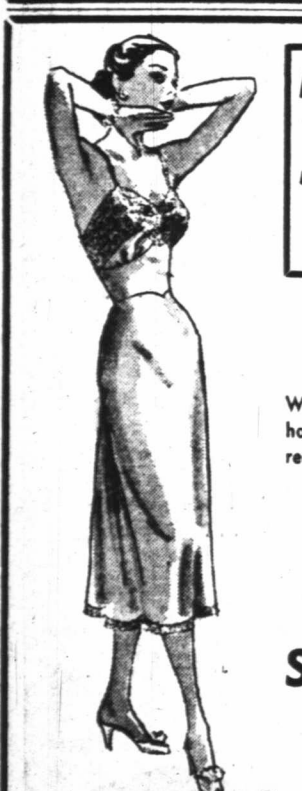

Family Fashions for Spring Savings
new arrivals in every department!

Women's Cotton Slips
With beautiful eyelet trim, in half and full length styles. A real value!
\$1.98
Extra Large Sizes \$2.19

Women's Fancy Gowns
Of rayon jersey with nylon net trim. New, beautiful colors.
\$2.98
Sizes 32 to 40

Small Children's Short Sleeve Shirts \$1.39
In pastel colors of skip dent fabrics and seersuckers. Sizes 1 to 6.

Children's & Boys' Fancy Knit T-Shirts 98c to \$1.49
In sizes 3 to 8 and 8 to 14

Children's Boxer Shorts Pair \$1.00
In seersuckers and denims. Sizes 3 to 6.
McMullan's
Family Outfitters Since 1934
115 S. Main Phone 1022

Men's Straight-Last Hi Top Shoes
In brown kid and black kangaroo, by Justin.
\$13.95

Men's Straight-Last Oxfords
In brown kid and black kangaroo, by Justin.
\$12.95

Completion Slated For Andrews Test

Pal and Woodward of San Antonio No. 1 Hall-McWhorter, project in Northwest Andrews County, is running electrical surveys before setting casing at 7,422 feet for completion attempt in the open hole from 7,422 feet to 7,500 feet.
On a three-hour drillstem test at 7,430-7,500 feet gas came to the surface in 20 minutes. Recovery was 720 feet of pipe line oil.
Flowing pressure was 300 pounds and shut-in pressure was 1,000 pounds.
Location is 660 feet from south and west lines of the northeast quarter of section 8, block A-29, pd survey.
That makes it a one-half mile east outpost to the one-well Smith-Wichita Albany pool.

Producer Added To Benedum In Upton
In the Benedum multipay field of Central-East Upton County and one and one-quarter miles northwest of the discovery of Spraberry production in the northwest side of the field, the Blackwood & Nichols Company of Midland completed its No. 1 W. E. Gresham as a flowing producer.
Daily potential for the new oil is 193.71 barrels of 39-gravity oil flowing through a 3-8 inch tubing choke.
Gas-oil ratio was 863-1. Production is from open hole at 6,604 and 7,620 feet.
Two per cent water was made on the completion test.
The oil is 690 feet from south and east lines of section 2, Indiana survey.

Upton Pembroke Gets New Oil
Completion of Havenstrite Oil Company No. 2-A Pembroke-Beal has extended the limits of the Pembroke field in East-Central Upton County one location to the north.
The new oil was finished for a 24-hour flowing potential of 178 barrels of 38.5-gravity oil and no water. Gas-oil ratio was 638-1. The potential was gauged through a one-half-inch choke.
Pay was topped at 7,150 feet and total depth is 7,180 feet in the Spraberry.
Location is 660 feet from north and east lines of section 2, block 0, EL & RR survey.
No. 2-A Pembroke Beal is the tenth well for the field.

Shallow Wildcat Set For Central Runnels
In Central Runnels County, G. L. Howe of Abilene has spotted location for his No. 1 Nettle Currie, wildcat one and one-half miles northwest of Ballinger.
It is located 330 feet from southwest and 1,850 feet from northeast lines of G. W. Taylor survey. It is two and one-quarter miles south-east of the West Ballinger field and one-half of a mile northeast of Southern Minerals Oil Corporation No. 1-A Northington, lone producer in the Ballinger field.
Projected depth is 4,200 feet. Operations with rotary tools will begin immediately.

U. S. Planes—
(Continued From Page One)
In history's biggest jet battle, the 80 MIG's swooshed out of Red Manchuria against 72 U. S. jets flying cover for 30 to 40 U. S. B-29 Superforts. The B-29's dropped 300 tons of bombs on the vital railroad bridge across the Yalu River between Antung, Manchuria, and Sinsuju, Korea.
The American jets shot down two MIG's, probably destroyed two others and damaged 13.
A B-29 gunner brought down a third Red jet. B-29's also damaged another Red jet.
Second Air Battle
Two B-29's were damaged but landed safely in Korea. The others returned to their Japanese or Okinawa bases.
The second air battle flared later Thursday in the center of "MIO Alley" between Sinsuju and Sinanju. In this action 15 Communist jets attacked 12 American Sabre jets.
The Sabres shot down two Red jets and probably destroyed another. The fight raged 15 minutes from 34,000 down to 4,000 feet altitude.
Other Allied planes in 672 flights reported more than 500 Reds killed or wounded Thursday, the greatest claim against troops in the last three weeks. The fighters strafed troop columns of 5,000 soldiers near Anang and 1,000 Reds near Chaeryong.

Color Reproduction
Color Copies OF Sample Logs
PHONE 248
308 E. Nobles - Jim Ash

POSITIVE FILM OR MAPS
OF WEST TEXAS
with sub-surface datum, ready for contouring. Scale 1"=4,000'
"The finest in Comparison"
BASIN OIL MAP SERVICE
Onas Ferguson, Owner and Mgr.
Midland, Texas Phone 3820
1800 Bedford Drive

Nunn Will Address Insurance Members
A. E. Nunn, Abilene insurance executive, will address a noon luncheon meeting Saturday of the Permian Basin Association of Life Underwriters.
The meeting and luncheon will be held at Donohoo's Restaurant. Members of the association will be here from Big Spring, Odessa, Kermit, Pecos and Monahans, in addition to the Midland group.
Nunn, who is Western Division manager of the Western Life and Accident Insurance Company, was a Midland representative from 1934 to 1936, coming here from Colorado City. He later managed the Lubbock District and then was transferred to Abilene, where he was made Western Division manager in 1943. His subject will be "Getting the Bottom Dollars."
Nunn will be introduced by T. J. Powell, and President Joe C. Davis will preside at the meeting.

ODESSAN IN HOSPITAL
Brice Estes of Odessa was admitted to Midland Memorial Hospital Wednesday as a medical patient.
TO DALLAS
Mr. and Mrs. M. C. Ulmer will leave Thursday night on a trip to Dallas.

NOW OPEN!
Eddie Davis Upholstery Shop
600 East Florida (Formerly Odd Fellows Hall)
Phone 9543
• Wide Selection Fabrics
• Quality Workmanship
• Reasonable Prices

GI Empire Set For Civilian Life

CAMP PICKETT, VA. — (AP) —
It took three busy sergeants to escort Empire Pvt. Noel B. Fuquay off the field after a softball game here. Seems the umpire had called some questionable plays.
"I call 'em as I see 'em," Fuquay told his critics. Thursday the Army revealed that Fuquay is being given a medical discharge. The reason? Poor eyesight.

Texans—

(Continued From Page One)
battle," Federal Judge T. Whitfield Davidson, holding court in Abilene, wired the Dallas News.
"I thoroughly approved of the President's action," said W. L. Clayton of Houston, former undersecretary of State, "because General MacArthur has been assuming the position of secretary of State and ambassador in addition to that of general of the armies and I think the latter job is big enough."
The Plainview Herald reported: "Telegrams to Congressmen Mahon, Gossett and Rogers, signed by a few citizens, request impeachment of Truman."
E. T. Coleman of Plainview, a boyhood friend of MacArthur, said the general should respect the higher command.
Right-Down The Line
In Amarillo, Col. Blucher Sharp, who commanded the famed Lost Battalion in Java, said:
"We need MacArthur over there. He is the man for the East."
Mrs. Jay Hartson, president of the Waco Federation of Women's Clubs, polled members by telephone, then sent a wire to Speaker Rayburn.
"We move," the telegram said, "that we have an old-fashioned housecleaning from Truman and Acheson right down the line."
"People are more aroused than at any time since V-J Day," the Del Rio News-Herald reported, "and the general attitude is that Mr. Truman pulled a big plunger."
The Dallas News said in a front page editorial:
"Douglas MacArthur was stripped of command by Harry S. Truman, perhaps the most diminutive in presidential stature of any executive with whom this country has ever saddled itself. x x x"
The Fort Worth Star Telegram said editorially:
"The removal of Gen. Douglas MacArthur from his entire command in the Far East comes at a time when the nation is sorely divided on policy in an extremely grave world crisis. The controversy should not obscure that crisis."
"The President was justified in his action for reasons stated. x x x"
The Longview News used three front page editorials protesting MacArthur's dismissal and the Truman-Acheson foreign policy.
The Denton Record Chronicle said editorially:
"Truman had no alternative to removing MacArthur because military commanders must fulfill foreign policy, not debate it. x x x"
The Kerrville Times, in a page one editorial, called MacArthur's dismissal "a tragic mistake."
The Lufkin Daily News said Truman's action "has cost this nation what prestige it may have had in Asia and will give the Communists the impetus they need to take over all of that continent. x x x"

Tex-Harvey—
(Continued From Page One)
for use in shipping bitumens and propane produced by the unit probably will be built on the Texas & Pacific Railway tracks in the Germania area of Northeast Midland County.
The natural gasoline will be moved through the Tex-Harvey pipeline, which runs from the Tex-Harvey oil field to Midland.
High Recovery
The plant will operate with a pressure of 625 pounds per square inch. It is expected to have as high a recovery of liquid petroleum products as is practicable under efficient operations.
The Tex-Harvey Gasoline Company recently was formed by Maj. Arthur (Tex) Harvey of Midland and Denver, Colo. Harvey is the owner and operator of the Tex-Harvey Oil Company.
That concern drilled the discovery well of the Tex-Harvey oil field in East-Central Midland County.
It has carried on an active development program since completing the field discovery in that area in February, 1949. The field, an area adjacent to it in Midland, Glasscock, Upton and Reagan Counties now are the most active regions in the Permian Basin. Empire from the standpoint of new developments and new drilling operations. The Tex-Harvey field and the neighboring producing areas are Spraberry sand reservoirs.
Harvey, together with the Ashland Oil & Refining Company, owns the Tex-Harvey Pipe Line Company.
Manager Engaged
Harvey announced Thursday that Harry P. McClintock of Dallas will join the new gasoline company May 1 as general manager.
McClintock now is employed in the Dallas office of The Atlantic Refining Company as an executive in that concern's gas-gasoline department.
McClintock will move his family to Midland about July 1, and will establish his headquarters in the Tex-Harvey Building here.
He was graduated from the University of Pittsburgh in 1943 with a BS degree in natural gas and petroleum engineering.
Immediately after receiving his degree he took a job as an engineer with the Arkansas Oil & Gas Commission and was stationed at El Dorado and Magnolia, Ark.
He joined Atlantic in 1948, and has been with that company since. He was stationed at Longview one year and for the last five years has been in Atlantic's Dallas headquarters.
McClintock is a member of the Theta Chi social fraternity and of Sigma Gamma Epsilon, mining and engineering fraternity.
He also is a member of the Dallas Petroleum Engineers Club and of the American Institute of Mining and Metallurgical Engineers.
Mr. and Mrs. McClintock are the parents of two daughters, three and one years of age, respectively.

BILL JAMES HERE
Bill James of San Antonio and Kerrville, a former Southwestern Conference football coach, is visiting in Midland.

MacArthur—

(Continued From Page One)
war in Korea "to make sure that the precious lives of our fighting men are not wasted; to see that the security of our country and the free world is not needlessly jeopardized; and to prevent a third world war."
"A number of events have made it evident that General MacArthur did not agree with that policy," the President said. "I have therefore considered it essential to relieve General MacArthur so that there would be no doubt or confusion as to the real purpose and aim of our policy."
He said it was "with the deepest personal regret" that he took the action, because he regards MacArthur as "one of our greatest military commanders."
"But the cause of world peace is more important than any individual," the President said.

FRANK SHEPARD HERE
Pfc. Frank Shepard is visiting his parents, Mr. and Mrs. Chester Shepard, here while enroute from Wichita Falls to a new Air Force assignment in Denver, Colo.

MIDLAND LAYMEN ATTEND SWEETWATER DISTRICT MEET
Tom Campbell, president of the Laymen's League of the First Christian Church, will head a delegation of Midlanders attending a district Laymen's League meeting to be held Thursday night in Sweetwater.
Delbert Downing, manager of the Chamber of Commerce, will be the principal speaker at the gathering.

AIR OFFICERS MEET SLATED THURSDAY NIGHT
The 9816th Volunteer Air Reserve Training Squadron will hold its regular meeting Thursday night in the district courtroom of the Midland County Courthouse.
Lieut. Col. C. E. (Bud) Blissett urged all Air Force Reserve personnel to attend.
Advertise or be forgotten.

Congratulations!
Someone new in a family you know? Congratulate the proud mother with flowers! They say so much... Call us for free delivery.

Midland Floral Co.
1705 W. WALL Phone 1286
MIDLAND'S Leading FLORISTS

Sale of Sales! NYLON JUBILEE!!

Our nylon buyer went crazy — and so are we, if we don't unload this terrific over-stock immediately. Make our blunder your good luck — Come in and Save! Save! Save!

Priced as Low as **1/2 OFF!**

Extra Saving on 2 Pair or More!
All First Quality... by Cameo-Dexdale-Schiaparelli!
Limited Time Only

THE Bootery MIDLAND
100 N. MAIN

15 Denier 54 and 60 Gauge

Your Choice of:
• Dark Heels
• Seamless
• Picture Heels
• Ballet Toes
• Non-Run Burnishes
• Dark Seams
In the Latest Spring and Summer Shades

ONLY ONE Let Pieper Show You The New, Easy Home Laundry Way!

LOOK!

IRONING SPEED
IRONING COMFORT

ROTARY IRONER

GENERAL ELECTRIC Ultra-automatic Washer
soaks, washes, rinses, damp-dries automatically!

Check These Features With Any Rotary Ironer
195-24-in. ironing-shoe surface
Automatic hand or knee operation
Two adjustable heat controls
Pressure-release handle
Big folding end shelves
Permanently lubricated mechanism
One-year written warranty
Underwriters approved

Never before could you get such ironing speed and ironing comfort from one automatic rotary ironer. The extra-large 30-inch roll turns out work so quickly that you're finished in no time at all. Just think—in one ironer you get 195 square inches of ironing-shoe surface! Enough for any ironing job.
As for ironing comfort, look at the handy control lever, the two-speed control, and the wide end shelves which provide ironing comfort that a big ironing job demands.
Try It Just Once! Come in and ask to see it. Ask to try it! You'll convince yourself that for real ironing speed and ironing comfort, you can't beat the General Electric De Luxe Rotary Ironer. It's "top" in rotary ironing.

GENERAL ELECTRIC
Ironers — Automatic Washers — Dryers
PIEPER'S APPLIANCE COMPANY
603 West Missouri Phone 3507

Moral: Don't Use Gun To Douse Lights

BARTLESVILLE, OKLA. —(AP)—Cardus T. Glenn was fined \$25 after dousing the lights in Roy's Bar. It wasn't what Glenn did so much as the way he did it. Judge T. H. Reeves ruled Wednesday. Glenn shot them out with a rifle.

Deposits In Texas Banks Show Sound Gains In Last Year

By The Associated Press
Deposits in Texas banks at the close of business Monday showed substantial gains over last year, with some cities reporting new financial records.

Midland deposits reported in the bank call Wednesday were at an all-time high with a total of \$49,349,170. The total was a gain of \$11,828,597 for the two Midland banks since April 24, 1950.

Combined Midland deposits also were up \$976,049 over the Dec. 30, 1950, deposits. Combined loans totaled \$11,273,663 compared with \$8,879,427 a year ago and \$10,556,146 three months ago.

Deposits in the two banks at Orange jumped \$2,760,440 between January 1 and April 9 to set a new peacetime record. The new total is \$23,302,887. The all-time record of deposits was set in 1945, when \$28,558,527 was reported. Houston's 25 banks reported total deposits of \$1,223,402,789, an increase of \$78,818,897 over April last year.

In Dallas, the 22 commercial banks reported total deposits of \$1,200,972,800, compared with \$1,065,878,933 on April 24, 1950.

The 13 banks in Fort Worth and three in Tarrant County showed deposits of \$441,157,627 in deposits, an increase of more than \$42,000,000 over April of last year.

Deposits in San Antonio national banks increased almost \$10,000,000 during the past year. Eight national banks Monday showed \$391,411,192. A fractional drop in deposits and a corresponding rise in loan figures at Odessa since the first of the year was termed a "seasonal matter" by bank officials. Odessa bank deposits totaled \$22,238,833.41.

San Angelo banks showed a decline of \$3,714,294.58 since December 30. Deposits there totaled \$51,143,785.53.



LIONS GOVERNOR—Roy E. Carter of Kermit, district governor of the Lions Clubs of District 2-T-2, will preside at the district conference in Midland, April 22-24.

Automobile Mechanic Positions Are Open

WASHINGTON—The U. S. Civil Service Commission Thursday announced an examination for automobile mechanic to fill positions paying \$2,450 to \$2,900 a year. The jobs are in various federal agencies in Washington, D. C., and vicinity.

To qualify, applicants must have had from six months to three years of appropriate experience. The amount of experience required depends on the salary level of the position. No written test is required. Further information and application forms may be obtained from the commission's local secretary, Wayne Campbell, at the Postoffice in Midland, from Civil Service regional offices, or from the U. S. Civil Service Commission, Washington 25, D. C. Applications will be accepted in the commission's Washington office until further notice.

Korean Hills Look Like Odessa-Crane Country, Say GI's

By WILLIAM C. BARNARD
SOMEWHERE IN KOREA —(AP)—Two soldiers stood washing their jeeps in the middle of a Korean brook. Water gurgled over their Army shoes. Overhead the sky was clear and a bright sun was beaming.

"Looks like Spring is here for sure," said Cpl. Willie L. Watkins, Bridgeport, Texas. "Those hills over there make me think of the Texas Cap Rock country—now that we've got some sun."

"Sure does," said M Sgt. Ben D. McCandless, Clovis, N. M. "Looks like the country between Crane and Odessa. I used to live at Crane. Understand, I don't like it here even if it does look a little like Texas," mused the husky, 21-year-old Watkins. "But I guess the important thing is that this damned country is finally warming up some and we're still around. Even this little old creek isn't so cold now."

"A creek like this saved my life a few months ago. A machine gun got after me and I dove in the water and crawled along with just my nose sticking out. Bullets were going over my head and smacking into the bank on the other side. I finally got out of range but for a minute or so I thought I'd had it."

Watkins sloshed water over his jeep. "This here's my third jeep," he said. "I got two others shot out from under me. I wouldn't take nothing for my experiences in this war but nobody could pay me to go through them again."

Slab Is Identified As Stone Of Scone

GLASGOW, SCOTLAND —(AP)—The sandstone slab found in the Scottish City of Arbroath was identified Thursday as Britain's missing Stone of Scone. Police prepared to return it to London by a secret route.

The secrecy obviously was to forestall its seizure again by fanatic Scottish patriots such as those who stole it early last Christmas morning from Westminster Abbey.

BAND AIDES TO MEET

Parents of freshman band members will be welcomed at the Band Aides meeting at 7 p.m. Thursday in the band hall. The Midland High School Band will give a special concert for the parents.

Psychology Prof Must Serve Jail Term For Bigamy

LOS ANGELES —(AP)—Ulysses Grant Sixby Meyer, 46, who last year cross-filed on the Republican and Democratic tickets, seeking the nomination for U. S. Senator from California, must serve six months in jail for bigamy.

Meyer, convicted of marrying Josephine Traina, 37, in Boulder City, Nev., June 4, 1948, while still married to Grace Frakes Meyer, 44, was sentenced Wednesday. A former consulting psychologist, he has been married six times. His probation report said he formerly was head of Brown University's psychology department.

Midland Men Attend Restaurant Meeting

LUBBOCK—West Texas restaurant owners and operators gathered here Wednesday to hear a price and wage stabilization discussion by Patrick D. Moreland of Dallas, executive vice president of the Texas Restaurant Association, and Alton Taylor of Lubbock, representing the Office of Price Stabilization, cafe division.

Attending from Midland were H. W. Donohoo of Donohoo's; Ray Poole, The Rendezvous; Jay Edwards, Dairy Maid, and W. E. King, Hi-D-Ho Drive In.

OFFICERS CLUB PLANS DANCE
The Midland Officers Club will have a record dance at 8:30 p.m. Saturday in the clubhouse for members and guests.

Mighty Mo Comes Home Thursday

LONG BEACH —(AP)—The Mighty Mo, America's biggest active battleship, was due home Thursday afternoon after six months of combat operations in the Far East.

The USS Missouri, whose guns pounded Red strongholds along the Korean coast, was scheduled to dock at Long Beach Naval Shipyard and receive a welcome from public officials headed by Gov. Earl Warren.

The Missouri is commanded by Capt. George C. Wright. Aboard the ship is Vice Adm. Arthur D. Sarube, returning from command of the Seventh Fleet to take command of the First Fleet.

20 U. S. Warships Drop Anchor In Formosan Waters

TAIPEH, FORMOSA —(AP)—A mighty U. S. naval armada dropped anchor off Formosa Thursday and revived Chinese Nationalist hopes that America hasn't written off their cause with the firing of General MacArthur.

Some 20 ships, including two carriers, a cruiser and two destroyer squadrons, brought the new Seventh Fleet commander, Vice Adm. Harold M. Martin, from Japan for a visit. Martin was scheduled to come ashore Friday to attend a luncheon with Nationalist notables.

Midlander's Father Dies In El Paso

John B. Sauer, father of Mrs. Berte R. Haigh, 605 West Walnut Street, died Wednesday at his home in El Paso following a lengthy illness, according to information received here.

Funeral services will be held Friday morning in El Paso. Mr. and Mrs. Haigh are in El Paso.

Alcoholics Anonymous
Closed Meeting Tues. Night
Open Meeting Sat. Night
Phone 9543
115 S. Baird St. P. O. Box 830

SENSATIONAL SAVINGS ... 3 DAYS ONLY!
WHITE'S GREATER VALUE DEMONSTRATION

It's White's for HIGHER QUALITY at LOWER PRICES

LAWN SPRINKLER
HEAVY BRASS CONSTRUCTION NOW ONLY **\$137**

HOSE NOZZLE
LIGHT WEIGHT BRASS NOW **47¢**
LIMITED SUPPLY!

Here it is

WITH THE PURCHASE OF A PINT CAN OF JOHNSON'S **CARNU** and a Can of Johnson's **CARPLATE** AT THE REGULAR PRICE YOU GET THIS **DELUXE O-CEL-O SPONGE FREE!** REGULAR \$2.19 VALUE

\$1.69

"Automatic" Car Radios

Equip your car with a powerful **"AUTOMATIC"**

Beautiful gray finish with lots of chrome! Easily installed on your car. An outstanding value in car radios. UNIVERSAL TYPE, FITS ALL CARS. CUSTOM BUILT TYPE. **\$49.95** to **\$59.95**
Ford, Chevrolet and Plymouth.....

REMEMBER... ALL WHITE TIRES, BATTERIES AND SEAT COVERS INSTALLED FREE!

UNCONDITIONALLY GUARANTEED 25,000 MILES!

WHITE Deluxe Super PREMIUM QUALITY TIRES

6-00-16 SIZE **\$17.35** PLUS TAX EXCHANGE EASY TERMS

EXTRA MILEAGE because White Super Deluxe Tires are made of Cold Rubber... the miracle rubber discovery that adds up to 33% to ordinary tire life! EXTRA SAFETY because White Super Deluxe Tires are of better design to put more gripping edges on the road.

INSTALLED AT NO EXTRA COST!

WHITE'S MAKES IT EASIER FOR YOU TO SHOP

GARDEN HOSE
25' LENGTH
3/4" BRAIDED REG. \$2.98 REDUCED **\$2.67** 3 DAYS ONLY

LIGHTWEIGHT AND COMPACT... CUTS WEEDS AND TALL GRASS, TOO!

IT'S THE **ROTO-TRIM** BIG 16-INCH GASOLINE ROTARY POWER MOWER NOW **\$74.50** USE WHITE'S EASY TERMS

RUGGED AND DEPENDABLE LAWN MOWER
REGULAR \$18.95 **\$15.47** 3 DAYS ONLY! PAY ONLY **\$125** WEEKLY!

PLASTIC SEAT COVERS

TO FIT ALL CARS... 1951 MODELS, TOO!

CUSTOM TAILORED TRIMMED WITH STITCHLESS QUILTED PLASTIC

COACH OR SEDAN **\$24.95** EASY TERMS

Give your car that smart, custom-tailored beauty and protection of cool, comfortable, genuine Saran Plastic, quilted plastic trimmed, perfect fitting seat covers.

INSTALLED AT NO EXTRA COST!

WHITE'S... FOR ALL SPORTING EQUIPMENT

ENJOY THE OUTDOORS!

CROQUET SET COMPLETE WITH RACK! **\$5.37**

WORTH OFFICIAL SIZE **SOFT BALL** MOLDED KAPOK CORE **\$1.37**

SPECIAL! 3 DAYS ONLY! DELUXE ADIRONDACK BASEBALL BAT DARK FINISH NOW ONLY **87¢**

JUNIOR SIZE FIELDER'S GLOVE "O.K." QUALITY NOW **\$2.47**

BETTER SUPPLIES FOR BETTER FISHING!

Bronson "Mercury" CASTING REEL
LEVEL-WIND LIST \$4.95 NOW ONLY **\$5.47**

South Bend FLY REEL
LIST \$8.50 NOW **\$6.87** OREN-O-MATIC THE BALANCED REEL

IMAGINE! ONE PAINT THAT'S BETTER ALL THESE WAYS!

MAJESTIC HOUSE PAINT NO BRUSH MARKS GREATER COVERAGE LONGER LIFE GREATER HIDING 100% PURE ACTUALLY WHITER GALLON NOW **\$4.59**

BIG 3 1/2-INCH BRUSH IDEAL SIZE FOR THE LARGE OR SMALL JOBS **\$1.77**

WHITE'S... FOR BETTER FISHING TACKLE

COMMON-SENSE MINNOW SEINE 10' x 4' SIZE **\$2.67**

4-FOOT DELUXE H-1 SOLID GLASS CASTING ROD LIST \$4.95 NOW ONLY **\$6.95**

12-LB. TEST NYLON CASTING LINE 50-YARD SPOOL NOW **89¢**

DELUXE SPLIT BAMBOO FLY ROD 9' LENGTH WITH EXTRA TIP! ONLY **\$13.25**

WHITE'S... FOR BETTER FISHING TACKLE

4-FOOT DELUXE H-1 SOLID GLASS CASTING ROD LIST \$4.95 NOW ONLY **\$6.95**

12-LB. TEST NYLON CASTING LINE 50-YARD SPOOL NOW **89¢**

DELUXE SPLIT BAMBOO FLY ROD 9' LENGTH WITH EXTRA TIP! ONLY **\$13.25**

SUMMER COMFORT

WITH THIS **MATHES WINDOW FAN** **\$29.95** EASY TERMS!

MATHES COOLERS PRICED TO \$99.95

WHITE'S... FOR BETTER FISHING TACKLE

4-FOOT DELUXE H-1 SOLID GLASS CASTING ROD LIST \$4.95 NOW ONLY **\$6.95**

12-LB. TEST NYLON CASTING LINE 50-YARD SPOOL NOW **89¢**

DELUXE SPLIT BAMBOO FLY ROD 9' LENGTH WITH EXTRA TIP! ONLY **\$13.25**

FLY CONTINENTAL

SAN ANTONIO 2 1/4 Hrs.
EL PASO 1 3/4 Hrs.
DENVER 5 5/6 Hrs.
TULSA 3 3/4 Hrs.
ALBUQ. 3 3/4 Hrs.

Call Midland 920, Airport Ticket Office or General Travel Co., Phone 2797, 118 South Lorraine.

ART-METAL
Steel Office Furniture Is The Best
the **HOWARD** company
BEST OF EVERYTHING IN THE OFFICE
PHONE 2-5-7, MIDLAND, TEXAS

You'd Better See Dr. W. G. Petteway For Better Sight

GLASSES ON EASY CREDIT TERMS

Dr. W. G. Petteway, Otolmetrist
with offices in Kruger Jewelry Company
104 North Main Phone 1103

TACKLE BOX "MY BUDDY" NOW **\$2.97**

MINNOW BUCKET ONLY **\$1.77**

BAMBOO POLE 3-SECTION NOW **\$1.97**

MAJESTIC HOUSE PAINT NO BRUSH MARKS GREATER COVERAGE LONGER LIFE GREATER HIDING 100% PURE ACTUALLY WHITER GALLON NOW **\$4.59**

BIG 3 1/2-INCH BRUSH IDEAL SIZE FOR THE LARGE OR SMALL JOBS **\$1.77**

WHITE'S Auto Stores
THE HOME OF GREATER VALUES
207 W. Wall Phone 1644

Favorites Come Through; Fem Tourney Continues

The three favorites—Sybil Flournoy, Gloria Ezell and Pat Garner—came through in opening rounds of the annual Midland Country Club Women's Golf Tournament Wednesday afternoon, although two of the established favorites knew they had been in a golf match before their opponents bowed.

Defending Champion Gloria Ezell had trouble with Rachel Hornbeck before prevailing 3 and 1, but last year's runner-up—Sybil Flournoy—really had a battle. She was three down late in the game, but managed to eke out a 1-up victory over Jane Bauers.

That set the stage for a Thursday game between Flournoy and Ezell, the two who met for championship honors in the same tournament last year.

Garner Wins Easily
Pat Garner easily defeated Madeline Fomero 6 and 5 to advance to a Thursday meeting with Ester Howard, who Wednesday licked Margie Martin 4 and 3. Miss Garner will be favored to defeat her opponent, and is rated a solid favorite to defeat the Ezell-Flournoy winner in the finals. Her 80 score posted during qualifying play was good for medalist honors.

The championship finals will be unrivaled Friday.

Other Thursday Results:
First flight: Kay Maching defeated Ann Hardwick 2 and 1; Jane Lockett defeated Sally Pierce 2 and 1; Kitty Ashby defeated Lois Hamilton 1-up, and Mary Jane Payne defeated Grace Sierz, 4 and 3.

Second flight: Helen Hood defeated Betty Baxter 4 and 3; Margie Anderson defeated Hazel Knickerbocker 3 and 2; Glenna Fay Davis defeated Alice Miller 3 and 2.

Third flight: (Nine holes only for third, fourth and fifth flights) Muriel Inman defeated Betty Sue Thomas 5 and 3; Sue Chamlee defeated Lu Ligon 4 and 3; Betty LeBlond defeated Gladys Melton 1-up, and Jo Ann Dorn defeated Mrs. E. A. Culbertson 2 and 1.

Fourth flight: Marion Aldrich defeated Rose Marie Healer 1-up; Louise Zonne defeated Billie Cooley 3 and 1; Mrs. Ted Lake defeated Buleah Ray Leggett 2-up, and B. Lee Dorn defeated Lucy Woodward 2 and 1.

Fifth flight: Elva Minear defeated Ruth Barker 3 and 1; Joan Loring defeated Gertrude Alstrin 2 and 1; Glennis Conine defeated Effie Ora Hayes 4 and 3. Jeanne Bliss drew a bye.

Consolation play started Thursday in all brackets. Forty-eight golfers were entered in the tournament.

Army Looks Again At Mickey Mantle

TULSA, OKLA. (AP)—Mickey Mantle, the New York Yankees prize rookie, probably will know by the end of the week whether he's headed for Army service or a major league baseball career.

The 19-year-old outfielder went through a pre-induction physical examination Wednesday.

But even if he's reclassified from his present 4-F status into an eligible bracket, it'll be months before he's inducted, draft board officials have indicated.

Mickey originally was classified 4-F because of a leg bone ailment. The leg pains him only when wrapped tightly or when it gets considerable use, as in a doubleheader. Mantle said:

"I'll play baseball for the Army or fight for it, whatever they want me to do," the rookie said. "But if I don't go into the Army, I want to play baseball."

Our word "alimony" comes from the Latin "alimonia," meaning nourishment or sustenance.

Safe!
it's **Safe!**



MAYFLOWER
moving & storage

IN MIDLAND CALL
MAYFLOWER WAREHOUSE
Phone 4675

'Apco' America's Finest Aluminum Window

"APCO" Double-Hung Type, also
Ware Casements & Awning Type. Aluminum.

We carry a large stock for quick delivery.

DEMAND THE BEST—THEY COST NO MORE.

American Window Co.
1942 Texas Ave. — Lubbock, Texas — Phone 4741
Midland Texas 2986

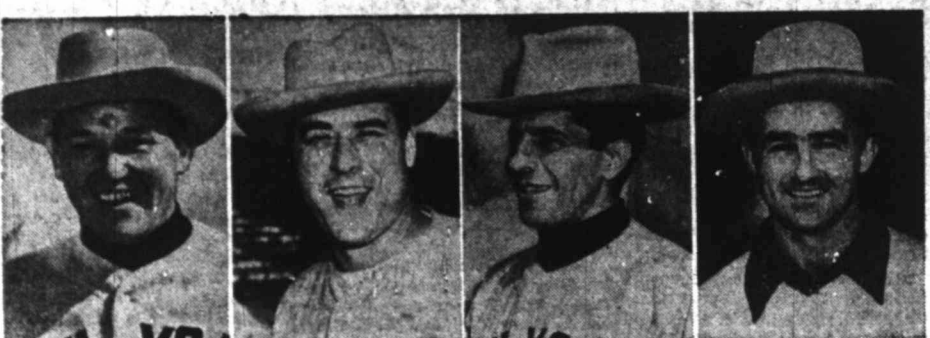

THEY WENT HAT A-WAY—The Yankees have been riding herd on the rest of the American League for years, but it wasn't until the world champions trained in Phoenix and the Great Southwest that they really went cowboy and donned 10-gallon lids. The opposition would be first to tell you the Bronx Bombers long have had the two guns and plenty of ammunition.

Ike Gets 10-Round Nod Over Pruden In Overweight Match

CHICAGO (AP)—Ike Williams Thursday began a rigid training grind to shed 101.2 pounds before raking his lightweight crown against James Carter in New York May 11.

He probably will find much more trouble reducing to the 135-pound lightweight limit than he did Wednesday night in taking a unanimous 10-round decision from Welterweight Fitzie Pruden.

Ike weighed 145.2, the same as Pruden, the durable Canadian. Only 2,897 spectators turned out for the show and the gross gate was \$9,649.

The 23-year-old Pruden bled profusely from a cut over his right eye from the third round on. And Ike, too, came a reddish mess from a cut left eye and a slit on the inside of his lip.

Pruden, the sixth ranking lightweight, proved able to take all of Ike's power punches without backing up and continued his record of never being knocked off his feet in four years. However, he failed to land any telling blows. It was his first defeat after winning six in a row.

King's Row

Another ball player has arrived, and two more are due Thursday night, to help the Midland Indians. All of the new arrivals are exactly what the Doctor ordered—pitchers and catchers.

Catcher Bob Balch arrived Wednesday. Balch, a six foot, one inch, 190 pound lad is no relation to the Lonnie Balch who performed for Midland awhile last season. He is from Panhandle, Texas, podner.

A rookie, he's been catching the Berger exhibition games to date.

The other two Indians due also are rookies. They are Catcher Eddie Tanner and Pitcher Wayne McMillen. Both are property of Texasarkana and Webb talked them to Midland to help out in the rough spots.

McMillen, a big righthander, is supposed to be quite a ball player—at least he has a good amateur record and is tabbed as a future star. We hope the star twinkles brightly in Midland.

Some golf notes:
Sybil Flournoy was quite upset about her performance in Wednesday's play in the Women's Club Tournament at Midland Country Club.

"I was absolutely awful," she told us Wednesday afternoon. After that she went out on the greens for some practice shots, saying: "I'll need to be at my best tomorrow, playing Gloria Ezell."

But Gloria wasn't too happy either. "Why do I always have to draw Sybil?" she moaned.

The two met last year for the championship of the same tourney, with Gloria winning 5 and 4. Both golfers were on edge Wednesday afternoon. They certainly like to beat each other.

The Midland High School golfers were starting qualifying play late Wednesday to see who represents MHS in the district golf meet at Odessa Saturday.

Coach Audrey Gill's lads were picked to win the state title, but slipped and lost to Amarillo last week. However, that match had no bearing on the coveted state crown and the Bulldogs still have a chance.

In fact, if they play Amarillo again, we think the Sandie golfers will regret having defeated them last week.

The Midland boys had defeated Amarillo 27-0 in team matches, a few weeks back. "We'd better win the state," said Coach Gill, "we should have last year, but fouled up in regional play."

Back to baseball, for Longhorn League notes:
Artesia, new member in the Longhorn loop, defeated Clovis of the West Texas-New Mexico League 17-8 a few days ago.

Driller Manager Stubby Greer, playing shortstop, hit 4 for 5 during the contest.

Sweetwater fell to Albuquerque a couple of night back 9-8, despite a last-inning rally that netted six runs.

Turning an automobile's front wheels into a curbing at an angle of about 45 degrees when parking on a hill is a good safety measure.

Stanton Buffs Cop District 92-B Track Championship

BIG SPRING—Stanton continued its domination of Class B West Texas schoolboy sports here Wednesday, running off with the District 92-B track and field meet and earning the third district title of the year for the school.

Coach Leo Fields—who is leaving for a new coaching position at Seagraves next week—won football and basketball district titles this year in addition to the track crown.

LeRoy (Red) Gibson, Stanton's all-around athlete, was high point man of the meet with 12 1/2 points. Forsan tallied 34 points to take second place and Sterling City followed with 24 1/2. Coahoma got 11 and Garrettsville three points.

Stanton's Koonce boys ran 1-2-3 in the 100-yard dash. Norman Koonce topped the distance, Earl Koonce was second, and twin brother Gearl was third.

The winners:
100-yard dash: N. Koonce, Stanton. Time: 10.9.
440-yard dash: Gilbreath, Stanton. Time: 59.6.
220-yard dash: N. Koonce, Stanton. Time: 25.7.

400-yard relay: (Gibson, N. Koonce, G. Koonce, E. Koonce). Time: 47.7.
880-yard dash: Graves, Stanton. Time: 2:24.6.
1 mile run: Simpson, Stanton. Time: 5:41.0.
1 mile relay: Stanton. Time: 3:57.0.
Shot put: Wolf, Coahoma, 42 feet, 6 inches.

Discuss throw: Wolf, Coahoma, 119 feet, 8 1/2 inches.
Broad jump: Baker, Forsan, 19 feet, 11 inches.
Pole vault: Blair, Sterling City, 9 feet, 6 inches.
High jump: Gibson, Stanton and Baker, Forsan, tied, 5 feet, 7 inches.

Investigation Clears Big 10 Cage Official

CHICAGO (AP)—An intensive investigation by Big 10 Commissioner K. L. (Tug) Wilson has cleared an unidentified conference basketball official of charges of irregularities.

The 15-day probe followed testimony before the Kefauver Senate Crime Committee March 24 in Washington by Sidney Brodson of Milwaukee, an admitted gambler and former Chicago lawyer.

Brodson told the committee of suspecting an unnamed Big 10 official. He said in some games which were worked by this official, gambling point-spreads fluctuated abnormally.



YOU CAN SIT—STAND—WALK—RUN—LIE DOWN... AND NO ITCHING OR BURNING
Have You Tried This For PILE MISERY?
Here is famous Thornton Minor Clinic's pile formula developed through 74 years of specialized practice. In clinic use, this Thornton Minor formula has brought thousands speedy palliative relief from itching misery of simple piles. So good we say: "If it doesn't bring comfort in 20 minutes, see a doctor!" Ointment or cone form, in plain wrapper. Look for Thornton Minor "silent salesman" on your drug-gist's counter.

Same Players, But Colts Figure To Improve Over '50

SAN ANGELO—It looks like the San Angelo Colts are closer to "ready" than any other Longhorn League team.

With exception of first base, Manager Dutch Funderburk's club apparently is set for the 1951 campaign and the lineup is sprinkled generously with holdovers from the aggregation that barely missed the playoffs last year.

Funderburk, who finished the season with the Colts last year, is serving his first term at its helm.

The big Dutchman, who hit 333 and led the loop defensively as a catcher, will share the receiving with young Don Schneegold. Schneegold caught 58 games for the Angelenos last year and did a good job.

Heading a capable mound staff are Jimmy McClure, last year's manager, Derwood Cox and Bob Garza.

Southpaw McClure last season had the league's best earned run average of 2.54 in winning 18 and losing 9. He had five shutouts to his credit.

Cox won 21 and lost 12 and was especially effective against the first-division clubs. Garza had a 5-2 win mark. Funderburk also is counting on a lot of help from Rookies—Mario Saldana and Lou Lozano.

Good Infield
The Colts figure they can't miss with Charley Young at second base, John Tavoan at third and Tony Guerrero at shortstop. Young, a standout with Ballinger two years ago, had a good 1950 season with Harlingen in the Rio Grande Valley loop. He was near the top in fielding and hit 252 in 98 games.

Tavoan has been moved from second, where last year he led the Longhorn League in fielding and had a very good batting mark of .284. Guerrero was one of the circuit's top glove men last year but was rather weak at the plate.

Scrapping for the first base job are Rookies Joe Coscia and Dan Demby. Coscia played a few games for the Colts last year in the outfield, while Demby is a newcomer.

There are four holdovers in the outfield—Bob Cruce, Steve Follett, Ken Kowalik and Arturo Caballero. "Home Run" Cruce.

Despite the fact that he hit 32 home runs, Cruce was somewhat of a disappointment last year. His 251 batting average was considerably below the marks he had piled up in recent years, but San Angelo fans are hoping he will regain the form that enabled him to equal the all-time home run record of 69 for a season when he was with Amarillo of the West Texas-New Mexico League in 1948.

Follett is one of the best outfield prospects in the loop. He has a terrific arm and last year came through with a .341 batting record in 150 games.

Caballero hit 299 in 63 games and Kowalik, an infielder last season, had a 270 mark.

The Colts won 82 and lost 71 last season and almost finished in the first division a great late season spurt. They've looked very good in Spring training at Mercedes and Funderburk is confident that the Angelenos will get off to a faster start this time.

Rockne Chosen All-Time Mentor

SOUTH BEND, IND. (AP)—Notre Dame's Knute Rockne, acclaimed Wednesday as football's greatest coach of all time, was 10 years ahead of the game in his era. And if he were living today, his scheming still would be 10 years in advance of coaching rivals.

Both claims came Thursday from former players who helped Rockne reach the pinnacle of coaching success in the 1920's—the fabulous Four Horsemen, canny Frank Carideo and the present Fighting Irish coach, Frank Leahy.

Along with an All-Time All-America eleven named in a nationwide poll by The Associated Press, Rockne becomes a ranking candidate for the National Football Hall of Fame planned at Rutgers University. Also nominated in the poll for the Hall were second and third teams and Coaches Pop Warner, Stanford-Carlisle, and Alonzo Stagg, Chicago, runners-up to Rockne.

The first-team selections were:
Center—Don Hutson, Alabama, and Bennie Oosterbaan, Michigan.
Tackles—Bronke Nagurski, Minnesota, and Wilbur (Pats) Henry, Washington and Jefferson.
Guards—W. W. (Pudge) Heffelfinger, Yale, and Robert Suffridge, Tennessee.
Center—Adolph (Germany) Schultz, Michigan.
Quarterback—Walter Eckersall, Chicago.

Second Team
Ends—Frank Hinkey, Yale, and Harold (Brick) Muller, California.
Tackles—Cal Hubbard, Centenary, and Ed Widseth, Minnesota.
Guards—Herman Hickman, Tennessee, and Harry Smith, Southern California.
Center—Mel Helm, Washington State.
Quarterback—Sammy Baugh, TCU.
Halfbacks—George Gipp, Notre Dame, and Jay Berwanger, Chicago.

Cold, Rain Treats Cut Attendance At Gulf Coast Opener

By The Associated Press
The pitchers have found another league in which they will shine if results of the opening games of the new Class B Gulf Coast League is any indication of the full season. Three of the four openers Wednesday night were pitchers' battles.

Harlingen pushed across a run in the last of the ninth inning to edge Brownsville 3-2; Ramon Roger pitched a four-hitter as Galveston nipped Corpus Christi 3-1, and Laredo bested Texas City 5-3.

Lake Charles outlasted Port Arthur 11-5 in the other contest and the only one to provide a run-feast. Chilly winds and threats of rain cut opening crowds, with Lake Charles' estimated 2,500 being tops. Corpus Christi reported 2,328; Texas City 2,250 and Harlingen 1,616.

League Standings

Wednesday's Results
Oklahoma City 12, Fort Worth 7.
San Antonio 8, Shreveport 4.
Beaumont 8, Houston 2.
Dallas at Tulsa, postponed, cold.

How They Stand

Team	W.	L.	Pct.
Oklahoma City	10	0	1.000
Houston	1	1	.500
Beaumont	1	1	.500
Shreveport	1	1	.500
San Antonio	1	1	.500
Dallas	0	0	.000
Tulsa	0	0	.000
Fort Worth	0	1	.000

Ralph Coker, Pecos Golf Pro, Goes To McCamey CC Post

PECOS—Ralph Coker, golf pro and caretaker at the Pecos course since it opened three years ago, is leaving Pecos Saturday to accept a similar assignment at the McCamey country club.

E. H. "Gary" Garrett, Pecos golfer, will take over Coker's assignment Sunday.

Coker, a native of Paris, Texas, was pro and course caretaker at the Monahans country club two years before coming to Pecos.

He plans to put in new grass greens at the McCamey club.

SA Colts Clobber Hill All-Stars 13-2

COMFORT—San Angelo's Colts warmed up in 35-degree weather here Wednesday night to defeated the Hill Country All-Stars 13-2.

Garza went the full nine innings for the Colts, allowing but six hits in gaining the win.

The Colts banged out 17 hits in drubbing the Hill Country nine.

Exhibition Baseball

By The Associated Press
WEDNESDAY'S RESULTS
St. Louis (A) 1, St. Louis (N) 0.
Cincinnati 12, Washington 3.
Cleveland 5, New York (N) 4.
Boston (A) 6, Columbus (AA) 1.
Philadelphia (A) 15, Richmond (PL) 8.
Brooklyn 11, Baltimore 7.
All others rained out.

Pierre Laclade Liguest and Auguste Chouteau founded St. Louis as a fur trade post.

Dead Animals Removed FREE of Charge—
HORSES, CATTLE, HOGS
PHONE COLLECT 4577
Midwest Rendering Company
MIDLAND, TEXAS

GENUINE Ford PARTS

Cost Less — Last Longer

SERVICE ON ANY MAKE OR MODEL
AUTOMOBILE OR TRUCK

Factory Inspected Parts Used

Murray-Young Motors, Ltd.
233 E. WALL PHONE 64



It's a FREEMAN Shoe
THE FOOTWEAR OF SUCCESSFUL MEN

A Buck to bet on...

HANDSOME BRUSHED BUCK is still 'way out in front... and we'll take this velvet-smooth Freeman thoroughbred any day! No surplus weight or embellishment... only inspired twin-stitching to add a trim touch of contrast.

Brushed Buck Oxford, Brown or Blue,..... \$18.95

Other Freemans \$10.95 and up

S&O Clothiers

BLAKE DUNCAN CO.

Applications Filed With RRC Last Week Show Slight Drop

A slight decrease in application for permission to drill in District 8 of the Railroad Commission of Texas was shown in a check of the Midland office last week.

The commission handled 152 applications as compared with the previous week's 158.

Midland and Ector Counties, tied last week, were still on top, with 19 drillbits asked for Midland and 23 for Ector.

Wildcat applications dropped from 14 to 10.

Scurry County received 18 sites; all field wells.

Andrews County—
Dollahite-Clear Fork — Pure No. 86-C-A E. P. Cowden, 661 feet from north and 2,133 feet from west lines of section 24, block A-52, psl survey, rotary, 7,000 feet depth.

Fuhrman-Mascho — H. L. Brinson & C. E. Henson No. 1 Leta Jones, 440 feet from north and east lines of northwest quarter of section 11, block A-42, psal survey, rotary, 4,500 feet depth.

Dollahite-Clear Fork — Magnolia 2-1 Cowden, 660 feet from north and 550 feet from west lines of section 18, block A-52, psal survey, rotary, 4,500 feet depth.

Fuhrman-Mascho — Sidney L. Bacarisse No. 1 Ashton, 440 feet from south and west lines of southeast quarter of section 17, block A-43, psal survey, rotary, 4,500 feet depth.

Wildcat — South Bedford area—Humble No. 1-C R. M. Evans, et al, 1,980 feet from west and 660 feet from north lines of section 29, block 73, psal survey, rotary, 12,500 feet depth.

Fullerton—Union No. 8-B C. W. Logsdon, 660 feet from west and 662 feet from south lines of section 10, block A-37, psal survey, rotary.

Midland Farms—Anderson-Prichard No. 1-D-26 Fasken, 660 feet from north and west lines of section 26, block 41, T-1-N, G&M&B&A survey, rotary, 5,000 feet depth.

Midland Farms—Anderson-Prichard No. 6-D-26 Fasken, 1,981 feet from west and 1,995 feet from north lines of section 26, block 41, T-1-N, G&M&B&A survey, rotary, 5,000 feet depth.

Midland Farms—Anderson-Prichard No. 5-D-26 Fasken, 660 feet from north and 1,986 feet from west lines of section 26, block 41, T-1-N, G&M&B&A survey, rotary, 5,000 feet depth.

Midland Farms—Anderson-Prichard No. 3-D-26 Fasken, 660 feet from west and 1,995 feet from north lines of section 26, block 41, T-1-N, G&M&B&A survey, rotary, 5,000 feet depth.

Midland Farms—Anderson-Prichard No. 2-D-26 Fasken, 1,995 feet from north and 660 feet from west lines of section 26, block 41, T-1-N, G&M&B&A survey, rotary, 5,000 feet depth.

Midland Farms — Standolind No. 10-U-R/A-B Midland Farms, 660 feet from north and 1,981 feet from west lines of section 26, block 41, T-1-N, G&M&B&A survey, rotary, 5,000 feet depth.

Midland Farms — Standolind No. 6-Z-R/A-A Midland Farms, 660 feet from south and east lines of northeast quarter of section 39, block 41, T-1-N, G&M&B&A survey, rotary, 5,000 feet depth.

Midland Farms — Standolind No. 2-AA-R/A-B Midland Farms, 660 feet from south and 1,985 feet from west lines of section 40, block 41, T-1-N, G&M&B&A survey, rotary, 5,000 feet depth.

Borden County—
Reinecke — Rutherford-Heep No. 11-A T. L. Griffin, 1,867 feet from west and 227 feet from south lines of section 59, block 25, H&TC survey, rotary, 7,000 feet depth.

Reinecke — Rutherford-Heep No. 12-A T. L. Griffin, 227 feet from south and 2,413 feet from east lines of northeast quarter of section 58, block 25, H&TC survey, rotary, 7,000 feet depth.

Reinecke — Pan American No. 1-H C. E. Boyd, 330 feet from west and 1,850 feet from south lines of section 54, block 25, H&TC survey, rotary, 7,000 feet depth.

Von Roeder — Phillips No. 1 Borden, 1,980 feet from south and 4 west lines of section 95, block 25, H&TC survey, rotary, 6,900 feet depth.

Von Roeder — Phillips No. 3 Conrad, 2,011 feet from north and 656 feet from east lines of section 79, block 24, H&TC survey, rotary, 6,900 feet depth.

Cochran County—
Levelland — Ard No. 3-C D. S. Wright, 660 feet from north and west lines of labor 23, league 95, Mills CSL survey, rotary, 5,000 feet depth.

Levelland—Ard No. 4-C D. S. Wright, 660 feet from south and west lines of labor 23, league 95, Mills CSL survey, rotary, 5,000 feet depth.

Levelland — Ard No. 2-C D. S. Wright, 660 feet from north and east lines of labor 23, league 95, Mills CSL survey, rotary, 5,000 feet depth.

Levelland — Ard No. 1-C D. S. Wright, 660 feet from north and east lines of labor 23, league 95, Mills CSL survey, rotary, 5,000 feet depth.

Mills CSL survey, rotary, 5,000 feet depth.

Levelland—Ard No. 1-C D. S. Wright, 660 feet from north and east lines of labor 23, league 95, Mills CSL survey, rotary, 5,000 feet depth.

Levelland — Ard No. 2-C D. S. Wright, 660 feet from north and east lines of labor 23, league 95, Mills CSL survey, rotary, 5,000 feet depth.

Levelland — Ard No. 3-C D. S. Wright, 660 feet from north and east lines of labor 23, league 95, Mills CSL survey, rotary, 5,000 feet depth.

Levelland — Ard No. 4-C D. S. Wright, 660 feet from north and east lines of labor 23, league 95, Mills CSL survey, rotary, 5,000 feet depth.

Levelland — Ard No. 5-C D. S. Wright, 660 feet from north and east lines of labor 23, league 95, Mills CSL survey, rotary, 5,000 feet depth.

Levelland — Ard No. 6-C D. S. Wright, 660 feet from north and east lines of labor 23, league 95, Mills CSL survey, rotary, 5,000 feet depth.

Levelland — Ard No. 7-C D. S. Wright, 660 feet from north and east lines of labor 23, league 95, Mills CSL survey, rotary, 5,000 feet depth.

Levelland — Ard No. 8-C D. S. Wright, 660 feet from north and east lines of labor 23, league 95, Mills CSL survey, rotary, 5,000 feet depth.

Levelland — Ard No. 9-C D. S. Wright, 660 feet from north and east lines of labor 23, league 95, Mills CSL survey, rotary, 5,000 feet depth.

Levelland — Ard No. 10-C D. S. Wright, 660 feet from north and east lines of labor 23, league 95, Mills CSL survey, rotary, 5,000 feet depth.

Levelland — Ard No. 11-C D. S. Wright, 660 feet from north and east lines of labor 23, league 95, Mills CSL survey, rotary, 5,000 feet depth.

Levelland — Ard No. 12-C D. S. Wright, 660 feet from north and east lines of labor 23, league 95, Mills CSL survey, rotary, 5,000 feet depth.

Levelland — Ard No. 13-C D. S. Wright, 660 feet from north and east lines of labor 23, league 95, Mills CSL survey, rotary, 5,000 feet depth.

Levelland — Ard No. 14-C D. S. Wright, 660 feet from north and east lines of labor 23, league 95, Mills CSL survey, rotary, 5,000 feet depth.

Levelland — Ard No. 15-C D. S. Wright, 660 feet from north and east lines of labor 23, league 95, Mills CSL survey, rotary, 5,000 feet depth.

Levelland — Ard No. 16-C D. S. Wright, 660 feet from north and east lines of labor 23, league 95, Mills CSL survey, rotary, 5,000 feet depth.

Levelland — Ard No. 17-C D. S. Wright, 660 feet from north and east lines of labor 23, league 95, Mills CSL survey, rotary, 5,000 feet depth.

Levelland — Ard No. 18-C D. S. Wright, 660 feet from north and east lines of labor 23, league 95, Mills CSL survey, rotary, 5,000 feet depth.

Levelland — Ard No. 19-C D. S. Wright, 660 feet from north and east lines of labor 23, league 95, Mills CSL survey, rotary, 5,000 feet depth.

Levelland — Ard No. 20-C D. S. Wright, 660 feet from north and east lines of labor 23, league 95, Mills CSL survey, rotary, 5,000 feet depth.

Levelland — Ard No. 21-C D. S. Wright, 660 feet from north and east lines of labor 23, league 95, Mills CSL survey, rotary, 5,000 feet depth.

Levelland — Ard No. 22-C D. S. Wright, 660 feet from north and east lines of labor 23, league 95, Mills CSL survey, rotary, 5,000 feet depth.

Levelland — Ard No. 23-C D. S. Wright, 660 feet from north and east lines of labor 23, league 95, Mills CSL survey, rotary, 5,000 feet depth.

Levelland — Ard No. 24-C D. S. Wright, 660 feet from north and east lines of labor 23, league 95, Mills CSL survey, rotary, 5,000 feet depth.

Levelland — Ard No. 25-C D. S. Wright, 660 feet from north and east lines of labor 23, league 95, Mills CSL survey, rotary, 5,000 feet depth.

Levelland — Ard No. 26-C D. S. Wright, 660 feet from north and east lines of labor 23, league 95, Mills CSL survey, rotary, 5,000 feet depth.

Levelland — Ard No. 27-C D. S. Wright, 660 feet from north and east lines of labor 23, league 95, Mills CSL survey, rotary, 5,000 feet depth.

Levelland — Ard No. 28-C D. S. Wright, 660 feet from north and east lines of labor 23, league 95, Mills CSL survey, rotary, 5,000 feet depth.

TP Land Trust, 660 feet from east and 1,991.1 feet from north lines of section 37, block 45, T-1-S, T&P survey, rotary, 6,000 feet depth.

Goldsmith 5600 — DeKalb & U. S. Smelting No. 5-D TP Land Trust, 2,017.2 feet from east and 3,324.2 feet from north lines of section 37, block 45, T-1-S, T&P survey, rotary, 6,000 feet depth.

Goldsmith 5600 — DeKalb & U. S. Smelting No. 6-D TP Land Trust, 660 feet from east and 1,991.1 feet from north lines of section 37, block 45, T-1-S, T&P survey, rotary, 6,000 feet depth.

Lawson-Simpson — DeKalb No. 4 H. C. Barron, 660 feet from west and south lines of southeast quarter of section 44, block 44, T-1-S, T&P survey, rotary, 6,000 feet depth.

Lawson-Simpson — DeKalb No. 3 H. C. Barron, 660 feet from south and east lines of section 44, block 44, T-1-S, T&P survey, rotary, 6,000 feet depth.

Goldsmith 5600 — DeKalb & U. S. Smelting No. 8-D TP Land Trust, 660 feet from south and east lines of section 37, block 45, T-1-S, T&P survey, rotary, 6,000 feet depth.

Goldsmith 5600 — DeKalb & U. S. Smelting No. 7-D TP Land Trust, 2,017.2 feet from east and 660 feet from north lines of section 37, block 45, T-1-S, T&P survey, rotary, 6,000 feet depth.

Goldsmith 5600 — Skelly No. 6 Katherine Sands, 660 feet from south and east lines of section 32, block 44, T-1-S, T&P survey, rotary, 5,900 feet depth.

TXL Tubb — Texas Gulf No. 1 Dora Lavelle, 660 feet from north and west lines of southwest quarter of section 9, block 45, T-2-S, T&P survey, rotary, 6,500 feet depth.

Lawson-Simpson — DeKalb & U. S. Smelting No. 1-G TP Land Trust, 660 feet from south and west lines of section 43, block 44, T-1-S, T&P survey, rotary, 6,000 feet depth.

Goldsmith 5600 — Skelly No. 6 Katherine Sands, 660 feet from south and east lines of section 32, block 44, T-1-S, T&P survey, rotary, 5,900 feet depth.

TXL Tubb — Texas Gulf No. 1 Dora Lavelle, 660 feet from north and west lines of southwest quarter of section 9, block 45, T-2-S, T&P survey, rotary, 6,500 feet depth.

Lawson-Simpson — DeKalb & U. S. Smelting No. 1-G TP Land Trust, 660 feet from south and west lines of section 43, block 44, T-1-S, T&P survey, rotary, 6,000 feet depth.

Goldsmith 5600 — Skelly No. 6 Katherine Sands, 660 feet from south and east lines of section 32, block 44, T-1-S, T&P survey, rotary, 5,900 feet depth.

TXL Tubb — Texas Gulf No. 1 Dora Lavelle, 660 feet from north and west lines of southwest quarter of section 9, block 45, T-2-S, T&P survey, rotary, 6,500 feet depth.

Lawson-Simpson — DeKalb & U. S. Smelting No. 1-G TP Land Trust, 660 feet from south and west lines of section 43, block 44, T-1-S, T&P survey, rotary, 6,000 feet depth.

Goldsmith 5600 — Skelly No. 6 Katherine Sands, 660 feet from south and east lines of section 32, block 44, T-1-S, T&P survey, rotary, 5,900 feet depth.

TXL Tubb — Texas Gulf No. 1 Dora Lavelle, 660 feet from north and west lines of southwest quarter of section 9, block 45, T-2-S, T&P survey, rotary, 6,500 feet depth.

Lawson-Simpson — DeKalb & U. S. Smelting No. 1-G TP Land Trust, 660 feet from south and west lines of section 43, block 44, T-1-S, T&P survey, rotary, 6,000 feet depth.

Goldsmith 5600 — Skelly No. 6 Katherine Sands, 660 feet from south and east lines of section 32, block 44, T-1-S, T&P survey, rotary, 5,900 feet depth.

TXL Tubb — Texas Gulf No. 1 Dora Lavelle, 660 feet from north and west lines of southwest quarter of section 9, block 45, T-2-S, T&P survey, rotary, 6,500 feet depth.

Lawson-Simpson — DeKalb & U. S. Smelting No. 1-G TP Land Trust, 660 feet from south and west lines of section 43, block 44, T-1-S, T&P survey, rotary, 6,000 feet depth.

Goldsmith 5600 — Skelly No. 6 Katherine Sands, 660 feet from south and east lines of section 32, block 44, T-1-S, T&P survey, rotary, 5,900 feet depth.

TXL Tubb — Texas Gulf No. 1 Dora Lavelle, 660 feet from north and west lines of southwest quarter of section 9, block 45, T-2-S, T&P survey, rotary, 6,500 feet depth.

Lawson-Simpson — DeKalb & U. S. Smelting No. 1-G TP Land Trust, 660 feet from south and west lines of section 43, block 44, T-1-S, T&P survey, rotary, 6,000 feet depth.

Goldsmith 5600 — Skelly No. 6 Katherine Sands, 660 feet from south and east lines of section 32, block 44, T-1-S, T&P survey, rotary, 5,900 feet depth.

TXL Tubb — Texas Gulf No. 1 Dora Lavelle, 660 feet from north and west lines of southwest quarter of section 9, block 45, T-2-S, T&P survey, rotary, 6,500 feet depth.

Lawson-Simpson — DeKalb & U. S. Smelting No. 1-G TP Land Trust, 660 feet from south and west lines of section 43, block 44, T-1-S, T&P survey, rotary, 6,000 feet depth.

Goldsmith 5600 — Skelly No. 6 Katherine Sands, 660 feet from south and east lines of section 32, block 44, T-1-S, T&P survey, rotary, 5,900 feet depth.

Wildcat—Harold H. Hamilton, et al No. 1-3 Pecos County-Water Improvement, 1,650 feet from south and 330 feet from east lines of a 460-acre lease in section 11, block 9, H&GN survey, cable, 2,500 feet depth.

Salt Creek — Caroline Hunt Trust estate No. 25 and No. 26 J. W. Young, No. 25 is 1,980 feet from north and 2,170 feet from east lines of section 14, block G, W&NW survey, No. 26 is 1,835 feet from south and 1,035 feet from east lines of section 167, block G, W&NW survey, rotary, 7,000 feet depth.

Salt Creek — General Crude and Percy Jones No. 1-6 Percy Jones, 660 feet from north and west lines of section 6, John Rodman survey, rotary, 6,850 feet depth.

Salt Creek — General Crude and Percy Jones No. 2-5 Percy Jones, 3,850 feet from west and 990 feet from south lines of section 2, block 22, Bolet Brown survey, rotary, 6,450 feet depth.

Salt Creek—General Crude and Percy Jones No. 2-187 J. W. Young, 650 feet from north and east lines of section 167, block G, W&NW survey, rotary, 6,600 feet depth.

East Polar Pennsylvania — Kewanee No. 5-D Will, 660 feet from south and east lines of northeast quarter of section 3, block 4, H&GN survey, rotary, 7,500 feet depth.

Wildcat — Kewanee No. 2 Oliver, 1,980 feet from south and west lines of section 11, block 1, H&GN survey, rotary, 6,800 feet depth.

Wheat — Standard No. 13 Regan and McElvain, 660 feet from south and 2,150 feet from west lines of section 84, block 1, W&NW survey, cable, 4,400 feet depth.

Wheat — Standard No. 14 Regan and McElvain, 850 feet from west and 1,600 feet from north lines of section 84, block 1, W&NW survey, cable, 4,400 feet depth.

Midland County
Wildcat—Sohio No. 1 D. L. Huit, et al Trustee, 660 feet from north and east lines of section 18, block 37, T&P survey, T-4-S, rotary, 7,500 feet depth.

Tex-Harvey No. 5-10 Mrs. B. W. Floyd, et al, 660 feet from east and south lines of southwest quarter of section 10, block 37, T-3-S, T&P survey, rotary, 8,000 feet depth.

Germany — Seaboard No. 4-7 Andrew Fasken, 660 feet from north and west lines of southwest quarter of section 4, block 36, T-2-S, T&P survey, rotary, 7,500 feet depth.

Germany — Seaboard No. 3-7 Andrew Fasken, 660 feet from north and east lines of southwest quarter of section 7, block 36, T-2-S, T&P survey, rotary, 7,500 feet depth.

Tex-Harvey—Phillips No. 2 Harvey, 660 feet from west and 1,982 feet from north lines of section 11, block 37, T-3-S, T&P survey, rotary, 7,300 feet depth.

Tex-Harvey—Magnolia No. 3 E. T. O'Daniel, et al, 660 feet from west and south lines of southeast quarter of section 1, block 37, T-2-S, S. Wright survey, rotary, 7,300 feet depth.

Sweetie Peck Pennsylvania—Sinclair No. 3 June Sanders, 2,034.16 feet from west and 660 feet from south lines of section 16, block 41, T&P survey, rotary, 10,400 feet depth.

Tex-Harvey—Phillips No. 2 Harvey, 660 feet from west and 661 feet from north lines of section 11, block 37, T-3-S, T&P survey, rotary, 7,300 feet depth.

Wildcat — Forest, et al No. 1-B Parmer County, 660 feet from north and west lines of labor 2, league 316, Parmer CSL survey, rotary, 13,000 feet depth.

Cedar Lake — W. A. Moncrief No. 5-E J. O. Jones, 660 feet from west and 4,620 feet from south lines of section 1, block C-30, psal survey, rotary, 5,000 feet depth.

Garza County
Dorward — Bert Fields No. 2 J. C. Dorward, 330 feet from east and 1,320 feet from north lines of northwest quarter of section 13, block 5, H&GN survey, cable, 2,650 feet depth.

Dorward — Bert Fields No. 3 J. C. Dorward, 330 feet from north and east lines of section 13, block 5, H&GN survey, cable, 2,650 feet depth.

Deeppen: Garza — Progress No. 1 Earl Rogers, 330 feet from east and 355 feet from south lines of lease in section 1231, J. V. Massey strvey, cable, 3,105 feet depth.

Rocker A. — Neville G. Pentrose and R. S. & P. W. Anderson No. 4-A Henderson, 990 feet from north and 330 feet from east lines of section 46, block 6, H&GN survey, cable, 2,750 feet depth.

Rocker A. — R. S. & P. W. Anderson No. 4 Spalding-Stoker, 330 feet from south and 1,650 feet from east lines of section 879, block 97, H&TC survey, cable, 2,750 feet depth.

Glassecock County
Wildcat—Phillips No. 1 Berry, 658 feet from west and 664 feet from north lines of section 35, block 36, T-2-S, T&P survey, rotary, 7,300 feet depth.

Wildcat — Honolulu No. 1 Chas. Clements, 1,980 feet from south and 660 feet from west lines of section 19, block D-7, EL&RR survey, rotary, 10,000 feet depth.

Hockley County
Slaughter — Texas No. 13-D Mallet Land & Cattle Company, 580 feet from south and east lines of labor 18, league 52, Scurry CSL survey, rotary, 5,000 feet depth.

Howard County
Intan?East Howard — Standard No. 9 A. M. Bell, 930 feet from north and 2,575 feet from east lines of section 12, block 30, T-1-S, T&P survey, cable, 2,900 feet depth.

Intan-East Howard — Standard No. 10 A. M. Bell, 700 feet from north and 1,175 feet from east lines of section 12, block 30, T&P survey, cable, 2,900 feet depth.

Kent County
Cogdell — Chapman & McFarlin No. 44 D. M. Cogdell, 660 feet from south and 2,189 feet from east lines

☆PHONE 3000 FOR CLASSIFIED AD-TAKER☆

BATES
46 a word a day.
100 a word three days.
MINIMUM CHARGES:
3 days \$1.50

TELEPHONE OPERATORS WANTED
Girls, if you are over 16 years of age and want a good job in pleasant surroundings with lots of other nice girls and with considerate supervisors, there is an opportunity for you at the Telephone Company. The pay is good and you'll earn \$135.00 per month (rent from the start). You'll get 4 raises the very first year. Extra pay for Sunday and evening work. Why not drop by and talk it over with Mrs. Ruth Baker, Chief Operator, 123 S. Big Spring, Southwestern Bell Telephone Company.

SOUTHWESTERN BELL TELEPHONE COMPANY

SECRETARY
General office work for independent operator.
Patrick A. Doheny
Phone 4575

WANTED LOG PLOTTER - FEMALE
Experience in log plotting or drafting preferred. Apply after 4 p.m.
HONOLULU OIL CORP.

YOUNG LADY POSTING CLERK
Some typing required, experience unnecessary, if you have the ability to learn and like figures. Many employes benefits. See manager U.S. National Credit Corp., 319 North Colorado

SEVEN Ladies who have use of car, some spare time, and would like to start a minimum of \$20 weekly. Write Margaret Whitehead, 1202 North Adams, Odessa, Texas.

HOUSEKEEPER Lady or lady with small child to share home with working mother. Room, board and salary. Inquire 310 Leggett Bldg. weekdays.

YOUNG white housekeeper completely modern one story home. With two children, live in, permanent, good salary. Phone 4098-M.

TYPIST-clerk, accurate, statistical typing essential. Apply Scurry County Area Engineering Committee, 210 Leggett Bldg. weekdays.

MANAGER wanted for U. S. Postage Stamp Service.
See Our Display Ad Page 2

WANTED Clean, attractive woman, must be experienced. Apply Mrs. Donohoo, Phone 547

EXPERIENCED fountain help, over 18 years of age. Good pay, meal furnished. Apply King's Drive 10.

WANTED: A beauty operator. Salary and commission.

YOU ALWAYS FIND TOP REAL ESTATE OFFERINGS LISTED IN THE REPORTER-TELEGRAM CLASSIFIED ADS

WHY WAIT?

THESE TWO FINE HOMES AVAILABLE NOW!

Roomy two-bedroom home, with den, separate living room, dining room, large kitchen and bath. Two-car garage, attached. Extra large lot in good Northwest location. Immediate occupancy. \$14,500.

Brand new three-bedroom home. Three baths, large den and separate living and dining rooms. Beautiful drapes and carpeted throughout. Private water system supplies plenty of soft water. Lot is completely fenced. Ready to move into. \$28,500.

LLOYD PONDER
Phone 4478 P. O. Box 1844

Midland Realteeria

Offering a Modern, Economical Service

There Are Houses and Houses There Are Buyers and Buyers And There's The Realteeria

With Salesmen Who Know How to Put Them Together and Make Sales

It's Easy to Shop . . . It's Easy to Buy

AT MIDLAND REALTEERIA
1404 N. Big Spring Phone 2388
RHEA PASCHALL, Manager
An Affiliate of Allied Commercial Services Realtors

Here Are Some of Our "Better Buys"

If you don't find in this group a home that fills your requirements, call our office . . . we receive new listings daily.

THREE BEDROOMS
Frame. Close in on North Marlenfield. Price, \$18,000. Suitable terms.

A NEW ADDRESS FOR YOU IN '51!
A nice brick for \$16,500. Three bedrooms. Garage and breezeway. Located on "Home-Owners" Avenue.

WEST LOUISIANA
Approximately 1,900 feet of floor space. It's one of those nice bricks right close to school. Guest house attached to garage. Price, \$18,500.

TWO-BEDROOM BRICK
Tile bathroom, beautiful kitchen, ample storage, \$1,950 cash, balance \$58 per month.

TWO-BEDROOM FRAME
It's mighty cozy. \$1,850 cash, balance, \$53 per month.

JUST STARTING
A three-bedroom brick, with a bath and a half, for \$13,500. East Spruce. Just off Big Spring, in Loma Linda.

FOUR-UNIT APARTMENT
Annual income, \$3,480, gross. Price \$17,500. Figure your percentage on this one, then don't say there aren't any bargains in real estate!

GOOD HOUSEKEEPING
Will be a matter of minutes in this efficiently arranged three-bedroom brick. Two baths. Location, West Harvard. For price and terms, call the office. I'll bet you'll like it!

Confucius Say: "Man Who Pays Rent Throws Money Away."
KEY, WILSON & MAXSON AGENCY, Realtors
SUNDAYS AND EVENINGS, CALL:
Rita Pelletier, Phone 3135 — Walt Bodenman, Phone 4590-W
LOANS — INSURANCE
112 W. Wall St. Phone 3305

For quick sale, list your income property with Jack Robinson, 1468.

FOR SALE BY OWNER: 3 bedroom, 1 1/2 baths, brick veneer house. In completely fenced lot, 80x127-ft. Good water well. 2602 West Storey Avenue.

OUT-OF-TOWN REAL ESTATE '51

Beautifully Built Cabin In RUIDOSO, N. M.

Five rooms and bath, with large screened-in porch, attractive rock fireplace. Double garage and guest room with half bath. Another separate guest house. Some furniture. Magnificent view of Old Baldy mountain. Well situated on two acres of leased land. Lease has 14 years to run, rent \$60 a year. \$6,500. For further information or appointment to see, write to Virginia Eggeston, 2 Park Road, Roswell, N. M.

LOTS FOR SALE

KELVIEW HEIGHTS ADDITION

on North Big Spring Street

We have only a few beautiful large lots left at the bargain prices of \$369 to \$559. Exceptionally low terms — \$10 down, \$10 monthly — no interest — no taxes for 1 year. Subdivision office on North Big Spring St. at Neely Ave. open daily until dark.

THE TRENTMAN CO.
of Fort Worth

BUSINESS LOTS

West of the hospital on Andrews Highway. Ideal location for shopping center.

100' x 140' lot located close in. Contains store and half seven room home. Zoned for industrial business. Priced to sell.

BARNEY GRAFA
Loans — REALTOR — Insurance
Serving West Texans for 25 Years
202 Leggett Bldg. Phone 106

EQUITY in adjoining lot in Kelview Heights, below market price. Phone 310.

LOTS for sale on South Side. Reasonable. Phone 662-W.

FARMS FOR SALE

IRRIGATION BELT

200 acres and up, unimproved 1.00 to 1.600 gallons per acre per minute, priced at \$5.25 per acre. 20% down, balance 20% per year. 5% interest. This is a real buy.

7 sections, well improved, on highway. A steel \$23 acre.

24 sections, near shipping pens, what a buy at \$12.50 acre.

800 acres well improved, river front, some irrigated, under the market at \$100 acre. See us for anything in real estate.

CURTIS CARTER
50 Years in San Angelo
2613 N. Chadbourne St. Phone 7878

Splendid Value In Irrigated Farm

300 Acres on the Colorado river, fertile field of 135 acres that waters easily, first class irrigation pump, almost new, ordinary 5 room dwelling, with electricity and butane, orchard, pecan trees, good fences, large storage tank for home use. Mesquite pasture, a buy at \$140. per acre. Possession now.

R. F. SHAW
305 Brown St. 2555-2822
Brownwood, Texas

RANCHES FOR SALE

Grafaland

A very pretty home in Grafaland on paved street — among beautiful homes. Two bedrooms with two baths. Very pretty den with fireplace. Large living room with fireplace also. This home is carpeted throughout. Servants quarters with complete bath or could be used as guest room. Enclosed back yard. Down payment of approximately \$20,000. No information as to the exact location given over phone. If you have the down payment and would like to see this beautiful home, please call my office. Exclusive and shown only by appointment.

BARNEY GRAFA
Realtor
Serving West Texans for 25 Years
Loans — Insurance
Phone 106 Leggett Bldg.

7 room home on Weatherford Street. One block from school, church and stores.

4 room home, nice trees, shrubs and yard fence.

3 room rock home on paved street. Nice shrubs and trees.

Four 4 room duplex homes, own water system. One acre land.

4 room frame with 2 room modern rental. 73x140-ft. lot in business zone. Several well located lots.

MCKEE AGENCY
REALTORS
Phone 495 Midland, Texas

PRACTICALLY NEW

Extra nice 2 bedroom brick on Michigan with carport. Large bedrooms with double closets in each. Good neighborhood — priced to sell. Shown by appointment only.

BARNEY GRAFA
Loans — REALTOR — Insurance
Serving West Texans for 25 Years
202 Leggett Bldg. Phone 106

DUPEX

Corner lot, practically new. \$180 per month income. Cowden addition, shown by appointment only. \$18,500.

LARRY BURNSIDE
REALTOR
Phone 1337

Better Homes For Sale

2315 West Storey — New 3 bedroom — brick veneer — double carport — \$16,900.

307 North F — Large 3 bedroom frame — double garage — 2 garage apartments — beautiful lot — \$275 per month income — \$19,300.

2400 Block West Kansas — New 3 bedroom — Austin Stone — Lots of tile work and other expensive extras — \$22,900.

2200 West Kansas — Very nice 3 bedroom stucco — breezeway — double garage — large lot — \$20,300.

2 1/2 Acres on Andrews Highway — \$3,400.

5 Acres on Andrews Highway — \$5,850.

500 Block East Hart Street — Choice residential lot — \$950.

Large residential lot — Davis Heights Addition — Close to school and shopping center — All utilities — Approved for all types of home loans — Priced right — \$550 inside lots — \$650 Corner lots.

Loan Closing Costs are included in the prices stated for homes listed above.

Loans — Real Estate — Insurance Residential Building — All Types of Insurance — FHA — GI — Conventional Mortgage Loans.

COMPLETE SERVICE
Residential Building — Real Estate Sales & Management — All Types of Insurance — FHA — GI — Conventional Mortgage Loans.

We Need Listings of All Types of Real Estate — For Quick Sale Call

W. F. Chesnut's Agency
REALTORS
313 South Marlenfield Office Phone 2492 (Evenings & Sundays 1903-W) W. F. Chesnut - Nora Chesnut Tom Chesnut - Tom Nipp

SOUTH PARK HOMES
Only 34 Left!

G.I. and F.H.A. Financing
DOWN PAYMENTS \$600 IF YOU (Including Closing Costs) QUALIFY

Closest Subdivision to Downtown Midland. Paved Streets. Close to School. No Better Value in Midland Area.

Visit our office to see house plans on these homes.

Sales By
HARLAN HOWELL AGENCY
Successors to Harston-Howell Agency
415 West Texas 2704-Ph.—3038-J

BEEN WAITING FOR SPRING? IT'S HERE!

Brick veneer. Two bedrooms and den. Near schools, hospital and shopping center. Beautifully decorated. Price? Only \$15,750. Call for appointment to see.

Brand new 3-bedroom brick veneer and frame home with double garage. Very attractive, and only \$16,000.

Three-bedroom home with bath and a half, just completed in a good neighborhood. Refrigerated air conditioning, fireplace, central heat. Must be seen to be appreciated. Shown by appointment only.

Two extra-nice 3-bedroom homes just completed on West Kansas. Brick veneer, 1 1/2 baths. Let us show them to you.

Lots with all utilities for sale in South Park Addition.

HARLAN HOWELL AGENCY, REALTORS
Successors to Harston-Howell Agency
MORTGAGE LOANS
415 W. Texas Phone 2704
If no answer call 3038-J

Forget The Dust

Yes, once you get inside this soundly constructed home you can forget the dust. Brick veneer, 3 bedrooms, extra large kitchen, one tile bath, utility room, nice living and carpeted built-ins in both bedrooms. This home is almost new and is located within three blocks of new ward school in northwest section. We have just listed this house as owner is being transferred. Total price, \$15,700.00.

* Walter Hemingway—Phone 1036
Harold Cobb—Phone 4763-W

THE ALLEN COMPANY
REALTOR
Phone 3537—401 N. Big Spring St.

MORE DESIRABLE FEATURES

ONLY in Crestview Heights homes will you find all of the following features:

High elevation — Paved streets — Concrete curbs and gutters — Murray all-steel enameled kitchen cabinets — Central heat — Maple hardwood floors — Colored stucco interiors — Cove ceilings — Blanket spun glass insulation — Mahogany slab doors — Ware aluminum windows — TWO closets in each bedroom — Plenty of outside storage — Choice of two or three bedrooms — Modernistic styling. Several homes ready for immediate occupancy — Not subject to Regulation "X".

Sales office located one block north of Ranch House cafe.

COMMERCIAL CONSTRUCTION CO.
Phone 3847

—Better Homes for Less Money—
PAUL J. JAMES — D. H. THOMASON, Builders and Developers Also owners and operators of 150 Rental Apartment Units in Midland.

See
Robert L. Currie
At Our Field Office,
Corner of
Edwards & Oak Drive
REGARDING THE SALE OF

LARRY BURNSIDE
Realtor

Bedford Addition—Nearly completed, brick veneer, 3 bedrooms, 2 tile baths, attached double garage. North front, Bedford addition—\$30,000.00.

Brick veneer, suburban, 3 bedrooms, 2 tile baths, attached garage, large lot, porch, shown by appointment only—\$26,500.00.

Income property, well located, one large 6-room frame home, with 3 separate new houses, all 2 rooms and baths, two of them are furnished, large lot, this property will net 18% on investment—total—\$20,500.00.

Suburban, 5 acres, N. W., fenced, well built 5-room home, attached garage, 2 wells, pump and windmill, immediate possession—a good buy—\$12,500.00.

Washington, 5-room frame, detached garage, paving pad, immediate possession, shown by appointment only—\$2,000.00.

408 Hamby St.—4 room G.I. house, detached garage, \$2,000.00 down, balance \$56.50 monthly, shown by appointment only—exclusive.

Kentucky frame, 4 rooms, attached garage, paved street, \$2,500.00 down, balance monthly—shown by appointment only—exclusive.

WE NEED LISTINGS
Phone 1337
212 Leggett Bldg.
LOANS — INSURANCE

IRRIGATION BELT

300 acres and up, unimproved 1.00 to 1.600 gallons water per acre per minute, priced at \$5.25 per acre. 20% down, balance 20% per year. 5% interest. This is a real buy.

7 sections, well improved, on highway. A steel \$23 acre.

24 sections, near shipping pens, what a buy at \$12.50 acre.

800 acres well improved, river front, some irrigated, under the market at \$100 acre. See us for anything in real estate.

CURTIS CARTER
50 Years in San Angelo
2613 N. Chadbourne St. Phone 7878

Splendid Value In Irrigated Farm

300 Acres on the Colorado river, fertile field of 135 acres that waters easily, first class irrigation pump, almost new, ordinary 5 room dwelling, with electricity and butane, orchard, pecan trees, good fences, large storage tank for home use. Mesquite pasture, a buy at \$140. per acre. Possession now.

R. F. SHAW
305 Brown St. 2555-2822
Brownwood, Texas

RANCHES FOR SALE

HOMES

Extra large 2 bedroom, paved street, near school. Only \$2500 cash. 3 bedroom, West end, \$2000 cash. \$2000 cash. New 2 bedroom, West end, only \$1500 cash. Two bedrooms, wall to wall carpet, water softener, well landscaped, fenced yard, paved street, near school; will trade for home and acreage near town. Several two bedroom homes in all parts of town, for sale and immediate possession. If you are looking for a home, our business is to find it for you.

Quarter, half or entire city block, for lease, for any number of years, suitable for warehouses, lumber yards, supply houses, trailer court and many other uses. Close in. One of the best plumbing shops and business in Midland for sale, due to health. Contact us for details.

We make mortgage loans, to buy, build or sell, P.H.A., G.I., Conventional, Commercial Farms and Ranches. We also need several older homes for immediate sale.

Ted Thompson & Co.
205 WEST WALL
Mims & Stephens Office
Phone 623 — 2763-W — 1894-J

Cunningham HOMES
IN Loma Linda

To get to the field office, drive North on Big Spring to the "Cunningham" sign, then right 2 blocks. Complete real estate sales service available.

C. L. Cunningham
COMPANY
Gen. Offices 2404 W. Wall - Ph. 3924

\$18,900

Constructed of brick and vertical paneling, this unusual home is less than a year old and is selling at a price far below replacement cost. Two large bedrooms and a colorful den. Breakfast nook off the kitchen; also utility room. The garage is attached and is uniquely draped. The garage is attached 90-foot lot. We will be delighted to show you this noteworthy home . . . just call 221.

HUGH WALLACE
Realtor
MIMS & STEPHENS
205 W. Wall Phone 23

WEST KENTUCKY

Frame, two bedrooms, kitchen, living room-dining room combination, one bath, den or extra bedroom with large wood burning fireplace. Home is only two years old. Buy this one for \$11,000.00, and move in. First time on the market.

Walter Hemingway—Phone 1036
Harold Cobb, Phone 4763-W

THE ALLEN COMPANY
REALTOR
Phone 3537—401 N. Big Spring St.

Well located residential and business lots at reasonable prices.

For sale: two bedroom home, located 1105 S Lorraine. Shown by appointment. \$7,800.

Please Call For Appointment
WES-TEX REALTY & INSURANCE CO.
Phone 158 Night 3173-J
511 West Wall

\$25,000

Three bedrooms, two baths. Utility room off the L-shaped kitchen, with walk-in pantry and breakfast nook. An honest-to-goodness den that is air-conditioned. The living-dining area is carpeted, and the windows draped. Exposed brick fireplace running to ceiling height. Location cannot be disclosed over the phone. We have the keys, and will be happy to escort you out to see this home.

HUGH WALLACE
Realtor
MIMS & STEPHENS
205 W. Wall Phone 23

ELLIS CONNER
Phone 741

SPECIAL

2205 West Brunson—Large 2 bedroom frame — attached garage — fenced back yard — 70-foot lot — carpeting in living room, dining room, and hall — payment — \$11,900.00.

Trailer Court equipment for 60 trailers, \$3,900.

LEONARD H. MILLER
REALTOR — INSURANCE
104 E. Maiden Lane - Ph. 3788-J
Ten Blocks Out North Main
Mrs. Eria V. Cecil - Phone 449-W

BRICK HOME

3-bedroom home in West part of town. Living room, separate dining room and hall are carpeted. This lovely home is located on a corner lot and has detached garage. This is a real buy.

BARNEY GRAFA
Loans — REALTOR — Insurance
Serving West Texans for 25 Years
Phone 106 202 Leggett Bldg.

FOR SALE BY OWNER

Two bedroom brick house, North side. Rental unit in back. Will make payments.

Phone 993

FOR SALE

Two bedroom, paved street. Immediate occupancy.
1603 West Washington
Phone 3563 days
4478 Evenings

ROY MCKEE
Insurance & Real Estate
Serving Midland and West Texas for 22 Years
MIDLAND TOWER PHONE 485

\$15,750

Exceptionally attractive two bedroom home in choice location. Bedrooms and den are large. Lots and lots of closet space. Attached garage. Fenced-in back yard. Completely and beautifully landscaped. Paved street. Call 23 for appointment.

HUGH WALLACE
Realtor
MIMS & STEPHENS
205 W. Wall Phone 23

CLASSIFIED DISPLAY

TO NEWCOMERS: See B. A. Harmon
For trackage and industrial sites and business investments. 25 yrs. in Odessa & Midland, developing. NEXT TO BELLAIR COURTS WEST HIGHWAY 80

FRIENDLY REALTOR
Call 3788-J for homes in all price ranges.

One at \$6,500 on N. Edwards Street.

One at \$6,500 on W. Cowden Street.

One at \$7,300 on W. Indiana Street.

One at \$12,500 brick on N. Terrell Street.

One at \$18,000 off Andrews Hwy.

Two combinations—home and rental units. Both on south side.

3 business lots in "K" zone with 4-room house for \$5,500.

Acres for sale.

Trailer Court equipment for 60 trailers, \$3,900.

LEONARD H. MILLER
REALTOR — INSURANCE
104 E. Maiden Lane - Ph. 3788-J
Ten Blocks Out North Main
Mrs. Eria V. Cecil - Phone 449-W

W. F. CHESNUT'S AGENCY
313 S. Marlenfield - Ph. 2492

A REAL BUY

This is an extra nice home with 3 bedrooms and den. Located North of Bedford Addition on 4 acres with own water well. Lovely fenced in back yard with an abundance of trees and shrubs, barbecue pit and guest house. Shown by appointment only.

BARNEY GRAFA
Loans — REALTOR — Insurance
Serving West Texans for 25 Years
Phone 106 202 Leggett Bldg.

A Reminder

Are you sufficiently protected with insurance on your home and furniture. Valuations have increased so rapidly—perhaps since your present policy was written. The extra cost is so small compared with a loss you may have by fire. Re-check your policies today and if not fully protected, call us immediately.

BURNSIDE-GRAFA Insurance Agency
212 Leggett Building
PHONE 1337

\$18,900

Constructed of brick and vertical paneling, this unusual home is less than a year old and is selling at a price far below replacement cost. Two large bedrooms and a colorful den. Breakfast nook off the kitchen; also utility room. The garage is attached and is uniquely draped. The garage is attached 90-foot lot. We will be delighted to show you this noteworthy home . . . just call 221.

HUGH WALLACE
Realtor
MIMS & STEPHENS
205 W. Wall Phone 23

CLASSIFIED DISPLAY

TO NEWCOMERS: See B. A. Harmon
For trackage and industrial sites and business investments. 25 yrs. in Odessa & Midland, developing. NEXT TO BELLAIR COURTS WEST HIGHWAY 80

NEW BRICK HOMES
In Parklea Addition

Two and three bedroom brick homes, modern in every respect — immediate possession. Only \$4,175 to \$6,000 for down payment, balance like rent. Why not move in one of these 12,850 homes today. Exclusively.

BARNEY GRAFA
Loans — REALTOR — Insurance
Serving West Texans for 25 Years
202 Leggett Bldg. Phone 106

REAL ESTATE, TRADE

For Sale or Trade For Midland Property:

3 bedroom home in El Paso. For further information, contact W. W. Self, 929 N. Edwards, after 5 p.m.

BEFORE A CALL NOW

ARE you moving to Fort Worth? Will sell or trade equity in new 4 1/2 room frame for Midland property. Payments \$40 per month. Phone 4787-J after 5 p.m.

REAL ESTATE WANTED

HOMES WANTED

Buyers waiting for 3 and 6 room homes — also business property well located. For the sale of your property and for quick sale please call

BARNEY GRAFA
Loans — REALTOR — Insurance
Serving West Texans for 25 Years
202 Leggett Bldg. Phone 106

FOR QUICK SALE AND CAPABLE HANDLING LIST YOUR REALTY WITH GEORGE S. PARK
502 West Street Phone 4635
WANTED to purchase from owner. Offer equity by private party. Write Box 602, Midland.

WANTED: Lot or acreage close to Hwy on Garden City Highway. Phone 378-W.

TITLE 1 LOANS

ON ALL TYPES OF BUILDING

If you want to add a room to your home, build a garage, a fence, modernize and repair your entire home, or do any kind of helping, let us give you an estimate at no charge. We'll be glad to help you arrange a Title 1 Loan—19% down, up to 36 months to pay!

O. R. FRIDAY
CONTRACTING COMPANY
401 N. Colorado Phone 3901

It doesn't cost to WEATHERSTRIP It Pays.

Let us tell you how.

F. S. WEST
204 E. Pennsylvania
Phone 3624

NEW!

Three bedroom, two bath, fully air conditioned, corner lot, paved both sides.

Frame—2 bedroom, 2 bath and den, 80 ft. lot paved, located North Park Hill Addition.

RUSTY RUSSELL—Salesman
CHARLES R. ERVIN
Realtor
Phone 4765

FOR SALE

Two bedroom, paved street. Immediate occupancy.
1603 West Washington
Phone 3563 days
4478 Evenings

Summer Dresses were never smarter

than now at

GRAMMER-MURPHEY



Choose from sheers, prints and cottons
... now shown in a newly arrived collection for you to wear now thru summer
... beautiful colorings ... smartest styling ... all sizes!

14⁹⁸ to 39⁹⁸

Midland's Store for Men and Women

Records Show U. S. Taxes Paid On 65 Slot Machines Here

AUSTIN —(AP)— Two legislative committees Thursday studied charges that a lawmaker tried to collect money from club owners to fight an anti-slot machine bill.

The bill in question meanwhile hit a jackpot of votes in the House Wednesday and moved over to the Senate. The House passed it 133 to five.

Attorney General Price Daniel said Thursday Bureau of Internal Revenue records show federal taxes were paid in Texas on 9,555 slot machines and similar devices from July 1, 1950, to date. He mailed to county and district attorneys these lists showing who paid the taxes.

Daniel emphasized the county lists do not necessarily show how many slot machines there are in each county as of Thursday because "law enforcement officials of many counties have gotten rid of a great number of these machines" since July 1.

The attorney general said this was particularly true of Dallas, Tarrant, Harris, Bexar, Bell and Wichita Falls Counties.

On More Than 100 With that qualification, Daniel's list showed these were counties where taxes were paid on more than 100 machines: Dallas 1,579, Tarrant 1,547, Galveston 1,313, Harris 793, Jefferson 578, Nueces 569, Bexar 246, Bell 222, McLennan 214, Guadalupe 163, Wichita Falls 158, El Paso 156.

Both the Senate's General Investigating Committee and a special House committee were authorized Wednesday to look into a newspaper story that an un-named House member from "deep East Texas" had attempted to raise money from private club owners to fight the anti-slot machine bill.

In 141 counties, a majority of the state, no tax payments were recorded.

In addition to those with 100 or more, figures for other counties include: Midland 65, Lubbock 91, Potter 22, Ector 41, Tom Green 33, Howard 23 and Scurry five.

ADMITTED FOR SURGERY
Mrs. Ruth Hardgrave, Sanderson, was admitted to Midland Memorial Hospital Wednesday for surgery.

ADMITTED AS PATIENT
Travis Buchanan, 109 North M Street, was admitted to Midland Memorial Hospital Wednesday as a medical patient.

ADMITTED TO HOSPITAL
Jack Shores, El Campo Tourist Court, was admitted to Midland Memorial Hospital Wednesday as a medical patient.

You Can Eat All You Want But Eat Less Too

Sounds like double talk, but it isn't. In other words, asks the girl who is fighting the battle of the bulge, "How can I take off weight without going hungry?" Well, common sense is the watchword. You eat plenty to satisfy your appetite and still eat LESS.

It just doesn't make sense to go on a strenuous diet — take off weight, then quickly put it back on again when the diet is over. For it is obvious that one cannot go on a rigid diet over a protracted period.

Recently there has appeared on the market several diet and vitamin "mixes" which mean a strenuous diet and vitamins to fight against weakness caused by lack of food. But as mentioned above, you can't keep this up very long and when you quit — back comes the fat.

Film Writer Admits Red Party Service, Names Two Others

WASHINGTON —(AP)— Screen writer Richard J. Collins said Thursday that writers Ring Lardner, Jr., and Budd Schulberg were members of the Communist Party in Hollywood 10 years ago.

Calmly, matter-of-factly, the 36-year-old Collins told the House Un-American Activities Committee of his own service with the party and of others who he said were active in it.

He told the committee it was Schulberg, "or it might have been Ring Lardner, Jr.," who was instrumental in getting him into the party in 1938.

Collins said he drifted away from the party in 1947 after attending "close to 5,000 hours of meetings."

"That's enough for a lifetime—I don't think I'll have to go to any more," he added — and smiled faintly.

On Best Seller List
Schulberg hit the best seller list with his novel of Hollywood life, "What Makes Sammy Run."

Collins said Schulberg "left the party right after his book came out."

Lardner, a screen writer and magazine author, was one of the "Hollywood 10" cited for contempt of the committee in the 1947 hearings into Hollywood communism.

Lardner was sentenced to prison for his refusal to answer questions concerning Communist activities.

Members of the committee who are studying communism in Hollywood, have denied that a summons to appear here means that the witness will be put on a movie industry "black list."

This charge was made Wednesday by screen writer Robert Lees. Lees, refusing to answer questions, said he knew "a lot" of people summoned to testify who "can't go back to Hollywood because their careers are ended in the movie business."

Cotton
NEW YORK —(AP)— Cotton futures at noon Thursday were 75 cents a bale higher to 20 cents lower than the previous close. May 45.39, July 44.85 and October 39.87.

SIDES IN HOSPITAL
James E. Sides, 2611 Roosevelt Street, was admitted to Midland Memorial Hospital Thursday as a medical patient.

ADMITTED FOR SURGERY
Mrs. Charlotte Hull, 600 West Kansas Street, was admitted to Midland Memorial Hospital Wednesday for surgery.

1/2 Price SALE HATS

Values from \$10⁹⁵ and up to \$35⁹⁵

Sailors, bonnets and profiles. Wonderful values because they are fine straws, milans and smooth straws. Don't fail to get yours at—

1/2 Price Dunlap's

Druggists recently have shown one outstanding reducing aid is not based on the diet and vitamin "mix". It allows you to eat all you want, but you eat LESS.

Nearly four million bottles of this preparation, called Barconstrate, have been sold in Texas in the past eight years.

Scheduled Meeting Fails To Come Off

A scheduled meeting Thursday morning at Hotel Scharbauer of Boy Scout leaders and representatives of various civic and service groups of the city to make plans for an old clothes drive, was not held.

The Chamber of Commerce, which is cooperating in the project planned for April 21 by the Scouts, announced there probably was a mixup in invitations to the meeting. Another meeting probably will be called.

Scoutmasters Dinner Set Thursday Night

A dinner meeting for Midland District committee members and the Scoutmasters Roundtable will be held at 6 p.m. Thursday in the Buffalo Trail Council office at 318 North Colorado Street.

Business discussions following the dinner will include a clothing drive, training and plans for the annual Roundup at Big Spring.

Approximately 30 men are expected to attend.

Adopted Grandson Of Jesse James Jailed

JACKSONVILLE, FLA. —(AP)— Jesse E. James, Jr., 51, who says he is an adopted grandson of the bandit by that name, was jailed here Wednesday on a charge of practicing medicine unlawfully.

State Narcotics Inspector R. R. Bellinger said persons at a convalescent home where James was employed as a male nurse reported he used the title of doctor.

LEGAL NOTICES

NOTICE OF DISSOLUTION
Notice is hereby given that the partnership between Gerald D. Johnson and W. E. Johnson, under the firm name of Johnson Brothers Builders, was dissolved on the 31st day of March, 1951. All debts due to the said partnership are to be paid and those due from the same discharged, at 204 North Dallas Street, in the City of Midland, where the business will be continued by the said W. E. Johnson, under the firm name of Johnson Brothers Builders.

GERALD D. JOHNSON
W. E. JOHNSON
(April 5, 12, 19, 26)

Turpin To Attend State Bar Meeting

Robert M. Turpin, Midland attorney who is being boomed for the presidency of the State Bar of Texas, will leave for Galveston Thursday by plane to attend a bar directors meeting.

In a two-day session starting Friday, bar leaders will consider the annual budget and draft plans for the state convention and certain proposed legislation. Turpin planned to return to Midland Saturday night.

'VILL' the ACHE, BURN, ITCH of ATHLETES FOOT GERM OR YOUR 40c BACK, T-4-L
made with undiluted alcohol base DILATES THE VESSELS OF THE SKIN to reach unobstructed infection, kills on contact. Get instant relief at all drug stores. Today a CAMERON'S PHARMACY

Locations—

(Continued From Page Nine)
block 97, H&TC survey, rotary, 7,150 feet depth.

Sharon Ridge Canyon — Warren No. 1 F. M. Addison, 330 feet from south and east lines of section 164, block 25, H&TC survey, rotary, 7,000 feet depth.

Kelley-Snyder—Standard No. 3-13 A. C. Martin, 467 feet from north and west lines of section 351, block 97, H&TC survey, rotary, 7,000 feet depth.

Amended location: Kelley-Snyder (Claco Sand)—Standard No. 3-1-S. Mrs. Jessie W. Brown, 780 feet from west and 1,980 feet from south lines of section 440, block 97, H&TC survey, rotary, 6,400 feet depth.

Diamond M Canyon Line—Floyd C. Ramsey No. 2 Ted Hanzey, 330 feet from north and west lines of north-east quarter of section 184, block 97, H&TC survey, rotary, 7,000 feet depth.

Sharon Ridge-Canyon — Humble No. 3 R. Bishop, 1,980 feet from north and east lines of section 164, block 97, H&TC survey, rotary, 7,000 feet depth.

Terry County—Stanolind No. 1 Mary G. Scales, 660 feet from south and west lines of east half of section 22, block C-36, pal survey, rotary, 10,300 feet depth.

Ward County—Amended unit plat: North Ward-Estes—Gulf No. 3-5 G. W. O'Brien, et al, 330 feet from north and east lines of section 18, block F, C&M&B&A survey, combination, 2,930 feet depth.

Winkler County—Amended lease name: Weiner Colby Sand—Barron Kidd No. 5, No. 6, and No. 7 Texas-Halley, in section 7, block B-11, pal survey, rotary, 3,150 feet depth.

Emperor-Holt — Humble No. 6-B Brown & Altman, 1,980 feet from west and 660 feet from south lines of section 24, block B-5, pal survey, rotary, 5,000 feet depth.

Keystone-Devonian — Texas No. 3 H. T. Jones, 650 feet from south and 1,995 feet from west lines of section 24, block 77, pal survey, rotary, 8,850 feet depth.

Yoakum County—Owby—Cascade No. 2-B H. C. Martin, 330 feet from north and 990 feet from west lines of south half of northwest quarter of section 555, block 8, John H. Gibson survey, rotary, 5,500 feet depth.

Wildcat (in Cobb 6700 Area)—Chapman & McFarlin No. 1 E. S. Turner, 660 feet from south and east lines of section 2, block D, John H. Gibson survey, rotary, 7,000 feet depth.

To deepen: Cobb 6700—Honolulu No. 1 Beardon, et al, 660 feet from south and east lines of section 380, block D, J. H. Gibson survey, rotary, 7,000 feet depth.

Neck Zone

Feel that COOL Breeze it's MERITONE 100% SPUN RAYON STYLE-MART Clothes

Don't be a "putter-off'er." It's not going to get any cooler! Get a cool Tropical suit today and be prepared for the hot days ahead. See The Meritones by Style-Mart. It's truly America's Favorite value.

4250

Guaranteed by Good Housekeeping

STETSON OPEN ROAD

No better choice under the sun—or stars—for the man who spends his time outdoors. Smart, lightweight fur felt styled once and forever by Stetson. Your choice of colors, prices.

Sovereign \$20.

THE STETSON OPEN ROAD

No better choice under the sun—or stars—for the man who spends his time outdoors. Smart, lightweight fur felt styled once and forever by Stetson. Your choice of colors, prices.

500

YOU'RE ON TOP OF THE WORLD IN Potpourri by Dennis OF NEW YORK

Here's a good-looking casual that'll set you off right for sport or siestas in the sun. A neat but colorful print, set off by contrasting collar and knit waistband, gives Potpourri lots of he-man zest and sparkle. It's another triumph by Dennis of New York — unusual, but sane. You'll find your favorite in a wide selection of washable colors.

85c

MEN'S INTERWOVEN DRESS SOCKS

Newest of the summer designs in fancy rayons. Socks that are made to wear. Pair

85c

Dunlap's

Men who are "value-wise" are anticipating their Summer clothing needs now!

Feel that COOL Breeze it's MERITONE 100% SPUN RAYON STYLE-MART Clothes

Neck Zone

Don't be a "putter-off'er." It's not going to get any cooler! Get a cool Tropical suit today and be prepared for the hot days ahead. See The Meritones by Style-Mart. It's truly America's Favorite value.

4250

Guaranteed by Good Housekeeping

STETSON OPEN ROAD

Men who are "value-wise" are anticipating their Summer clothing needs now!

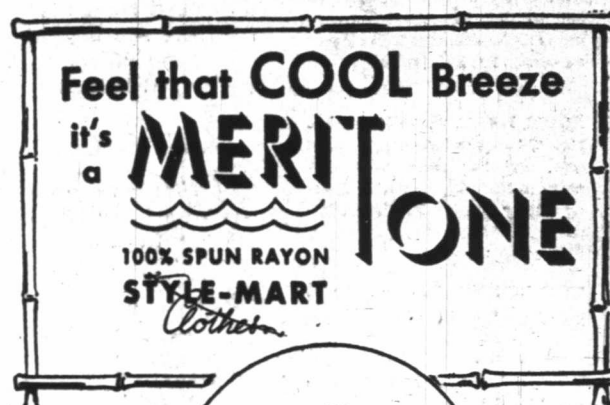

Don't be a "putter-off'er." It's not going to get any cooler! Get a cool Tropical suit today and be prepared for the hot days ahead. See The Meritones by Style-Mart. It's truly America's Favorite value.

4250

Guaranteed by Good Housekeeping

STETSON OPEN ROAD

No better choice under the sun—or stars—for the man who spends his time outdoors. Smart, lightweight fur felt styled once and forever by Stetson. Your choice of colors, prices.

Sovereign \$20.

THE STETSON OPEN ROAD

No better choice under the sun—or stars—for the man who spends his time outdoors. Smart, lightweight fur felt styled once and forever by Stetson. Your choice of colors, prices.

500

YOU'RE ON TOP OF THE WORLD IN Potpourri by Dennis OF NEW YORK

Here's a good-looking casual that'll set you off right for sport or siestas in the sun. A neat but colorful print, set off by contrasting collar and knit waistband, gives Potpourri lots of he-man zest and sparkle. It's another triumph by Dennis of New York — unusual, but sane. You'll find your favorite in a wide selection of washable colors.

85c

MEN'S INTERWOVEN DRESS SOCKS

Newest of the summer designs in fancy rayons. Socks that are made to wear. Pair

85c

Dunlap's

Men who are "value-wise" are anticipating their Summer clothing needs now!

Feel that COOL Breeze it's MERITONE 100% SPUN RAYON STYLE-MART Clothes

Neck Zone

Don't be a "putter-off'er." It's not going to get any cooler! Get a cool Tropical suit today and be prepared for the hot days ahead. See The Meritones by Style-Mart. It's truly America's Favorite value.

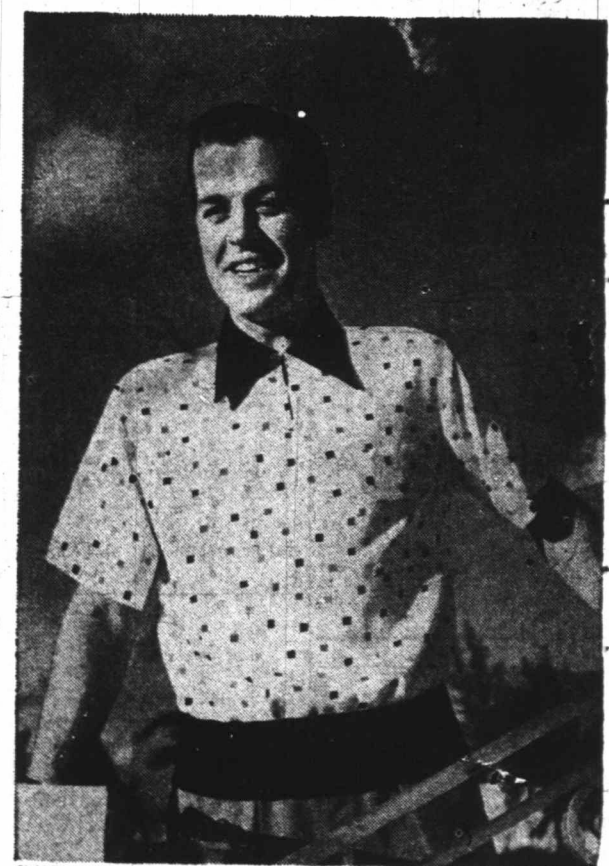

YOU'RE ON TOP OF THE WORLD IN Potpourri by Dennis OF NEW YORK

Here's a good-looking casual that'll set you off right for sport or siestas in the sun. A neat but colorful print, set off by contrasting collar and knit waistband, gives Potpourri lots of he-man zest and sparkle. It's another triumph by Dennis of New York — unusual, but sane. You'll find your favorite in a wide selection of washable colors.

85c

MEN'S INTERWOVEN DRESS SOCKS

Newest of the summer designs in fancy rayons. Socks that are made to wear. Pair

85c

Dunlap's

Men who are "value-wise" are anticipating their Summer clothing needs now!

Feel that COOL Breeze it's MERITONE 100% SPUN RAYON STYLE-MART Clothes

Neck Zone

Don't be a "putter-off'er." It's not going to get any cooler! Get a cool Tropical suit today and be prepared for the hot days ahead. See The Meritones by Style-Mart. It's truly America's Favorite value.

4250

Guaranteed by Good Housekeeping

STETSON OPEN ROAD

No better choice under the sun—or stars—for the man who spends his time outdoors. Smart, lightweight fur felt styled once and forever by Stetson. Your choice of colors, prices.

SUPER CANDY BUYS

SCHRAFFT'S MINTS 98¢
1.19 Box

CHOCOLATE BARS
Hershey or Nestle
giant economy bars 2 for 25¢

SCHRAFFT CANDY 79¢
Reg. 98¢ lb., (bulk) lb.

Your So Favorites...
**CANDY BARS,
GUM, MINTS**
3 FOR 9¢
(Limit 6)

MIDLAND
Walgreen Agency
DRUG CO.

SPECIALS THURSDAY P.M. — FRIDAY — SATURDAY
Right reserved to limit quantities.
We are never knowingly undersold... We meet or beat any price in Midland.

Super Savings! **SOAP**

PALMOLIVE
Regular Bars. 3 for 27¢

1.50 Whisley
Bath Superb Soap .. 98¢
1.50 Woodbury
Bath Size 3 for 27¢
Cashmere
Bouquet 6-bar bag .. 59¢

73¢
10-Bar Bag
**WHISLEY
SOAP**
59¢

**SUPER VALUE
C-O-U-P-O-N**

**Softest VELOUR
10c POWDER
PUFFS**
With coupon... 2 for 11¢
(Limit 2)

**SUPER
VALUE
DAYS**

OUR GREATEST Sale OF THE YEAR!
SUPER VALUES IN EVERY DEPARTMENT
THURSDAY • FRIDAY • SATURDAY

100 SOFTSKIN 59¢
HAND CREAM (Limit 1)

50¢ WOODBURY 21¢
SHAVE LOTION, 5 1/2-oz. Super Buy! (Limit 1)

FACE TISSUES 19¢
33¢ DISPENSER BOX OF 400 (Limit 2)

50¢ COLOGATE 29¢
TOOTH PASTE (Limit 1)

100 NOXZEMA 59¢
SKIN CREAM

89¢ All Metal
FLASHLIGHT
59¢
Batteries Extra

DEATH
To Insects &
Household Pests
1.49 DOLPH
DDT BOMB
Handy push-button dispenser.
Big 12-oz. size, only... **1.23**

**SUPER VALUE
C-O-U-P-O-N**

**10c Wrapping
TWINE**
With coupon... 2 for 11¢
(Limit 2)

29¢
KLEENEX
300 Count
3 for 69¢

15¢
**DISH
CLOTHS**
3 for 24¢
(Limit 6)

23¢
**PAPER
TOWELS**
150-Sheet Rolls
2 for 33¢
(Limit 2)

25¢
RIT
All Purpose Dye
2 for 33¢

57¢
**PEPTO
BISMOL**
44¢

5 lbs.
COPPERAS
49¢ Value
39¢

8.50
SUNBEAM
Rain King
Sprinkler
7.45

Pack 80
**PAPER
NAPKINS**
2 for 25¢
(Limit 2)

1.00
TONI
Home Refills
Permanent
89¢

5 lbs.
Dichloride
Moth Crystals
2.79

85¢
LISTERINE
Large 14-oz. size
69¢

45¢
LISTERINE
TOOTH
PASTE
2 for 59¢

Carton
**50 BOOK
MATCHES**
1,000 Lights
13¢
(Limit 2)

Perfect Timepiece
**POCKET
WATCH**
\$3.00 VALUE
Mastercraft. 1.98 plus tax
Nickel case

Housecleaning Buy
**SPONGE &
CHAMOIS**
69¢ Value
Fresh in
cello bag. **49¢**

Chronmaster Ring
**ALARM
CLOCK**
2.98 Value
Easy-read dial. Now **1.98** plus tax

Reg. \$3.69
Roomy
18-INCH
ZIPPER BAG
Durable non-crush frame,
choice of attractive covers.
Super Value... **2.69**

Super Buys! **HOME NEEDS**

FREE
FREE
5 x 7
Enlargement
with each
roll of
film printed
and developed
by us.

9.95 Hollywood Pottery Dish Set
20 PIECES
4 Cups 4 Saucers
4 Salad Plates
4 Cereal Bowls
4 Plates
4.95

36.50
Sunbeam
**MIX-
MASTER**
33.95
A real
bargain
So easy to use.

4.49 6-Cup Electric
PERCOLATOR
3.59

4-PC. KROMEX
CANNISTER SET
5.95

10¢ FUSE PLUGS
15 & 30 Amp, box of 5 **29¢**

49¢ EXTENSION CORD SET
UL Approved, 6 ft. long **33¢**

1.19 IRON CORD
Heavy UL Approved, switch in handle **98¢**

GOODRICH KOROSEAL Hose **9.30**

59¢ CHIX CHEESECLOTH **49¢**
4 yds. x 36 in.

IRONING BOARD COVER **39¢**
Reg. 59¢, fits standard boards

5-PC. HOLLYWOOD Pottery
Serving Bowl Set **2.95**

79¢ 10-IN. WHISK BROOM **59¢**
Durable, triple sewed. A buy at

50¢ FORMULA PITCHER **36¢**
Heatproof glass, graduated. Only

VIGORO **1.89**
25-pound bag

Super Specials! **RUBBER GOODS**

Top Quality
SAVE ON 79¢
RUBBER GLOVES
We've your size. **59¢**
Super Value Buy

\$2.19 FOUNTAIN
SYRINGE SET
2-quart size
Fresh rubber... **1.59**
With all attachments.

Seamless Construction
**TYSON HOT
WATER BOTTLE**
\$1.99 Value **1.39**
2-quart capacity
Leakproof stopper, too.

Super Values! **FOR SMOKERS**

Carton Sale!
• Old Gold
• Philip Morris
• Raleigh • Kool
• Luckies • Camel
• Chesterfield
CIGARETTES
Carton of 10
packs for just... **1.81**

10c YB
CIGARS
Box of 50
4.19

P. A., VELVET,
HALF & HALF
or RALEIGH
2 TINS **19¢**

3.00 ZIPPO
LIGHTER **2.59**

29¢ LITO
Lighter Fluid **19¢**

Helene Curtis
SUAVE
Reg. 50¢ — only
33¢

Sterident **NYLON**
**TOOTH
BRUSHES**
REGULARLY 27¢
3 FOR 59¢

85¢
**DEXTRI-
MALTOSE**
59¢

49¢ Walgreen
ASPIRIN
Tablets
2 for 59¢

59¢
FRESH
Deodorant
42¢

**WORK
GLOVES**
Durable Canvas
29¢

WRISLEY
Water Softener in
Piggy Bank
59¢

Prophylactic
Jewelite
BRUSHES
2.00 Value... 1.49
2.50 Value... 1.98
3.50 Value... 2.79

★ THE DOCTOR SAYS ★

Jaundice Is Now Recognized As Serious Health Problem

By EDWIN F. JORDAN, M.D.
Written for NEA Service

We keep learning new things about diseases which afflict the human body and diseases which were not even known a generation ago keep cropping up to plague us. For example, the catarrhal jaundice of 20 or 30 years ago, which was thought of as a sort of irritation of the bile passages, has become known as infectious or epidemic hepatitis. It is recognized as a virus disease attacking the liver, and accepted as a pretty serious health problem.

There are some peculiar things about this disease. It caused a good deal of trouble during World War II and at times a good many men were laid up with jaundice. The virus responsible is present in a good many places and has been carried by blood transfusion, hypodermic needles and recently infections have been reported from tattooing.

Fortunately, the vast majority of those who acquire this infection recover without any apparent serious after effects. The acute illness

however, is unpleasant and is almost always accompanied by fever and the typical yellow color of the whites of the eyes and the skin.

It takes a while—often several months—to recover. Rest in bed combined with the proper diet has to be kept up for a long time. A curious thing about it is that it is almost impossible during the active stage to take any alcoholic drink because the liver apparently has lost its ability to handle this substance. Anyway, alcoholic liquors should be strictly avoided in this illness.

A few victims of infectious hepatitis seem to develop a chronic form of the disease which keeps them below par for a long time. There isn't any highly successful treatment for this but care in diet and attention to the general health are necessary for a long time.

All Outlets Of . . . Unless some drug comes along which will act on the virus where it lies in the liver, the best line of attack is prevention. The spread through blood transfusion and needle has been pretty well licked and so have some of the other sources of infection. But one has to be on one's toes all the time for new sources of spread—witness the tattooing angle.

Next time you serve spinach or kale, dress the green vegetable with butter or margarine creamed with a little prepared mustard and some lemon juice. Use two teaspoons each of mustard and lemon juice to two tablespoons of butter or margarine.

Miss Your Paper?

If you miss your Reporter-Telegram, call before 6:30 p.m. weekdays, and before 10:30 a.m. Sunday and a copy will be sent to you by special carrier.

PHONE 3000

Who Could Have Poisoned Their Minds? Queries Mother Of Two Atomic Spies

NEW YORK—(NEA)—Tired and alone, Mrs. Tessie Greenglass sits in a dingy, three-room, cold-water flat on New York's teeming lower East Side. She sits and asks questions without an answer.

"That my children should do such a thing! How? Why? Who could have poisoned their minds?" The same questions, over and over again.

Mrs. Greenglass is the mother of two convicted atom spies. Her another awaiting trial. Her daughter, Ethel, was convicted with two others—Ethel's husband, Julius Rosenberg, and Morton Sobell. Mrs. Greenglass' son, David, is the former Army sergeant who pleaded guilty to passing atom-bomb secrets to the Rosenbergs for transmission to Russia. David testified against Ethel at her trial.

The little flat at 64 Sheriff Street is where they were born. And their mother sits there now, pining over what could have happened to make her children turn against their native land.

"They are children," she reflected, "playing and singing, telling their mother everything. Then, suddenly, they are grown up, smart, and their mother, who has lived through so much, knows nothing."

"I am not so smart. I know we all make mistakes in life. And for every crime there is a punishment. But there is also a right after the wrong. That is why I tell my children to tell the truth."

"David is telling the truth now. That is right. But Ethel . . . who could have poisoned her mind so? What does Ethel expect from all

this—a golden moment in Russia?"

The memories rush out of the old woman, sitting and tugging at her worn fingers as she goes back to a happier past.

Such A Pretty Girl

"Ethel was such a pretty little girl. So sweet. And smart. She



Mrs. Tessie Greenglass: "For this you commit treason?"

graduated from high school before she was 16. And she was always singing. Such a beautiful voice . . .

But even a mother can't live always in the past. The present catches up to Mrs. Greenglass and her lips quiver.

"Ethel's lawyer says I must not

visit her. That she doesn't want to see me. Why? Shouldn't a mother be at her daughter's side?"

"Ethel says she was kicked around when she was a kid. It's true we were always poor. Four children and my husband and I crowded in three rooms with no heat. Always waiting for one to get married, then the next, so there would be more room for breathing."

Had Piano Lessons

"But for this you commit treason! Every time you produce greatness, too. And we tried to give our children whatever we could afford. Ethel had piano lessons and singing lessons. David—he didn't ask for much. Give him a book and an apple and he was happy."

Mrs. Greenglass is grateful for one thing. Her husband is dead. He was a native of Russia and "hated the Bolsheviks. Thank God he is not alive to see this shame."

Outside her apartment, she walks along with her eyes straight ahead, her head erect on stooped shoulders. She places as a soapbox orator with a shrill voice, passed out leaflets to passers-by.

Mrs. Greenglass, the mother of two spies, takes a leaflet. She reads it, then angrily rips the Communist propaganda in a handful of pieces and flings them to the wind.

"Go to hell," she says.

A whole egg rates at the top of the protein nourishment scale in having the best distribution of 17 amino acids, or protein building blocks.

DELICIOUS TOPPING

To make a delicious topping for vanilla pudding, saute about three-quarters cup of shredded coconut in about two tablespoons of melted butter or margarine, stirring constantly, until golden-brown. Garnish with maraschino cherries.

Read The Classifieds.

Sulphur Shortage Is Faced By Israel

TEL AVIV—(AP)—Israel's sulphur crisis has been worsened recently due to a cutback in U. S. exports. In an attempt to ease the shortage, a Haifa chemical company is considering the production of sulphuric acid from iron pyrites, found in Cyprus, North Africa and Spain.

Israel needs sulphuric acid to produce fertilizers and for the manufacture of many other industrial products. Government authorities find some consolation in the fact that about 2,500 tons of Dead Sea potash for fertilizers can soon be turned over to Israeli farmers.

NO PREMIUMS! The only thing we stress is...



- GRAPEFRUIT Florida—Pound 10c
- TOMATOES Firm Ripe—Pound 29c
- POTATOES Florida New—Pound 8c
- LETTUCE Large Heads—Each 12c
- AVOCADOS Each 10c
- YELLOW SQUASH Pound 15c

- FROZEN FOODS**
- Honor Brand Frozen Strawberries 1 lb. Pkg. 39c
 - Honor Brand Frozen Broccoli 1 lb. Pkg. 20c

- BABY FOOD, Heinz, 3 cans 25c
- MONARCH COFFEE, 1 lb. 85c
- COCA COLA, carton of 6 25c
- SWEETHEART TOILET SOAP, Bath size 11¢ Reg. size 7¢

- Sun Valley Colored Oleo Pound 29c
- Wilson's Country Roll Butter Pound 69c

- BELLE STAR TUNA, can 19c
- TREND, large size 19c
- BAKE RITE SHORTENING, 3-lb can 95c
- WRIGLEY'S GUM, 3 pkgs. 10c
- #99 DOG FOOD, horse meat, can 15c
- MOUNTAIN VIEW WATER, 5 gallons delivered 79c
- HERSHEY CANDY BARS, 3 for 10c
- EGGS, Grade A Medium, dozen 49c

FREE DELIVERY!

Your groceries are as near as your telephone when you call your list of food needs to H & H Food Store! Your wishes will be immediately taken care of and your order will be sent to your home by . . .

FREE DELIVERY!

Flavorful MEAT MAKES THE MEAL!

- Peyton's Hotel Style Bacon Sliced—Pound 54c
 - Sausage Pork—Pound 29c
 - Pork Chops End Cut—Lb. 55c
 - Cudahy's Ready-to-Eat Ham Half or Whole—Pound 73c
 - Hamburger Meat, Lean, lb 48c
 - Wisconsin Longhorn Cheese (Dec. 1950)—Pound 55c
 - Tortillas Dozen 13c
 - Peyton's Del Norte Roast Chuck—Pound 75c
 - Fryers Battery Fed—Pound 69c
- All steaks are guaranteed in every way. If not 100% satisfied, refund made immediately.

H & H FOOD STORE
605 W. TEXAS PHONE 238

Westerners Lean on **THIN** Supreme Saltines!

Yessir, podner... even buckin' broncos couldn't throw a Westerner from his favorite cracker... thin Saltines

branded by Supreme Bakers! Those four individually-wrapped packets to the pound really corral the

FLAVOR • FRESHNESS • CRISPNESS • FLAKINESS

Supreme FLAVOR BY Supreme BAKERS.

BOWMAN BISCUIT CO. OF TEXAS

ANOTHER OUTSTANDING CRACKER BY Supreme BAKERS!

GRAHAM CRACKERS



Some Toast

MRS BAIRD'S

STAYS FRESH LONGER





"Parents talk about sacrifices—but would they go to the prom with a boy three inches shorter than they are?"

FOR VARIETY'S SAKE . . .

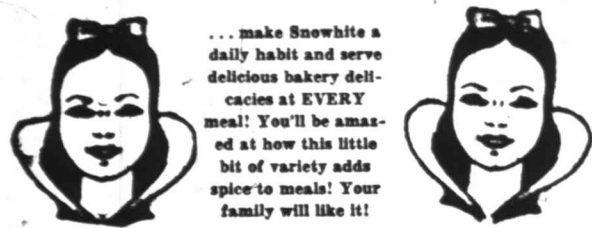

... make Snowwhite a daily habit and serve delicious bakery delicacies at EVERY meal! You'll be amazed at how this little bit of variety adds spice to meals! Your family will like it!

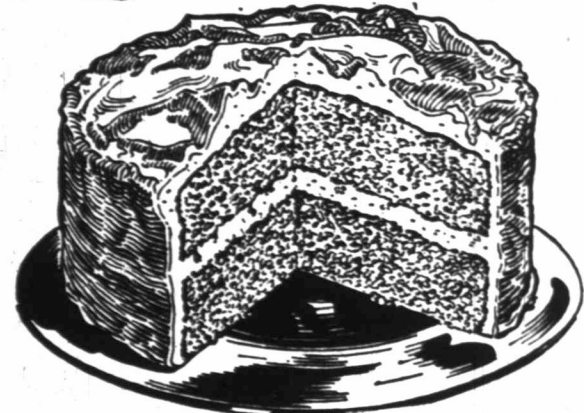

ORANGE BUTTER-CAKE
Two layers of tender, nourishing cake baked to perfection and covered generously with a smooth, tasty orange butter icing! Try one this week-end!
65¢

TROPICAL FRUIT CAKE
A wonderful cake filled with bananas, oranges and pineapple! This wonderful blend makes the cake OUTSTANDING in our variety! Covered with a delicious pineapple icing!
65¢

Praline Chiffon Cake
Tender, light chiffon cake filled to the brim with rich, nourishing pecans! Covered with a smooth butter-scotch icing.
75¢

OLD-FASHIONED APPLE PIE
Juicy apples spiced just right and baked in a flaky pie crust! You'll enjoy it hot from the oven . . . or cold from your refrigerator.
60¢

Lemon Butter-Roll
A brand new creation repeated this week! A tender cake roll filled generously with tasty lemon butter.
15¢ cut

Date-Nut Coffee Ring
Make breakfast one of the outstanding meals of the day with this delicious coffee ring filled with pecans and tender dates!
35¢ each

RYE BREAD
REAL rye bread will add to the variety in any meal! Serve it often . . . it's made and baked as REAL rye bread should be!
20¢ loaf

Special Occasions . . .
... should never be overlooked! Call your order to Snowwhite and a wonderful creation, made specially for the occasion, will be ready to brighten up refreshments!

Snowwhite BAKERY
105 N. Pecos St. Phone 2910

May Designated As 'Jury Service Month' In Texas

AUSTIN—May was designated officially as Jury Service Month in a proclamation issued Thursday by Gov. Allan Shivers.

Secretary of State John Ben Sheppard announced plans for observing the event. Sheppard, chairman of the American Citizenship Committee of the State Bar of Texas, revealed the statewide program as a joint project of the bar and Texas newspaper publishers, represented by the Texas Press Association, of which Frederick I. Massengill, Jr., of Terrell is president.

Wrecked Truck Holds Headaches

IVOR, VA. (AP)—State Trooper A. O. Downing said he had never seen so many curious persons before in his life. But he refused to let any of them stop on U. S. Route 460 near here after a heavy tractor-trailer truck ran off the road, overturned and struck a tree.

There were no personal injuries, but the truck was damaged badly—along with part of its cargo. The cargo—headed for Alcoholic Beverage Control Board stores in the Tidewater area—was \$20,000 worth of bonded whisky.

The primary objective of the event," Sheppard stated, "is to give new life to the jury service system so that our democratic process of free courts will survive."

General objectives are: (1) that no Texan will ask to be excused from jury service during the month of May; (2) to make a study of the types of individuals asking to be excused; (3) to urge employers to insist that their employees accept jury service, and to pay them while serving; (4) to urge lawyers to insist that their clients accept jury service; (5) to find new and better ways to encourage eligible jurors to serve; (6) to make the public conscious of the fact that seeking to be excused from jury service will, in time, cause them to lose that right.

British Women Live Longer, Report Says

LONDON (AP)—Medical statistician Dr. W. J. Martin reported in a paper read to the Royal Statistical Society that there is a higher death rate among men than women in England and Wales. He said no satisfactory explanation for this has been found.

Dr. Martin stated it previously was thought the occupational risks were an explanation of the shorter lives of men, but "the large increase in the proportion of women engaged in industry in recent years has not affected the mortality sex ratio."

groups, jurors serving on petit juries during the month will be given special recognition and will be presented with certificates of service upon completion of their jury duty.

A committee is endeavoring to get ideas for making jury service more desirable through a layman's questionnaire which bar association presidents are distributing over Texas.

The Jury Service Month sub-committee of the state bar includes Earnest E. Sanders of Fort Worth, chairman; Charles E. Pratt of Corpus Christi, vice chairman; Judge Alton B. Chapman, Floydada; Thomas H. Law, Fort Worth; Frank D. Stubbeman, Midland; Martin Dies, Lufkin; J. Cleo Thompson, Dallas; and David W. Heath, Dallas.

ADDS COLOR

Adding a teaspoon or two of paprika to the seasoned flour in which you dip chicken for frying or baking helps give the chicken pieces a rich brown color after they are cooked.

Romania Troubled By Interior Work

VIENNA (AP)—East European Communism recognizes the need for competition in production. It does it by stimulating "Socialist contests" between workers to see who can produce most and win a medal. But the system backfires.

The Romanian newspaper "Scantala" complained recently: "In the foundry section, Comrade Ion Bene's team was listed among the outstanding ones, but it had the highest percentage of rejects. During the first day of February, Comrade Dumitru Panait's Team had 30 per cent rejects from all parts cast. Carol Marc's team 16 per cent and Constantin Stoescu's 13.6 per cent."

I know good coffee, too...

and White Swan is the coffee I like best, day after day, for fresh, full flavor and a richer blend that really satisfies.

DOLLAR DEALS

SAFeway's BIG APRIL SALE!

Here's a "dollar" event with a new twist. Assorted items are grouped under a single price of so many for a dollar. This gives you a chance to combine purchases of various items and still take advantage of the special savings offered. It's another great opportunity for you to save money in Safeway's Big April Sale. Check this ad for your needs. Then come to Safeway and see how much more your food dollar buys here.

VEGETABLES	FRUITS	SOAPS
Green Beans Highway Cut No. 2 tin 16c	Cherries Honeybird R.S.P. No. 2 tin 25c	White Magic Granulated Soap 61c
Cream Corn Gardenside White No. 2 tin 17c	Pears Harper House Halves No. 303 tin 26c	Palmolive Complexion Care Soap bath bar 13c
Pimentos Dromedary 4 oz tin 14c	Blackberries Mary Lou No. 2 tin 23c	Dreft New, Milder gt box 85c
Peas S&W Fancy No. 1 tin 22c	Plums Monica Choice No. 2 1/2 tin 27c	Trend Saves Time on Dishwashing lge boxes 21c
	COFFEE	Ivory Soap 10 oz bar 15c
	Airway Mild and Mellow, Whole Bean Pound pkg 82c	CRACKERS
	Nob Hill Finest Blend, Whole Bean Pound pkg 84c	Busy Baker Salted Crackers 1 pound box 29c
	Edwards Fresher by Days—Drip or Reg. Grind Pound tin 89c	Premium Salted Crackers 1 pound box 29c

Pineapple Juice 2 for 69¢
46-ounce tin

Corned Beef 39¢
Bouril or Sansimina — 12-ounce tin

PREPARED FOODS

Spaghetti Franco-American Tall tin 15c	Chicken Fricassee Swanson 16 oz tin 57c
Beef Stew Austex 15 oz tin 33c	Pork & Beans World Over Tall tins 9c
Pinto Beans Mt. Pass No. 2 tin 15c	

MISCELLANEOUS

Prunes Rosetta Large 1 lb pkg 27c	Fresh Eggs Breakfast Gem, Large Grade A Dozen 61c
Shortening Royal Satin Pure Vegetable 3 lb tin 1.06	Flour Kitchen Craft All Purpose 25 lb bag 2.25
Margarine Sunnybank, Foil Wrapped Quarters Pound 37c	Milk Cherub Tall tins 14c
Tea Canterbury Orange Pekoe 1/4 lb pkg 30c	Grapefruit Juice Town House Natural 46 oz tin 25c
Rice Krispies Kellogg's 9 1/4 oz pkg 25c	Marshmallows Fluffiest 1 pound pkg 27c
Baking Powder Clabber Girl 25 oz can 25c	

BOLOGNA 45¢
Swift's Premium All Meat — Pound

FRYERS 57¢
Fresh Dressed and Drawn, Grade A — Pound

STORE HOURS:
Weekdays—8:30 to 6:30 Saturdays—8:30 to 7:30

We Reserve The Right To Limit Quantities No Sales To Dealers

SAFeway

Devote Attention To Make-Up

By ALICIA HART
NEA Staff Writer

If your beauty has a way of rubbing off midway in a gala evening, it's worth your while to devote



Extra attention to make-up details, in preparation for a special evening, pays off with party-long beauty.

more attention to your make-up before you leave home. Every pre-party minute of primping that will cut down on your powder room mileage is time well spent.

Your evening make-up is as important as your evening gown. Both should be something special and a bit more elaborate than you usually use.

This doesn't necessarily mean ultra-dramatic eye or lip make-up, if you don't consider yourself the type. It does mean, since you'll want to be looking your prettiest for hours on end, that extra attention is due the foundation of your beauty.

Complexion cleanliness should be your first consideration. Make-up will not adhere for long to skin that's coated with dirt or filmed with oil. A non-massage, extra-rich cleanser offered by one cosmetics company should prove an aid in removing imbedded grime from your skin.

The application of non-astringent cooling lotion should be your next step, according to this firm. This freshens your skin and prepares it for the smoothing on of make-up foundation.

To the slap-dash school of making up these preparations may seem a rather lengthy prelude to the usual powder-puff routine. If they result in special loveliness for a special evening, however, they're well worth the extra effort.



A SMALL BOY'S LESSON—Bertram Brown, age two and one half, of East Cleveland, Ohio, merely was exercising the small boy's inalienable right to get in mama's way as she was getting ready to bake a cake. Bertram thought it was nice the way you could look all the way through the cake pan and see "the pic-



ture" on the other side. He looked so intently that, sure enough, the pan slipped neatly over his head and down on his shoulders. All of mom's tugs wouldn't budge the cake pan past Bertram's nose. Bertram remained unperturbed. Nothing to make a fuss over. But, Mrs. Sadie Brown bundled Bertram up, carted him off to a nearby hardware store, where a handy

customer, George Hawker, snipped off the boy's snug collar. Said Hawker: "That's three of them I've had to cut off kids' necks. They used to make 'em out of heavier metal, though, and we had to use bigger shears." Above are the highlights in the adventure of little Bertram and his tin neck-piece.

Famous WASHINGTON APPLES cost less today than a year ago!

See your own grocer's ad

Abandoned Shells Kill 1,400 Annually

ROME —(AP)— Almost six years after the end of World War II, buried and abandoned shells, hand grenades and land mines are killing approximately 1,400 Italian children annually.

The tragic deaths are recorded almost daily in Italy's press. Recently, a series of unrelated disasters took 24 lives, including 16 children, within a week. In one of the tragedies, four brothers, ranging in age from eight to 15, died in the explosion of a bomb they had unearthed in the countryside near Naples.

The succession of children's deaths has brought a wave of editorial protest in Italian newspapers and demands that the government step up its accident prevention program. As a result, a special government agency, has launched an educational program through Italian schools to warn children against the danger of buried explosives.

DE LUXE SALAD

For a really de luxe chicken or turkey salad add celery and toasted almonds to the poultry cubes and moisten with mayonnaise that has been seasoned with lemon juice, celery salt, and a little onion juice. Serve on salad greens and garnish with a tiny bunch of grapes.

State's Population Figure 7,711,194

WASHINGTON — (AP) — Harris County tops others in Texas with 806,701 population for 1950, the Census Bureau says in its final figures for Texas.

The final state population figure is 7,711,194.

Final population figures for Texas counties include:
Andrews 5,002, Borden 1,106, Brewster 7,309, Cochran 5,928, Coke 4,045, Coleman 15,503, Crane 3,965, Crockett 3,981, Culberson 1,825, Dawson 19,113, Ector 42,104, El Paso 194,968, Gaines 8,009, Garza 4,281, Glasscock 1,089, Hockley 20,407, Howard 26,722, Hudspeth 4,298, Irion 1,590, Jeff Davis 2,090, Loving 227, Lubbock 101,048, Martin 5,841, Midland 25,785, Nolan 19,808, Pecos 9,939, Reagan 3,127, Reeves 11,745, Runnels 16,771, Scurry 22,779, Sterling 1,282, Terrell 3,189, Tom Green 58,292, Upton 5,307, Ward 13,348, Winkler 10,064, Yoakum 4,339.

SUNLIGHT WEAKENS FABRICS

Continuous exposure to sunlight weakens curtain fabrics, particularly around hemlines where they are not usually protected by shades. To counteract Old Sol's rays use curtains with equal size hems top and bottom so the curtains may be reversed from time to time after laundering.

To remove stubborn coffee or tea stains from cups and saucers, rub them with a cloth dipped in baking soda.

Cleaning Bathroom? REACH FOR THE Pine-Sol



Put little in water. Cleans cleaner, faster. Disinfects, deodorizes —leaves clean, fresh fragrance of whispering pines. Non-acid. AT GROCERY AND DRUG STORES

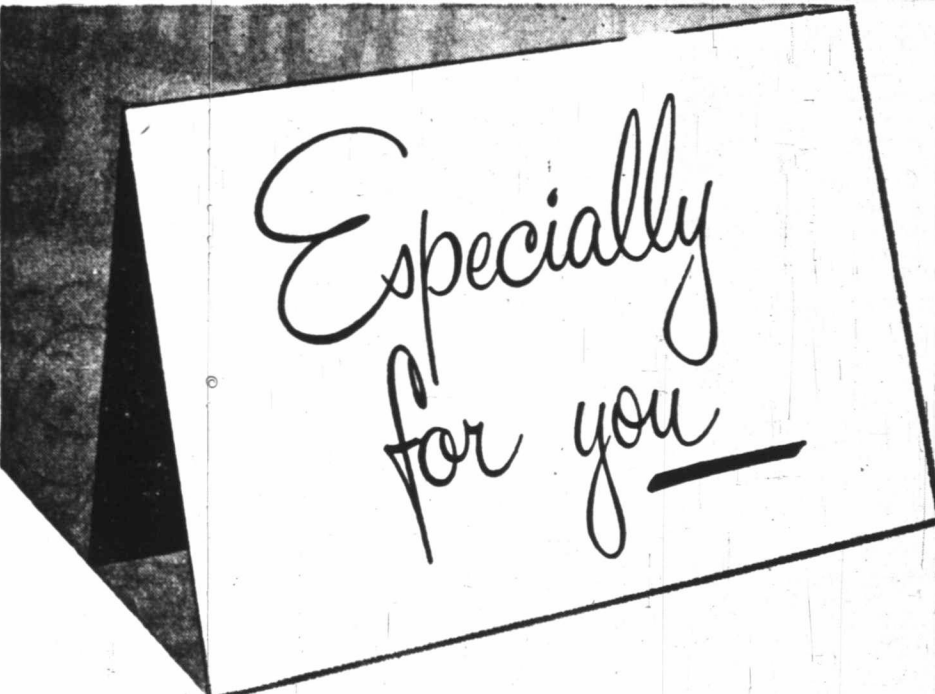

A SPECIAL COFFEE FOR SPECIAL PEOPLE AT A SPECIAL PRICE

Especially for you—we blend the finest coffee money can buy—to please you—a very special people—folks that visit or move to our section of the country—really love and enjoy the coffee you've made Texas' largest seller.



Admiration Coffee

Copyright 1951, Dancer Coffee Company

* A COUPON WITH EVERY POUND THE WHOLE YEAR 'ROUND

Here's a **BARGAIN DELUXE** for everyone!

QUALITY **Banner** MILK IN A NEW **HALF GALLON Pure-Pac**

★ 1/2 Gallon Homogenized Vitamin "D" Milk

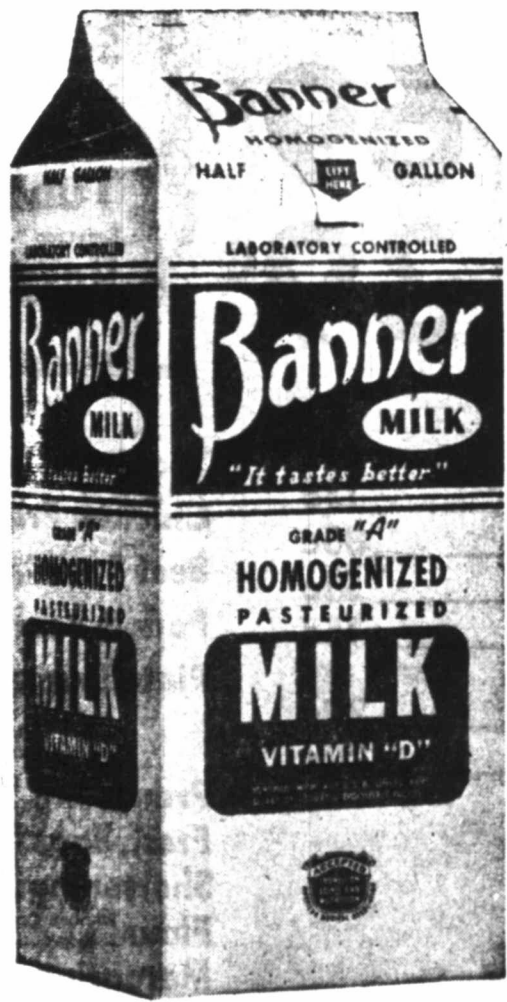

★ 1/2 Gallon Pasteurized Grade "A" Milk

★ 1/2 Gallon Cultured Buttermilk

★ 1/2 Gallon of a Tasteful, Wholesome Food

A BARGAIN? You Bet! **Banner** now not only offers you the finest quality milk in West Texas, they offer you the finest half gallon container to carry it home in. The new half gallon container is handier, takes up less space, and economical. You can't go wrong when you ask your favorite grocer for quality **Banner** milk in the new **HALF GALLON Pure Pak** Container.

*REMEMBER— " **Banner** ON THE LABEL MEANS QUALITY ON THE TABLE"

Frame Eyes With Loveliness



By ALICIA HART
NEA Staff Writer

The blank facial expression of a child's drawing is a thing that disturbs many adults without their quite knowing why. The essential features are there, but still there's something missing—the eyebrows.

Eyebrows are important—yours quite as much as those of a young artist adds to his picture with a couple of inept pencil strokes. With the proper eyebrows your eyes become more beautiful and expressive, and your entire face gains balance and importance.

There are three major eyebrow problems, according to Max Factor, Jr., Hollywood make-up stylist. Those that are unruly or too thick may, as a rule, be easily remedied. Too-thin ones offer a bigger chal-

enge.

If your brows are of basically good formation, yet still fail to frame your eyes as they should, chances are that control is the thing that's lacking.

There's no need to dim your beauty with masculine-looking bushy eyebrows. Make a habit, urges Factor, of brushing them regularly. A bit of petroleum jelly, smoothed on before you begin brushing, will help bring them into line.

If the basic shape is good, following the contours of your eye sockets, it's a good idea to restrict your tweezing to the few strays that straggle beyond the edges. Often pointing-up of the tips is all that's necessary.

If your problem is too-abundant

eyebrows that shadow far down onto your lids, brushing is not the sole answer to your problem. A skillful reshaping is called for. First study your brows and determine what part of the natural line should be retained.

As a rule, the upper part of most women's eyebrows are in perfect line with the bony arch and should not be changed except for elimination of stragglers.

Even up the upper edge and then tweeze the lower side of your eyebrows to conform with this. By clearing the area between your eyes and your brows in this manner, you can highlight your eyes, make them appear larger.

The eye-socket should again be your guide if you're faced with the task of placing eyebrows where nature has forgotten to grow them.

In this case eyebrow pencils, not tweezers, are your best allies. Begin by drawing a single shadowy line along your brows arch to act as a guide. Shadow this line with your fingertip.

Then, with a very sharp pencil point, draw on brows, making one "hair" at a time with short sure strokes. Dull the sharpness of this effect with your fingertips.

To avoid a look of obvious artificiality, use both a black and brown eyelash pencil to produce a two-toned effect. First create an arch of black "hairs," and then feather brown ones over them.

This two-color trick is an important one for anyone who uses an eyebrow pencil to remember. If your brows are very dark, avoid using a jet black pencil, advises Factor. A brown one is best, to create a proper illusion of light and shadows.

For a delicious luncheon salad for guests mold crab meat and hard-cooked eggs in tomato sapic. Serve on salad greens accompanied by potato chips, hot biscuits, and tea or coffee.

MacArthur, 71, Has Most Distinguished Military Career

By The Associated Press

General of the Army Douglas MacArthur reached his seventy-first birthday on January 26 and then could look back upon one of the most distinguished military careers any American has known. He was the son of Lt. Gen. Arthur MacArthur, himself a prominent soldier.

Douglas MacArthur was graduated by the United States Military Academy in 1903 at the top of his class and went into the engineers. From then on his career was one of consistent success.

His promotions came rapidly through the lower grades and in 1918 he was made a brigadier general commanding the 94th Brigade of the 42nd (Rainbow) Division.

In November of the same year, MacArthur was given command of the division. He participated in most of the major American battles of World War I and twice was wounded in action.

West Point Superintendent

In 1919, he was appointed superintendent of West Point and shortly thereafter was promoted to brigadier general in the Regular Army.

Later he saw service in the Philippines, reaching major general's rank in 1926. In 1930, he was promoted to general and made chief of staff. He served until 1935, when he retired and went to the Philippines to organize the Commonwealth's Army.

In 1942, MacArthur was recalled to active duty as supreme commander of Allied forces in the Southwest Pacific. In 1944, he was given his fifth star when Congress created the rank of general of the Army. In 1945, he was made supreme Allied commander to accept the Japanese surrender.

Since then MacArthur has been supreme commander in the Far East and the virtual ruler of Japan. In this capacity he has commanded the United Nations Army in Korea. In 1950, he married Jean Faircloth. Arthur MacArthur is their only child. He is thirteen years old.

Prague Plans For Female Barbers

PRAGUE (AP)—If everything goes according to plan, the time will come when there won't be a man barber left in Prague. The men who now work in the barbershops will be in offices or mines or factories, and women will be working in their places.

The women already have a foothold. They make up the entire staffs of three of the 1,620 barbershops in this city of a million people. The plan—in line with a broad manpower program in Communist-led Czechoslovakia—is to cut the number of shops to 500—all staffed by women. Girls of 15 now are being trained as barbers in a technical school.

Furr's GIGANTIC CANNED GOODS Sale!

Not often does Furr's Super Markets offer such an array of canned goods for sale as on this ad... save through buying during this gigantic sale... stock up for a "spring" of good foods and help that old budget just PLENTY!... count on the best of quality, too, in this Furr's sale!

- | | | |
|--|--|--|
| Libby's
Roast Beef 13 oz. can 48c | Chili Wolf Brand—No. 2 can 65c | Gebhardt's
Tamales No. 300 can 27c |
| Chicken of Sea
Tuna Fish Green Label, can 33c | Hunt's, in Heavy Syrup
Fruit Cocktail No. 2 1/2 38c | Salmon Chum—4 1/2 can 52c |
| Dog Food Dog Club, tall can 10c | Church's
Grape Juice 24 oz. bottle 35c | Swanson—6 oz. can
Boned Chicken 58c |

CRISCO 3 Lb. Can ... 95c

- | |
|---|
| PINEAPPLE Libby's Fancy, in Heavy Syrup—Can 14c |
| GRAPE JUICE Betsy Ross—24 Oz. Bottle 32c |
| GRAPEFRUIT JUICE Don Rio, No. 2 Can 10c |
| ORANGE JUICE Texusun—No. 2 Can 12 1/2c |
| PRUNE JUICE Food Club—Quart 31c |
| PINEAPPLE JUICE Libby's—No. 300 Can 13c |
| TOMATO JUICE Bestex—46 Oz. Can 23c |
| APPLE SAUCE White House—No. 303 Can 17c |

OUR GUARANTEE!
Furr's guarantees Top Frost Frozen Food Brand to be better than the best or your money cheerfully refunded!

Top Frost Green Beans 10 oz. pkg. 21c
Top Frost—10 oz. pkg. Brussel Sprouts 29c
Top Frost Orange Juice 1/2 gal. can 17c
Top Frost Cauliflower 10 oz. pkg. 22c
Top Frost—12 oz. pkg. Peas 19c
Top Frost Broccoli 10 oz. pkg. 22c

SATISFIES THIRST AS NOTHING ELSE WILL!

Drink **Ozarka** SPRING WATER



COOLER RENTAL SERVICE DRINKING CUPS
Phone 111 For Delivery

OZARKA WATER CO.

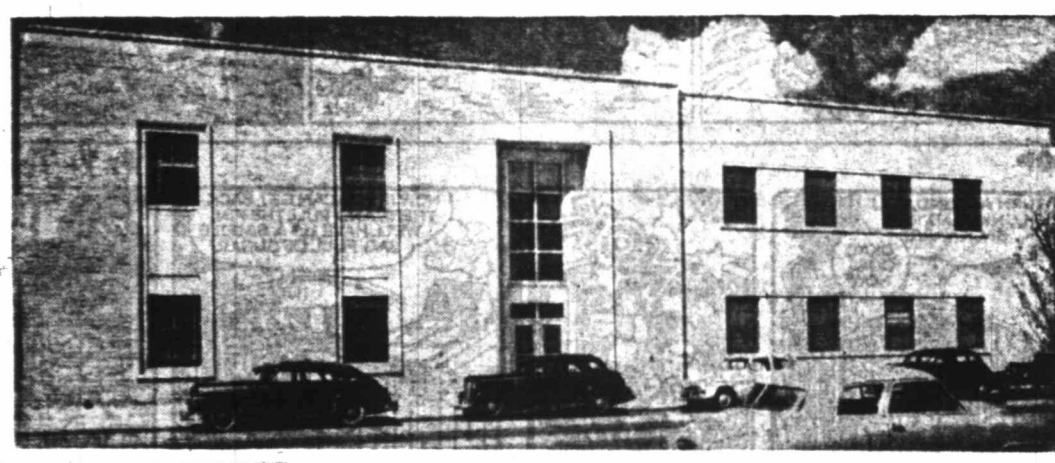

The New Building Which Will House Midland's \$2,000,000 Dial Telephone System



We're Moving!

Our new telephone building at West Missouri and Marlenfeld will get its first tenants this weekend—the telephone business office staff.

Starting next Monday, April 16, we'll be ready for business there. Why not plan to pay us a visit soon and get a closer look at our new home?

OFFICE HOURS

MONDAY—FRIDAY 8 to 5	SATURDAY 8 to 12
--------------------------------	----------------------------

SOUTHWESTERN BELL TELEPHONE COMPANY

BACON

Armour's Star Sliced Pound **59c**

BISCUITS

Borden's Can **9c**

STEAK Fresh Pork Shoulder—Pound **49c**

FISH Boneless Perch or Cod—Pound **39c**

CHEESE Wisconsin Longhorn—Pound **55c**

SAUSAGE Furr's—One Pound Roll **39c**

GREEN BEANS

Renown Whole No. 2 Can **15c**

PEAS

Rose Early Sweet No. 303 Can **12c**

OLEO

Top Spred Quarters—Pound **33c**

BARBECUE

Ireland Can **69c**

PICKLES

Silver Saver Quart **25c**

Vienna Sausage

Can **10c**

Pork & Beans

Armour's—Can **11c**

ICE CREAM

Plains Pint **19c** Quart **37c**

SPINACH

Del Monte—No. 2 Can **17c**

LIMA BEANS

Dorman, Large—No. 300 Can **12c**

PEAS

Hunt's—No. 1 Can **15c**

FURR'S

DADDY RINGTAIL

Daddy Ringtail And Three Score And Ten

"Is it really a magic box?" asked the Huffen.
"Oh my yes," said Daddy Ringtail. "I'll show you how magic the box is."

Daddy Ringtail reached inside with his fingers to hold the corner of a little cloth. Daddy Ringtail shook the cloth whose magic shook out big into a tablecloth upon a table with a fine, fine supper upon it.

"Fun!" said the Huffen with a happy chuckle. He put a napkin under his chin. He began to eat and eat and eat. Daddy Ringtail ate the supper with the Huffen, until at last it was all gone. "Ah men," said the Huffen. "I can't eat another bite until next time."

Daddy Ringtail said that he, too, had eaten plenty. He folded up the

dishes and the tablecloth and the table, and put them all back inside the box, all ready for the next time they were hungry.

The Huffen chuckled to think about it. Why, Daddy Ringtail could shake out another fine supper, he



could, just any time he wanted to do it. Yes, and somehow the dishes seemed to wash themselves inside the box. Happy thought! "Why, this can go on forever, it can," said the

Huffen.
Daddy Ringtail shook his head. No, the magic box with the magic supper could not go on forever. Why, the directions had said that only three score and ten suppers were there inside the box, and then no more.

"Huh?" asked the Huffen. "What's that about three score and ten?"

But Daddy Ringtail explained that three score and ten were really seventy. Yes, and after seventy magic suppers were eaten, there could be any more. But oh, was the Huffen going to unhappy about it?
The Huffen chuckled and said that no and no indeed he wouldn't be unhappy about it. He could enjoy the suppers while they lasted, he would, which was a very wise thing to do. Besides, there might there just might be a few more than the seventy. Who knows? Happy day!

(Copyright 1951, General Features Corp.)

Sick Japanese Sailor Treated As Enemy

SINGAPORE.—(AP)—The first Japanese to come ashore in Singapore since the war did so because he was sick. A Japanese sailor, 18-year-old Yoji Toyama, was taken off the 6,343-ton Japanese freighter Tatsunuma Maru.
Toyama suffered an acute appendicitis attack. Even though he was sick, he had to be treated as an enemy as no peace treaty has been signed with Japan. Now this Japanese sailor will have to remain in Outram Road prison, until he is repatriated on one of the Japanese ships which frequently pass by Singapore.

Thieves Extended Invitation To Return

UNION, S. C.—(AP)—G. W. Shope took a look at his old car parked in his front yard. Somebody had stolen a tire and wheel. So he placed an ad in The Union Times and addressed it to the thief:
"Please come back tonight and get the car."

OUT OUR WAY

By J. R. WILLIAMS OUR BOARDING HOUSE With MAJOR HOOPLE



Freddie
WHAT'S WRONG? YOU—YOU'RE ACTUALLY WORKING! WH—SMATTER, SON, DON'TCHA FEEL WELL? YOU SICK?

—AW-W—POP—QUIT TEASING! YOU KNOW YOURSELF YOU PROMISED ME SOME EXTRA MRS. BAIRD'S BREAD IF I RAKED THE YARD!

MRS. BAIRD'S BREAD
STAYS FRESH LONGER

PROTESTED INCIDENT
The "Trent Affair" involved the removal from a British ship, the Trent, of two Confederate commissioners bound for England, by a United States war vessel. The British sent a stern protest. The incident occurred during the Civil War.

Read The Classifieds.

ARE YOU PROTECTED?
If a trusted employee stole from your business, would your present insurance cover the loss?

BE SURE!
Ask

MIND STOPPING
INSURANCE, LOAN, RENT, ETC.

Phone 24 • 205 W. Wall

VIC FLINT
—By MICHAEL O'MALLEY and RALPH LANE

—THEN, LOUIE, I OPENED THE DOOR. NOW, MUSCLES, HALTING OF THIS ROOM WHERE I WAS— I HIT THE BASEBALL GLOVE. I'LL GO IN THROUGH THE WINDOW AND I SAW— IT WAS HORRIBLE!

—NOW, MUSCLES, HALTING OF THIS ROOM WHERE I WAS— I HIT THE BASEBALL GLOVE. I'LL GO IN THROUGH THE WINDOW AND I SAW— IT WAS HORRIBLE!

—OBSERVE DA BITE SPRINT WITH WHICH I APPROACH MY TASK. FEAR IS AN EMOTION UNKNOWN TO LOUIE THE LETTERBOX!

—OW-O-O-OW! LEAVE OUTA HERE!

—I CAN'T KEEP THIS GOLD GOLD MONSTRITY HERE. WHERE'S A SAFE PLACE FOR IT? SHOULD I TELL GROWL? AH! I'VE GOT THE PERFECT SOLUTION!

FRECKLES
—By MERRILL BLOSSER

THIS IS WHERE THREE LIVES! WOULD YOU LOOK AT THAT! A HOTEL! SHHH! THERE SHE IS NOW! I'LL BET YOU CAME OUT TO SEE MY RECORDS! WE CAME TO SEE SOME— THING, WE DIDN'T KNOW WHAT!

PAPA BRINGS THEM HOME! I'VE GOT OVER EIGHT THOUSAND! IF PETRILLO COULD SEE THESE HE'D SHOOT HIMSELF! AND ALL I EVER HOPED TO OWN WAS ONE JUKE-BOX!

CARNIVAL

REDEZVO

TROJANS

"The old man was lecturing me about the facts of life today. Boy! Did he ever have them balled up!"

EVERY DAY A GOOD BUY
PHONE 2219-J

FRESH AT YOUR GROCER'S
CHARLES AIKEN & ELVIS HUGHES, Distrib.

WASH TUBBS
—By LESLIE TURNER

I'M QUITE INTERESTED TO YOU FOR RECOVERING THESE YOUNG MAN!

POLICE ALSO IDENTIFIED THE JEWELER ERIC HAD. THEY WERE STOLEN IN SUSSEX MONTHS AGO!

AND THE TWO MEN HE CALLED SUPERVISEES WERE TO FINISH! I FEEL SO AFTER THEIR SHARE O' THE LOOT!

HIS STORY WAS A LIE FROM START TO FINISH! YOU'D BETTER BELIEVE YOURSELF TO DISTRICT ANYONE WITHOUT GOOD CAUSE!

BUT YOU COULDN'T HAVE KNOWN, MY DEAR! AND YOU'RE TOO SURE YOUR SELF TO DISTRICT ANYONE WITHOUT GOOD CAUSE!

YOU MUST BE DISGUSTED WITH ME, EASY. I EVEN ACCUSED YOU OF BEING JEALOUS OF ERIC!

I WAS! AND I TRIED TO THINK O' SOME WAY TO WIN YOUR SYMPATHY, TOO!

PRISCILLA'S POP
—By AL VEEMER

SEE YOU TOMORROW LESTER! GOSH PRISCILLA! IT MUST BE EXCITING TO BE IN LOVE!

TELL ME ALL ABOUT IT! HOW DO YOU KNOW WHEN YOU'RE IN LOVE?

WELL, YOU CAN'T SLEEP AT NIGHT. YOU FEEL A FUNNY FEELING GOING UP AND DOWN YOUR BACK...

JEEPERS! DOES THAT MEAN LOVE?

MY MOTHER SAYS THAT MEANS OUR DOG WAS SLEEPING ON THE BED AGAIN!

HOMER HOOPEE
—By RAND TAYLOR

A PENETRATING REMARK I JUST MADE, FOLKS— THAT THE WORLD IS NO LONGER SAFE FOR GENTLEMEN!

BALONEY, HOOPEE! THERE ARE PLENTY OF GENTLEMEN WHO ARE DOING ALL RIGHT THESE DAYS!

NAME ONE, MA— FAMOUS OR UNKNOWN, BESIDES ME!

PERHAPS HOMER IS RIGHT AFTER ALL!

IMPOSSIBLE! HE'S NEVER BEEN RIGHT BEFORE!

COME TO THINK OF IT, THERE ARE VERY FEW LADIES, TOO!

RED RYDER
By FRED HARMAN

THAT RIO GRANDE! THAT OUTLAW SWAM THAT BURRO TEAM ACROSS!

THAT PLENTY SWIFT WATER FOR WASH RED RYDER!

IF HE MADE IT— SO CAN I HANG ON— LITTLE BEAVER!

YOU BETCHUM! DON'TEE! NATEE! I'LL BE ON SEAT-UM PANTS!

MY TRICK FOOLED EM! THEY'LL NEVER FIND ME IN HERE— WITH A CANE FULL O'ROOD! HA-HA!

DICKIE DARE
By FRAN MATERA

THE CADET'S CRUISE HAS RELAXED MOMENTS, SUCH AS THIS BEACH CLAM-BAKE...

SIR, YOU PROMISED YOU'D TELL US ABOUT THE BOY WHO GAVE A START TO THE U.S. NAVY.

ALL RIGHT! THINK OF A SCOTTISH FARM, CLOSE TO THE SEA. THE YEAR IS 1755. A SLIGHT, DARK EYED BOY IS WORKING IN THE FIELDS...

KEEP YOUR EYE ON THESE STUPID WEEDS, JOHNNY PAUL, AND AWAY FROM THE PRETTY LUGGER THAT'S SAILING THE FIRTH...

THAT LUGGER'S PULLING ME A LOT HARDER THAN I WAS PULLING THOSE WEEDS!

ALLEY OOP
By V. T. HAMLIN

TURN AROUND, YOU LUNKHEAD, RIDE BACKWARD!

I GOT CINDERS IN MY EYES!

OKAY, OOP... NOW!

NOX!

NOW IF YOU CAN GET BACK THERE AND PULL THE PIN, WE'LL HAVE US A SADDLE BAG FULL OF SUGAR!

BOOTS AND HER BUDDIES
By EDGAR MARTIN

THANK YOU, OFFICER!

THANK YOU! I'VE COME! WE'RE GOIN' BYE-BYE!

G'NIGHT, DORY!

WELL, DORY, YOU'VE DONE A BIG NIGHT'S WORK!

BUT, MAH, PLEASE EXCUSE ME! WONDER WHAT I WAS DOIN' DOWNSTAIRS IN TH' FIRST PLACE— DRESSED LIKE THIS?

WELL—

YOU EVIDENTLY HEARD A NOISE— AND CAME DOWN TO INVESTIGATE!

I DID?

BUGS BUNNY

THERE COMES THAT WABBIT PEST AGAIN TO SELL ME MORE INSURANCE!

HOW CAN I GET OUT OF SEEING HIM? I'VE GOT IT... THE BATH TUB!

HEY, ELMER! WHERE YA HIDIN'? I WANT A FEW THOUSAND WORDS WITH YOU!

I'M SORRY I CAN'T COME OUT, BUGS... I'M TAKING A BATH!

THIS POLICY'S GOT A CLAUSE IN IT THAT COVERS DROWNIN'!

If you miss your Reporter-Telegram, call before 6:30 p.m. week-days and before 10:30 a.m. on Sunday and a copy will be sent to you by special carrier.

for REAL FOOD VALUES

**TAKE A TIP
and
TAKE A TRIP**

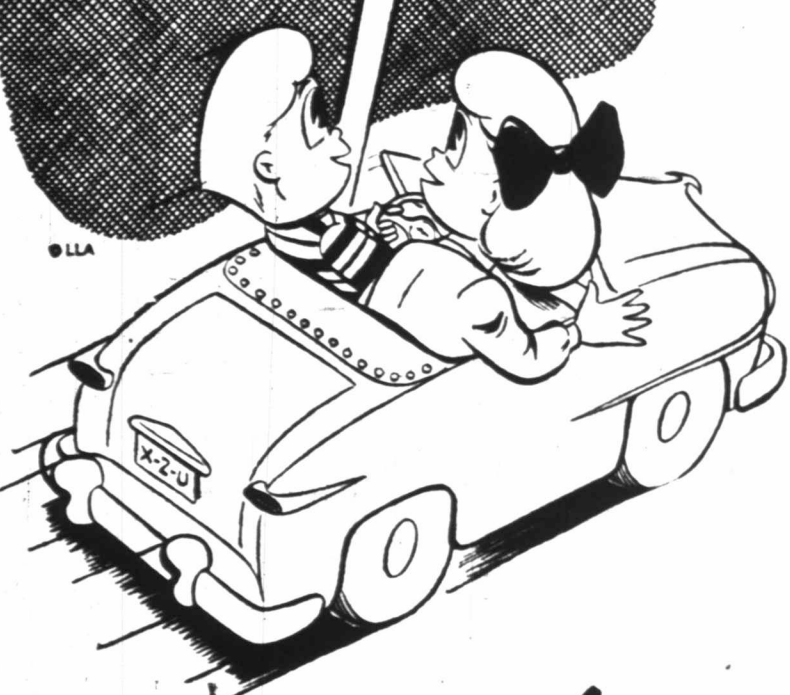

**Housecleaning
NEEDS**

- CHEER** Large Box 29c
- BAB-O** Regular Can 13c
- GLO-COAT** Pint Can 59c
- WINDEX** Large Bottle 35c
- Camay Soap** Regular Bar 2 for 17c
- Dial Soap** Large Bar 19c
- PERSONAL Ivory Soap** Regular Bar 2 for 13c
- Crystal White Soap** Lg. Bar 3 for 25c

GROCERIES

- LARD** Armour's Pure—3 Pound Carton 79c
- FLOUR** Gold Medal—5 Pound Bag 47c
- COCOA** Hershey's—1/2 Pound Can 23c
- COFFEE** Bright & Early—Pound Can 79c

CANNED GOODS

- LIMA BEANS** Monarch—No. 1 Can 2 for 35c
- PEARS** Hunt's—No. 300 Can 25c
- PEACHES** Del Monte Elberta—No. 1 Tall Can 29c
- BEANS** Monarch Green, French Style—No. 2 Can 25c

**ENERGY
PACKED
FOODS
FOR HUSKY
APPETITES**



**PORK
CHOPS**

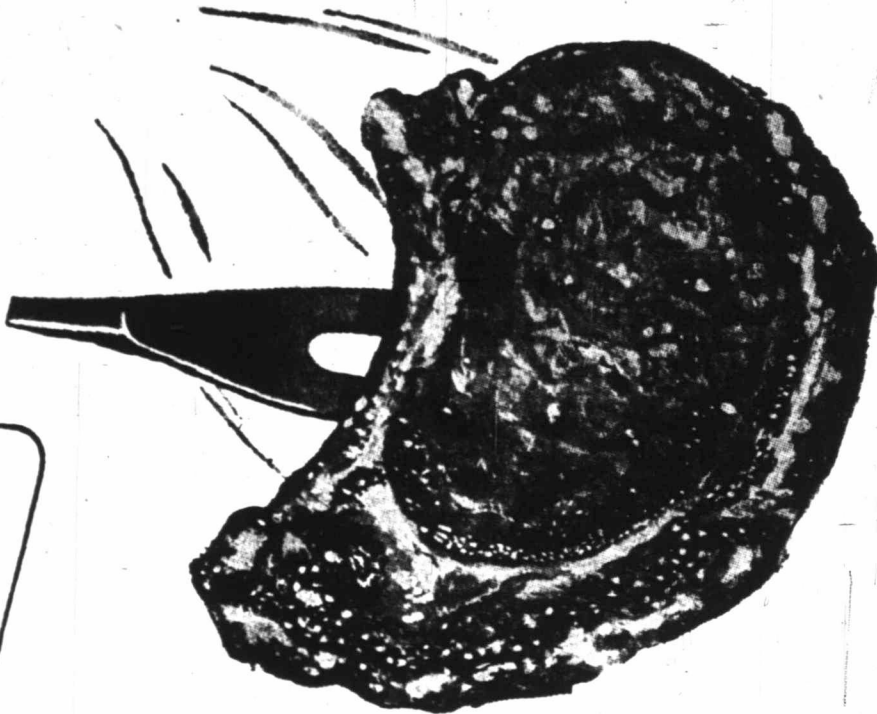

**ECONOMY-
MINDED?
THIS IS THE
PLACE TO BUY!**



Pork Chops

Nice and Lean — Pound

Fryers

Fresh Dressed — Pound

Sliced Bacon

Armour's Star — Pound

Cheese

Longhorn — Pound

59

JUICES PERK YOU UP

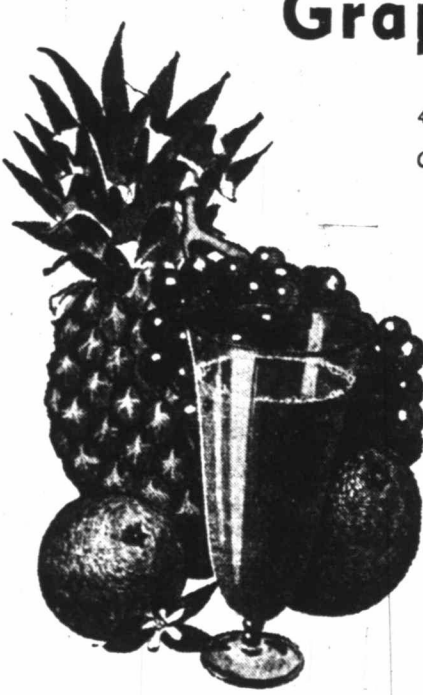

**MONARCH
Grapefruit Juice**

46-Ounce Can 31c

- Sun Sweet **Prune Juice** 12-oz. can 2 for 25c
- Dole—12-oz. can **Pineapple Juice** 2 for 27c
- Hi-C **Orange Ade** 46-oz. can 31c
- Welch's **Grape Juice** 24-oz. bottle 41c
- Monarch **Kraut Juice** 12-oz. can 15c
- Hunt's **Tomato Juice** No. 300 can 9c
- Hollins—12-oz. can **Carrot Juice** 2 for 29c

LOOK AT THESE PRODUCE BUYS!

- Winsap **Apples** 2 lbs. 27c
- California **Oranges** 2 lbs. 25c
- California **Cabbage** Pound 8c
- Texas **Yams** 2 lbs. 19c



BEETS

**2
Bunches
25c**

- BABY FOODS**
- Gerber's **Baby Food** 3 for 29c
 - Cereal** Gerber's 19c
 - Oatmeal** Gerber's 19c
 - Orange Juice** Bibo 10c
- HEALTH FOODS**
- Milk** Borden's Evaporated 41c
 - Kretschmer—12-oz. Jar **Wheat Germ** 35c
 - Blackstrap **Molasses** 24-oz. bottle 37c
- WASHDAY NEEDS**
- Purex** Blenden—qt. bottle 18c
 - Mrs. Stewart's **Bluing** 4-oz. bottle 18c
 - Ezy Monday **Starch** quart bottle 23c
 - 10-Box **Clothes Pins** Box 23c

- Lipton's Tea** 1/2-Pound Box 33c
- Minute Tapioca** Regular Box 19c
- Sunshine **HYDROX COOKIES** 7 1/2-Ounce Bag 25c

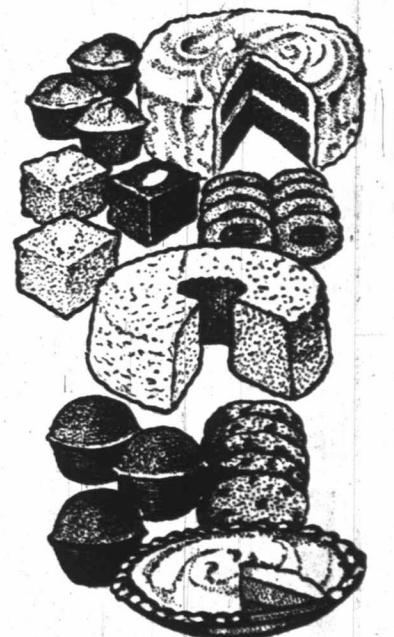

OVEN FRESH

- Premium **Crackers** Round box 30c
- Ritz** Pound box 35c
- Ritz** Cheese—Box 27c
- Saratoga **Crackers** Reg. box 21c

DAIRY PRODUCTS

- Armour Clover Bloom **Butter** Pound 79c
- Ice Cream** Banner—Pint 29c
- Philadelphia—8-oz. pkg. **Cream Cheese** 19c
- Kraft Assorted **Cheese** 5-oz. glass 29c

FROZEN FRESH

- Snow Crop—6-oz. can **Orange Juice** 2 for 35c
- Snow Crop **Peas** 6 oz. box 23c
- Snow Crop **Broccoli** 10 oz. box 39c
- Snow Crop **Peaches** 12 oz. box 32c

VARY HOT BISCUITS
Vary hot biscuits made from a packaged mix by adding a half cup of grated yellow cheese, or a half cup of chopped cooked ham to the standard recipe. Cut the biscuits small, split and butter them, and serve them up piping hot.

Finest FRYERS

Served Anywhere



Specially Fed for...
Extra Tenderness
Extra Meat



Look for the Red and Blue Tag...



Tell Your Grocer You Want...

HEART O'TEXAS FRYERS



MAN WITH A DRUM—A South Korean laborer struggles up a snow-covered hill carrying a 55-gallon diesel oil drum on his back. He'll be able to lay down his load when he reaches a relay station near the front lines. (U. S. Army photo from NEA-Acme.)

TULSA TO TALK
COLLEGE STATION — W. H. Garbade, president, Deep Rock Oil Corporation, Tulsa, will deliver an address at the Fourth Annual Accounting Conference to be held at Texas A&M College, April 24-25. He will talk on "What Management Expects of the Accountant."

STUFFED PORK CHOPS
Stuffed pork chops are delicious; to make them buy double chops and fill the pocket with bread stuffing. Brown the chops well, then braise them until they are thoroughly cooked.

Master Cleaners SAVES DELIVERY CHARGES
214 N. Colorado Street

Attendance Banner Goes To Buffalo Trail Scout Council

The Buffalo Trail Council again has won an attendance banner at a Region Nine meeting and will retain possession of an award flag.

With a total of 66 Scout leaders attending a recent regional conference at Mineral Wells, the council won over 38 other councils.

The Buffalo Trail Council won the award, a United States flag, at Waco in 1949 and again at Oklahoma City in 1950.

Attending the Mineral Wells meeting from Midland were: J. M. McDonald, district chairman; Mr. and Mrs. Ray Upham, Mr. and Mrs. G. W. Brennenman, Mr. and Mrs. Malcolm Brennenman, the Rev. Clyde Lindsley, Dr. J. O. Shannon, Vern Chapman, C. C. Boles, Jack Fountain, Harold Borland, Athan Gallo-way, Jake Schlichting and P. V. Thorson, council executive.

Anti-Fire Blitz Is Planned At Lamesa

LAMESA — This West Texas plains city of 10,000 goes on a one-day blitz against fire May 10.

At the invitation of the Lamesa Chamber of Commerce, 40 trained fire-hazard inspectors will check every mercantile building, school, church and place of public assembly on that date. It will be the first time in its history that Lamesa has ever had an all-out fire inspection.

While the inspectors are busy checking the business area, school children will distribute 2,000 home inspection blanks to householders. With these blanks, owners and tenants can make an acceptable inspection of their own property.

Mrs. Matt McCall, manager of the Chamber of Commerce, said the inspection will be made by members of the West Texas Field Club of the Texas Insurance Advisory Committee, an organization of capital stock fire insurance companies. The inspection will be a part of the public service program of the fire insurance industry, Herman Brown of Lubbock, president of the West Texas Club, said.

Yearby To Address Baptist Meeting

DALLAS—The Rev. Vernon Yearby of Midland will appear on the program of the Texas Baptist Sunday School convention in Amarillo April 16-18.

Mr. Yearby, who is pastor of the First Baptist Church, will speak on "Widening Teaching Opportunities in Sunday School" at the Monday evening session of the meeting.

Five thousand Baptist from over the state are expected to attend the three-day meeting to talk about Sunday School work in their churches. During the convention veterans of 50 years of Sunday School work will receive special awards.

Day sessions of the conference will be held in the First Baptist and Polk Street Methodist churches in Amarillo. Evening services will be in the Municipal Auditorium.

General chairman of convention arrangements is Ernest Loessner, educational director of the First Baptist Church, Amarillo. The key speaker for the meeting will be Dr. T. L. Holcomb, executive secretary of the Southern Baptist Sunday School board, Nashville, Tenn.

Andrew Q. Allen, Sunday School superintendent for the Baptist General Convention of Texas, said sacred music will be featured throughout the convention. Appearing on the program will be the Wayland College International Choir, Plainview; the Howard Payne College Choir, Brownwood; the Amarillo High School Bell Canto Chorus; and the Ladies' Trio of the First Baptist Church, Amarillo.

A banquet Tuesday night in the Herring Hotel will honor Sunday School officers of the 117 Baptist associations of Texas. Special recognition will go to five associations for outstanding Sunday School work in 1950.

Other speaker for the conference in clude Dr. J. Howard Williams, state Baptist executive secretary, Dallas; Howard E. Butt, Jr., Baptist layman from Corpus Christi; and Dr. W. F. Howard, director of student activities for the Baptist General Convention.

VARY COLE SLAW

Many are the ways you can vary cole slaw: with a whipped cream dressing, with caraway or celery seeds, with paprika, or with a handful of raisins.



COFFEE SALES ARE REALLY PERKING—Nothing like this happened when a Chicago department store first sold coffee at 19 cents a pound 68 years ago—but times have changed. When the Chicago chain advertised 1988 prices on coffee to help celebrate its anniversary, this stampede resulted. Store officials had to mount the counters and appeal to eager buyers to "take it easy."

NEW HEATING ELEMENT

A new heating element, to keep automobile batteries and others of the lead-acid type warm during cold weather, is an acid-resistant electrically magnetized unit, which is submerged in the electrolyte. Electric energy is from an outside source. A thermostat responsive to the temperature of the electrolyte controls the heating.

HINT TO HOMEOWNERS

Home-owners who wish to achieve a professional look in their creations might profit from this tip from the experts. Before laying out your pattern, press your material with a steam iron. Although it may appear wrinkle-free, you'll find this extra smoothness will pay dividends when you begin cutting.

PROTECT YOUR FURS

the only safe way—with constant Cold Storage

PHONE 2750

for Free pick-up Service

Assured Protection

Furs are thoroughly fumigated and cleaned, if you wish, then stored in our vault. All furs are insured against fire and theft.

Come in and let us show you our vault.

EXCEL-SURE CLEANERS

Cor. West Texas & Andrews Highway Phone 2750

GOOD FOOD at LOWER PRICES

CARROTS 2 bunches 15¢
Green Onions 2 bunches 15¢
RADISHES 2 bunches 15¢

LEMONS 29¢
Sunkist, lge. - dozen . . .

Folger's - Pound COFFEE 85¢

OLEO 37¢
Meadolake - Pound . . .

Corn Meal 39¢
Aunt Jemima's - 5-lb. bag

Fruit Cocktail Libby's—No. 303 Can 24¢
Grape Juice Welch's—24 Oz. Bottle 43¢

Pork & Beans Diamond—No. 1 Tall 10¢
Green Beans Our Value—No. 2 Can 17¢

CORN Libby's White, Cream Style—No. 303 Can 19¢

QUALITY MEATS

HAMS Short Half - Pound . . . 59¢

FRANKS 49¢
Pound

SAUSAGE 39¢
Cello - Pound

Chuck Roast Pound 77¢
T Bone Steak Lb. 98¢

Bacon Peyton's Ace—Pound 49¢
Short Ribs Pound 59¢

FISH White Trout - Pound 39¢

BROOKS' STORES

120 S. Main • Andrews Hiway & Michigan • 118 S. Main Variety Store
PHONE 867 • Paul Brooks • FREE DELIVERY

Week-End Specials On Our FIFTH Anniversary

We're celebrating our fifth year of business in Midland and we're giving you EXTRA values this week-end to show our genuine appreciation! We sincerely thank you for your continued patronage during the past five years and hope that we shall continue to serve you in the future!

TOMATOES Fresh - Pound 25¢
BANANAS Central America, lb. 17¢
SPUDS No. 1-10 lb. mesh bag 45¢
APPLES Washington State—Pound 15¢
PORK & BEANS 2 for 25¢
PEAS 1-Lb. 1-Oz. Can 21¢

SQUASH Fresh, Yellow—Pound 15¢
CABBAGE Nice, Firm—Pound 7¢
BABY FOOD Heinz 6 cans 57¢
GREENS 1-Lb., 2-Oz. Can 2 for 25¢
BEEF SOUP with Vegetables, Can 19¢

GOOD HOUSEKEEPER VALUES!
PLASTIC STORAGE BAGS WITH METAL ZIPPERS
EACH A \$1.39 VALUE
for only 60¢
*Plus 3 Palmolive or Cashmere Bouquet wrappers, or 1 box top from Super Suds, Vel or Fab, or any part of Ajax can. GET FREE ORDER BLANKS
PALMOLIVE REG. SIZE 10¢

SWEETHEART TOILET SOAP
1¢ Sale
Get extra cake for 1¢ with every 3 cake purchase

BLU-WHITE FLAKES
1¢ Sale
Get one package for 1¢ with 3 at usual price
Admiration Coffee 89¢ lb.

GLADIOLA FLOUR 10 lbs. 99¢
White Cake Mix Box 39¢
Waffle Mix Box 29¢
Hot Roll Mix Box 21¢

PALMOLIVE BATH SIZE 13¢
Cashmere Bouquet REG. SIZE 10¢

Patio Tamales 6 Large in a 15 oz. can 31¢
Pine Sol 49¢
DURKEE'S OLEO Pound 45¢
Trend 2' boxes 49¢
WHITE SWAN COFFEE Lb. 89¢

Cashmere Bouquet BATH SIZE 13¢
SUPER SUDS 35¢

Dressing Brockle's Special, 1/2 pint 37¢
Mayonnaise Pint 47¢
Pi-Do Box 19¢
All-Bran Kellogg's - Box 19¢
Shortening Pound Ctn. 37¢
Dill Pickles Quart 33¢
Peanut Butter 36¢

VEL 35¢
FAB 35¢

EGGS Guaranteed—Dozen 63¢
CATFISH Pound 79¢
BACON Tall Korn—Pound 49¢
BEEF RIBS Pound 45¢
Ground Chuck Lb. 69¢
PORK CHOPS Lb. 59¢
FRYERS Swift's Premium, Lb. 69¢

WHITSON FOOD STORE
We Give S&H Green Stamps
Corner N. W. Front and "M" Streets Phone 1311

Youth Center Chatter

By Joyce Howell and Gail Baker

Howdy, everybody! Well, are you blown away with all the sand and all? We hope not! Sand or rain, though, we still have a little bit of news which may be interesting to you folks!

Early Saturday a group of Midland teenagers got out of bed to start a trip to Lubbock. Five-thirty was the time the Midland Bulldog bus left MHS with the students who competed in the literary events in the district Interscholastic League meet. Most of the teenagers still were quite sleepy and willing to spend the traveling time catching up on their lost "beauty sleep." Unfortunately, as in any teen-age group, there were a few who felt wide awake. A few of these energetic souls started the trip by singing. This was discouraged quickly as the audience was unwilling, although the singers were more than willing to entertain the audience.

At nine o'clock the contests began. Midland did well in the competition by capturing four first places. Royce Measures won a first place in extemporaneous speaking, while Katherine Carter and Bill Robitsek won firsts in Junior Girls and Boys Declaration. Charles Whitlire won the Senior Boys Declaration event. Sandra Keim and Frances Bond won second place in the spelling competition as a team. Gail Baker placed third in typing.

What Brought This On? On the trip back to Midland a few of the boys got off on a discussion of skunk. Royce, Katherine, Shirley Brown and Helen Heideberg amused many of the teenagers by telling of their experiences with the small animal. Joe Barnett enjoyed himself immensely by keeping awake those who wanted to sleep.

At 6 p.m. the Bulldog Bus pulled up to MHS and a group of very tired people slowly stepped, fell or were pushed off the bus. Congratulations go to all those who earned places in the meet, and our con-

gratulations go to everyone who had the energy to get up so early in the morning to represent Midland. Exactly one week ago Thursday was the date of the annual Junior-Senior Banquet and Prom. After discussion about whether it was proper to eat fried chicken with the hands, everyone proceeded in doing so.

Decorations which were made by the art classes under the direction of Ines Parker, were quite popular. The theme of the banquet was Hawaiian. The tables were decorated with small islands with "hula-hula girls" made from pipe cleaners. Large candles also were on the tables and the dinner was eaten by candlelight.

Long Remembered
After the banquet a brief program was held in the auditorium. When the tables were cleared away, the prom was held in the cafeteria, with Jimmy Furman's orchestra furnishing the music. The event was a huge success and we are certain all juniors and seniors will remember it a long time.

Friday was the night of the Spring formal dance at the Youth Center. Jimmy Furman and his orchestra once again furnished the music. Our congratulations go to Teddy Kerr, who was in charge of the decorations. Pastel colors were used in the streamers and "carnations" were made from pieces of colored Kleenex in large bouquets. Our thanks go to Buddy's Flowers for donating a large centerpiece for the refreshment table. Already the teenagers are looking forward to the Fall formal dance!

The MHS Band has been practicing very hard this last week. The reason? The Interscholastic Band Meet in Monahan's this weekend. Saturday morning all members of the band will be in Monahan's to try for three first places in sight reading, marching and concert playing, to keep the record they established last year. We certainly hope they make it!

Thursday afternoon Bill Gildewell, our director, was to take a large group of teenagers to Odessa to swim. The boys had been swimming in the Odessa pool before, but this is the first trip for the girls. No competition will be held for the girls, but those who want to compete will be allowed to do so. The boys will swim in competition. This last week the Youth Center had a very distinguished visitor—Mr. Williamson, director of the Iran Youth Center. Last Summer a group of Midland teenagers visited the Iran Youth Center. We were glad to have the

visit returned.

A double ping-pong and pool tournament soon will be held. An entrance fee of ten cents will be charged this time for all who compete. This money will be used to pay for the trophies which will be given to the winners. Later on the winners of this tournament will compete with the ping-pong and pool teams of Odessa in another tournament.

Plans also are being made for archery competition between various Youth Centers in this area. Iran, McCamey, Odessa, Fort Stockton and Crane have archery teams, and Mr. Gildewell is making plans for an archery team of Youth Center members. Those of you who haven't paid your 1951 membership fees of one dollar really will be lucky if you join right away.

Sunday is the date for a big baseball game between the members of the Youth Center and members of the Latin American YC team.

A few of the teenagers who didn't go to the dance last Friday night seemed to have enjoyed a very interesting show. In fact, those who saw the show Friday stirred up so much interest in it that a lot of teenagers are quite sorry they missed it. A lot of good jokes still are passed around. Curious about it??? Just ask Lynn Griffith. And say, Lynn, just what does the meaning of the word "five" hold for you? Every time someone mentions it, you seem to laugh.

They Went Visiting
Shirley Harrison, "Timber" Forrest, Benny Bedford, Mary Neill, Tommy Vannaman and a few others went visiting last Friday night. The place??? Why, the "Ole Haunted house"! Did you all have a lot of fun??? We just hope you did! The "fish" of MHS have been working very hard lately, because their "Freshman Frolic" program is to be held Friday the thirteenth!!! Good luck, kids!

"School days, dear old golden school days—". We hate to remind you of school, but we will quit on this bit of news, and let you get your "homework", because we know you love (?) homework!!!

Canadian Tourist Attraction To Go

QUEBEC — (AP) — An unsightly slum settlement here which has attracted as much tourist attention as the Provincial Legislature Buildings, is being cleared away by the city government.

For more than six years municipal authorities have been puzzled about what to do with the 1,000 dwellers in the settlement of former Army barracks.

The city plans to tear down the huts and erect about 30 small cottages for the slum's 130 families. The new cottages will be sold to the evicted families on a low monthly installment plan.

SUPPER MENU
For Friday night supper serve macaroni and cheese with buttered spinach or broccoli and sweet-sour peas. Top the menu off with pineapple cake and tea or coffee.

Communists Declare Ancient Bones In U. S.

HONG KONG — (AP) — The bones of the famous "Peking Man," the Chinese Reds seem to think, have been taken to the United States.

These bones, of anthropological interest because of possible evidence of the existence of humans in North China in pre-historic ages, disappeared during World War II. They had been shipped from Peking shortly before the war and, the Reds claim, were reported found after the war in Tokyo and "turned over to SCAP headquarters."

"All indications are that the bones were taken by the American Government from a museum in Japan to America," the Communist New China News Agency says.

BROWN WASHED POTATOES
Pile fluffy mashed potatoes into an attractive shallow baking dish, sprinkle with paprika and brown in the oven just before serving.



FOR THE BOYS IN GRAY—This three-cent stamp, commemorating the final reunion of the United Confederate Veterans, will be placed on sale first in Norfolk, Va., on May 30, the opening day of the reunion. The gray stamp depicts a Confederate veteran as he is today and as he appeared as a youth 85 years ago. There are seven known surviving Confederate veterans.

Sunday School Helps Traffic

PRAGUE — (AP) — If you cross the street against a red light in downtown Prague, the policeman on the corner may send you to Sunday school. You will hear nothing in this school about the Bible and the Ten Commandments. You will hear a great deal about safety-first rules and traffic regulations.

The Sunday school will be in a police station on a Sunday morning and will last about two hours. The pupils will be motorists or pedestrians like yourself who have offended against safety. The teachers will be policemen. They will tell you about some of the horrible things that have happened to people who made wrong turns, drove while drunk, took a chance on bad brakes or jumped off moving streetscars.



Quality-wise and penny-wise, your best food buys are the famous brands featured at COLLINGS FOOD STORE. They're famous for quality... for finer flavor... for wholesome nutrition — masterpieces of good eating that pack every meal with appetite appeal. You know that you're getting the most of everything you like for your money... doubly sure of it... when you buy famous brands here where every price is a low price every day.



Whole Kernel Corn Del Monte, Vacuum Pack—12 Oz. Can 17¢



FRUIT COCKTAIL Del Monte—No. 2 1/2 Can 39¢



Early Garden Peas Del Monte—No. 303 Can 19¢



Orange Juice 46 Oz. Can 33¢



Pineapple Juice Del Monte 46 Oz. Can 39¢



PRUNE JUICE Del Monte—Quart Bottle 33¢



TOMATO JUICE Del Monte—46 Oz. Can 30¢



BLUEBONNET OLEO Pound 37¢

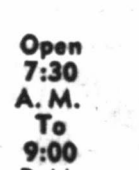

SALAD DRESSING Miracle Whip—Pint Jar 39¢

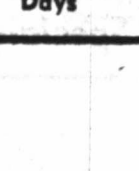

SWIFTLING 3 Pound Can 99¢



LAUNDRY RIGHT AT Launderette
413 WEST TEXAS
You do it — or we do it!
Shirt and uniform finishing is our specialty.

RAGS CLEAN COTTON RAGS WANTED!
The Reporter-Telegram

RHYMES OF REASON Words and Music By CLOVERDALE GROCERY

AYE TAKE HER BOY AND HAPPY BE
MY DAUGHTER'S HAND I GIVE TO THEE
AND IF YOU WANT ADVICE FROM ME
IT PAYS TO BUY AT CLOVERDALE GROCERY

Specials for Thursday-Friday-Saturday

COFFEE Folger's—Pound	87¢
EGGS Fresh, Grade A—Dozen	53¢
VELVEETA Cheese Food 2 Lb. Box	98¢
Preserves Quart Size	59¢
Sausage 2 cans	25¢
Tissue 2 rolls	25¢
MARGARINE Kraft Parkway—Pound	39¢
MILK Pet or Carnation—Tall Can	2 for 29¢
TEA Lipton's—1/4 Pound	33¢

PRODUCE	MEATS
Fancy Cello Tomatoes Pound 23¢	Picnics Peyton's—Lb. 49¢
Cabbage Pound 7¢	Bacon Ace, Sliced—Lb. 49¢
Oranges Sunkist 2 lbs. 19¢	Roast Chuck—Pound 69¢
Spuds 10 pound mesh bag 45¢	Sausage 2 lb. sack 98¢
Washington State Delicious Apples 2 lbs. 25¢	Wieners Pound 49¢

We reserve the right to limit quantities.

CLOVERDALE GROCERY
"Biggest Little Store in Town"
506 E. FLORIDA
Nellie Hughes
Loy Blansett
Open 7 a.m. To 9:30 p.m.
TEL. 9568

Fruits & Vegetables	FROZEN FOODS	Self-Service Meats
Central America BANANAS Pound 17¢	Strawberries Honor Brand 12 oz. pkg. 43¢	Peyton's English SLICED BACON Pound 55¢
California CARROTS 2 bunches 19¢	Broccoli Honor Brand 12 oz. pkg. 29¢	Fresh GROUND BEEF Pound 63¢
LEMONS Sunkist—Pound 13¢	Blended Juice Minute Maid 6 oz. can 17¢	Doran's Fresh Dressed FRYERS Each 95¢
GREEN ONIONS 2 bunches 15¢	Orange Juice Minute Maid 6 oz. can 24¢	Country Style BACKBONE or SPARE RIBS Lb. 59¢
ORANGES Sunkist—Pound 10¢	Spinach Honor Brand 14 oz. pkg. 27¢	Round Steak Lb. 98¢

Open 7:30 A.M. To 9:00 P.M. Week-Days

COLLINGS FOOD SERVICE
Your Complete Food Market
1403 No. BIG SPRING ST. MIDLAND, TEX. EVERY DAY LOW PRICES

Open 7:30 A.M. To 9:00 P.M. Week-Days

+ Jacoby On Canasta +

By OSWALD JACOBY
Written for NEA Service

"You recently wrote an article with which I disagree," writes a Chicago correspondent. You said that it pays to play for a big score when the opponents are far ahead of you. I maintain that you should play for a fast out.

"Recently I was involved in a canasta game, in which my opponents had 4400 points, while my partner and I had 1400. We needed 80 points, they needed 120. They had two red treys on the table.

"My partner and I were able to make two canastas, score approximately 900 points and catch our opponents with a minus 500. The fact that they were minus 500, with two red treys, is evidence that one of them was very close to a meld. At the conclusion of this hand we had 2400 points, and they had 3900 points.

"The succeeding hand, fortunately, went the very same way and at the conclusion of this hand we had 3900 points, while they had 2400 points.

"Ironically, in the third hand, they had 800 in red treys and again we were able to go out quickly and put them down to about 2300 points while we went past 4000. Then, on the fourth hand, we finally won the game. Yes, on the fourth hand we played for all the points we could play for, but if we had tried to amass a high score on the very first hand, as indicated above . . . the story would have been different."

There is no doubt at all in my mind that it sometimes pays to go

for a fast out. The nature of your hand has much to do with it. Thus, if you have four or five kings and four or five queens together with a few wild cards, you are practically out but have very poor prospects of controlling the discard pile. That sort of hand should be played for a fast out.

Contrariwise, if you have four or five different pairs, together with a joker or two, you have excellent prospects of getting and controlling the discard pile; but you have only a slim chance of melding out quickly. That sort of hand should be played for a big score.

If you have a choice, my advice is to go after everything that isn't nailed down. If you are lucky on the next three of four hands, you can use that luck to win the next game.



SHOVELING IT IN—A Chinese prisoner is happy with his makeshift mess kit—a G.I. entrenching tool. The young Red was captured near Chunchon, Korea. (NEA-Acme photo by Staff Photographer Bert Ashworth.)

TRY CREAMING SPINACH

Next time you cook spinach try creaming it. Flavoring it with a little finely grated onion pulp. If you want to use the spinach for a luncheon dish top it with crisp crumbled bacon and serve it with baked sweet potatoes.

DELECTABLE

Spiced whipped cream is delectable served with apple desserts—brown Betty, apple cobbler, apple dumplings, apple pie. Sweeten the cream to taste and then add a dash of cinnamon and nutmeg and a little vanilla.

MacArthur Chronology

WASHINGTON—(AP)—Here is the chronology of events which led to President Truman's dismissal of General MacArthur Wednesday:

July 13—The United Nations Security Council authorized the United States to establish a unified command of UN forces in Korea. Truman immediately named MacArthur commander of all UN forces.

August 28—President Truman ordered MacArthur to withdraw a statement on Formosa which MacArthur had sent to the Veterans of Foreign Wars. The message got Formosa vital to America's Far East defenses and that it must remain in non-Communist hands. He called it an unshakable aircraft carrier. The President said the message confused the American position.

October 12—The President flew to Wake Island to confer with MacArthur.

Enormous Handicap

December 1—MacArthur said his lack of authority to strike at the Chinese Reds across the Manchurian border was "an enormous handicap, without precedent in military operations."

December 3—MacArthur called "completely false" reports that he had opposed U. S. assurances to the Red Chinese that their Manchurian border was completely safe.

February 8—The President said he had not seen a reported recommendation from MacArthur for the use of Chinese Nationalist troops, both in Korea and China itself.

February 13—MacArthur said military, and not political, factors would keep his UN troops south of the 38th parallel.

February 15—President Truman indicated to his news conference that the entire strategy of the Korean war was in MacArthur's hands.

In Full Command

February 18—Gen. Omar N. Bradley, chairman of the joint chiefs of staff, told a reporter MacArthur "is in full command in Korea."

March 7—MacArthur said continued "limitations upon our field of counteroffensive action" means the Korean war will end in stalemate.

March 23—MacArthur said he was "ready at any time to confer in the field with the commander in chief of the enemy forces in the earnest effort" to settle the war. He also said he believed the Chinese Communists could be defeated by expanding the war to include Allied air attacks and Chinese Nationalist amphibious landings on the Chinese mainland.

March 24—A statement was issued, following a meeting between the President and Secretary of State Acheson, which said Washington had had nothing to do with MacArthur's "ready-to-confer" statement.

Letter To Martin

April 5—A letter MacArthur wrote Rep. Joe Martin (R-Mass) on March 20 was made public. In it the general applauded Martin's demand for the use of Nationalist forces to open a second front against the Communist in Asia.

April 6—A cable from MacArthur that demobilization of 120,000 South Koreans "involves basic political decisions beyond my control" was made public by the magazine, "Freeman."

April 9—Secretary of the Army Pace spent two hours with MacArthur in Tokyo prior to Pace's inspection of the Korean front. The general reportedly asked a freer hand in prosecuting the war.

April 11—White House Press Secretary Joseph H. Short announced that Truman had relieved MacArthur of all his commands, effective at once.

National Foundation Reaffirms Accord With Gonzales Setup

AUSTIN—Reaffirmation of the operational agreement between the National Foundation for Infantile Paralysis and the Gonzales Warm Springs Foundation concerning polio patient care was announced here.

Representatives of both organizations conferred at Gonzales to discuss joint policies, particularly as concerns costs to NFIP chapters in Texas on a reimbursable cost basis for polio patients treated at Gonzales at chapter expense, and also dates for separate fund raising activities.

Warren Kingsbury, regional NFIP director, said:

"We had a harmonious discussion and renewed agreements affecting smooth functioning of both the National Foundation, which spearheads the overall fight against polio in Texas and the Gonzales Foundation which is expanding its facilities and therefore is helping to rehabilitate an increasing number of polio cases each year."

Speaking for the Gonzales Foundation, Ross Boothe, president, said: "Polio patient care for post-acute cases has become a major phase of our hospitalization program. As our facilities are increased, we will be able to expand our full program of treatment to even more polio cases, along with the general crippled children case load."

NYLON YARN ADDS STRENGTH

Nylon yarn can be knitted together with wool yarn at sock heels and other points of wear to provide additional strength. This yarn material increases the abrasion resistance of wool socks, according to the manufacturer.



THIS BABY CRAWLED IN SIX MONTHS—The first T-41 "Walker Bulldog" tank rolled out of Cleveland's Cadillac Tank Plant just months after the plant was converted from a peacetime warehouse, and three months ahead of the July 1 production deadline. The new 26-ton tank—called "the world's best light tank"—was among the things Defense Mobilizer Charles E. Wilson had in mind when he said the military might to deter Russia from attacking the United States is "in sight."

Parents Pick Out Youngster Tunes

CAMDEN, N. J.—(AP)—If you want to go in the children's phonograph record business, don't worry about the children. It's the parents who count.

A survey conducted at the request of the Radio Corporation of America, showed that 90 per cent of all children's records are bought by parents. The kids, incidentally, don't accompany their parents 60 per cent of the time when children's records are bought.

Read The Classifieds.

Indian Government Issues Firearms

NEW DELHI—(AP)—The Indian Government has issued firearms liberally in some border areas to enable the local people to cope with individual and sporadic attacks.

Home Minister C. Rajagopalachari told Parliament. He did not furnish particulars but said special training in the use of firearms was given to border people in some areas and arms supplied at government expense.

Natural cattlehide, made into leather soles, retains the resilience it had on the animal's back.

★ ★ ★ ★ ★ ★ ★ ★ ★ ★

BOB GRUBB Triangle Food Market "SCRUTIE" SKAGGS

SOUTH "A" AT MISSOURI QUALITY VALUE SERVICE PHONE 280

7 A.M. TO 9 P.M. Open Nights - Sundays EVERY DAY

★ ★ ★ ★ ★ ★ ★ ★ ★ ★

One fine food costs less than a year ago!

WASHINGTON APPLES
the finest apples grown now selling at bargain prices

(See your own grocer's ad)

Stock up on these FOR SPRING SAVINGS

White Swan Fruit Cocktail No. 303 Can 29¢

Libby's Tomato Juice 46 Oz. Can 34¢

White Swan Coffee Drip or Regular Pound 89¢

MRS. STEWART'S BLEUING Try it for Whitest Clothes 4 Oz. Bottle 12¢

Durkee's OLEO Pound 39¢

Trend Large Box 2 for 49¢

Pi-Do 2 for 35¢

Washington State APPLES Pound 15¢

Idaho Russet Potatoes 10 Pounds 45¢

Peyton's Skinless Wieners Pound 49¢

Center Cut Pork Chops Pound 62¢

THURS.-FRI.-SAT. SPECIALS

ELMER'S West Florida Grocery & Market
300 W. Florida Phone 9541

FOOD SAVING SPECIALS

Budget Wise

GUARANTEED EGGS Dozen . . 49¢

Strawberries Arizona-Pint 39¢

Peaches Hunt's—No. 300 Can 2 for 39¢

Grape Juice Welch's—24 Oz. Bottle 37¢

APPLES Washington State Winesaps—Lb. 10¢

LEMONS Sunkist 2 lbs. 25¢

ORANGES California 2 lbs. 19¢

BANANAS Central America—Pound 18¢

CABBAGE Firm, Green—Pound 8¢

TOMATOES Firm, Pink—Pound 19¢

GREEN BEANS Florida—Pound 19¢

AVOCADOS Large—Each 15¢

TANGERINES Pound 19¢

POTATOES Idaho Russet—Pound 5¢

FRESH CORN, GREEN ONIONS, ENDIVE, CELERY, PARSLEY

RICHELIEU COFFEE Lb. 85¢

Pinto Beans 2 lbs. 29¢

Preserves Strawberry—2 Lb. Jar 59¢

Macaroni Gooch's Cut—12 Oz. Box 15¢

Tissue Ft. Howard—Roll 10¢

PURA SNOW FLOUR 10 Lbs. 89¢

Corn Jack Spratt—Can 2 for 29¢

Shortening Armour's 3 lbs. 89¢

Salmon Top Mast, Red Sockeye—Can 83¢

PARKAY COLORED OLEO Pound . . 38¢

Salad Oil Kraft's—Pint 39¢

Honor Brand Cut Okra Package 27¢

Snow Crop—6 Oz. Orange Juice can 21¢

CHOICE MEATS

Lobster's Tails and Jumbo Shrimp

Steak \$1.09 Round, cut from choicest of beef — pound

Roast 79¢ Shoulder Round, free of waste — pound

Bacon 49¢ Sliced, Decker's Tall Korn — pound

Fryers 59¢ Fresh dressed, Swift's Premium or Heart O' Texas — Pound

Biscuits 3 for 29¢ Borden's canned

Long Island Duckling

Wes-Tex Food Mart

— QUAY HAMBLET We Reserve the Right to Limit Quantities. — C. W. CHANCELLOR, JR.

200 W. Texas Ave. • Specials For Thursday, Friday & Saturday • Phone 1800, 4777

GOOD HOUSEKEEPER VALUES!

PLASTIC STORAGE BAGS WITH METAL ZIPPERS \$1.99 value for only 60¢

*plus 3 Palmolive or Cashmere Bouquet wrappers, or 1 box top from Super Suds, Vel or Fab, or any part of Ajax can. GET FREE ORDER BLANKS

PALMOLIVE REG. SIZE 2 for 25¢

PALMOLIVE BATH SIZE 15¢

Cashmere Bouquet REG. SIZE 2 for 25¢

SUPER SUDS 33¢

VEL 33¢

FAB 33¢

AJAX 2 for 25¢

Fresh Frozen Hen Turkeys