

Scout Troops Plan Cookie Sale And Birthday Party

Plans for the Girl Scout birthday celebration, the cookie sale and future meetings were the main topics of discussion at the five Brownie and two Intermediate troop meetings Wednesday.

Brownie Troop 10 played games and talked about the forthcoming birthday party.

Those attending were Lynn

Program Planning Is Discussion Topic

Program planning was the main topic of discussion at the Wednesday morning session of the Girl Scout Leadership Course held in the Little House. Mrs. W. P. Crosby, instructor, led the discussion.

Other topics on the day's agenda were how to handle troop finances, records and reports and plans for a cookout. It was decided to have a cookout March 29 in the home of Mr. and Mrs. W. P. Crosby. This will be the last day of the course and certificates also will be presented.

The group made plans to spend the Friday morning session evaluating the course, discussing the leader as a person and explaining how the leader obtains help with every phase of her program.

Those attending for the first time were Mrs. P. M. McNally and Mrs. Ralph Ramsey of Andrews.

Mrs. J. A. Beyer Is Party Honoree

CRANE—A George Washington theme was used in the decorations for a dessert bridge that honored Mrs. Joseph A. Beyer recently.

The refreshment table was centered with a punch bowl filled with red, white and blue ice cubes. The floral arrangement was of stock, white candy tuft and red carnations tied in blue ribbon. Hatchets were the favors.

The hostesses were Mrs. Hope Pettis, Rosa Morton, Nita Ware, Gladys Bower, June Pettis and Betty Webb. The party was held in the Community Hall.

Mrs. Bill Nabors won high score. Approximately 80 persons attended.

Mrs. Garner Is New President

CRANE—Mrs. Harold Garner elected president of the Women of the Church at a recent meeting in the home of Mrs. Dan Miles. Other officers named were Mrs. Myrtle Shaffer, vice president; Mrs. Ben Dublin, secretary; Mrs. Dan Miles, treasurer, and Mrs. C. D. Birdsong, historian.

The following chairmen were selected: Mrs. Eugene Demmler, world missions; Mrs. Howard Ritz, education; Mrs. W. O. Bower, spiritual guidance; Mrs. O. E. Mobbs, stewardship, and Mrs. B. L. Haley, church extension.

The business session was presided over by Mrs. Shaffer.

Square Dancers Have Supper

The Swing Away Square Dance Club had a polka supper Wednesday, followed by dancing in the American Legion Hall. Mr. and Mrs. Ronald James and Mr. and Mrs. Roy F. Jones were hosts.

Callers for the dancing were Earl Reed, John B. Mills, Jay Johnson, Charley Blalock, R. F. Rood, Eddie Halfast, Jr., Bea Halfast, Dan Houston, Wayland Krisan, D. W. Peterson, L. E. Floyd, G. N. Donovan and Hollis Newnam. Jimmie King's Orchestra of Big Spring furnished the music.

Guests were Mrs. Virgil Latham, Mrs. Myrtle Coyne, Mrs. Ethel K. Rood, Mrs. D. W. Peterson, Mr. and Mrs. Charles Cobb, Mr. and Mrs. A. W. Jones, Ed Halfast, Mr. and Mrs. Boots Brown, Mr. and Mrs. H. Gilmore, Mrs. Earl Reed, Mrs. Dan Houston, Mr. and Mrs. Joe Calvey, Mr. and Mrs. Ted Laughlin and Mrs. Alma Weyman.

Other members attending were Mrs. R. F. Rood, Mr. and Mrs. H. J. Davis, Mr. and Mrs. J. T. Baker, Mrs. John B. Mills, Mr. and Mrs. Jack Wallace, Mr. and Mrs. John King, Jr., Mr. and Mrs. T. A. Cole, Mr. and Mrs. L. A. Brunson, Mr. and Mrs. E. B. Ray, Mrs. G. N. Donovan, Mr. and Mrs. Dell Taylor, Mrs. Grace Wallace, Mr. and Mrs. L. E. Floyd, Mrs. P. V. Hitt, Mrs. Daryl Davis, Mrs. Hollis Newnam, Mr. and Mrs. Warren Skaggs, Mr. and Mrs. George Baumgartner, Mr. and Mrs. Paul Hicks, Mr. and Mrs. John Shelton, Ellison Tom, Mr. and Mrs. Jack McClurg, Mrs. Jay Johnson, Mrs. Blalock, Mr. and Mrs. Joe Chastain, Mr. and Mrs. Lynch King, Mr. and Mrs. Merwin Haug, Mr. and Mrs. Sherwood O'Neal and J. W. Gregston.

Mrs. O. Stevenson Gives Book Review

CRANE—Mrs. O. E. Stevenson reviewed the book, "Joshua Beane and God," at the monthly business and social meeting of the Willing Workers Class of the First Baptist Church. The meeting was held Friday night in the home of Mrs. Leon Neely with the following class officers serving as hostesses: Mrs. L. R. Mills, Evelyn Riden, Mrs. J. E. Cowden, Mrs. Dick Balson, Mrs. C. R. Floyd and Rus Brandon.

Mrs. J. E. Cowden was in charge of the program. Valentines with handkerchiefs enclosed were presented to Mrs. J. E. White, the class teacher. Mrs. O. E. Stevenson and Mrs. White were given corsages of red carnations by the hostesses.

Guests were Mrs. R. A. Tyree, Mrs. Bud Porter, Mrs. Wood Stevenson, Mrs. Otis Cranfield, Mrs. Caludene Gann and Mrs. I. D. Holt.

Others attending were Mrs. H. D. Tweter, Mrs. Raymond Stevenson, Mrs. Leroy Smith, Mrs. Albert Yielding, Mrs. Ed McGee, Mrs. F. W. Carbell, Mrs. Joel Williams, Mrs. Troy Kadel, Mrs. Jack Edwards, Mrs. Bert Mark, Mrs. Brazil C. Chaffin, Mrs. H. C. Jones and Mrs. L. T. Moore.

Baptist WMU Has Program

STANTON—A Royal Service program was held at the Baptist WMU meeting Monday. Mrs. Harry Billington, president, presided.

Mrs. Guy Eiland gave the devotional and Mrs. T. R. Hawkins directed the program. Others taking part on the program were Elma Sprawls, Mrs. D. E. Dry, Mrs. Ivan White, Mrs. Walter Graves, Mrs. Bill Epley, Maude Alexander and Mrs. Hawkins.

Others present were Mrs. Chalmer Wren, Mrs. J. R. Sale, Mrs. L. O. Free, Mrs. L. C. Stovall, Mrs. J. O. Harding, Mrs. Joan Long, Carrie Alvis and Mrs. Billington.

Crane Club Meets With Mrs. Wilson

CRANE—Names were drawn for "secret pals" at a recent meeting of the Past Matrons Club held in the home of Mrs. Leila Wilson.

Plans were made to meet regularly on the third Friday of each month, with "pals" to be revealed each two months.

Refreshments were served to Stella Shaffer, Birdie Bosworth, Vera Birdsong, Bessie True, Fern Johnston and Ethel Owens.

SOCIETY

THE REPORTER-TELEGRAM, MIDLAND, TEXAS, FEB. 22, 1951—3

Mrs. Flynt Is Club Hostess

Mrs. Marion Flynt was hostess to the Women's Wednesday Club at its regular monthly meeting.

Mrs. W. B. Neely presented papers on Mary E. Woolley and Martha Berry and Mrs. N. Dave McKee took as her general subject, "Women Educators." In particular, she discussed Alice Freeman and Mary Lyon. A tea followed the program.

Those present were Mrs. Allen Cowden, Mrs. Clyde Cowden, Mrs. Guy Cowden, Mrs. J. M. DeArmond, Mrs. Andrew Fasken, Mrs. George Glass, Mrs. Paxton Howard, Mrs. W. L. Kerr, Mrs. R. L. Miller, Mrs. Eric Payne, Mrs. John Perkins, Mrs. Tom Sealy, Mrs. C. R. Steinberger, Mrs. R. M. Turpin and Mrs. W. G. Whitehouse.

Mrs. Staton Talks On Hooking Rugs

Mrs. Neal D. Staton was the hostess Tuesday to the Prairie Lee Home Demonstration Club in her home in the Prairie Lee community. She gave a demonstration on hooking rugs with emphasis on making patterns and choosing color combinations.

Mrs. Joe Chastain gave a demonstration on the tooling of copper.

Mrs. H. E. Benton and Mrs. Sherman North were selected as club nominees for representatives to the Texas Home Demonstration Association meeting to be held April 12 in Andrews. Mrs. J. O. Langston was a new member of the group.

Others attending were Mrs. Grady Roberts, Mrs. Florence Franks, Mrs. Otis Conner, Mrs. Roy Herrington, Mrs. J. C. Brooks, Mrs. Ardven Hennon, Mrs. W. M. Stewart and Pauline McWilliams.

Crane Girl Is Party Honoree

CRANE—Mrs. Richard Fielden was the honoree recently at a morning coffee given in the home of Mrs. Gordon Smith. Mrs. Fielden and her husband have recently moved to Crane where Dr. Fielden is associated with Dr. Smith in his dentistry practice.

HAMILTON ATTENDS MEET

ANDREWS—Supt. Thomas D. Hamilton attended the annual meeting of the American Association of School Administrators held in Atlantic City, N. J., this week. Before returning home Hamilton plans to visit New York, Philadelphia and Washington, D. C.

Crane Club Meets With Mrs. Wilson

CRANE—Names were drawn for "secret pals" at a recent meeting of the Past Matrons Club held in the home of Mrs. Leila Wilson.

Plans were made to meet regularly on the third Friday of each month, with "pals" to be revealed each two months.

Refreshments were served to Stella Shaffer, Birdie Bosworth, Vera Birdsong, Bessie True, Fern Johnston and Ethel Owens.

Mrs. Lester Short Is Circle Hostess

Mrs. Lester Short was the hostess to the May Tidwell Circle of the First Methodist Church at its Wednesday meeting. Mrs. Charles Chase and Mrs. Earl M. Conner led the program, "Study of the Bible."

Those attending were Mrs. R. E. Stripling, Mrs. Jack Walcher, Mrs. Willard Bumpass, Mrs. R. L. Kirk, Mrs. John Norman, Jr., Mrs. Charles A. Shaw, Mrs. Roy McKee, Mrs. Joe C. Smith, Mrs. F. L. Galbreath and Mrs. Guy Creighton.

The next meeting will be held March 7 in the home of Mrs. Smith, 1602 West Louisiana Street.

Mrs. Irwin Is Play Reader

Mrs. W. W. Irwin read at the Play Readers meeting Wednesday in the home of Mrs. E. H. Barron.

The table was centered with a small statue of a soldier at Valley Forge. The statue was surrounded with red tapers. Mrs. Charles Klapproth poured.

Crane Girl Is Party Honoree

CRANE—Mrs. Bert Mark recently honored her nine-year-old daughter, Sandra, with a birthday party in the Community Hall.

The Valentine motif was carried out in the decorations. Favors were miniature lamps filled with candles.

Those attending were Sammy Chaffin, Penny Dulin, Jimmie Leo, Mikey Chaffin, Patty Knell, Leah Virrell, Donna Willingham and Ginger Maxwell. Those sending gifts were Ronnie Warren, Patricia Bonner, Mr. and Mrs. Roy Windsor, Robert Calvert and Carla Jean Shanor.

More Comfort Wearing FALSE TEETH

Here is a pleasant way to overcome loose plate discomfort. FASTEETH, an improved powder, sprinkled on upper and lower plates holds them firmer so that they feel more comfortable. No gummy, sticky paste or feeling. It's alkaline (non-acid). Does not sour. Checks "plate odor" (denture breath). Get FASTEETH today at any drug store.

GIVE JEWELRY—GIVE HAPPINESS

2 Great Values

FOR FEBRUARY BIRTHDAYS

FEBRUARY 1951

Beautiful birthstone rings in 14 kt. gold mountings. For men and women.

From \$19.00

Watch Value of the Month

AMETHYST RINGS

GRUEN WATCHES

FOR HER—Beautifully styled Veri-Thin Sylvia. White or yellow gold-filled.

FOR HIM—distinctive Veri-Thin Lyons. Yellow gold-filled. Expansion band.

Your Choice \$37.50 each

THE WEATHERPROOF WATCH

Wylar incaflex

Right as Rain

Wear it in any weather, Wylar Incaflex locks out water and dust. Wear it at work or play, its flexible balance wheel defies shock. Wear it proudly always, it's styled right as rain. We confidently feature Wylar Incaflex as America's most practical watch—a miracle of scientific engineering.

Sealed against water, secure against shock.

ORDINARY BALANCE WHEEL

WYLAR INCAPLEX

WEATHERPROOF 17 jewels • sweep second hand • luminous dial

Pay \$1 Down \$39.75 up

THE PERFECT GIFT FOR THE NEW SERVICEMAN

A friendly face to keep on hand through the roughest times!

\$71.50

Mido MULTIFORT Superautomatic

THE SELF-WINDING WATCH THOUSANDS OF SERVICEMEN PRAISED DURING THE WAR

PAY WEEKLY OR MONTHLY ON EASY TERMS

Special Notice

Hardwick-Stewart announces a

10% DISCOUNT

For Cash Purchases On Their Entire Stock Of Distinctive

Furniture and Carpets

UNTIL MARCH 1st ONLY!

— or if you prefer to buy on credit, there will be no carrying charges on items bought during this period!

Despite sharply rising costs—we are offering this unheard of saving for a limited time only! This is our regular stock of the finest nationally advertised merchandise. Come in today for the most complete selection!

DISTINCTIVE HOME FURNISHINGS

Hardwick-Stewart

Store Hours 9:00 a.m. to 5:30 p.m. Daily; 7 p.m. Saturdays

Open Evenings by Appointment

108 N. Baird St. Phone 2170

EXTRA VALUE DAYS EXTRA

SPECIAL!

75¢ size Jeris Hair Tonic
35¢ size Jeris Hair Oil

BOTH FOR ONLY **67¢**

New **PROPHYLACTIC PRO "59"**

TOOTH BRUSH **49¢**
Special

Fresh INSULIN

U40 Plain **84¢**
U40 Protamin **99¢**

Thursday P.M. **3 Days Only!** Friday & Saturday

BRYLCREEM For Smart Hair Grooming **29¢ and 49¢**

Noxzema Skin Cream 29¢

ABDEC Drops 84¢

Ironized Yeast Tablets 69¢

Rexall Cough Syrup 19¢

Woodford-Drugs

Free Delivery On Prescriptions

Scharbauer Hotel Building Ph. 385

20% Fed. Excise Tax on Cosmetics

We Have It! **Tintair** Home Hair Coloring

Midland Floral Co. 1705 W. WALL Phone 1286

MIDLAND'S Leading FLORISTS

Flowers show you REMEMBERED

Crane Club Meets With Mrs. Wilson

Crane Girl Is Party Honoree

HAMILTON ATTENDS MEET

More Comfort Wearing FALSE TEETH

Wylar incaflex

THE PERFECT GIFT FOR THE NEW SERVICEMAN

A friendly face to keep on hand through the roughest times!

\$71.50

Mido MULTIFORT Superautomatic

THE SELF-WINDING WATCH THOUSANDS OF SERVICEMEN PRAISED DURING THE WAR

PAY WEEKLY OR MONTHLY ON EASY TERMS

Kruger JEWELRY CO.

A GREAT NAME IN DIAMONDS

HOMES AND HOMESITES, FARMS AND INCOME PROPERTY ARE LISTED IN TODAY'S REPORTER-TELEGRAM CLASSIFIED

AUTOMOTIVE AUTOMOTIVE AUTOS FOR SALE AUTOS FOR SALE

A-1 FORD A-1 Highest Quality At Lowest Prices 7 - 1949 FORDS 1 - 1949 DODGE 1 - 1948 FORD 1 - 1947 Ford Station Wagon, New Motor, O'drive 2 - 1948 CHEVROLETS Various Other Makes and Models at Bargains WE WILL BUY YOUR CAR or THE EQUITY IN YOUR CAR See Us Today For The Best Buys In Town Open 8 a.m. To 8 p.m. Weekdays Open Sundays Murray-Young Motors Ltd. "Your Authorized Ford Dealer" - 223 E. Wall Phone 3510

Nash Used Cars Are Good See These Values At 318 N. Big Spring 1947 Nash cb. epe., really nice 1942 Olds 2-door 1946 Nash '600' 4-dr., a good car 1939 Ford 2-door 1950 Nash Ambassador Cus. 4-dr. 1938 Plymouth 2-door 1939 Nash 3-door 1947 Frazer 4-dr. 1944 Olds-Hydrumatic 4-dr. 1947 Buick 4-door, nice

Nash Cars ACE MOTORS GMC Trucks OUR LOCATION-BIG SPRING AT OHIO PHONE 3282 SALESROOM OPEN SATURDAY AFTERNOON

LIKE SNOW DRIFTS AND JULY WEATHER Production cuts and price cuts are two things that just don't happen together. Before production cuts send prices up, get a reliable late model used car at low winter prices. 1949 Chrysler 4-door, beautiful car. 1950 Buick roadmaster, air conditioned for summer. 1949 Plymouth club coupe, radio and heater. Nice, local car. 1948 Ford 2-door, extra clean. 1948 Chevrolet pickup, extra good. They come in today and out tomorrow. Cash! Cash! Cash! Cash for your Car! Ray L. Richardson Motor Co. DON LAUGHLIN, Used Car Manager Located Just East of Curtis Pontiac Co. DAY PHONE 4778 NIGHT PHONE 4403-J

Buy with confidence—Drive with pride— 1948 Buick 2-door super. 1948 Plymouth 4-door. 1947 Buick 4-door roadmaster. 1947 Chevrolet 4-door Fleetline, radio and heater. 1946 Plymouth 2-door, radio and heater. 1949 Chevrolet 1/2-ton pickup, low mileage. 1941 Dodge 4-door sedan, cheap. 1941 Ford 2-door sedan. We have several other cheap cars. We Buy, Sell, Trade—NORRIS MOTOR CO. 2807 WEST WALL NEED A convertible? I have a 1947 Olds at a price you can afford to pay. Radio, heater, spotlight and other extras. Clyde Hartville, 319 North Colorado. 1947 Ambassador Nash, 4 door, one owner, well taken care of. Excellent appearance. Overdrive, good tires. See at Humble Service Station, 400 North Big Spring. 1934 Plymouth, Good condition. 1931 California plates. For sale or trade for motorcycle. Can be seen 603 North Tyler, #130. A 1947 Frazer with lots of good mileage left in it for \$525 cash. You would pay \$800 for this car elsewhere. See Clyde Hartville, 319 North Colorado. WANT to sell Equity in 1950 Super Buick. On 24 month basis. \$2,350. 6,500 miles, excellent condition. Phone 4594 2-20 till 5. GOOD clean '47 Chevrolet Aero sedan. Call Jim Watson, 3365, between 8 a.m. and 3 p.m.

REAL ESTATE REAL ESTATE

LIVABLE HOME Brick veneer, three bedrooms, den, living room-dining room, kitchen, laundry, three baths, wall to wall carpet, central heating and air conditioning. Excellent location on large lot. Price \$28,500.00. Walter Hemingway, Phone 1036 Harold Cobb, Phone 4763-W THE ALLEN COMPANY Phone 3537-401 N. Big Spring St. Realtor

SMALL RANCH 2 1/2 Acres Northwest section, 5-room house, and it's right! Full price, \$9,500. Assume loan—No closing costs. Key, Wilson & Maxson REALTORS Rita Pelletier, Phone 3135 Evenings, Sundays and Holidays Loans Insurance 112 W. Wall Phone 3305 Walt Bodenman, eve. ph. 4590-W

RENTAL PROPERTY Good location, 4 room and 3 room frame, 75 x 291 ft. lot. Room for more. \$200 monthly income. Call 1131-W After 6 p.m. TWO bedroom houses for sale. From \$5,450 to \$6,750. Minimum down payment \$1,500. George A. Bishop, Phone 3822 BY OWNERS: 3 bedroom frame, 1111 South Loraine. Payments, \$51.50 monthly. FOR SALE: 3 room house and trailer part. 1507 West Griffin.

Weatherstrip Sash balances that do not sand lock. All metal waterproof thresholds for doors. F. S. WEST Phone 3624 or 1539-J PAINTING AND PAPER HANGING Arthur Musselwhite Competent, Reliable and Personal Service. PHONE 571-W

HOUSES FOR SALE 75 HOUSES FOR SALE 75 HOUSES FOR SALE 75 HOUSES FOR SALE 75

NEW HOMES FOR SALE 2304 West Storey - Very nice 3 bedroom - 2 bath brick veneer - wall to wall carpeting - central heating - venetian blinds - ready for occupancy within 2 weeks. Priced to sell at \$15,500. 2308 West Storey - Lovely 2 bedroom brick veneer - attached garage - venetian blinds - ready for occupancy within 3 weeks - \$14,500. 2310 West Storey - Large 3 bedroom brick veneer - 3 baths - central heating - attached carport & storage - will be ready for occupancy within 6 weeks - \$17,500. Ready for occupancy - very nice stone duplex - large 2 bedroom unit & comfortable 1 bedroom unit - located 1100 East Maple Ave. - This duplex has just been completed and is priced to sell at \$18,500. 2800 West Kansas - large 3 bedroom frame-ataco home - breezeway & double garage - wood burning fireplace - 2 baths - \$18,000 - shown by appointment only. Choice residential lots in Davis Heights - 1100 blk. East Maple & East Magnolia - presently priced at \$350 for inside lots & \$450 for corner lots. "COMPLETE SERVICE" FHA - GI & Conventional Mortgage Loans - Real Estate - All Types Insured - Residential Building W. F. Chesnut's Agency REALTORS W. F. CHESNUT - TOM GABRY NORA CHESNUT 313 S. Marienfeld Phone 3492 TWO BEDROOM UNFURNISHED HOUSE FOR RENT.

WE HAVE THE CLIENTS BUT WE'RE OUT OF HOUSES! WHAT HAVE YOU TO SELL WE NEED LISTINGS! See Us For Your Polio Insurance T. E. NEELY INSURANCE - LOANS Phone 1850 Crawford Hotel

STEVE LAMINACK AGENCY 3-bedroom brick veneer, 2 tile baths, attached garage, utility room, in exclusive section of Midland. \$18,500. 6-room brick duplex, close in, paved street, less than 3 years old. \$16,500. 3-bedroom GI house to be built. \$10,050.00. Only \$1,300 down. Only two left. Dixie Weaver 637-J or 2162-J

FRIENDLY REALTOR Let me help you with your Real Estate problem. Is it buying a house? Or selling? Do you need space for a small business? Need a loan on your property? Want to sell "quick" for cash? It's a "retreat" problem? My time is your time. Call 3788-J or come by my office, 104 East Maiden Lane. ☆ GI's, Let me send for your eligibility certificate. ☆ Contractors, Let me sell you a good lot. ☆ Investors, Let me show you a good buy. ☆ Owners, Let me sell your home or swap or trade. ☆ Equity, Let me buy your GI or FHA equity. LEONARD H. MILLER REALTOR - INSURANCE 104 E. Maiden Lane - Ph. 3788-J Mrs. Ernie V. Cecil - Phone 449-W

ONE BEDROOM UNFURNISHED Duplex For Rent Well located residential and business lots at a reasonable price. Several well located two and three bedroom homes \$2 FHA small homes will be ready soon Let us tell you about them while they are being built. -Please Call For Appointment- WES-TEX REALTY & INSURANCE CO. Phone 158 Night 3173-J 511 West Wall For Sale By Owner Two bedroom, FHA built house, excellent condition. Floor furnace, venetian blinds, well landscaped on paved street. 1410 W. Kentucky FOR SALE: Five room house with bath, two lots on corner. See owner after 6 p.m. 908 South Marshall. FOUR room house for sale to be moved. Rear of 1003 South Big Spring. PHONE 1000 for Classification Ad-Label.

WE NEED LISTINGS! What have you; houses, lots, business property, rental units? List them with us for sale or management. Complete service in sales, loans, insurance and property management. Nelson & Hogue REALTORS 415 WEST TEXAS PHONE 4474

HOUSES FOR SALE 75 HOUSES FOR SALE 75 HOUSES FOR SALE 75

Midland Realteria Offering a Modern, Economical Service An unusually nice 2 - bedroom home, well located on paved street, P.H.A. construction, centrally heated, air conditioned. Attractive shrubbery and lawn. A small down payment, with low monthly payments on balance. See this one today-call 2388 for appointment. We have two practically new 2-bedroom homes whose owners are being transferred, and must sell their equities. They are on paved streets, both have car ports, venetian blinds and many other nice features. GI loans already made, just make the equity payment and move in! It's no wonder so many people have chosen Loma Linda as a place to live. It's quiet, safe from hazardous traffic, the streets are paved, and only a few minutes from Main and Wall. Construction has begun on several more two- and three-bedroom P.H.A. homes in Loma Linda-let us show them to you. You may still select the floor plan, the site and the colors that exactly suit you.

WANT TO BUILD A HOME If you want to build a home, small or large... an office building or any other kind of commercial structure... check with us for quick, efficient work and best materials. We can handle all phases of the job for you at a minimum of cost. Complete Facilities For Residential, Commercial, Oil Field & Concrete Work C. L. Cunningham Company 2404 W Wall Phone 3924

PARKLEA ADDITION Have you been out to this new addition recently to see the high type development in 5 and 6 room homes? If not, drive out today! 50 brick homes are being built, some ready to move into and will sell at prices ranging from \$11,500 to \$15,000, with down payments of \$3,500 to \$5,500. No doubt you have been waiting for a nice brick home, priced within your means! Drive out any day to the field office on the ground where a courteous salesman will explain and show you the plans and locations of these homes. You should not overlook this opportunity to buy that new brick home you have been waiting for. Contact the salesman, Mr. Belcher, phone 3235 or 3712.

THREE BEDROOMS TWO BATHS All rooms are extra large, separate dining room, extra large closets and lots of them. Brick construction paved street sunken living room, a kitchen you will have to see to believe. Shown by appointment only. BARNEY GRAFA REALTOR Serving West Texans for 25 Years Phone 106 202 Leggett Bldg.

IF YOU WANT TO GO FIRST CLASS We have a lovely home that will give you a great deal of pleasure to look at. In Grafeland, on Michigan. An inquiry will bring you further details. Key, Wilson & Maxson REALTORS Rita Pelletier, Phone 3135 Evenings, Sundays and Holidays Loans Insurance 112 W. Wall Phone 3305

WE NEED LISTINGS. What have you; houses, lots, business property, rental units? List them with us for sale or management. Complete service in sales, loans, insurance and property management. Nelson & Hogue REALTORS 415 WEST TEXAS PHONE 4474

HOUSES FOR SALE 75 HOUSES FOR SALE 75

THE BEAUTY, PERMANENCE AND ECONOMY OF MAINTENANCE OF A Brick Home May Now Be Yours! The section of Parklea Place devoted exclusively to brick homes is developing rapidly. The homes are in all stages of construction, a few are ready to move into, and some are already sold. These homes provide the ultimate livability in the most important investment you'll ever make - your own home! With payments as low as \$70 per month, there is no need to be satisfied with less than the best! CALL JIM KELLY AT Service Loan & Real Estate Co. Room 2, Crawford Hotel-Phone 4594, 3512-J, 3712

20 HOMES UNDER CONSTRUCTION! ONLY 10 LEFT! G. I. or F. H. A. Financing AVAILABLE ON SOUTH PARK HOMES Closest Subdivision to Downtown Midland Paved Streets - Close to School No Better Value in Midland Area Sales By Harston-Howell Agency 415 W. Texas 2704-Phones-3038-J

DISTINCTIVELY DIFFERENT If you want a home that is DISTINCTIVELY DIFFERENT, see the two and three bedroom homes now being completed in CRESTVIEW HEIGHTS, the new addition located northwest of the Ranch House on the highest ground in Midland, with perfect drainage. All streets in the addition are being paved, and concrete walks, drives, curbs and gutters are being installed. Home features include central heat, Murray steel cabinet kitchen, tiled showers over tubs, birch slab doors, stucco interiors, hardwood floors, aluminum windows and venetian blinds. Down payments are as low as \$1,360, with monthly payments beginning at \$45.45. Choose your two or three bedroom home NOW in CRESTVIEW HEIGHTS! To visit our field office and inspect these homes, travel West to Ranch House on Wall Street, and go one block North. W. R. METCALF 632 West 1st St. - Hwy 69 Rec. Phone 902-W Office Phone 854 HEREFORD, TEXAS

COMMERCIAL CONSTRUCTION CO. -Better Homes for Less Money- PAUL J. JAMES - D. H. THOMASON Builders and Developers. Also Owners and Operators of 150 Apartment Units PHONE 3847

THREE ACRES 5 minutes from downtown, five rooms, one bath, masonry construction, two good water wells barns and fenced. \$12,100. Walter Hemingway-Phone 1036 Harold Cobb, Phone 4763-W THE ALLEN COMPANY Phone 3537-401 N. Big Spring St. REALTOR

320 ACRE FARM 4 1/2 miles from Court House, on new Lamesa road. Half Mineral 60. Place your listings with ELLIS CONNER Phone 741

Ted Thompson & Co. 305 WEST WALL Mims & Stephens Office Phone 823 - 2763-W - 1894-J

Smart and New
for Spring!

Toni Drake

spectators

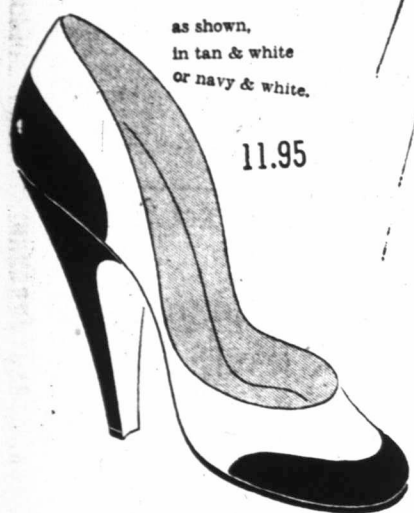

as shown,
in tan & white
or navy & white.

11.95

that is to say, a spectator
with trim little lines,
curves that flatter distractingly,
all put together in the special
size-deceiving way of TONI DRAKE!

as shown

- in tan and white
- navy and white

11.95

All sizes 4's to 10's
B's to AAAA's

matching
handbags

10.50 to 12.50

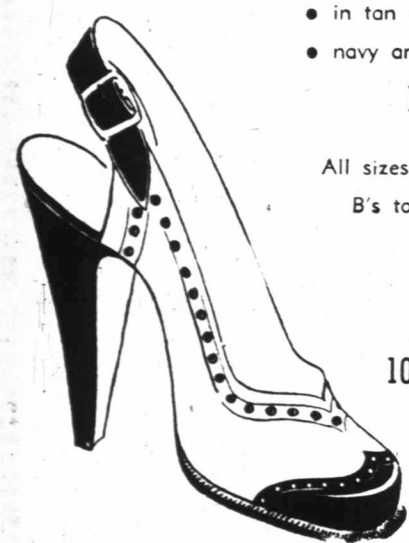

GRAMMER-MURPHEY
Midland's Store for Men and Women!

**CRIPPLING WALKOUT OF
TEXTILE WORKERS SPREADS**
BOSTON —(AP)— The strike of
70,000 CIO woolen and worsted
workers, which closed 160 mills at
its outset last Friday, Thursday
had idled an additional 3,050 em-
ployees in eight non-union plants.
Two more unorganized mills were
added Wednesday to the six others
which had closed down Monday.

**PIONEER WEST TEXAN
DIES AT SAN ANGELO**
SAN ANGELO — Mrs. Joel W.
Westbrook, 78, who first came to
West Texas in 1888, died at her
residence here Wednesday night
following a lengthy illness. She was
the wife of a retired San Angelo
rancher.
Funeral arrangements are pend-
ing.



The Right Move for
MORE COTTON MONEY

Now's your chance to "jump" and make the winning play for More Cotton Money in 1951.

Government restrictions on acreage are removed and all things point to a scarcity in Cotton with depletion of reserves before another Cotton crop can be gathered.

So make your move now for good planting seed, sufficient supplies of insecticides and fertilizer and "sew up the game" with the best cotton year you've ever known.

Lamesa Cotton Oil Co.

Box 421, Lamesa, Texas

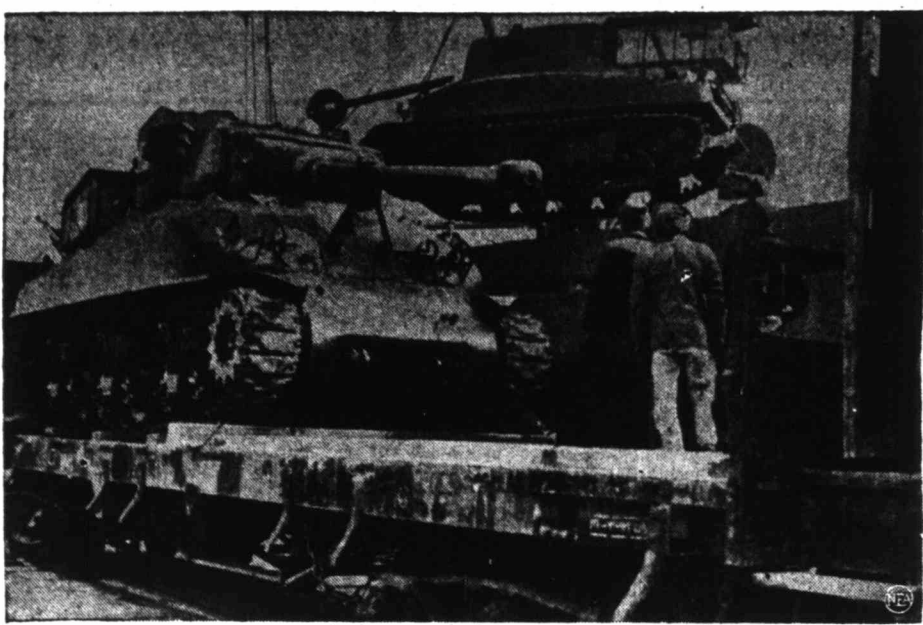

SHERMANS FOR THE SHAH—U. S. Sherman tanks are unloaded from a freighter at a port in Iran. They are the first to arrive in the country under the Mutual Defense Assistance Program. The oil-rich nation, bordering on Russia, is considered a likely spot for future Red aggression.



(NEA Telephoto)
HARRY'S ALIEN—Mrs. Veronica Donovan Jolly, shown here in a recent passport photograph, has been identified as an alien office worker in the White House. Secretary to Maj. Gen. Harry H. Vaughn, President Truman's military aide, the Australian woman was granted permanent residence in this country last year by special legislation sponsored by late Rep. John B. Sullivan, Democrat from Missouri.

**TES Report Shows
Tightening Labor
Market In Midland**

The tight labor market in Midland even is affecting the institution which tries to locate employees for concerns reporting job vacancies.

J. D. Bechtol, manager of the Texas Employment Commission office here, reports an opening for an interviewer in the Midland office.

Requirements are either a college degree, or two years of college plus a year's full-time employment gathering information, interviewing or counseling. Bechtol prefers to fill the vacancy with a woman, although males may apply.

The starting salary for the interviewer is \$207 a month. Applicants also must be five-year residents of Texas and in good health.

Other Job Listings
Lockheed Aircraft Corporation, which is in charge of the aircraft reactivation project at Pyote, has listed several jobs with the Midland TEC office. Among the vacancies are flight line mechanics, aircraft engine mechanics, aircraft inspectors, electricians A C, electrician A C installers and accountant. Further information may be obtained at the TEC office.

Bechtol reminds that the demand for experienced stenographers, secretaries and rapid typists still is prevalent. Other openings for women include full-time maids, bookkeepers, and an IBM machine operator-trainee.

A male or female bank teller, with or without experience, also is needed. A combination pantry man-salad maker, male or female; accountants, male stockroom clerk, around 30 years of age; experienced automobile mechanics with tools, and experienced automobile body repairmen also are needed by Midland employers.

Read The Classifieds.

**LAUNDRY RIGHT AT
Launderette**

413 WEST TEXAS

You do it —
or we do it!

Shirt finishing is our
specialty.

**IRO Official Nabbed
In Try To Smuggle
Gold In Meat Cans**

FRANKFURT, GERMANY —(AP)— An attempt to smuggle \$40,000 worth of gold into Germany in meat cans has led to the arrest of an American official of the International Refugee Organization.

U. S. District Attorney James F. Phelps of Houston, Texas, told an American court U. S. agents arrested IRO Administrative Officer Arthur Gershon when he picked up several cans marked "kosher meat" at the U. S. Army postoffice in Bremen.

Phelps said the cans contained 40 pounds of gold with a black market value of \$40,000.

Officials speculated whether it might be part of a big smuggling operation with links in New York. They recalled an attempt had been made recently to send gold to Europe in the body of automobile. The car was seized in New York as it was being loaded on a ship.

Linkup Suspected
Authorities also thought the gold traffic might be linked with diamond smuggling uncovered recently in New York, where several persons were arrested as they tried to bring concealed jewels into the United States. The official theorized that perhaps the gold is being sent to Europe in exchange for diamonds.

An anonymous letter in German received three weeks ago by U. S. Customs officials here warned to watch for packages labeled "meat" and addressed to an IRO officer.

When the packages arrived at the Bremen Army post office last week, an officer said, one can broke open, disclosing strips of gold packed in cotton and paper.

The cans had been addressed to apparently fictitious names at Camp Grohn, an IRO center for displaced persons near Bremen. As postal officer at the camp, Gershon was permitted to collect the mail for the DP's.

Gershon is being held under \$10,000 bond in the U. S. military stockade in Bremen. Phelps said he was preparing charges against Gershon.

**Committee Plans
Scout Cookie Sale**

Plans were made and instruction was given Wednesday for the Girl Scout Cookie Sale at a meeting of the West Elementary Girl Scout leaders. The sale will be held March 3.

The meeting was held in the home of Mrs. W. F. Black, chairman of the West Elementary Troop cookie sale.

Others attending the meeting were Mrs. T. D. Craft, Mrs. Kenneth Newton, Mrs. J. S. McNulty, Mrs. J. P. Cunningham and Mrs. Cecil Snodgrass.

**260 Cubs, Parents,
Guests Attend Blue
And Gold Banquet**

More than 260 Cub Scouts, their parents and guests attended the annual Blue and Gold Banquet of Pack 6 in the Cowden Junior High School cafeteria Tuesday night.

The pack includes 13 active dens, with each den dining at a separate table. Following the luncheon games were played under the direction of George Brown and Alan Leeper.

Cubmaster George McBride made the presentation of awards as the concluding event on the program. The Kiwanis Club sponsors Pack 6.

The following awards were made by McBride:

Wolf—Regan Mount, Mike Wilkerson, John Dueth, David Newberry and Johnny Braselton.

Bear—Harry Lee Haney, Leslie King, Larry Howell, Warren Newberry, David Wright and Mike McGrew.

Lion—Garry Littlejohn, Jimmy Walton, Bobby Porter, Eddy Clarke and Nelson Nipp.

Gold Arrows
Gold Arrows—Leslie King, Harry Lee Haney, Garry Littlejohn, Donald Vest, David Newberry, Mike Jones, Jeffrey Chase, Hugh Dilley, Charles Erwin, Bill Grey, Bill Lar-kin, Tevis Herd, Bill Neely, T. Steven Norman, Bobby Zonne, Bobby Porter, June Melton, Johnny Braselton, Presley Belcher, Bradley Wood, Teddy Fitting, Dan Irwin, Charles Ratliff and Tom Brown.

Silver Arrows—Garry Creath, Charles Ratliff, Nelson Nipp, and Don Hills, two each; Presley Belcher, Dan Irwin, Tom Brown, Alvin Harp, Eddy Clarke, John Porter, Bill Edmond, Jeffrey Chase, T. Steven Norman, Bobby Dickey, Bill Crothers, Johnny Braselton, David Newberry, Warren Newberry, Mike Jones, and Garry Littlejohn, two each; Leslie King, Larry Howell and Harry Lee Haney.

Membership cards and Bobcat badges were given to Jerry Mac Johnson, Carey Mitchell and Donald Morris Hill.

James Barron and Hazen Woods were issued den chief's warrants.

VISITING HERE
Mrs. Thomas E. Welch and son, Johnny, are visiting in Midland with Mr. and Mrs. J. D. Bechtol, her parents. Mrs. Welch is from Columbus, Ga.

**Men! Be Vigorous,
Peppy, Red Blooded**

Get Vitality; Feel Younger

Want to get new pep, vigor, change "fidelity" to ability? Try Oxyel. Famous tonic for rundown feeling due to low levels of pro-vitality iron, often blamed on age. Get introductory or "get acquainted" size at special reduced price, only 75¢. Try Oxyel Tonic Tablets to get richer, redder blood, feel peppier, years younger, this very day.

At all drug stores everywhere—in Midland, at Midland Drug.

LOVELY TO LOOK AT...



WITH GLASSES THAT
IMPROVE YOUR LOOKS AS
WELL AS YOUR VISION

GLASSES ON CREDIT



Dr. W. G. Petteway, Optometrist
with offices in Kruger Jewelry Company
104 North Main Phone 1103

Friday and Saturday ...

Junior Dresses

One and two piece crepe, wool and gabardine dresses. Sizes 9 to 15.

Formerly priced to \$25.

FRIDAY AND SATURDAY ONLY

\$5

Dunlap's

**Second Half Rally
Gives West Victory**

Talk about comebacks! West Elementary fifth grade, trailing North Elementary by a 13-1 count at halftime, roared back to score 16 points the second half, held North scoreless and won an uphill battle 17-13.

The win kept West in second place and leaves it with a chance to tie for first in the fifth grade elementary loop.

Eddie Pierce led the North team, scoring seven points. Herbie Munson scored four, and Jerry Herndon two.

Ben Carson scored the lone West point in the first half and tallied two in the second half. Gary Littlejohn was high with 10, and Jim Walton scored four. Other boys seeing action were: West: Robert Bliss, Jerry Carson, Terry Palmer, Douglas Hampton and John Hunter; North: Charles Sabin, Wright Cowden, and Tommy Steele.

Livestock

FORT WORTH —(AP)— Cattle 700; calves 300; cattle and calves steady to weak; medium to good steers and yearlings 28.00-35.00; beef cows 24.00-27.50; canners and cutters 19.00-24.00; bulls 23.00-28.50; good slaughter calves 33.00-35.50; common and medium grades 25.00-32.00.

Hogs 600; butcher hogs steady to 25c lower; sows strong; feeder pigs steady; good and choice 190-290 lb hogs 22.50-23.00; good and choice 160-180 lb 20.50-22.50; sows 19.00-21.00; pigs 15.00-19.00.

Sheep 900; slaughter lambs and feeders steady to weak; slaughter yearlings and ewes steady; medium and good woolled slaughter lambs 36.00-37.00; good and choice slaughter lambs with No. 3 pelts 31.50; common woolled slaughter ewes 17.00; medium grade woolled feeder lambs 35.00-36.00.

**Junior High School's
Music Departments
To Present Concert**

The vocal and instrumental music departments of John M. Cowden Junior High School will present a benefit concert in the junior high auditorium at 7:30 p.m. Thursday.

Proceeds from the concert will be used to purchase a curtain for the auditorium stage.

The first portion of the concert will be presented by vocal groups. The Sixth Grade Mixed Choir, under the direction of Dorothy Routh, will open the program with a spiritual and an Irish folk song.

Two Numbers Scheduled
The Seventh and Eighth Grade Mixed Choir will sing two numbers, under the direction of Mary Rao. The Seventh and Eighth Grade Girls Choir will conclude the vocal half of the program. Miss Routh also directs the Girls Choir.

Band To Perform
The Cowden Junior High Band, under the direction of George Gates, will present 10 numbers.

Included in the instrumental part of the program will be the playing of "Castilia" by the Brass Sextet. The sextet is composed of Bill Summers, Bob St. Clair, Ed Patterson, David Lunt, Bill Fanning and Gene Adkins.

Jakie Mathews will play a flute solo, "The Piping Faun," and the clarinet trio of Clay Carson, Hazen Woods and Bobbie Jean Willis will be featured in "Schon Rosa-

New ROUGH STRAW



from our
Hat Bar

3.95

5.99

Dunlap's

**Tobacco-Chewing
Texan Chisels On
New Stone Of Scone**

GOLDTHWAITE, TEXAS. —(AP)— A tobacco-chewing Texas monument maker is chipping out a replacement for Britain's missing Stone of Scone just because he's friendly.

As stocky E. B. Adams of Goldthwaite wrote the British Ambassador: "We are well aware that there can be no recompense for the sentimental value of the symbol. But we do feel that our proposal also will result in a gift that will carry its own sentiment—the expression of friendship between your people and our people."

The Stone of Scone, ancient symbol of the British kings, was ripped from its place under the coronation chair in London's Westminster Abbey and spirited away last Christmas Day. Scotland Yard believes Scottish nationalists stole the stone, which was taken from Scotland by England's King Edward I.

Adams hunted until he found just the right kind of sandstone. He rounded up magazine pictures showing details of the original Stone of Scone. And he wrote his letter to Ambassador Franks, closing: "I will appreciate your advice as to how the presentation should be made."

Now he's chiseling away at the new Stone of Scone and awaiting his reply.

min," accompanied by Mrs. J. P. Carson. Mrs. Carson also will accompany Mathews.

ART-METAL
Steel Office Furniture Is The Best
the HOWARD company
BEST OF EVERYTHING IN THE OFFICE
PHONE 2517—MIDLAND, TEXAS

LAYAWAY SALE

Including All 1951 Arrivals!

... that will allow you to choose early—getting the best style and size selection of our finest nationally advertised shoes. You'll have to see these outstanding values to believe you can save and lay-away at the same time for only...

\$1

Holds Your
Choice of
\$3.95
and
\$4.95 Shoes

MAKE YOUR NEXT PAYMENT IN 30 DAYS!

\$2⁰⁰ Will Hold ANY \$6.95 or \$7.95 SHOES

\$3⁰⁰ Will Hold ANY \$8.95 to \$10.95 SHOES

\$4⁰⁰ Will Hold ANYTHING Above \$10.95

Spring Shopping Made Easy—Another Bootery First!

THE
BOOTERY

100 N. MAIN

Photo Developing FREE! FREE!
 One 5x7 enlargement of your choice, with each roll of film developed and printed by us.
FAST 24-HR. SERVICE
 ... ALL WORK GUARANTEED ...

COUPON
 \$2.50 Prophylactic Comb, Brush & Mirror Set
 (with coupon) **98¢**

MIDLAND
 Walgreen Agency
DRUG CO.

SPECIALS THURSDAY P.M. — FRIDAY — SATURDAY
 Right reserved to limit quantities.
 We are never knowingly undersold ... We meet or beat any price in Midland ...

TIMES HAVE CHANGED
 Once this was the symbol of a Drug Store. Time changes many things, but to Walgreen's, this same principle holds true today, as of old: **"COMPOUNDING PRESCRIPTIONS WITH THE UTMOST CARE IS THE MOST IMPORTANT SINGLE THING IN OUR BUSINESS"** ... and has been for 49 years!
 Dependable Prescription Service at your nearby Walgreen Drug Store

Hadacol Tonic 89¢
 \$1.25 SIZE — (Limit 3)

Chamberlain's Lotion 59¢
 \$1.00 SIZE — (Limit 1)

Woodbury Shave 23¢
 LOTION, 50¢ SIZE — (Limit 1)

Halo Shampoo 49¢
 \$1.00 SIZE — (Limit 1)

Alka-Seltzer 29¢
 65¢ SIZE — (Limit 1)

38¢ **KOTEX** Sanitary Pads
 2 boxes **59¢**

Save Now on Economy Size
HERSHEY BARS! NESTLE BARS!
 Delicious chocolate ... **17¢** 2 FOR **33¢**
 Plain. With Nuts, or "Crunch"

75¢ Bag **WRISLEY SOAP**
 10 Bar Bag **59¢**

OLD FASHIONED DRUG SALE

1.50 **AMPHOJEL 89¢**

75¢ **BAYER ASPIRIN 49¢**
 (Limit 1)

49¢ **Dr. West Tooth Paste 29¢**

\$1.50 **ORTHO JELLY 98¢**

\$1.00 **RHINAL NOSE DROPS 49¢**
 (Limit 1)

75¢ **MENTHOLATUM 42¢**

Giant **COLGATE LATHER SHAVE 49¢**

FIGHT COLDS NOW!

ANEFNIN TABLETS
 Antihistamine for cold symptoms. 36's... **89¢**

VICKS VAPO-RUB
 Vaporizing chest rub. 1½-ounce jar... **29¢**

SUCRETS LOZENGES
 Antiseptic, for sore throat. Box of 24... **25¢**

CREOMULSION
 Cough Syrup \$1.25 Size **89¢**

4-Way Relief—**FOUR-WAY Cold Tablets**
 Pack of 12... **23¢**
 Speedy-acting!

Fresh RUBBER GOODS
 AMAZING SAVINGS!

A \$1.59 VALUE! Guaranteed Tyson **HOT WATER BOTTLE**
 FRESH RUBBER 2-qt. size **\$1.19**
 Tyson Combination A \$2.19 Value. \$1.59

98¢ **ATTACHMENT SET** 79¢
 To convert your hot water bottle

45¢ **RECTAL SYRINGE** 29¢
 Infants' — Our Finest! 1½-oz.

89¢ **BREAST PUMP** 69¢
 Red rubber bulb with glass shield

\$1.98 **OVAL ICE CAP** \$1.59
 Fine, heavy rubber, 2 tie-on-tape

79¢ **RECTAL SYRINGE** 59¢
 Infants' — Finest rubber, 4-oz.

\$2.29 **ICE BAG** \$1.49
 12-inches

Baby Bottle or FACE BOTTLE 89¢
 Reg. 1.25
 Finest rubber.

Commander Hot Water BOTTLE 69¢
 Regular \$2.98
 5-yr. guarantee.

\$2.39 "Tyson" **TRAVEL SYRINGE** \$1.59
 2-quart capacity
 With neat kit.

Playtex **BABY PANTS** 69¢
 Light, comfy.
 Small to large.

Money-Saving Buy 2 Sale!

Save on **TWIN-PACKAGE Sale!**
OLAFSEN BAYTOL B COMPLEX
 Two bottles of 100 Vitamin Capsules.
\$4.78 Twin Pack
SAVE 2.98
\$1.80

TWIN-PACKAGE Sale!
WALGREEN ASPIRIN
94¢ TWIN-PACK
SAVE 2 bottles 35¢ of 100 ... 59¢

45¢ **COUGH SYRUP** 2 for 59¢
CAMPHO-LYPTUS, 4-oz. bottle...

39¢ **TIDY Deodorant** 2 for 49¢
 "ARCTIC CREAM," 1-ounce jar...

45¢ **MILK of MAGNESIA** 2 for 63¢
 Antacid TABLETS, Bottle of 100...

69¢ **MOUTH WASH** 2 for 89¢
 Walgreen AMMONIATED, Pint...

Save on **Twin-Package Sale!**
ORLIS TOOTH PASTE
98¢ Twin-Pack
SAVE 69¢
 Two large tubes.

57¢ **SAVE**
Perfection Cold Cream

37¢ **SAVE**
MINOYL MINERAL OIL
 63¢ PINT 2 bottles **89¢**

NEW! PRO 59¢ TOOTH BRUSH
 Over 2000 thin, soft bristles plus better cleaning action and safer message!
59¢

40¢ **Medicated NOXZEMA Skin Cream**
 2½-ounce jar, now **29¢**
 Greaseless type.

Baby Chef, Jr. BOTTLE WARMER
 Automatic 1.99 shut-off
 Egg cooker, too.

New Size Cake! DEODORANT DIAL SOAP
14¢ 2 for **27¢**
 Complexion size!

The More Complete Capsule—
BEZON WHOLE
B COMPLEX & VITAMIN C
 Concentrated, high potency. Take only one capsule a day!
 Bottle of 100... **49¢**

SMOKERS SAVE HERE!

CIGARETTES
 • Old Golds • Phillip Morris
 • Raleighs • Kools • Luckies
 • Camels • Chesterfields

CARTON OF 10 PACKS \$1.81

LOVERA CIGARS \$3.98
 \$5.00 Box 50

DONNIFORD BLEND TOBACCO \$1.98
 \$2.75 — 1 Pound

KIRSTEN PIPES \$2.49
 \$6.00 Value

KAYWOODIE PIPES \$3.49
 \$6.00 Value

ZIPPO LIGHTERS \$2.49
 \$2.00 Value

Large Size **LISTERINE ANTISEPTIC** 14-oz. bottle... **79¢**

Economy Size BARASOL BRUSHLESS SHAVE Cream... **59¢**

Lady Esther "4-Purpose" Face Cream Med. size... **49¢**

PACQUIN'S Silk 'n' Satin LOTION 6½-oz. bottle... **49¢**

HINDS Honey and Almond Fragrance Cream 6½-oz. bottle... **49¢**

FASTEETH Dental Plate POWDER Med. size... **54¢**

Med. Size 70c SAL HEPATICA 6-oz. size... **57¢**

KOTEX Sanitary NAPKINS Box of 12... **38¢**

COUPON
 \$1.00 Prophylactic Comb and Brush
 (with coupon) **59¢**

49¢ **MINERAL OIL** Heavy White
 Pint... **19¢**

Large **MENNEN SKIN BRACER** **57¢**

12-oz. **Lucky Tiger Perfect Hair Groom Hair Tonic** **89¢**

33¢ **Band-Aid** Adhesive Bandages
 Pack 36 Johnson & Johnson **19¢**

Crisis-Studded Career Fails To Ruffle Ballet Director



Choreographer Florence Rogge, whose ballets at Radio City Music Hall have been seen by 150,000,000 people, gives her girls last-minute instructions at dress rehearsal. She's trained 2000 dancers.

By GAILE DUGAS
NEA Staff Writer
NEW YORK—When the lights go down and the girls of the corps de ballet twirl on stage at Radio City Music Hall, it's a diminutive blonde who's responsible for the pretty pictures seen by the cash customers over front.
She's Florence Rogge, choreographer for the world's largest ballet company. Her ballets have been seen by 150,000,000 people and she's trained 2,000 dancers in the last 20 years.
She was born with the desire to dance and she's lived ballet since she was a small girl, when her idol was the great Pavlova. She came to New York from Detroit to study. When she got a chance to join a ballet company touring Canada, she took it. Then she opened a ballet school in Toronto. The late S. L. Rothafel saw her dance and asked her to join his New York company. When "Rogge" opened the Music Hall in 1932, she went along as choreographer for the company. And she's been there ever since.

Her biggest problem is creating big pictures for the vast stage in the largest theater in the world. "I have to paint with a big brush," she explains. "I can't use fine detail. It would get lost. It takes great care to get the right effect when you have lots of people, lots of color, lots of movement."
She does a new show every time a new picture comes into the theater. If a picture runs, say, seven weeks, she has more time to paint her own big pictures. If a movie stars just a week, things are hectic backstage. There are four shows a day, plus costume fittings and early morning rehearsals. Costumes are designed and completed at the theater by Miss Rogge's sister, Harriet Rogge.
She has one principle which has become a standard for every ballet seen at the theater: a ballet whose movements can't be understood shouldn't be seen. That doesn't eliminate the classic ballet, since "Swan Lake," "Scheherazade," and "Bolero" are all easily understood. They've all been seen at the Music Hall.

Finest FRYERS

Served Anywhere

Specially Fed for...
Extra Tenderness
Extra Meat

Look for the Red and Blue Tag...
Tell Your Grocer You Want...

HEART O' TEXAS FRYERS

Youth Center Chatter

By Joyce Howell and Gail Baker

The calendar tells us today is Thursday, so here we are again. Every day is a busy one for the leavers of Midland, and the Youth Center is the meeting place for everyone.

Friday is the night of the High School Operetta, the first one to be presented by the Midland High students. A record turnout is expected. The name of the Operetta? "The Chimes of Normandy"! The plot? Well, we will just let you attend and find out for yourself.

The A Cappella Choir is presenting it and there will be a fourteen piece orchestra to supply the background music. Members of the "Silver Strings," a group well-known to many Midlanders due to their appearances at the Midland Music Club, and six members of the high school band are in the orchestra. The stage sets were made by the art and shop classes. A lot of work has been put into this operetta and the tickets have been selling rapidly. Tickets will be on sale at the door or may be purchased from members of the A Cappella.

Style Show Scheduled

An event of next week will be the style show in the high school auditorium. Several members of the Youth Center will model teen-age fashions from various Midland stores. The style show will be presented Monday night and tickets may be purchased at the door also. It is being sponsored by the Women's Auxiliary of the Midland Memorial Hospital, and it is a benefit performance.

We are sorry to have made an "egghead" out of a "carrot" top. Last week we named Lyndon Cope among those who had a "burn" haircut. Since then we have discovered Lyndon has black wavy hair.

"Oh, we are the girls of the chorus—" If you had passed by MHS Friday noon, you would have heard just this ringing out very loudly. Yes, we had some very "talented" (and we use the word loosely) chorus girls right in our midst. Our "chorus girls" were Tommy Vannaman, Guy Vanderpool, Richard Hull, Roy Ripley, Glen Baker and Fred Underwood. Richard decided they needed a slim "end girl," so whom did they choose for this position but, yep, none other than 219-pound Stan Coker. He made a very sweet "end girl" as Richard called him.

If the YO seemed a little vacant Monday after school, it was for the simple reason the A Cappella choir went to Odessa to attend a musical clinic and to attend a program. We warned you.
We have been warning you—but a lot of people still were surprised Thursday when they started to go in the center only to discover the membership cards were being checked. There will be a big formal Spring dance in the Center soon, and it will be for members only, it really will pay to buy your 1951 membership cards now.

Mr. Glidwell has a new, and a very clever idea. He bought two electric cookers for the Center, and on cold days he can heat the chili dogs for those who buy them during the noon hour.
"Did you knock down both poles?" "Well, I just knocked down one!" Yes, you guessed it, two more of our YO members succeeded in the hard task of getting their driver licenses. Jane Stuart and Sara Hendricks were downtown Saturday afternoon taking their driving tests. Both girls got their licenses, even though the parallel parking was quite difficult.

We didn't realize so many members of the YO are carriers for The Reporter-Telegram. While at the newspaper office we saw quite a few of the industrious boys working hard at folding newspapers. Some of those we saw were Russell Moore, Gaylon Hammon, Jack Burris and Wade Feaster.

Another member of the Center has received his draft notice. Arnold Drake is to report for his physical February 28. Many people have wondered whether they will have Arnold driving tanks or just what. Some have been heard to say, "At least he has the nerve it takes to drive a tank."

The "Freshman Frolics" production is well underway. (Of course, the play won't be presented until April.) While at a meeting of the freshmen who will be in the Frolics, it was discovered that "The Milk Spots"—Bill Mims, Russell Rutledge, Jim Hammet and Milton Jones—are mighty big boys to be so bashful. They had to be begged, but so far they are planning to sing in the frolics.

The tennis team has started organizing. A few of the Center members who are going out for tennis are Sue Ann Francis, "Frit" Fryor, Pat Bales, Nancy Roberts, John Zant, Mark McKinsey and Bill Crenshaw.

Mrs. Magee's geometry classes have been very busy lately. They have been working on a play about geometry for next week's assembly program. Some of the YO members working on this production are Harold Atkinson, Jack Wright, Jimmy Adams, Chris Heidelberg, Bill Spence, Ray Leggett, Cliff Wilcox, John Van Buskirk and Jack Jerome.

Chill Supper Served
Carolyn Cook, Jo Ann Nelson, Marijann Forrest, Beverly Kelding, Susie Young, Margie Cramer, Sara Hendrix, and Gloria Anguish were a few of the girls at a meeting of Senior Girl Scout Troop 8 who had a lovely "chill" supper Monday night. Nancy Steedman had a grand time eating Fritos before "dinner" was served. Daffy Tabor was the head chef for this delicious (another word we are using loosely) meal while Sue Johnson did her bit by pouring water in the chili while it was cooking. Patty Hammon was another of the before-dinner tasters.

After eating and doing the dishes (a most distasteful task even for Girl Scouts!) a few of the more energetic ones danced to the juke box.

We have heard news from one of our ex-Midland Youth Center members, Pat Emmons. Mrs. Emmons came through Midland recently and told us Pat is having a wonderful time at Oklahoma A&M where she is a freshman. Pat's brother, Bill, still is attending Texas Tech.

Pat Douglass who is well-known to many teeners for his ability to play the piano, was one of a group who went to Big Spring Tuesday night to play for the Veterans Hospital. Pat also plays the piano with a group of boys who play popular music.

We have noticed two "war casualties" among the band members this week. Horace Greenstreet now is wearing a large white bandage over one eye. He spilled some chemical last Saturday. Earl Chapman is another victim. He has a bandage on his left hand.

We were glad to see Bobby Holt who was here last weekend. Bobby is attending Greenhill School in Dallas.

"Cow Country" Horn
"Mooooo—Mooooo." For a minute we thought there was a cow in back of us! We were surprised to hear an unusual horn sounding from a blue pick-up in front of the Youth Center. We later found out the horn and car belong to Dan Black.

Five Midland High students took a trip to Waco last weekend. Ruth Biebers, Jean Ferguson, Royce Measures, Joe Barnett and Clifford Wilcox drove to Baylor University in a school car driven by Miss Verna Harris. The group left Friday and came back Sunday. The purpose of this little jaunt was a debate meet at Baylor. Both the girls and boys teams won several of their debates.

That is about all the news this week, so we'll just say good-bye until the next time our calendar reminds us it is Thursday.

dered whether they will have Arnold driving tanks or just what. Some have been heard to say, "At least he has the nerve it takes to drive a tank."

The "Freshman Frolics" production is well underway. (Of course, the play won't be presented until April.) While at a meeting of the freshmen who will be in the Frolics, it was discovered that "The Milk Spots"—Bill Mims, Russell Rutledge, Jim Hammet and Milton Jones—are mighty big boys to be so bashful. They had to be begged, but so far they are planning to sing in the frolics.

The tennis team has started organizing. A few of the Center members who are going out for tennis are Sue Ann Francis, "Frit" Fryor, Pat Bales, Nancy Roberts, John Zant, Mark McKinsey and Bill Crenshaw.

Mrs. Magee's geometry classes have been very busy lately. They have been working on a play about geometry for next week's assembly program. Some of the YO members working on this production are Harold Atkinson, Jack Wright, Jimmy Adams, Chris Heidelberg, Bill Spence, Ray Leggett, Cliff Wilcox, John Van Buskirk and Jack Jerome.

Chill Supper Served
Carolyn Cook, Jo Ann Nelson, Marijann Forrest, Beverly Kelding, Susie Young, Margie Cramer, Sara Hendrix, and Gloria Anguish were a few of the girls at a meeting of Senior Girl Scout Troop 8 who had a lovely "chill" supper Monday night. Nancy Steedman had a grand time eating Fritos before "dinner" was served. Daffy Tabor was the head chef for this delicious (another word we are using loosely) meal while Sue Johnson did her bit by pouring water in the chili while it was cooking. Patty Hammon was another of the before-dinner tasters.

After eating and doing the dishes (a most distasteful task even for Girl Scouts!) a few of the more energetic ones danced to the juke box.

We have heard news from one of our ex-Midland Youth Center members, Pat Emmons. Mrs. Emmons came through Midland recently and told us Pat is having a wonderful time at Oklahoma A&M where she is a freshman. Pat's brother, Bill, still is attending Texas Tech.

Pat Douglass who is well-known to many teeners for his ability to play the piano, was one of a group who went to Big Spring Tuesday night to play for the Veterans Hospital. Pat also plays the piano with a group of boys who play popular music.

We have noticed two "war casualties" among the band members this week. Horace Greenstreet now is wearing a large white bandage over one eye. He spilled some chemical last Saturday. Earl Chapman is another victim. He has a bandage on his left hand.

We were glad to see Bobby Holt who was here last weekend. Bobby is attending Greenhill School in Dallas.

"Cow Country" Horn
"Mooooo—Mooooo." For a minute we thought there was a cow in back of us! We were surprised to hear an unusual horn sounding from a blue pick-up in front of the Youth Center. We later found out the horn and car belong to Dan Black.

Five Midland High students took a trip to Waco last weekend. Ruth Biebers, Jean Ferguson, Royce Measures, Joe Barnett and Clifford Wilcox drove to Baylor University in a school car driven by Miss Verna Harris. The group left Friday and came back Sunday. The purpose of this little jaunt was a debate meet at Baylor. Both the girls and boys teams won several of their debates.

That is about all the news this week, so we'll just say good-bye until the next time our calendar reminds us it is Thursday.

QUICK LUNCH
For a quick lunch spread lightly toasted English muffins with soft yellow cheese, top with tomato or bacon slices, and put under the broiler.



ALMOST A COLD-STORAGE GOOSE—Surrounded by obviously foul-weather friends, the goose in the foreground appears helpless as she squats frozen to the ice on an Allentown, Pa., park lake. Fortunately, Bob Engelbrecht, a Moravian College student, took a gander at the nearly-gone goose and, though treading on thin ice all the way, rescued her.

Burmese Campaign Against Reds Asked

RANGOON—(AP)—Burma Democratic Party President Thakin Ba Sein has called for a nationwide campaign to stem the increasing momentum of the Communist movement in this country.
He said Burmese "civilization and culture are doomed" unless the people now unite against the "dangerous ideology that's communism."

Shoes To Be Made From Skins Of Dogs

LONDON—(AP)—You may be stepping on Pido when you buy your next pair of shoes. Because of a general leather shortage and the high cost of goatskin and lamb-skin, British manufacturers now are processing dog skin for lining shoes. Semi-processed dogskins are being exported in good quantities to the United States, for use in lining shoes and in gloves.

you, too...
...will discover how wonderful coffee can taste when you change to **WHITE SWAN** America's *finest* Coffee

Home Lubricant Is A Help For Zippers



Zipper troubles glide away, thanks to a new stainless steel product which makes possible re-lubrication of balky fasteners at home.

By ALICIA HART
NEA Staff Writer

Zippers, which seem to have an instinct for jamming at the most crucial moments in everyone's life, may now start earning good conduct stars, thanks to a new product designed to end such troubles.
Since most zipper balkiness results from loss of lubrication through dry cleaning, laundering or just plain use of a garment, makers of this new product decided re-lubrication was the answer.
Their lubricant, which is made from the same formula used by zipper manufacturers to give easy glide to new slide fasteners, may be applied at home from the handy lipstick-like dispenser. It's stainless, makers claim, and will not harm fabrics.
Not only does this product insure smoother running slide fasteners, but it actually prolongs their usefulness, according to the manufacturer. It's the jerking and straining at stubborn zippers that usually cause their eventual break-down, they say.

For a company dessert serve sliced strawberries over squares of sponge cake topped with vanilla ice cream. Use frozen strawberries and thaw just before serving so that they are still icy-cold.

COMPANY DESSERT
For a company dessert serve sliced strawberries over squares of sponge cake topped with vanilla ice cream. Use frozen strawberries and thaw just before serving so that they are still icy-cold.

Church and Other Organizations Make Money on Meadolake

Sherman, Texas. Many church, club, service and other non-profit organizations are receiving checks these days from the Mrs. Tucker folks of this city who are currently offering these non-profit groups five cents for every Meadolake Margarine carton end flap with Mrs. Tucker's picture on it. The end flaps roll in and Mrs. Tucker's checks roll out to these organizations that are buying needed equipment and doing good service with the money.
The church members, Boy Scouts, Campfire groups, garden clubs and service organizations working in this Meadolake Margarine campaign are enthusiastically creating more demand for this "better spread for our daily bread." Members are asking their friends to use Meadolake and give them the valuable end flaps, and these friends are reported in increasing numbers as thanking their "benefactors" who recommended this well known margarine to them. The fresh-from-the-farm flavor of Meadolake makes a hit at every table, and repeat orders are making steady users as the carton end flaps earn more and more money for the organizations.

This generous offer, according to Mrs. Tucker of shortening as well as margarine fame, is not to individuals; it is to non-profit organizations only. Inquiries are invited and explanatory leaflets for all members will be mailed to all who ask Mrs. Tucker for them. Eligible groups are urged to make announcements about the Meadolake offer at all meetings, to write their members often, and to collect the valuable carton end flaps every week or so. Just mail the end flaps with Mrs. Tucker's picture on them often to Mrs. Tucker, Sherman, Texas, and your check—5¢ for each correct end flap—will be returned as promptly as possible. (Remember the Meadolake Margarine carton has two end flaps, but only one of them has Mrs. Tucker's picture printed on it.)
Mrs. Tucker reminds all workers that offer, expires midnight April 10, 1951.

Cake Insurance



YOUR CAKES WILL BE
✓ LIGHTER
✓ RICHER
✓ MORE MOIST
✓ and TENDER

POLICY

Baking Success GUARANTEED

If you don't bake a better cake with Mrs. Tucker's Speed-Mix Shortening than with any other shortening (regardless of price) that is lighter, richer, more moist and tender—send the recipe to Mrs. Tucker, Sherman, Texas, along with your statement why you think your statement why Mrs. Tucker will mail you a check covering the full cost of all the ingredients used PLUS a dollar for your baking time.

Mrs. Tucker

Mrs. Tucker WILL PAY FOR ALL INGREDIENTS plus A DOLLAR FOR YOUR BAKING TIME IF YOU DON'T BAKE...

THE Best CAKE EVER

WITH Mrs. Tucker's SPEED-MIX SHORTENING

Just treat yourself to a can or carton of Mrs. Tucker's. Known far and wide for 35 years as a fine all-purpose, all-vegetable shortening, Mrs. Tucker's new Speed-Mix is now the EXTRA-special Shortening for EXTRA-special cakes. Mrs. Tucker keeps all its long desired EXTRA qualities to become the CREAMIEST Quick Mix Shortening on the market. Equally fine for the regular recipes and the new quick methods, Mrs. Tucker's Shortening is Cake INSURANCE that is easy to use.

THE Extra SPECIAL SHORTENING FOR THOSE Extra SPECIAL CAKES

Glass Scheduled For New Roles

TOLEDO, OHIO—(AP)—Glass may be used to replace many metals which are being restricted for the current mobilization program, says Dr. George B. Watkins, director of research for Libbey-Owens-Ford Glass Company.
In World War II, glass was used successfully as a substitute for aluminum. For example, the Federal Communications Commission used it as backing on records for its recordings file. Glass evaporator plates in air conditioning equipment replaced steel plates. One kind of glass today eliminates the need for almost all metal framing and cross-pieces on store doors.

VARY CRANBERRY SAUCE

To vary cranberry sauce spice it with a few whole cloves and several small pieces of stick cinnamon. Grated orange and lemon rind is also delicious added to the cranberries.

CHURCH CHARITY CLUB—NON-PROFIT

Golden Yellow MEADOLAKE MARGARINE

MRS. TUCKER WILL PAY 5¢ TOP EACH OF THESE MEADOLAKE MARGARINE END FLAPS WITH MRS. TUCKER'S PICTURE ON IT

ORGANIZATIONS ARE MAKING Easy MONEY AS THEIR MEMBERS AND FRIENDS ENJOY THE FARM-FRESH GOODNESS OF...



This offer Expires Apr. 10, 1951

Mrs. Tucker's SHORENING FOLKS

BARGAINS LIKE THESE

...help keep your family (and your piggy bank) well fed...



Be sure... shop **SAFEWAY**

BATHROOM NEEDS

Razor Blades	Gillette Thin pkg 4's	10c
Bayer Aspirin	100's	59c
Shampoo	Fitch's Dandruff Remover 5 oz glass	69c
Listerine	Antiseptic 14 oz glass	79c

FROZEN FOODS

Green Peas	Honor Brand 12 oz pkg	28c
Green Beans	Honor Cut 12 oz pkg	31c
Horsemeat	Hills—"Best for Your Pet" 1 lb pkg	25c
Strawberries	Honor Sliced 12 oz pkg	49c
Orange Juice	Minute Maid 6 oz tin	25c

BREAKFAST NEEDS

Pancake Flour	Suzanna 3 1/2 lb bag	37c
Margarine	Sunny Bank, Foil Wrapped Quarters lb	37c
Fresh Eggs	Breakfast Gem, Large Grade A dozen	62c
Shredded Wheat	Nabisco 12 oz box	19c
Waffle Syrup	Karo 1 1/2 lb glass	23c

FRUITS

Cherries	Honeybird R.S.P. No. 2 tin	25c
Apple Sauce	Lakemead Fancy No. 303 tin	17c
Pineapple	Libby's Crushed No. 2 tin	29c
Grapefruit Sections	Glenaire No. 2 tin	22c

VEGETABLES

Fancy Peas	Sugarbelle No. 303 tin	18c
Tomatoes	Gardenside No. 2 tin	16c
Green Beans	Gardenside Cut No. 2 tin	13c
Okra	Trappey's Cut No. 2 tin	16c
Spinach	Gardenside No. 2 tin	15c

MISCELLANEOUS

Fleetmix	For Biscuits and Waffles 40 oz box	42c
Graham Crackers	Pirate's Gold 1 lb box	32c
Shortening	Royal Satin, Pure Vegetable 3 lb tin	1.06
Tuna	Starkist Chunks No. 1 tin	33c
Peanut Butter	Beverly Creamy or Chunk 12 oz glass	35c



CHUCK ROAST

U. S. Govt. Grade Choice, Mature Grain Fed Beef — Pound **77c**

Fresh Fryers Grade "A" Dressed and Drawn — Pound **57c**
Bacon Squares Cello Wrapped, Small Size — Pound **39c**

Perch Fillets	Boneless, Pan Ready Pound	37c	Cheese	Longhorn Full Cream Pounded	54c
Haddock Fillets	Boneless, Pan Ready Pound	47c	Bologna	Sliced or Piece Pound	49c
Smoked Picnics	Short Shank, Cello Wrapped Pound	45c	Fresh Hens	Grade A, Dressed and Drawn Pound	63c
Sliced Bacon	Corn King Pound	52c	Pork Shoulder Roast	Lean Cut Pound	59c

Peaches 23c
(Packers Label), in Syrup - No. 2 1/2 tin

Crackers 39c
Ovenglo Salted 2 pound box

Quaker Oats 33c
Quick or Regular—3 pound box

Dog Food 2 for 27c
Pard--Tall tins

Tomato Soup 2 for 19c
Campbell's--No. 1 tin

Shortening 85c
Swift's Jewel--3 pound carton

DRIED FRUITS and BEANS

Prunes	Rosetta, Large lb box	27c
Raisins	Supreme, Seedless 2 lb pkg	46c
Pinto Beans	Recleaned 5 lb bag	59c
Lima Beans	Baby 2 lb bag	31c
Blackeyed Peas	New Crop 2 lb bag	43c
White Rice	Showboat Zenith 3 lb bag	45c

MEXICAN FOODS

Enchiladas	Old El Paso 18 oz tin	49c
Tamales	Van Camp's No. 300 tin	25c
Chile	Van Camp's Plain No. 300 tin	46c
Spanish Rice	Brown Beauty No. 303 tin	19c
Tortillas	Ashley's No. 202 tin	39c

MISCELLANEOUS

Jell Well	Assorted Flavors Gelatin Desserts & Puddings Package	8c
Mayonnaise	Nu Made 16 oz glass	47c
Milk	Cherub Tall tin	14c
White Magic	Granulated Soap Large box	30c
Vegetable Soup	Campbell's No. 1 tin	14c
Woodbury's Soap	Regular bar	3 for 27c

SYRUP SPECIAL

FAMOUS **SLEEPY HOLLOW SYRUP** 19c
12 oz. bottle



BEVERAGES

Airway Coffee	Fresh Ground As You Buy 1 lb pkg	82c
Nob Hill Coffee	Finest Blend, Whole Bean 1 lb pkg	84c
Orange-Ade	Green Spot 46 oz tin	29c
Edwards Coffee	"Fresher By Days" lb tin	89c

CHEESE

Dutch Mill	American Cheese 2 lb loaf	1.09
Breeze	Cheese Food 2 lb loaf	1.05
Velveeta	Cheese Food 2 lb loaf	1.09
Swiss	Kraft's 1/2 lb pkg	33c
Cheese Spreads	Pineapple, Pimento, Olive Pimento, Relish—5 oz glass	26c

JUICES

Prune Juice	Heart's Delight qt	33c
Apple Juice	West Fair qt	28c
Pineapple Juice	Libby's No. 2 tin	18c
Tomato Juice	Sunny Dawn 46 oz tin	30c
Grapefruit Juice	Town House Natural 46 oz tin	24c

FLOUR and MIXES

Flour	Kitchen Craft, All Purpose 10 lb bag	93c
Whole Wheat Flour	Pike's Peak 5 lb bag	49c
White Cake Mix	Dromedary 16 oz pkg	35c
Gingerbread Mix	Dromedary 14 oz pkg	26c
Devils Food Mix	Dromedary 14 oz pkg	26c

Vel

Cuts Dishwashing Time 1 1/2 Half—Large box **32c**

Lifebuoy

Helps Stop "BO" Regular bar **9c**

Ivory Soap

Large bar **15c**

Ivory Soap

Medium bar **9c**

Dreft

Makes Dishes Shine Large box **32c**

Trend

So Easy On Your Hands Large box **19c**

Spaghetti and Meat

Libby's No. 2 tin **25c**

Spry

Vegetable Shortening 3 pound tin **\$1.12**

Baby Food

Gerber's Fruits and Vegetables 4 1/2 oz. tin **3 for 27c**

SAFEWAY

Coiffure, Clothes, Cosmetics Create Past-Fifty Beauty



More interest in her mirror, less in her calendar, might have saved this woman (left) many lonely evenings. With the correct coiffure, skillfully applied make-up and the right clothes, she gains mid-fifty beauty (right), finds life more interesting.

By ALICIA HART
NEA Staff Writer

Women past 50 who blame their age alone for sit-at-home evenings are forgetting two other important factors, according to Eddie Senz, noted hair stylist and make-up consultant.

Your attitude and your appearance are both keys with which you may unlock the doors of your loneliness, he states.

He begins first with attitude, dividing women in their 50's into three classes. There are those who pretend they no longer care about their looks and deliver themselves into premature antiquity with styleless clothes and yesteryear hair-dos.

There are those who care too much, feeling they are losing all beauty because they no longer fulfill youthful standards.

Finally, there are those who real-

ize life's pleasures can't be measured with a calendar. They make the best of themselves without regard to age.

In order to list yourself with the third group, Senz suggests you avoid some common pitfalls.

Don't abandon make-up just because you've passed the mid-mark. Now, more than ever before, you need skillfully applied make-up to help nature along.

Instead of continuing to dab on cosmetics the way you've done it for years, regard your image in the mirror with a fresh eye. Then develop new make-up techniques to make the most of the woman you see there.

Your complexion has changed, and so have the contours of your face, so toss away your old cosmetic notions and start anew.

No matter how attractive you looked in your 20's with a cupid's mouth, that's not the thing for your lips today. Bring the color out smoothly to the corners of your mouth. If your face has grown plump during the years, a bold horizontal lipline will break the apparent width of your face.

Tight, tiny circles of rouge are also out of date, as well as the spreading blotches of color that women used to rub right into their hairlines. Try instead this method, devised by Senz, for adding a seemingly natural blush tint to your cheeks.

To do this, lift a bit of cream on your finger to the back of your left hand. Now rub the same finger along your lipstick, and gather enough color to work the cream into a "rouge." Next, tint your cheeks, fading the color out at the edges for perfect blending.

In choosing a hair style, remember that hair brought high off your temple will slenderize your face. This is particularly important if you've gathered pounds while collecting years.

Give up "youthful" looking clothes. Select instead well-cut, mature designs with deep necklines. And remember—a comfortable fit is more important than clinging to the size you wore when you were 20.

Czechs Set Out Mulberry Trees

PRAGUE—(AP)—Sixteen million mulberry trees, important in silk culture, were planted in Czechoslovakia last year and the country now has 40,000,000 of them, the weekly "Hospodar," (Economist) says.

They are expected to number 100,000,000 by the end of the 1949-53 five-year plan. The leaves are food for silkworms being raised to lessen the dependence of Czechoslovakia's silk industry upon foreign sources of raw material.

Snail Fever Shows Decline In Luzon

IRONEN, LUZON—(AP)—A government zoologist reported outbreaks of "snail fever," which afflicts more than 600 persons a year in this small South Luzon community have been lowered one-half in the past six months.

The disease is spread by snails which inhabit nearby streams. It is known medically as schistosomiasis, a type of liver fluke. Zoologist Benjamin Santos said there were three fatalities among the 600 cases reported.

Lotion An Aid In Avoiding Chapped Hands And Windburn

By ALICIA HART
NEA Staff Writer

Almost every woman is an outdoor girl these days—whether she boards a ski train every weekend or confines her cold weather excursions to trips to the grocery store.

If these ventures and their after-effects sometimes turn into ordeals, chances are you've forgotten to winterproof your charm.

This is a simple matter, provided you remember your body needs special coddling against the cold. Your skin in particular requires protection, else you'll probably pay the price in chapped hands and wind-burned cheeks.

Baby lotion is an effective lubricant in guarding against these unpleasanties. Try moistening your fingertips with the lotion and working it into your bathroom splashing each morning. Rub in an extra bit around your nose, lips, knuckles and other danger points you've discovered from painful experience.

Anytime that you plan to be in the open for an extended period,



This outdoor girl raids the nurse's kit for baby lotion to protect her face against wind-burn, her hands against chapping.

remember to apply a heavy coating of lotion just before going out. Muffle your neck with a heavy scarf and protect your hands with mittens or gloves.

The lotion, which contains both

Television-Dental Connection Noted

BALTIMORE—(AP)—Television's role in the development of youngsters has gained new prestige here. The visual medium recently got a kindly pat on the antenna from the Baltimore Dental Society.

At a meeting here dentists noted there is an increase in the number of youngsters who want their front teeth deformities corrected. They claim youngsters are quick to notice deformities of performers on TV, particularly the chipped-teeth variety which appears on small-fry programs. Children today feel such deformities divert attention from their talents.

SQUEEZE EXPECTED

DES MOINES—(AP)—The Iowa production and marketing administration says a total U. S. corn supply of about 3,990,000,000 bushels is expected in 1951, but that heavy feeding operations and industrial needs may but a real squeeze on corn supplies to develop.

oil and lanolin, not only aids in keeping your face and hands soft and smooth, but it serves as an effective powder base as well, according to its manufacturers.

Crane News

CRANE—J. R. Todd was reelected president of the Men's Fellowship of the First Methodist Church at a recent meeting. Other officers are W. O. Murray, vice president, and Brady Nix, secretary-treasurer. J. K. Price has returned from Austin.

Mr. and Mrs. Brooks Clifton and sons of North Cowden were recent guests in the home of Mrs. Lidah Caldwell.

Mrs. N. G. Sheppard and children have returned to Dallas after visiting with Mrs. Sheppard's sister, Mrs. H. H. Currie, and family.

Read The Classifieds.

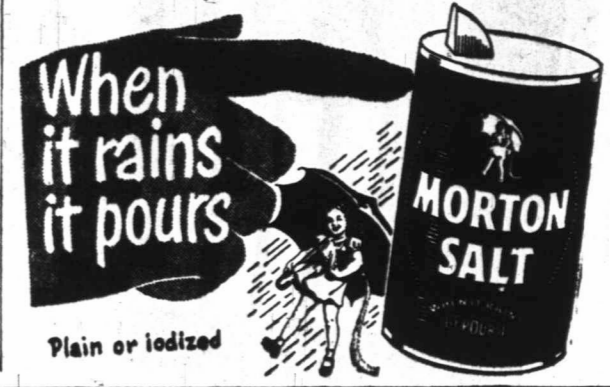

The very first look at this modern package is a "tip-off" to the high quality you can expect in Mrs Baird's HomeBake Rolls



Remove rolls from wrapper. Place in moderately hot oven for just a few minutes until golden brown.

ASK YOUR GROCER FOR
MRS BAIRD'S
HomeBake
ROLLS
made with whole eggs

... And your first look will tell you that Mrs. Baird's Home Bake Rolls have a creamier color than most rolls. That's because Mrs. Baird's Home Bake Rolls are made with whole eggs. Whole eggs add richness of flavor and finer texture too. Mrs. Baird uses finest quality ingredients to assure you hot rolls that you will be as proud to serve as rolls made by your own recipe.

Made by the bakers of MRS. BAIRD'S BREAD

Zamzam Water Has To Be Replenished

KHARTOUM, SUDAN—(AP)—When Moslems die, they want their body washed before burial with sacred water from Zamzam, a holy well near Mecca.

Fatima Es Shaid, an old woman living near here, has been expecting death for years. She has had the Zamzam water on hand but has had to renew it several times in the last 30 years because it evaporated. She doesn't know how old she is—maybe more than 100, she says. She has eight children, 17 grandchildren and 36 great grandchildren and she remembers all their names.

RAGS

CLEAN COTTON RAGS WANTED!

The Reporter-Telegram

DAILY SAVINGS on QUALITY FOODS

Lettuce Large Heads—Each	10c
Avocados Nice Size—Each	7 1/2c
Tangerines Fancy Florida—Pound	10c
Eggs Fresh Country, Guaranteed—Dozen	47c
Colored Oleo Parkay—Pound	35c
Coca-Cola Carton of Six	25c
Pork & Beans Monarch—1 Lb. Can	10c
Pumpkin Monarch—No. 2 Can	17c
Lima Beans Kimbell's, Green—No. 303 Can	19c
Velveeta 2 Pound Box	99c
Orange Juice Monarch—No. 2 Can	15c
Sliced Bacon Peyton's, Hotel Style—Pound	59c
Chuck Roast Peyton's Del Norte, Baby Beef, Lb.	75c
Loin Steaks Heavy Fed Beef—Pound	89c
Heavy Fed Beef—NOT Baby Beef	
T-Bone Steaks Pound	89c
Pork Chops End Cut—Pound	57c
Cured Ham Half or Whole, Peyton's Del Norte, lb	69c
Cooked Hams Cudahy, Bone In—Pound	79c
Bäcckbone Country, Plenty Meat—Pound	59c
Fryers Caponetes—Battery Fed—Pound	65c
Hens Battery Fed—Pound	65c

H & H
FOOD STORE

605 W. TEXAS

PHONE 238

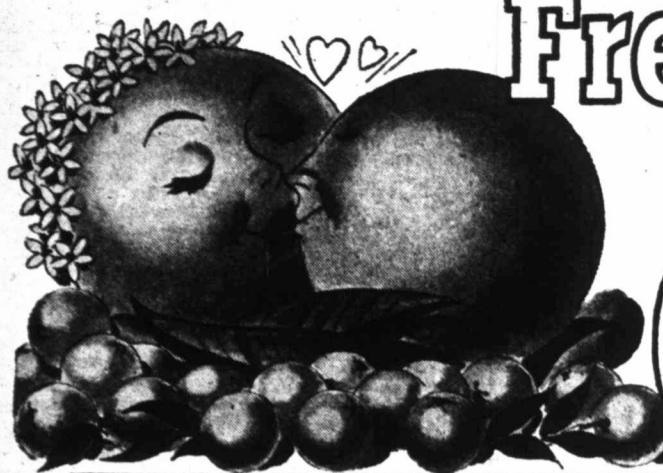

Free! THE RECIPE THAT WON

\$25,000 in Pillsbury's Grand National Recipe and Baking Contest

Orange KISS ME Cake

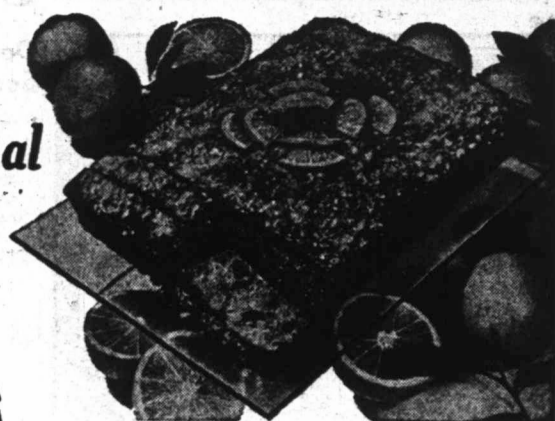

COME IN AND GET YOUR RECIPE TODAY!

Use the GRAND NATIONAL Flour
Pillsbury's BEST FLOUR
 10 Lb. Bag **85c**

Fruit Cocktail Libby's, In Heavy Syrup; No. 2 1/2 Can **32c**

MIRACLE WHIP Salad Dressing Pint **35c**

Zestee Pure Fruit Strawberry Preserves 16 Oz. Jar **29c**

Hunt's Catsup 14 Oz. Bottle **17c**

frozen foods

STRAWBERRIES
 Top Frost, In Syrup 12 oz. pkg. **39c**

ORANGE JUICE
 Top Frost 6 oz. can **23c**

ENGLISH PEAS
 Package **25c**

CORN ON COB
 Snow Crop Package **23c**

Brussel Sprouts
 Top Frost Package **35c**

- Pickles** Tempting Sweet Midgets—12 Oz. Jar **39c**
- Tissue** Bo-Peep Facial—400 Count **31c**
- Peas** Libby's Fancy, Garden Sweet—No. 303 Can **20c**
- Tuna Fish** Chicken of Sea, Green Label, Can **35c**
- Tomato Juice** Dorman Fancy—46 Oz. **25c**
- Grapefruit Juice** Don Rio—46 Oz. **23c**
- Green Beans** Del Casa—No. 2 Can **12 1/2c**
- Beans and Potatoes** Allen—No. 2 Can **15c**
- Grape Jelly** Welch—10 Oz. Glass **23c**
- Gingerbread Mix** Dromedary, Pkg **25c**
- Peas** Rose, Early June—No. 303 Can **14c**
- Green Beans** Fancy Whole—No. 2 Can **25c**
- Blackeye Peas** Tall Can **12 1/2c**
- Pickles** Whole, Sour or Dill—Full Quart **25c**
- Milk** Eagle Brand—Can **33c**

- Coconut** Baker's Shredded—4 Oz. Pkg. **19c**
- Apple Juice** Food Club—Quart **27c**
- Noodle Soup** Lipton—Pkg. **12c**
- Baby Food** Gerber's **3 cans 27c**
- Clorox** Bleach—Quart **17c**
- Crackers** Sunshine—Pound Pkg. **29c**
- Woodbury Soap** Bar **12c**

FURR'S TENDERIZED

PICNICS Half or Whole; Pound **43c**

BACON Corn King or Sweet Clover, Sliced; Pound **49c**

FRESH PORK SPARE RIBS Pound **55c**

BOSTON BUTTS PORK STEAK Pound **55c**

BONELESS PERCH or COD FISH Pound **37c**

FRESH PORK LIVER Pound **39c**

FRESH DRESSED FRYERS Pound **55c**

CHEESE

- Full Cream Longhorn Pound **59c**
- Red Rind Wisconsin Cheddar Pound **69c**
- Kraft Kay Pound **69c**

TEXAS, FULL OF JUICE

ORANGES Lb. **7 1/2c**

GOLDEN RIPE BANANAS Pound **15c**

Radishes Tender Young Pound **2 bunches 15c**

Green Beans Fresh Crisp Pound **29c**

Grapefruit Ruby Red; Pound **11c**

Low prices every day **FURR'S SUPER MARKETS**

Daddy Ringtail :: By WESLEY DAVIS

Daddy Ringtail And Seen An Arrow

Mugwump Monkey, the monkey boy, had a bow and arrow. He shot it in the air, and then "Eeow!" was the shout that came from the place where the arrow had fallen behind some bushes.

"Oh-oh!" said Mugwump. Up he climbed to the monkey house in a hurry. He put his bow away in his chest, and then down again he slid to the ground. He hurried away up Elephant Path, on his way to see the Huffen Puffen, the friendly wolf. A few minutes later, Mugwump knocked on the door of the

Said the Huffen: "And when it fell down, did a someone about 'Eeow!' real loud like an arrow had hit him?"

"Sure," said Mugwump.

"And," said the Huffen, "you want me to look for the arrow, so that maybe if I find it, a someone will try to get hold of me for thinking I shot them with it?"

"Sure," said Mugwump.

"Would this be the arrow you lost?" asked the Huffen, and he held it in back of him. "Eeow!" shouted Mugwump now in great fright, because he thought for sure that the Huffen was the one who was shot with the arrow. Oh, but no one really had been shot. I as happy to say. The Huffen had shouted out loud in the first place only because the arrow had missed him very close. Yes, and people can never be too careful with shooting a bow and arrow—or things. Happy day!

(Copyright 1951, General Features Corp.)



Huffen's hollow tree house. The Huffen chuckled when he open the door. He chuckled and said: "Happy day there, Mugwump my boy. Welcome to the Huffen's hollow tree house."

"Sure," said Mugwump, "but Huffen, would you like to have a real arrow to shoot with a bow?"

"That I would, I would," said the Huffen.

"Well," said Mugwump, "I shot one up in the air white ago, and it came down; you can have it if you find it."

Said the Huffen: "Did it fall down over that way?" The Huffen pointed with his hand, and Mugwump looked. "Sure," said Mugwump, "that's where it fell down."

UNLUCKY THIRTEEN

The superstition that the number 13 is unlucky may have originated in the Norse myth of the banquet to which Loki came, making the 13th at the table, and at which Balder was slain. Another explanation is that there were 13 at the Last Supper.



PLENTY OF PARKING SPACE AT
EVERY'S
Radio and Speedometer Service
700 S. Main Phone 3453

SIDE GLANCES—



"Keep him interested till I get dressed, Mom—he enjoys talking about insects!"

OUT OUR WAY

By J. R. WILLIAMS



OUR BOARDING HOUSE With MAJOR HOOPLI



Freshie

THAT'S FUNNY--I COULDN'T SWORN WE HAD PLENTY OF MRS. BAIRD'S BREAD FOR A MIDNIGHT SNACK!

MRS. BAIRD'S BREAD
STAYS FRESH LONGER

FUNNY BUSINESS

"The wife insisted on his havin' a mate!"

FRECKLES —By MERRILL BLOSSER

LARD, MEET MR. GREYMATTER FROM CUPPEY'S SCHOOL FOR ORPHAN CHILDREN! HE'S GOING TO INTERVIEW YOU!

MAY WE BE ALONE, PLEASE?

OH, NO! NO! LET ME OUT!

WHAT AN EXPERIENCE! WHEW! I'VE INTERVIEWED A 11-YEAR-OLD WHO WHISTLED BEETHOVEN AND A GOORILLA WHO KNEW TRIGONOMETRY!

BUT THIS ALLEGED GENIUS EVEN TOPS HOULIHAN'S HARMONICA-PLAYING GOAT!

PRISCILLA'S POP

HUMPH! FRESH KID!

MRS. CHUBLY SEEMS VERY CROSS! YOU WEREN'T RUDE TO HER!

WHO? ME? GOSH, NO!

SHE TOLD ME I SURE WAS GETTING TO BE A BIG GIRL...

SO I DID LIKE YOU SAID I SHOULD... I RETURNED THE COMPLIMENT!

HOMER HOOPEE

HOW DO I LOOK?

LIKE A REAL HE-MAN, BUSTER! WILHE WORE THOSE DUDS AS A BOY AND HIS MA HANDED THEM DOWN TO ME WHEN I CALGHT HIM!

AND I'VE STILL GOT HIM--WE NEVER THROW ANYTHING AWAY IN THE COUNTRY, BIG DEARIE!

I MUST ADMIT OLD HOOPEE LOOKS LIKE A LUMBERJACK EXCEPT THAT HE NEVER SWINGS! THAT AXE!

DICKIE DARE

I'D LIKE TO SAVE DARE FOR THE NAVY... EVEN IF HE DOES HAVE A LOG-SIZED CHIP ON HIS SHOULDER

A REALLY SYMPATHETIC ROOM-MATE MIGHT SNAP HIM OUT OF THAT FIRE-AND-BRIMSTONE HUMOR HE'S IN RIGHT NOW

ONE THING... COULDN'T DO THIS WITH SOME DOPPEY ROOM-MATE IN HERE!

OUCH!

...OR COULD I? ...ROOM-MATE WOULD HAVE SOFTER PLACES TO KICK!

Complete Home Decorations
Interiors by Wayne
Phone 3474 315 So. Main

Modern Equipment
Expert Technicians
Guaranteed Service

PLENTY OF PARKING SPACE AT
EVERY'S
Radio and Speedometer Service
700 S. Main Phone 3453

VIC FLINT

—By MICHAEL O'MALLEY and RALPH LANE



EVERY DAY A GOOD BUY
PHONE 2219-J



FRESH AT YOUR GROCER'S
CHARLES AIKEN & ELVIS HUGHES, Distrib.

WASH TUBBS

—By LESLIE TURNER



RED RYDER

By FRED HARMAN



ALLEY OOP

By V. T. HAMLIN



BOOTS AND HER BUDDIES

By EDGAR MARTIN



BUGS BUNNY



If you miss your Reporter-Telegram, call before 6:30 p.m. week-days and before 10:30 a.m. on Sunday and a copy will be sent to you by special carrier.

for Real
Honest



VALUES

Prices Good
Thursday P.M., Friday
and Saturday



SIRLOIN STEAK

Pound \$1.05

Chuck Roast Chuck; Pound 75¢

Fryers Pound 59¢

Kraft's
VELVEETA 2 Pounds 98¢

Armour's Star, Sliced
BACON Pound 59¢



it's

PIGGLY WIGGLY
MORE SAVINGS-BETTER BUYS-BEST QUALITY

BEST FOR BREAKFAST

Cream of Wheat Large Box 31c
Cherry Jelly Smucker's—10 Oz. Glass 23c
Cherry Preserves Pound Jar 39c
Rice Krispies Kellogg's—Reg. Box 15c
Grapefruit Juice Monarch, 46 Oz. 33c
Grapefruit Juice Texsun—46 Oz. 31c

FROZEN FRESH

Broccoli Honor Brand—10 Oz. Box 33c
Orange Juice Sno-Crop—6 Oz. Can 23c
Lima Beans Honor Brand, Baby—12 Oz. 39c
Strawberries Honor Brand—12 Oz. Box 49c
Grape Juice Sno-Crop—6 Oz. Can 27c
Spinach Honor Brand—14 Oz. Box 29c

Gerber's
Baby Food
3 cans 29¢

Oxydol
Large Box
29¢

Sturgeon Bay
Cherries
No. 2 can
23¢

CANNED GOODS

- Hominy Monarch—No. 2 Can 2 for 25c
- Kraut Monarch—No. 2 Can 15c
- Spinach Dubon—No. 2 Can 2 for 25c
- Del Monte Green Beans Whole—No. 2 Can 33c
- Beets Monarch Tiny Whole—No. 1 Can 23c
- Carrots Monarch Tiny Whole—No. 1 Can 19c
- Corn Monarch Golden—No. 303 Can 21c
- Peas Trellis—No. 303 Can 2 for 29c



Fresh Crisp
CELERY 2 lbs. 25¢

California
CARROTS 2 bun. 23¢

Russet
POTATOES 5 lbs. 21¢

California
ORANGES 2 lbs. 25¢

LEMONS Pound 15¢

Monarch, No. 1 cans
LIMA BEANS 2 for 33¢

Hunt's, Sliced or Halves
PEACHES No. 2 1/2 Can 27¢

Dole, Sliced or Crushed
PINEAPPLE No. 2 Can 29¢

FAMOUS BRANDS

- Monarch Shortcake Peaches No. 2 1/2 Can 49c
- Del Monte Fruit Cocktail No. 2 1/2 Can 41c
- Sweet Cider Monarch—Quart 31c
- White House Apple Sauce No. 2 Can 21c
- Monarch Royal Ann Cherries No. 300 Can 37c

KITCHEN AIDS

- Peter Pan Peanut Butter 12 Oz. Glass 35c
- SOS Pads Each 25c
- Bab-O Can 13c
- Chore Girls Each 10c
- Spic & Span Box 27c
- Soiloff Bottle 45c
- Diamond Napkins Box 17c

GROCERIES

Campbell's
Chicken Soup
10 1/2 Oz. Can 18¢

- Rice Comet, Long Grain 2 Lb. Box 39c
- Meal Aunt Jemima 5 Lb. Bag 43c
- Gelatin Knox—Reg. Box 19c
- Aunt Jemima Pancake Flour 2 1/2 Lb. Box 35c
- Coffee Bright & Early—Pound 83c
- Pinto Beans 2 Lb. Bag 25c

OVEN FRESH

- Crackers Sunshine Krispy, Lb. Box 27c
- Hi-Ho Sunshine—Lb. Box 35c
- Hydrox Sunshine—7 Oz. Bag 25c
- Sunshine Graham Crackers—Lb. Box 32c
- Cheez-Its Sunshine—Box 17c
- Gebhardt's—With Beans Chili Con Carne No. 300 41c
- Swanson's Chicken Spread 6 Oz. 33c
- Tamales Gebhardt's—Tall Can 29c
- Tuna Star Kist, Blue Label—Flat Can 43c
- Palmolive Soap—Bath Bar 13c
- Cashmere Bouquet—Bath Bar 13c
- Trend Box 2 for 39c
- Dial Soap Armour's—Large Bar 19c
- Dog Food Kosco 5 Lb. Bag 77c
- Dog Food Ideal—Tall Can 15c

Patio
CHILI
No. 300 Can 51c

Patio
ENCHILADAS
No. 2 Can 49c

Patio
TAMALES
No. 300 Can 25c

WTCC Appoints Membership, Public Relations Manager

ABILENE—Alden L. Cathey has been appointed manager of the Membership and Public Relations of the West Texas Chamber of Commerce.



Alden L. Cathey

Department of the West Texas Chamber of Commerce.

Formerly employed by the Chambers of Commerce at Port Arthur and Waco, Cathey also directed the major portion of the last statewide USO campaign.

Experienced in all phases of Chamber work, Cathey will work in community-level activities of the West Texas Chamber of Commerce in that part of its re-organizational program designed to strengthen its relations with local Chambers of Commerce.

His work during the last two years in membership activities has brought him widespread recognition in Chamber of Commerce circles.

He was graduated from Texas A&M College in 1942 with a degree in Business Administration.

In military service for four years, he was discharged with the rank of captain.

Cathey is a native of Port Worth and is the son of Mr. and Mrs. Ed V. Cathey of that city.

So alert are cock turkeys that they make excellent watch "dogs."

Sock Tones Down Honking Of Sax

NORFOLK, VA. —(P)— Ever get the urge to stuff a saxophone? Someone here did.

And when an elderly woman returned the sax to the shop where she bought it because it sounded "like it's got a cold," the salesman found a bottle of ink wrapped in on a sock inside.

Said the salesman philosophically: "Not everybody likes sax music."

Village Abandoned Following Eruption

CAGAYAN, MINDANAO ISLAND, PHILIPPINES — (P) — A village where 2,000 Filipinos lived little more than five months ago has been completely abandoned on Camiguin Island since the eruption last September of Hibok Hibok volcano.

The village of Agoho, on the slopes of the still smoking volcano, has been entirely evacuated. Boulders cover the remaining houses and a huge crack splits the ground through the site of the village school, reports the provincial governor.

Frozen Green Peas Are Favorites

WASHINGTON, D. C. — (P) — Green peas are by far the most important single frozen vegetable, according to the U. S. Department of Agriculture. The 1950 frozen green pea pack set a new record of more than 154,000,000 pounds, the department says.

The Bureau of Agricultural Economics notes consumption of frozen peas in recent years has cut into the demand for fresh peas, particularly during the winter harvest season in Southern truck areas.

SOUR CREAM DRESSING

To prepare a delicious sour cream dressing for slaw add a teaspoon of salt and one of sugar, a dash of freshly-ground pepper, a tablespoon of lemon juice and two tablespoons of vinegar to a cup of thick sour cream. Mix thoroughly and allow to stand in the refrigerator for a while to blend flavors.

Today's Homemaker Finds Cleaning Easy With Latest-Type Household Gadget

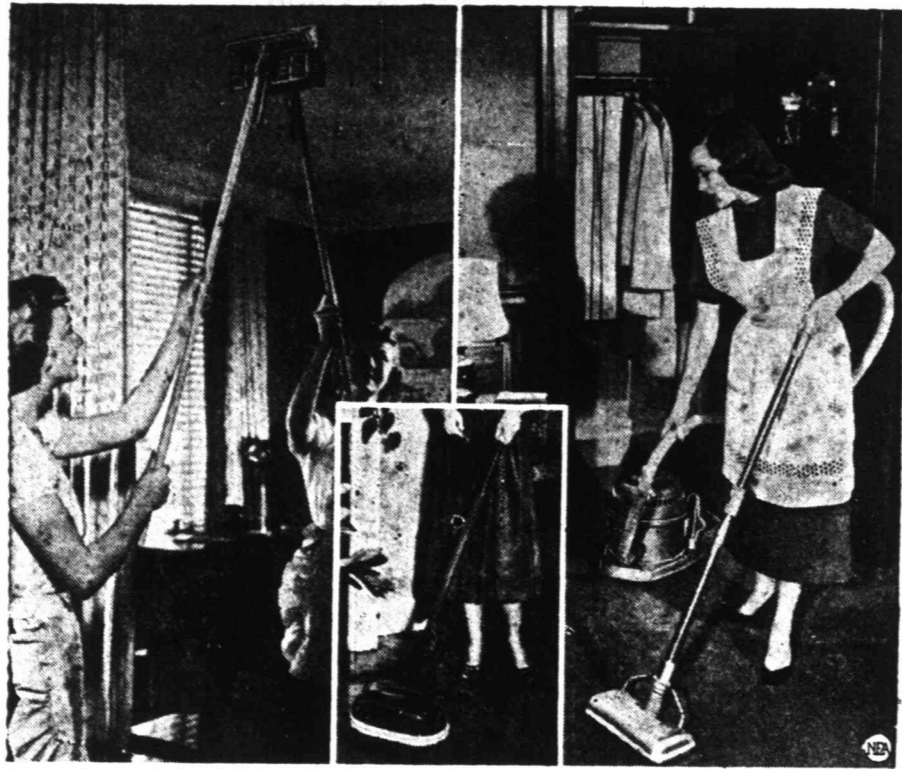

New equipment designed to take the drudgery out of housework includes this self-wringing sponge mop (left) and floor polisher with built-in headlight (center). Vacuum cleaner (right) rolls, with no tugging, on dolly which holds attachments handy for use. New rug nozzle combines revolving brush action with vacuum suction.

By ANNE LARSEN
NEA Staff Writer

NEW YORK — Spring housecleaning, which used to leave a homemaker as limp and wrung-out-looking as a rag mop, is rapidly becoming a thing of the past.

If modern equipment - makers have their way, today's housewife can breeze through her chores on a daily or week-to-week basis.

Vacuum cleaners, long highly regarded for efficiency in whisking away dirt, have become increasingly easy to use. One company, investigating the reasons women tend to leave their cleaners in the closet except for special occasions, has done much to make their model a cleaning tool for everyday use.

Innovations include a rack, designed for attaching to the inside of a closet door, which holds hose and wands ready assembled for instant use. The time usually devoted to fitting various sections together is thereby saved. Paint and moth sprayers are also stored in this rack.

More frequently used cleaning attachments - floor and dusting brushes, upholstery and crevice tools - are kept handy upon an aluminum dolly which also supports the lightweight cleaner offered by this company. A gentle pull upon the hose propels the rubber-castered dolly wherever it is needed.

A new rug nozzle offered by the same company combines vacuum suction with revolving brush action. The brush, which is self-cleaning and self-adjusting, according to the manufacturer, adapts its own height to the thickness of the rug.

The nozzle resembles a carpet sweeper, and may be used similarly, without attachments to the vacuum, for quick clean-ups. Its special advantages include a low-slung design, for reaching under close-to-the-floor furniture, and light weight, which is claimed to be about half that of the average carpet sweeper. It is automatically self-emptied since litter and dust are drawn into the cleaner when the vacuum attachment is used.

Added features include a disposable dust bag, which need be

replaced only after about two months of normal use, and a dust filter made of gay plaid fabric.

To ease the task of keeping floors sleek and shining, a well-known firm presents a lightweight floor polisher with built-in headlight for dark corners.

In addition to brushes, it offers two sets of buffing pads—one of felt and one of lamb's wool. A fingertip switch insures instant starting and stopping of the ventilated motor.

The homemaker can choose this year from a variety of mops to suit her own individual needs. A sponge mop with a five-year guarantee has a chromium self-wringing attachment.

The cellulose head, which is set at an angle to facilitate reaching into out-of-the-way corners, may be used for drying-up as well as cleaning. The sponge is capable of absorbing up to 20 times its weight in water, according to its makers.

BLACK WATER STAIN

To give an imitation ebony finish to a piece of furniture, apply black water stain with even strokes to avoid unevenly colored areas. Two or three coats may be necessary. Sand after each coat has dried, as water stain raises the grain of the wood. Give final coating protection with thin coat of shellac. After it is dry, dull the gloss by rubbing lightly with a piece of fine, worn sandpaper.

MUSICAL LAMP

Smart and gay is a new lamp for children that actually will help put the tykes asleep. All you do when Junior is ready for the Sandman is press the button and the music will start as the light gradually dims. The music plays four minutes, and when it ends, the light is completely extinguished, and Junior should be asleep—you hope.

India Looks Forward To Big Paper Output

NEW DELHI —(P)— India will come close to achieving self-sufficiency in paper production within the next two years as existing mills are expanded and new ones built.

This was disclosed recently when paper manufacturers held a meeting with the National Planning Commission here. The manufacturers said they planned to expand six of the 15 mills now operating and that four new units will be built. They stated production capacity for all varieties of paper will be raised to 180,000 tons annually.

The Acropolis of Athens slowly is crumbling away because the acid-producing sulphur dioxide polluting today's air is disintegrating its marble.

Sagging Chin Needs V-Neck

By ALICIA HART
NEA Staff Writer

Many mature women, conscious that the weight of the years is settling around their chins and throats, resort to white collars as

TOSSED GREEN SALAD

To make a good tossed green salad choose a bowl that is large enough to toss the greens in it comfortably. Rub the inside of the bowl with a piece of crushed garlic, if you like, before adding the vegetables. Add the salad dressing carefully, pouring a small amount over the greens first, then tossing lightly before seeing whether more dressing is needed.

Add chopped Brazil nuts to a bread stuffing for poultry to make it company fare.

a means of achieving a youthful appearance.

This, according to Perc Westmore, noted make-up man, is a mistake. Hardly any choice could be less flattering, he stresses.

White reflects the light upward, spotlighting crepey skin and over-plump folds.

Since flesh doesn't reflect light, it's a better plan to wear a plain, untrimmed V-neckline. This will draw the eye away from a sagging chin, whereas collars, ruffles or ruching emphasize lack of firmness.

He suggests, as a test, holding a piece of white paper beneath your chin. Your own mirror or the comments of family or friends should add reinforcement to his statement.

Today's special food feature...

Delicious AND Winesap APPLES (from Washington State)



WINESAPS for eating fresh, cooking. DELICIOUS America's favorite eating apple.

COME AND GET 'EM...

EAT 'EM EVERY DAY!

BROOKS STORES

★ 120 South Main Paul Brooks ★ Andrews Hiway & Michigan

Ask For Your Bonus Trading Stamps... Buy These Specials at Both Brooks Stores

THURSDAY P. M., FRIDAY and SATURDAY

TOMATOES Fresh 29¢

Pound

Avocados Each 10¢ Oranges California 220 Size—Pound 10¢

RADISHES and GREEN ONIONS 2 bunches 15¢ Squash White—Pound 19¢

CELERY 14¢

Pound

Oats 3-Minute 3 Pound Box 39¢ Pi-Do Box 15¢

Wafers Supreme, Salad 1 Pound 30¢ Purex Quart 19¢

SUGAR C&H Cane 89¢

10-lb bag

HAMS Short Half 59¢

Pound

OLEO Durkee's Pound 37¢ BISCUITS Ballard's Can 12 1/2¢

FISH White Trout 29¢

Pound

HENS Fresh 55¢

Pound

Sausage Morrell's 1 Pound Cello 39¢ Stew Meat Pound 59¢

Pork Roast Pound 59¢ Bacon Squares Lb. 29¢

BACON Armour's Crescent 39¢

Pound

PICNICS Swift, Ready-to-eat 59¢

Pound

'Apco' America's Finest Aluminum Window

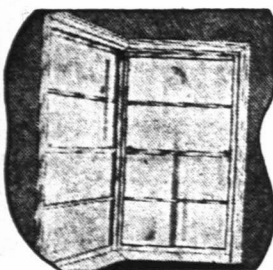

"APCO" Double-Hung Type, also Ware Casements & Awning Type, Aluminum.

We carry a large stock for quick delivery.

DEMAND THE BEST—THEY COST NO MORE.

American Window Co.

1942 Texas Ave. — Lubbock, Texas — Phone 4741
Midland Phone 2986

FINEST FOODS at the LOWEST PRICES

Tomatoes Pound 29c

Lettuce Calif. Iceberg, Large, Firm Heads—Lb. 9c

5c BARS Wrigley's Candy 6 for 25c Gum 6 pgs. 25c

Washington State Apples 2 lbs. 25c

White Swan Coffee Pound 89c

Trend 2 boxes 49c Pi-Do Box 18c

Mrs. Tucker's—3 Lb. Ctn. 6 Bottle Carton

Shortening 91c Coca-Cola 25c

Folger's Coffee Pound 89c Salad Oil Bottle 36c

Meadolake Margarine Pound 45c

SUPREME Salad Wafers Packed in Quarters—Box 30c

REDEEM YOUR COUPONS HERE!

SAVE 10¢ on a pound of Durkee's Own Grade AA Margarine 36c

Dry Salt Bacon Pound 39c

Bacon Decker's Tall Korn—Pound 49c

Spare Ribs Fresh—Pound 49c

Catfish Fresh Water—Pound 79c

SWIFT'S PREMIUM FRYERS AND HENS Swift's Premium Fryers and Hens We Give S & H Green Stamps

WHITSON FOOD STORE
Corner of N. W. Front and "M" St. Phone 1311

Complete Let us help you plan the insurance program that meets your every need! Our staff is trained to give you the best of service on all types of general insurance!

AUTO INSURANCE
Collision — Theft or Fire — Liability

Pioneer Insurance & Finance
212 N. Main
Phone 3600

SATISFIES THIRST AS NOTHING ELSE WILL!

Drink Ozarka SPRING WATER

COOLER RENTAL SERVICE DRINKING CUPS
Phone 111 For Delivery

OZARKA WATER CO.

Early Tooth Care Basis For Beauty



Understanding the importance of early tooth care, this young mother sets daughter on path to health and beauty with semi-annual dental check-ups (left), a properly-balanced diet (upper right) and training in tooth brushing.

By ALICIA HART
NEA Staff Writer

Most girls become interested in beautiful teeth at about the same age they begin yearning for their first formal. But, unfortunately, a lovely smile can't be acquired as easily.

Since the foundation for this important aspect of a woman's charm must be laid in childhood, it's every mother's duty to guide her daughter through the routines of teeth care in those important early years.

Attitude is all-important — both that of the parent and the child. Tooth-brushing should become a pleasant routine; trips to the dentist should be made as free from worry as possible; healthful meals should be without dire threats of what happens to the teeth of slanders who don't drink their milk.

Best results usually are achieved by a casual approach. When the time comes for your child's first trip to the dentist—sometime between his third and fourth year—mention it as nonchalantly as if it were a shopping tour.



Never discuss in your daughter's presence your own trials in a dentist's chair; never attempt to bribe her into going; and, above all, don't promise the dentist won't hurt. He might. There's a 50-50 chance that minor repair work, such as the filling of a small cavity, will be needed.

If you have your daughter's cavities filled shortly after they develop, you'll be insuring her a minimum of pain as well as guarding against the unpleasant developments that follow neglect. It's well worth the expense to take her for a check-up every six months.

Your child should begin brushing her teeth at the age of two, or perhaps a bit before. The exact time should be set, not through an arbitrary decision on your part, but through hints of interest given by your daughter.

Buy her a small toothbrush of her own just after you've observed her reaching for yours for the first time; you'll catch her at the peak of her yen to be just like mommie. She should brush her teeth after each meal, if possible, paying par-

Use Pretty Evening Purse For Allure And Efficiency

By ALICIA HART
NEA Staff Writer

Small tricks of feminine wit, devised by every generation of women to enhance their charm, are as effective today as in the age of the flutney ostrich feather fan.

It's a wise woman who recognizes this and gives attention to the small details that add up to allure, particularly on important evenings. One way of achieving this effect

is to choose—and use—a suitable evening purse. The woman who prefers to cram her cosmetic needs hither-yonder into her escort's pockets is not only trying his patience, but missing an opportunity to veil her beauty in becoming mystery.

Your date is less likely to be enchanted by the bloom upon your lips if it's forcibly brought to his attention that all the color comes from a smeary lipstick tube currently streaking the lining of his best coat.

A new clutch bag offered by a well-known firm sheathes practically with glamor. Gold kid, overlaid with black lace, conceals an efficient purse fitted with compact, lipstick holder and comb. Two side pockets are provided for the extras that most women like to carry.



Lacy evening purse, well-equipped for mid-evening renewal of glamor, adds feminine touch to formal gown.

PINEAPPLE TURNOVERS

A quarter of a slice of canned, drained pineapple may be placed on a square of pastry and sprinkled with cinnamon and sugar; the pastry is then folded to form a triangle and the edges pressed together. The turnovers should be baked in a hot oven for about 10 minutes.

THE REPORTER-TELEGRAM, MIDLAND, TEXAS, FEB. 22, 1951-9

FRIDAY FARE

For Friday night supper add cooked shrimp, drained canned mushrooms, and cooked peas to a medium white sauce. Serve over toasted English muffins.

KEEP BETTER

When you buy carrots out the tops off them; tests show that they keep in better eating condition stored this way than stored with the tops.



ticular attention to the bedtime brushing, which is most important. Ordinary baking soda from the kitchen makes a good dentifrice, since it cleans the teeth and alkalizes the mouth without abrasive action which might scratch or wear the tooth enamel. Not only is it economical for wasteful little tooth-brushers, but it's also simple for them to use. A bit of soda, poured into the palm of small hands, can easily be gathered onto the bristles of a dampened toothbrush. Soda also is effective when used in solution as a mouth rinse. Dental check-ups and brushing care should be backed up with healthful, tooth-building diets. Plenty of nourishing foods—vegetables, fruits, whole grain cereals, bread, milk, dairy products, eggs and meat—are necessary if your daughter is to dazzle her beau with a sparkling smile in later years. Edgar Allen Poe once lived on boiled dandelions for nine days, when he was out of funds.



Copr. Advertisers Exchange Inc. 1951

SURPRISE SURPRISE

SEE HOW MUCH A DOLLAR BUYS



A dollar buys more . . . much more . . . at this friendly food store. And if you doubt it, you'll find some mighty pleasant surprises in our super values. Just look at them! They'll convince you that we stretch the value of your food dollars. We do it by searching the market for the best buys . . . by economical storekeeping . . . and by being satisfied with small profits. And that's why it's still a mighty big dollar when you spend it here.

REMARKABLE

Pears No. 2 1/2 3 cans 1.00

DEL MONTE SLICED or CRUSHED
Pineapple No. 2 3 cans 1.00

KIMBELL'S GRAPEFRUIT
Juice 46 oz. 5 cans 1.00

CAMPBELL'S TOMATO
Soup 10 Oz. 8 cans 1.00

Jack Spratt Mustard or Turnip
Greens No. 2 8 cans 1.00

HERSHEY'S, 1/2 lb.
Cocoa 4 cans 1.00

Quality Meats

PURE PORK
Sausage Market Made 49¢
PEAR SHAPED Pound
Hams Pound 93¢
DORAN'S FRESH DRESSED
Fryers Each 93¢
Chuck Roast Lb. 69¢
PEYTON'S ENGLISH
Bacon Pound 55¢



Swiss Steaks
Cut from Rounds
Pound 98¢

Farm-Fresh Produce

Tomatoes Pound 29¢
Celery Pound 14¢
Spuds 10 Lb. Mesh Bag 47¢
DELICIOUS
Apples Pound 10¢



POPULAR BRANDS

CIGARETTES Carton \$1.87
GOLD MEDAL
FLOUR 10 Pound Sack 93¢
CANE
SUGAR 10 Pound Sack 93¢
BISCUITS Puffin 2 cans 27¢



Frozen Foods

Minute Maid
Orange Juice 6 Oz. Can 23¢
Honor Brand
Green Beans Cut—10 Oz. Pkg. 25¢
Honor Brand
English Peas 12 Oz. Pkg. 25¢
Honor Brand
Strawberries 16 Oz. Pkg. 49¢
Horse Meat Frozen—16 Oz. Pkg. 23¢

COFFEE White Swan—1 Pound Can 83¢
SALT Morton's Iodized or Free Running—26 Oz. Box 10¢
SWIFTNING 3 Pound Can \$1.06
ALL For Automatic Washers—24 Oz. Box 39¢
PORK & BEANS Van Camp's—No. 300 2 cans 25¢
BLEACH W. P.—Quart Bottle 15¢



Specials for Thursday-Friday-Saturday

EGGS Fresh, Guaranteed — Dozen 53¢
PORK & BEANS Diamond Brand 5 cans 49¢
MARGARINE Decker's Oak Grove — Pound 37¢
Pet or Carnation
Milk Tall Tin 2 for 29¢
White House—14 Oz. Jar
Apple Butter 19¢
46 Oz. Can
Tomato Juice 33¢
Tupper
Tissue Roll 2 for 25¢
Armour's
Pure Lard 3 Pounds 79¢
Kimbell's Best
Flour 5 Pounds 49¢
PUREX Quart 17¢
CHEESE Armour's Cheddar 2 pounds 89¢
COFFEE Maxwell House — Pound 87¢

MEATS
Large, Fresh
Fryers Each 98¢
Chuck Roast lb. 69¢
Peyton's Ace
Sliced Bacon lb. 49¢
Round Steak lb. 89¢
Wieners Pound 49¢

PRODUCE
No. 1 Russett
Spuds 10 Lb. Mesh Bag 49¢
Yams East Texas—Pound 7¢
Onions Yellow—Pound 6¢
Lettuce Pound 11¢
Washington Delicious
Apples Pound 14¢

We reserve the right to limit quantities.

CLOVERDALE GROCERY
"Biggest Little Store in Town"
506 E. FLORIDA
Nellie Hughes
Loy Blanscett
Open 7 a.m. To 9:30 p.m.
TEL. 9568

Open 7:30 A.M. To 9:00 P.M. Week-Days

COLLINGS FOOD SERVICE
Your Complete Food Market
1403 No. BIG SPRING ST. MIDLAND, TEX.
NO PARKING HEADACHES HERE
EVERY DAY LOW PRICES

Open 7:30 A.M. To 9:00 P.M. Week-Days

BARNEY GRAFA
REALTOR
LOANS • HOMESITES
REAL ESTATE
Developer and Builder of
GRAFALAND
Midland's Finest
Residential District
203 Leggett Bldg. Phone 1106

**Shepard Roof
Will Stand
'Time Test'**

Installation of a permanent type roof will save you money over a period of years and in addition will eliminate the inconvenience of costly repairs which only can be expected by the installation of inferior roofing. Shepard Roofing and Sheet Metal Company has the qualified personnel and quality materials for the finest results.

The satisfaction which comes from knowing your residence or commercial building has the proper roof for service and durability is well worth the effort to get the best. Talk over your roofing problems with Shepard and you will find the few minutes spent will be worth much if the ideas gained are put to use.

Clay tile roofing, currently being featured by Shepard Roofing, 1811 West South Front Street, will stand the test of time as it has stood the test of the laboratory—with the ultimate in satisfaction.

Quality Materials
You will marvel at the surprisingly low cost of the quality materials handled by this concern.

All quality roofing material is handled by Shepard, including composition, cedar and asbestos shingles, and asbestos siding.

A complete line of sheet metal also is carried by the firm and estimates will be given gladly on any type of residential or commercial work which calls for sheet metal installation.

The telephone number is 887.
Handball originated in Ireland 1,000 years ago, according to the Encyclopaedia Britannica.

General Contractors
★
Building Materials
Commercial and Residential Work
Repairing and Rebuilding
★
Mid-West Lumber Co.
JOE B. WRIGHT, Mgr.
1302 W. N. Front Ph. 1106

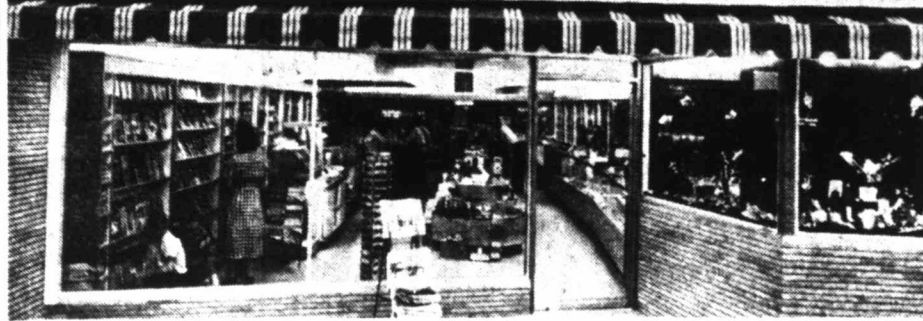
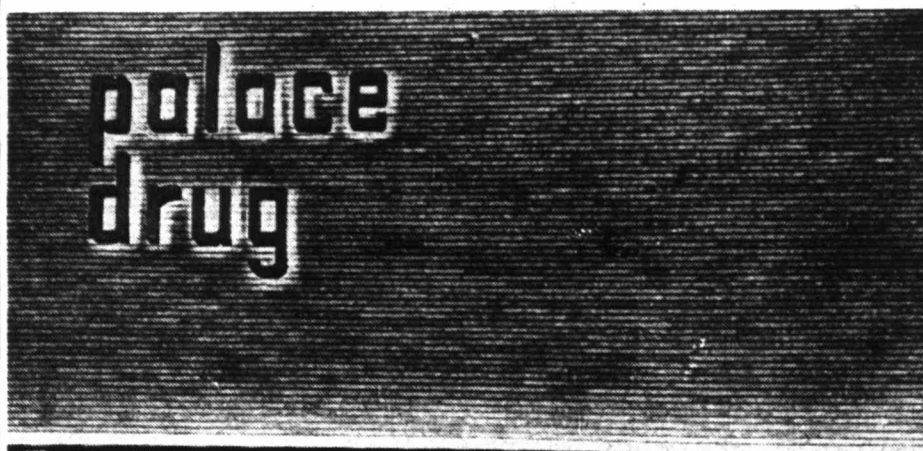

QUALITY DRUGS—The Palace Drug, 108 South Main Street, features quality drugs and courteous, dependable service. Free prescription delivery service is provided at all hours. All prescriptions are compounded carefully. The telephone number is 38.

GOLD RACKETEERS

One of the newest forms of criminal is the gold racketeer, who takes advantage of the gullible by buying old gold trinkets far below their actual value. These use an ordinary penny for a pennyweight, whereas gold is measured by Troy weight for all purposes of international exchange.

RECORD EGG CONSUMPTION

WASHINGTON — (AP) — Americans are consuming eggs at almost a record rate, U. S. Department of Agriculture records show. In the Spring there will be even more eggs on the market as millions of pullets are joining the production line on farms all over the country. Lower prices for eggs are forecast by the department.

REORGANIZED NAVY

John Paul Jones was invited, in 1781, to help reorganize the Russian navy by Catherine the Great, and was given the rank of admiral.

**Beautiful Lawn Tips Cited
By Williams Feed & Supply**

The wise home owner who is getting ready for a beautiful lawn this Summer can get some good suggestions from the Williams Feed and Supply, whose stock is complete from seeds and fertilizers to preparations for keeping down weeds and other undesirable growths.

Among preparations for treating the lawn, shrubs and flower beds are chlordane, copperas and aluminum sulphate. Williams has stocked these in anticipation of a large demand.

A good line of grass seed, including Blue Tag rye, Kentucky blue grass and white Dutch clover may be found on the shelves at Williams Feed and Supply, located at 1403 East Highway 80. The telephone number is 2011.

The new 16-20-0 fertilizer is recommended by Williams, since it goes twice as far as the ordinary fertilizer. It was found to be one of the most popular used in this section last year.

Organic fertilizer for flower beds also is stocked by the concern. Blactex, which is recommended for this purpose is slow acting and won't burn except in very rare instances. It provides the maximum of safety in fertilizing flowers and shrubs. Bulk and package garden seeds are stocked by Williams, in addition to peat moss, gardeners' supplies, John Bean power sprayers and livestock sprays, including lindane, DDT and toxaphene.

Williams also is taking orders for chicks. These orders are coming in fast in view of the high beef prices. A complete line of Purina chows is featured by the concern. Miscellaneous hardware items also are stocked by Williams.

**New Lodgings Are
Ordered For Culprit**

SHREWSBURY, ENGLAND. — (AP) — Clifford George Moyle, 20, was not getting enough to eat at his lodgings, so he stole 12 dozen jam tarts from his employers. He ate nine dozen of them. Then, he told the magistrates here, he did not feel well, so he stole a tin of health salts. Moyle was put on probation for two years, ordered to pay \$2.10 costs, and the probation officer was told to find him new lodgings.

THAILAND ALERTS RESERVES

BANGKOK — (AP) — Premier Songkram said the Thailand government has notified all conscription officers in the country to be prepared for instant callup of all reserves. If mobilization becomes necessary, the premier told the cabinet Thailand was internally stable and would have to concern itself with the international situation.

CHRYSLER AIRTEMP
Year 'Round
Air Conditioning
Affords the maximum in heating and cooling comfort.
Installation—Sales—Service
The Fitzgerald Company
PHONE 3145
2906 W. WALL

Pannell Bros.
Transit Mix
Concrete, Sand & Gravel
Corner Pecos and West North Front
Phone 1797
MIDLAND, TEXAS

WILLIAMS FEED & SUPPLY
1403 East Highway 80 Ph. 2011
FOR A COMPLETE RATION...
Everything in one bag—nothing else to feed. For top egg production... for top quality eggs. Feed PURINA LAYENA

Thrifty to Own—Thrifty to Use
BENDIX
AUTOMATIC ECONOMAT
With the Rins-Saver uses less water than any other automatic agitator washer on the market. The entire washing, rinsing and damp-drying operations are completed in one continuous and fully automatic cycle. No fastening to floor.
229⁹⁵
Western Appliance Co.
210 N. Colorado Phone 3035

DON'T SAY HELLO—SAY HI-D-HO
IT'S A DRIVE-IN — Corner Pecos and Missouri

MIDLAND CONCRETE Company
Ready-Mix Concrete
Washed Sand and Gravel
Mortar Sand and Roof Gravel
Phone 1521

HEBERT & HEBERT CONTRACTORS
Concrete, Paving Breaking and Sand Blasting Work
All work guaranteed satisfactory.
14 years in business in Midland.
1900 S. Colorado Ph. 2520

Jimmie's Electric Shop
"IF IT'S ELECTRICAL, WE DO IT"
We specialize in Motor Service for heavy oil field equipment and commercial motors, regardless of how large or small the units may be. Let us rebuild your equipment back to factory standards.
207 South Pecos Phone 1222

**Get the Beauty—
Get the Buy—
GET KELVINATOR!**
9 Models From Which to Choose.
Cox Appliance
613 West Wall Phone 454

LUMBER Bring your building problems to us. We have a complete line of quality building materials to fit any job. If you need paints, lumber, cement, or other supplies, see us first.
J. C. VELVIN LUMBER CO.
204 N. Ft. Worth Phone 1534

K&K TIRE CO.
W. G. Keeler, Owner
Midland's Most Modern and Complete Tire and Service Headquarters.
We Give **S&H GREEN STAMPS**
Phone 2700 — 619 West Wall

Specializing in **FHA, GI, AND CONVENTIONAL LOANS ON BOTH RESIDENTIAL AND COMMERCIAL PROPERTIES.**
CHARLES R. ERVIN
Successors to Sparks, Barron & Ervin
ABSTRACTS — GENERAL INSURANCE — REAL ESTATE
First National Bank Bldg. Phone 4765

Ford
GENUINE TRACTOR PARTS
Ford Tractors...
Dearborn Farm Equipment...
Berkeley Water Systems...
Layne-Bowler Irrigation Pumps
301 South Baird Phone 1688

Quincy belles-flowers
305 West Illinois
Phone 154

THE FIRST NATIONAL BANK
MIDLAND, TEXAS — SINCE 1890
OVER 60 YEARS DEPENDABLE BANKING SERVICE
Total Capital Structure Investment Over \$1,500,000.00
"Member Federal Deposit Insurance Corporation"

PRINGLE BODY SHOP
Body and Fender Work • Automobile Painting
"Good As Any — Better Than Most"
807 East Florida Phone 2419

Midland Glass & Mirror Co.
Glass — Mirrors — Resilvering — Lamps — Lamp Parts — Shades and Shade Frames.
1611 West Wall Phone 282

The Kirby Vacuum Cleaner
is eight complete units in one—has a lifetime service guarantee and fire insurance protection!
PHONE US FOR A DEMONSTRATION
Phone 3493 203 So. Main

LOOK!
See what, usually, is offered in Store Fixtures. Then see the Modern creations we want to show you! Imagine your lines, displayed in our sales - influencing Fixtures! And decide whether any price "saving" compensates for the difference in Sales Appeal. You'll quickly "See!"
Gates Designing Custom Built Furniture
Complete Cabinet Work
Ph. 1581 411 W. Kentucky

Midland Planing Mill
GENERAL MILL WORK
415 South Baird Phone 2930

SHEPARD ROOFING & METAL CO.
"REAL ROOFS"
Residential & Commercial Work
All Types of Sheet Metal Construction.
Phone 887 1811 West South Front St.

Water Conditioning Co.
Distributor For
Permutit — Automatic — Electric and Manual
WATER SOFTENER
A Midland Institution Since 1938
Box 263 707 So. Baird Phone 3447

City TRANSFER AND STORAGE
Packing - Crating Shipping - Storage General Hauling
313 S. Baird Ph. 3391

PLAMOR LANES
Best Alloys — Best Equipment
Coffee Shop Open 6 a.m. to 12 p.m.
111 North Weatherford

B&B Butane Service
Butane Gas, Tanks, Stoves and Bottles.
Day or Night Phone 2102 — 321 S. Fort Worth

Beauchamp Refrigeration Service
Gibson Refrigerators — R.C.A. Radios — Apex Washers and Sweepers — Air Conditioning — Sales — Service
216 NORTH MAIN PHONE 604

Midland Iron Works
ORNAMENTAL and STRUCTURAL STEEL
PORTABLE WELDING • WINCH TRUCK SERVICE
Oscar Watlington, Owner
900 N. W. Front St. Midland Phone 2303

COSDEN GASOLINE
BAKER OIL Company
OUR NEW "CAT CRACKED" PREMIUM GRADE GASOLINE
will improve your MILEAGE, regardless of the KIND of car you drive!
Cosden Higher Octane Gasoline
Para-Fine Motor Oils
Veedol Motor Oils
United Tires and Tubes
See your local Cosden dealer for Quality Petroleum Products.
1409 E. Wall—Phone 42—2110 W. Wall

For Better Office Efficiency:
• CLARY ADDING MACHINES
• ROYAL TYPEWRITERS
• DICTAPHONES
and many other such office helps. For dependability and accuracy choose nationally famous office machines from West Texas Office Supply. Call us for a demonstration of the ease in operation of our office machines.
West Texas Office Supply
204 West Texas Phone 95

The Steak House
"FINE FOOD—OPEN 24 HOURS"
611 West Wall Phone 9546

Buy **MEAD'S FINE BREAD**
It's Fresher-ized

615 West Wall MAJESTIC CLEANERS Phone 2847
U-SAN-O Moth Proof Cleaning At No Extra Cost!
GOOD CLEANING DOESN'T COST — IT PAYS!

Midland District Reports Total Of 81 New Locations

A total of 81 new locations for oil and gas development projects were reported at the Midland district office of the Oil and Gas Division of the Railroad Commission of Texas during the last seven-day period.

Pecos County was listed for 17 of the 81 new developments. Hockley and Scurry Counties were second with nine new drillsites each.

Ward County reported eight new projects. Six new locations were listed in each of Andrews, Ector and Garza Counties. Four new explorers were staked in Midland County.

Borden and Cochran each gained three new locations. Kent and King Counties each reported two new projects.

The remaining locations were listed one each in Crane, Gaines, Glasscock, Howard, Loving and Yoakum Counties.

A total of eight new wildcat locations was listed. Crane and Midland Counties each claimed two of the new ventures. The remaining prospectors were divided one each among Borden, Howard, Lynn and Pecos Counties.

Five amended applications were filed. Cochran, Gaines, Hockley, Scurry and Ward claimed one each. Crane, Dawson and Winkler Counties each reported an amended application on a wildcat location which had previously been reported.

Andrews County—
Midland Farms — Stanolind No. 6-W-R/A-B Midland Farms, 660 feet from north and 1,967 feet from west lines of south half of section 6, block 42, T-1-N, G&M&B&A survey, rotary, 5,000 feet depth.
Midland Farms — Anderson-Prichard No. 2-J-5 Fasken, 660 feet from north and 1,980 feet from east lines of section 5, block 42, T-1-N, G&M&B&A survey, rotary, 5,000 feet depth.
Goldsmith-Clear Fork — Phillips No. 1-A Bum, 660 feet from south and east lines of section 1, block 45, T-2-N, T&P survey, rotary, 6,500 feet depth.
Midland Farms — Stanolind No. 1-N David Fasken, 660 feet from south and west lines of northeast quarter of section 41, block 41, T-1-N, G&M&B&A survey, rotary, 5,000 feet depth.
Fullerton — Stanolind No. 7-A-E University, 810 feet from south and 660 feet from west lines of northeast quarter of section 31, block 13, University survey, rotary, 7,400 feet depth.
Midland Farms — Stanolind No. 3-2-R/A-A Midland Farms, 660 feet from south and west lines of northwest quarter of section 39, block 41, T-1-N, G&M&B&A survey, rotary, 5,000 feet depth.
Midland Farms — Stanolind No. 3-2-R/A-A Midland Farms, 660 feet from south and west lines of northwest quarter of section 39, block 41, T-1-N, G&M&B&A survey, rotary, 5,000 feet depth.

Borden County—
Von Roeder—Magnolia No. 2-A Conrad, 660 feet from north and east lines of section 79, block 25, H&TC survey, rotary, 6,900 feet depth.
Wildcat—Rowan No. 1 C. H. Garner, 660 feet from south and east lines of section 80, block 20, Lavaca Navigation survey, rotary, 8,000 feet depth.
Von Roeder—Magnolia No. 2 W. Ed Murphy, 1,980 feet from north and west lines of section 69, block 25, H&TC survey, rotary, 6,900 feet depth.
North Vealmoor — Seaboard No. 2 Porter Hanks, 660 feet from south and east lines of northwest quarter of section 19, block 32, T-3-N, T&P survey, rotary, 8,500 feet depth.

Cochran County—
Levelland—Lon No. 17 F. O. Masten, 694.44 feet from east and 660 feet from south lines of labor 22, league 132, Carson CSL survey, rotary, 5,200 feet depth.
Levelland—M. O. Rife, Jr. No. 2 N. S. Deloache, 471 feet from south and 5,636 feet from west lines of league 113, Potter CSL survey, rotary, 5,050 feet depth.
Amended as to location: Level-land—DeKalb No. 12 D. S. Wright estate, 897.3 feet from west and 440 feet from south lines of labor 2, league 97, Brewster CSL survey, combination, 5,900 feet depth.
Slaughter — E. Constante, Jr. No. 1 C. S. Dean, 440 feet from north and 1,237 feet from east lines of league 91, Lipscomb CSL survey, rotary, 5,000 feet depth.
Crane County—
Wildcat—Humble No. 3 Jax M. Cowden, et al. 660 feet from south and west lines of section 47, block X, OCS&R&NG survey, rotary, 9,900 feet depth.
Wildcat—Placid No. 2 A. R. Eppenaer, 660 feet from north and 1,980 feet from east lines of section 14, block 6, H&TC survey, rotary, 3,000 feet depth.
Eppenaer (San Andres) — Texas No. 1 S. E. Carter, 660 feet from northwest and southwest lines of section 11, block 6, H&TC survey, rotary, 2,750 feet depth.
Re-drill: Wildcat—Lon No. C-1 G. H. Cowden, 660 feet from south and west lines of section 14, block X, OCS&R&NG survey, cable, 8,700 feet depth.

Dawson County—
Amended as to location: Wildcat—Snowden No. 1-35 Carrie S. Dean, 1,650 feet from south and 660 feet from west lines of section 35, block 2, T-6-N, TT survey, moved 330 feet north.

Ector County
Goldsmith 5600—Phillips No. 3 Adobe, 665 feet from north and 1,998 feet from east lines of section 38, block 45, T-1-S, T&P survey, rotary, 5,900 feet depth.
Goldsmith 5600—Phillips No. 140 Clyde Cowden, 694 feet from north and 2,618 feet from west lines of section 24, block 44, T-1-S, T&P survey, rotary, 5,730 feet depth.
Goldsmith 5600—Skelly No. 4 Katherine Sands, 660 feet from south and 2,002 feet from west lines of section 32, block 44, T-1-S, T&P survey, rotary, 5,900 feet depth.
Donnelly-San Andres — Eastland No. 19 J. L. Johnson, Jr., 2,146 feet from north and 1,900 feet from east lines of section 37, block 44, T&P survey, combination, 4,600 feet depth.
Goldsmith 5600 — Phillips No. 4-MM TXL, 666 feet from south and east lines of southwest quarter of section 35, block 45, T-1-S, T&P survey, 5,900 feet depth.
Goldsmith 5600 — Phillips No. 4-EE TXL, 660 feet from west and 660 feet from south lines of southeast quarter of section 25, block 25, T-1-S, T&P survey, rotary, 5,900 feet depth.
Gaines County
Harris—L. G. Rhodes, et al of Midland No. 2 L. Elam, 660 feet from north and east line of section 13, block A-22, pal survey, rotary, 6,000 feet depth.
To deepen: Cedar Lake—McMillian, Keller & Peterson of Midland No. 1-A J. O. Jones, 660 feet from east and south lines of southwest quarter of section 10, block H, D&W survey, rotary, 4,900 feet depth.

Garza County
Garza — Murchison Bros.—Brown Bros. No. 1 Operator of Post, 580 feet from west and 1,248 feet from south lines of section 1,227, lot 20, Township block 82, drilling block 21, rotary, 3,500 feet depth.
Rocker A—C. W. Guthrie of Big Spring No. 1 K. Stoker, 990 feet from east and 330 feet from south lines of section 938, block 97, H&TC survey, cable, 2,700 feet depth.
Rocker A—Neville G. Penrose & R. S. & P. W. Anderson No. 3-A Henderson, 330 feet from north and west lines of section 46, block 6, H&GN survey, cable, 3,750 feet depth.
Garza—S. W. Sibley, Trustee No. 5 M. J. Malouf, 1,140 feet from west and 3,845 feet from north lines of S. F. No. 4531 Bingham Addition S. E. Harper survey No. 2, cable, 3,200 feet depth.
Rocker A—R. S. & P. W. Anderson No. 3 Spalding-Stoker, 330 feet from north and 1,650 feet from east lines of section 879, block 97, H&T survey, cable, 2,750 feet depth.
Rocker A—R. S. & P. W. Anderson, et al No. 2 Henderson, 330 feet from south and 990 feet from east lines of north half of southeast quarter of section 46, block 6, H&GN survey, cable, 2,750 feet depth.

Glasscock County
Tex-Harvey—York & Harper No. 3 K. S. Boone, 660 feet from north and east lines of section 17, block 36, T-3-S, T&P survey, rotary, 7,500 feet depth.

Hockley County
Slaughter—Cities Production No. 2 C. E. Raliff, 440 feet from north and east lines of labor 3, league 42, Rains CSL survey, rotary, 4,925 feet depth.
Slaughter—Dr. Sam G. Dunn of Lubbock No. 3 Dressler, 990 feet from south and 100 feet from west lines of labor 14, league 41, rotary, 5,100 feet depth.
To deepen: Slaughter—Magnolia No. 22 D. D. F. L. Woodley, 1,285 feet from north and 580 feet from east lines of labor 7, league 57, Oldham CSL survey, rotary, 5,100 feet depth.
Slaughter—Magnolia No. 28 Maple Wilson, 2,087 feet from north and 660 feet from west lines of labor 2, league 41, Maverick CSL survey, rotary, 5,000 feet depth.
Slaughter—Dr. Sam G. Dunn No. 2-B Slaughter, 440 feet from south and west lines of east half of Tract 3, league 41, Maverick CSL survey, rotary, 5,100 feet depth.
Levelland—Dr. Sam G. Dunn, et al No. 4 Young, 440 feet from south and west lines of labor 2, league 30, rotary, 5,100 feet depth.
Levelland—Dr. Sam G. Dunn, et al No. 1 Stallings, 440 feet from north and west lines of labor 9, league 30, Baylor CSL survey, rotary, 5,100 feet depth.
Slaughter—Dr. Sam G. Dunn No. 1 Gulf Coast Western, 110 feet from west and 330 feet from north lines of Tract 14, league 41, Maverick CSL survey, rotary, 5,100 feet depth.
Slaughter—Dr. Sam G. Dunn No. 2 Richardson, 440 feet from south and west lines of Tract 3, league 41, Maverick CSL survey, rotary, 5,100 feet depth.
Levelland—Dr. Sam G. Dunn, et al No. 2 Stallings, 440 feet from north and east lines of labor 9, league 30, Baylor CSL survey, rotary, 5,100 feet depth.

Howard County
Wildcat—P. R. Rutherford & Pan American No. 1-A-2 Pat Thompson, 660 feet from south and east lines of section 24, block 27, H&TC survey, rotary, 7,500 feet depth.
East Vealmoor—Skelly No. 8 Frances Gunn, 1,787 feet from north and 1,800 feet from east lines of section 20, block 27, H&TC survey, rotary, 7,600 feet depth.

Kent County
Salt Creek—General Crude & Percy Jones No. 3-194 D. R. Coleman, 660 feet from north and west lines of east half of section 194, block G, W&NW survey, rotary, 6,600 feet depth.
Cogdell—Chapman & McParlin No. 41 D. M. Cogdell, 660 feet from south and 660 feet from west lines of section 46, block 4, H&GN survey, rotary, 7,000 feet depth.

King County—
Bateman Ranch—Humble No. 70 Bateman Trust estate, 2,424 feet from north and 1,301 feet from west lines of section 118, block A, John B. Rector survey, rotary, 6,750 feet depth.
Ross Ranch—Ohio No. 4-C W. R. Ross, 385 feet from south and 3,300 feet from west lines of section 83, block A, John B. Rector survey, rotary, 5,400 feet depth.

Loving County—
Tunstall — Hill & Hill No. 11 W. D. Johnson, 2,310 feet from east and south lines of section 38, block 56, T&P survey, cable, 3,400 feet depth.

Lynn County—
Wildcat—Magnolia No. 1 Pearl Callaway, 660 feet from north and east lines of southeast quarter of section 6, block 10, EL&RR survey, rotary, 6,500 feet depth.

Midland County—
Midkiff-Spraberry — Humble No. 2 Lillie Midkiff, et al, 660 feet from west and 1,980 feet from east lines of section 46, block 38, T&P survey, rotary, 7,400 feet depth.
Wildcat—El Captain No. 1 Paul K. Jones, 660 feet from west and 1,980 feet from south lines of section 31, block 36, T-3-S, T&P survey, rotary, 8,000 feet depth.
Wildcat—Moore No. 1 A. R. Bauman, 487 feet from west and 660 feet from south lines of the lease in southeast quarter of section 14, block 38, T&P survey, T-2-S, combination, 10,500 feet depth.
Tex-Harvey — Phillips No. 2-B Leta, 660 feet from west and 665 feet from north lines of west half of northeast quarter of section 9, block 37, T-3-S, T&P survey, rotary, 7,400 feet depth.
Tex-Harvey — Frank and George Frankel No. 5-A L. E. Floyd, et al, 670.1 feet from east and 1,988.4 feet from north lines of section 2, block 37, T&P survey, T-3-S, rotary, 8,000 feet depth.
Tex-Harvey — Amerada No. 1 Hugh Dixon, 660 feet from west and 1,980 feet from south lines of section 7, block 36, T-3-S, T&P survey, rotary, 8,000 feet depth.

Pecos County—
Pecos Valley High Gravity—Sun No. 6 Blackmon & Scharif, 330 feet from east and 2,210 feet from south lines of section 40, block 3, H&TC survey, combination, 2,000 feet depth.
Pecos Valley High Gravity—Sun No. 5 Blackmon & Scharif, 330 feet from east and 2,370 feet from north lines of section 40, block 3, H&TC survey, combination, 1,850 feet depth.
Fort Stockton—Humble No. 6-B O. W. Williams, 1,980 feet from north and east lines of section 20, block 119, G&CSF survey, rotary, 3,100 feet depth.
Crandell—R. B. Rawlins, et al of Monahans No. 1 A. R. Jackson, 660 feet from west and 1,650 feet from south lines of northwest quarter of southwest quarter of section 12, block 10, H&GN survey, combination, 3,000 feet depth.
Pecos Valley High Gravity—J. S. Abercrombie No. 6-A H. J. Eaton, 330 feet from southeast and southwest lines of section 39, block 3, H&TC survey, combination, 1,800 feet depth.
Pecos Valley High Gravity—J. S. Abercrombie No. 7-A H. J. Eaton, 330 feet from southwest and 990 feet from southeast lines of section 39, block 3, H&TC survey, combination, 1,800 feet depth.
Malicky-Queen Sands — Bosworth E. E. Reigle and Charles F. Henderson of Midland No. 1 through No. 8 T. J. Jefferies-State, No. 1 is 330 feet from northwest and northeast lines of east quarter of section 20, block 3, H&TC survey, No. 2 is 990 feet from northwest and 330 feet from northeast lines of east quarter of section 20, same block and survey. No. 3 is 330 feet from southwest and 990 feet from northwest lines of east quarter of section 20, same block and survey. No. 4 is 330 feet from southwest and northwest lines of east quarter of section 20, same block and survey. No. 5 is 1,650 feet from northwest and 330 feet from northeast lines of east quarter of section 20, same block and survey. No. 6 is 330 feet from southwest and northwest lines of east quarter of section 20, same block and survey. No. 7 is 330 feet from southwest and southeast lines of east quarter of section 20, same block and survey. No. 8 is 330 feet from southwest and 990 feet from southeast lines of east quarter of section 20, same block and survey.

Scurry County
Cogdell — Texaco No. 133 P. L. Fuller, 662 feet from south and 1,001 feet from west lines of section 551, block 97, H&TC survey, rotary, 7,150 feet depth.
Cogdell — Texaco No. 132 P. L. Fuller, 662 feet from west and 1,989 feet from south lines of section 615, block 97, H&TC survey, rotary, 7,150 feet depth.
Cogdell — Texaco No. 131 P. L. Fuller, 1,900 feet from north and 1,909 feet from west lines of section 650, block 97, H&TC survey, rotary, 7,150 feet depth.
North Snyder Strawn — Texas No. 2 F. G. Sears, 467 feet from west and south lines of section 120, block 3, H&GN survey, rotary, 7,500 feet depth.
Kelley-Snyder — Texas No. 3 F. G. Sears, 1,680 feet from north and 467 feet from west lines of section 120, block 3, H&GN survey, rotary, 7,000 feet depth.
Sharon Ridge 2600 — Robert W. McKissick, et al No. 5 E. Raaso, 400 feet from east and south lines of section 120, block 3, H&GN survey, rotary, 7,500 feet depth.

WESTLAND'S

LOWER

every day in the week!

FOOD PRICES!

SHORTENING Mrs. Tucker's 3 Pound Carton **99¢**

SLICED PEACHES Heart's Delight No. 1 Tall Can **19¢**

GRATED TUNA Halfhill's Can **29¢**

PICKLE CHIPS Krisp Klick, Sweet Pint **29¢**



Peyton's Choice T-Bone
STEAK **\$1.05**
Pound

SAUSAGE Swift's Brookfield Patties—Pound **58¢**

BACON Roth's Black Hawk—Pound **59¢**

GROUND BEEF Lean—Pound **55¢**

FRYERS Heart O' Texas, Battery Fed—Pound **59¢**

CHEESE Longhorn, Aged Wisconsin—Pound **57¢**

FRANKS Armour's Star, Cello Wrap—Pound **58¢**

BEEF STEW
Austex Can **35¢**

OATS
Mother's Carnival Large Box **43¢**

CRUSTQUICK
Betty Crocker's 2 for **27¢**

CATSUP
Hunt's Bottle **21¢**

FROZEN FOODS

Quick-Frozen, Tasty As Fresh Garden Produce

Broccoli Honor Brand **31¢**
Choice of the Crop

Brussel Sprouts **35¢**

Perch Taste-O-Sea Quick-Frozen Pound **53¢**



Fresh Produce

LETTUCE Fresh Crisp Heads 2 Pounds **19¢**

LEMONS Sunkist Pound **11¢**

TOMATOES Fresh Pinks Pound **23¢**

BANANAS Large Central American Pound **15¢**

7:00 a.m. to 8:00 p.m. — OPEN SUNDAYS! — 7:00 a.m. to 8:00 p.m.
Every Day

WESTLAND GROCERY

"IF YOUR CREDIT IS GOOD—IT'S GOOD WITH US"

104 N. Garfield Andrews Highway at Highway 80 Phone 2129

(Continued on page 12)

