

Enjoy Chamber Banquet

G. K. Rupprecht, general manager of the Spearman branch, Interstate Savings & Loan Association, took over the reins of the Spearman Chamber of Commerce at the annual banquet which was staged here Monday night.

With a few appropriate remarks and words of appreciation, Chunky Blackburn, Spearman attorney, handed his president's gavel to Rupprecht who was recently elected as Spearman's chief Chamber officer.

A large crowd was on hand Monday night to enjoy a steak banquet served in the high school cafeteria. The meal was prepared by the cafeteria staff and served by the FHA girls.

Acting as Master of Ceremonies was J. C. Harris, a Gruber banker.

Bill Pittman, newly elected Chamber director, introduced out-of-town guests present for the occasion. From Paris were: Mr. & Mrs. E. O. "Red" Wedgworth, Mr. and Mrs. J. B. Woodington, Mr. and Mrs. Gene Steel, From Dumas, Mr. and Mrs. Buck Buchanan, Bob Ewing of Gruver, Amarillo-Bob Dowell, Jerry Hutton, From Borger: Jean Lindeman, Frank J. Smith, Jimmie Dale Lee, Oran Back, Mr. and Mrs. Dave Warren, Mr. and Mrs. L. D. Patton. Guests from Perryton included: Mrs. Jack R. Allen, Mr. and Mrs. J. B. Whigham, Leon White, Alta

May Carmichael, Ray Bain, Mr. and Mrs. John Mayfield, Mr. and Mrs. Harold Hudson, Jerry Garrison, Jack M. Allen.

The highlight of the evening was the presentation of the "Citizen Of The Year." This coveted award went to Mr. Dean Weese, girl's basketball coach for Spearman public schools. The citizens of Spearman make this nomination each year.

Making the presentation was School Athletic Director Clark Mires, who introduced Coach Weese as "the person who has done more to put Spearman on the map than any other man."

Weese, 37, came to Spearman in the fall of 1958 as girls round ball coach. His team has won 12 straight District Championships; Regional championships 8 times and three times were declared State Champions. In 1968 the Panhandle Sports Hall of Fame dubbed Weese "Coach of the Year."

Dean and his wife Joan were called to the front of the auditorium to be recognized, as the large crowd stood to its feet with applause. Mrs. Weese was presented with a bouquet of flowers while her husband accepted an engraved plaque.

The Rotary Club of Spearman annually selects some deserving person to be honored on this occasion as the "Employee Of The Year." This honor went to Mrs. Thelma Blevins, Anesthetist at Hansford Hospital.

Mrs. Blevins, the former Thelma Maize, is a native of Hansford County. She received her nurses training at Scott & White, Temple, and her training in Anesthesiology at Barnes Hospital, St. Louis. She was anesthetist at the Borger hospital for some 14 years before accepting full-time employment at Hansford Hospital. She moved here in 1959. At one time Mrs. Blevins was assisting with surgeries at various Panhandle hospitals: Borger, Perryton, Dumas and Canadian, as well as Hansford Hospital. Currently, she "relieves" only at Perryton and occasionally at Canadian.

Jack McWhirter, president elect of the Rotary Club, introduced Mrs. Blevins Monday evening and presented her with the "Employee of the year" plaque.

Entertainment for the evening was furnished by the Sweet Adelines, a choral group from Amarillo.

1973 officers & directors for the Spearman Chamber of Commerce include G. K. Rupprecht, president; C. D. Riggins, Vice President; George Rook, treasurer. Directors: Jack Oakes, Pete Mead, Roy L. McClellan, Wesley Garnett Jr., Pete Fisher, Bill Douglas, Richard Holton, Bill Pittman, Everett Tracy, Travis Davis, Bill Barnum, Ray Gressett, L. L. Anthony, J. E. Blackburn, Gene Cudd, Mrs. Celestine Thompson is president of the women's division.



COACH DEAN WEESE, far right, was named "Citizen Of The Year" at the Chamber banquet Monday night. Pictured with the popular young man is Bob Dowell (center), Amarillo Sports Committee--CC and Spearman School Athletic Director Clark Mires.



EMPLOYEE OF THE YEAR, Mrs. Thelma Blevins, proudly accepts her honor from Rotary Club officer Jack McWhirter. Mrs. Blevins is Anesthetist at Hansford Hospital.

Telephone Rate Increase OKed By City Council

The city of Spearman had a rather busy agenda at their last meeting. First, the city accepted the bid on insulating the city warehouse, from Urethane System of Texas. The total bid for insulating the building amounted to \$31,000.

Representatives from General Telephone company met with the city; the council approved requests for base rate increase of \$1.70 per month on 1 party business phones. The percentage of increase will vary, according to the number of phones at each business.

Mr. John Paddock, of Paddock Pools, reported to the council that he had looked over the property to use for locating the new city pool. He will submit drawings and bids on the new pool to the council at a later date.

The council released the latest board and committee appointments: Park Board, is Mrs. Brad Beedy, Mrs. James Lair, and Mrs. George Rook. The Library Board, includes Mrs. Peyton Gibner, and Mrs. Dick Countiss. The Airport Board, includes R. E. Sanders, Tommie Russell, and Ralph Blodgett.

The State requested that the city continue to assist with a representative group from our council, concerning the National Highways. This group, which will furnish regional information, is made up of L. F. Hand, Jimmie Hicks, and Mayor Hackley.

The city called for the annual City Election to be held April 7th, 1973. Members whose terms expire, are Dan Desimore, Jimmie Hicks and E. J. Callaway, Jr. City election officials have also been appointed, and the salary's for Mayor and councilmen were set at \$15.00 per regular meeting, and \$7.50 for a call meeting.

The revenue sharing was discussed at the meeting, but nothing definite has been decided concerning this revenue sharing money. The council set Feb. 12 and Feb. 26th as their next meeting dates.

Boost to Local Economy Ahead

Residents of Hansford County will have more money to spend in the next few months, thanks to bigger checks arriving from Washington.

Much of this cash will be in the form of tax refunds to people in the local area who paid a larger amount in withholding taxes during the past year, through payroll deductions, than was necessary.

More money will be going, also, to government employees, including those in the armed forces. Nationally, the pay hikes will put an additional \$2.3 billion in circulation during the year.

To be benefited, too, are several categories of people who are getting social security. Besides the 20 percent increase that went into effect generally last September, a special fund of \$2 billion has been made available to aid widows, widowers and disabled persons who fall within certain categories.

All of which means more spending money for consumers and increased business for local merchants.

As for tax refunds, they will go to some 1,250 persons in Hansford County, it is estimated, and will total about \$215,000 based upon figures from the Treasury Department as to the size and the number of checks it expects to issue. The total refund, nationally, will be about \$7 billion, considerably more than usual. It will go to 40,000,000 taxpayers who will get an average of \$1.75 apiece.

Together with the \$2.3 billion pay increase to government workers and the \$2 billion rise in social security checks, money in circulation will be boosted over \$11 billion by these distributions. The portion of this that will

go to Hansford County residents, assuming that the average payout applies locally, figures out to approximately \$337,000.

Business in the local area and in most other parts of the country will boom during the rest of 1973, if the forecasts of the economists are borne out.

The consensus of a group of them, meeting at The Conference Board, was that consumer spending will reach \$782 billion, a gain of 8.5 percent over 1972. The problem, as they see it, is to reduce unemployment and, at the same time, avoid excessive inflation.

GROUND HOG DINNER SET FOR SATURDAY

The United Methodist Women will be serving their annual Ground Hog Day dinner, February 3 from 5:30 to 7:30 p.m. in the evening in the fellowship hall of the church.

Adult tickets will be \$2.00 and children under 12 years of age tickets will be 75¢.

The menu for this meal is sausage, sausage gravy, pork chops and ribs, liver & onions, creamed potatoes, green beans, cabbage slaw, hot biscuits, stewed dried apricots and applesauce, tea and coffee.

Tickets are available from any member of UMW or available at the door.



WASHINGTON NEWSLETTER FROM SENATOR JOHN TOWER

Committee Banking and Currency Labor and Public Welfare



NATURAL GAS DEREGULATION WILL HELP CONSUMERS

Consumers in diverse regions of the United States are experiencing natural gas shortages this winter. Even consumers in the gas producing states are being affected by these shortages. In Texas, for example there are communities where supply has not been able to keep pace with demand. The University of Texas at Austin was recently forced to close for a number of days due to a lack of natural gas supply used for heating campus buildings and for power generation.

Natural gas shortages are going to increase in both severity and breadth. This is because we cannot expect to reverse overnight a trend which has been underway for many years. It takes several years to find, develop and market new gas supplies.

Natural gas shortage means that consumers are being denied the cleanest burning fuel at a time when we are realizing the major importance of improving and protecting our environment.

It has been reliably estimated that the United States possesses undiscovered reservoirs of natural gas large enough to supply our needs for many decades.

The basic problem has

been that economic incentives have not been sufficient to attract the amounts of risk capital necessary for new gas exploration on the scale which would provide the increased supplies now being demanded. The Federal Power Commission, since it began 18 years ago to regulate the price of gas sold in interstate commerce, has held the price at an unrealistically low level. This may have seemed beneficial for consumers over the short run, but now we are paying the penalty and that penalty is a shortage of supply.

Regulations that have held natural gas price unrealistically low have also discouraged exploration while the demand for cleanburning natural gas has increased. As a result, over the past few years we have consumed more gas than we have found.

In recognition of this worsening situation, I have introduced in the Senate legislation to relieve the Federal Power Commission of the job of regulating interstate gas prices and to return that function to the free market place.

It has been argued that legislation to deregulate natural gas prices is not politically feasible, that such action is not in line with efforts toward consumer protection and that "wind-fall" profits would re-

sult for the gas industry.

A free market price for natural gas will not result in "windfall" profits for the gas industry but it might allow industry to obtain a price which will encourage, rather than discourage, exploratory activity. I am concerned that consumers be assured in the future of the supplies of gas they demand.

Adequate supply is in the consumer interest and as soon as that becomes clear, legislation to deregulate the price of gas will become not only politically feasible but the action that the public demands and deserves.

Continuation of present policies will result in a situation in which many consumers will not have any gas to buy at any price. But free market pricing of natural gas is not going to result in a drastic increase in the average consumer price. Gas is contracted for sale under long-term contracts--usually 20 years. Thus, for the most part, prices would rise only for newly discovered gas or in cases where old contracts are expiring. Furthermore, in the free market, gas prices would rise only to the point where they compete with other fuels.

The FPC has approved a price for imported liquid natural gas of four times the price for domestic natural gas. If we do not move to obtain increased domestic supplies, consumers will be buying the higher priced imported gas and they'll probably be very glad to get it. So I think it is in the consumer interest to increase the supply of the cheaper domestic natural gas, even if the price of that gas does rise somewhat.

There is in this country a



RETIRING CHAMBER president J. E. Blackburn, right, presents the gavel to G. K. Rupprecht, who will head Spearman's Chamber of Commerce for the next term. Since moving here from Perryton only months ago, Mr. Rupprecht has become very active in local civic affairs.



MRS. SAM WYSONG was honored at the Chamber Banquet Monday evening for her nine-years service with the Spearman Chamber. Mary Lou is known as "Miss Chamber of Commerce" and has virtually managed this organization for 9 years.



MR. & MRS. DEAN WEESE, left, received many congratulatory greetings from the banquet crowd Monday evening. Chatting with them here are J. C. Harris from Gruver, and Mrs. W. M. Miller.

FUNERAL RITES TUESDAY FOR W. H. TARBOX

Funeral services for W. H. Tarbox, 78, were conducted Tuesday, January 30, at 3 p.m. from the United First Methodist church, Spearman.

The pastor Rev. Wesley Daniel officiated. Burial, by Boxwell Brothers Funeral home of Spearman, was in Ochiltree Cemetery.

Mr. Tarbox has been a resident of Hansford and Ochiltree counties since 1903. He died Sunday morning at Senior Village Rest Home in Perryton.

Born in Marshall, Okla. he was a retired farmer and rancher and was a member of the Methodist Church in Spearman.

Surviving are his wife, Bertha, three daughters, Mrs. Ruby Lair of Spearman, Mrs. Ruth Holt of Poway, Calif., and Mrs. Rose Mary Robbs of Wilcox, Ariz.; two brothers, Fred of Perryton and Glenn of Amarillo; and eight grandchildren.

Mrs. Mildred Daily and Mr. and Mrs. R. L. McClellan attended the funeral of the late Dr. Daily's brother Richard E. Daily at Olney, Texas Friday.

presumption, and I think a valid one, in favor of the free market system. For the sale of all gas consumers and for the sake of better quality in the air we breathe, we should give the free market system an opportunity to provide for us the quantity of natural gas we need.

I think in addition to this we need new incentives for exploration, for new sources of crude oil. But I'll deal with that in a later report to my constituents.

Blizzard Short Lived

Zero visibility from blowing snow closed most roads out of Hansford county Saturday January 27 as the first blizzard of the season virtually paralyzed the area.

In the early morning hours of Friday, rain began to fall throughout the top-most Texas Panhandle counties, turning to heavy snow by 7 a.m. Saturday. As the day progressed strong, northerly winds swept the snow into drifts and made highway travel practically impossible.

At one time there were six cars piled up just south of Spearman on the Borger Highway. No one was seriously hurt. Two trucks ran together on the Perryton highway due to bad road conditions.

Thankfully, the storm was short lived and by 11 p.m. Saturday snow had ceased to fall and the stars were out but the 10 degree temperatures left the county in a deep freeze state until Tuesday, January 30.

An official 0.32 of an inch of melt was recorded from the snow. The week's weather chart follows:

DATE	HI	LOW	PREC.
Jan 23	49	17	
Jan 24	57	23	
Jan 25	53	26	
Jan 26	44	34	
Jan 27	39	24	.15
Jan 28	27	10	.17
Jan 29	49	10	

Lynxettes Edge Elkettes, 45-43

As expected, Spearman's pretty, classy girls won the district 1-AA girls championship at Lynx Gym Tuesday night, 45-43. The game was not nearly as close as the score indicates, but it was a thriller, and Coach Weese and his girls had better get ready for the play-off games.

The Spearman boys trounced the Elks 36-26, and in the meantime, the Dalhart boys lost to Panhandle, to put Panhandle in the top spot, in the second half play-off for the boys district championship. And, to confuse our readers even more, if Spearman, Stratford and Panhandle all only lost 1 game the second half, no one seems to know exactly what would happen. The way things are this Wednesday

morning, however, here is what we think will happen: The 2nd half league leading Panhandle Panthers will play at Lynx gym this Friday night. We think the Lynx will win. This will end up with Spearman and Stratford back into a tie. It just doesn't seem possible that the Lynx and Elks could go through the 2nd half without one or the other of them losing 2 games. In any event, it looks like the bi-district foe for the boys will be Childress, who is now 5-0 in their district play. We assume that the Lynxettes will meet the Wellington-Shamrock winner in their bi-district play. **DON'T MISS THIS GAME FRIDAY NIGHT AT LYNX STADIUM-COME OUT AND BACK YOUR HOME TEAMS!**

LUBBOCK MAN NAMED TO HEAD TEXAS AG. DEPT.

Raymond Houtchens of Lubbock has been named by Commissioner John C. White as supervisor of Texas Department of Agriculture activities in 80 counties of the High Plains and west Texas, effective February 1. The new district supervisor, whose headquarters will be in Lubbock, succeeds Doland Olson, who is being transferred to Stephenville (District II) to fill a vacancy caused by the death of H. A. Weatherby last December 11. Commissioner White explained that his Department has divided the State into seven districts in order to make its services more readily available to the public. Other districts are headquartered at Tyler, Houston, Brenham, San Antonio and Pharr.

Houtchens, as inspector in District I since he joined the Texas Department of Agriculture in 1963, will maintain his office at 1924 34th Street in Lubbock. His responsibilities include all departmental activities in counties of the Panhandle

DUCK TRAPPING PROJECT YIELDS UNUSUAL BIRD

WACO--Hybrid ducks are rarities in the wild but Parks and Wildlife Department biologists have come up with one of the unusual crosses. Biologists are currently involved in a winter-long trapping and banding project on Lake Proctor near Comanche. The department men had banded 382 mallards and the 383rd proved to be the product of a mixed marriage. The beautifully marked drake was a cross between a mallard and pintail. Department biologists say that chances are slim for interbreeding in the wild. The mallard is the duck most often involved in feathered mis-

Our Heritage of Faith... notes from Faith Lutheran Church

Our Junior Choir is meeting on Wednesday afternoons beginning at 4:30. A fine group under the direction of Mrs. Delma Barnum participates in this. The 7th & 8th Grade Confirmation Classes for this next week will be held on Thursday afternoon beginning at 4:30. This is for one session only on February 8. The Luther League held a regular meeting on Sunday, Jan. 28 at the Parish Hall. Plans for the future include

a Chili Supper for the congregation on Sunday, Feb. 18. We are trying to get a speaker from the Bible Camp at Ceta Canyon to come and present a program. Regular Communion Worship will be held this coming Sunday at 9:30, with Sunday School for youth and adults following at 10:30. The regular Family at Church will begin at 7:00. If you have no church home, we cordially invite you to visit us at Faith Lutheran, 111th & Bernice.

Grand Jury Session

cegenation. Hybrids are usually sterile and male. Lake Proctor is a peanut-producing area and annually attracts 30,000 to 60,000 mallards.

Called back into session to consider cases which had been filed since last September, the District Grand Jury met Friday and returned eleven indictments. Judge Don Dean presided in the place of Judge Max Boyer who is in St. Anthony Hospital, Amarillo. The following indictments were returned: two for forgery; two burglary; three breaking & entering a motor vehicle with intent to commit theft; two swindle by worthless check; one removal of mortgaged property and one theft by bailee.

Joy Dancers Meet Tonight

The Joy Dancers Square Dance Club will meet Thursday, Feb. 1 at 8 p.m. at the Community Building, J.D. Wilbanks will be calling.

PHEASANT HUNTERS HAD LIMITED SUCCESS

WHEELER--The pheasants were there, almost twice as many as last year, but foul weather and heavy ground cover kept them out of game bags. Texas Parks and Wildlife Department Biologist Jim Dillard tallied only 2,000 birds during a nine-day Panhandle hunt Dec. 9-17. One out of every three hunters got a pheasant. Snow, sleet, rain and fog kept farmers from harvesting grain sorghum and afforded pheasant plenty of cover. Dillard said 63 percent of bagged pheasants were young-of-the-year birds.

Jimmie and Debbie Brown received their degrees from Texas University in December. They have moved to La-Crosse, Wisconsin where he is employed by Trane Engineering Company. They will be in Wisconsin about five months then he will be sent back to the South where he will be located. Debbie is the daughter of Mr. and Mrs. J.L. Brock.

Mr. and Mrs. Orville Link of 607 S. Evans, have received word that their son Lyle has been appointed new manager of the shipping and receiving department of K-Mart of Amarillo. Lyle was released from the Army some two years ago and he went to work for K-Mart and now has been made manager of this department. Congratulations.

Jim Jenkins, student at Tech, spent the weekend with his parents, Mr. and Mrs. H.E. Jenkins. Jim was suffering a case of tonsillitis but was able to return to his studies Monday.

Recent guests of Mr. and Mrs. Roy Russell were Mmes. Addie Mae Lard and Irma Talley of Miami, Texas.

Mr. and Mrs. Roy Russell visited Roy's sister, Mr. and Mrs. Harold Smith in Guyton, Okla., Friday.

Kim Brock, student at Texas Tech at Lubbock spent from Thursday through the weekend with his parents, Mr. and Mrs. J.L. Brock. He returned Sunday.

Jane and Nick Wirsdorfer, 2 and 5 years of age, spent the weekend with Mr. and Mrs. J.L. Brock.

Jill and Mack McLain, 4 and 6 year old children of Mr. and Mrs. Don McLain flew to Austin to spend the week with their grandparents, Mr. and Mrs. L.S. McLain who have their trailer parked in the Pecan Grove Trailer Park in Austin where they come and go from. The McLains recently visited relatives in Louisiana. It is quite convenient for them to have their trailer in Austin since their daughter, Mr. and Mrs. Don May and children live in Austin and their grandson Mike McLain is a senior student at Texas University. Mike is the son of Mr. and Mrs. Don McLain.

Rev. and Mrs. Jacob Regier of Perryton, former Spearmanites, filled in at the Apostolic Faith Church in the absence of Rev. Winston Barker the past two Sundays and Wednesday nights. They enjoyed seeing their friends, and visiting their daughter, Mr. and Mrs. Bill Watson and Jill. Rev. and Mrs. Barker are in a revival in Quitman, Mississippi. They are also enjoying visiting their son Mr. and Mrs. Clifford Barker and new baby boy.

Mr. and Mrs. T.D. Sansing visited their daughter, Mr. and Mrs. Perry Coursey and boys recently in Monohans, Texas.

Mr. and Mrs. Carl Edd Wilbanks of Mooreland, Okla. were weekend guests of his mother, Mrs. Ruby Wilbanks and were Sunday dinner guests of Mr. and Mrs. Jeff Hawkins and Vicki Crawford Sunday.

Jene Welch and her fiance Bob Daurough of Fort Worth, both students at Texas Tech at Lubbock, spent the weekend with her parents, Mr. and Mrs. Russell Welch.

Mr. and Mrs. Bob McMahan of Lima, Ohio flew to Amarillo and were met at the airport by his nephew, Mike McMahan of Kenniewich, Wash. a student at Lubbock. They drove to Spearman and spent the weekend in the home of Mr. and Mrs. Granville Boyd and Mary's mother, Mrs. McMahan, who is staying in the Boyd home during Mary's illness. The Bob McMahans and Mike came to visit their sister and aunt Mary Boyd who is seriously ill at the Hansford Hospital.

the **Spearman** REPORTER

Spearman, Texas 79081
213 Main Box 458 659-3434

Published Weekly at 213 Main Street
Spearman, Texas 79081

Owner-Publisher William M.

Second Class Postage Paid at Spearman, Texas

Any erroneous reflection upon the character of any person or firm appearing in these columns will be gladly and promptly corrected upon being brought to the attention of the management.

SUBSCRIPTION RATE--Hansford, adjoining counties, \$7.00 yr. Other points in combination with The Hansford Plainsman, \$9.00 yr.

A District T. H. D. A training meeting was held in Wellington Thursday, Jan. 25. Director for Dist. 1, Mrs. Charles Warminski of White Deer was in charge of the meeting. Those from Hansford County were T. H. D. A. Chairman Fonteilla Tennis, Council Chairman Trudy Goodheart and Home Demonstration Agent Nelle Evans.

Mr. and Mrs. Fred Groves and Mr. and Mrs. George Cannon made a recent trip to the Cannon cabin at Eagle Nest, N.M. They had a very enjoyable time.

Mr. and Mrs. Richard Yancy, student at WTSU at Canyon, spent Thursday through Sunday with his parents, Mr. and Mrs. Frank Yancy and other members of the family.

Little Julie Latta, three year old daughter of Dr. and Mrs. Tom Latta, underwent eye surgery in Oklahoma City Friday. She is at home now and is doing well.

A guest in the home of Mrs. Jesse Davis and Mrs. Alra Mae Carmichael of Perryton. They all attended the Chamber of Commerce luncheon.

Mr. and Mrs. Laird and Harvey visited here. Mr. and Mrs. Franz Essl, Mrs. in Weatherford, and Mr. and Mrs. V.M. skey.

Mr. and Mrs. Garland and Belinda spent the weekend in Lubbock visiting their son, Ronnie Head and attending the Texas-Tech game Saturday evening.

Mr. and Mrs. P.A. Jr. spent the weekend in Lubbock visiting their children Mr. and Mrs. P.A. Lynn and James Ray Lyon.

Mr. and Mrs. Lester and children of Kim, spent the weekend here visiting his mother, Mrs. Mundy and her parents, Mr. and Mrs. A.D. Sparis.

Howdy Neighbor



MR. & MRS. JACK CARROLL

Your Baker-Taylor Employee of the Week is Jack Carroll Safety and Personnel Director...

Baker & Taylor Drilling Company is proud of Spearman and proud of the men and women who are not only a part of Baker & Taylor, but a part of this community. Baker-Taylor proudly introduces their first "Spearman Family" this week; they are Mr. and Mrs. Jack Carroll. Jack is Safety and Personnel director for Baker & Taylor. He has been employed with Baker & Taylor for 21 years. Peggy and Jack have one son, Danny, who was born and raised in Spearman. Danny is a sophomore at

Oklahoma Christian College, majoring in pharmacy. He is an outstanding student. The Carroll's have lived in Spearman 18 years. Jack Carroll has two hobbies, golf and bowling. Mrs. Carroll makes "Genealogy" her hobby. They are members of the Spearman Church of Christ. Both Peggy and Jack love Spearman, because it is such a fine place to "raise your family in." Mr. Carroll's favorite spectator sports are football and basketball.

Baker-Taylor : Growing with Spearman...

1972 Payroll—\$2,813,807.00

194 Full Time Employees



Messer Fund

A "Mike Messer" fund has been established at the First State Bank, Spearman. Mike is the 12-year old son of Deputy Sheriff and Mrs. Tom Messer. The young lad has a heart defect which has required many trips to the heart center at Houston, Texas and much expensive treatment and therapy. The many Hansford County friends of Deputy and Mrs. Tom Messer have expressed their desire to help "in some way," the best way would be to contribute to this fund at the First State Bank in order to help defray some of the tremendous expense burden they are struggling with at present. Make checks payable to the Messer Fund and send them to the First State Bank, Spearman, Texas 79081.

Adult Course Offered

All interested adults are advised that an Adult Basic Bookkeeping & Accounting course will begin here Monday, February 5. The course, to be taught by Mr. Maple of Dumas, will meet in room 118, Spearman High School at 7 p.m. There will be 15 meetings, 3-hours each, all on Monday night. Tuition for the course will be \$20.00. Textbook and study material will cost \$10. The first class will be February 5, 7 p.m. For further information contact James Cunningham, Supt., Spearman Schools.

Tony Hester of Lubbock spent the weekend with his parents, Mr. and Mrs. Jimmie Hester.

RUBINSTEIN PIANO SELECTIONS ENJOYED BY MUSIC ENTHUSIASTS

Continuing the study of "Great Pianists", members of the Spearman Music Club, a member of State and National Federation, heard piano selections by Anton Rubinstein at the January 23 meeting. Mrs. B.J. Kemper and Mrs. Dean Leighnor hosted the meeting which was held in the HD clubrooms. President, Mrs. Leighnor, opened the meeting with roll call and conducted a short business session and announced that "tote bags" were now on sale by each member of the club for \$3.00 each. Mrs. James Cummings gave the history and story behind the hymn "Call Jehovah Thy Salvation," written by James Montgomery. Members then sang the hymn in unison. From the book of study, "The Great Pianists," by Harold Schonberg, Mrs. H.P. Cates presented the chapter "Thunder from the East". This concerned the life and works of Anton Rubinstein. Two of this artist's compositions "Romance" and "Kamennoi-Ostrow" were then played on duo-pianos by local musicians Mrs. Rue Sanders and Mrs. Rayford Clark.

Reading of the club collection closed the meeting. Members present included Mmes. H.P. Cates, Rayford Clark, James Cummings, B.J. Kemper, Don Knox, Dean Leighnor, G.K. Rupprecht, Phil Sanders, Rue Sanders, Ronnie Schaefer, Tom Sutton, James Thomas, Paul Reimer. The next regular meeting for the club will be a special Sweetheart Dinner scheduled for February 13.

PTA County Council To Meet February 2

PTA County Council will be held Friday, Feb. 2 at 9:30 a.m. in the Home Ec Lounge at Spearman High School. Counselor for Spearman schools, Claude Newell, will present the program. Everyone interested is invited to attend.

Martin Fund Set Up

A "Bill Martin Fund" is being established at the First State Bank, Spearman, by friends and neighbors of the well-known Spearman couple. Mrs. Martin is very ill and is expected to be hospitalized for some time. Bill Martin recently retired from many years service with the Spearman Police Department. Anyone wishing to show their love and appreciation through contributions, may do so by making checks payable to the Bill Martin Fund and sending them to the First State Bank. Such contributions would be greatly appreciated. Anyone who has ever experienced a long, drawn-out hospital illness knows what a tremendous expense burden this can be. Spearman is full of people with "big hearts"... people who do desire to "help in some way." Often times, the monetary means of helping is most needed---and most appreciated.

Congratulations to Dorsey D. Shad, Gruver

G 522 8,547# 70.00 A

for a Top Yield in



(HYBRID-YIELD-ACRES)

This Funk's-G high-yield sorghum growing contest annually tests hybrids in their working clothes with a minimum of 25 acres machine harvested and yield corrected to 14 percent moisture. Project:25 is a realistic sorghum growing and yield measuring program that proves the high yielding capacity of Funk's G-Hybrids in this area.



Funk's is a Brand Name. Numbers Identify Varieties. FUNK SEEDS INTERNATIONAL, INC. International Headquarters, Bloomington, Illinois 61709

See Your Local Funk's-G Dealer, Soon

Booster Ag. Chem. Spearman, Texas

Irvin Boyd Gruver, Texas

A.W. Rasor Gruver, Texas

The limitation of warranty on the tag attached to each bag of Funk's G-Hybrid sold is a part of the terms of sale thereof.

CLEAN, COMFORTABLE, CONVENIENT

Dependable electricity can keep your family snug and warm winter in... winter out... without flames or fumes. Modern electric heating is clean, quiet and comfortable and it heats your home efficiently without wasted heat. Automatic thermostats keep the temperature at the level you select. Contact your heating contractor or let our heating experts give you the facts on how a modern electric heating system can solve your heating problems and help you live better electrically.

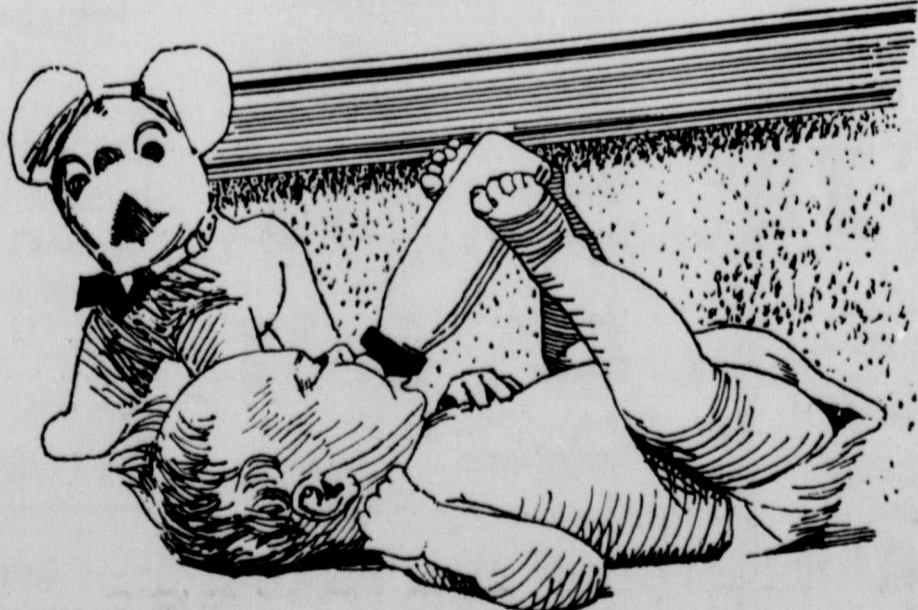

COMMUNITY PUBLIC SERVICE
Your Electric Light & Power Company
An Equal Opportunity Employer

TG&Y

PRICES GOOD IN ALL 5¢ TO \$1.00 STORES AND FAMILY CENTERS THRU SATURDAY - WHILE QUANTITIES LAST!
STORE HOURS - MONDAY THRU FRIDAY 8:30 to 6:00
SATURDAY 8:30 to 8:00

FEBRUARY BARGAINS GALORE

STEREO 8-TRACK PLAYER SYSTEM

automatic or manual programming
Two 5" enclosed speakers, wood cabinets
\$49.88

9-1/2" Size - Assorted styles in assorted hot and bright colors
2 \$1.00 FOR

Sylvania Blue Dot 12 Flashes
Flash Cubes 88¢

2 Piece sets - Solids & Tweeds in assorted fiber contents
BATH SETS \$1.99 Set

24" x 40" Size Assorted colors, styles and fiber contents
SCATTER RUGS \$1.99 Ea.

48" Wingspan - Flies without a tail!
BABY BAT KITE 77¢ Each

Just blow it up and fly! Flies easy and high!
Puffer Kite \$1.47 Each

Inflates to 30" Wide
BOX KITE 57¢ ONLY... Ea.

Plastic - High flying - colorful
Lamp SHADES 99¢ Ea.

Big selection of ballerina shades and boudoir shades to choose from. Many styles and colors. Perk up an old lamp!

Valentine CARDS 28 Ct. Box **43¢** Pkg

Treasure Chest Package - 28 cards with envelopes & teacher cards

Valentine CARDS 60 Ct. Box **77¢** Pkg

Big 60 Ct. Pkg. with envelopes and 2 cards for teacher

Fine Quality Valentine CHOCOLATES **99¢** Box

"To My Valentine" 1 lb. Box
Limit 2

We Will Be Happy To Refund Your Money If You Are Not Satisfied With Your Purchase

100% Orion Acrylic Sayelle Yarn or 50% Spectran Polyester and 50% Acrilan Acrylic Yarn. 4 Oz Skeins - Colors!
99¢ Skin

Kodak
Color Film
CX126 12 exposures
\$1.27

Shredded Foam
1 lb. Bag
37¢

All
8 Track Tapes
reg. 6.98 \$
4.99

Used Library
Books
Large Selection
27¢

Polaroid 108
Color Pack Film
\$
3.88

Edge
Shave Cream
7 oz. Can Regular or Menthol
\$2 FOR 1



Miss Donita Floyd To Wed

Mr. and Mrs. Don V. Floyd are announcing the engagement and approaching marriage of their daughter Donita Jean, to Mr. Ronnie Dean Lusby. His parents are Mr. and Mrs. A.E. Lusby, Jr. The couple is planning an April wedding in the First United Methodist Church, Spearman.

Amarillo Art Center to Show Unique Museum On Film

The Amarillo Art Center will introduce the critically-acclaimed film concert series "Museum Without Walls" for both patrons of the arts and the general public.

The series comprises (11) films to be offered in five separate programs and will screen the broad view of Picasso-museums throughout the USA are honoring the world's most famous artist's 90th year.

Sparked by a growing national interest in the arts, the series has created a unique art museum on film. Costs often make it difficult for the conventional museum to display a large number of great work, the medium of film creates a museum without such limitations--- a museum without walls.

In the first film of the series viewers will see the vital Picasso at work in his studios. He displays some paintings from a group of 500 not yet shown to the public. Others films are "Giotto & the Pre-Renaissance" "The Cubist Epoch" "Crete & Mycenae" "The Impressionists" "Kinetic Art in Paris" "LeCorbusier" "Germany-Dade" "The Art Conservator and the Greek Temple."

The five two-hour programs will be offered in sequence Feb. 18 through March 21. Series ticket prices is \$8.00. Individual performance tickets \$2.00. Sunday performances 2:30 p.m. Wednesday performances 7 p.m.



KENDRA BRACK WINS AWARD

Spearman high school's 1973 Betty Crocker Homemaker of Tomorrow is Kendra Brack. Selected by score in a written knowledge and attitude examination taken by both senior boys and girls on Dec. 5, Kendra will receive a specially designed award from General Mills, sponsor of the annual Betty Crocker Search for American Homemakers of Tomorrow. In addition, she remains eligible for state and national honors. Her parents are Mr. and Mrs. Norman Brack.

The State Homemaker of Tomorrow, to be chosen from all school winners in the state in judging centering on performance in the Dec. 5 test, will receive a \$1,500 college scholarship. A 20-volume encyclopedia work, "The Annals of America" will also be presented to the state winner's school by Encyclopaedia Britannica Educational Corporation. The second-ranking student in the state will receive a \$500 scholarship.

In late April, the 51 Betty Crocker Homemakers of Tomorrow representing every state and the District of Columbia--each accompanied by a faculty adviser--will gather in Washington, D.C., for an expense-paid tour of the capital city and Colonial Williamsburg, Va. Culminating the tour will be announcement of the 1973 Betty Crocker All-American Homemaker of Tomorrow and three runners-up. To be selected through personal observation and interviews during the tour plus state-level judging results, they will be awarded increases in their scholarships to \$5,000, \$4,000, \$3,000 and \$2,000.

Instituted in last year's Betty Crocker Search, a \$1,000 Nutrition Scholarship is included in the program again this year. Recipient of this grant will be the participating student who is planning a college major in nutrition or a related field, ranks among the highest in his or her state on the overall examination and, from those meeting these two criteria, achieves the top score on the test's nutrition questions.

A total of 665,600 seniors were enrolled in this year's Search, the first in which boys were eligible to participate. Since the program began in the 1954-55 school year, approximately nine million students have taken part and, with this year's grants, scholarship awards will exceed \$2 million.



Mr. and Mrs. Larry Holt, Mmes. Bertha Jenkins, Owen Pendergraft and Maude Rosson visited Thursday afternoon Jan. 25 Mrs. Berda Holt and Odie Crawford. It was Mrs. Crawford's birthday. Refreshments of cake, ice cream and coffee were served and all wished her a Happy Birthday and many more.

Mr. and Mrs. Elmer Griffin of Spearman spent the weekend at Erick. They returned home Sunday afternoon. Vernie Rosson of Spearman has been in the Hansford Hospital. He was released Monday and went home. He seems to be getting a long real well.

Mr. and Mrs. Doyle Jackson, Tim and Terry were hosts to a dinner party Friday night Jan. 26. Guests were Messrs. and Mmes. Major Lackey, Roger Odgaard and family of Spearman; Mr. and Mrs. Wallace Berner, Denise, Cindy and Ed. After dinner Roger showed pictures of the Equity trip that the group recently took to Houston. They also enjoyed playing "42".

Bill Hill of San Diego arrived in Pampa Saturday Jan. 27 to visit his parents, Mr. and Mrs. C.C. Hill. Mrs. Bill Hill and daughter Pam arrived in Pampa Sunday, Mrs. C.C.

Hill passed away Saturday, Jan. 27 and services were held Monday at Carmichael Chapel Funeral Home in Pampa. She had been ill five months. She was 67 years old. Mrs. Myrtle Stephens of Borger, and Mr. and Mrs. Phil Jenkins visited the Hill family Sunday afternoon. Mrs. Bill Hill is the daughter of Mrs. Myrtle Stephens and a sister of Mrs. Phil Jenkins. Mrs. Hill and Pam spent Monday night with Mrs. Stephens and caught a flight to San Diego Tuesday. Bill will spend a week with his father, before returning to San Diego.

Saturday Jan. 27 will be long remembered in the Panhandle. It was a blowing snow storm. The wind was 60 to 70 miles an hour. The snow was about three inches deep and drifted, very cold and was 16 degrees that night. Many of the highways were blocked.

BOOK REVIEW PRESENTED FOR STUDY GROUP

Mrs. Bob Bailey was hostess for the Baptist Women's Study Group, January 24.

Mrs. Woodville Jarvis presided over the general meeting. The prayer calendar was given by Mrs. L. L. Anthony followed by prayer by Mrs. Arthur Addison.

The program, by Mrs. Don Jones, was a review of the book "Silhouettes" by Helen Koolman--a story about the women behind great men.

The meeting closed with prayer by Mrs. Ray Devers. Mesdames present were:

W. E. Hacker, Ray Devers, R. H. Gray, A. F. Lott, Glen Hiller, Arthur Addison, Carl Kizzlar, W. E. Jones, L. L. Anthony, the hostess. One guest, Mrs. F. W. Thomas, was also present.

Church Youth Attend Rally

The Chi-Rho Jr High of the First Christian Church attended a mid winter rally at Ceta Glen Friday afternoon. Sponsors were Don and Chae Wirsdorfer, assisted by Cheryl Evans, Denise Standerfer, Thomasing the trip were Todd Kevin Bynum, Kurtis Donna Wirsdorfer and Vernon. The rally was good and everyone had good time but found some home difficult due to the snow and ice. They spent Saturday night at Borger.

ARTS & CRAFTS GUILD MEETING

Members of the Arts & Crafts Guild will meet this week at the home of Mrs. Mize Daily.

Enjoying an afternoon china painting in the home January 26 were Mmes. Ned Turner, Allen, Fred Hoskins, Traylor, Deta Blodgett, Gibner, Bruce Sheets, Russell, Nolan Holt, on.

Death gets us all; Truman was fighter

Death is an evener that brings the prince and the pauper to the same level. Where is death waiting for us? Death walks on every sidewalk and rides on every highway. Death rides on every wind. Death sails on all the waters of the oceans of the world.

There is no escape from death. Kings and potentates and rulers who head the governments of the world have lived and died just the same as the slaves and the servants of lords and kings.

Man's social and financial standing in life and his popularity is no guarantee of life and how long he will live.

The nation pulled the flags at half mast for our former President Harry Truman. He filed his day and generation. God has called him home.

History will be better to him than many of his political enemies have been while he lived.

There is one outstanding trait about Harry Truman. He left no one in doubt as to where he stood on important issues. He was a great character.

He stood for what he believed was right and made his own decision on government issues facing the human race. He will go down as a president giving the Republicans hell.

His allegations were not threats but a promise he carried out while he was president.

He has gone the way of all the world. Yes, he will be missed. But God has so ordained that others will rise up and fill the vacant chair and close in the gap. No man is indispensable.

He will be remembered for what he was and for what he stood for. Harry S. Truman as president made an imprint on history that will put him down in history with all the leading presidents who have gone on before him.

A farm boy who knew what it was for the mud to work up between his toes. God bless his memory.

REV. J. H. NICHOLS
1441 Chateau Circle N.
Lake Charles, La. 70601

The above article appeared in the "Public Speaks" columns of the Lake Charles American newspaper recently. It is written by J. H. Nichols, former long-time Spearman resident.

PRICES EFFECTIVE THRU SATURDAY, FEB. 3, 1973. NONE SOLD TO DEALERS. LIMIT RIGHTS RESERVED.



if the meat is as tender as trimmed



STORE HOURS
Mon-Sat 8 A.M. - 11 P.M.
Sun 9 A.M. - 9 P.M.

WIN \$2000 CAMPER - TRAILER

STOCKED WITH **ELLIS CANvenience FOODS**

ON DISPLAY SOON AT YOUR IDEAL FOOD STORE. GET FURTHER INFORMATION AND ENTRY BLANKS NOW AT IDEAL. NO PURCHASE NECESSARY... NEED NOT BE PRESENT TO WIN!

Stock your pantry now with Ellis Convenience Foods...

ELLIS PORK Luncheon..... 11.0Z CAN 51¢	BRICK STYLE Ellis Chili..... 300Z CAN 52¢
ELLIS Beef Stew..... 300Z CAN 46¢	WITH BEANS Ellis Chili..... 300Z CAN \$1.00
ELLIS WITH MEAT BALLS Spaghetti..... 300Z CAN 34¢	ELLIS POTTED Meat..... 4 1/2Z CANS 58¢
ELLIS JUMBO Tamales..... NO. 2 1/2 CAN 48¢	ELLIS BEEF Ravioli..... 300Z CAN 36¢

Green Beans DEL MONTE CUT, FRENCH OR ITALIAN STYLE 4 303 CANS \$1	Golden Corn DEL MONTE WHOLE KERNEL OR CREAM STYLE 5 303 CANS \$1	Fruit Cocktail DEL MONTE FANCY CUT AT THEIR T-PRISES 3 303 CANS 89¢
Tomato Catsup DEL MONTE LIGHT 42¢	Sweet Peas DEL MONTE STEWED OR WHOLE TOMATOES..... 301 CAN 37¢	Chunk Pineapple DEL MONTE SLICED, CRUSHED OR HALVES OR SLICED PEARS..... 301 CAN 37¢

HI-C ALL FLAVORS

FRUIT DRINKS... 3 46-OZ. CANS \$1

RED DART IRREGULAR... LIMIT 4 CANS

SLICED PEACHES... 4 NO. 2 1/2 CANS \$1

CAMELOT CROWN QUALITY

ICE CREAM

ALL FLAVORS HALF GALLON 58¢

FAIRMONT ICE MILK, FUDGE BARS OF TWIN POPS..... 19¢

Carolyn

IMPORTED FINE PORCELAIN CHINA BY CROWN VICTORIA

THIS WEEK'S FEATURE

Saucer 44¢

WITH EACH PURCHASE ONLY

START YOUR SET NOW WITH THIS EASY PIECE-A-WEEK PLAN. SEE US FOR MORE DETAILS.

Wilderness Cherry Pie Mix 2 NO. 2 CANS 78¢	American Slices 12 OZ PKG 64¢	Merico Biscuits 4 SGT. CTN. 33¢
Ideal Preserves 18 OZ JAR 49¢	Golden Oleo 1 LB PKGS 6 \$1	Longhorn Cheese 1 LB PKG 88¢
Drill Pickles QUART JAR 61¢	Cottage Cheese 14 OZ CTN. 51¢	Half and Half PINT CTN 29¢
Stuffed Olives 16 OZ JAR 89¢	Fairmont Yogurt 2 8 OZ CTNS 45¢	Whipping Cream HALF PINT 39¢
Instant Breakfast 10.5 OZ PKG 85¢		
Spaghetti Sauce 19.5 OZ JAR 59¢		
Long Spaghetti 3 LB PKG 55¢		
Enriched Flour 35 LB BAG \$2.79		
Cat Food #1 OZ CAN 19¢		

CLIP & SAVE WITH THESE COUPONS

CRISCO OIL
36 OZ BTL 68¢

WITH COUPON SAVE 50¢

VALUABLE COUPON
CRISCO OIL 36 OZ BTL 68¢

WITHOUT COUPON LIMIT 1 BTL PER COUPON EXPIRES FEB. 1, 1973

VALUABLE COUPON
GOOD FOR 50¢ OFF ON 3 LB CAN OF Maxwell House Coffee

LIMIT 1 PER CUSTOMER EXPIRES 3/31

Special Hair Painting \$10.00

The Newest Thing In Frosting

Boyd's Beauty Salon 659-3017



Let Me See by Sybil

The picture of Knox Pipkin in Sunday's paper showed him in his kitchen making old fashioned sugar cookies. The only thing missing was the recipe. I had the pleasure of eating some of Knox's cookies recently...

usually the kind Knox makes and I hope he reads this and takes the hint! SNOW, SLEET, rain, fog-- you name it--kept farmers from harvesting their grain sorghum...

tures in the 40s. THEY ARE SAYING the new ladies shoes are hazardous and bad for the back. Hundreds of women have already tripped on curbs, fallen down stairs, sprained their ankles...

growing imminent! Etc. To keep ERTS charged for solar, its butterfly wings of solar-cells receive light energy from the sun. Data is stored there on tape. Upon command this data is released to a receiving station...



news from your HOME DEMONSTRATION AGENT

by Nelle Evans

Remember the Healthy Hearts Seminar, February 8 at the Quality Motel on I-40 East in Amarillo from 9:30-4:30. Your presence may save your life. Pre-register by February 2 by contacting our office at 659-2030.

meeting. Trudy Goodheart and Fawn Tension accompanied me and we were enlightened about some of the duties Fawn will have. Fawn is our County Texas Home Demonstration Association delegate.

Eastern Star Initiation

A call meeting was held at Masonic Hall January 19 by the Order of the Eastern Star for the purpose of initiation. Presiding was Sandy Russell, Worthy Matron and Tommy Russell, Worthy Patron.

Twenty four members were present. Refreshments were served by Millie Craig and Lynanne Maize.

The next regular meeting will be held Feb. 2. The past Worthy Matrons and Worthy Patrons will be honored. All members are urged to be present.

Mrs. Bulls Gives Sorority Program

Xi Zeta Upsilon Chapter of Beta Sigma Phi sorority met Jan. 25 in the home of Mrs. Russell Townsend.

President, Karen Courtiss, presided over the regular meeting which opened by all members repeating the Opening Ritual.

The program was presented by Mrs. Roy Bulls, a very talented and versatile person. She demonstrated the cutting and sewing procedures for making a pair of Palazzo pants.

Refreshments were served to Mmes. Dick Courtiss, Don Floyd, Don McLain, Bobby Archer, Roy Bulls, Mike Garnett, George Jackson, Bob Meek by the hostess.

WSCS Has Luncheon

The WSCS of the First United Methodist Church met Jan. 24 in fellowship hall at 12 noon for a luncheon.

Mrs. Russell Townsend presided. Mrs. Bill Strawn gave the devotional from "God Speaks To Women Today."

Present were Rev. Wesley Daniel and Mmes. Dennis Nelson, Russell Townsend, Bill Strawn, Bert Sheppard, Tom Latta, Malcolm Kirkland, Don Maize, Albert Baker, Eddie Healer, T.C. Kitchens, T.D. Sansing, P. A. Lyon, H.M. Shedeck, J. B. Buchanan, Bill Pittman, Sid Beck, Coy Palmer and Ed Garner.

Mrs. Margaret Shedeck visited her new great granddaughter little Dana Delese Booth at Canyon Thursday. She is the young daughter of Mr. and Mrs. Charles Booth (Marla) of Canyon. Marla is the daughter of Mr. and Mrs. Jack McWhirter.

Mr. and Mrs. V.N. King and Mr. and Mrs. R.C. Fisher attended the funeral of Mrs. Luther Day at Hooker, Okla. Wednesday Jan. 19. Mrs. Day was the mother of Jerry Day, a former Spearmanite and the son-in-law of Mr. and Mrs. V.N. King.



DAVE LLEWELLYN

Beware of College

For many Christian young people, going to the university is like stepping onto Mars. A completely different world, with strange ways of looking at things. Morally and spiritually, universities today are an alien world.

In the most general sense, the purpose of the university--especially in liberal arts--is to free the students from their ignorance and misconceptions and to train them to think questions through for themselves. Unfortunately, the novelty of the university setting, the unfamiliar release from close parental and community guidance, the intense demands of study schedules, the pressure to conform in order to get along and be accepted in a new and often disconcerting social atmosphere, and the allure of extracurricular possibilities, all gang up to burglarize the student of the time and concentration he really needs to do his own thinking.

To require a student to think for himself when he lacks the inclination, time and circumstance to learn to do so is to give a child a ball to play with and not tell him that really it is a hand grenade. He will find out when he pulls the pin. The strong assumption underlying "think for yourself" is that if you do you will change your mind. If you conclude that your pre-college Christian faith is right, what evidence is there that you have done any thinking? But if you reject it, and become agnostic, that is change, that is progress. Furthermore be Sunday School Lesson for February 4, 1973

cause of simple lack of information, the process of thinking for yourself often becomes accepting the opinions of your professors. How can you reject them if you cannot refute them? So what should parents do who care about their children's faith?

(1) Keep them home? If, like the Amish, your children are really convinced the best knowledge and values are learned at home, they won't want to go. But if they do, let them.

(2) Send them to junior college? This may help but it's probably only a postponement.

(3) Send them to a Christian college? If you do decide on a Christian college, be sure to find one which teaches a truly Christian and truly educated world view. Do not settle for a secular education conducted in a "Christian" environment; the two are antagonistic.

(4) Support the witness of Christians on secular campuses. Groups like Inter-Varsity Christian Fellowship, Campus Crusade for Christ, and a few denominational efforts on university campuses provide both fellowship and evangelism on the campuses themselves. Investigate churches in the area long enough in advance to find one that will really help.

God will honor those who honor Him. And even in the midst of an arrogant, agnostic university, God can protect those whose hearts and spirits belong to Him. Copyright Dave Llewellyn 1973

it can be... suit you to a "T" ... it's Ideal!

MEADOWDALE FULLY COOKED Boneless Hams \$1.09 One-Price BEEF SALE RIB STEAKS You Pay Only \$1.19 Family Steak Rump Roast Ground Steak T-Bone Steaks \$1.49

THRIFT-7 Paper Goods BATH TISSUE 37c Facial Tissue 5 \$1 Paper Towels 3 88c TEXSUN PINK GRAPEFRUIT JUICE 44c CALIFORNIA Navel Oranges 5 \$1.00 LBS. Delicious Apples 4 \$1 CABBAGE 10c ONIONS 19c PEANUTS 3 \$1

GRUVER JAYCEE VOLLEYBALL TOURNAMENT MARCH 1, 2, & 3 1973 REGISTRATION FORM TEAM MEMBERS TEAM CAPTAIN PHONE FILL OUT AND RETURN TO: Registration c/o Ronnie Antalek Box 421 Gruver Texas 79040 Please include your \$5.00 fee.

County Agent Report

by Joe Van Zandt

The pressure is on for farmers to get preparations under way for spring crop planting. This includes getting soil tests made and arrangements for fertilizer applications finalized.

Late harvests and unusually wet soil have seriously delayed fertilizer applications in most of the West Texas area. This means that when conditions permit, fertilizer dealers will be hardpressed to get applications made before planting time. For this reason, farmers who anticipate soil testing needs should allow a few days for soil analysis before ordering fertilizer applications.

If anyone has reservations about how much and what ratio of fertilizer is needed for a particular crop, soil tests made by the Extension Soil Testing Laboratory at the Texas Agricultural Research and Extension Center at Lubbock can help. Tests are made for phosphorus, potassium, calcium, magnesium and sulfur on a routine basis. If desired, tests for the micronutrients iron, zinc and manganese can also be made. Reports stating the amounts of plant nutrients needed for the yield goal given by the producer are based on the soil test values and the field research that has been conducted by the Texas Agricultural Experiment Station researchers working in soil fertility on typical soils in the West Texas area.

Nitrate nitrogen and phosphorus generally rank first in importance among the determinations made on West Texas soils. By basing a fertilizer-use program on a recent soil test, a producer can avoid deficiencies and excesses, either of which can cost big money in a farming operation.

For information on soil sample collection and mailing, producers should contact the County Extension Agent's office in the Courthouse basement. The soil testing laboratory at the Extension center is currently caught up with its work and can return reports within a few days after receiving samples.

The USDA released the following information relative to prospective plantings of crops for 1973 in 35 states. I am including information here only on the crops that we grow locally that were included in the report. The purpose of the report is to assist growers in making changes in acreage plans as might appear desirable. Acreages actually planted this year may be more or less than indicated because of weather, economic conditions, labor, farm programs and the impact of this report itself on farmers' action.

Corn growers expect to plant 70.5 million acres of corn, 7 percent more than a year earlier. Sorghum growers intend to plant 19.1 million acres, an increase of 10 percent from a year earlier. In Texas, farmers indicated they would plant 5 percent less corn acreage and 25 percent more acreage to sorghum.

For the past year, 1972 we have received the following information as a crop summary for Texas farm producers. Grain sorghum production in Texas is estimated at 319,780,000 bushels compared with 303,004,000 bushels produced in 1971. Harvested acres are set at 5,420,000 compared with 5,827,000 acres in 1971. Yield is expected to average a record

59 bushels per acre compared with 52 bushels in 1971.

Corn production in Texas is estimated at 39,560,000 bushels compared with 44,160,000 bushels in 1971. Harvested acres are estimated at 460,000 compared with 552,000 acres in 1971. Yield averaged a record high of 86 bushels per acre compared with 80 bushels in 1971.

Wheat production is estimated at 44,000 bushels compared with 31,416,000 bushels in 1971. Yield is expected to average 22 bushels per acre compared with 21 bushels per acre in 1971. Harvested acres are set at 2,000,000 compared with 1,496,000 acres in 1971.

Hansford County Farmers asked to help in USDA Survey.

Several Hansford County farmers are to be included in a national survey to determine current trends in farm production expenses. Purchasing patterns have changed rapidly in recent years, and the survey will indicate the kinds and amounts of goods and services now bought to raise crops and live stock.

Charles E. Caudill, Statistician in Charge of the Texas Crop and Livestock Reporting Service for the U.S. Department of Agriculture, said the local producers will be included with 200 others in the State and 2,000 in the Nation. Producers will be visited starting in February and asked to report their 1972 farm production expenses. All information is confidential, and only regional and national summaries will be released.

Caudill added that the survey will play a major role in helping farm program planners, farm groups, and other agricultural analysts to have a better understanding of where farmers stand in the nation's economic picture.

Farmers buy considerably more fuel, fertilizer, and machinery but less labor and different chemicals than several years ago. However, the size of this substitution of capital for labor is not adequately known. The annual farm expenditure survey will shed light on the situation. Information on production expenses also plays an important part in figuring the monthly index of prices paid by farmers published by USDA and in determining net farm income.

(From Jim Russell, Chairman of the Texas Conservation Committee for Utilization, 310 N. Willis, Abilene.)

NEWS RELEASE

FUEL SHORTAGE RELIEF SOUGHT

AUSTIN—Greater oil and gas production to pare down Texas energy shortages is the aim of companion bills introduced in the Texas Legislature this week.

The measures would liberalize utilization requirements for oil and gas fields so as to increase production of oil and gas reserves, according to sponsors of the legislation, Sen. Jack Hightower of Vernon and Rep. Dave Finney of Ft. Worth.

They said the legislation would help accomplish one of Gov. Dolph Briscoe's goals: To get the maximum recovery from reserves as one of the means to solve the energy shortage.

A major obstacle, aside from technological aspects, preventing the tapping of part of the 98 billion barrels of Texas oil

reserves has been an obsolete oil-gas unitization law that requires 100 per cent agreement from operators and royalty owners in a field to unitize, the lawmakers said. The requirement has been so restrictive that only one of every 10 Texas fields now operates as a unit.

Under terms of the Hightower-Finney proposal, a consent majority of 75 per cent of all interests would be required.

It is believed that several billion more barrels of fuel can be recovered by removing restrictions, the legislators said.

Both legislators warned that their proposal was not a cure-all for energy shortages, but would be a step toward greater energy supplies.

LOCAL P S C STUDENTS ON HONOR ROLL

Carl Kunselman and Dallen Scroggs, both senior students at Panhandle State College, Goodwell, are listed on the Dean's honor roll for the fall semester. They had to carry 12 hours or more and have a grade point average of 3.30 in order to be listed.

Students from Grover also on the list were Marie Gruver, Sr., and Christopher Wethington, freshman.

Mr. and Mrs. Don Kunselman, Spearman, are Carl's parents. Scroggs' parents are Mr. and Mrs. Oakes Scroggs.

Livestock Dealer Charged

WASHINGTON, Jan. 27—Charles Sturgess, a livestock dealer, of Tullia, Tex., has been charged with violating payment and recordkeeping requirements of the Packers and Stockyards Act, the U.S. Department of Agriculture said today.

Sturgess purchases livestock in the Texas Panhandle area and eastern New Mexico. USDA's Packers and Stockyards Administration charged in an administrative complaint that Mr. Sturgess at various times between March and August, 1972:

--Issued more than \$51,000 worth of insufficient funds checks and failed to pay, when due, for livestock; and

--Failed to maintain a complete and accurate check register sufficient to disclose all transactions involved in his business.

Dealers and market agencies are required to pay for livestock by no later than the close of business on the day after purchase, unless credit has been arranged in advance. Filing of a complaint does

not prove that Mr. Sturgess has violated the P & S Act. He has a right to a hearing to determine if the evidence supports the charges. If the charges are proven, he could be placed under a cease and desist order.

The P & S Act is a fair trade practices law. It promotes and maintains fair and open competition in the marketing of livestock, poultry, and meat. The Act is administered on a nondiscriminatory basis.

The record in this case is open to the public. Copies of this complaint, P & S Docket 4733, may be obtained from the Information Officer, Packers and Stockyards Administration, USDA, Washington, D.C. 20250.

Harbour, Pipkin In Houston SHOW

Roy Dean Harbour and Scott Pipkin of Spearman High School will be participating in the 1973 Houston Livestock Show and Rodeo calf scramble during the night performance on Saturday, Feb. 24.

Since its beginning in 1942, the calf scramble has paid youngsters well over \$1 million to buy more than 6,000 calves to feed and develop. The purpose of the calf scramble is to encourage and further educate 4-H Club and FFA boys in the raising, feeding and breeding of high quality Texas cattle. Only half of the 388 boys taking part in this year's scramble will come out winners.

As the fourth event of each 1973 rodeo performance, the calf scramble begins with 24 boys lined up within a square in the center of the Astrodome arena. After the signal is given, the boys race after 12 calves which have been turned loose nearby. Each boy's objective is to place his halter on a calf and return it to the square. The 12 boys who manage this feat receive certificates from area businessmen for the purchase of the calf of their choice.

In addition to the ever-

popular calf scramble, other events of the Houston Livestock Show and Rodeo prove equally exciting. The show, which runs February 21 through March 4, features top professional cowboys who have come to compete for the world's largest rodeo purse—more than \$100,000. Top names in the entertainment world are also on hand for each performance.

On Friday, Feb. 23 Charley Pride will star in matinee and evening performances. Sonny and Cher will appear at the matinee and evening performances on Saturday and Sunday, Feb. 24 and 25. Monday, Feb. 26 through Friday, March 2, there will be evening performances only. Merle Haggard will appear on Monday, Rick Nelson Tuesday, Sonny James and Donna Fargo Wednesday, The 5th Dimension Thursday, Engelbert Humperdinck Friday evening and also at both matinee and evening performances on Saturday, March 3. On Sunday, March 4, there will be a matinee and evening performance starring The Jackson Five.

Tickets may be obtained by writing the Houston Livestock Show and Rodeo, P.O. Box 20070, Houston, Texas 77025. Don't miss the "Super Show of the Century".

LOCAL STUDENTS MID-TERM GRADS AT TEXAS TECH

LUBBOCK—A total of 986 students in the six colleges and the Graduate School at Texas Tech University completed work for degrees at the conclusion of the fall semester.

Of that total, 174 were graduate students, 25 qualifying for doctorates and 149 for masters degrees.

Because no formal graduation exercises are conducted at the conclusion of the fall semester, students who qualified for their degrees are invited to participate in the spring commencement.

Complete requirements were completed by 812 students at the undergraduate level. The College of Business Administration graduated 225 students: 151 Agricultural Sciences, 94 Engineering, 79 and Home Economics, 73.

Candidates for degrees are SPEARMAN-Bachelor's Degree: Agricultural Sciences—Jackie Lynn Kemper, Agricultural Education, Monte Dale Lusby, Crops, Home Economics—Marsha Schuman Pipkin, Home Economics Education.

Births

Mr. and Mrs. Larry Babbs of Dumas are the parents of a son born Jan. 25. He has been named Kevin Charles and weighed 8 lbs., 3 oz. Maternal grandmother is Ruby McCullough, paternal grandparents Mr. and Mrs. C. E. Babbs, all of Spearman.

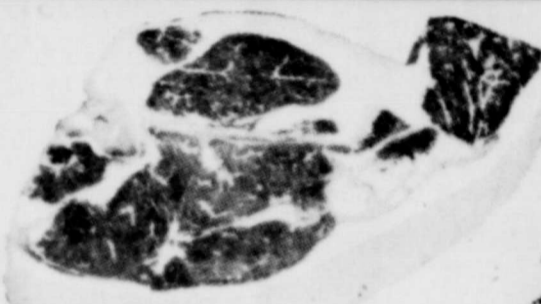

T-Bones **STEAK**
LB. **\$1.35**



1st Cut Round **STEAK**
LB. **\$1.13**



Blade Cut **Chuck**
LB. **69¢**

Full Cut Round **STEAK**
LB. **\$1.23**

ROUND-UP SALE

CENTER CUT ROUND **STEAK**
LB. **\$1.33**

Pikes Peak **ROAST**
LB. **\$1.13**

Boneless Club **STEAK** **\$2.09**

Swift's round 1/2 gallon **Ice Cream** **59¢**

Rump **ROAST**
LB. **99¢**

Sirloin **STEAK** **\$1.19**

carton **COKES** **45¢**
Plus Deposit

Arm **ROAST**
LB. **89¢**

SIRLOIN TIPS **\$1.33**

1 1/2 lb loaves Aunt Martha's **BREAD** **4 for \$1**

BEEF RIBS **43¢**

Seven Bone **Chuck ROAST** **73¢**

GROUND BEEF
2lb. pkg. **\$1.29**

GROUND CHUCK
2 Lbs. **\$1.59**

Boneless **STEW MEAT** **89¢**

PHONE 659-3234

M & M GROCERY
Spearman, Texas



DOUBLE STAMPS WEDNESDAY
\$2.50 or More Only



American Wilderness

NATION'S #1 TOP HIT OF THE WEEK

From **ALASKA to BAJA!** **ONE DAY ONLY** in COLOR

A TRUE-LIFE ADVENTURE FOR THE ENTIRE FAMILY!
"BEST I'VE SEEN, MY FAMILY ENJOYED IT."
BRAD O'CONNOR, SEATTLE TIMES

STARTS SUNDAY
LYRIC THEATER

2-15-4-30-7-00-9-15

THURS
B
Fur
Flo
Day-N Sp
Cu
Re
Air C
Phot
GOR
HAN
A.F
Regu
Ed Ho
Ced1
S
KEEP cal
footsteps
Blue Lust
sham poo
DRUG.
Profess
ing and t
Lalad. 1
659-2106
Does you
cleaning
carrivals,
Roy Mitc
Roy's Dite
Foundatio
and power
Contact 6
ut Your l
Call for a
lal--in y
omplate
Lay beaut
olish Full
EWING M
ND EXPE
akes and
848. If r
on 436-26
INCOME T
9-31-75
ads, 318 S
OLE PAI
uth Bryar
FI
FOR SAL
puppies,
n.
DR SALE-
chief 1966
bus, Cal
p.m.
ARAGE 5
aturday 8
8 till 6
DR SALE-
3 Oms, F
904 5, D

CLASSIFIED ADS 659-3434

Burton's TV
Phone 659-2121

Boxwell Bros.
Funeral Home and Flower Shop
Day-Night Phone 659-2122
Spearman, Texas

Cummings
Refrigeration And Air Conditioning
Phone 659-2721
GORDON CUMMINGS

HANSFORD LODGE
1040 A.F. & A.M.
Regular Communication
Ed Hawk, W.M., Cecil Batton, Secy.

SERVICES

KEEP carpets beautiful despite footprints of a busy family. Buy Blue Lustre. Rent electric shampooer \$2. GORDON'S DRUG.

Professional Dog Grooming and boarding. Camron Lane, 118 N. James, 659-2105. 46T-rtn 8p

Does your tailwater pit need cleaning? Draglines, dozers, canyalls, graders. Call Lee Roy Mitchell 806-733-2384. 7S-rtn

Roy's Ditching Service Foundations, gas, water and sewer lines dug. Contact 659-2677. 43S-rtn

Use Your Best Face Forward. Call for a complimentary facial—in your own home—also complete line for men. Mary Kay Beauty Consultant, Marjorie Fullbright, 659-2119. 45T-rtn

SEWING MACHINES SALES AND EXPERT SERVICE on all makes and models. Call 659-645. If no answer call Perry on 435-2993. 51S-rtn

COME TAX SERVICE—Call 659-3175 after five or weekdays, 318 S. Bernice, 9S-rtn

OLE PAINTING LESSONS—Luth Bryan, 659-2337. 9S-rtn

FOR SALE
FOR SALE—German shepherd puppies. Call 3418 after 5 p.m. 4T-rtn

FOR SALE—12 x 50 Pontiac chief 1966 model trailer bus. Call 659-3522, after p.m. 9T-4tp

GARAGE SALE—1011 S. Haney, Saturday & Sunday, Feb. 3 & 4, 8 till 6 p.m. 11-1tp

FOR SALE—1969 4 dr. Delta 8 Olds Power & Air. See at 804 S. Bernice or call 3642. 9T-rtn

FOR SALE: Price reduced on this lovely 3 BR, 2 bath re-decorated home, near high school. Includes quality carpets and drapes, self cleaning range, disposal, dishwasher, central heat and air. Ninety per cent loan available. Emmett R. Sanders, Broker 659-2516; nights 659-2601. 46T-rtn

FOR SALE—Upright piano, 659-2518. 11-2tc

FOR SALE
Commercial building on Main. ---
Good residential lots. ---
80 ft. highway frontage improved with 2 BR stucco house. ---
Your listings appreciated.
EMMETT R. SANDERS
Broker
659-2516 nights 659-2601
46T-rtn

FOR SALE: Small furnished house plus trailer hook-up on 50 foot lot, priced to sell. Emmett Sanders, Broker, 659-2516, nights 659-2601.

FOR SALE: Attractive 2 bedroom home. Corner lot, Good location, separate dining room, carpeted. Collard Real Estate. 659-2501. 5T-rtn

FOR SALE—2 bedroom stucco house, detached garage, near junior high on Dressen St. Emmett R. Sanders, real estate broker, 659-2516; nights 659-2601. 2T-rtn

FOR SALE: 100' by 140' trailer park with ten trailer spaces. Priced to sell. Emmett R. Sanders, Broker, 659-2516; nights 659-2601 46T-rtn

FOR SALE—1970 Honda 70, 1970 CB100, 659-2465. 10T-rtn

FOR SALE—3 BR, 2 bath, brick home, central heat & air, carpeted, dishwasher & disposal, attached garage, new listing. Emmett Sanders, Real Estate Broker, 659-2516, nights 659-2601. 10T-rtn

For sale - 1959 Jeep, new tires, 30,000 miles, top condition. 659-2348 9S-rtn

WANTED
WANTED IMMEDIATELY man or woman to supply consumers in your area with Raleigh products. Can earn \$50 weekly part time—\$100 up full time. Call collect 901/396-0075 or write PO Box 161121, Memphis, Tenn. 11-2tc

FARM MANAGER—South Plains farmer seeking position of farm manager in Spearman area. Have letters to verify qualifications. Write South Plains Farmer, Box 20, Cruver, Texas 79040. 11-4tp

FOR RENT
FOR RENT—Furnished apt. 606 S. Bernice Street, Phone 659-2652 or 2452. 28S-rtn

FOR RENT—Furnished 2 bedroom house, plumbed for washer & dryer. Large carport, utility room. Call 2082. 11-rtn

TO GIVE AWAY
Free puppies to give away. Half dachshund. 659-3059. 11-rtn

CARD OF THANKS
I wish to thank everyone for the flowers, cards, and other kindnesses shown to me and my family while I was in Hansford Hospital. A special thanks to Dr. Kleeburger and the hospital staff, Annabelle Pearson

CONGRESSMAN BOB PRICE 18TH DISTRICT—TEXAS

Today Congressman Bob Price introduced legislation which, if enacted, will require the Secretary of Agriculture to carry out the provisions of the existing law providing for the authorization and funding of the Rural Environmental Assistance Program. "While I agree in principle with and applaud the President's efforts to keep Federal expenditures within reasonable limits," Price stated, "I feel that the effects brought about through the discontinuance of this important program would be detrimental to the long range preservation of our most vital human resources—namely our soil, water and air."

Noting that the Rural Environmental Assistance Program has worked effectively as a Federal cost sharing program for conservation programs installed by farmers since the 1930's, the Texas Congressman went on to mention some of the accomplishments made possible through this program: "REAP has enabled our farmers to do more to clean up and preserve our environment than any other federally sponsored program. Through this program our farmers have been able to protect our soil through the establishment and improvement of vegetative cover,

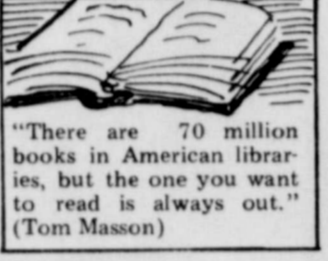

JOB OPPORTUNITY: News-writer wanted to work at The Spearman Reporter... Must be willing to write local stories, and assist in operation of 3 newspapers. Please contact W. M. Miller, at 659-3434, in Spearman.

What do you want to know about money?

What do you want to know about getting the best earnings for your savings?
What do you want to know about getting the best mortgage for your budget?
Money doesn't have to be a mystery. It pays to know about it.
We want you to know how money works. Ask us your questions.

Interstate Savings and Loan Association
EQUAL HOUSING LENDER

Interstate Savings and Loan Association
EQUAL HOUSING LENDER

MEMBER FEDERAL SAVINGS AND LOAN INSURANCE CORPORATION
WE'RE BORING A LIFT FOR AMERICA. WE WANT TO DO MORE.

Social Security

Most—but not all—aged widows and dependent widowers will get increased payments from social security starting next month, according to Howard L. Weatherly, social security branch manager in Pampa.

Widows don't have to do anything to get these increases. The increases will begin with checks to be mailed early in February.

"Some of those who get increases may not get as much as they expected," Weatherly said. "Questions we're getting indicate there's some confusion about widows benefits."

Under the new social security law, increases will go to 89 percent of the 34 million widows who get monthly payments based on their late husband's social security records, according to Weatherly.

"About 2 out of 5 widows will get 21.2 percent more than they were getting," he said. "About half will get increases ranging from about 1 percent to 21 percent."

The 21.2 percent increase will be paid to women who started getting widows benefits at 65 or later. "They are women whose deceased husbands did not take retirement benefits until age 65 or over or had died before becoming entitled to retirement benefits," Weatherly said. "Previously, a widow's benefit could be no more than 82 1/2 percent of the amount that would have been payable to her husband at age 65."

Smaller increases will be paid to widows who first got checks before 65. For example, a widow who started getting payments at 62 will now get 82.9 percent of her husband's benefit. Previously, she got 82.5 percent.

Widows who get no increase under the new law will be mostly sole survivors whose husbands would have qualified for minimum retirement benefits. The new law also applies to benefits paid to some 3,000 dependent widowers. Like widows, dependent widowers can now start getting reduced benefits at 60. Previously, widowers had to wait until they were 62 to start getting retirement checks based on their wife's social security records.



Listen to HARVEST TIME
9:00 A.M. SUNDAY
KBMF
United Pentecostal Church
Sponsor

UNITED PENTECOSTAL CHURCH
106 S. Bernice
Services 10:00 a.m. and 7:00 p.m. Each Sunday
Spearman, Texas

FAITH LUTHERAN CHURCH
11th & Bernice
Morning Worship 9:30
Sunday School 10:30
VICTOR ANDERSON
Pastor

OGG BILL WOULD MAKE JOHNSON'S BIRTHDAY STATE HOLIDAY

State Senator Jack Ogg of Houston today introduced legislation to make President Lyndon Baines Johnson's birthday, August 27th, a state holiday. Ogg was joined by 8 senators as co-sponsors of the legislation.

In introducing the bill, Ogg stated, "President Lyndon Johnson was not only a native Texan but the last living former President and the only native son in the history of our state to ascend to the presidency. His illustrious political career spanned from precinct to president. His (life story) truly reflects the great American dream and renews ones faith in America that any citizen no matter how humble his beginnings can certainly mold his own destiny. President Johnson's political record reflects that he was the people's champion from his election to Congress in the depression years to his

legislative program of the great society during his presidential tenure. Along with President Franklin Roosevelt, President Johnson probably did more to improve the plight of the poor, the unemployed, the unwanted and the minorities than any president this century. He was responsible for more social and domestic legislative changes both as a Congressman, Senator, Majority Leader, Vice President and President than possibly any man in American history. Like anyone marked with greatness, the President was at times controversial and some of his programs were controversial. But above all, he was a man of compassion and sensitivity, a great American and our native son. It is only fitting that Texas and Texans set aside a special day for the 36th President of the United States Lyndon Baines Johnson, the greatest Texan of them all."

Get Set for Spring
STOCK UP ON SLACKS
Just arrived. New shipment Melrose Pants for Men. Open Flares
Douglas Dry Goods
216 MAIN STREET
SPEARMAN, TEXAS

MOSCOW TO MOSCOW

America's wheat is making a historic turnaround



1,000 additional, 100-ton covered hoppers are now being completed to give Santa Fe 11,000 of these giant cars to help move export wheat to Russia



The history of wheat on the Santa Fe started back in the 1870's. At that time, the railway sent representatives to Europe with a view in mind of winning settlers to Kansas. Through their efforts, the Mennonites emigrated from Russia in 1874 and brought with them a few sacks of wheat—red wheat—that thrived and transformed the Midwest and parts of the Southwest into the breadbasket of the world.

Today, one of the cities not far from the center of the wheat belt on the Santa Fe, carries the name of Moscow, Kansas.

Now, the same type of wheat brought to America by the Mennonites from Russia is going back.

It is part of the 400 million bushels of wheat being sold to the Soviet Union. Santa Fe's giant hopper cars are moving it. The company that helped bring wheat to this country is now moving it out, 100 years later.

From Moscow and all across Kansas, Oklahoma and Texas to Moscow and the vast areas of Russia. Quite a historic turnaround.

Moving huge volumes of wheat requires coordination and cooperation

"Export movements require the greatest teamwork between railroads, port authorities and exporters in the scheduling of railroad shipments to coordinate with the movement of sea-going vessels. The current wheat export program puts this teamwork to the test, and the Santa Fe is prepared to work closely with its customers to handle this transportation challenge successfully."

John Sheed
President—Santa Fe Railway

THE ATCHISON, TOPEKA AND SANTA FE RAILWAY A SANTA FE INDUSTRIES COMPANY

THURSDAY, FEBRUARY 1, 1973

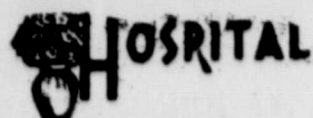

They are a total of 31 patients in Hansford Hospital as of Wednesday morning.

Patients are Scott Tout, Lily Bowling, Hazel Martin, Glathea Allen, Donna Good, Posa Bratton, Jack Whitson, Charles West, Dick Norman, Janice Scott and daughter, Darkene Starr and son, Willie Taylor, Hubert Smith, Grace Patton, B. W. Renner, Myrtle Davis, Perry Arnold, Glenna McMullan, Opal Collier, Myrtle Bohanan, Sara Wright, Mary Boyd, Agnes Windom, Sue Hortrenst, Daisy Peddy, Russell Townsend, Cecil Tucker, Erlis Pittman, Lee Smith, Juanita Olivarez and son.

Dismissed were Bobby Fanning, Jimmie Davis, Alice Walker, Onedia Stewart, Linnie Clement, Louise Vandenburg, Ella Carter, Faye Schmech, Wm. McBroom, Angela Francis, Wesley Brown, Felma Evans, Minnie Chesser, Vernie Roston, Misha Davidson, Randy Kirk, J.D. Falkner, Pat Butts, Shirley Lowe.

ACCIDENT SUMMARY

The Texas Highway Patrol investigated one accident on rural highways in Hansford County during the month of December, 1972 according to Sergeant C. E. Henderson, Highway Patrol supervisor of this area.

This crash resulted in no persons killed and no persons injured.

The rural traffic summary for this county during the twelve months of 1972 shows a total of 28 accidents resulting in one person killed and eight persons injured.

The rural traffic accident summary for the 60 counties of the Lubbock Department of Public Safety Region during the calendar year of 1972 shows a total of 6,573 accidents resulting in 279 persons killed and 3,545 persons injured. This was 60 more accidents, 15 more fatalities and 49 less injured than during the calendar year of 1971.

The Highway Patrol supervisor reminds you that the new signs, signals, and markings on the roads are signs of LIFE---your life. Drive Friendly The Texas Way!

AAUW To Meet Feb. 5

The Borger Branch of the American Association of University Women will meet February 5, 1973 at 7:30 p. m. in the Hutchinson County Library Auditorium, Borger, Texas for a business and study session.

Mrs. Ralph Townsend, Borger branch president, will preside. Hostesses will be Mmes. W.F. Cox, F.P. Smithy and Kenneth Stie, all of Borger.

The program "The Creative Arts Revival" will be presented by Mmes. C.W. Schoch, T.S. Smock, Dan McGregor, C.E. Lewis and C.C. Holmes, all of Borger.

The association is open to all women who hold baccalaureate or higher degrees, the American Association of University Women seeks to advance the status of women within the society of the U.S. And, because the AAUW is a member of the International Federation of University Women, AAUW seeks to advance the status of women throughout the world, also.

Boy Scouts To Pick Up Old Magazines

The Spearman boy scouts will go from door to door this Saturday, to pick up all of your old magazines. Scoutmaster Stumpf stated that the boys re-sell the old magazines, and the money will be used to finance a camping trip in the near future. There will be approximately 20 boys working the town. If anyone would like, just bring your old magazines to the Reporter office Saturday and they will be turned over to the Scouts. Just put your old magazines on your porch, and this Saturday, weather permitting, the Scouts will pick them up.

THRIFTWAY INVITES YOU TO CLIP US CLOSED SUNDAYS

GROUND BEEF
Fresh & Lean
69¢ LB.

Bar S Fully Cooked Boneless 5 to 6 Lb. **\$1.29** LB.

HAMS

Shurfresh All Meat **79¢** Lb.

Sea Pak 2 Lb. Pkg. **Fish and Chips \$1.69**

CLIP AND SAVE

VALUABLE COUPON
15¢ OFF NO. 2363-3
GAINES
GRAVY TRAIN
WITH THIS COUPON 5-LB. BAG **59¢**
EXPIRES FEB. 3, 1973

Weight Watchers
Cheese
Low Calorie
79¢ lb.

HORMEL LITTLE SIZZLERS
12-oz. PKG. **69¢**

FRESH FRYER BREASTS
LB. **69¢**

FRYER THIGHS OR DRUMSTICKS
LB. **59¢**

Shurfresh Grade A Medium
EGGS
53¢ -Dozen

VALUABLE COUPON
10¢ OFF NO. C-494
PUSN'N BOOTS ASSORTED
CAT FOOD
WITH THIS COUPON 2 6 1/2-oz. CANS **19¢**
EXPIRES FEB. 3, 1973

PRODUCE SPECIALS

CALIFORNIA LETTUCE
LB. **19¢**

Washington D'anjou **Pears** lb. **29¢**

Sunkist **LEMONS** lb. **25¢**

Green Pascal **Celery** lb. **19¢**

Green Onions Large Bunch **10¢**

FRESH VINE RIPENED SMALL TOMATOES LB. **29¢**

ICE MILK
Shurfresh Half Gallon
48¢

CAKE MIX
Shurfine--Layer
3 FOR 69¢

Del Monte 303 Can Halves **Pears** **32¢**

Van Camps Tall Can **PORK & BEANS** **15¢**

Del Monte Cut Blue Lake-303 Can **GREEN BEANS** **22¢**

Del Monte Tomato--14 oz. **CATSUP** **22¢**

VALUABLE COUPON
40¢ OFF
MAXWELL HOUSE
INSTANT COFFEE
WITH THIS COUPON 10-oz. JAR **\$1.39**
EXPIRES FEB. 3, 1973

VALUABLE COUPON
15¢ OFF
FOGLERS
COFFEE
WITH THIS COUPON 1-LB. CAN **79¢**
EXPIRES FEB. 3, 1973

VALUABLE COUPON
15¢ OFF NO. 5277
CHEERIOS
WITH THIS COUPON 10-oz. BOX **29¢**
EXPIRES FEB. 3, 1973

Mortons Frozen **TV Dinners** ea. **39¢**

JELLO
Gelatin All Flavors--3 oz. **10¢**

Del Monte 46 oz. Can **Pineapple Juice** **34¢**

VALUABLE COUPON
15¢ OFF NO. 5277
WHEATIES
WITH THIS COUPON 12-oz. BOX **29¢**
EXPIRES FEB. 3, 1973

Sara Lee Frozen **Pound Cake** ea. **79¢**

Texas pride Shelled-10 oz. **PECANS** **99¢**

Pure Vegetable--48 oz. Decanter **WESSON OIL** **99¢**

Hersheys 8 oz. **Cocoa** **36¢**

Pepsi Cola 10 oz. **45¢** Ctn of 6

AJAX
King Size--Detergent
99¢

VALUABLE COUPON
10¢ OFF NO. C-484
AUNT JEMIMA COMPLETE
PANCAKE MIX
WITH THIS COUPON 2-LB. BOX **39¢**
EXPIRES FEB. 3, 1973

As Seen In TV GUIDE
Special OF THE WEEK

CHIFFON PAPER TOWELS
5 JUMBO ROLLS \$1.00
WITH A \$7.50 PURCHASE OR MORE EXCLUDING CIGARETTES

Ipana--Family Size **Tooth Paste** **68¢**

Alcoa Heavy Duty **Foil** 18 x 25 ft roll **39¢**

PALMOLIVE Liquid--22 oz. **55¢**

VALUABLE COUPON
7¢ OFF NO. 5277
GOLD MEDAL
FLOUR
WITH THIS COUPON 5-LB. BAG **49¢**
EXPIRES FEB. 3, 1973

CUT RATE THRIFTWAY

BUCCA NEER STAMPS
Plains Shopping Center
Spearman, Texas

VALUABLE COUPON
30¢ OFF NO. 887
RAIN BARREL
FABRIC SOFTENER
WITH THIS COUPON 48-oz. SIZE **99¢**
EXPIRES FEB. 3, 1973