



Orderly Marketing of Grain Encouraged

"Orderly marketing" works. By spreading the sales of grain throughout the year, farmers are able to take advantage of the highs in the market, and average these with what they sell during the lower price season.

Grain Sorghum Producers Association encouraged farmers in 1971 to practice "orderly marketing." A majority of farmers followed this advice. As soon as they started this practice, the market price declined and prices have remained fairly stable since. Now that market prices are higher, farmers are reaping the benefits.

There is much concern at the present time whether or not to sell while markets prices are high, or to hold for even higher prices. No one will ever be able to sell all his grain on the peak market every year. Conditions and attitudes change from one year to the next, so the peak seasons do not always come at the same time each year.

"We believe that following the practice of distributing the sale of grain throughout the year will help to average out the highs and lows. This way farmers will not be hurt too badly by selling at the wrong time," stated Elbert Harp, GSPA executive director.

GSPA encourages "ORDERLY MARKETING"—selling some grain at harvest time, but scattering the bulk of the sales throughout the entire year. This is why we continue to work for a decent government loan program that will allow farmers the advantage of holding their grain until they can reap the benefits of market price increases.

DOES IT AGAIN... Noted for its benevolent and civic projects in this community, the Twentieth Century Club Monday presented a much needed piece of equipment to the Pioneer Manor Nursing Home. Accepting the machine is Mrs. Stanley Davis, left, Administrator of the home. Mrs. Tom Sutton, general chairman for the Twentieth Century Club, presented the Suction Machine to her. Mrs. Jack McWhirter and Mrs. C. A. Kleeberger representing both the Fine Arts and Home Science departments of the local club, look on. Money needed to purchase the equipment was raised through bake sales.



TICE MCLAIN VYING FOR MISS. W T S U

W. Tex. --Mona Pa... McLain, 19, a sophomore from Spearman, is competing for the title of Miss West Texas State Friday night, Oct. 13.

Miss McLain, daughter of Mr. and Mrs. Don W. McLain of Spearman, is 5-foot-5 weighs 115 pounds and has brown hair and blue eyes. A 1971 graduate of Spearman High School, she is a

official university hostess for the 1972-73 school year and will represent West Texas State in the Miss Texas Pageant next summer. She is vice president of Hudspeth women's residence hall, a representative to Associated Women Students and secretary of the Latter-Day Saints Student Association. Among the prizes being awarded the new Miss WTSU is a \$250 scholarship.

DAY OR NIGHT
 WEATHER
 RAIN OR SHINE
 REPORT

With September's 1.46 inches of rain, the total for the year stands at 14.35 inches--some 7 inches below normal. October's weather thus far has been ideal with daytime temperatures averaging in the low 80s, and night readings in the low to middle 40s. The lowest reading has been 41 degrees on October 7.

The week's weather chart, as recorded by Billy Haden, reads as follows:

Oct. 3	84	52
Oct. 4	85	48
Oct. 5	86	57
Oct. 6	73	43
Oct. 7	76	41
Oct. 8	78	40
Oct. 9	82	50

LADIES DAY GOLF TOURNEY

The Hansford Golf Club was hostess to several of the local ladies this Thursday. Playing in the regular ladies day play-day, were: Buena Lyon who shot a 44; Esther Gillispie, 63; Idell Mead 51; Bertha Salinas, low gross 38; Peggy Shelton, 50; Ann Sanders 43; Doris Davidson low net 29. The ladies meet on Thursdays, at 1:30 p. m., at the Hansford golf club house. All ladies interested in playing golf are urged to attend.

City Budget

City fathers have looked forward to the sales tax check ending the April-May-June quarter, anxious to see how much the farm exemption law would affect the amount of sales tax collected here.

The check arrived recently in the amount of \$13,500.00, only \$2,000 below last year's second quarter. However the previous three quarters' checks were higher than the year before, so the loss of two thousand dollars was not so bad.

The 1970-71 sales tax income at City Hall was \$55,478.00. City Manager Mike Struve, in preparing the budget for this next year, projected a \$56,000. sales tax total into the budget for next year, 1972-73. This money will be placed into the "general fund" for the City, and the money will be used as needed--where needed. The budget does not designate where the sales tax money will go, only that it be used for general fund items.

Last week the Council approved a \$606,323.00 budget for next year, with estimated revenue totaling the same.

The proposed budget estimates the following expenditures: General Fund; Administration \$30,960.00; Police Dept. \$75,494.00; Fire Dept. \$9,665.00; Health & Sanitation \$23,260.00; Streets \$48,940.00; Community building \$3,875.00; Swimming Pool \$1,280.00; Ambulance \$1,200.00; Civil Defense \$940.00; Parks & Recreation \$6,000; notes and interest due on City Hall, streets, and new garbage system, \$45,768.00; Equipment reserve fund \$5,000.

Systems Fund: Systems office \$40,920.00; Systems warehouse \$240,899.00; Equipment reserve \$6,000.00; Bonds & interests due on water, sewer, utility expansion \$53,713.00. Park Fund: Salaries, supplies, improvements, \$7,090.00.

Football here Thurs. afternoon - 5 p. m.

GOSPEL SINGING GROUP APPEARING HERE FOR CONCERT AT UNION CHURCH, OCT. 16



"Vick and The Royalaires", a professional singing group from Houston, Texas will be here October 16 for a one-night performance. The Concert will be staged in the Union Church in Spearman and is set to begin at 8:00 p. m., next Monday night. There will be no charge for the concert, an offering will be taken. Eddie Gale Martin, son of Mr. and Mrs. J.H. Martin of Spearman, is pianist for the group. Eddie joined the group last year when he graduated from WTSU, Canyon. These Gospel Singers have been doing a lot of traveling this year, but this is their first appearance in Spearman--Mr. Martin's home town. They have been cutting records, which they hope will hit the market soon. If you enjoy good, old time gospel singing at its best, don't miss this concert.

Purcell Schedules Visit

Congressman Graham Purcell will visit downtown Spearman at 12:25 Wednesday, October 18, for face-to-face talks with voters on what he considers our Nation's most crucial needs--welfare reform, inflation control, law and order, more jobs, and an honorable end to the Vietnam war.

Purcell, who earned a reputation as a tough, no-nonsense District Judge in Northwest Texas before his election to Congress 10 years ago, is seeking his sixth term in the U.S. House of Representatives. His visit to Spearman is part of his extensive travels through the newly changed 13th Congressional District, which now embraces 35 counties in Northwest Texas and the Panhandle.

"There's no substitute for getting out and talking to people frankly and honestly about our national problems and policies," Congressman Purcell said.

The veteran Democratic lawmaker said his talks with voters so far have revealed that people are sick and tired of the welfare mess and it must be cleaned up.

"In all my talks with the people of our District, I haven't found a single one who objects to providing the necessities of life for people who are really crippled or sick or elderly," he declared. "But rank-and-file citizens are completely fed up with the idea of doling out money to able-bodied men and women who won't work because it's easier just to drive downtown and pick up a welfare check."

Dahlia Dinner Site Changed

The Dahlia Flower Club dinner will be held at the bank building Oct. 16 at 7 p. m. instead of in the HD Clubroom as previously scheduled.

City Council Has Discussion Meet

City councilmen, Mayor Hackley and City Managers Mike Struve and Terry Pittman met in regular session Monday. A lengthy meeting resulted from several important discussions and various decision making problems.

The Chamber of Commerce presented a request to the City to allow a July 4 fireworks display. Councilmen agreed to the request and asked the city's counselor to revise the present ordinance on fireworks to allow a "supervised" display on July 4.

The Parks Board was asked to recommend to the council which swimming pool was "most wanted" to replace the old one. The proposed new pool selected by the Park Board was an L-shaped pool measuring 80 feet x 42 feet with a 30 foot deep-water well. The Park Board also recommended that the pool now in use be taken out, and replaced by this new pool. The proposed new pool would furnish at least 220 square feet more usable swimming area than the current pool does.

The next step in securing a new swimming pool for Spearman, is for the council to ask engineers for "working" drawings, with costs determinations so the council can proceed with working out a method by which the pool can be financed.

The Summer Youth program was also discussed Monday night and the Council asked the Park Board to take this

over and come up with a planned program--in advance--so the council can know ahead of time how the \$2,000.00 budgeted for this purpose, is to be spent and if perhaps more money will be needed to carry out the recreation program for Spearman's youth next summer.

Under discussion also, was the Comprehensive Plan, which is a part of the Housing & Urban Development plan, where-by funds can be secured through the State to help meet long-range needs for small cities such as Spearman. The State is asking small towns to determine "where they want to go" in the future, and funds can then be made available to help them get there. Monies are available for help with water, sewer, utilities, etc.

No policy making body has ever been appointed for the operational needs of the ambulance service. The ambulance service is a city-county operation, both here and in Gruver. Various problems have arisen concerning operation of the ambulance, so the City Council recommended that a committee be appointed to help set up some sort of policy. The board suggested that 2 members of the City, 2 from the County and the City Health officer assist the volunteer ambulance men in setting up operational policies.

Departmental reports for the month of September were heard before the Council adjourned.

Mrs. Purcell to donate Books to Library



The wife of U.S. Congressman Graham Purcell, candidate for re-election in the newly created 13th Congressional District which includes Spearman will be in the city Tuesday, October 17 to present two books to the Hansford County Library.

An informal reception will be held for Congressman Purcell's wife, Nancy, at the Library immediately following the presentation. The public is cordially invited to attend both the book presentation and the reception.

The books, a token of friendship, purchased by Congressman and Mrs. Purcell for the library are "We The People" and "Mount Vernon". "We The People" traces the history of the nation's historic Capitol on the hill in Washington, D.C. when time allows, Congressman Purcell welcomes the opportunity to take his constituents through the Capitol and acquainting them with history about our great country and its Capitol. "Mount Vernon" is the story of George and Martha Washington's lovely estate. The Purcell family lives directly behind the historic home of

the nation's first President. Mrs. Purcell enjoys taking their constituents through President Washington's lovely home.

Mrs. Purcell, the former Nancy Attebury, is the daughter of Mrs. Arno Attebury and the late Mr. Attebury of Amarillo, an old pioneer Panhandle family. She attended Amarillo public schools and graduated from West Texas State University. She received her degree in Secondary Education with her teaching field in English.

Mrs. Purcell will arrive in Spearman at about 4:30, after having made a visit to Gruver for the same ceremony. Arrangements for the event here were made by Mrs. Dick Conniss, Mrs. Britt Jarvis and Mrs. J.L. Brock.

FOOTBALL AT GRUVER FRIDAY NIGHT 8 P. M.

The home of THRIF-T-Prices

IDEAL
FOOD STORES

PRICES EFFECTIVE THRU SATURDAY,
OCT. 14, NONE SOLD TO DEALERS.
LIMIT RIGHTS RESERVED.

Store Hours

Mon. - Sat.
8:AM to 11PM
Sundays
9:AM to 9PM

STAR-KIST LIGHT CHUNK STYLE

Tuna
6-OZ. CAN
38¢

LIMIT 3 CANS WITH \$5.00
OR MORE PURCHASE.

COUPON SAVINGS

SAVE 35¢
WHEN YOU USE THE COUPONS
BELOW ON PURCHASE OF 1-LB.
CAN OF FOLGER'S COFFEE AND
12-OZ. PKG. OF M&M CANDIES

VALUABLE COUPON
GOOD FOR **20¢ Off** ON 1-LB.
CAN OF
FOLGER'S COFFEE
LIMIT 1 CAN PER CUSTOMER
EXPIRES 10-14-72

VALUABLE COUPON
GOOD FOR **15¢ Off** ON 12-OZ.
PKG. OF
M & M CANDIES
LIMIT 1 CAN PER CUSTOMER
EXPIRES 10-14-72

Thrif-T Laundry Needs

Dove Liquid
FOR SPARKLING DISHES
22-OZ. BTL. **46¢**

DISHWASHER ALL
35-OZ. BOX **59¢**
WITH COUPON BELOW:

VALUABLE COUPON
DISHWASHER
ALL 35-OZ. BOX **59¢**
LIMIT 1 WITH THIS COUPON
EXPIRES 10-14-72



U.S.D.A. CHOICE BEEF

Chuck Roasts

LEAN
BLADE
CUTS
Lb.

59¢

U.S.D.A. CHOICE BEEF

Arm Roast
CENTER CUTS
Lb. **89¢**

U.S.D.A. CHOICE BEEF

**BONELESS
Chuck Roast**
WASTE-FREE
Lb. **99¢**



HONEYSUCKLE OR BUTTERBALL

Turkeys

TOM TURKEYS... 18 TO 22 LB. AVG.

HENS
10 TO 16 LB. AVG.
Lb. **59¢**

Lb. **49¢**



QUARTER SLICED

Pork Loins

9 TO 11 TENDER CHOPS

Lb. **89¢**



U.S.D.A. CHOICE BEEF

Rib Steaks

TABLE TRIMMED CUTS

Lb. **70¢**

COVERED WAGON ASSORTED
Smoked Meats..... 3 Pkgs. **59¢**

HICKORY SMOKED, SLAB CUT
Sliced Bacon..... 2 TO 3 Lb. PKGS. **89¢**

FISHER BOY BREADED
Fish Sticks..... BULK PACK Lb. **49¢**

WINCHESTER IMITATION
Chunk Bologna..... Lb. **49¢**

SMOKED CENTER CUTS
Ham Slices..... Lb. **51¢**

CAMELOT BAKED BEANS OR
Potato Salad..... 14-Oz. Ctn. **43¢**

KRAFT'S

Velveeta

2-LB. LOAF

94¢

LIMIT 1 WITH \$5
OR MORE PURCHASE.

NORTHERN ASSORTED BATH

Tissue

SINGLE ROLLS

11 **\$1**
FOR

LIMIT 11 ROLLS WITH \$5.00
OR MORE PURCHASE.

SWEET PEAS

TRAILER BRAND 6 303 CANS **\$1**

GOLDEN CORN

CAMELOT WHOLE OR CREAM 5 303 CANS **89¢**

WHOLE TOMATOES

HUNT'S 5 300 CANS **\$1**

CLING PEACHES

NATURSWEET SLICED No. 2 1/2 CAN **28¢**

CLOROX BLEACH

HALF GALLON **33¢**

CHEF BOY-AR-DEE CHEESE

Pizza..... 15-OZ. PKG. **58¢**

CAMELOT PINEAPPLE

Juice..... 3 46-OZ. CANS **\$1**

Thrif-T Dairy Foods

CAMELOT INDIVIDUALLY WRAPPED

American Slices..... 12-OZ. PKG. **62¢**

CAMELOT MILD

Longhorn Cheese..... 16-OZ. PKG. **87¢**

CAMELOT LONGHORN

Colby Cheese..... 10-OZ. PKG. **58¢**

SOUTHERN PRIDE

Buttermilk Biscuits..... 3 12-OZ. CANS **33¢**

IDEAL LARGE OR SMALL CURD

Cottage Cheese..... 24-OZ. CTN. **49¢**

KRAFT SHARP 10-Oz. Pkg. **Crackerbarrel Cheese** 87¢

KRAFT MILD 10-Oz. Pkg. **Crackerbarrel Cheese** 75¢

KRAFT MELLOW 10-Oz. Pkg. **Crackerbarrel Cheese** 77¢

IDEAL **Half and Half**..... Pint **29¢**

FAIRMONT, ALL FLAVORS **Dip 'n Snack**..... 8-Oz. Ctn. **33¢**

CAMELOT **Root Beer**..... HALF GAL. **42¢**

THRIF-T QUALITY PRODUCTS

PASS-AROUND PACK
Cracker Jacks..... 3 6-OZ. BOXES **\$1**

HOT CHOCOLATE MIX
Swiss Miss..... Pkg. Of 14 **87¢**

Thrif-T Frozen Foods

MEADOWDALE WHOLE KERNEL
Golden Corn..... 24-OZ. BAG **39¢**

ORE-IDA
Tater Tots..... 16-OZ. PKG. **29¢**

ORE-IDA
Onion Rings..... 7-Oz. Pkg. **39¢**

CAMELOT
Corn on the Cob..... 4-Ear Pkg. **49¢**

FAIRMONT DAIRY FAIR
Ice Milk
ALL FLAVORS
1/2-GAL. CTN. **59¢**

Thrif-T Health & Beauty

REG. \$2.49 DEODORANT
ARRID EXTRA DRY
14-OZ. CAN **\$1.58**

FOR COLD RELIEF REG. \$1.69
Contac Capsules..... PKG. OF 10 **\$1.09**

REG. \$1.29 LISTERINE
Mouthwash..... 14-OZ. BTL. **88¢**

JOHNSON & JOHNSON, REG. \$1.95
Baby Powder..... 24-Oz. Can **\$1**

Everyday Favorites

PETER PAN SMOOTH OR CRUNCHY
Peanut Butter..... 18-OZ. JAR **68¢**

WILDERNESS, 4 VARIETIES
Pie Filling..... 3 NO. 2 CANS **\$1**

PILLSBURY HUNGRY JACK
Pancake Mix..... 2-Lb. Box **69¢**

TAYLOR'S
Sweet Potatoes..... No. 3 Can **47¢**

GREEN GIANT KITCHEN SLICED
Green Beans..... 303 Can **33¢**

ANGEL FLAKE
Baker's Coconut..... 14-Oz. Box **79¢**

CHEF BOY-AR-DEE
Meatball Stew..... 30-Oz. Can **93¢**

SEMI-SWEET OR SWEETMILK
Hershey Dainties..... 12-Oz. Pkg. **65¢**

AMERICAN BEAUTY
Elbo Roni..... 24-Oz. Pkg. **49¢**

PURE WHITE SHORTENING
Bake-Rite
3-LB. CAN **68¢**
LIMIT 1 CAN WITH \$5.00
OR MORE PURCHASE.

CAMELOT
Instant Milk..... 20-QT. BOX **\$2.39**

ALL FLAVORS
Camelot Gelatin..... 10 3-OZ. PKGS. **\$1**

MILE-HIGH CUT
Green Beans..... 303 CAN **19¢**

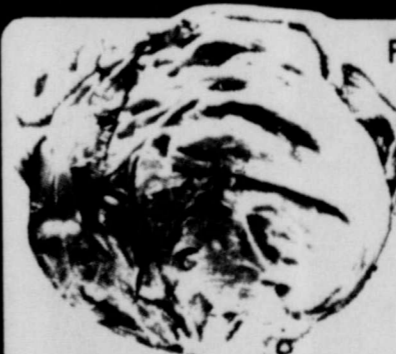

FRESH, CRISP

Iceberg Lettuce

SOLID HEAD **19¢**

U.S. NO. 1 COLORADO DRY

Red Potatoes

100-LB. BAG **\$4.59**

Jonathan Apples

FANCY MISSOURI
5 **\$1**
LBS.

Southern Yams

U.S. NO. 1
19¢
LB.

Pascal Celery

CRISP, TENDER
29¢
STALK

Farwell Rancher to Coordinate Lay Witness Mission Here

Lay Witness Mission will be conducted at the First Baptist Church, Spearman, Oct. 13-15. Sessions will be held Friday evening at 6:30 p. m. with a supper provided by the church. This will be followed by the general meeting on Saturday morning. Activities include Coffee Groups at 11 a. m., a luncheon at Tina's restaurant for the men, a salubrious luncheon in the church for the women, a sack lunch at the home for children in grades 1-4, a weiner roast at the clubroom for youth in grades 5-12. The Lay Witness Mission will conclude Sunday morning at 11 a. m. worship services.

Farwell Hargrove from Farwell, Texas will coordinate the mission. He is a farmer and rancher. He will direct a mission that will be composed of 15 couples who will come from area towns to assist in the Lay Witness Mission. This team is comprised of business farmers, ranchers and professional men and women, from various church denominations. Erwin, a student at Canyon, Texas will head a team of 25 young people, also from area towns. Lay Witness Mission is an opportunity for Christian laymen to share what God is doing in their lives to bring about change in the church. Every church will be provided with a church for each and every session. The Baptist Church extends an invitation to members of all denominations to attend Lay Witness Mission.

Many of us wait to do something with the result that we do nothing. The first step ahead is to start.

Get a man by his questions rather than by his answers.

Get a kick out of your answers will get a kick out of living for you.

Harvest Getting Slow Start

Farmers are trying to start harvesting maize, but are not having much success yet. Grain being dumped at local elevators the past week was too wet --testing 16 and better. Tuesday a few loads came in which tested 14-15 which shows the dry winds were taking some of the moisture content from the grain.

Out in the Holt community, farmers always begin their wheat and maize harvest several days earlier than most. One elevator said Holt is through with their harvests about the time everybody else is beginning! There could be several reasons for this perhaps farmers in the Holt community (some 15 miles south of Spearman) are better farmers! It could be that strip of country gets rain when no other place in the county does... and it comes at the right time, and gets dry at the right time. Whatever the reason--maize harvest in the Holt community is well underway. Saturday the elevator out there dumped 55 truck loads and records over 80,000 bushels of maize in the elevator already.

If Jack Frost would cooperate, and if the rain holds off, combines will be rolling soon in one of the best milo harvests in this area in many years!

HOSPITAL NEWS

Patients in Hansford Hospital are L.W. Arbsland, Pherba Phipps, Betty Thomas, John Campbell, Fred Van Buskirk, Elsie Mathews, Minnie Southern, C.T. West, Wyatt Adkison, Bill Kelly, Charles Wicker, Caroline Jones and Glen Lesly. Dismissed were Kenneth Bailey, Loyd Messer, William Lawson, Patsy Haner and daughter, Linnie Clement, Dolly Baker, Lloyd Finley, Maureen Erling, Harold Howerter, Nettie Phelps, Jack Carroll, and Jim Everson.

Who Will Be Speaking in Planned Programs for the Youth of Spearman. These People are Ordinary People, Like Me and You, Who Speak our Kind of Language.

They come from all churches, various denominations, have been struggling (like me and you) and have been searching for spirituality and a REAL relationship with God. They are willing to share it with other people. People--helping people. In this day and time when so many preachers are answering questions nobody is asking, perhaps this type of Lay Witness Mission is what is needed. Churches which have conducted such a mission report that it has initiated new life in their churches, by bringing church members into a closer spiritual relationship with one another. I think every church could probably use some of this! Anything which will initiate more LOVE among Christian people is certainly needed today. No one church has a corner on God--certainly the Baptists don't though sometime



Let Me See by Sybil...

It's a fairly safe bet that Madalyn Murray O'Hair's television "specialty act" will draw some attention--plus more followers of her ideology. She is going to appear on the Johnny Carson show in order to contradict some of the things she claims. Billy Graham has made against her. Before she could appear on TV to do "her thing" and she had to join AFTRA--a TV union. Mrs. O'Hair of course is an atheist. It is a cinch that Billy Graham will come out ahead in the discussion. After all, he has SOMEBODY on his side. Mrs. O'Hair has nobody. DO NOT FORGET the Lay Witness Mission coming up this weekend at the First Baptist Church. We have something like 70 out of town people coming to speak at various sessions. About 28 of these are adults--couples, coming from all over the area to give their witness of what Christ means to their life. The rest of the sum is made up on teenage youth,

they seem to think so. Every Christian--in every church the world over--are blood brothers and really should be closer even than earthly brothers and sisters. When we fail to show this love for one another, we go against every teaching God's Word has to say about Christianity. I heard of one Baptist Pastor who would not allow a Lay Witness Mission to be held in his church because it would be featuring speakers from other denominations! I certainly am glad that our Pastor, Dr. H.T. Shoemaker is not this narrow minded. If anything, he is looking forward to this weekend, hoping and praying it will put some fire into his members to do something besides warm a bench--and many do not do this! So--plan to come, you'll enjoy it. Christians are the happiest people in the world--and some are anxious to tell about it.

zen in a town makes a fool of himself--and the whole town gets the blame! One church member acts like the devil--and the whole church gets a bad name.

Everyone is anxious to criticize everything these days, but you hear very few compliments and see very few pats on the back. We all need to drag out that old Indian proverb about walking in the other man's shoes, and tack it up on the wall.

WAKA PTA TO MEET MONDAY

All parents and friends are urged to attend the Waka PTA meeting scheduled for Monday, Oct. 16 at 7:30 p. m. in the Waka school cafeteria.

"Learn to Talk Together" will be the program topic for the evening. Mrs. Bob Sifrit, leader, will direct table talks on "Who Shall Decide." The first and second grades under the direction of Mrs. Margaret Thompson will have a part on the program. The younger children will go to the gym during the program. Cym supervisors will be Tommy Jacobs and Kenneth Ward.

Spearman 7th & 8th Grade & Phillips Here

The junior high Lynx will collide with Phillips here tonight at 5 p. m. in Lynx Stadium Thursday. The 7th grade will be trying for win #2 as they will host Phillips 7th grade. The 7th Lynx now have a 1 win, 2 loss and 1 tie record for the season. They defeated Stratford 7th grade team here last Thursday, 16-0.

The 8th grade also plays Phillips here tonight and their record now stands 3 wins 1 loss. There only loss came at the hands of Dalhart two weeks ago. Plan to attend these youngsters game and support your local athletes.

College students at home last weekend enjoyed a great SHS homecoming football game. Some of the students noticed at the game were: Art Lynch & Joe Bob Crayton from NTSU; Billy Brown, Texas A & M.; Charles Cates, Ronnie Head, Lynn Pierce, Amy Renner, Jay Holland all from Texas Tech; David Holland and Lisa Hutchison from WTSU; Steve Hicks, Wayland Baptist College, Plainview.

Esther Class Has Dinner

The Esther Sunday School Class of the First Baptist Church met Monday evening in the home of Velma Shoemaker for a dinner honoring those class members with birthdays in October. Honored on this occasion were Doris Wilde, Margaret Harnish, Ethel Waggoner and Norma Holland.

Following the dinner a devotional was given by Peggy Archer and a business meeting was conducted for the purpose of selecting new officers and a class project for the coming year.

Those attending were Mary Boyd, Wilma Lackey, Alta Fisher, June Day, Marguerite Nelson, Mary Ruth Connelly, Ernestine Gray, Velma Shoemaker, Doris Wilde, Margaret Harnish, Ethel Waggoner, Norma Holland and Peggy Archer.

Mrs. W.L. Lawson, who fell 6 weeks ago and broke her hip, is again in High Plains Baptist Hospital, Amarillo. She developed an infection and will have to have surgery again on her hip.



Ralph Hutchinson Trailer Sales

Phone 658-4514
BOOKER, TEXAS

1973 Models Are Arriving

- ★ 12' Wides
- ★ 14' Wides
- ★ Double Wides Are On the Way

Drive a little and save a lot. Homes with insulamat on the roof to stop roof rumble, heavy duty exterior metal, heavy duty frames, all copper wiring with big master circuit breaker, fire resistant paneling, 1-4" house type Old World English Birch paneling, wired for dryer, plumbed for washer, new escape windows in bedrooms--cannot be trapped in case of fire, basement type sub floors, oversize heating system with standard insulation plus foam core insulation and return air ducts, 30-gallon gas water heater, formica cabinet tops, washable hard surface ceilings and many, many more extras to last you a lifetime.

Quality homes for the price of other dealers junkers.

F.H.A. Title One Approved with F.H.A. Financing

5% Down Payment. Example: \$6,000.00 Home
300.00 Down Payment
\$5,700.00 To Finance

Would Make a \$70.48 Per Month Payment

Interest Rate is 7.97% Simple, 4.50% Add On

Ralph Hutchinson Trailer Sales

Phone 658-4514 Booker, Texas

While In Booker Shop at the ...
RALPH HUTCHINSON FURNITURE STORE

Everyday Prices at others so called Sale Prices. Many Rivera Sofa Sleepers to choose from; and new merchandise arriving daily.

FIRE PREVENTION WEEK



The subject of fire prevention is one that is attracting more attention every year. As we have learned to prevent more diseases, so we are learning that fires too, can be prevented. In fact something like 95% of all fires are preventable if we would only remember this one thing--the biggest fire starts small.

Fire Hurts Everyone

THE BEST INSURANCE AGAINST FIRE IS FIRE PREVENTION

P.A. Lyon, Insurance

FARM & RANCH NEWS

By Joe Van Zandt

County Agricultural Agent

The corn borer has developed into a fair sized problem during the last few weeks. Some fields have been harder hit than others. For several years I have heard some farmer-cattle operators express their opinion about the value to be derived from grazing corn stubble.

We recently received the results from a two year stubble grazing demonstration conducted in Castro County, Dimmitt, Texas. We will give some results here and if some of you are interested in more details come by the office. The steers were backgrounded for 46 days prior to being placed on the corn stubble on November 11. The cattle gained 40 pounds per head during the backgrounding phase for a cost of \$20.44 which included a 3.27% death loss. Feed costs during this phase were \$10.05 per steer.

The cattle weighed 401 lbs. when placed on the stubble for a 82 day grazing period and gained a total of 114 pounds or 1.4 lb. of gain per day, which was the same both years of study. Each acre of aftermath stubble produced 2.6 lb. of gain per day when utilized in conjunction with supplement fed at the rate of 3 lbs. per head per day. The stocking rate was 1.9 steers per acre. With last fall being wet the cattle did not appear to clean up the fields as well and had to be moved to the next field sooner. More volunteer corn appeared in the spring of 1972 following the wet fall than appeared in 1971 following a drier fall and winter.

The cost per 100 lb. of gain for steers grazing the corn stubble was \$13.05. Net return per acre of corn stubble was increased by \$50.85 as a result of the stocker operation. Net profit for the backgrounding and grazing phases combined was \$21.41 per steer. The total cost per 100 lb. of gain for the 128 days was \$22.33.

Cattle were left on each field approximately 20 days as they were rotated around to four different fields during the grazing period. The cattle were hand fed three pounds of a pelleted 21% protein supplement daily.

BEEF CONSUMPTION UP-Per capita beef consumption during the second half of 1972 will probably average around 59 pounds, up 2 pounds from a year earlier. Pork consumption will probably fall off around 3 pounds from 1971's second half settling at around 34 pounds per person. Veal, lamb and mutton will continue their fall back this year.

FALL PLANTING PRODUCES SPRING FLOWERS--For a dash of color in your garden next spring, plant spring flowering bulbs now.

Purchase bulbs as soon as they are available in garden and nursery centers. Early se-

lections will provide you with bulbs that are in prime condition, since the shelf life of many spring flowering bulbs is short. Hardy bulbs include daffodils, hyacinths, crocus and tulips.

Select bulbs that are firm and free of water-soaked areas. Check for discolored or rough areas as these frequently indicate disease. Avoid those that are moldy or soft and beware of so-called "bargain" bulbs.

If instructions are not available, a good rule of thumb is to place the base of the bulb at a depth two to three times the height of the bulb. Plant bulbs in a well-drained area.

Plant the bulbs so that the different varieties are grouped in masses to provide a good display of color. An effective way to use bulbs is to plant them in flower borders along with perennials. After the bulbs have bloomed, the perennial foliage will hide the maturing bulb foliage as it deteriorates.

Apply a complete commercial fertilizer such as 8-8-8 or a similar analysis to the planting bed. Three to four pounds per 100 square feet of bed area is sufficient.

Baptist Young Women Meet

The Baptist Young Women's organization met in the church parlor Wednesday, Oct. 4 with president, Mrs. Randy Moore, presiding.

During the business session, Mrs. Wesley Brinkley reported on a mission action project for the month of October. Mrs. Wilton Youngblood read the minutes and gave the treasurer's report. Mrs. Larry Irlbeck was elected Mission Study chairman and Mrs. Douglas Box Mission support chairman.

The prayer calendar was read by Mrs. Whitefield after which a program on World Faiths, USA was presented by Mrs. Randy Moore, Wilton Youngblood, Wesley Brinkley, Harvey Whitefield, Curtis Harbour, Eugene Yarbrough and Preston Graham.

A letter from Marilyn Plain, a former member of the group who recently moved, was read and enjoyed by the group.

Those present included Mrs. Eugene Yarbrough, Wesley Brinkley, Douglas Box, Gene Leatherman, Preston Graham, Harvey Whitefield, Curtis Harbour, Richard Ooley, Randy Moore and Wilton Youngblood.



WARREN BLACK TO SPEAK HERE OCTOBER 23rd

The regular monthly meeting of the local chapter, Full Gospel Business Men's Association, will be at 8 p.m. in the Catholic Church Parish Hall, October 23.

Mr. Warren Black of Kansas City, Mo. will be the guest speaker for the evening.

Mr. Black was head accountant for the Nazarene Publishing House for 20 years. A graduate of Oklahoma University, he was a member of the Showers of Blessing radio choir and quartet for some time. He is now a nationwide speaker in many churches and FGBM chapters.

He has a healing ministry. For over 30 years he stammered so badly it was impossible for him to speak in public. He claims miraculous healing for this, for a lung condition and a severe hernia.

Mr. Black says, "One day while earnestly praying, I stopped, drew a circle on the floor, stepped into it and made a vow to God to seek Him until personal revival came. Little did I realize what all God had prepared for me as result of that act, and I am alive today because of this important decision."

His wife and teen age son ward, will be present Monday, Oct. 23 and will appear on the program.

The general public is cordially invited to attend.

Mr. and Mrs. Eldon Ferrell, of Spearman, toured Carlsbad Caverns, the million dollar museum at White City, and Juarez, Old Mexico. Also, they visited a sister in Las Vegas, Mr. and Mrs. Elmer Headquest. They toured Santa Fe, and visited Bruce Ferrell, Eldon's brother, and a nephew and his wife, Mr. and Mrs. Eddie Headquest at Santa Fe. They enjoyed coming back by way of Taos, through the mountains and saw the foliage tour.

LYNX PREPARES FOR DISTRICT OPENER

The district opening game is to be the biggest game of the year for the undefeated Lynx of Spearman. This week is an open date and is a week of preparation for the Lynx as they are in the midst of getting ready for their toughest game this year against the Panhandle Panthers there next Friday night.

"We feel we are in good shape player wise and the spirit is building back after the close game last week against Gruver. The Lynx will be conditioning, watching films of Panhandle and past games and trying to iron out mistakes that in this case could be costly. Coach Mires is very excited about the upcoming game and has high hopes for a victory over Panhandle."

"We feel we are a better team and have a better coaching staff this year than ever before" quote from a Lynx team member. "Also we are going to win the district for our school, our town and for Coach Mires and all the coaches who have worked hard to help us get this 5-0 record thus far."

"The fans support has been great and it means a lot to us as a team. Your support is more important now than district play is about to begin."

Panhandle is to be the district opener with Dalhart game No. 2 here, Boys Ranch #3 here, Stratford there and finally Phillips there to close the district race. These are the games that count toward the championship and Spearman will be at the top. Go Lynx.

Mr. and Mrs. Ed Sass of Ft. Smith, Ark. were guests last weekend of Mr. and Mrs. Carl Hutchison.

Spearman B Team Stops Stratford 20-8

Spearman B and freshman teams combined dropped Stratford's B team in a 20-8 win to keep Spearman High School with an unbeaten record. The Lynx have yet to lose a game in high school from freshman through varsity, with a record 10 wins to no losses.

In the Stratford game freshman Mark Fox did the honors for Spearman by scoring 18 points in the game. Mark was the leading rusher and also holds the leading scoring for both freshman and B team.

The Lynx scored on a 35 yd. run by Fox, extra point failed. The second TD came on a 45 yd pass from Jeff Beedy to Fox for 6. Beedy also passed to Cary Collier for the extra point.

In the last half Fox then galloped 65 yds for the Lynx final touchdown. The try for extra failed.

NEW OFFICERS NAMED FOR GLADIOLA CLUB

Members of the Gladiola Flower Club met October 5 in the country home of Mrs. John Brown, Mrs. Jimmy Brown served as hostess.

Members drew names for Christmas gift exchange and answered roll call with "what I want Santa to bring me."

Presiding over the business session, Mrs. Brown announced that the club would again sponsor the Cake Walk at the annual Halloween Carnival. New officers were also named for next year as follows: Mrs. John Brown, president; Mrs. Bill Jackson, vice president; Mrs. Gordon Cummings, secretary; Mrs. Doyle Jackson, treasurer; Mrs. Irvin Davis, park chairman and Mrs. H. P. Cates, flower chairman.

Mrs. Doyle Jackson, Mrs. Walter Spoonmore and Mrs. Lloyd Buzzard all brought flower arrangements to be entered for judging. Mrs. Buzzard's arrangement of pink mums won the vote.

Refreshments were served to members, Mmes. John Brown, Lloyd Buzzard, Gordon Cummings, Doyle Jackson, Marcus Larson, Claude Newell, Ed Wheeler, Walter Spoonmore, Herman Boone, Ray Robertson and Jimmy Brown.

Lynx B To Meet Phillips Tonight

The Spearman Freshman-B-Team will travel to Phillips tonight (Thursday) for one of the toughest games of the year for these boys. Going into this game the Lynx will carry a 5-0 record also they and the varsity are undefeated in this season. Plan to attend this game and support the Lynx teams. Game time will be at 6 p.m.

Your Are Invited
Formal Opening in Our New Home
Sunday, Oct. 15, 1972
Celebrating 18 Years of Service
Lora's Knit Shop
2823 Civic Circle
Amarillo, Texas

WAKA PTA EXECUTIVE MEETING

An executive committee meeting of the Waka PTA was held at the Waka school Oct. 9 with Mrs. Alvin Buschmann presiding.

Reports from the membership chairman revealed 61 members in the Waka PTA. The evaluation report was discussed and members decided to raise points on the publicity record book from 4 to 5, give leadership graduates 4 points instead of 3 and change points from 5 to 3 on a delegate attending state convention.

The unit will contribute to the Texas PTA fund. The group decided that the Waka Unit would not accept an invitation to join Hansford Council of PTA.

Parents are urged to visit school during American Education week, October 23-27. Notify the Supt. if you intend to eat lunch with students.

Thirteen members of the executive committee were present as follows: Supt. Allen Jones, Mr. Leslie Stinson and Mmes. Alvin Buschman, Herman Wiebe, Marie Lightfoot, Tommy Jacobs, Waldo Buschman, Richard Burger, Allen Jones, J. R. Stump, Bob Parker, David Wilson and Bob Sifrit.

The next executive meeting will be November 13.

Asks USDA Continue Level of Feed Grain

The Grain Sorghum Producers Association has appealed to Secretary Butz to retain the 1972 level of set-aside. Fear that the increased grain sales to Russia and other buyers would cause the USDA to reduce too many 1973 set-aside acres, thus again resulting in grain surplus and low market prices, is the reason for the GSPA concern.

In a letter to Secretary Butz, GSPA Executive Director Elbert Harp says, "The tendency may be to reduce the set-aside program. However, we urge you to consider all the

facts before making such a decision. We oppose such a change because it would cause another surplus, and by so doing hardship on American farmers. Harp justified his request by adding, "Recent cost of production studies have shown a price decline, as few are barely breaking even with prices at the present level."

"We strongly appeal to you not to allow a repeat of the 1967 and 1971 grain surplus. Harp concluded.

FTA CHAPTER MET MONDAY

The Spearman chapter of Future Teachers of America held their regular monthly meeting last Monday night at the high school.

Plans were made to have a slave sale and sell the F. T. A. members to other students as a money raising project. It will be held sometime in November.

Also members were chosen to attend the district meeting in Canyon at WTSU Campus to be held in November.

4-H Club Met October 3

Tuesday, October 3, the 4-H Rock Flower Girls held the second meeting of the year.

Cammy Gee called the roll and read the minutes. Dana Bruce led the song. The girls spent the time in making pencil holders out of soup cans and colored paper.

Dana Bruce and Jennelle Chisum will bring refreshments for the Nov. 7 meeting.

RANCHERS-----FARMERS-----FEEDLOT OPERATORS

FRIDAY, Oct. 6, was our annual Feeder Cattle Show, Sale and Barbecue. We feel it was a huge success, selling 5002 cattle and calves. As close as we can figure, 2500 people were in attendance. A good active market prevailed from start to finish. The action in the arena commenced with the selling at 1:00 PM as was completed at 7:45 PM.

We wish to take this opportunity to thank our many hundreds of customers and guests for assisting us in making this event a success.

1. Next Friday, Oct. 13---will be a regular consignment sale---selling mixed cattle first---followed by consignments. (BRING IN YOUR JACK-POT CATTLE FOR THIS DATE.)
2. Friday, Oct. 20---will be classified and handled as a SPECIAL CALF SALE. All calves in groups of ten head or more. Following the Special Calf Sale will be the consignments in group-lots of steers and heifers followed by jack-pot and mixed cattle.
3. Friday, Oct. 27---will be another regular consignment sale (the same as Oct. 13)---selling mixed cattle first.
4. Friday, November 3---will be arranged as another SPECIAL CALF AND YEARLING SALE.

All the above sales will commence at 11:00 AM SHARP

TEXHOMA LIVESTOCK COMMISSION, CO., INC.

Phone (405) 423-3251 TEXHOMA, OKLA. 73949 P.O. Box 70

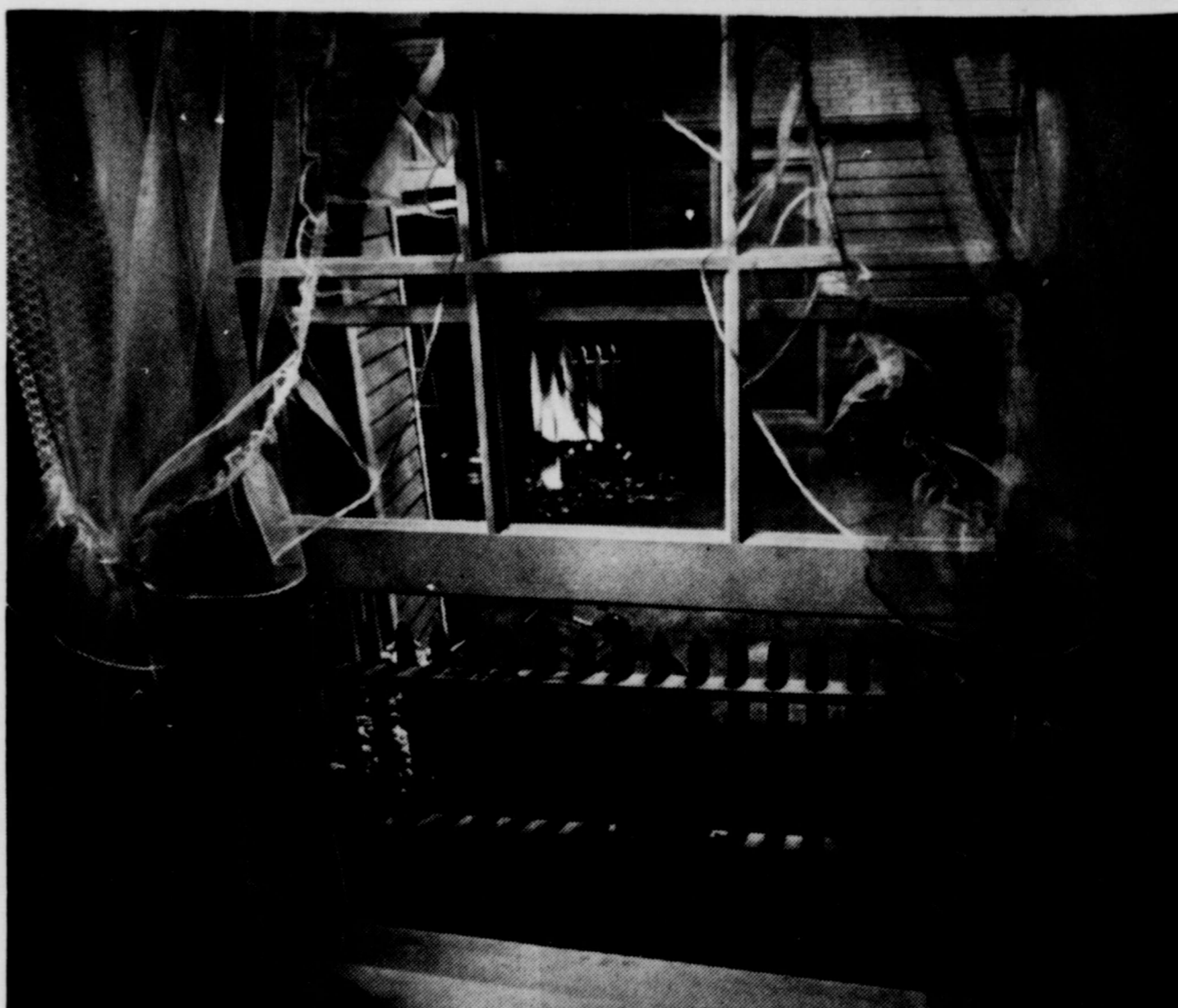

If your six year old saw something like this, would he know how to phone for help?

It's too important a question to leave to chance. That's why we're running this ad. If there are any six- or seven-year-olds around your house, teach them how to report emergencies. Tell them to dial "0", give their name and tell our operator where they are and what's wrong. With older children, train them to dial emergency numbers direct, since that's the fastest way to call for help. But don't stop there. Copy down the emergency

numbers listed on the inside front cover or first page of your telephone directory. Add your family doctor's number. And the number of the nearest hospital. Next, tuck up the list near your phone.

Then get your kids to memorize it, in case it gets lost. By the time they're through memorizing those numbers, they're going to have every grownup in the house knowing them, too.

Which is also why we're running this ad.

GENERAL TELEPHONE

The people you can talk to One-to-One.



Your Private Sunshine on a Rainy Day. Night or day, in any weather an electric dryer dries your clothes with sunshine freshness. The unpleasant chore of hanging loads of wet laundry on the clothesline during nippy weather can be a thing of the past for you. Because of the gentle tumbling action and controlled heat of an electric dryer, permanent press clothes can come out neat and wrinkle-free without ironing. An electric dryer can save time and work for you so you can enjoy more pleasant things with your family. See your electric appliance dealer soon and let electricity be your own private sunshine.

COMMUNITY PUBLIC SERVICE
Your Electric Light & Power Company
An Equal Opportunity Employer



SECOND GRADERS winning the top three spots in the Fire Prevention Poster Contest sponsored this week by Spearman Study Club are left to right, 1st Scott Strawn; 2nd-Sonya Coley and 3rd Lee Ann Gibner.



THIRD GRADE FIRE PREVENTION POSTER WINNERS ARE Keith Lewis, right, 1st place; Joe Ned Turner, 2nd; Mary Ann Martin 3rd. The Spearman Study Club awarded prizes for the best three posters in each class in elementary school.



FOURTH GRADE WINNERS in the fire prevention poster contest sponsored by Spearman Study Club are left to right, 1st place April Peary, 2nd Karen Davis and 3rd, Calvin Pond.



HUMAN DEVELOPMENTAL CLASS fire prevention poster winners are 1 to r 1st Pat Miller, 2 Debbie Burton and 3 Brenda McLain. The contest was sponsored by Spearman Study Club.

Getting S-S Card No Longer Easy

Getting a social security card is no longer as easy or as fast as it once was. A new worker, school child, or other person applying for the first time could once go to a social security office and probably walk out with his new social security card. "But no more," says Social Security Branch Manager, Howard L. Weatherly. "If a person needs a replacement card and knows his social security number, we can give fast service. But if anyone has forgotten his number, or is applying for the first time, he should make his application at the Pampa Social Security Office several weeks before he has to have his card." "This advice is particularly important," Weatherly went on, "for students who will soon be asked for social security numbers by their high school teachers, and for persons needing social security cards to get driver licenses or to show new employers." The increased processing time for assignments of new numbers and delivery of

cards is tied to new policies and controls. Most of the social security cards will now be mailed out from the Social Security Administration, Baltimore, Maryland headquarters. There a data processing system will record identifying information for computer screening and searching against future applications. This will help the Social Security Administration maintain accurate identification of the growing number of social security accounts. Over 200 million different numbers have been assigned since 1936 and over 150 million persons now living have social security numbers. At least 9 million have two or more different numbers, which have been detected and combined. Social Security calls this "multiples" and there is growing concern about the thousands of multiples which have not yet been identified. The Pampa Social Security Office is at 1541 North Hobart. The telephone number is 669-3381. Many questions and some social security matters can be handled by telephone.

Fellowship Baptist Ladies Salad Supper

The ladies of Fellowship Baptist Church met Oct. 5, at the Bank hospitality room for a salad supper. There was an installation of officers, the charge was given by Mrs. Bill Ferking of Perryton. Attending were Mmes. Daniel Hall, Sam Rhodes, Jerry Nivens, Buddy Sparks, Charles Arnold and Donald Bowen. October 6 the ladies met at Mrs. Donald Bowen's to work on their project for Pioneer Manor. Present were Mmes. Daniel Hall, Sam Rhodes, Buddy Sparks, Willie Taylor, Donald Bowen. Refreshments were served by Mrs. Jerry Nivens. October 13 Mrs. Jerry Nivens will be bringing the lesson.

you desire food prepared to go. If you plan a party and wish to serve Mexican food, Mrs. Arjona will solve your problems. If you enjoy Mexican food, you will enjoy eating at Arjona's Cafe in Spearman.

Mexican Dinner To be Served by Catholic Women

The women of the Sacred Heart Catholic Church will serve their famous "Mexican Dinner" Sunday, October 22 from 12 noon until 5 p.m. The meal, to be served in the Parish Hall, will consist of enchiladas, Mexican rice, beans, salad, bread and choice of cake. Prices are \$1.75 for adults, \$1.00 for children ages 6-12 and children under six served free. Everyone is invited to keep this date in mind and plan to take dinner with these ladies on October 22.

ARJONA'S CAFE OPENED TUES.

Mrs. Stella Arjona announced this week that she had opened her cafe at 26 S. Hany Street and is serving her delicious Mexican food once again. Stella closed during the summer. She invites the public to come by and eat lunch or dinner, or to call her at 3613 if

OPEN HOUSE

Highlight of Fire Prevention Week will be observed here Oct. 15 from 1 to 6 p.m. at the fire department. Refreshments will be served and visitors will be able to see the equipment and literature on fire prevention and visit with the firemen. Winning fire prevention posters held at grade school this week will also be on display.

THE INFORMED CONSUMER

CRAWFORD C. MARTIN
Money General of Texas



"Mommy, why can't this toy? I have pennies and a nickel for it." Perhaps you've this naive plea from youngster. Television, and newspapers keep us under constant to buy, buy, buy. Consequently essential child learns the wise money from his earliest

years. Money is like any other tool; using it intelligently comes only from direct experience. Even before children reach school age, they have many occasions to use money-for toys, gifts, snacks. It's a good idea to take your preschooler along on shopping trips and allow him to make a small purchase

of his own. Let him give the money to the salesperson. It's also useful to explain the relative value of different coins.

During the years of 6 through 12, a child should be guided to plan his spending and set short-term goals for savings. At this age, your child's attitudes toward money and how it should be spent are influenced greatly by his friends. He may also go through phases, such as a penny-pinching one month and splurging the next.

For teens, it seems everywhere they turn requires money. Social life and school life are well mixed-up with the dollar sign. Give your teen greater responsibility in planning for his personal needs and wants, as well as allowing him to participate

in family financial discussions. You can help him understand the use of cash and credit by setting up a spending plan to meet daily needs and a savings plan to meet future goals.

A weekly allowance is a good idea and it's never too early to start. Let your child be responsible for as many routine expenses as he can handle - lunches, school supplies, grooming aids, snacks. It's important for him to make mistakes early, so let him spend the money as he wishes. Jobs around the house, such as washing the dishes or taking out the garbage, should not be paid for. They're part of the family responsibility. The allowance is not a wage, but a device to teach your child how to manage his money.

DON'T TAKE RURAL TEXANS FOR A RIDE... AND DON'T TAKE US FOR GRANTED.

HERE'S WHAT NIXON IS DOING TO RURAL AMERICA

WHEAT SCANDAL - Giant wheat exporters made huge profits at the expense of individual wheat farmers, many in Texas, on Soviet trade.

TAXES - Wall Street Journal says federal laws favor the corporation or investor who farms on the side for a tax write-off.

FARM ISSUES - Under Nixon, parity dropped the lowest since 1933. Nixon held up payments of nearly \$400 million for feed grains in 1970, forcing farmers to borrow at highest interest rates in history.

CONGLOMERATE SCANDALS - Big Business first, the public second - that's the Republican philosophy. Anti-trust suit against ITT dropped at the same time ITT pledged \$400,000 to finance Republican Convention.

Harry S. Truman said, 'The Republicans admire our government so much they want to buy it.'

Let's face it. The Republicans just haven't changed much since the days of our grandfathers. They still favor Big Business over the average working man and woman. And while they're taking us for a ride, they keep telling us what a 'dangerous radical' Senator McGovern is.

That's what they said about Harry S. Truman.

HERE'S WHAT McGOVERN IS DOING FOR RURAL AMERICA

HIS STANDING - George McGovern has been elected time and again as a Democrat from a Republican farm state . . . because they know where he stands.

TAXES - His tax proposal would end the loopholes for tax-loss farming by giant corporations and the wealthy individuals who compete unfairly with family farmers. McGovern's proposal calls for the same tax on capital gains as on earnings.

FARM ISSUES - He sponsored and co-sponsored: Meat Import Limitation Law; Dairy Import Act; Wheat, Feed Grain, and Soybean Emergency Reserve Bill; Rural Development, Rural Job Development, and Rural Telephone Acts; Farm Credit Act; and other pieces of important legislation.

HIS BELIEFS - George McGovern knows that the answers to many of our most pressing problems in America today can be found by developing genuine opportunities for everyone in our small towns and rural areas throughout the country.

Let's not be taken for granted by the Nixon Republicans. Rural America has always fared best under a Democratic administration. If you want to stand up and do something good for rural America, the answer is to help put a Democrat in the White House. We need George McGovern . . . and George McGovern needs us.

yards and yards of
**SAVINGS...
FABRIC SALE**
Sale Thurs-Mon
Oct. 12 thru 16



Exclusive In This Area

To introduce this new line of merchandise, we are staging a sale - today through Monday.

POLYSTER reg. \$6.98 yd. sale **\$3.98**

solids, fancies, jacquards & plaids

CRUSHED VELVET reg. \$4.98 yd, sale **\$3.47**

One lot of zippers & buttons, 1/2 price



Rib, non-roll Elastic reg. 59¢ yd, sale **27¢**

A most luxurious line of yard good fabrics. For the seamstress who wants her clothes to be different from every body elses. Small bolts of fabric insures this. Materials restocked every two weeks, so there will be something "new" on hand at all times.

We have worked a long time to get this unique & beautiful material line is our shop. If you design & sew your own garments, you'll be thrilled with this lovely fabric.



Golden Thimble

303 Main St. Spearman, Tex.

RURAL TEXANS NEED A DEMOCRAT.

RURAL TEXANS NEED McGOVERN

Pol. adv. paid for by Texas McGovern-Shriver Campaign Committee, Bob Armstrong and John White, Co-Chairmen, Austin, Tx 78703



A LOOK AT THE PAST is taken by Dr. Damon Gregg, resident in pathology at St. John's. The textbook is over one hundred years old, and the microscope is also circa 1870. Both museum pieces are gifts to the hospital.

MUSEUM PIECES DONATED

A study of "Handbuch der Pathologischen Anatomie" reveals most disease characteristics were described by pathologists more than a century ago; and the basic principles used to build a microscope remain unchanged.

However, refinements in today's testing methods and a look through a modern microscope would dazzle our ancestors. Laboratory tests were near non-existent in the 1870's, whereas today a vast array of examinations are easily done with automated equipment in a matter of minutes, or even seconds. Today's equipment even delivers printed copies of the results compared with the known "norms" for a healthy person on many tests!

The comparison of old vs. new was made when Mrs. D. L. Garrett donated the valuable old handbook, written entirely in German, to our hospital. The book belonged to the late Dr. D. L. Garrett, and Mrs. Garrett thought it might be of interest to St. John's. It is such a collector's item that the hospital is having it placed at the Tulsa County Medical Library so more physicians will have an opportunity to take this revealing look at medical history. The microscope belonged to Dr. D. L. Edwards, and had been given to St. John's laboratory department some time back. It is made of brass, and still remarkably serviceable. It occupies a place of honor in a case with other medical memorabilia in the laboratory department on the sixth floor of St. John's.



news from your HOME DEMONSTRATION AGENT

by Nelle Evans

This week I am in Denver at the National Extension Home Economists Association meeting. Many major food and textile companies have exhibits. I'm seeing and hearing about the newest products. I'll have alot of ideas and information to share with you when I return.

well together one-two pound bc. of Nestle Quick, 1 box plus 1 cup powdered sugar, 16 oz. jar powdered coffee cream, and one 14 qt. size box of non fat dry milk. Be sure to start with a large container as it makes alot. Store in a closed container. To serve mix 1/3 cup chocolate mix with 1 cup hot water.

Some of you may like to go to Liberal, Kansas on Tuesday, October 17 to attend their Christmas fair. The activity will begin at 9:30 a.m. and last until 5:30 p.m. in the National Guard Armory. Lunch may be purchased at the fair. For more details come by our office and pick up a program for their fair.

Remember--if you want to receive the money management mail out series let us know by 5 p.m., October 13. Included is sale buying, contracts, credit, promotions, etc. There is no charge. There are 10 leaflets in the series.

Since we've had some cooler days hot chocolate is again popular. Jo Ann Hawkins uses a hot chocolate mix she shared at the courthouse which was immediately very popular. Here is her recipe. Mix

If you youngster is interested in a budget come by and pick up a copy of "Your Personal Money Management Records" for them. It contains columns for recording income and expenditures and is an excellent guide for young people.

FHA girls and Red Cross workers will be covering the town in a house-to-house canvass this weekend in Spearman. While doing your fall

housecleaning remember your houseplants. Large plants can be washed with a soft cloth or sponge. Smaller plants may be set in the sink and sprinkled. Be sure to let plants dry out of the sun, and Gruver.

The Spearman downtown area will be handled by J.L. Brock and his teammates. County Red Cross chairman is James Cunningham, Spearman.

Red Cross Fund Drive

The annual Hansford County Red Cross fund drive will get underway in Spearman and Gruver this weekend.

James Cunningham and J.L. Brock will head the drive in Spearman. Mrs. O.V. Walker, Jr. is chairman of the Gruver drive and will be assisted by several workers there.

Citizens are urged to give generously to this fund drive so that Hansford county can complete paying off its blood debt to the Red Cross Regional Blood Bank. This is Hansford county's share of the financial operation of the Blood Program. Also, the county has an obligation to the National RC program--which goes for help to people in disaster areas such as floods, tornadoes, etc.

FHA girls and Red Cross workers will be covering the town in a house-to-house canvass this weekend in Spearman

Postmaster Urges Use Of Zip Code

Postmaster Elmon Jacobs urges all patrons to use Zip Code on all mail. Zip Code is vital to the movement of mail. ZIP stands for Zoning Improvement Plan. Every Zip Code instantly tells any Postal-Worker exactly where to route a letter.

The five numbers in a Zip Code (like 60614) designate one of the ten Zones in the U.S.A. (6), a specific Sectional Center or large city (06) and a community or neighborhood within that Section (14).

Total volume the Postal Service handles (letters, publications, packages) has grown from 49 billion pieces in 1952 to 89 billion pieces in 1972. With so much more mail to handle, faster methods were needed just to keep the mail moving. Using Zip Codes instead of town and state names is a faster way to sort and route mail.

New methods and machines are going into operation in

THE SPEARMAN REPORTER

Spearman, Texas 79081 Box 458 659-3434

Published Weekly at 213 Main Street Spearman, Texas 79081

Owner-Publisher. William M. Miller

Second Class Postage Paid at Spearman, Texas

Any erroneous reflection upon the character of any person or firm appearing in these columns will be gladly and promptly corrected upon being brought to the attention of the management.

SUBSCRIPTION RATE--Hansford, adjoining counties, \$7.00 yr. Other points in combination with The Hansford Plainsman, \$9.00 yr.

Post Offices throughout the United States, with a machine called the LSM, Postal Workers route letters by punching keys. They can sort over 30,000 letters an hour.

28% of all private letters have no Zip Code. A total of 7.8 billion pieces of business and private mail have no Zip Code. None of this mail can be processed with the new high speed equipment.

If you do not know the Zip Code of any town Postmaster Jacobs invites you to call the post office for this information.

ARTS & CRAFTS GUILD MET FRIDAY

Mmes. Sada Hoskins, G. Fuller, Nolan Holt, Mildred Dally, Joe Traylor, P.A. Johnson, Annie Allen and Mable Lackey all enjoyed an afternoon of china painting Friday in the home of Mrs. Claymer.

This was the regular meeting of the Arts & Crafts Guild, day, the 13th, Mrs. Pope will host the meet.

Our Heritage of Faith... notes from Faith Lutheran Church

There will not be any Confirmation Classes this Saturday, October 14 as Pastor will be in attendance at the Panhandle Conference Convention being held at Levelland, Texas from 9-3:30.

Our schedule for next Sunday includes Morning Worship 9:30 with Sunday School at 10:30. The Sermon topic will be concerned with education with special emphasis on Texas Lutheran College, Sequim. Our Family at Church will begin at 7 p.m. Sunday evening. Junior Choir will meet from 7-8. The Adults will have their Bible Study from Revelation 4. Group singing & refreshments will be served after the first part of the evening. We encourage all to come and take part in the family activity.

The Leaguers are making plans for their congregational Halloween party to be held on Sunday evening, Oct.

29. The plans for this year include encouraging all to wear costumes. Prizes will be given to the best adult & the best dressed child. Some outside games are planned to start the evening, followed by lunch. The evening will end with group singing & some games in the Parish hall. It is not required to wear a costume, but you are encouraged to for the event.

If you have no church home, we invite you to visit with us at Faith & worship with us regularly.

Mrs. Lillian Sportsman of Amarillo visited over the week end with Mrs. Faye Klutts.

Mrs. Bill Gaither and Stella Cummings were in Amarillo Tuesday shopping.

TEXHOMA LIVESTOCK COMMISSION COMPANY, INC.

Dear Customer and Producer: September 30, 1972 The markets at Texhoma Livestock this week were 2267 cattle and calves. The action began at 11:00 A.M. and was completed at 4:10 P.M. The market was higher on all classes with last week.

The attendance was smaller than last week but plenty of buying power was here to absorb the offering. Feeder and yearling steers from 50¢ to plus \$1.00 higher. Feeder heifers 25¢ to 50¢ higher.

Some representative sales as follows: Calves selling by head from \$115.00 to \$156.00.

- 51 WF Steers - Avg. Wt. 423# @ \$52.40 per cwt.
26 Blk WF Steers - Avg. Wt. 433# @ \$53.40 per cwt.
13 Elk WF Heifers - Avg. Wt. 496# @ \$43.90 per cwt.
13 Blk WF Steers - Avg. Wt. 482# @ \$52.10 per cwt.
24 Blk H.ifers - Avg. Wt. 622# @ \$37.30 per cwt.
30 WF Heifers - Avg. Wt. 520# @ \$41.30 per cwt.
25 WF Horned Heifers - Avg. Wt. 576# @ \$41.00 per cwt.
12 WF and Blk WF Steers - Avg. Wt. 558# @ \$45.90 per cwt.
50 Mixed Heifers - Avg. Wt. 620# @ \$39.00 per cwt.
12 WF Horned Heifers - Avg. Wt. 757# @ \$37.05 per cwt.
19 WF Heifers - Avg. Wt. 469# @ \$44.00 per cwt.
53 WF Steers - Avg. Wt. 726# @ \$44.63 per cwt.
15 WF Steers - Avg. Wt. 589# @ \$49.90 per cwt.
66 WF Steers - Avg. Wt. 602# @ \$48.20 per cwt.
33 WF Steers - Avg. Wt. 532# @ \$52.75 per cwt.
33 WF Steers - Avg. Wt. 620# @ \$45.60 per cwt.
Bulk of the Feeder heifers selling from \$36.00 to \$38.00. Bulk of the Feeder Steers selling from \$41.00 to \$44.00 per cwt. Penner cows mostly from \$25.00 to \$27.00 per cwt. Bologna Bulls from \$31.00 to \$34.50 per cwt.

Notice - we are having a Special Calf and Yearling Sale, October 20th. All calves will be sold first if they are in yards and ready. We already have some good consignments for this sale. All sales in October are planned for consignment sales. If you have anything you will have ready for one of these sales call or come by the office and get your consignment in early so we can get it advertised.

REMEMBER - NEXT FRIDAY, OCTOBER 6TH - IS OUR ANNUAL FEEDER CATTLE SHOW, SALE AND FREE BARBEQUE. We are expecting 5000 to 6000 cattle that day. Make your plans now to be with us. Bring the whole family. JUGGING - to commence at 9:00 to 11:00 A.M. on Feeder steers and F.eder heifers. Calves at 11:00 A.M. BARBEQUE - serving to commence at 11:00 A.M. FESTIVITIES - in sales arena from 12:00 noon to 1:00 P.M. AUCTION - to commence at 1:00 P.M. selling the 12 loads that piano, first. WE ARE EXPECTING YOU - PLEASE COME

Your cattle auction with "Action".

Sincerely, Cliff Augustine

10th Year Anniversary Celebration

ANNIVERSARY SALE

We are 10 years old-and you have made these years good ones for us. The anniversary is ours-but the celebration is yours fantastic savings during our Sale is our gift to you-the customer



Sofas

Table listing sofa models and prices under 'Sofas' section. Includes items like Spanish Full Size Headboard & Chest, Modern Blue & Green Sofa, etc.



Bedroom

Table listing bedroom furniture models and prices under 'Bedroom' section. Includes items like Brown & Gold Tweed Sofa, Modern Blue & Green Sofa, etc.



Dinettes

Table listing dinette models and prices under 'Dinettes' section. Includes items like Modern 5 pc Black & White, Early American 5 Pc Orange & White Butcher Block Table, etc.



Chairs

Table listing chair models and prices under 'Chairs' section. Includes items like Modern Blue Chair, Bronze Channel Back Chair, etc.

Simmons Hide-A-Beds

Table listing Simmons Hide-A-Bed models and prices. Includes items like Modern Green Tweed, Modern Green Naugahyde, etc.

SIMMONS BEDDING

Table listing Simmons Bedding models and prices. Includes items like Simco Rest, Simco Firm, Posture Rest, etc.

LAZ-BOYS

Table listing Laz-Boys models and prices. Includes items like Spanish Gold Velvet, Traditional Green Tweed, etc.

Advertisement for Beedy Furniture Co. Plains Shopping Center, featuring a logo and company name.

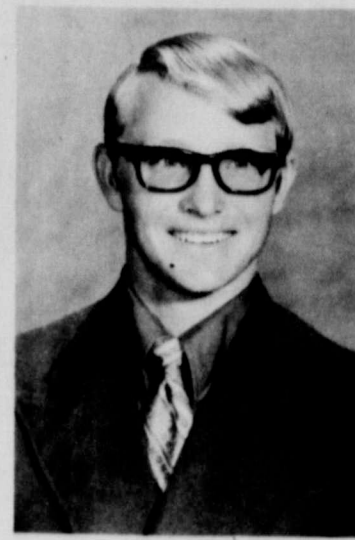

Steve Snow

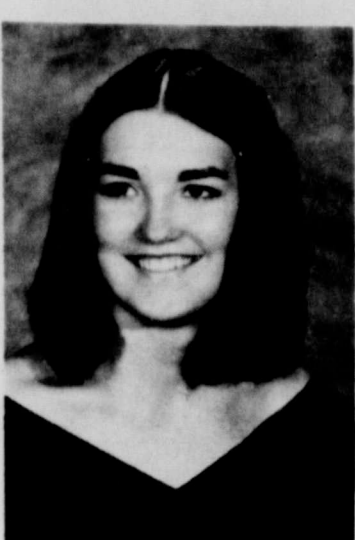

Leann Shieldknight

September's Boy & Girl at SHS

The beginning of a new school year, also heralds the naming of the "Boy and Girl" of the month at Spearman High School. The project is sponsored each year by the Spearman Study Club, with students thus honored being selected by a secret panel of teachers.

He lettered two years in football at Hobbs, N.M. before moving to Spearman last year. He also received the Proficiency award in auto mechanics. At SHS is plays football and is a member of DECA.

Steve, 18-year old son of Mr. and Mrs. J.L. Snow of 512 S. Haney Street, lists as his special interests: hunting, water skiing, drag racing, and "all" sports.

Leann, daughter of Mr. and Mrs. Jimmy Shieldknight, 724 Gibner Drive, says she is especially interested in religion, basketball, sewing, cooking, decoupage and medicine.

Everyone is acquainted with Leann because of her outstanding ability as a basketball player. As a member of the Lynxette squad she was named to All District when a junior and sophomore. All Region junior and sophomore and was named Outstanding Lynxette last year.

A member of the Methodist Church, she serves as secretary of the UMY. She was secretary of her sophomore class, vice-president of her junior class. She was a member of the Student Council I, II, III; National Honor Society IV, Fellowship of Christian Athletes II, III, IV, Spanish Club III, Future Teachers of America I, II, III, and has been a member of the varsity basketball squad all 4 years.



Den # 6 met Monday in the home of Mrs. Bob Meek to review work on achievements and work on the den project of fixing activity boxes for sick children. Enjoying an Indian Wrestling tournament were Jeff Countiss, Jamie Bulls, Wayne Meek, Gregg Miesner, Phillip Paul, Alan Sanders, and Karry Bodey. The following awards were earned by the boys and are

due at the Pack meeting: 1 year pins, Jeff Countiss, Jamie Bulls, Wayne Meek, Gregg Miesner, Phillip Paul, and Alan Sanders; Wolf Badge, Wayne Meek, and Gregg Miesner; and Bobcat Badge, Karry Bodey. Jeff Countiss served refreshments to those mentioned and Mrs. Earl Goodheart.

The committee for the Boy Scouts met Wednesday morning at the Cattlemen's cafe for a breakfast meeting. Presiding over the meeting was John Collard, Jr. Fund raising projects and plans for next month pacs were discussed.

A request for all Spanish American boys interested in joining the Scouts was made. Those interested are to contact Mrs. Charles Hall at 3356. Also any mothers interested in helping should contact Mrs. Hall.

Those present for the meeting were: Mrs. Hall, Den Mother Coordinator; Bill Turner, Roy Bull, Dick Countiss, Bill Partridge, Jesse Davis, and Emmitt Sanders.

Receiving the Bobcat awards were: Gary Thomas, Kyle Brack, Roger Close, Roger Buchanan, Wayne Cook, Shawn Crawford, Ben Dunaway, Steven Francis, Scott Alfred, Greg Ammons, Rory Sheppard, Jimmy Morley, Travis Peddy, Kevin Rook, Joe Ned Turner, Jeff Lackey, Greg Lusk, Scott Bullard and Karry Bodey. Frank Sturgeon received the Gold Arrow point.

Accepting the one year pins were: Ricky Poindexter, Mrs. Bob Meek, and Jim Nicholson. Ray Partridge, Cole Umphress, Mike Owens, Jimmy Nicholson, and Mr. and Mrs. Jim Nicholson received the two year pins.

Receiving Sportsman and Athletic pins were: Ray Partridge, David Hall, Kevin Russell, Cole Umphress, Ricky Poindexter, Mike Owens, and Jimmy Nicholson. Jimmy also received the Aquanaut pin.

Den 4 won the cubby count and received a teddy bear. Den 1 and 6 served refreshments to approximately 100 guests and members. Closing the ceremony was Den 5.

Mr. and Mrs. Eddie Gates visited her mother, Mrs. Ruth Pollock of Dumas, Sunday.

Sunday guests in the home of Mrs. Marvin Kunkle included Mr. and Mrs. Richard Kunkle and Mr. and Mrs. Ben Kunkle from Lamesa; the Lynn Warren family and the Jimmy Kunkles.

Mrs Zschiesche Hosts Rho Rho

Mrs. Coda Zschiesche hosted the regular meeting for members of the Rho Rho chapter, Beta Sigma Phi.

Mrs. Linda Umphress gave a very interesting program on "Painting the Person." She was assisted by Sherlene Hayes and a guest Freddie Largent who demonstrated cosmetics by giving one of the members a facial.

Present were Mmes. Delma Barnum, Linda Vennerman, Nan Nicholson, Charlotte Jackson, Verna Strawn, Loreta Cook, Sherlene Hayes, Linda Latta, Sheryl Meek, Shirley Messer, Linda Umphress, Coda Zschiesche and guest Freddie Largent.

Final Pecan Order Is Now Available

The Home Demonstration Club Council has ordered another bunch of pecans which will be here this week.

These will sell for \$2.00 per lb. and if you want some, call these numbers: 2030, 2871 or 2863. This will be the last order of pecans available through the HD Council.

MRS. GARY BLAIR TAYLOR nee Patricia Gayle Buzzard

Wedding of Miss Patricia Gayle Buzzard and Gary Taylor was solemnized Sunday, September 23 in the United Methodist Church, Spearman. Reverend Wesley Darrick officiated at the double ring ceremony at 7:30 p.m. for the bride, Mrs. and Mrs. Buzzard of Spearman, and the groom, Mr. and Mrs. Taylor of Amarillo. The bride and groom were exchanged before an archway entwined with greenery. A large canopy, flanked by spiral lanterns laced with greenery, traced the aisles to the sanctuary. Max Baggerly, organist, played traditional wedding marches and accompanied Dick Countiss who "One Heart, One Hand, Wedding Prayer" and "Begin" as the couple left the altar.

When the couple left on their honeymoon, the bride was traveling in a brown and blue wool knit dress with brown accessories. The couple is at home in Bushland, Texas where he manages a cattle feeding firm. The couple was honored with pre-nuptial showers both in Spearman and Amarillo. Mr. and Mrs. Moody Taylor hosted the rehearsal dinner at the Amarillo Club. Out-of-town guests present for the wedding included: Mr. Joe Bell, Mr. and Mrs. James Patterson, Mr. Louie Gibbs, Mr. Kirk Wright, Mr. Ken Wight, Mr. and Mrs. Don Lawson, Mrs. Josie Percia, Mr. Byron Bennett, Mr. and Mrs. Mickey Schmid, Mr. and Mrs. Donald Titus and Jan, Mr. Bob Crick all of Amarillo; Mr. and Mrs. T.L. Henderson of Brownwood; Mr. and Mrs. C. P. Spurlin and Mr. and Mrs. W.W. Spoons of Temple; Don Minkley and Mr. and Mrs. Bob Brown of Canyon; Miss Barbie Jenkins, Dale Huff of Clayton, N.M.; Mr. and Mrs. Ed Bennett and Mr. Ray Bennett of Hart; Mr. and Mrs. Arthur Young of Sweeney; Mr. and Mrs. Joe Koechel of Carrier, Okla.; Mr. and Mrs. Bryce Waugh of Burkburnett; Mr. and Mrs. Don Dickman and Mark of Angleton; Miss Debbie Jo Gibson of Panhandle; Misses Eva Holt, Beth Holt and Kristi Holt of Gruver; Mr. Jim Graves, Mr. and Mrs. Frank Buzzard of Perryton; Miss Dorothy Harrison of Paducah; Miss Becky Jobe of Lubbock; Mrs. Bill Sanders and Peggy Howell of Oklahoma City, Okla.; and Mr. and Mrs. Jack Rhodes of Bushland.

FRESHMAN PLAYER OF THE WEEK

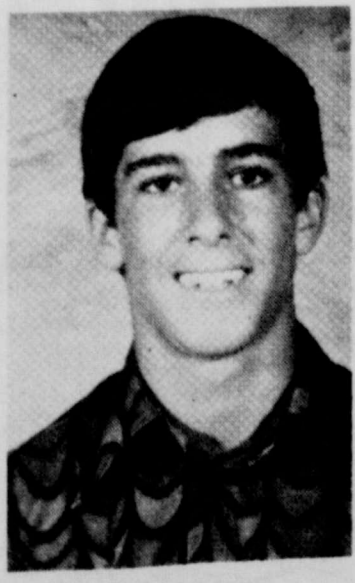

Mark Fox

Mark Fox, a 5 ft., 10" Freshman has earned the Freshman Player of the Week. Mark scored 18 of 20 points in the game last Thursday against Stratford when the Lynx beat the Elks 20-8. Mark led the scoring on a 35 yd run for a T.D., a 45 yd. pass from Beedy and a 65 yd. run. He had a total of 189 yards on 21 carries, three touchdowns and a fumble recovery. This is the reason that this boy has earned the Freshman Player of the Week. Mark is 15 years old and is the son of Mr. and Mrs. James Fox Jr. of Spearman. Best of luck to this athlete.

TG & Y COUPON SALE

PRICES GOOD THRU SATURDAY IN ALL 5¢ to \$1.00 STORES AND FAMILY CENTERS WHILE QUANTITIES LAST!

STORE HOURS: MON.-FRI. 8:30-6:00 SATURDAY 8:30-8:00 119 MAIN SPEARMAN

CLIP THIS COUPON Panty Hose 100% Nylon 33¢	CLIP THIS COUPON Golden T Envelopes 100 ct 21¢	CLIP THIS COUPON Sayelle Yarn 66¢	CLIP THIS COUPON Shredded Foam bag 37¢
CLIP THIS COUPON Formula 409 67¢	CLIP THIS COUPON Lysol Spray 7 oz. 68¢	CLIP THIS COUPON Vaseline Intensive Care Lotion 10 oz. 67¢	CLIP THIS COUPON Brach's Chocolates Peanut Clusters Peanuts Malt Balls Stars #1 Bag 67¢
CLIP THIS COUPON Bootie Socks Childrens Misses' sizes 47¢	CLIP THIS COUPON Girls Jeans Low Rise boy cut \$ 2.99	CLIP THIS COUPON Dial Soap 09¢	CLIP THIS COUPON Golden T Shave Cream 37¢
CLIP THIS COUPON Jergens Lotion 10 oz. 71¢	CLIP THIS COUPON O. J.'s Beauty Lotion 63¢	CLIP THIS COUPON Colgate Toothpaste Family Size 38¢	CLIP THIS COUPON Golden T Motor Oil non detergent qt. size 13¢
CLIP THIS COUPON Foam Cups 50 count 31¢	CLIP THIS COUPON Listerine 20 oz. 77¢	CLIP THIS COUPON Aqua Net Hair Spray 37¢	CLIP THIS COUPON Foam Pillows 99¢
CLIP THIS COUPON JANITOR IN A DRUM 32 oz. 66¢	CLIP THIS COUPON Faultless Spray Starch 22 oz. 47¢	CLIP THIS COUPON Comet Cleanser 13¢	CLIP THIS COUPON 100% Polyester Fiber Fill 99¢
CLIP THIS COUPON Pampers Daytime 30 \$ 1.37	CLIP THIS COUPON 100% Fiberglass Drapes no iron 48x84 \$ 2.99	CLIP THIS COUPON 8 Track Tapes Johnny Cash Connie Smith Eddy Arnold Dolly Parton Jeannie C. Riley Many More \$ 2.99	CLIP THIS COUPON Kotex Regular or Super 12 count 39¢

SCS Districts Support Amend. Nos. 9 and 12

TEMPLE--A statewide campaign in support of Amendment 9 has been launched by the Association of Texas Soil and Water Conservation Districts, headquartered in Temple.

Amendment No. 9 on the November General Election ballot would exempt soil and water conservation districts from the constitutional ban on dual office-holding.

Directors of Texas 192 soil and water conservation districts receive no salary. They are persons with farm or ranch interests elected by landowners to manage district affairs. They do, however, receive state per diem payments when on district business.

This reimbursement for expenses brings the office of soil and water conservation district director under the constitutional prohibition against dual office-holding and dual compensation for state employees.

As Doyle Hutcheson of Weatherford, president of the Association of Texas Soil and Water Conservation Districts, points out:

"Our directors, who are leaders in their communities, are ineligible to serve on school boards, city councils or any other unpaid elective position. This often denies a community--particularly smaller communities--the services of its best and most qualified people."

Passage of Amendment 9 would not violate the spirit of the common law principle that no person should hold two or more public offices which pose a conflict of interest, Hutcheson said. The Association Hutcheson heads includes the 960 district directors governing the 192 soil and water conservation districts in Texas.

Directors of the Association include Charles W. Wood of Lubbock, Ben O. Sims of Paint Rock, Dee E. Brune of Sealy, and W.S. Gibbs of Huntsville.

They joined Hutcheson in urging Texas voters to pass Amendment 9. The Association also joined in support of Amendment No. 12, which would allow state employees, as well as soil and water conservation district officers, to serve on school boards and city councils without forfeiting their state salary.

As other supporters have pointed out, 350,000 Texans have been barred from the 22,504 elective non-paying positions in the state.

"I agree that this is disenfranchisement of thousands of our best people," Hutcheson said. "It works against the best interests of all Texans to unfairly limit governmental and conservation leadership."

L W M Is Coming October 13-15

LWM is coming. If this little one-line advertisement which has been appearing in this newspaper from time to time has been bugging you--it simply means Lay Witness Mission.

The Spearman First Baptist Church has been laying plans for such a mission for the past several weeks. It will be an event for this congregation beginning Friday evening, Oct. 13 and will conclude Sunday evening Oct. 15.

Much can be said about the currently popular layman's movement known as Lay Witness Mission. Many churches throughout the land (all denominations) have experienced great awakening from these meetings. It is a program of witnessing and sharing, and great things have been happening. The First Christian Church and the United Methodist Church in Spearman have had Lay Witness Missions in the recent past. Next weekend, the First Baptist Church has one scheduled.

Bill Douglas and Glenn Harris are local coordinators for this weekend program. Witness teams will be coming from various cities to share with this church what God has been doing in their lives. Some 28 adults and at least 20 young people will be arriving in Spearman about 4 p.m. Friday afternoon. They will be staying in private homes here in Spearman. Their hosts will serve them breakfast on Saturday and Sunday mornings. Other meals will be served at the church.

Everyone who wishes to participate in this weekend of witnessing and sharing, is cordially invited to do so. Doctors, lawyers, farmers, ranchers, businessmen and their wives as well as teenagers will be speaking. These Lay Witnesses are dedicated and trained to share with churches what Christ means in their lives. They are not professionals. Neither are they perfect Christians. They are ordinary people who have been searching for spiritual reality and struggling in their relationship to God. Each of them has begun to find an answer--and they are willing to share it with other persons.

A schedule of events for the October 13-15 weekend is printed below: FRIDAY, 4 p.m. witnesses arrive in Spearman (about 50 in all) and will be conducted to their host homes. At 6:30 there will be a spaghetti supper served at the church for these people and for the entire church membership. Following the meal, visiting Lay witnesses will be introduced and "group sessions" will be held, giving team members a

chance to speak.

SATURDAY, 10 o'clock coffees are scheduled for men and women when group sharing and witnessing will again be heard. Coffee hosts are: Mrs. R.L. Bailey, Messrs. and Mmes. Jim Davis, Sammy Don Jones, Dwain Mitchell, Joe Cage, Everett Tracy, Don Denham, Randy Moore and Preston Graham.

At 10 a.m. ALL YOUTH, grades six and below will meet at the church. Nurseries will be provided for EVERY session during the weekend. Programs will also be provided for the older youth.

At noon Saturday, all youth grades 7 thru 12 will meet at the HD clubroom for a weiner roast. Youth in grades 6 and below meet at the church and are to bring a sack lunch. The women are to meet at the church for a salad luncheon at noon, and bring a salad! The men will meet at noon out at Tina's Restaurant for a "dutch" luncheon.

Saturday evening at 6:30 a fried chicken supper will be served to the entire church membership, youth and all. This will be held at the church.

Following this evening meal, there will be special singing and sharing.

Sunday morning, witnesses will be speaking in all Sunday School classes, and will take part in the regular worship services at 11 a.m. At noon, the entire church will have a covered dish lunch. Sunday evening at 7:30, members of the church will "celebrate" events which have happened during the weekend, evaluate what it has meant to them and share this with the congregations.

Churches which have hosted one of these Lay Witness Missions report that they were "very exciting--and successful and that they initiated new life into the Church."

PRPC Forsees Law Needs

AUSTIN--A need for more than two million dollars in federal and state funding to solve law enforcement problems during the next year is foreseen by the Panhandle Regional Planning Commission, Amarillo.

PRPC has just submitted to Governor Preston Smith's Criminal Justice Council its "Comprehensive Multiyear Regional Criminal Justice Plan, 1973-1977."

The newly updated plan projects in 16 governmental units, largely cities and counties. The projects are arranged in order of emphasis, with primary emphasis placed on regional peace officer training.

Estimated total cost of the project is \$38,000, with 66 percent expected to come from CJC, 34 percent from local sources. The project would serve the entire 25-county Panhandle region. The counties are Dallam, Sherman, Hartley, Moore, Hansford, Lipscomb, Hutchinson, Ochiltree, Roberts, Hemphill, Oldham, Deaf Smith, Farmer, Castro, Swisher, Potter, Randall, Carson, Armstrong, Gray, Wheeler, Donley, Collingsworth, Briscoe and Hall.

CJC expects to receive a block action grant of \$29,161,000 from the Law Enforcement Assistance Administration, Department of Justice, for fiscal 1973.

In addition, it will have available some three million dollars from the state's criminal justice planning fund, which comes from a court-cost levy in criminal cases imposed by the 62nd Legislature.

These funds must be apportioned among local governments in all the state's 24 planning regions, and the amount to be available for the region served by PRPC depends on the urgency and validity of applications.

There are nine other proposed projects for Panhandle RPC, for a total of \$920,496, to be requested from CJC. Three of these are ranked in the top 10 on the emphasis list: purchase for an improvement of the regional law enforcement radio network through equipment purchase, \$780,000 (No. 2); expansion of the regional teletype network, \$22,000 (NO. 3); and acquisition of riot control equipment,

\$24,000 (No. 7). Of the 47 projects envisioned in the Panhandle plan, the largest number are expected by governmental units in Potter County. Sixteen projects are anticipated, with a need for \$476,995. Local sources would contribute at least 14 percent of total project costs, in cash or in kind.

One of the proposed Potter County projects is ranked 13 in the order of emphasis; continuation of the summer intern project for the Potter County district attorney, \$1,500.

Six projects are envisioned for the City of Amarillo, with CJC funding of \$143,000. Four of the Amarillo projects are in the top 10 in the order of emphasis: continuation of the organized crime control unit, \$80,000 (No. 4); acquisition of technical equipment for organized crime control, \$10,000 (No. 5); management analysis of the police department, \$3,000 (No. 6); and minority group recruitment for the police force, \$3,000 (No. 8).

Gray County proposes three projects, calling for \$132,500 in CJC funds. One of these, to expand the interim homes project, is No. 9 on the emphasis list. Assistance needs are put at \$22,500.

Consolidation of the sheriff's department with local police departments of the towns of Booker, Darrouzett, Foliott and Higgins is the

aim of a high-emphasis (No. 10) Lipscomb County project, for which CJC funding needs are placed at \$40,000.

Another high-emphasis (No. 11) project is the continued funding of the Panhandle psychiatric diagnostic center, The Panhandle Mental Health/Mental Retardation Board of Trustees will apply for \$101,250 from CJC.

Of four projects indicated for Hutchinson County, totaling \$86,497, three are for the county (\$81,499) and one for the City of Borger (\$4,998).

Deaf Smith County proposes two projects totaling \$70,000. Randall County, as well, projects a need for two projects, totaling \$35,000, one for the county (\$15,000) and two for the City of Canyon (\$20,000).

Two local units of government, yet unnamed, will be applying to CJC for funding totaling \$77,500 to plan for the construction of a multicounty correctional facility (\$22,500) and to construct regional detention facilities for the purpose of forming rehabilitation programs (\$55,000).

Other projects suggested for the Panhandle region are one each for the following counties: Hartley, \$16,000; Wheeler, \$35,000; Oldham, \$30,000; Ochiltree, \$35,000; and Collingsworth, \$20,000.



MARK CUNNINGHAM, son of Mr. and Mrs. James Cunningham, was the Zone Championship winner in the Punt, Pass & Kick football contest held Saturday at Woodward, Okla. Winning in his class at Spearman allowed Mark to go to Woodward. His win there advances him to the area contest to be held Saturday morning in Oklahoma City. Mark competes in the 13 year old class of the Ford Motor Co. sponsored contest. At a zone competition, Mark scored 320 points out of a possible 350! He is pictured here with Tommy Russell, of the Joe Traylor Ford Co., Spearman.

DON'T LET WINTER SNOW YOU UNDER



GET YOUR CAR READY NOW ... FOR TROUBLE-FREE DRIVING

Stop cold weather driving problems before they start ... drive in now for our complete, dependable auto winterizing service. Satisfaction guaranteed.

- ✓ **COLD WEATHER TUNE-UP**
Get engine in tune for rough driving weather.
- ✓ **Anti Freeze Installed**
- ✓ **COOLING SYSTEM CHECK-UP**
Includes radiator drain and flush; anti-freeze.
- ✓ **WHEELS ALIGNED, BALANCED**
Increase driving safety; cut wear on tires, too.

Just One Stop Here Serves All Your Driving Needs . . .

AUTO SERVICE



Guess the number of Mufflers in our stock WIN \$20,00. Nothing to buy.

FAREWELL COFFEE FOR MRS. SHEETS



MRS. WILLIS SHEETS, center, was honored Monday morning with a farewell coffee in the home of Mrs. J.L. Brock, left. Mrs. Joel Lackey is the other hostess shown above.

Many friends of Mrs. Willis Sheets called at the home of Mrs. J.L. Brock Monday morning for a "farewell" get-together. Assisting Mrs. Brock with hostess duties for the 10 o'clock coffee, was Mrs. Joel Lackey.

Mr. and Mrs. Sheets, Spearman residents for 20 years, moved Monday to Buchanan Dam, Texas, near Austin. Willis and Nelda purchased a Lodge and cabin facility on the lake. Mrs. Sheets' mother, Mrs. Alice Johnson moved with them to their new home.

Those present for the

morning social were served an assortment of cakes, cookies, spiced tea and coffee. The honoree received many gifts, and many wishes for a happiness in her new home.

Vicki and the Royalties will be at the Union Church Monday night, Oct. 16 at 8 p.m. for a one night concert. The public is invited to attend. There is no charge as an offering will be taken. Eddie Gail Martin is the pianist for the group.



JOIN THE THRIFTWAY

GET SET

THIS WEEK SAVE ON YOUR FOOD BUDGET... GET UP TO 1200 EXTRA BONUS STAMPS WITH THE 2ND. WEEK COUPONS IN YOUR GET SET MAILER BOOKLET IF YOU DIDN'T RECEIVE A BOOKLET ASK FOR ONE AT THE STORE

**T
H
R
I
B
S
T
E
A
K
W
A
Y**

MR. PIG WHOLE HOG
SAUSAGE lb. **79¢**

MELLOW CRISP SLICED
BACON VAC. PAK. lb. **79¢**

SPARE
RIBS FRESH & MEATY lb. **69¢**

USDA CHOICE BEEF
ROUND CENTER CUTS
STEAK LB. **99¢**

Pick of the Chick
FRYER PARTS Legs Breasts Thighs lb. **59¢**

USDA Choice Beef
Rump Roast lb. **89¢**

Fryer
Breast lb. **69¢**

USDA Choice Beef
Tenderized Steak lb. **\$1.19**

Fryer
Thighs lb. **59¢**

Family Pak
Pork Chops 9 to 11 chops lb. **79¢**

Fryer
Drumsticks **59¢**

Food King
Fish Sticks 4 8 oz. Pkgs. **\$1**



OSCAR MAYER ALL MEAT
WIENERS
OR PURE BEEF FRANKS
1-LB. PKG. **89¢**

U.S.D.A. CHOICE T-BONE STEAKS LB. \$1²⁹	U.S.D.A. CHOICE SIRLOIN STEAKS LB. \$1⁰⁹	FRESH GROUND BEEF LB. 64
--	---	--

PECAN MEATS DeI Cerro 8 oz. Bag **89**

BABY FOOD Heinz Strained Glass Pak **9**

SHORTENING Food King 3 lb. Can **54**

PINEAPPLE DeI Monte Ass't. 15 1/2 oz. Can **27**

PEACHES Hunts Cling-no 2 1/2 can Sliced or Halves **27**

CATSUP DeI Monte Tomato-14 oz. **24**

TOMATOES Hunts Solid Pac Whole-Tall Can **19**

Northern 60 ct. Cello **Napkins 12¢** Northern 4 roll Pac **TISSUE 38**

CALIFORNIA VINE RIPE TOMATOES **29¢** LB.

NEW CROP RUBY RED GRAPEFRUIT **25¢** LB.

OCEAN SPRAY CRANBERRIES LB. PKG. **29¢**
CALIFORNIA CELERY LB. **17¢**

Red Crisp Johnathan **APPLES** **15¢**

Shurfine "Krinkle-Kut" **POTATOES** 2 lb. Frozen **39¢**

WE RESERVE THE RIGHT TO LIMIT QUANTITIES NONE SOLD TO DEALERS.

25¢ OFF
ARMOUR TEXAS BRAND CHILI WITH COUPON **39¢**
19-oz. CAN

Colormode
Color Your Kitchen Magic
Shop Affiliated and start your set today... Great for Christmas Gifts.

\$7.77
This week's feature
9-CUP AUTOMATIC MINICO PERCOLATOR
Complimentary presentation... high efficiency... designed with coffee lover's needs in mind... Comes with 12 coffee balls... 12" Value Now Only
With each \$5.00 purchase

Gelatin Assorted-3 oz.
JELLO **9¢**

Duncan Hines Layer
CAKEMIX **33¢**

Motts Apple-Half Gallon
CIDER **77¢**

Maryland Club Instant-6 oz.
COFFEE **99¢**

Fabulous GOLD TABLEWARE

24 Pieces **only 69¢**

WITH EACH \$5.00 PURCHASE

VALUABLE COUPON
25¢ Off
ARMOUR TEXAS BRAND CHILI 19-oz. CAN **39¢**

WITH THIS COUPON GOOD ONLY AT THRIFTWAY EXPIRES OCT. 14, 1972

VALUABLE COUPON
15¢ Off
FOLGER'S COFFEE 1-lb. CAN **69¢**

WITH THIS COUPON GOOD ONLY AT THRIFTWAY EXPIRES OCT. 14, 1972

VALUABLE COUPON
15¢ Off
TANG 27-oz. JAR **99¢**

WITH THIS COUPON GOOD ONLY AT THRIFTWAY EXPIRES OCT. 14, 1972

CLOSED SUNDAY

CUT RATE
THRIFTWAY

BUCCANEER STAMPS
PLAINS SHOPPING CENTER
SPEARMAN, TEXAS
PRICES EFFECTIVE OCTOBER 12 THRU 14 1972