

Pet Clinic Set For Fri. & Sat.

The annual Rabies Clinic for all city pets, a community project, is scheduled for March 24 and 25.

All pets may be brought to the City Hall Friday afternoon between the hours of 2 and 6 p.m., or on Saturday morning from 9 a.m. to 1 p.m.

Local veterinarians, Dr. Wesley Garnett and Dr. Tom Latta will be administering these rabies shots. FFA boys will be on hand to assist.

Everyone is urged to bring in pets for these inoculations, to help in the control of this dread disease. The shots will cost \$3.00 each. City pet license are also due at this time and will be available. License for male and spayed animals are \$1.00; and \$3.00 for female animals--dogs and cats alike.

The City's Animal Control ordinance states that all animals are required to be kept up--enclosed behind a fence or on a leash. To let pets roam free is violating this city ordinance.

The animal control report for the year 1971 shows there were 48 animals picked up,

293 were destroyed, 131 were paid out of the city pound, 12 escaped, 133 citations were issued for violation of animals running loose in the city.

Spelling Bee Winner Named

Raymie Porter won the senior division of the Hansford County Spelling Bee held at the courthouse in Spearman Friday afternoon. Miss Roden was pronouncer and Mrs. Dan Fel and Mrs. Nash judged the contest.

Junior division winner was Kyle Ramsey, who will not enter the regional contest, as the junior winner only goes as far as the county. Raymie will go ahead and compete for regional and national honors in the spelling bee contests.

Junior high school principal Eddie Clemmons is extremely proud of all of these contestants, and proud of the students in the Spearman junior high who always represent the county so well in the spelling bees.



Raymie Porter, left and Kyle Ramsey, right, are the new spelling bee champions for Hansford County.

\$99,000 Locally For Highways

Car owners in Hansford County are beginning to realize that Uncle Sam's 42,500 mile Interstate Highway System, now three-quarters finished, has become a more costly undertaking than expected.

They know that because they, along with the rest of the motoring public, are footing the bill through their purchases of gasoline, tires and other items.

At the present time, the Federal government is collecting some \$90,000 a year from car operators in the local area. The bulk of it is derived from the four-cent tax levied on every gallon of gas.

Not included in this total are the and gas taxes collected by the state.

The revenue is deposited in the Highway Trust Fund, which pays 90 percent of the cost of construction. The other 10 percent is borne by the states.

For the typical driver in Hansford County, who covers 10,000 miles a year and gets 14 miles to the gallon, the annual cost is about \$30, according to Government figures. For those who travel more or less than this average, the cost varies proportionately.

Based upon the 3,290 cars in operation in the local area during 1970, it adds up to \$99,000 a year.

The increasing cost is attributed to the expansion of the highway system from the original 41,000 miles to 42,500 miles and to the fact that the expected completion date is now 1978 instead of 1972.

As a result of the changes, the ultimate expenditure will be about \$75 billion, it is estimated. That is nearly double the figure set in 1956, when the project was started.

Because of the extended construction time, car owners in Hansford County will be contributing an additional \$592,000 before it is finished, six years hence.

There is special interest in the Highway Trust Fund at this time because of the demand by many civic groups that it be used, in part, to support

some public needs that they consider more urgent.

They contend that there is a pressing need to refurbish other transportation facilities, such as railroads, airports and mass transit generally, and that some of the money should go in that direction.

A short program on Adulteration was presented at the Rotary Club Monday, March 20 by Dr. Wesley Garnett. He stated that diet bestrool in a level of one per billion is in compliance with FDA rulings. It was an interesting program.

Dr. Garnett Giv Rotary Progr

A tasty meal of pork potatoes, baked beans, cream was served to guests attending. Present were A. J. Anderson, Kansas; M. L. G. Bienger, J. D. Helms, City; James Blair, and Waight, Jr., Borger, and Pinky Pinckard, Pearland.

TOV 3
1179A 1

\$



YOU'VE HEARD THE SAYING "HOME IS WHERE YOU HANG YOUR HAT".

WOULDN'T IT BE NICE TO HAVE A PERMANENT HAT RACK?

COME IN AND TALK IT OVER WITH US.

Where You Save Does Make A Difference
Perryton Savings AND LOAN ASSOCIATION

659-2344-Box 146
Spearman, Texas
Across from the Courthouse

\$

NEW SHIPMENT

- WIDE BELTS
- NEW, WIDE SUSPENDERS
- RALPHS, ORIGINAL PANTS FOR LADIES
- MENS SUMMER STRAWS

Douglas Duds

"Your Family Clothing Center"



Junior division spelling bee contestants were: L to R, Kyle Ramsey, Jennifer Umphress; 2nd Row, Winkcall Christenson, Kirby Hargis, Neal Fuqua, David Evans, Mark Hays, Cheryl West, Jonell Moran and Sally Brainard.

Register to vote Register to vote

you're invited ...to the GRAND OPENING

FRIDAY AND SATURDAY MARCH 24 & 25

IT'S NEW! GLEANER L

- A NEW AND DIFFERENT KIND OF AIR FLOW
- A NEW AND DIFFERENT KIND OF OPERATOR CONTROL
- A NEW AND DIFFERENT KIND OF UNLOADER
- A NEW AND DIFFERENT KIND OF HEADER
- A NEW AND DIFFERENT KIND OF CONCAVE
- A NEW AND DIFFERENT KIND OF WALKER DESIGN

WIN — WIN — WIN

AN ALLIS CHALMERS CHAIN SAW

TO BE ELIGIBLE TO WIN THE ALLIS-CHALMERS CHAIN SAW... YOU MUST REGISTER AS AN OWNER OF A PIECE OF ALLIS-CHALMER EQUIPMENT. DRAWING FOR THE CHAIN SAW WILL BE HELD SATURDAY EVENING MARCH 25, 1972, at 5:30 P.M. Fill out one card for each piece of A / C equipment you own.

GRUVER TRACTOR & EQUIPMENT, INCORPORATED

ALLIS-CHALMERS Dealer for Hansford County and Area

Also Dealer For
KRAUSE And ADAMS HARDFACING

BOX 1 GRUVER, TEXAS 733-2433

MARKET SPECIALS

FURNISH YOUR HOUSE LIKE A HOME WITH THESE VALUES

Sofa and Matching Loveseat

Your choice of Spanish or Early American Soil Resistant Fabric

Special **\$349.95**

Reg. \$449.50

Sofa and Matching Loveseat

Your choice of modern or traditional Vectra Fabric Soil Resistant Fabric

Special **\$398.50**

Reg. \$509.50

Sofa and 2 Chairs

Velvet cover on sofa and chairs Soil Resistant Fabric

Special **\$499.95**

Reg. \$649.50

Limited Time Offer

Terms to suit your budget

BORNER FURNITURE CO.

PLAINS SHOPPING CENTER
659-3044
Spearman, Texas



ALL OF US AT DGC FEEDERS TAKE THIS OPPORTUNITY TO CONGRATULATE EACH AND EVERY BOY AND GIRL THAT HAD A SHOW ANIMAL IN THE HANSFORD LIVESTOCK SHOW. The future of our county, is in the hands of our young farmers and ranchers, and we are proud of the fine show that was held in Hansford County Saturday.

**Support the
Future Farmers of America
and
4-H Clubs**

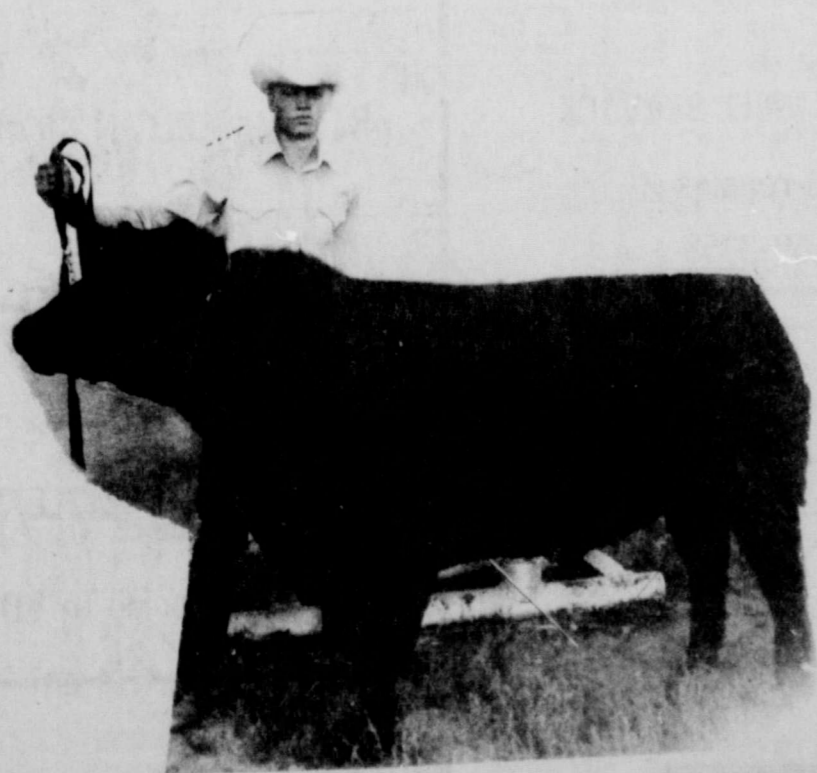

D. G. C. FEEDERS

GRUVER, TEXAS

Clean Up Spearman April 3-7



MEMBERS of various garden clubs & organizations met with J.L. Brock Tuesday morning to plan a city-wide ALL OUT clean up campaign for the week of April 3 through 7.

J.L. Brock and members of the Civic Beautification committee met Tuesday morning in the Chamber office to plan a city-wide, all out clean-up campaign.

Members of this committee will be contacting every person in the telephone directory, asking for special assistance during the week of April 3-7 and it is hoped that every citizen will cooperate in every possible way.

Every local resident is asked to spend time during that week to clean up your own yards, vacant lots and property you might own in the city. Carry all junk to the alley and it will be picked up by service trucks.

The day of Tuesday, April 4 has been set aside as the all-out, all-day clean up and EVERY ONE in the community is asked to help in this. Men and trucks are especially needed. Everyone who will be asked to meet at Womble Park at 8 a.m. equipped with garden tools, lawn mowers, tractors, trucks, etc. Bring a sack lunch, as everyone will meet back at the park at noon for lunch. Persons will be assigned to various jobs throughout the city. School students will be free this week, and it is hoped that many of them will show up on this special day to give their needed support and effort.

The City Beautification committee is heading up this campaign, but it will not work if people do not cooperate.

Make it work. Do your part!

Change In ASCS Set-aside Regulation

GSPA Executive Director Elbert Harp was notified this week by U.S.D.A. officials that the set-aside regulations have been relaxed for farmers who produce both wheat and summer row-crops.

Under the new regulation, a farmer who has wheat set-aside will be asked to designate his intended set-aside for cotton and grain sorghum at the time of wheat certification. However, if for any reason he wishes to change his set-aside later, he may do so by notifying

the county ASCS office at the time of certifying his grain sorghum and cotton.

Prior to this adjustment, a change could have been made only with the approval of the county ASCS office, which unduly complicated the farming operation at the time of starting crops in the spring. The Grain Sorghum Producers Association and the Plains Cotton Growers Association have been working on this problem with the U.S.D.A. for over a month.

PUBLIC DINNER WILL BE SERVED APRIL 13th

The Home Demonstration council has set Thursday, April 13 as the day for the annual Bar-B-Que chicken dinner which the public enjoys so much each year.

The meal will be served between the hours of 11:30 a.m. and 1:30 p.m. at the HD club-room on north Bernice Street.

Besides chicken, there will be cole slaw, brown beans, French bread, potato salad, apricots, and drinks--all you can eat for \$2.00 adult tickets, children 6 yrs. to 12 \$1.00 and children below 6 years of age 75 cents.

For your tickets, contact any HD club member or call 2863 or 2871. Tickets will also be available at the door.

This is one of the money making projects for the Home Demonstration council.

Make a big deal out of Spring this year. OK used cars.

(and save money doing it at EXCEL)

1970 OLDS 98 LUXURY SEDAN
Very clean, loaded, split seat, tape
player, electric seats, electric windows,
Air, only 18,888 actual miles...\$3995.00

1970 FORD 4 DOOR
Air, automatic, power steering and
power brakes.....\$1795.00

1970 CHEVROLET EL CAMINO
Power steering, power brakes, automatic
transmission, air. Nice unit. \$2950.00

2-1966 OLDS -
Solid older type cars. Your choice \$995

2-1967 CHEVROLET IMPALAS
4-door sedans. Air, automatic trans. -
power steering, power brakes-good \$1150

Excel Chevrolet-Olds-Jeep
Serving Hansford County

Looking for
a used car
you can trust?



Meet
the winner.

FREE
PARKING

BETTER
VALUES

PARK 'N
SHOP

SHOP with
CONFIDENCE

WIDER
PRICE RANGE

BARROWS

Place	Name	3rd Hvy Wgt Cross	Sherry Morris 4-H	2nd Light Wgt. Hamp	Garland Dahl G-FFA	7th Hvy Wgt Hamp	Billie Griffin G-FFA	7 LH	David Armes - H-4H
GRAND CHAMPION	Randy Lowe G-FFA	3rd Berk	Wayne Kruse 4-H	2nd Med Wgt. Hamp	Xavier Barrera S-FFA	8th Hvy Wgt Hamp	Larry Scroggs S-FFA	7 M	James Red 4-H
RESERVE GRAND CHAMPION	Larry Scroggs S-FFA	3rd Hvy Wgt Duroc	Doug Porter S-FFA	2nd Hvy Wgt Hamp	Howard Kopke S-FFA	STEERS			
Breed Champ Chesterwhite	Johnny Scribner S-FFA	3rd Lt Wgt Hamp	Bob Davis G-FFA	2nd Finewool Cross	Jammie Pierce 4-H				
Breed Champ Spot	Kim Boone 4-H	3rd Lt Wgt Chester	Robert Beck S-FFA	2nd Southdown	Jimmy Brandvik 4-H	Reserve Grand Champion	G-FFA Johnnie Pat TeBeest	8 LH	Alan Uptergrove 4-H
Breed Champ York	Johnnie Pat TeBeest G-FFA	3rd Lt Wgt Cross	Jimmy Nicholson 4-H	2nd Dorset	Lesla Hardesty 4-H	1 LH	Frank Griffin G-FFA	8 M	Lillian Ralston S-FFA
Breed Champ Cross	Joe Morris G-FFA	4th Lt Wgt Duroc	Linn Lamb G-FFA	3rd Lt Wgt Hamp	Kenneth Dahl 4-H	1M	Robert Diffie S-FFA	8 Lt	Scott Pipkin 4-H
Breed Champ Poland China	Keith Adamson 4-h	4th Hvy Wgt Hamp	Milton Walker G-FFA	3rd Med Wgt Hamp	David Armes 4-H	1 L	Todd Williams 4-H	9 Hv.	Kenny Red 4-H
Res. Breed Champ Duroc	Dee Vanderburg S-FFA	4th York	Perry Lamb G-FFA	3rd Hvy Wgt Hamp	Wade Dahl 4-H	2 LH	Karen Kunselman S-FFA	9 LH	Alfred Walker G-FFA
Res Breed Champ Hamp	William Porter S-FFA	4th Hvy Wgt Cross	Larry Ross G-FFA	3rd Finewool	Chris Kibler 4-H	2m	Kevin Holt G-FFA	9 M	Butch Reed 4-H
Res. Breed Champ Chester	Buddy Lowe G-FFA	4th Lt Wgt Duroc	Gerald Moore G-FFA	3rd Southdown	Benny Brandvik 4-H	2 LT	Anita Lois Walker 4-H	9 Lt	Dan Dry 4-H
Res. Breed Champ Spot	Harvey Locke S-FFA	4th Lt Wgt Hamp	Chris White S-FFA	3rd Dorset	Chris Johnson G-FFA	3 HW	Sam Boone 4H	10 Hv	Carrie Clark 4-H
Res. Breed Champ York	Bob Griffin 4-H	4th Lt Wgt Cross	Garland Dahl G-FFA	4th Lt Wgt Hamp	Mike Evans G-FFA	8 LH	Carl Odom G-FFA	10 M	Michele Mackie 4-H
Res. Breed Champ Cross	Chris Bradley G-FFA	5th Hvy wgt Duroc	Ronnie Head S-FFA	4th Med Wgt Hamp	Eric Johnson G-FFA	3M	Elden Allen 4-H	10 Lt.	Doug Porter S-FFA
Res. Breed Champ Berk	Ronnie Hall G-FFA	5th Hvy Wgt Hamp	Lillian Ralston S-FFA	4th Hvy Wgt Hamp	Darla Armes 4-H	3LT	Amy Brillhart 4-h		
1st Chester Lt Wgt	John Gibson G-FFA	5th Hvy Wgt Cross	Delinda Head S-FFA	4th Finewool	Tony Barrera Jr. S-FFA	4 HV	David Thomas S-FFA		
1st Lt Wgt Cross	Derral Hext S-FFA	5th Hvy Wgt Duroc	Donnie Davis S-FFA	4th Southdown	Debbie Greene 4-H	4 LH	William Porter -SFFA		
2nd Lt Wgt Duroc	Renee Morris 4-H	5th Lt Wgt Hamp	Allan Randall S-FFA	4th Dorset	James V. Pierce 4-H	4 M	Eric Johnson - G-FFA		
2nd Hvy Hamp	Curtis Hays S-FFA	5th Lt Wgt Cross	David Cummings S-FFA	5th Lt Wgt Hamp	Randy Hardesty 4-H	4 LT	Jimmy Kenney - H-4H		
2nd Hvy Wgt Hamp	Steve TeBeest G-FFA	6th Hvy Wgt Cross	Doug Brown S-FFA	5th Med Wgt Hamp	James Red 4-H	5 Hv.	Bart Thoreson - G-FFA		
2nd Lt Wgt Hamp	Sam Boone 4-H	6th Lt Wgt Cross	Dwayne Booth S-FFA	5th Hvy Wgt Hamp	Teresa Scroggs S-FFA	5 LH	David Lesly - H-4H		
2nd Lt Wgt Chester	Billie Griffin G-FFA	SHEEP		5th Finewool	Adrian Barrera S-FFA	5 M	Chris Johnson - G-FFA		
2nd Lt Wgt Cross	Doug Cummings S-FFA	GRAND CHAMPION	Lee Wright S-FFA	5th Dorset	Shonna Thompson 4-H	5 LT	Jay Mason - S-FFA		
3rd Lt Wgt Duroc	Steve Donnell 4-H	RESERVE GRAND CHAMPION	John M. Hardesty 4-H	6th Lt Wgt Hamp	Bob Griffin 4-H	6 Hv.	Brent Wheeler - S-FFA		
3rd Lt Wgt Hamp	Alfred Walker G-FFA	1-st L W Hamp	Frank Griffin G-FFA	6th Med Wgt Hamp	Amy Brainard 4-H	6 LH	Larry Joe Lackey - H-4H		
3rd Lt Wgt Chester	Lonnie Lusby S-FFA	1st Med Weight Hamp	Keith Adamson 4-H	6th Hvy Wgt Hamp	Johnnie Pat TeBeest G-FFA	6 M	David Harbour - S-FFA		
3rd Spot	Matt Rosor 4-H	1st Southdown	Tim Evans 4-H	7th Lt Wgt Hamp	Andy Hoel G-FFA	6 LT	Jimmy Brandvik - H-4-H		
3rd York	Vana Bradford 4-H	1st Dorset	Brenda Dahl 4-H	7th Med Wgt Hamp	Tylan Pierce 4-H	7 Hv.	Roy Jackson- S-FFA		

CONGRATULATIONS
TO EACH OF
THE YOUNG
PEOPLE WHO SHOW
ANIMALS

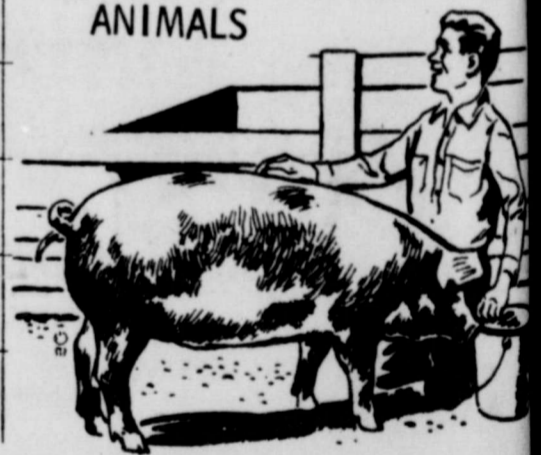

	<p>GOLDEN SPREAD SALES CO. tires - batteries - accessories 659-3141</p>	<p>PIERCE WATER WELL SERVICE Windmill repairs phone 659-3358</p>	<p>R. L. McCLELLAN GRAIN CO., INC.</p>
	<p>HOPPERS A & W DRIVE INN</p>	<p>CONSUMERS SALES COMPANY P. O. Box 455 SPEARMAN, TEXAS 79081</p>	<p>WARDROBE CLEANERS We take pride in YOUR clothes</p>
<p>A & A SERVICE GRUVER, TEXAS</p> <p>ALTON'S SERVICE SPEARMAN, TEXAS</p>	<p>CUMMINGS REFRIGERATION Air Conditioner Service</p>		<p>COMMUNITY PUBLIC SERVICE Your Electric Light & Power Company An Equal Opportunity Employer</p>

Newcomers To Be Welcomed?

If enough Spearman merchants cooperate, there might be a "newcomer" welcoming service put into action in the near future. This is a good will service which has long been the need of, and is a perfect way of welcoming newcomers to the city while showing them how friendly Spearman people are!

The Chamber of Commerce is endeavoring to make the new service work and is contacting each Spearman business man asking them to participate. Mrs. Mildred Chamberlain has been asked to be the City Hostess. She will call on every newcomer to Spearman, present them with a packet which is filled with letters of welcome, a book of coupons re-

deemable at each participating merchant's place of business, plus items of interest concerning city churches, clubs and organizations, schools, library, city map and informative brochures.

Many cities in the area have had this Welcome Service for years, and say that it is the perfect way to greet new people in the community and make them feel at home.

The success of the new service depends entirely on how Spearman merchants accept it and cooperate. If enough business men agree to go along, it will go into action in the near future. If not, the plan will be dropped.

April
VOTE
1ST

BURL McCLELLAN STRICKEN WITH HEART ATTACK

Mr. Burl McClellan, publisher of the Hood County News, Grandbury, Texas, is in the Osteopathic Hospital at Fort Worth this week very seriously ill.

Mr. McClellan, former publisher of the Hansford Plainsman newspapers at Spearman, was stricken with a heart attack on March 16. He has been in intensive care unit at the hospital since that time.

EYE BANK STARTS DONOR DRIVE

To the thousands of blind individuals in America today, the best thing that life could offer is the ability to see again.

Would you mind if, after your death, your eyes were used to give some totally blind person the precious gift of sight...making it possible for one or more persons to emerge from constant darkness?

The success of a drive now being inaugurated by the Hi-Plains Eye Bank Incorporated and the Lions Clubs in District 2-T1 will determine whether many of our blind, or nearly blind residents, now and in the future, will have the opportunity to regain their eyesight.

This is not a drive for financial donations. The Hi-Plains Eye Bank is sponsored and supported by the 81 Lions Clubs in the District. It is a drive to sign up eye donors—individuals who are willing to pledge their eyes-upon death—for use in sight restoring operations.

Individuals whose blindness has been caused by damaged or diseased corneas can often be given restored sight through the transplanting of human eye tissue, which has been donated by some generous person-to be used at his death. There is no other way in which such people can be helped, thus pointing up the need for public co-operation in this sight saving work.

The quality of your vision makes no difference whatsoever. If the cornea, sclera and vitreous are not diseased, the tissue can be used.

Actually six people can be helped by one pair of eyes. Two corneal transplants can be given, two sclera (white part of the eye) can be used for ruptures, and vitreous (fluid in the eye) can be used for two vitreous implants.

It is not possible to buy or sell eyes. They are furnished to the ophthalmologist and his patient free. Of course there is the usual hospital charges and the surgeon will charge his usual fee.

Those who are willing to cooperate in this humanitarian project are asked to contact Spearman Lions Club, or the Eye Bank Office in Amarillo for pledge cards or further information.



LITTLE LEAGUE REGISTRATION Began Monday

Sign up at Beedy Furniture store. Season play begins April 24, & ends June 16. EVERY BOY must register, from age 8 thru 12 yrs.



Patients dismissed from Hansford Hospital: Harold Ellison, Bill Reese, Jeanine Day, Linda Umphress, Charlie Harrison, Joan Eaton. Patients in the hospital are: Florence Kelly, Omar Hays, Bernice Weant, Anequina Gomez and daughter, Bill Dillow, Gordon Parrish, Ruth Rhodes, Charles Arnold and W.E. Sanders.

VOTE 1ST
April 1

APRIL 1

Is Easter Vacation

It Is Also

Election Day

VOTE

ABSENTEE!

Before Mar 28

THANKS FOR ATTENDING... THE HANSFORD COUNTY STOCK SHOW MONDAY



CONGRATULATIONS TO KIM BOONE, and all of the 4-H and FFA boys and girls, who entered animals in the Hansford County Livestock Show. KIM BOONE won the grand-championship with her hereford calf, pictured above.

TG & Y

pre-EASTER Values

PRICES GOOD IN ALL 5¢ TO \$1.00 STORES AND FAMILY CENTERS THRU SATURDAY - WHILE QUANTITIES LAST!

COUPON
PAPER NAPKINS
60 Count White
10¢ Pkg
WITH COUPON
Good Thru March 25
Limit 4

10" Stainless Steel
Skillet
Close Out **2 For \$1**

Bed Pillows
Foam Filled **77¢**

COUPON
PAPER CUPS
100 Ct. - 3 Oz. Bathroom Refills
33¢ Pkg
WITH COUPON
Good Thru March 25

Wood Tone
Floor Mat
24" x 72"
Close Out **2 For \$1**

Tumblers & Mugs
Assorted Glass
Close Out **6 For 88¢**

COUPON
FLASH CUBES
Sylvania 3 Cubes - 12 Flashes
99¢ Ea.
WITH COUPON
Good Thru March 25

Easter **BASKETS**
Choose from assorted sizes and colors.
15¢ TO 89¢ Ea.

Original Formula Mouthwash & Gargle
Micrin 18 oz. **2 For \$1**

Hershey's **Chocolate Mix** 2 lb. Size **57¢**

White **Picket Fence** 36" Sections **4 For \$1**

Nylon Reinforced **Teri** 4 Layer-Disposable Towels **3 For 99¢**

COUPON
MISS BRECK
HAIR SPRAY 13 Oz. Size
48¢ Ea.
WITH COUPON
Good Thru March 25
Limit 4

Fill 'n Thrill Plastic **EGGS**
12 Count - 2 1/2" eggs in mesh bag Assorted colors
59¢ Pkg

Easter **GRASS** Shredded cello 3-3/4 Oz. Bag 3 Colors! **29¢** Ea.

COUPON
SPRAY PAINT
Golden "T" 14 Oz. - Colors
57¢ Ea.
WITH COUPON
Good Thru March 25
Limit 3

STORE HOURS:
MON-FRI 8:30 to 6:00
SAT. 8:30 - 8:00
119 MAIN SPEARMAN

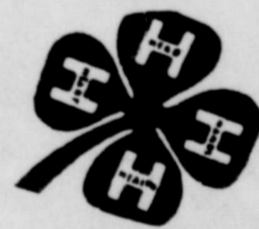

EQUITY

THRIFTWAY

AS AMERICAN AS EVERYDAY FOOD VALUES!



Oscar Mayer All Meat **FRANKS** 89¢ lb.

USDA CHOICE

AFFILIATED

T
H
R
I
F
T
W
A
Y

MIRACLE WHIP

32-OZ. JAR

49¢



Cream Cheese

2 8-oz. PKGS. **69¢**

KRAFT (Quarters) **MARGARINE** 3 16-oz. Pkg. **\$1.00**



Kraft **Velveeta Cheese** 16-oz. **69¢**

Kraft Slices—Singles **AMERICAN CHEESE** 12-oz. **69¢**

Kraft—Olive-Pimiento or Pineapple **Cheese in Glass** 5-oz. **\$1.00**

Kraft **Cheez Whiz** 16-oz. **99¢**

Kraft Deluxe Dinner **Macaroni & Cheese** 14-oz. **49¢**

Kraft-Plain-Garlic-Smoked-Onions-Hot **BBQ Sauce** 18-oz. **39¢**

Kraft Miniature **Marshmallows** 2 10 1/2-oz. **45¢**

Shurfresh Salines **CRACKERS** 24¢ lb.

9 VARIETIES



Virginia Reel Pepper Slab **Sliced Bacon** lb. **89¢**

Fresh Homemade Lionclats **Barbecue Beef** lb. **98¢**

Lean & Meaty **Spare Ribs** lb. **65¢**

Wrights Pure Pork **Sausage** 3 lb. Bag **\$1.29**

Fresh & Lean **GROUND BEEF** 3 lb. Pkg. lb. **59¢**



FRESH CELERY

CALIFORNIA lb. **12¢**

DELAWARE **ROME APPLES** lb. **15¢**

ORANGES Sunkist Navel **15¢**

NEWCROP CRYSTAL WHITE ONIONS lb. **12 1/2¢**



Shasta Flavors **Cola** Half Gallon Jug **49¢**

Steakhouse Briquets-10 lb. **CHARCOAL** **59¢**

Dunca Hines Layer **Cake Mix** **34¢**

Dessert Topping **Dream Whip** 4 Oz. **39¢**

Shurfresh All Flavors **Ice Milk** Half Gallon **44¢**

Wagners Flavors & **Orange Drink** Quart **24¢**

PILLSBURY **FLOUR** 5-lb BAG **48¢**



Pillsbury **BISCUITS** 10 8-oz. Cans **99¢**

Pillsbury **Cinnamon Rolls** 3 10-oz. Cans **\$1.00**

Hunts Cling **Peaches** 2 1/2 Can **28¢**

Hunts Whole **Tomatoes** Solid Pac - Tall Can **19¢**

Del Monte Whole Kernel **Corn** 12 oz. Vac. Pac 2 for **39¢**

King Size **Tide** **\$1.18**

Shurfine 10 oz. Chopped **BROCCOLI** **23¢**

Kleenex Jumbo **Towels** **29¢**

Shurfine 10 oz. Sliced Sweet **STRAWBERRIES** **25¢**

Shurfine 6 oz. Can **Lemonade** **11¢**

Shurfine Krinkle Kut-2 lb. **Clorox** 33¢

Shurfine **POTATOES** **39¢**

Shurfine **Shortening** 'Pure Vegetable-3 lb. **59¢**

Simlac or Enfamil **Baby Formula** 13 oz. Can 3 for **\$1**

Butterfield **SHOESTRING POTATOES** Tall Can 3 for **25¢**

Cinderella **HAIR SPRAY** 13 oz. 3 for **\$1**

A MANLY DEODORANT **Irish Spring SOAP** 2 Bath Bars **49¢**

THE IMPORTED PORCELAIN CHINA **Lovelace** BY CROWN VICTORIA **DINNER PLATES** ea. **39¢**

This Week's Feature! with each \$5.00 Purchase

CUT RATE

THRIFTWAY

Buccaneer Stamps

PLAINS SHOPPING CENTER
SPEARMAN, TEXAS



VALUABLE COUPON

FOLGERS INSTANT COFFEE CRYSTALS

WITH THIS COUPON 10-oz. Jar **\$1.39** WITHOUT COUPON 10-oz. Jar **\$1.69**

Redeemable at THRIFTWAY Stores
Cash value .120¢. Coupon Expires March 25, 1972

VALUABLE COUPON

SANKA COFFEE

WITH THIS COUPON 1-lb. Can **99¢** WITHOUT COUPON 1-lb. Can **\$1.14**

Redeemable at THRIFTWAY Stores
Coupon Expires March 25, 1972

THE SPEARMAN REPORTER

Spearman, Texas 79081
Box 458

213 Main 659-3434

Published Weekly at 213 Main Street
Spearman, Texas 79081

Owner-Publisher..... William M. Miller

Second Class Postage Paid at Spearman, Texas

Any erroneous reflection upon the character of any person or firm appearing in these columns will be gladly and promptly corrected upon being brought to the attention of the management.

SUBSCRIPTION RATE--Hansford, adjoining counties, \$7.00 yr. Other points in combination with The Hansford Plainsman, \$9.00 yr.

**Lt. Schnell
Completes
Officer Tng.**

Army Second Lieutenant James A. Schnell, 22, son of Mr. and Mrs. Louis L. Schnell, 1015 Barkley, Spearman, Tex., recently completed a one-week infantry officer course at the U.S. Army Infantry School, Ft. Benning, Ga.

He received instruction in leadership, personnel, intelligence, map and air-photo reading, operations, logistics, tactical communications and equipment, and weapons. This training is designed to prepare students for the duties and responsibilities of a company grade

officer.

Lt. Schnell is a 1967 graduate of Spearman High School. He received his commission through the reserve officers training corps program at Texas A&M University, College Station, where he received his B.S. degree in 1971.

Mr. and Mrs. F.J. Largent spent the past weekend in Oklahoma City visiting his brother V.F. Largent.

Mrs. Frances Sim had as her guest over the weekend Mrs. Frances Gale of Plainview. Mrs. Sim has had the flu for five weeks and it has left her very weak and Mrs. Gale's coming helped her a lot. She is a practicing nurse at Plainview and she helped Frances who is feeling better at this time.

Our Heritage of Faith...

Comments by Pastor of Faith Lutheran Church

Five of our young people will confirm their faith during the morning worship this Sunday, March 26. They are: Suetta Foster, Gruver; Donna Montgomery, Teresa Oakes; Gene "Tex" Kopke, Walter "Butch" Schaefer; all of Spearman. These youth have been in attendance at the instruction course for about 3 years in preparation for this confirmation day. The service will begin at 9:30.

The congregation is having a potluck dinner at 1 p.m. in honor of these youth.

Holy Week will see the Communion Worship on Monday Thursday, March 30 at 8 p.m. at the Faith Church. The Good Friday Tenebrae will be held at the Oslo Church, 18 miles northwest of Gruver, also at 8 p.m. on March 31. The Easter Sunday worship will be at 9:30 with Sunday School at 10:30.

The Luther League will meet this Sunday afternoon at 3 p.m. to practice a special number for the Easter worship. Cindy Kopke is the president of the League and may be contacted for further information.

tion on this.

Many choices are made by each person in each day. By the sum total of the choices, we speak of that which is most important to us in life. Yet all of the choices become unimportant if we do not maintain a right relation with our God. We invite you to join with us in worship & study that you may know the truth which is found in God & gives life which is full & rich.

Messrs. and Mmes. Walter Spoonmore and children and Don Spoonmore went to Tampa Sunday where they celebrated birthdays. Those having birthdays were Walter Spoonmore Sr., and his wife Nina, Walter Jr., and Mrs. Don Spoonmore. They enjoyed a nice birthday dinner and visiting.

Mr. and Mrs. John Zachary, Brent and Derick of Amarillo were weekend guests of her parents, Mr. and Mrs. K.C. Loftin.



news from your
**HOME
DEMONSTRATION
AGENT**

by Nelle Evans

The Hansford County 4-H & FFA livestock show was a success as was the 4-H county council food sale. The 4-H'ers wish to thank everyone for patronizing their concession. This is the only annual money raising project for the 4-H council. Several people Monday asked for what the money was used. It is the year's operating fund for all county 4-H activities. Ribbons for all contests are purchased as are county medals which are presented at the annual achievement banquet in the fall. The annual 4-H family camp held in July is subsidized by council funds to reduce individual camper cost. Some expenses of the county council delegates to the district electric camp are paid. If we were to have district contest winners who would attend state 4-H round-up at College Station part of their expenses would also be

paid.

Another question we were asked is who provides the food that is sold? All 4-H members bring baked goods to sell. The home demonstration club members make and donate the sandwiches. Mothers of exhibitors are the salesladies assisted by home demonstration club members.

While we're talking about 4-H I want to remind the 4-H leaders of an excellent opportunity we have. This is a 4-H leaders meeting conducted by Ed Garnett, area 4-H & youth specialist from Amarillo. This will be held on Tuesday, March 28 at 7:30 p.m. in the Legion Hall at Gruver, 4-H leaders from Hutchinson, Ochiltree, Moore and Sherman counties will also be in attendance. An excellent program is planned. If any of you are prospective 4-H leaders you are encouraged to attend and learn more about the role of the volunteer 4-H

Johnnie Holland spent his spring break from Southern Colorado State College at Pueblo with his parents, Mr. and Mrs. Otto Holland.

Mr. and Mrs. J.L. Brock spent the weekend with his mother, Mrs. Veatrice Brock and daughters in Crowell.

April
1st VOTE

FURNITURE SALE

Ladies, This is Spring, time to spruce up your home with new furniture.

Ondrachek Country Furniture is the place to go! They have the very best furniture! For the lowest prices anywhere. Also the leading Brand Names, such as Thomasville, Drexel, Broyhill, Clyde Pearson, Hickory Lane, Kay Chairs, Kenline and Maddox Sofas. La-Z-Boy Chairs and Sofettes by La-Z-Boy at the lowest prices you can imagine.

We also have Pullman Sleepers and specialize in Holman Dining Room Furniture listed as number one in value.

Come in to see us! We are located 7 miles North of Darrrouzett, Texas, 3 miles East and 1/2 back North, follow the signs.

We are open everyday. Also Monday, Wednesday and Friday nights and Sunday afternoon.

Come to see us. Save up to 1/2 on your furniture.

Ondrachek Country Furniture the place to buy.

**Ondrachek
Country Furniture**

GREETINGS--ALL CATTLEMEN

Last FRIDAY, March 17th, we sold 3546 Cattle and Calves. A fine representation of both buyers and sellers were present.

FRIDAY, March 24th, and FRIDAY, MARCH 31st, are arranged as consignment sales-selling in the order consigned. The Auction starts at 11:00 A.M. and on the loads at approximately 2:00 P.M.

ADVISE US OF YOUR PLANS
IT IS OUR DESIRE TO DO THE BEST JOB POSSIBLE FOR OUR CUSTOMER'S INTEREST
CONTACT ANY OF OUR PERSONNEL FOR FURTHER DETAILS.

Your Cattle Auction with "Action"

TEXHOMA LIVESTOCK COMMISSION CO., INC.

Phone (405) 423-3251

Texhoma, Oklahoma

P.O. Box 70 (73949)

APRIL 1st
VOTE

**\$19.95 Special
For Couples**

Stay all night, steaks of your choice, breakfast. Dining room open everyday and steaks served during the week. Turkey and dressing every Sunday. Free guided tours to see all the antiques. The historical

ELM TREE INN

in Tulia, Texas. For reservations call 995-8876.

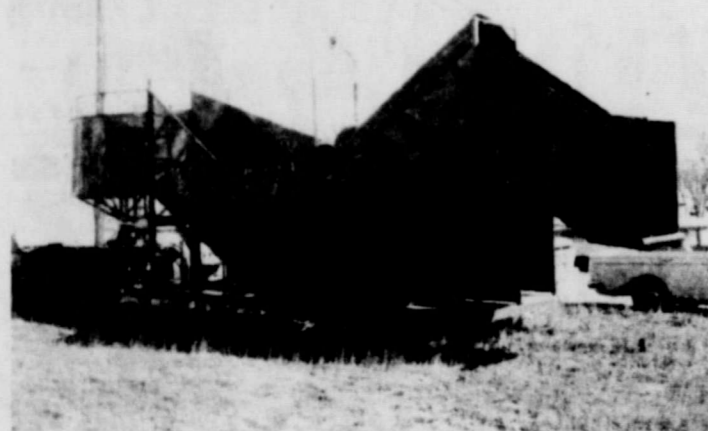

**C
A
T
T
L
E

D
I
P
P
I
N
G**

At Your Pens

We will come to your farm or ranch and dip your cattle for 80¢ per head, in this area

Contact
A.F. WEST

659-2875

Spearman, Texas



**Sign
of Good
Breeding**



Bred-in yield potential is the reason 1972 looks like another record year for Pioneer brand hybrid corn. Last year, High Plains farmers planted nearly twice as much Pioneer hybrid seed corn as the year before. The most popular varieties for grain were 3369A and 3306, both of which have been consistently good hybrids for this area. Yields this past year of 150 bushels per acre and more were common with 3369A and 3306 on good irrigated land. For corn silage, Pioneer brand 9178 is still one of the best for high yield. Pioneer brand 3147, however, is growing in popularity. It yields along with 9178 and has a higher grain to stover ration. If you're planting corn this year, see your Pioneer dealer right away for the seed you need.



Pioneer is a brand name; numbers identify varieties. Reg. trademark of Pioneer Hi-Bred International, Inc., Des Moines, Iowa U.S.A.

COME BY AND CHECK WITH

B. & B. FARM INDUSTRIES

YOUR LOCAL PIONEER SEED DEALER



THRIF-T PRICES ON MEAT-MASTER MEATS!

LONG TAPES HAVE LOW TOTALS AT IDEAL FOODS.

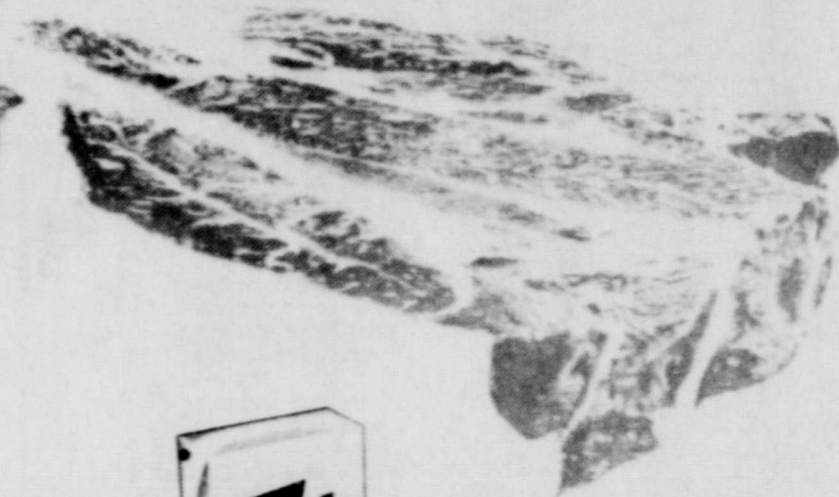

U.S.D.A. CHOICE BEEF

CHUCK ROASTS

BLADE CUT

LB.

69¢

U.S.D.A. CHOICE, ROUND BONE

Swiss Steak.....LB. **99¢**

IMPERIAL OR BONELESS

Chuck Roast.....LB. **\$1.09**

HICKORY SMOKED, SLAB CUT

Sliced Bacon.....2 TO 3 LB. PKGS. **69¢**



Prices effective thru Sat. Mar. 25, 1972. None sold to dealers.

GRANULATED BEET OR

CANE SUGAR

5 43¢

LIMIT ONE, WITH \$5.00 OR MORE PURCHASE



WASHDAY MIRACLE

GIANT TIDE

63¢

LIMIT ONE, WITH \$5.00 OR MORE PURCHASE

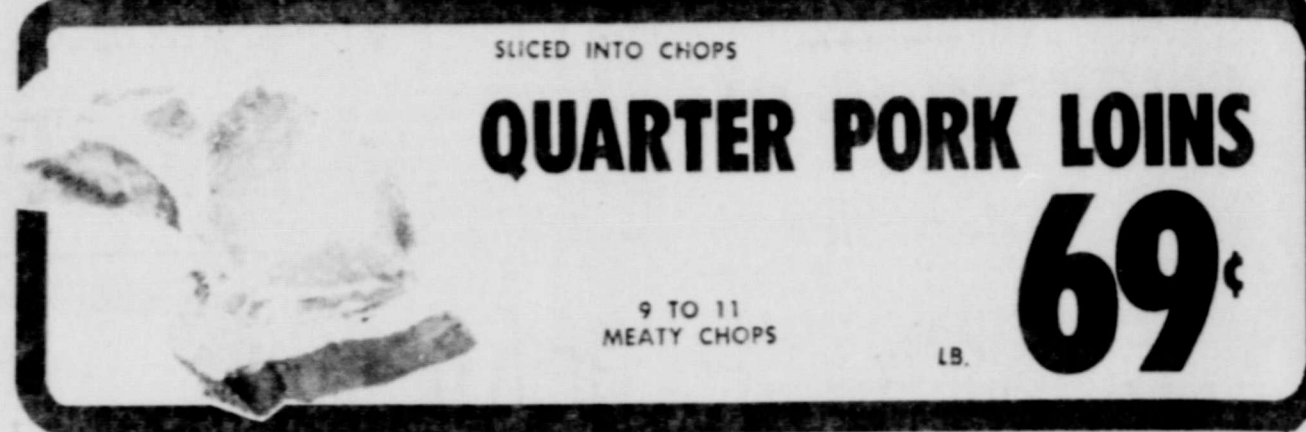

SLICED INTO CHOPS

QUARTER PORK LOINS

69¢

9 TO 11 MEATY CHOPS

LB.

THRIF-T SAVINGS!

CAMELOT, CROWN QUALITY

Fruit Cocktail **4** 303 CANS **\$1**

LIMIT 4 WITH \$5.00 OR MORE PURCHASE

THRIF-T SAVINGS!

CAMELOT CUT

Green Beans **6** 303 CANS **\$1**

THRIF-T MEAT-MASTER MEATS!

FRESH-FROZEN 14 TO 20-OZ. AVG.

Channel Catfish...LB. **99¢**

BULK PACK Booth Fish Cakes...LB. **59¢**

PEELED AND DEVEINED Sea Tang Shrimp...Box **\$2.99**

MEADOWDALE Sliced Bologna...12-Oz. Pkg. **59¢**

OHSE, BY THE PIECE Braunschweiger...LB. **49¢**

THRIF-T MEAT-MASTER MEATS!

BREASTS, LEGS, THIGHS Pick of the Chick...LB. **59¢**

RIBS ATTACHED Fresh Fryer Breasts...LB. **69¢**

PLUMP JUICY Fresh Fryer Thighs...LB. **59¢**

TENDER, MEATY Fresh Fryer Legs...LB. **49¢**

CAMELOT READY-TO-SERVE Gelatin Desserts...14-Oz. Ctn. **39¢**

Green Giant Foods

KOUNTY KIST WHOLE KERNEL

GOLDEN SWEET CORN **6** 12-OZ CANS **\$1.00**

Thrif-T Special

ALL FLAVORS CAMELOT CROWN QUALITY ICE CREAM

63¢ 1/2-GAL. CTN.

Thrif-T Frozen Foods

MEADOWDALE FROZEN ORANGE JUICE

5 89¢ 6-OZ. CANS

RED RIPE Slicing Tomatoes **25¢** LB.

FRESH GREEN CALIF. Asparagus **39¢** LB.

CALIF. NAVEL Oranges **5** LBS. **\$1**

SALTED IN THE SHELL Peanuts **59¢** 12-OZ. PKG.

HEAD Cauliflower **39¢**

GREEN GIANT Le Sueur Peas **33¢** 303 CAN

GREEN GIANT KITCHEN SLICED Green Beans **33¢** 303 CAN

THRIF-T Dairy Foods FAMOUS Kraft Velveeta **\$1.13** 2-LB. LOAF

CAMELOT Frozen Waffles **25¢** 10-OZ. PKG.

THRIF-T PRICED Morton's Donuts **49¢** 10-OZ. PKG.

HONEY BUNS **39¢** 9-OZ. PKG.

ENRICHED FLOUR Gold Medal **\$2.28** 25-LB. BAG.

ASSORTED COLORS Delsey Tissue **3 89¢** 2-ROLL PKGS.

CHICKEN OF THE SEA Light Chunk Tuna **43¢** 6-OZ. CAN

SWISS CHALET ITALIAN OR French Dressing **49¢** 12-OZ. BTL.

GRAPE OR VERRY BERRY Hawaiian Punch **43¢** 46 OZ. CARTON

JIF CREAMY Peanut Butter **98¢** 28-OZ. JAR

KRAFT TWIN-TUB OLEO Whipped Parkay **44¢** 1-LB. CTN.

IDEAL LARGE OR SMALL CURD Cottage Cheese **29¢** 12-OZ. CTN.

THRIF-T Health & Beauty CAMELOT Bayer Aspirin **58¢** BTL. OF 100

CUTEX REGULAR 43¢ Nail Polish Remover **26¢** 3-OZ. BTL.

DOLE Pineapple Juice **47¢** 46 OZ. CARTON

CAMELOT Applesauce **25¢** 303 CANS

SKYLAND RED FITTED Pie Cherries **39¢** 303 CANS

HUNT'S Tomato Catsup **53¢** 32-OZ. BTL.

A&S BUTTERWORTH'S Pancake Syrup **85¢** 24-OZ. BTL.

BAKER'S Chocolate Chips **55¢** 12-OZ. PKG.

DUNCAN HINES FAMILY SIZE Brownie Mix **81¢** 23-OZ. PKG.

DUNCAN HINES BLUEBERRY Muffin Mix **63¢** 13-OZ. PKG.

SEEDLESS GRAPE OR RED PLUM Bama Jams **53¢** 18-OZ. JAR

CHOCOLATE Nestle's Quik **99¢** 2-LB. CAN

PILLSBURY OR Ballard Biscuits **6 49¢** 8-OZ. CANS

IDEAL Half & Half **31¢** Pt. CTN.

KRAFT ASSORTED Cheese Spreads **3 1** 5-OZ. 5-0Z. Jars

QUILTED COSMETIC SQUARES Coats **42¢** REG. PKG. OF 30

STYLE Hair Spray **66¢** REG. 98¢ PKG.

FRISKIES ALL MEAT VARIETIES Dog Food **21¢** 303 CANS

HUNT'S Tomato Paste **39¢** 12-OZ. CAN

HUNT'S Tomato Sauce **29¢** 300 CAN

Thrif-T Quality Products

ALL FLAVORS Carnation Slender Pet Milk **79¢** PKG. OF 4

EVAPORATED Pet Milk **11** Small 5-0Z. Can

"HARVEST" PATTERN BY PAGEANT This Weeks Special Teaspoon **59¢** Value ONLY With Every \$3.00 Purchase.

VALUABLE COUPON GOOD FOR **50¢** OFF ON PURCHASE OF FOUR ICED TEASPOONS WITH COUPON **\$1.49** WITHOUT COUPON **\$1.99** COUPON EXPIRES WED. MAR. 29, 1972. IDEAL FOODS!

VALUABLE COUPON GOOD FOR **50¢** OFF ON PURCHASE OF ANY CUTLERY ITEM LIMIT ONE PER CUSTOMER COUPON EXPIRES WED. MAR. 29, 1972. IDEAL FOODS!

VALUABLE COUPON GOOD FOR **30¢** OFF ON PURCHASE OF A 1-LB. CAN, ALL GRINDS FOLGER'S MOUNTAIN GROWN COFFEE Limit one coupon per customer Expires Sat., Mar. 25, 1972. IDEAL FOODS!



SHARALYN SCHELL, ALL STATE forward from Spearman, is pictured above, on the floor, as she ties her shoes during the state final game against Robinson of Waco...



Poppa Schell is pictured above, in a state of shock. He had come up to the editors room at Austin, and the editor told him to settle down and not worry, that we would beat Robinson...

SPEARMAN TENNIS TEAM WINS 2ND IN LUBBOCK TOURNAMENT

The Spearman tennis team is to a good season, as Coach is and his charges won a place in the big Lubbock...

WOMEN'S SINGLES: Peggy Floyd, to Hill of SWC 4-6, 1-6, Daniel beat Trammell of 6-4, 6-1, B. Daniel to Hiel of Snyder 0-6...

New Income Tax Tables for 1972

Ellis Campbell, Jr., District Director of the Dallas District of Internal Revenue Service, covering 143 North Texas Counties, issued the following fact sheet on the New Income Tax withholding Tables for 1972:

Under the Revenue Act of 1971, the withholding tables will make the amount of tax withheld for 1972 more closely match the tax liability for the year.

The new tax tables correct an underwithholding problem experienced by many taxpayers who ended up with large year-end tax bills. Taxpayers most affected by this problem were working couples and persons who held more than one job.

If taxpayers haven't filed a new Form W-4--Employee's Withholding Exemption Certificate--(Revised December 1971) it is essential for them to do so now. This should ensure that the correct amount is withheld from their pay.

In the past many taxpayers had been claiming fewer exemptions than they were entitled to in order to avoid paying additional tax at the end of the year. These persons may now claim on a new W-4 all exemptions and special allowances to which they are entitled; they no longer need to claim fewer exemptions to avoid paying large income tax bills each April.

tions. The Form W-4 contains a table that will show the number of extra allowances that may be claimed for large itemized deductions. These extra allowances, like the special withholding allowance, may be claimed only for withholding purposes, not on income tax returns.

The amount of tax withheld in 1972 will decrease for an estimated 47 million taxpayers if they claim all exemptions and extra allowances to which they are entitled. Most taxpayers who do not claim all exemption allowances to which they are entitled will receive refunds when they file their income tax returns in 1973.

Forms W-4 may be obtained either from employers or Internal Revenue Service offices. A program for patients suffering with emphysema, and for family members who need to know the facts about this disease, will be sponsored by the Top of Texas TB and Respiratory Disease Association at 7:30 p.m. on March 24, in the cafeteria of High Plains Baptist Hospital.

Speakers will include 2 physicians and two respiratory disease therapists. A question and answer session will follow the presentation. Those interested in attending should notify the Top of Texas TB and Respiratory Disease Association by phoning 374-2331, or writing the association at 514 E. 9th Street, Amarillo, Texas 79101. Patients and their families from the entire area are invited, without charge, as a Christmas Seal Service.

The TAP symbol, boosting Texas Agriculture Products, is rapidly becoming recognized as a boon for state farmers and ranchers, arousing admiration as well as envy in neighboring states. Texas consumers are urged by Agriculture Commissioner John C. White to look for the symbol on products in the supermarket and "Buy Texas" when possible. As a sales promotion, the TAP program opened entirely new export markets amounting to more than \$12 million in 1971 for livestock alone. Similar successes are recorded for other products. As a result, Texas food, fiber, fruits, vegetables and livestock are now familiar sights in markets in Japan, Europe and South America--all stemming from the TAP program initiated by Commissioner White six years ago. But the most immediate "feed-back" has come from other states.

Apparently resigned to a philosophy of "if you can't lick 'em, join 'em", two states recently contacted Commissioner White asking how to begin similar programs. From a Mississippi State Representative came the comment, "I see the TAP symbol on food in our supermarkets and it's just like the products we grow here. I'm not against Texas in our supermarkets but I just want to know you--you do it."

The inquiry came from Rep. Douglas Abraham of Jackson, Miss., who said he wanted to inaugurate a program for his state similar to TAP. From Auburn, Alabama, Extension Agriculturist Carl Dennis wrote White, "We are interested in determining the feasibility of such a program for Alabama. Would you please send us detailed information..."

"If imitation is the sincerest form of flattery, then we are flattered indeed," Commissioner White noted. Consumer recognition of the TAP symbol and what it indicates and stands for, is the most essential element in the program.

"We have been working towards consumer recognition for six years--and it is beginning to pay off," said White. "We want buyers to reach for the package with TAP on the label. It means more money in the pockets of our farmers and ranchers."

Vote April 1st VOTE

GIRL SCOUT NEWS

Girl Scout Troop 120 met Monday, March 20 and opened the meeting with a Flag Ceremony and the Crowned promise. Girls from Jr. Scout Troop 155 came and sang songs with Troop 120. Girls from the Junior Troop were Deanne Baker, Tammy Freeman, Bethene English and Debbie Perkiis. Cynthia Arnold of Troop 120 served guests and members of her troop Denise Blackburn, Denae Baker, Twana Byrd, Janell Chisum, Johnny Eaton, Angela Francis, Shelly Friemel, Melinda Groves, Shelly Mitchell, Shrel Stafford, Stacy Thomas and Christi Freeman.

BOY SCOUT NEWS

Cub Scout Den #5 met Monday, March 20 and met on a tour of the jail. Kevin Russell served refreshments to Mike Owens and David Hall.

EMPHYSEMA PROGRAM MARCH 24

A program for patients suffering with emphysema, and for family members who need to know the facts about this disease, will be sponsored by the Top of Texas TB and Respiratory Disease Association at 7:30 p.m. on March 24, in the cafeteria of High Plains Baptist Hospital.

Speakers will include 2 physicians and two respiratory disease therapists. A question and answer session will follow the presentation. Those interested in attending should notify the Top of Texas TB and Respiratory Disease Association by phoning 374-2331, or writing the association at 514 E. 9th Street, Amarillo, Texas 79101. Patients and their families from the entire area are invited, without charge, as a Christmas Seal Service.

VOTE April 1st

QUACK PRODUCTS---If you're in the market for plant care products, beware of materials that offer miracle cures of plant diseases and other maladies, warns Dr. Wendell Horne, Extension plant pathologist. Consumer protection and regulatory agencies are doing much to curb quack products, but each consumer must do his share by refusing to buy unproved products and by supporting consumer protection activities. Always ask for products whose recommendations are based on current research.

Personals

Mr. E. D. Mundy attended an area council of Boy Scout leaders at Pampa Thursday evening.

Mrs. V. W. Caldwell enjoyed a nice visit from her son, Vernie Caldwell of Flagstaff Thursday and also two of his daughters, Mrs. Mary Durham of Prescott and Mrs. Claire Nolan of Phoenix and her two children, 9 months and two years old, great grandchildren of Mrs. Caldwell, whom she had never seen.

Mrs. Altha Groves, Mrs. A. C. Green and Mildred Chamberlain drove to Borger Sunday afternoon and called on Mr. and Mrs. J. V. Cranfill.

Mrs. Ruby McCullough spent the weekend with her son Mr. and Mrs. Benny McCullough on the 6666 ranch near Borger.

Mr. and Mrs. E. S. Uptergrove spent the weekend in Sunra, with his sister, Mrs. Marva Hataway.

Mr. and Mrs. Elvin Martin spent the weekend in Las Animas, visiting his mother, Mrs. Meda Martin, who is 79 now and her parents, Mr. and Mrs. W. C. McCammond, who are 79 and 82 now. They are all very active and enjoying good health.

Miss Vicki Rosenbaum spent her spring break from Southwest State Teacher's University of San Marcos with her parents Mr. and Mrs. L. W. Rosenbaum.

Weekend guests of Mr. and Mrs. Frank Davis and daughter, Mrs. A. J. Curtis are sisters of Mrs. Davis, Mr. and Mrs. Lloyd Batson and Mrs. Estelle Biffnell of Pampa. They will remain in their home while Mr. Davis and Marjorie go to see her husband A. J. Curtis and son Terry in New Mexico.

Mr. and Mrs. Robert Novak were joined Sunday at Lake Meredith by their daughter, Mr. and Mrs. Monty Gabriel and Kyle and Mr. and Mrs. Robert Cantrell of Amarillo. They celebrated Patricia's birthday and enjoyed boating in the afternoon.

Mrs. Lura Belle Crawford was a dinner guest Sunday of her son Mr. and Mrs. Bob Crawford and Jay in Gruver. Their daughter Mr. and Mrs. Al Conlen of Amarillo were there also.

Mr. and Mrs. Jack Whitson spent the weekend in Greenburg, Kansas with their son, Mr. and Mrs. Tom Whitson and family.

Mr. and Mrs. Les Harlan and Cherie have moved back to Cooper, Texas. Les will be teaching history and government in the school system there. Her mother, Mrs. Ada McLain went down with them helping them move and flew back home Sunday.

Mr. and Mrs. Tommy Russell and children drove to Plainview the weekend to pick up his mother Mrs. Gladys Russell who had been visiting in the home of her sister, Mr. and Mrs. Bill Briscoe in Plainview.

Mr. and Mrs. Carl Disney of Frith attended the Sunday morning service at the First Christian Church and the basket dinner as a guest of Mrs. Ed Mundy. Mr. and Mrs. Disney and Mr. and Mrs. Mundy have been good friends for many years.

BAKE SALE SET FOR MARCH 29

A bake sale will be held at Cut Rate Thriftway on Wednesday, March 29 by the ladies of the Sacred Heart Catholic Church. There will be lots of Easter cakes and Easter breads available.

LEGISLATION LIMITS USE OF SACCHARIN

According to recent legislation, the use of the artificial sweetener, saccharin, will be limited under a new regulation of the Food and Drug Administration. "This regulation took effect February 1," said foods and nutrition specialist Sally Springer. "Saccharin was then removed from the list of food additives that are generally recognized as safe."

The specialist for the Texas Agricultural Extension Service said that the use of saccharin has been limited to the following: 12 milligrams per fluid ounce in fruit drinks and other beverages, no more than 20 milligrams of saccharin per substitution for one teaspoon of sugar (when used as sugar substitute) and 30 milligrams per serving in processed foods. In addition to these, the Food and Drug Administration regulations require that labels of foods containing saccharin state what amounts of saccharin the product contains. "This labeling will become effective for food sold after July 1, 1972," Miss Springer said.

3 ACCIDENTS ON COUNTY'S HIGHWAYS

The Texas Highway Patrol investigated three accidents on rural highways in Hansford County during the month of February, according to Sergeant C. E. Henderson, Highway Patrol supervisor of this area. These crashes resulted in no persons killed and one person injured. The rural traffic accident summary for this county during the first two months of 1972 shows a total of six accidents resulting in no persons killed, and one person injured.

The rural traffic accident summary for the 60 counties of the Lubbock Department of Public Safety Region for February, 1972 shows a total of 478 accidents resulting in 15 persons killed and 233 persons injured as compared to February, 1971 with 521 accidents resulting in 20 persons killed and 251 persons injured.

The 15 traffic deaths for the month of February, 1972 occurred in the following counties: Wise, three; Hale and Lubbock, two each; Garza, Lamb, Lynn, Carson, Donley, Moore, Swisher and Wheeler one each.

April 1st VOTE April 1st

Cattle Partnership Offered

Mesa Petroleum Co. (NYSE) announced today that it proposes to organize limited partnerships for the purpose of engaging in cattle feeding and to offer publicly up to \$11,000,000 of limited partnership interests. The offering will be made by means of a prospectus following effectiveness of a registration statement to be filed with the Securities and Exchange Commission. The limited partnership interests will be offered through an underwriter on a best efforts basis. Each limited partnership will be organized after receipt of subscriptions for limited partnership interests in the amount of \$1,000,000. The partnerships will engage in purchasing beef cattle for feeding to commercial weights in Mesa's feedlots near Amarillo. It is anticipated that the offering will commence by July 1, 1972.



The longest river in North America is not the Mississippi, but the Missouri. You'll be doing both your health and comfort a favor if you make sure not to set your thermostat higher than 72 degrees Fahrenheit during the day. An overheated house will sap your strength and make you tired.

April 1st VOTE April 1st

Table with columns: PRODUCT LINE, Model No., Capacity (List, Total, Amount), Retail Price. Lists various Victor calculator models and their specifications.

It is with great pride, that we announce that we are the dealers for ALL VICTOR MACHINES... We have the new 1972 Victor Calculators and adders on order, and solicit your business. Hansford Plainsman



STILL THE REIGNING STATE CHAMPIONS, the Spearman Lynettes hold the trophy, for the second time in a row. Holbertz, on the left opens the box of medals, and Schell holds the gold basketball, and all-state forwards Schell and Patterson are on the right. Miss Schell will play in the all-star game at Amarillo this Saturday night. Coach Weese still has tickets to the Amarillo Invitational Tourney, for anyone interested. The games begin this Thursday. Miss Schell will be one of the featured girls high school players in the Saturday night televised game. Channel 14 will televise the game. The games begin at 8 p. m.

Miss Altha Groves was pleasantly surprised Saturday afternoon for her birthday. A group of ladies came in bringing a birthday cake, snack plate, coffee and tea. All enjoyed the afternoon visiting and wishing her more happy birthdays. Present were Meses, A.F. Loftin, A.C. Green, Mabel Edwards, Eva Lee Plemmons and Mildred Chamberlain and Vivian Green and Charmain Lyle from Gruver.

Mrs. John Trindle joined her sister Mr. and Mrs. Ben Gillespie of Arnett, Okla. and they all attended the funeral services of her uncle, Mr. Will Hocking in Lincoln, Nebraska Tuesday.

Mr. and Mrs. Johnnie Livergood and son Doug from Salina, Kansas flew down Sunday to have coffee with her brother, Mr. and Mrs. Eugene Duryee, Mr. and Mrs. Eugene Duryee.

Wayne Ellsworth drove to Fairview, Oklahoma Sunday to visit his children.

Mrs. Marie Sparks spent the weekend in Amarillo with her niece Mr. and Mrs. Sam Morman and children.

Voice April 1st Of The People

LOCAL STUDENTS LISTED ON DEANS ROLL AT TECH

LUBBOCK, Texas--More than 429 students in the College of Engineering at Texas Tech University qualified for the dean's honor list for the fall semester, according to Dean John R. Bradford.

To qualify for the honor list, a student must be enrolled in 12 semester hours of courses, excluding pass-fail courses, and have at least a 3.0 grade point average. Texas Tech uses a 4.0 grading system.

The College of Engineering is one of six colleges and two schools at Texas Tech University, with a total fall enrollment of more than 21,000 students. The others are the colleges of Agricultural Sciences, Arts and Sciences, Business Administration, Education and Home Economics and the Graduate School and the School of Law.

Students recognized for their academic achievement in the College of Engineering are: Kurt Etling of Gruver; Gary Charles Cates of Spearman and Steven C. Baggerly of Spearman. Cates' parents are Mr. and Mrs. Slim Cates, Mr. and Mrs. Max Baggerly are parents of Steven.

NOTRE DAME CONCERT BAND IN AMARILLO ON APRIL 4

When the University of Notre Dame Concert Band appears in Amarillo, at the Civic Center Auditorium at 8:00 p. m. on Tuesday, April 4, the audience will hear the musical form that most critics and educators alike agree is the fastest rising medium of instrumental expression.

Many of these experts feel that concert bands have already reached an equal footing with symphony orchestras in degree of popularity, and that the concert band is not in the process of originating a form of musical expression all its own.

Concert Bands, in the not too distant past, attempted to imitate symphony orchestras in the style of music presented. Today, however, more and more serious compositions are being written for the band alone.

Composers of band literature have recognized that the range of musical expression of the concert band is potentially as great as that of the orchestra. Last year on tour some of

the Notre Dame Band's most well received presentations were contemporary compositions for band.

With the variety of brasses, woodwind and percussion instruments in the concert band, new and interesting effects are possible. Many of them will be presented in the Notre Dame Band concert Tuesday evening, April 4. The instrumentation is such that there is a minimum of doubling of parts. This allows the full tonal color of each instrument to be heard.

The Notre Dame Concert Band is composed of students selected by audition at the end of the Football season. Most of the successful candidates were soloists in high school. The members represent all the undergraduate colleges and most of the academic departments of Notre Dame. This year six students from neighboring Saint Mary's College are also included on the Band's roster.

By attending the concert presented by the Notre Dame Band on April 4, you will not



NEW ARRIVALS

Mr. and Mrs. Verlin Beck are happy to announce the arrival of a new baby boy, Barry Dean was born in the Berger hospital March 5. He measured 20 1/2 inches long and weighed 8 lbs. 10 1/2 oz. His grandparents are Mrs. Gertrude Luttrell of Claude and Mrs. Velma Beck of Spearman.

Mr. and Mrs. J.W. Ward, students of Tech at Lubbock, spent the weekend with their parents, Mr. and Mrs. Eugene Duryee and Mr. and Mrs. Jewell Ward at Gruver.

April 1st F T O Z

RELY ON YOUR FRIENDLY PHARMACIST...



Just what is a bargain... when it comes to health?

Good health is priceless... protect it with the finest quality medications, compounded faithfully from your doctor's prescriptions by your pharmacist.

Professional prescriptions made of fresh, potent drugs



Spearman Small Drug 659-2226 733-2021

Absentee Balloting Ends Tues

Tuesday March 28 is the last day for absentee balloting in the City or school elections.

Election day, Saturday April 1, is the first day of the Holidays, and probably the people plan to be out of town so go to the City Hall or school business office and absentee before the deadline.

Easter holidays for the school system will be the following Easter Sunday. School students get out on 31 and go back to classes the 10th of April.

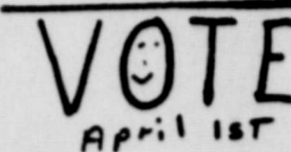

Wondering about the cost of the Comfort and Convenience of Total Electric Living?



Let our experts provide you with the facts and figures on the cost of living the modern Total Electric way. Call our office for a free estimate of the cost of operation when you live in a Total Electric Home. The estimate is free and there's no obligation... but it could change your mind about the advantages of Total Electric living... make life nicer for you and your family. Call us soon.

COMMUNITY PUBLIC SERVICE Your Electric Light & Power Company An Equal Opportunity Employer

HAS YOUR HOSPITAL & MEDICAL INSURANCE BEEN CANCELLED OR CHANGE LATELY? DO YOU NEED A SUPPLEMENT TO YOUR EXISTING PLAN?

Mutual of Omaha (largest in the world) offers you programs designed to fit YOUR NEEDS.

I am in your town every Thursday & Friday. For service or information call or write

GORDON L. PELLEY Special Agent (Mutual of Omaha) Box 269 Amarillo, Texas 79105 372-3091

IMPORTANT NOTICE

NOTICE OF THE 44TH ANNUAL STOCKHOLDERS MEETING OF CONSUMERS SALES CO.

In accordance with the provisions of the by-laws of CONSUMERS SALES COMPANY of Spearman, Texas, you are hereby notified that the 44th ANNUAL STOCKHOLDERS MEETING of the Consumers Sales Company will be held at the Junior High Cafeteria in Spearman, March 27. A Bar-B-Que supper will be served at 6:30; Meeting starts at 7:30 P.M. and will adjourn at 9:30. MEMBERS and WIVES are urged to attend.

The purpose of the meeting is to hear the report of business to date; discuss a possible change in the by-laws; and to elect one member to the board of directors for a 3 year term, beginning April 30, 1972. Term will expire for Ray Phelps.

Present board members are: Mike Garnett, Dwight Hutchison, Garland Head, Ray Phelps and John Trindle. Mike Garnett, President Dwight Hutchison, Sec.-Treas.

Dated this 1st day of March 1972 Attest.

Consumers Sales Co.



The City of Spearman has some pressing problems such as: Should the City build an additional nine holes to the golf course and turn it into a municipal course? Should we remain in the P.R.P.C.? (Panhandle Regional Planning Commission, 4c per person, subject to change) Where are the plans for our dump grounds (a disaster area)? The Federal Government will soon force us to build an incinerator or have land fills to dispose of the trash.

YOU!! THE TAXPAYER SHOULD BE CONSULTED. VOTE FOR CLARENCE PETTITT FOR MAYOR: Political Advertising Paid For By Clarence Pettitt