

WHETHER WANTED OR NOT

## Federal Food Plan To Be Started

By June 30, Hansford County will have a federal free food program in operation whether there is any public demand for it or not. The County Commissioners Court has presented the program since January of last year. The county was ordered to establish a food program, "We do not need one here," the commissioners say. "We are in the care of our hungry and needy people ourselves and every year the total grocery bill for local needy people totaled \$1,600,000."

United States Department of Agriculture officials say there are at least 150 people in Hansford County who need the free food program. County Judge Annie Lee said "I'd like to see this list of names." Lee said he did not want to see needy people go without food and if there were this many persons in Hansford County who needed help, he wanted to see if he could help. The Judge said that the county commissioners knew more about

locally needy families than the federal government did. Representatives from the State Department of Public Welfare were in Spearman this week making plans for the food program and have rented warehouse space for the storage of food commodities.

The R. L. Uptegrove quonset building located on the Gruver highway has been rented for this purpose. The food program will start moving into these rented quarters and the program will be ready to go by June 30.

The food program will include the distribution of commodities as follows: syrup, honey, peanut butter, powdered eggs, canned corn, beans, canned meat, powdered milk, butter, lard, instant milk, flour, corn grits, corn meal, rolled wheat, raisins, cheese, pinto beans, butter beans, rice, dried fruit, and rolled oats.

If a county refuses to participate, the federal government comes in and puts the

program into operation anyway. Judge Lee said the commissioners court had not refused to cooperate with such a program, "we just have not been able to make up our mind whether to issue food stamps or the commodities." Lee said the court wanted to go "the best route", and had never told USDA officials which one was most needed here. "They just came in and set up the commodity program without checking any further with us," he said.

The food stamp program might be the best way to help the people, and Lee will be in Austin next week doing some more checking on this. Some rumors are to the effect that if "we don't go the food stamp route, all Hansford County farmers will be cut off from federal farm program payments." Lee said this was strictly rumor but he would know for sure about it next week after his Austin visit.

"This 'you do it or else' threat seems unreal, but if it proves to be true the commissioners court will investigate the food stamp program no matter what the cost to Hansford County." Under the food stamp program, twenty five dollars worth of food stamps can be purchased for three dollars and if the family does not have the \$3, the county supplies it. On the other hand, these stamps may be used in any store which sells groceries, whether its Berger, Perryton, or Amarillo. These stamps may be used to purchase anything except imported items and tobacco.

Judge Lee said the Welfare officials informed him that no county could use both programs -- commodities and stamps. The county must choose which of the programs is most beneficial. However, the federal government is in favor of the food stamp program for all counties.

Judge Lee said it was very difficult for county commissioners to decide which program was most beneficial here.

"We would appreciate hearing from the people on this matter," he said. The court would like to know which program the people here would be in favor of. "We want to do what's right" the Judge continued.

The food stamp program would cost Hansford County around \$300,000 per month. The commodities program would cost the county nothing. The commodity program is a United States Department of Agriculture program and the entire cost of the surplus food program will be borne by the federal government.

The headquarters for this food unit will be located in Spearman and will be part of a three-county unit consisting of Ochiltree, Hansford and Sherman counties.

The supervisor will be headquartered in Spearman and will travel to these other counties each week distributing food stuffs to persons who qualify under the program.

Eligibility for free food depends primarily upon the income of the individual and

family. Unemployed persons are required to furnish certification of their status from the Texas Unemployment Commission. Workers are required to show verified wage statements. Those receiving Social Security or Veterans Administration checks are required to produce these checks.

The current financial status of all persons receiving food will be checked every 30 days, according to USDA guidelines for eligibility.

An individual receiving no more than \$125 monthly is eligible; two persons must earn no more than \$150; three, \$170; four, \$190; five, \$220; six, \$250; seven, \$270; eight, \$290; nine, \$310; ten, \$330. Families of more than ten and under the minimum USDA wage standard will receive \$15 for each additional person.

The 22 different food commodities will be distributed once each month. Hansford County has been one of 89 counties in the state without a food distribution program and the federal court has ordered

that such a program be in operation in every county by June 30, 1970.

Eight counties have refused to participate in these food programs, and another 29 counties have not indicated how they want to set up such a program. This is the category which Hansford county falls in because commissioners know that the total welfare figure paid out by the county, will not approach the amount estimated that it would cost to be in the federal free food program.

It is presumed that some sort of official announcement will come from the government as to how to qualify and how to apply for this free food in this community.

MIKE COX WINS \$4,000 SCHOLARSHIP

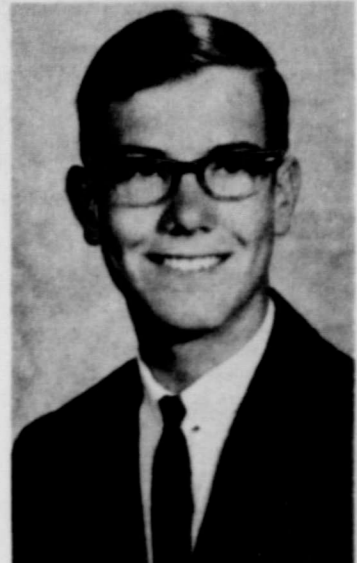

Mike Cox, 18-year-old son of Mr. Charlie Cox of Spearman was notified this week that he was the recipient of the coveted Welch Science Scholarship. The \$4,000,00 scholarship entitles him to attend any college or university of his choice.

Mike was selected to receive the scholarship as result of his unusually high scores made on Scholastic Aptitude Tests. Cox, who carried better than a 94 grade point average through Spearman High School, has been an outstanding science student. He won the regional science contest in Lubbock and scored the 4th highest at the State meet held in Austin. The result of these UIL science contests and the scores made on his SAT tests qualified him to receive the scholarship.

Mike plans to enter Texas A&M University in the fall and major in Chemistry.

MARKETS	
Wheat	\$1.22
Milo	\$1.80
Soybeans	\$2.11
Corn	\$1.25
Oats	\$ .70
Barley	\$ .85

## Monthly Benefits Total \$48,000

Social security benefits to residents of Hansford County totaled \$48,000 a month as of June 1, 1969, according to weatherly, social security branch manager, based today.

A benefit increase, signed by law by President Nixon December 30, 1969, has raised the monthly payment by 15 percent for the 556 social security beneficiaries in Hansford County, Weatherly said.

Of the social security beneficiaries living in Hansford County, 341 are retired persons and their dependents, 149 are receiving benefits as the survivors of persons who have died, and are getting benefits as disabled workers or the dependents of disabled workers. Weatherly pointed out that although the majority of social security beneficiaries are older people, about one of every four is under the age of 60.

In the state of Texas, 321, people under age 60 are receiving social security benefits each month. The 1,789 who are under 18 are receiving payments because a working father or mother has died or is getting social security disability or retirement benefits.

Of the 30,272 who are 18 through 21 years of age, most

are getting students' benefits under a provision which permits the continuation of a child's benefits past his or her 18th birthday, and up to age 22 if he or she is attending school full time.

But in this 18 to 22 age group are some other types of beneficiaries, illustrating the broad family protection that is provided working people of all ages under the social security program.

A number are the children of retired, disabled, or deceased workers who became disabled before they reached 18 and who will probably never be able to go to work and become self supporting. The benefits of these young people, severely handicapped by physical or mental disabilities, will continue indefinitely and benefits are also payable to their mothers if the disabled son or daughter is in the mother's care.

Another small but significant group of youthful social security beneficiaries are those who are receiving social security benefits as disabled workers. Under a 1967 change in the law, disability benefits can be paid to a person who becomes disabled for work even if he has less than five years of work under social security. As little as a year and a half is required in the case of a worker who becomes disabled before age 24.

## Rain, Hail Fall In Area

Based on June 1 prospects Texas wheat production is forecast at over 5-million bushels decrease from the May forecast. The reduced forecast is due, in part, to heavy rains and hail since the first of this month.

Harvest of dry land wheat began in this area during the past week but weekend rains brought combines to a halt. With favorable weather machines will be in the fields by Friday or Saturday.

Farmers who were pessimistic enough to insure their crops against hail have been reporting crop damage to their agents this week. Insurance agencies say most of the farmers are turning in a "light" damage which would range in a 20% loss.

Many farmers however, did not insure their crops and damage reports are hard to come by. Some heavy hail damage was sustained in the area east of Spearman and in the Morse & Gruver community. It is thought that the high winds and driving rain damaged crops as much as did the hail.

This has been a bad year for maize, with many farmers reporting difficulty in getting the crop up. Some late planters found the young crop washed away or covered up due to heavy rains Sunday night. Much replanting will be necessary.

J. L. Pierce, a well service man, said he was having to repair a lot of windmills in the area which received wind damage in Sunday night's storm.

Spearman Body Shops also report they are receiving hail damaged vehicles in for repair.

Rains were general over the Panhandle area with various amounts from 1 inch to 4 inches being recorded in section line gauges.

The first 100 degree temperatures of the summer were recorded here Saturday and Sunday. Monday's thermometer climbed to 99 but fell to a cool 58 during the evening hours. An official 3.65 inches of rain was measured in the U. S. gauge located at the H. P. Cates residence.

## MRS SCHUBERT RECUPERATING FROM ACCIDENT

Mr. and Mrs. Burton Schubert met with a freak accident while vacationing last week in Las Vegas, N.M. where they had accompanied a large group of salesmen on a 3-day vacation trip sponsored by the Nunn Electric Company.

The group was staying at a dude ranch at Las Vegas and Burton and his wife had rented a golf cart to tour the ranch. Some way the golf cart flipped and Mrs. Schubert received a broken arm, facial lacerations and bruises. She was admitted to the hospital there for 3 days. They returned home Tuesday.

## Church Teams Practice

Rev. Wesley Daniel, director of the Church softball league, said teams were busy practicing for the upcoming season. Regular league play begins as soon as the Little League season closes.

Practice sessions for the various church teams are as follows:

- June 18, Assembly of God and Church of Christ.
- June 19, Methodist and First Christian.
- June 23, College team & First Christian.
- June 25, Methodist and Church of Christ.
- June 26, Assembly of God and Baptist.
- June 30, Methodist and Assembly of God.
- July 2, College and Church of Christ.
- July 3, First Christian and Baptist.

## LYNX ANNUALS EXPECTED SOON

Becky McClellan, editor of the Lynx annual, announced this week that the annuals are scheduled to be shipped from the publisher's Thursday, June 18 and are expected to be here by Monday, June 22. Information as to when and where annuals may be picked up will be in this newspaper as soon as the staff makes the necessary arrangements.

## Vacation Family Hurt In Accident

Three members of the Louis Karnes family, returning from their vacation, were injured in an accident 18 miles south of Perryton last Friday morning.

Cause of the one-car accident was not evident. The driver, Mr. Karnes, apparently lost control of the pickup camper unit before it flipped over in the ditch on the right side of the road. The vehicle was a total loss.

Most seriously injured was Mrs. Karnes. Both her jaws were broken. A bone protruded through the ear drum and she received numerous cuts and bruises. Mr. Karnes had to pull his wife through the windshield of the wrecked vehicle.

She was rushed with her family to Ochiltree General Hospital for emergency treatment, then was taken by ambulance to Northwest Texas Hospital in Amarillo. It is hoped Mrs. Karnes will be able to return to her Spearman home some time this week.

Mr. Karnes and son Robby Shields did not require admission to the hospital.

Investigating the accident was Preston Morgan, Perryton based Texas Highway Patrol Officer.

The Karnes family had been on a vacation to South Texas.

## Ladies Night Monday 7:30

The Spearman Lions Club will have their annual installation banquet and ladies night at the Cattleman's Cafe Monday night, June 22, 1970 at 7:30 p. m.

The new officers to be installed are Allen Alford, President; Ist Vice President James Cunningham, 2nd Vice President Bob English, 3rd Vice President Everett Tracy, Tail Twister Mickey Owens and Lion Tamer Roy Jones. New directors will be Bob Hall and David Seitz.

The outgoing president, Dan Desimone, has had a very successful year as president of the Lions Club. Outgoing directors are Jack Oakes and Doug Connelly.

Present directors are Dan Desimone, Bob Hall, David Seitz, Darce Foshee, Clay Gibner, Wesley Daniel and Ab Abston.

The Lions Club enjoyed a delicious steak dinner Tuesday noon and an even better meal is planned for the Monday installation banquet. Lion Allen Alford presented a film on the "Orange Bowl Parade" at the regular noon meeting Tuesday.

## AUBIE SPARKS SUFFERED HEART ATTACK

Aubie Sparks is in Hansford Hospital this week after having suffered a heart attack Thursday, June 11.

Mrs. Sparks said physicians report that her husband is recuperating very nicely. He has been removed from the intensive care unit.

Mr. Sparks was at home when he had the attack. He had been working in the field all day and at one time got off the tractor because his arm hurt him. However, the pain soon passed and he was relaxing and visiting with his family about 9:30 p. m. when he told his wife he was sick, to call for a doctor.

## FUNERAL RITES

Mr. and Mrs. H. A. Sloan received word Saturday morning of the death of an old friend of theirs and a former Spearman resident, Mrs. Oscar Johnston. Mrs. Johnston had been ill for the past 2 years. The family lived in Spearman in the late 30's and early 40's moving on to Colorado Springs, where they have lived for the past several years.

Funeral services were held in Quanah, Texas Sunday June 14. Survivors include her husband Oscar and two sons Wayne and Ted and daughters Darlene and Erlene.

## Closed Saturday

Postmaster Elmon Jacobs announced today that beginning June 20, the Spearman Post Office will be closed on Saturdays.

"At this time," Jacobs said, "there are no changes anticipated in rural, city or post office box delivery."

Mail will continue to be put up and delivered, but the service windows at the Post Office will be closed Saturdays.



ART WORK EXHIBITED--Beginning this month, Hansford Public Library will be exhibiting paintings by various area artists. Scheduled exhibits thus far run through January. This month's library art gallery displays very versatile grouping of work done by Mrs. Nolan Holt, Mrs. Holt, an artist with a very unique talent, is a favorite of many. Pictured above are three of her wood paintings. The one on the left is a decoupage of a strawberry jello recipe & painted berries done on an old school slate. Among her other paintings displayed there this month are landscapes, roses, grapes and the old violin. The public is invited to come by and view the exhibit.

## Trailer House Flips, One Woman Hurt

High winds and driving rains measuring from two to four inches in the community some 18 miles east of Spearman Sunday night did quite a lot of damage to wheat in that area.

Custom cutters had camped at the residence of Mrs. Launa Pearson where some of the dry land wheat was being reaped. When the storm struck Sunday evening a trailer house belonging to Mr. and Mrs. Cecil Simpson of Carter, Oklahoma blew completely over on its side. One end of the trailer was ripped away.

Mrs. Simpson, alone in the

## Scotch Doubles Friday

Members of the Hansford County Golf Club are invited to participate in a Scotch Doubles tournament Friday, June 19.

Tee off time is set for 6 p. m. Entrance fee will be \$1.00 each.

Mixed Scotch doubles tournaments usually prove to be much fun for everyone. Friday's tournament will feature one man, one woman. Each hit every other shot.

Bus Sims, tournament chairman, invites everyone to come out and join in the fun.

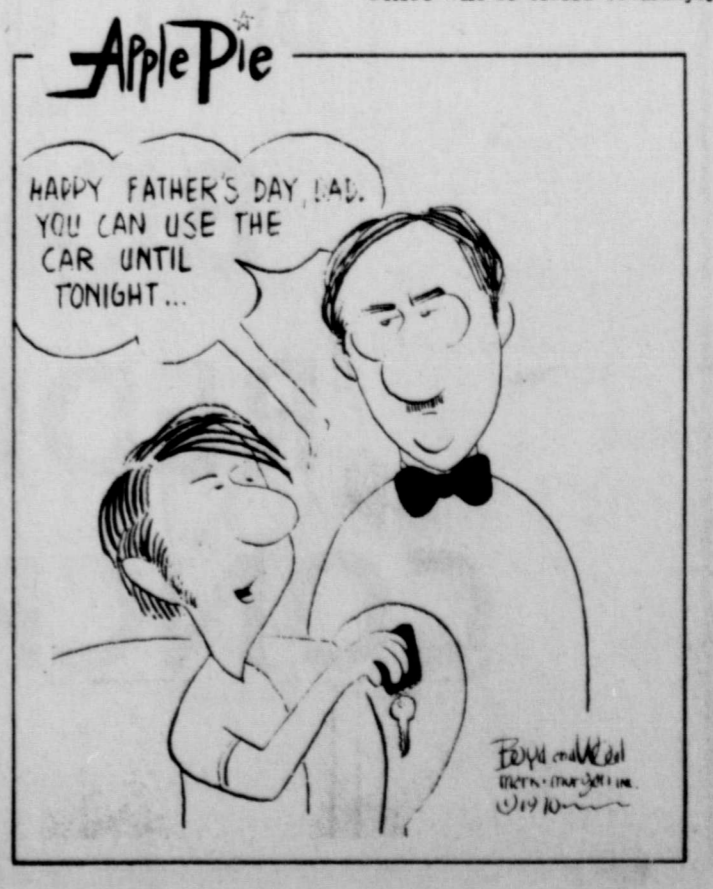



MRS. RONALD JACK STEPHENSON  
nee Sharon Mauldin

The wedding of Miss Sharon Mauldin and Ronald Jack Stephenson was solemnized in the Spearman Church of Christ on Friday evening, May 29. Bill Osborne officiated at the double ring ceremony which was performed before a background of greenery and candelabra.

Parents of the bride are Mr. and Mrs. Mack Mauldin of Spearman. The bridegroom is the son of Mr. and Mrs. M. W. Stephenson of Dumas.

Miss Kathy Mauldin served her sister as Maid of Honor. Zandy Goode of Lamesa, Texas was best man. Randy Stephenson, brother of the groom, served as usher.

A reception following the ceremony was held in the fellowship hall at the church.

The bride, given in marriage by her father, graduated from Spearman High School in 1967. She is currently a

senior student at Texas Tech.  
The bridegroom is a 1966 graduate of Dumas High School. He will graduate from Texas Tech University in July.  
The couple is at home at 1309 Ave. W., Lubbock, Texas.

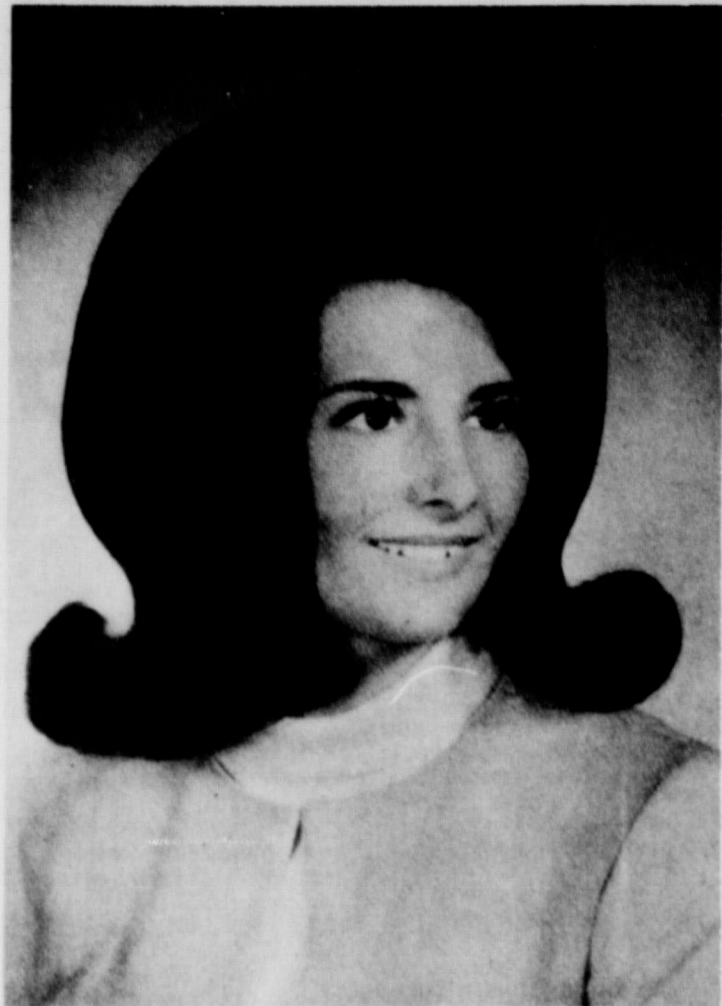

Cynthia Ann Benson

AREA COUPLE PLANNING  
AUGUST WEDDING

Mr. and Mrs. Austin Benson of Gruver announce the engagement and approaching marriage of their daughter, Cynthia Ann to Jerry Richard Holton, son of Mr. and Mrs. Richard Holton of Spearman.  
The couple will be married at the First Christian Church in Gruver August 15.



MRS. JOSEPH CRAIG HUTCHISON

nee Billye Jeanne Wardlaw

A ceremony performed June 4 in the Community Bible Church in Gruver, united in marriage Miss Billye Jeanne Wardlaw and Mr. Joseph Craig Hutchison. The Reverend Gordon Schroeder read the double ring vows at 6 o'clock for the daughter of Mr. and Mrs. Bill Wardlaw of Gruver, and the son of Mr. and Mrs. Craig Hutchison of Spearman.

A grouping of spiral candelabra decorated with greenery formed a background for the ritual. Organist, Mrs. Don Hart; played Wagner's Wedding March and also accompanied Nancy Zabel who sang "I Love You Truly" and "The Wedding Prayer."

Members of the wedding party included Maid of Honor, Bonnie Vernon of Spearman; Bridesmaid, Cindy Wardlaw, sister of the bride. Candlelighters were Lisa Hutchison and Leslye Wardlaw. Denise Blackburn, cousin of the groom, was flower girl and Edward McIntyre served as ring bearer.

Frank Wilmet, Spearman, was best man and Mike Davis was groomsman. Ushers included Jackie Swanson, Bill Blackburn, Joe Bob Grayson and Richard Booth.

Attendants to the bride were dressed in pale blue street length dresses made of organdy. They were designed with empire waists and long full sleeves.

They wore short veils of organdy attached to blue satin bows and carried bouquets of daisies. Candlelighters and the flower girl were dressed in blue dotted swiss dresses fashioned like the bridal attendants'.  
Entering on the arm of her father, the bride wore a long white formal gown featuring a chapel length train of organza trimmed with Victorian lace. The empire bodice of Victorian lace, was designed with long full organza sleeves edged in lace. Her tiered veil of silk illusion fell from a crown of leaves and flower petals made from lace and she wore an antique gold locket, a gift from the groom. She carried a bouquet of white roses and stephanotis.

For her daughter's wedding, Mrs. Wardlaw chose a beige and blue dress topped with a beige coat. Her shoulder corsage was white cymbidium orchids. The groom's mother wore a white knit suit trimmed in gold. Her corsage was green cymbidiums.

Reception guests were received immediately following the ceremony in the banquet room of the church. The serving table, laid with blue and white satin, was centered with a four-tiered white cake decorated with blue flowers. A silver branched candelabra, and silver coffee and punch services completed the table decor. Presiding at the serving table were Marie Cruver, Judith Logsdon, Molly Rafferty and Deanna Davis all of Gruver, and Mrs. Mark Anchondo of Canyon.

When the couple left for a wedding trip to New Mexico, the bride was wearing a white pant suit with pale blue blouse and accessories. She lifted the white roses from her wedding bouquet for a corsage.

They will be at home in Spearman this summer where the groom is employed with Baker-Taylor Drilling Co. The couple will enroll this fall at Texas A&M University.

The bride is a graduate of Gruver High School. The groom graduated from Spearman High School. Both have attended West Texas State University.

Mrs. Don Knox and her niece Donna Hoggatt of Amarillo spent last week visiting in the home of Cloria's mother Mrs. Hoggatt in Memphis, Texas. Donna is now visiting in the home of her aunt Cloria for a while.

KNIT FABRIC  
SEWING COURSE  
BEING OFFERED

Home Economics instructor Mrs. Joy Barkowsky and Mrs. Frances Hudson have scheduled a series of lessons on sewing with knit and stretch fabrics. The class is open to women in the community and is being conducted by Fabulous Fabrics in Lubbock.

If at least 30 persons enroll for the course, classes will be held June 24, 25, and 26 from 10 to 12 a.m. and from 1 to 3 p.m. in the homemaking department at the high school. A charge of \$17.50 will be made for the classes.

The instruction will include sewing ladies knit shirts and slacks; sewing men, women and children knit shirts and shells; cardigan sweaters and swimsuits for the family.

Persons may go by the homemaking department and see samples.  
Interested individuals need to call 3178, or 2135 or the high school number 3233 as soon as possible so the course can be planned.

Women Receive  
Instruction For  
New Art Work

Mrs. Lowell Denman was

hostess for an "Artex" Party in her home Saturday afternoon June 13. "Artex" instructor Mrs. Raymond Boyle of Amarillo, gave lessons on the embroidery with paint art work to the following: Martha Groves, Marie Sparks, Thilde Entekin, Crystal and Kurt Carson, JoAnn Eaton as Kayla, Hazel Jackson, Mildred Chamberlain, Alma Bradford, all of Spearman and Mary Gillespie of Morse.

Mrs. Denman served refreshments to those attending the instruction of the new art form. Mr. Boyle and daughter Debbie also visited in the Denman home.

Mr. and Mrs. Audrey Toot of Woodward visited recently in the home of their daughter and family, Mr. and Mrs. Innis and children.

WE'RE PROUD OF  
OUR QUALITY  
CONCRETE  
AND  
WE'RE HAPPY  
TO HAVE SERVED FRONTIER

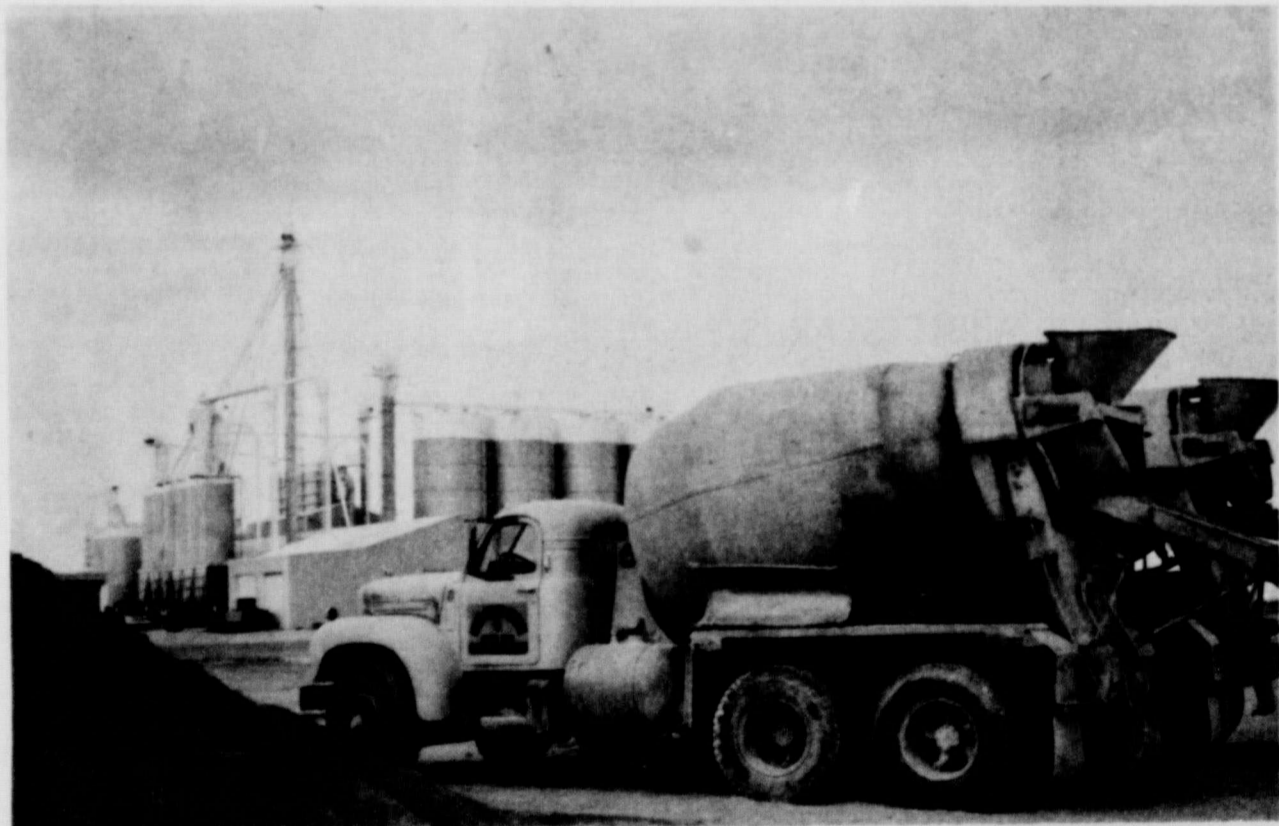

BEST OF LUCK  
BORGER  
REDI MIX  
CONCRETE CO.

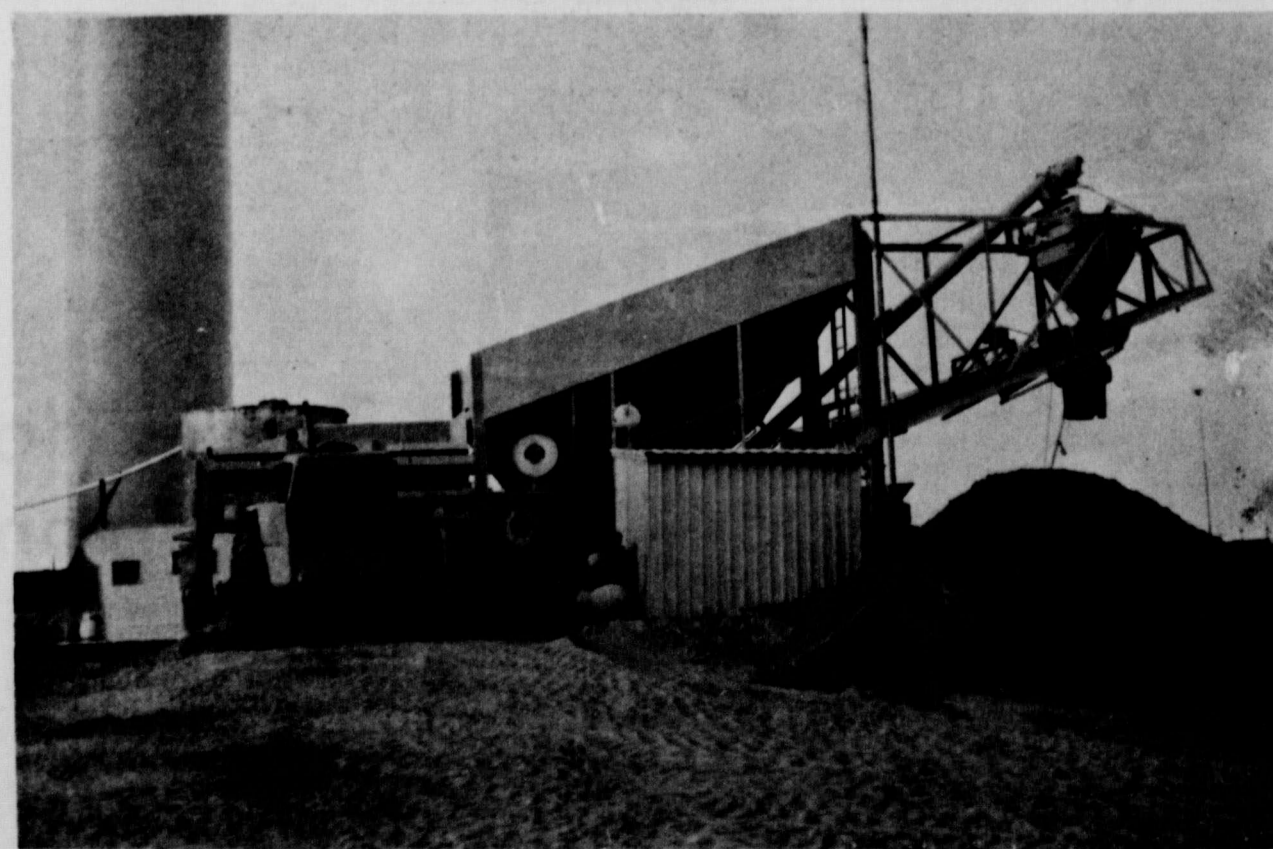

### Record Number Received Tax Refunds

A record number of North Texas taxpayers received an income tax refund upon filing their 1969 income tax return. Most taxpayers are required to file an income tax return between January 1 and April 15. Although all the returns have not been processed and all the refunds have not been issued for the 1969 tax year, 1,095,428 refund checks amounting to \$223,454,916, 33 have been issued to North Texas taxpayers. This record number and amount of refunds were mailed out after processing 1,554,614 returns. Thousands of taxpayers whose returns have not been processed for various reasons will still receive a refund. However, these taxpayers will have to wait until the problems concerning their returns have been solved between them and IRS.

### Pesticides Pose Threat To Environment

AUSTIN--Evidence continues to mount against the continued use of broad spectrum, persistent pesticides, particularly the chlorinated hydrocarbons, according to J. R. Singleton, executive director of the Texas Parks and Wildlife Department. "These hard pesticides, DDT, Dieldrin, Aldrin, Endrin, Heptachlor, and Lindane, bode ill not only for fish and wildlife, but possible for man as well," he said. Singleton said recent findings in the lower Laguna Madre on the Texas Coast cause grave concern for the future of the trout fishery there. Biologists found only a fraction of the juvenile trout in recent netting samples taken in areas where, in recent years, trout production had been good. Although the biologists cannot say absolutely that DDT is the cause, they say it is "quite possible" that it is the cause for the decline and offer these findings. The highest average catch of juvenile trout in this area by Department biologists was 30 per acre. By late 1965, this figure had dropped to 25 per acre. In November, 1966, the peak catch was 12 per

acre, and in 1968 over 100 seine samples, covering a total of 15 acres, yielded only 41 juvenile trout. In June and July, 1969, the entire area was sampled heavily using a lined trawl or push net. The more than 200 samples yielded only seven trout. Laboratory studies revealed that ovaries of adult trout from the Arroyo Colorado contain from one to eight parts per million DDT with most of them containing four to eight PPM. It has been found in studies of lake trout that DDT levels of three to five ppm in yolk sacs cause complete mortality of young fish. E. G. Simmons, the biologist who supervised the investigation said, "We must be cautious in blaming DDT because we know that research results for one species may not apply to another. Nevertheless, we cannot escape the fact that where there was once an abundance of juvenile trout, now we have very few." Singleton said the contamination of the sea by pesticides has serious implications beyond the destruction of a single species of fish. "Recent articles in Science Magazine, a technical journal for scientists, indicates that we could be jeopardizing all life in the sea," he said. "One article discussed the inhibiting of photosynthesis in plankton by DDT, and another described the decline of the Bermuda petrel, another victim of DDT."

Singleton said all life in the sea is dependent on plankton since small forms of sea life feed on it and these in turn are eaten by larger species. Without plankton, the small fish would have nothing to eat, would die, and the big fish would then starve. How serious is this danger? Singleton said the second article about the Bermuda petrel suggests the danger is real. This study indicates the Bermuda petrel is being wiped out by DDT, and describes a year by year progression of thinner shelled eggs which break while parent birds are hatching them. This bird feeds only in the open ocean, far from land, and is at the end of a very short food chain. It feeds on small cephalopods, a class of mollusks including the squid, cuttlefish, and octopus, all of which feed on the plankton in the open ocean. Since chlorinated hydrocarbons are persistent, that is, remain toxic for years, the oceans may possibly become

more and more contaminated as the chemicals sprayed on land are washed to sea. An interesting sidelight to this is that approximately 70 per cent of the earth's oxygen is produced in the sea, by photosynthesis in plankton. "The whole pesticide issue would be less serious if it didn't have such a potentially tragic end," said Singleton. Robert L. Rudd in his "Pesticides and the Living Landscape" gives a well-documented account of how insects develop a resistance to pesticides, according to Singleton. "We use pesticides to control pests, and we do control them temporarily. But, because of their great numbers, there are always a few individuals resistant to the pesticide used. These few survive the spraying to reproduce, and they do so at fantastic rates. In reproducing, they pass this resistance genetically to their offspring, which in turn pass the resistance to their offspring. In a few years, we have the same number of insects we started out with, but they are resistant to the pesticide used to control them. We have actually influenced the process of natural selection and have helped them win a battle in this so-called 'war'."



**A FISH FOR ALL ANGLERS**  
What's the first fish you ever caught? Chances are it was a member of the sunfish family, for no matter where you live, sunfish are found nearby. This abundance, and the fact that fishing for them requires only simple skills and tackle, accounts for sunfish holding the place of honor as the "beginning" fish for many anglers. According to information from the fishing experts at Mercury outboards, 25 species of this prolific family are found in North America. They fall into three major groups: the black basses, true sunfish and crappies. True sunfish are known to anglers as pumpkinseeds, bluegills, long ears, green sunfish and bream, and kids everywhere call them perch, definitely a misnomer. Spring is spawning season for sunfish, and anglers pursue them in lakes and rivers everywhere. In clear, gravel-bottom streams, spawning beds are seen as round depressions in shallow water. Here the male sunfish remains until the eggs have hatched.

Fishing for these pugnacious characters is good during spring, and taking the more prolific species from the nest has no bad effect upon their population. Recognizing this, fishery departments in many states permit year around angling for many members of the sunfish family. Successful angling methods include live bait, flies and small spinning lures. A favorite southern method is to use crickets and cane poles. The gang at Mercury suggest an adaptation of this is to use a molded soft plastic cricket and a fly rod. From your boat, cast the imitation to the shore, letting it sink until it hits bottom. If no strike occurs, retrieve and cast again. When you get a strike, continue fishing in that spot as the chances are good you've located a colony of nesting sunfish.

### MAJOR CRIME ON INCREASE IN TEXAS

AUSTIN--Colonel Wilson E. Speir, director of the Texas Department of Public Safety, said today statistics compiled by the DPS indicate that major crime in Texas increased 15.9% in 1969 over the previous year. There were an estimated 432,251 major criminal offenses in the state during 1969, as compared to 372,912 in 1968. Of the total, 389,969 offenses occurred in urban areas and 42,282 in rural sections. Speir gave these rates of increase for various crimes: murder and homicide up 1.5%, rape up 33.2%, robbery up 53.1%, burglary up 17.1%, aggravated assault up 22.7%, theft up 22.8%. The overall crime rate was up 17.4% in cities of over 100,000 population, up 13.5% in cities between 50,000 and 100,000, and up 13.3% in cities between 25,000 and 50,000. The rate increased 13.1% in cities between 10,000 and 25,000, 3.7% in cities between 5,000 and 10,000, and 17.7% in cities between 2,500 and 5,000. In the rural areas, the rate went up 7.2% in counties with over 50 residents per square mile, up 51.3% in counties with from 35 to 50 rural population per square mile, and up 60.3% in those with 20 to 35 rural population per square mile. The rate of increase was 1.1% for those with 10 to 20 residents per square mile, up 18% in counties with from 5 to 10, and down 4.5% in

those having fewer than five rural population per square mile. The DPS, which compiled the report from offense reports submitted by State and local officers, said the crime clock in Texas ticked off one major crime every 1 1/4 minutes during 1969. There was a murder every seven hours, a rape every 3 1/2 hours, and a robbery every hour. One burglar occurred every 4 1/2 minutes, an aggravated assault and a theft every 20 1/3 minutes, and an auto theft every 14 minutes. The DPS Director said statewide crime clearance rates declined from 27% to 26%. The clearance rates in urban areas held at 26%, the same as last year, while those in rural sections declined from 44% in 1968 to 34% in 1969. "All Texans are concerned with the continuing increase in crime, and I am convinced there is a growing public awareness of the threat posed by the criminal and lawless element," Speir said. "There is no one solution to the problem, but public support for good law enforcement and a willingness on the part of citizens to become involved in upgrading the total criminal justice system will be of significant benefit. I would urge Texans to notify their local authorities whenever they witness crimes or suspicious activities. I would also urge all citizens to be willing to serve on juries, and to assess upon the guilty appropriate penalties which will serve as the proper deterrent to the commission of criminal acts."

### TEXAS BAPTISTS ACHIEVE BUDGET

Dallas--The Baptist General Convention of Texas closed its books for 1969 with a surplus of \$155,784.34 over its budget of \$13.5 million. This favorable financial picture will make possible a variety of additional projects recently approved by the convention's executive board in anticipation of the surplus funds. The BGCT budget for 1970 will be \$14.5 million. With the addition of more than six million dollars in special offerings, the total mission giving figure for the 1.8 million member Baptist organization is \$19,713,766.69. This does not include monies collected through Baptist institutional development or endowment programs.

One-third of the surplus money will be allocated to the Southern Baptist Convention for use world-wide. The remainder will go to Valley Baptist Hospital, Harlingen, and to a variety of State Missions Commission unmet needs, most involving youth, military or Latin-American evangelism. Valley Baptist Hospital will receive \$50,000, the largest single allotment. To fund all items on the executive board priority list would have required a surplus of \$300,000. "We are indeed grateful and thankful that Texas Baptists were able to achieve their 1969 budget goal, not because of any notions of prestige or pride, but because of the emotion, compassion and sacrifice that each dollar represents and what it can mean to the Kingdom of God," Stated T. A. Patterson, BGCT executive secretary.

### Introducing New Meats For 1970

COLLEGE STATION--Two recent experimental programs in merchandizing frozen meats have pointed out both potentials and problems, reports Frank Orts, Texas A&M University Extension meats specialist. A Philadelphia firm for the past two years has been merchandizing 17 different frozen meat cuts from chopped beef to roasts. These products are packaged in a special wax-plastic hot melt process which seals frozen meat in an attractive high gloss carton. The package, explains Orts, does not show the raw product, but rather how a discriminatory hostess might serve it to her family and guests. This firm has reported substantial growth in the sale of frozen meat from coast to coast in addition to a strong international market. They have found that shoppers associate the idea of frozen meat with convenience, says the specialist. A Wisconsin firm has introduced a frozen meat bundle containing 14 cuts. Some problems have occurred such as lack of freezer space in the market and of visibility of individual cuts in the bundle. Some housewives, notes Orts, have the idea that frozen meats in the meat counter are of sub-par quality; however, this was quickly changed after trial usage. They said the meat was very fresh

even after it had been in their home freezer several days. One of the major problems which must be overcome with frozen meat, explains Orts, is the acceptance of the product by Mrs. Homemaker. In the long run, he adds,

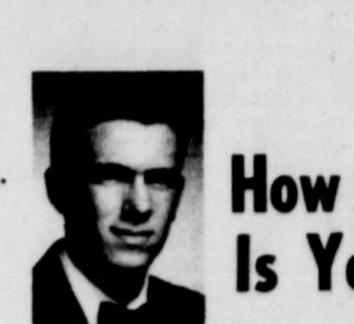

By DAVE LLEWELLYN

True spiritual worship of God is to present your body to Him. Sophisticated, modern men that we are, we conceive of our complete selves as being ruled by our rational minds and consider that to give our minds to some cause or concept is equivalent to giving ourselves. Both of these assumptions are false. First, it is wrong that most of our lives are directed by our intelligence. In fact, only a severely mentally warped society could possibly look at the ways we spend our time and resources and conclude that our choices have been made on rational grounds. Thinking or Rationalizing? Do people read "Playboy" and watch "I Am Curious (Yellow)" to settle their earnest questions about where life came from? Do we pay for comfortable homes and cars, color TV sets and swimming pools and country club memberships to provide opportunities to meditate on the meaning of our existence? Do we attend mass, church, or the university, or invest in real estate and life insurance because of some insight into the future? Or -- for those of us who do not do or have these things -- are we without them because we understand them to be rationally inadequate, or is it not because we are too poor or have found other pleasures? No, we use our minds to rationalize, to justify the choices our bodies have made to satisfy their appetites. Few of us think. And those few think al-

the marketing of frozen meats has many efficiencies such as eliminating perishability and can lead to many economies for everyone.

### How Important Is Your Body?

most exclusively about plans directly or indirectly to indulge themselves. The people who think most of all, I suspect, are those who concentrate their minds on schemes to satiate abnormal (and irrational) psychological hungers, such as for fame or power. These people are not controlled by their rational minds, either. Physical desires come first: psychological drives perhaps second; rational commitments definitely last. Real Commitment You value most what you commit your body to. So the Bible says "Present your bodies to God." (Romans 12:1) Very explicitly it teaches that spiritual worship and spiritual service is to "present your bodies." Spiritual worship is not performed by spiritual meditation alone, nor by mental assent to doctrine. Worship is best seen by the presentation to God of your body. Indeed, there is no commitment that is not commitment of the body: that is the second fallacy. Our neighborhoods are full of people who give mental assent to certain political and spiritual doctrines but allow themselves to be led otherwise because they have no real commitment. Mental and spiritual change will follow physical commitment (Romans 12:2), but the body must first be given. Who opposes our spiritual maturity? As Pogo says: "We have met the enemy, and they are us." Copyright Dave Llewellyn 1970

Sunday School Lesson Commentary for June 21, 1970.

Open To Serve You...

**CHIRP UP... CHEER UP... CHECK UP NOW!**

**DON'T Monkey Around**

Wheel Balancing  
Front End Alignment  
Tune Up

ALL WORK DONE BY FACTORY TRAINED MEN

USING THE MOST MODERN EQUIPMENT

# Save POLYGLAS

Buy now, save

"POWER CUSHION POLYGLAS" TIRES

**\$ 27 28**

Size	Blackwall List Price	Blackwall Our Price	Whitewall List Price	Whitewall Our Price	Plus Fed. Ex. Tax, No Trade Needed
700-13	\$38.60	\$27.21	\$44.35	\$30.82	\$1.90
C78-14	38.70	27.28	44.55	30.95	2.15
E78-14	40.30	28.28	46.30	32.05	2.35
F78-14	42.60	29.72	49.00	33.74	2.55
G78-14	46.70	32.30	53.60	36.62	2.67
H78-14	51.20	35.12	58.85	39.91	2.93

Other sizes at comparable low prices.

**GOODYEAR** FREE MOUNTING AND BALANCING ON ALL TIRES

THE ONLY MAKER OF POLYGLAS TIRES

USE OUR RAIN CHECK PROGRAM. Because of an expected heavy demand for Goodyear tires, we may run out of some sizes during this offer, but we will be happy to order your size tire at the advertised price and issue you a rain check for future delivery of the merchandise.

ALL PASSENGER CAR TIRES SOLD IN SETS OF 4... and BALANCED on our DRIVE-ON Electronic BALANCE... We rotate and balance every 5,000 miles - NO CHARGE... \*Optional

**Our Service Really Hits the Spot...**

Free mounting and balancing on all tires...

It must be RIGHT... or we make it right...

## OWENS SALES COMPANY

### SERVICE CENTER

410 Hancock Phone 659-2213

### ONE APPLICATION CAN SUPPLY PHOSPHORUS FOR SEVERAL YEARS

COLLEGE STATION, Phosphorus fertilization is more flexible and more profitable through a large single application than year-to-year applications, reports Dr. Lloyd B. Fenn, soil chemist at the Texas A&M University Agricultural Research Center at McGregor.

The results of a study initiated in 1966 show that phosphorus can be applied in large amounts with results equal to yearly applications on Grand Prairie soils. Per unit phosphorus application costs are cut, thus, making the use of recommended rates of nitrogen fertilizer more likely. The source of nitrogen would be that selling at the lowest per unit cost, points out Fenn.

In the study, applications of up to 11 years normal supply were included with zinc applied to study zinc deficiencies. Grain sorghum yield was used as the test for proper phosphorus nutrition, Dr. Fenn said.

Yields in 1967, 1968, and 1969 are equal to those of

yearly fertilized grain sorghum. The inclusion of zinc resulted in an additional 300-400 pounds of grain each year. Native zinc was concluded to be low to deficient, since yield increases were obtained even without phosphorus treatments, the chemist reports.

Treatments where the phosphorus applied would cover a 2-3 year requirement were tested on the third year and gave a response to additional fertilizer. Dr. Fenn said that all other treatments which received enough phosphorus to cover needs until this date did not respond to additional phosphorus.

Mrs. Carl Kizziar Jr. and children, Connie Lynn, Michael, and Carl Allen of Houston, are visiting in the home of her mother, Mr. and Mrs. Monroe Michaels and Mrs. Carl Kizziar this week.

### BUILDING MATERIAL OUTLETS NEED TRAINED PERSONNEL

Job opportunities are plentiful for trained personnel in the retail lumber and building material fields in Texas. This is the day of the technician, and now a course of study is available to train young people to enter the retail lumber industry in sales, estimating and management areas.

The Building Materials Technology and Marketing Department will begin its fifth year on August 31st at the James Connally Campus of Texas State Technical Institute in Waco, Texas. The course of study, endorsed by the Lumbermen's Association of Texas, was established in 1965 as a part of Texas A&M University and the association helped design the course offerings.

Texas State Technical Institute is now a part of a new multi-campus facility located in Waco and Harlingen. Both schools offer the Building Materials Technology course.

An Associate Degree in Applied Science is awarded to those successfully completing the two-year course of study. Scholarships are available to eligible students.

Information may be obtained by writing to the Lumbermen's Association of Texas, Box 5222, Austin, Texas 78703, or Office of Admission & Records, Texas State Technical Institute, Waco, Texas 76705.

### FBI EMPLOYMENT OPPORTUNITIES

The Dallas Office of the FBI through its Special Agent in Charge, Mr. J. Gordon Shanklin, has advised of excellent job opportunities with the FBI in Washington, D. C. for young people, male or female, who are at least sixteen years of age, United States citizens, high school graduates, and able to pass a rigid investigation of loyalty, reputation, and character. No previous experience is required. Qualified applicants are being sought for the positions of clerk, fingerprint clerk, typist, and stenographer.

The entrance salary for a clerk is \$4,360 (GS-3) per year, with a raise in 90 days to \$4,917 (GS-3) per year, if their work is found satisfactory. Only a twenty word spelling test is required for clerk applicants.

Applicants for the clerk position are considered for the fingerprint clerk position which starts at \$4,917 (GS-3) per year. Those individuals found acceptable for the fingerprint clerk position and who progress satisfactorily in such position are considered for promotion to \$5,522 (GS-4) per year after six months and to \$6,176 (GS-5) per year after one year in fingerprint work and to \$6,882 (GS-6) per year one year later. This means it is possible for a fingerprint clerk who develops satis-

factorily to reach a salary of \$6,882 per year after only two years of service.

A typist enters on duty at a salary of \$4,917 (GS-3) per year, and applicants for this position must be able to pass a ten minute typing test at the rate of 45 words per minute and a twenty word spelling test.

A stenographer is paid a beginning salary of \$5,522 (GS-4) per year, and applicants for this position must pass a three minute dictation test given at the rate of eighty words per minute; pass a ten minute typing test at the rate of 45 words per minute; pass a twenty word spelling test; and successfully pass a twenty question vocabulary examination.

Many young men and women continue their college education on a part-time basis in the Washington, D. C. area while working at these full-time jobs for the FBI. Young men who obtain a four year college degree from an accredited college and who have been employed in a clerical capacity with the FBI for one year and meet the other requirements, are considered for the Special Agent position at a starting salary of \$10,252 (GS-10) per year.

The FBI provides counseling services to its new employees to assist them with housing, transportation, and other needs. If close friends or young married couples apply at the same time and are found acceptable, every effort is made to afford them appointments at the same time.

The FBI does not come under Civil Service in that the FBI has its own application form, tests, investigates and hires its own employees rather than drawing them from a Civil Service list or register.

Completed applications should be sent to the Special Agent in Charge, FBI, 200 Mercantile Continental Building, Dallas, Texas, 75201, telephone 741-1851, as soon as possible as processing of such applicants can commence as much as six months prior to

an individual's availability. Upon receipt of a completed application, the interested applicant will be contacted promptly and arrangements made for personal interview and appropriate tests at a time and place convenient to the applicant.

Any individual interested in becoming a part of this highly respected organization of the Federal Government may obtain an application and additional information by writing or calling the Dallas FBI Office at the address and telephone number mentioned above. The many benefits of working for the FBI, such as annual leave, sick leave, health and life insurance and retirement benefits should be thoroughly considered in choosing a career.

### Permits Needed For Wild Pets

AUSTIN--The current interest in exotic pets have prompted many pet store operators to illegally acquire, hold and sell protected species of wild animals and birds for pets.

Bob Cross, law enforcement coordinator for the Texas Parks and Wildlife Department, said a \$5 fur propagation permit is required to sell wild fur bearing animals in this State.

Raccoons, opossums, skunks, hawks and owls are some of the more common species seen in pet stores, Cross said.

It is illegal for individuals or pet shop owners to hold captive any variety of hawk or owl, Cross said, but it is permissible to keep most fur-bearing species such as raccoons if a permit is obtained from the Department.

Although it is legal to keep some species as pets or for sale, with appropriate licenses, Department officials don't encourage the practice. The animals usually suffer in the process.

"It's a shame that many of the pet store owners keep these wild animals without knowing their food requirements," said Cross. "They often lose the animals or allow them to become very undernourished."

Mr. and Mrs. Benny Fort and children of Magnolia, Arkansas are visiting this week in the home of their grandparents, Mr. and Mrs. W. V. Hull. They are also visiting with Mrs. Fort's aunt and uncle Mr. and Mrs. Robert Novak.

Mr. and Mrs. Gale Miller returned this week from Houston where they conducted a Sunday School training course in the Recreation Acres church. They also spent a week attending camp meeting at Alvin, Texas.

A recent visitor in the home of Mr. and Mrs. Elmon Jacobs was Tina's granddaughter Dian Bowman of Denver. Her mother Laura and brother Tom came Sunday to pick her up after her 2 weeks stay in her grandparents home.

Mrs. Don (Ruth) Chisum of Stinnett visited in the home of her parents, Mr. and Mrs. Dan Jackson recently. Accompanying her were Mrs. Bill Bergner and daughters Shelli and Robin. Mrs. Bergner is the daughter of the former Winelle Jackson, daughters of Mr. and Mrs. Dan Jackson also.

May 17th, Mr. and Mrs. Virgil Hull celebrated their 50th wedding anniversary. They were treated to a day at Lake Meredith fishing and relaxing with daughter and her husband, Mr. and Mrs. Robert Novak.



KEEP UP THE GOOD TASTE



Want better coffee All through the day! Then brew only once This good, easy way!

There is nothing—absolutely nothing—that satisfies like a good cup of coffee in the morning. If you like to brew a potful in the morning to enjoy through the day, try coffee with chicory.

The bit of chicory that is blended with coffee has the magic of making coffee that tastes fresh longer, through several reheatings.

Chicory... the Romans cultivated it, the French make salads out of it, and more and more Americans are discovering it for their morning coffee—and afternoon coffee—and evening coffee. Try it... your taste buds will thank you for the delicious new greeting.



**FOR SALE 1010 Blodgett Drive**

YOU MUST SEE THIS QUALITY HOME TO APPRECIATE ITS MANY LUXURY FEATURES, PRICED WAY BELOW REPLACEMENT COST.

SHOWN BY APPOINTMENT ONLY.

**EMMETT R. SANDERS, Real Estate Broker**

659-2516, nights 659-2601.

**SALE**  
**All Merchandise**  
**40% Off**  
**2 days only—Monday**  
**& Tuesday**  
**June 22 & 23**  
**Yarn Needlepoint**  
**Crewel Kits**  
**9: 00--6: 00 each day**

**NEEDLEWORK NOOK**  
**WAKA**  
**30T-2tc**

**COMING YOUR WAY** WITH A **FULL SERVICE MOBILE OFFICE**

**PHONE 659-2344**

**Monday - Wednesday - Friday**

**9:30-3:00**

PLAINS SHOPPING CENTER

<b>SAVINGS</b>	<b>LOANS</b>
NEW ACCOUNTS	NEW CONSTRUCTION
ADDITIONS	PURCHASE IMPROVEMENTS
WITHDRAWALS	
LOAN PAYMENTS	

**Perryton Savings & LOAN ASSOCIATION**

WE ARE IN GRUVER ON THURSDAY



**Constant Success To**

**FRONTIER FEEDYARDS INC.**

**Farr Better Feeds**

a/c 405- 338-8571

**Guymon Oklahoma**

# Bumper Crop of Savings

WEEK-END SPECIALS JUNE 18-20

Thrif-T-Brand <b>STEAKS</b> 8 steaks for <b>89¢</b>	LIVER Baby Beef lb. <b>59¢</b>	Ground <b>CHUCK</b> Extra Lean lb. <b>79¢</b>
--	--------------------------------------	--

**DELICIOUS...TASTY...TENDER**

NORBEST <b>TURKEY</b> Hindquarters lb. <b>29¢</b>	<b>TURKEY</b> Breast lb. <b>79¢</b>	Korn Land <b>Bacon</b> lb. <b>59¢</b> <hr/> <b>Picnics</b> Fully Cooked Glovers 4 to 6 lb. lb. <b>49¢</b>
--	---	---

**WHOLE**  
**29¢**  
 lb.  
**PAN READY**  
**35¢**  
 lb.

**CUT RATE GROCERY**  
 USDA GRADE A  
**FRYERS**

**Farm-Fresh Produce**

<b>CANTELOPE</b> Texas Large Juicy lb. <b>13¢</b>	California Sunkist <b>LEMONS</b> lb. <b>19¢</b>
U.S. <b>ONIONS</b> #1 White lb. <b>11¢</b>	All Purpose White <b>POTATOES</b> lb. bag <b>10 59¢</b>

**\$100.00**

WIN Free Cash JACKPOT DAY

Register Just Once  
 You're then in the weekly "POT" for the weekly Award

Wonderful Cash Dollars

Chicker & Dumplings	Sweet Sue 24 oz. Can	<b>59¢</b>
Margarine	1 lb. tub	<b>3 for \$1</b>
Food King Frozen Strawberries	10 oz. Box	<b>29¢</b>
Veta-Pakt Lemon Juice	16 oz. can	<b>39¢</b>
Welchs Frozen Grape Juice	6 oz. can	<b>19¢</b>

**VALUABLE COUPON**

BUCCANEER BONUS COUPON  
 100 FREE BUCCANEER STAMPS

with this Coupon and \$5.00 Purchase and over  
 Good Only at Cut Rate Grocery

1 Coupon per Customer  
 Expires Saturday, June 20, 1970

Carnation <b>MILK</b> Tall Can <b>17¢</b>	Van Camps #300 can <b>PORK &amp; BEANS</b> <b>15¢</b>
--	---

**GOLDINA-MARGUERITE**

STEM-WARE  
 FEATURED THIS WEEK

6 1/2 OZ. ROUND WINE **49¢**

WITH EACH \$5.00 PURCHASE

**Russian Dressing**  
 Seven Seas  
 16 oz.  
**49¢**

Gala Jumbo Paper Towels	4 roll pack	<b>39¢</b>
Northern Bathroom Tissue	4 roll pack	<b>43¢</b>
Imperial Pure Cane SUGAR	with \$5.00 purchase thereafter \$1.25 10 lb. bag	<b>89¢</b>
Gladiola FLOUR	All Purpose 5 lb. bag	<b>48¢</b>
Shurfine TUNA	Flat can	<b>33¢</b>
Kraft Velveeta CHEESE	2 lb.	<b>99¢</b>
Johnston PIES	Cherry & Apple 32 oz.	<b>69¢</b>
Hunts Whole TOMATOES	300 Size Can	<b>21¢</b>
Shurfine Peach PRESERVES	18 oz. Jar	<b>38¢</b>
King Size TIDE		<b>99¢</b>

Bake Rite Shortening	3 lb. can	<b>69¢</b>
Shurfine Lunch Meat	12 oz. can	<b>49¢</b>
Hunts Tomato Juice	46 oz. can	<b>35¢</b>
Hawaiian Red Punch	46 oz. can	<b>35¢</b>
Del Monte PICKLES	Sweet 22 oz. jar	<b>59¢</b>
Peter Pan Peanut Butter	12 oz. Jar	<b>39¢</b>

**barbecue SPECIALS**

Durkees Chris & Pitts  
**Barbecue Sauce**  
 3 for **\$1**

Kingsford  
**BRIQUETS**  
 5 lb. bag **39¢**



Harvest time. I always enjoy this time of year. Wheat trucks, combines and crews lining the streets. Restaurants filled with people. Some are very familiar for they have been coming to Spearman many years for the wheat and maize harvest. All the bustle and bustle makes for quite a lot of excitement and changes our routine which sometimes tends to get a little dull around our little city. And of course, just as combines are about to get started full swing the rains come. Every year. This puts all the crews out of business for a spell and then they get bored with nothing to do but walk up and down our main street comprised of 3 city blocks with the court house at one end and the depot at the other.

All of us natives can't help but have mixed feelings over the rain which put harvest out of business for a while. We were needing one so desperately. Its good for the corn, maize and pasture land. Bad for the wheat. However, the dry land wheat was evidently not doing so well. One highway patrol officer stopped a loaded wheat truck to check capacity weight. The officer asked the driver of the truck how much wheat he had on board and the driver answered "half a section."

A note to bottle and fruit jar collectors. If you need a hint on how to clean these old relics, just try filling one with Coke and letting it set for a spell. In fact, Coke is a most versatile liquid. Turns out that this soft drink which Americans

and the world-at-large consumes so much of, is quite a detergent too. Just the other day I was in Sparks' laundry and watched a combine man start a load of the dirtiest greasers you ever saw. Just before he plugged in his quarter, he dumped in a large bottle of Coke. I've learned since that many people practice this method of using Coke to get greasy clothes really clean.

While I am on the subject of old fruit jars, I would like to put in my plea right now to Dick and Maxine Vernon that they remember me in their will.

The Vernons, both former Spearman citizens who have made their home in California for many years now, are antique enthusiasts and did have an antique shop. They have sold their shop, but they took all their old bottles and jars and buried them! Can you imagine such a thing. But they seem to think the loot will be safer this way until they get ready to dispose of it. What worries me is that they might both kick the bucket before they decide to sell the hoard and we'd have another lost gold mine on our hands. They could at least draw a map of the location and paste it behind an old picture or under a desk drawer.

In a note this week from Barbara Pendergraft, Gunnison, Colorado, she said all the tourists are starting to come in to that city and they hope to see several Spearman friends this summer. Barbara said their prices really go up when tourist season begins and natives learn to buy groceries before vacationers converge on them. Her husband, James is an avid fisherman and has just purchased a Scout so he can go to the highest peaks. The second week he got the Scout he went out with their boys for a ride, and when they had not returned by 2 in the morning she called the Search and Rescue team. They are local people who render this service for the community. They found James and his boys in an hour and a half. James was stuck and had given up getting out. They came in about 5 o'clock in the morning. The Pendergraft's lived in Spearman many years before moving to Gunnison. We are always glad to hear from old friends.

Participants in the Texas Tarantula Tournament have until July 31 to send in their entries. The contest, open to anyone, will help further the study of Texas tarantulas. (They are surely the biggest, etc.) Thirty-one of the hairy creatures have already been received by the Texas Memorial Museum, at the University of Texas.

If anyone up this way could be stupid enough to enter this tournament, just pickle the tarantula in isopropyl alcohol and send it in. Be sure to include additional data such as "found under rock", etc. This gets you extra points. I would just as soon search for rattle snakes.

This is vacation time--for some folks. Please share your vacation with those of us who never take one. Send in, or call in, your news to the newspaper. Everyone likes to read this kind of goings-on. Phone us about your visitors, where you spent the week end, when you go fishing or have a party. We would appreciate it. This is the time of year when there isn't much going on and you wouldn't believe how difficult it is to gather enough news to put out two papers a week. Help us out. I would appreciate it. Dial 659-3434.

**Reading Workshop Draws Teachers**

Margie Alford, Wilma Clark, Beth Daniel, Edna Gee, Georgianne Hutchison, Carolyn Savage and Betty Uptergrove, Spearman school teachers, were among the 139 students and teachers who enrolled for a week's reading workshop by Panhandle State College. The course was titled "Not By Books Alone", reading for slow learners and under achievers.

Teachers from the five state area enrolled for the second workshop held this year at Panhandle State College, Goodwell.

Frankie Leatherman, a Gruber teacher, also took the course.

Mr. and Mrs. Sparks Burges of Topeka, Kansas have been visiting here with his mother, Bitha Burges and other relatives.

The Quality of **Amana.** is why you get two outstanding warranties at no extra cost, either.

Amana is designed and manufactured with great care. More than others, we think.

For example.

The steel (made to Amana's specifications) is given 11 different checks and inspections before it is ever used.

Every component that goes into the Amana is individually tested.

And this is just the beginning.

The Amana is given a shock test of 1460 volts; a refrigeration leak test that will detect a leak of 1 ounce in 20 years; and a grueling high pressure sealed system test and many, many more.

The final test. Every unit (not one out of every 50 or 100) is actually started up, run through cycles with electronic testing equipment checking its performance.

This is why Amana gives you Two outstanding warranties.

<p><b>5 year total appliance warranty</b></p>	<p><b>Amana 5-Year Total Appliance Warranty.</b> Amana warrants for 5 years from date of original purchase in U.S., free replacement or repair, including related labor, of parts found defective as to workmanship or material under normal use, and returned through Amana's dealer-distributor organization. Owner is responsible for local cartage, repairman's travel expense if required, replacement of gaskets, rubber or plastic parts and light bulbs. Any product subjected to accident, misuse, negligence, abuse, defacement of serial plate or alteration shall void the warranty.</p> <p>In Canada, the warranty applies as above except that it does not cover taxes, duties, assessments levied at time of part export.</p>
<p><b>5 year Food spoilage Warranty</b></p>	<p>Amana Refrigeration, Inc. will at its option either replace or reimburse the original purchaser of Amana Freezers, for home use only, for ACTUAL LOSS of food by spoilage DUE TO MECHANICAL FAILURE OF REFRIGERATION SYSTEM of the Amana Freezer, for a period of Five (5) Years after the delivery date thereof to the original purchaser.</p> <p><b>PROVIDED HOWEVER THAT THIS WARRANTY DOES NOT APPLY TO LOSS AND/OR DAMAGE:</b></p> <ol style="list-style-type: none"> <li>Exceeding a total of One Hundred Fifty Dollars (\$150.00) — Models U-23F and U-15F, U-18F, U-16F</li> <li>Two Hundred Dollars (\$200.00) — Model U-23F and unless amounting to Five Dollars (\$5.00) and then only for the excess over and above Five Dollars (\$5.00) for each and every loss.</li> <li>Arising from war, invasion, hostilities, rebellion, insurrection, seizure of destruction under quarantine or customs regulations, confiscation by order of any government or public authority, or risks of contraband or illegal transportation and/or trade, acts of God, abuse, neglect, or accident, or adjustment, alteration;</li> <li>Arising from inherent vice or natural spoilage;</li> <li>Occurring outside United States of America and the Dominion of Canada;</li> <li>Resulting from use of freezer with improper current;</li> <li>Unless the installation or registration card required by Amana Food Freezer Five-Year Warranty Certificate is mailed in accordance with the provisions, thereof;</li> <li>Unless sold to the original purchaser by an authorized Amana dealer.</li> </ol> <p>In the event of loss covered hereby, the original purchaser shall immediately notify the person(s) or Corporation from whom this Amana Freezer was purchased of said loss and purchaser shall within ten days from the date of loss, furnish Amana Refrigeration, Inc., Amana, Iowa, with an itemized, verified claim and proof of loss and statement of the authorized Amana dealer from whom the freezer covered was purchased, of the date of delivery thereof.</p>

# Amana

THERE'S A FREE-O'-FROST Model, too... Exclusive... Amana-matic contact freezing and no frost ever....

# SALE

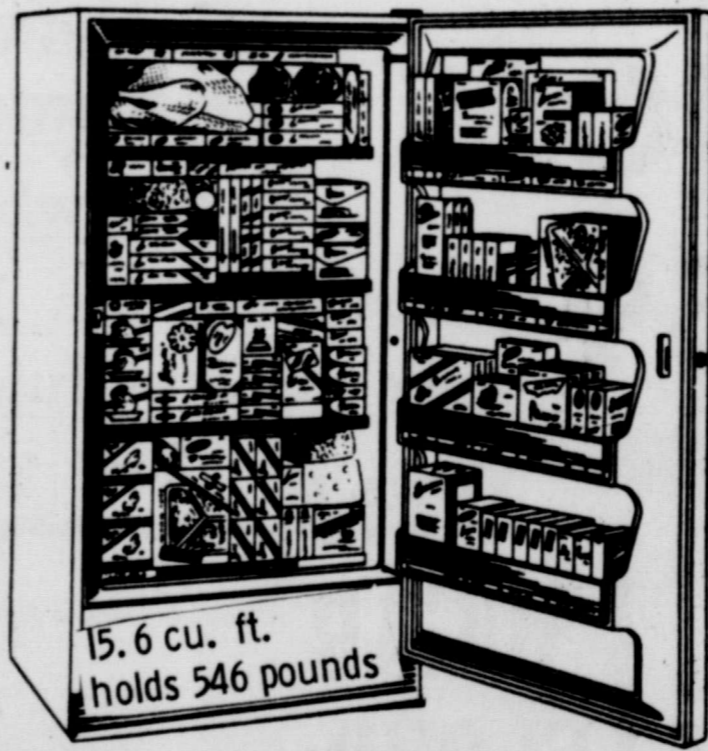

**Amana**

Remember Last Summer's Heat Lets Beat It

Another FIRST! **Amana** Decorator room air conditioner Fully automated operation!

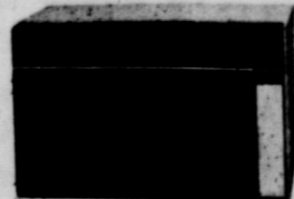

Sound Conditioned for quietest operation!

**Amana**

<p><b>Amana</b> ENGINEERED FOR LONGER LIFE!</p>	<p><b>4 WAY</b> PROTECTION AGAINST RUST AND CORROSION!</p>	<p><b>ONE-PIECE</b> BASE PAN PREVENTS DRIPPING INSIDE &amp; OUT!</p>	<p><b>OUTSIDE GRILL</b> PROTECTS COILS FROM DAMAGE!</p>
---	--	--	---

# ANTHONY ELECTRIC

Phone 659-2441

Plains Shopping Center

# TG & Y

PRICES GOOD IN ALL 5¢ TO \$1.00 STORES & FAMILY CENTERS THRU SATURDAY WHILE QUANTITIES LAST!

Store Hrs. Mon thru Fri 8:30 - 6 P. M. Sat. 8:30 - 8:00 - 119 Main, Spearman



## GIFTS FOR FATHER'S DAY

**Men's Golden "T" TEE SHIRTS & BRIEFS**

White, Sizes S-M-L-XL - 100% Sanforized Cotton.

COMPARE AT \$1.99

Your Choice

**2 \$1.66** IN PKG.

MEN'S ORLOW® STRETCH CREWS	SIZES 10-13	<b>83¢</b>
\$1.07 SIZE RISE	11-Oz. - Reg. or Monthol	<b>77¢</b>
MEN'S BAN-LOW® STRETCH SOCKS	COMPARE AT 99¢	<b>57¢</b>
GOLDEN "T" 10 CT. RAZOR BLADES	67¢ SIZE	<b>43¢</b>
MEN'S SHORT SLEEVE DRESS SHIRTS	Compare at \$2.49	<b>\$1.88</b> EA.

**DELUXE LOUNGE MAGIC**

36 Positions - Steel frame - Strong fade resistant vinyl tubing.

COMPARE AT \$19.95

**\$14.88**

MODEL #XX88F

**CHAISE LOUNGE**

8X14 Web Count - 1" Aluminum tubing

**\$5.99** Compare At \$8.95 Limit 2 #870

**ALUMINUM FOLDING CHAIR** COMPARE AT \$3.95 **\$2.66** Limit 2

**ALUMINUM FOLDING BED** COMPARE AT \$9.99 **\$6.99**

# Golf Tournament Winners Named

Ninety-nine players participated in the annual Panhandle Golf Association district tournament staged Sunday at Hansford Golf Club. All out-of-town players were high commmentary of the condition of the local course which was in the shape of the 18-hole par. All agreed this is one of the best courses in the Panhandle.

Bob Langhorne of Dalhart won the championship flight with a 5 under par, 66. Paul Gillispie, Spearman; Don Wiers of Dalhart and Jesse Melis came in with 68's, tied for second place in championship. Sudden death took the ties with Bowers taking second place and Gillispie third.

First flight winners were Wendel of Phillips with 75 for first place, Jiggs Olson, Perryton, and Bill Adams of Spring Creek split 2d & 3rd place money. Both 76.

Another Perryton player, J. Webb, shot a 79 to win 2nd flight. Don Smith, Spearman took second with an 84. Lewis Melis, Spearman, and Clarence Imel, with 85, had a play off for third place and Melis won.

Winning third flight was Ed Hooker with an 88.

Roy Edwards and Bob Crawford of Gruver were tied for second with a 92.

Roger Hester of Guymon won first in 4th flight with Lynn Hart of Gruver and Rickey Johnson of Ft.ona coming in for 2nd and 3rd place honors.

Paul Gillispie was the lucky winner of the set of new golf woods given away at the tournament. He also won the prize for making the longest drive which was 355 yards, on No. 9 hole.

Prizes were awarded players who were the closest to the pin on all 3-par holes. Jesse Sorrels won this on the 4th hole where his ball stopped just 2 inches from the cup. Bud King was 18 inches out on number 7 and Bill Clemons got within 2 1/2 feet from the cup on number 11.

Don Tanner won the door prize which was donated by Gordons Drug.

Flight winners were awarded merchandise prizes.

To any of these questions is "yes", you may be suffering from that dread disease "hypoprepaditis" (inadequate preparation).

To cope with this serious condition, a trip to your drug store to pick up a wide range of first-aid supplies is just what the doctor ordered. Many good products are available, and your pharmacist will happily help you choose the ones that will serve you best.

Regardless of what other products you decide on, the following—at the minimum—belong in every home. Check the boxes of those products you have, and the blanks will tell you what you need:

- Adhesive bandages, including large ones.
- A cream or lotion for abrasions.
- One pair of tweezers for removing splinters.
- A universal antidote in case of poisoning.
- Adult and children's thermometer.
- Rulhihist, good for poison ivy, non-poisonous insect bites and other minor itches.
- A stomach upset remedy.
- Sterilized cotton and cotton-tipped sticks.

- Ointment or baking soda—for burns.
- Sterile dressing—to cover up wounds.
- Olive oil or mineral oil—a single drop to take objects out of the eye.

is the large-mouth black bass. At home both in stream and lake, the bigger fish are almost always found in impoundments.

Smallmouth black bass, also found in lakes and streams, are distinguished from largemouth by the length of the lower jaw — it never comes beyond the eye when closed.

Bass are actually members of the sunfish family. Like sunfish and bluegills, they make round spawning beds in shallow water. At this point, however, bass differ from many other fish. After the male has prepared the nest by using his tail as a sweep to clean all debris from small gravel, the female lays eggs which are then fertilized. Mama bass then leaves her progeny, and the male bass begins the arduous task of guarding the nest.

The best time to catch bass is early in the season, and again when the cooler weather of autumn has arrived. Both largemouth and smallmouth bass have big appetites. They eat water insects, minnows, crickets, grasshoppers, crayfish, hellgramites, frogs, small mammals, and almost anything within reach.

During summer, bass feed the most in early morning and late evening. Largemouth bass like to feed in shallow water; smallmouth prefer to work gravel bars of swift streams or around underwater banks in northern lakes.

tions, but common sense dictates carrying them—anchor, line, paddle, first aid kit, flashlight, tool kit, extra can of fuel, compass and distress flares.

## BE PREPARED WHILE BOATING

AUSTIN--Going boating without the proper equipment isn't just foolish, it's against the law, according to the Water Safety Services Division of the Texas Parks and Wildlife Department.

Craft up to 16 feet operated on Federal waters must carry proper lights and a fire extinguisher if of closed construction; craft from 16 to 26 feet long must carry in addition a hand whistle or horn audible for at least one-half mile.

Larger pleasure craft, up to 65 feet long require a hand or power operated whistle.

Most states have similar equipment requirements.

Other items of equipment aren't mentioned in the regula-

## CHILDREN'S CRUSADE SUCCESSFUL

Reverend Kenneth Johnson reports that the Children's Crusade at the First Assembly of God Church held last week was a great success. Twenty five young people accepted Christ as their savior during the services held by Audine Boshear of Fort Worth, Texas, Rev. Johnson said they had an average of 71 children in attendance all 5 mornings with 94 attending the final service Friday morning.

Mr. and Mrs. Mike Tryon and family of Buena Park, California visited here last week in the home of Mary Sparks and other relatives.

## Stinnett Marine Completes School

QUANTICO, VA., Marine Private First Class Ralph L. Burton Jr., of Stinnett, Tex., was graduated from the Ordnance School at the Marine Corps School, Quantico, Va.

The school provided technical training for Marines and other armed forces personnel in all phases of military weapons.

Jewell Kenyon of Portales, N.M., visited Saturday through Wednesday in the home of her mother Mrs. Fred Brandt. They attended the open house Sunday at the First Baptist Church.

The Taylor Hooblers have just returned home from a weeks vacation trip to Colorado and Utah. They visited with friends and relatives in the two states.



## HOSPITAL NEWS

Patients in Hansford Hospital are Co. Bah's, Aubie Sparks, J. Gumfory, Ellen Groves, Elizabeth Nitschke and daughter, Robert Brooks, Cheto Ancharado, Thelma Simpson, Dayton Edwards, Mildred Lundquist, John Campbell, Tammie Ford, Wilma Clark, Earlene Chambers.

Dismissed were Thelma Jackson, Norma Buxton, Frank Porter, Virgil Wilbanks, Suzanne McCrary, Pat Waugh, Neva Day.

IN AMARILLO HOSPITALS Northwest Texas Hospital: Dorothy Karnes; admitted June 12, Danny R. McLain admitted June 14, High Plains Baptist Hospital; Junior Williams admitted June 14.

## Rx FOR SHELF IMPROVEMENT

Does your bathroom suffer from a cabinet crisis? Is your medicine chest ill-equipped? Has protection against everyday emergencies not been put "on the shelf"? If the answer

## holt news

Mr. and Mrs. Owen Pendergraft spent a weeks vacation in Mr. and Mrs. James Anadarko, Okla. Pendergraft and Becks right seeing to Eufaula, N. Wichita mountains many other places in east Okla. and Arkansas. The Pendergrafts spent Friday night in Mr. and Mrs. Bruce Over and family of Enid and passed home Saturday.

Mr. Butch Baker and children Mrs. Russell Baker of Spearman were Saturday afternoon guests of the C. W. Kirks and Mrs. Regers.

Mr. and Mrs. J. G. Galloway, Texas were Saturday guests of their daughter and Mrs. Dayle Jackson.

David Campbell of Levelland, Texas is visiting his grandparents Mr. and Mrs. John Campbell.

Mr. Blanch Lamb of Spearman visited last week her mother Mr. and Mrs. Tip Bingsworth and family of Perryton. She also attended the wedding of her grandson Bruce Bingsworth of Perryton, Texas. Gains was week-end guest of her sister, Mrs. Fred Mayfield of Perryton.

The Holt Community got a little over an inch of rain Sunday night.

## HOW TO KEEP YOUR COOL AND SAVE MONEY

- Your electric air conditioning equipment will operate more efficiently and provide cool comfort more economically this summer if you follow these suggestions:
1. Have your equipment checked by a qualified serviceman. It may need adjustment, lubrication or additional refrigerant to operate at top efficiency.
  2. Keep filters clean. Clogged filters cause the unit to work harder and use more electricity. Clean or replace them as necessary.
  3. Keep your thermostat setting at the 76 to 78 degree comfort level. Each degree lower increases the consumption of electricity.
  4. Keep out direct sunlight by closing blinds and drapes.
  5. Insulation is important, particularly in the ceiling. Weatherstripping around doors and windows also will help keep hot air out, cool air in.
  6. Turn off your air conditioning when you expect to be away for an extended period of time. You can quickly lower the temperature when you return.

COMMUNITY PUBLIC SERVICE  
Your Electric, Light & Power Company  
An Equal Opportunity Employer

# Del Monte Super-Saver Sale!

DEL MONTE SLICED OR HALVES WITH \$7.50 OR MORE PURCHASE

CLING PEACHES 29-OZ. CAN

IDEAL FOOD STORES

the home of THRIF-T-Prices

Prices Effective Thru Saturday, June 20, 1970. Limit rights reserved.

EVERYDAY LOW PRICE!

Round Steak U.S.D.A. CHOICE Whole Slices LB. 99¢

U.S.D.A. CHOICE, CENTER CUT Sirloin Steaks LB. \$1.09

U.S.D.A. CHOICE, BLADE CUT Chuck Steaks LB. 59¢

U.S.D.A. CHOICE T-Bone Steaks LB. \$1.19

U.S.D.A. CHOICE, ROUND BONE Swiss Steaks LB. 79¢

EVERYDAY LOW PRICE!

Smoked Ham SHANK PORTION LB. 49¢

LEAN, TENDER BUTT PORTION Smoked Ham LB. 59¢

QUARTER SLICED 9 TO 11 CHOPS Pork Lions LB. 79¢

ROLLED AND TIED Boneless Pork Roast LB. 79¢

MEADOWDALE HICKORY SMOKED Sliced Bacon 1-LB. PKG. 79¢

RODEO Skinless Franks 12-OZ. PKG. 59¢

MEADOWDALE Sliced Bologna 1-LB. PKG. 69¢

THIES ASSORTED SLICED Luncheon Meats 3 6-OZ. PKGS. \$1

FRESH PRODUCE AT THRIF-T-PRICES

CALIF. LONG White Potatoes 10 POUNDS 69¢

LARGE, LUSCIOUS Bing Cherries LB. 59¢

ROSY RED Calif. Peaches LB. 29¢

RED-RIPE Watermelons LB. 4¢

VINE-RIPENED Cantaloupe 3 FOR \$1

It's Special Sale Week at Ideal! Here are only a few of hundreds of thrifty specials... Check your copy of Ideal's SPECIAL SALE CIRCULAR for many, many more.

NOW... EXCITING NEW ELEGANCE IN STAINLESS STEEL TABLEWARE!

Extra heavy gauge Stainless Steel is scratch resistant, tarnish proof... Will last a lifetime with ordinary care. Start your set today on our easy "piece-a-week" plan.

SPECIAL THIS WEEK

Dinner Knife EACH ONLY 29¢

With Each \$5.00 Purchase

SEE THEM ON DISPLAY TODAY AT IDEAL!

Fresh Dairy AT LOW THRIF-T PRICES

GOLDEN QUARTERS Savory Oleo 1-LB. CTN. 13¢

BORDEN'S IMITATION Velva Kreme Cheese 8-OZ. PKG. 26¢

GRADE A Ideal Buttermilk 1/2-GAL. CTN. 39¢

INDIVIDUALLY WRAPPED KRAFT AMERICAN OR Pimento Slices 12-OZ. PKG. 67¢

KRAFT MILD OR MELLOW 10-OZ. PKG. Cracker Barrel Cheese 59¢

THRIF-T SAVINGS!

12-OZ. CANS Meadowdale Pop YOUR CHOICE FOR 13¢ \$1.00

ALL FLAVORS 1/2-GAL. CTN. Camelot Ice Cream 79¢

FAIRMONT Ice Cream Novelties Pkg. Of 6 23¢

FAIRMONT ORANGE OR Grape Drink Gal. 73¢

MEADOWDALE Fruit Drinks 3 46-OZ. Cans 79¢

COMPARE & DISCOVER THRIF-T SAVINGS!

DEL MONTE CUT, FRENCH OR ITALIAN Green Beans 16-OZ. CANS 5 \$1.00

DEL MONTE EARLY GARDEN Spinach 6 16-Oz. Cans \$1

DEL MONTE WHOLE OR STEWED Tomatoes 3 16-Oz. Cans 69¢

DEL MONTE WHOLE Green Beans 16-Oz. Can 24¢

DEL MONTE EARLY GARDEN Peas 5 16-Oz. Cans \$1

DEL MONTE FANCY FRUIT Cocktail 5 16-Oz. Cans \$1

DEL MONTE BARTLETT Pear Halves 16-Oz. Can 27¢

DEL MONTE CREAM OR KERNEL Golden Corn 16-OZ. CAN 18¢

DEL MONTE SLICED Pineapple 20-OZ. CAN 35¢

DEL MONTE CHUNKS Pineapple 20-OZ. CAN 35¢

DEL MONTE CRUSHED Pineapple 20-OZ. CAN 35¢

DEL MONTE PURE TOMATO Catsup 20-OZ. BTL. 28¢

DEL MONTE VACUUM PACK Golden Corn 12-OZ. CAN 21¢

DEL MONTE Prune Juice 40-OZ. BTL. 63¢

DEL MONTE Tomato Juice 32-OZ. BTL. 33¢

BANQUET MEAT Pot Pies 6 8-OZ. PKGS. \$1.00

LAWRY'S-10 VARIETIES 8-OZ. BTLs. Salad Dressings FOR \$1.00

ELLIS VIENNA Sausage 5 4-OZ. CANS \$1

PILLSBURY LAYER Cake Mixes 17 1/2-OZ. PKG. 33¢

VETS Dog Food 9 15 1/2-OZ. CANS \$1

## SEEDS FROM THE SOWER

By Michael A. Guido, Metter, Georgia



In England there was a judge who was commonly called "The Sleeping Judge." He sat on his bench in a drowsy posture, and the people who were not acquainted with his custom said, "He is sleeping." And those who had cases to be tried before him said, "What a break. It will be easy for us, for he sleeps through every trial."

But he was not asleep. He was only retiring within himself to consider carefully the words that were being spoken, in order that he might make the right decision.

There are people today who vainly suppose God to be a sleeping Judge. But He is not sleeping. He knows about everyone and everything, everywhere. Whenever and wherever He detects sin, He visits it sooner or later with judgment. He never passes over it permanently.

One of these days He will arouse Himself from His seeming slumber and fulfill the words of Psalm 78:65 and 66 (Living Psalms). "Then the Lord rose up as though awakening from sleep, and like a mighty man aroused by wine He routed His enemies and drove them back and sent them to eternal shame."

## Reference Books Placed In Library

A collection of 49 reference books and a set of encyclopedias, valued at more than \$700, has been placed in the Hansford County Library by the Field Services Division of the Texas State Library. The grant, made under Title I of the federal Library Services and Construction Act, was announced by Miss Katherine Ard, director of the Field Services Division. Grants were made by the State Library to encourage better local support for public library service. The reference collection has been placed in the Hansford County Library on recommendation of Mr. Austin Hoover, field consultant serving the public libraries in west

Texas. The Hansford County Library was selected to receive this collection because of its efforts to improve reference services and the enthusiastic support given the library by the community. The library participates in the Texas State Library Communication Network that enables it to obtain books and additional reference information from the larger libraries in the state.

## KIRKS ATTEND FAMILY REUNION

Mr. and Mrs. Delon Kirk attended the C. E. Locke family reunion Saturday June 13 in the Congress Inn at Plainview. 52 members of the family were present, from the following towns: Plainview, Lubbock, Amarillo, Dallas, Irving, El Paso, Borger, Spearman and one family from Arizona.

The noon meal was served in a private dining room in the Congress Inn. Music was provided by Bennie Martin, a native of Plainview.

In the afternoon Mr. and Mrs. Earl Hicks served coffee and cake at their Plainview home.



## NEW ARRIVALS

Mr. and Mrs. David Bednarz of Slaton are the parents of a boy, born June 8 in Methodist Hospital in Lubbock. Jason Anton weighed 6 lbs. 10 1/2 oz. Maternal grandparents are Mr. and Mrs. Ellzey Vanderburg of Spearman.

## SELECTIVE SERVICE QUESTIONS

Editor's note: Below are questions now being asked at draft boards. The answers are by Colonel Morris S. Schwartz, State Selective Service Director, 209 W. Ninth Street, Austin, Texas 78701. He will welcome your questions.

Q--I was classified in I-A for two or three months after I had taken a physical examination, then was recalled for re-examination for the same condition. Three days later I got a reclassification into I-Y. Will I be recalled for another examination in six months?  
A--No. You have been found to be not qualified for service in the armed forces. You would be considered qualified in time of war or national emergency declared by the Congress, which currently is not the case.

Q--Is there any change in the student deferment (II-S) leading toward a degree?  
A--Only to the extent that under legislation now pending in the Congress, a man who obtains this deferment by enrolling on April 23, 1970, or thereafter, may lose it in the future. Of course, this legislation will have to become law before this takes place.

Q--Does this apply to approved apprentice training programs and technical schools as well?  
A--Yes.

Q--Can I get a deferment to attend a technical school now?  
A--Yes, provided you take

a full-time course and you perform satisfactorily in it.  
Q--Can I get a job deferment if I apply in June after graduation?  
A--No. No job deferment can be granted on a current application.

## Card Club Met Saturday

The local Pinochle Club meeting for June was hosted Saturday evening by Mr. and Mrs. James Cummings. A number of charcoaled hamburgers was served to club members. Mr. and Mrs. Gordon Cummings, Mr. and Mrs. Earl Goodheart, Mr. and Mrs. Jim Nicholson by the hosts, followed by an evening on Pinochle.

Mr. and Mrs. Virgil Hall attended a wedding shower honoring their grandson Leroy McDaniel and his bride-elect Monday June 15 in Knowles, Oklahoma. Leroy is to be married Wednesday June 17.

## COUNTY ACCIDENTS INVESTIGATED

The Texas Highway Patrol investigated two accidents on rural highways in Hansford County during the month of May, according to Sergeant C. E. Henderson, Highway Patrol Supervisor of this area.

These crashes resulted in one person injured and an estimated property damage of \$3,590.00.

The rural traffic accident summary for this county during the first five months of 1970 shows a total of five accidents resulting in no persons killed, two persons injured, and an estimated property damage of \$6,260.00.

During the next three months millions of motorists will be heading for the road on vacations and outings. According to past facts and figures this will be the most deadly consecutive three months of the year.

During 1969 in Texas 996 persons were killed in traffic accidents during the summer vacation period.

The Sergeant stated, "This should be a challenge for all drivers and pedestrians not to be a fatality this summer."



### AMERICA'S REAL ESTATE NEWS

**REALTOR RICH PORT**  
PRESIDENT OF THE 91,000 MEMBER NATIONAL ASSOCIATION OF REAL ESTATE BOARDS HAS A LEARNING FOR LEARNING THAT HAS LED TO HIS WRITING OF MANY ARTICLES AND BULLETINS FOR REAL ESTATE PUBLICATIONS AIMED AT IMPROVING THE REALTOR'S ABILITY TO SERVE THEIR CLIENTS.

FOUNDER AND DEAN OF THE REALTOR'S INSTITUTE OF ILLINOIS AND PRESIDENT OF HIS OWN FIRM, HE HAS SERVED TWO TERMS AS PRESIDENT OF THE ILLINOIS REAL ESTATE BOARD AND ONE AS HEAD OF THE ILLINOIS ASSOCIATION OF REAL ESTATE BOARDS. HE HAS BEEN HONORED AS THE STATE ASSOCIATION'S REALTOR OF THE YEAR.

ACTIVE IN MANY CIVIC ORGANIZATIONS, INCLUDING THE UNITED FUND, AMERICAN LEGION, LA GRANGE AREA CHAMBER OF COMMERCE, AND YMCA, REALTOR PORT HAS SERVED ON THE EXECUTIVE COMMITTEE OF NAREB, THE BOARD OF DIRECTORS, AND MANY OF ITS COMMITTEES. WHEN HE WAS CHAIRMAN OF THE MEMBERSHIP COMMITTEE IN 1964, THE ORGANIZATION SCORED ITS LARGEST GAIN IN RECENT HISTORY.

DURING WORLD WAR II, IN WHICH HE EARNED SEVERAL DECORATIONS, HE SERVED AS AN INFANTRY OFFICER IN THE EUROPEAN THEATRE. LAST YEAR HE WAS NAMED MILITARY AIDE TO ILLINOIS GOVERNOR RICHARD OGILVIE WITH THE RANK OF COLONEL.

REALTOR PORT IN HIS ACCEPTANCE SPEECH DIRECTED ATTENTION TO THE REMARKABLE "MAKE AMERICA BETTER" CAMPAIGN IN WHICH HUNDREDS OF BOARDS OF REALTORS ARE TAKING PART IN ACTIVITIES TO FURNISH VOCATIONAL EDUCATION, TO REDUCE CRIME, TO REHABILITATE HOMES FOR THE LOWER INCOME CLASSES, TO FIGHT SMOG AND TRUCK AIR POLLUTION, TO CLEAN UP LITTER, TO MODERNIZE BUILDING AND HOUSING LEGISLATION, TO LIGHT UP THE DARK PLACES WHICH BREED CRIME, TO HELP THE UNEMPLOYED.



## Mutual Of Omaha REPRESENTATIVE

WILL BE IN YOUR TOWN THURSDAY AND FRIDAY OF EACH WEEK FOR YOUR CONVENIENCE.

"SPECIALIZING IN HOSPITAL AND DR. INS FOR THE ENTIRE FAMILY OR FOR INDIVIDUAL PROTECTION. . . ALSO ALL TYPES OF EMERGENCY PROTECTION. . ."

WRITE TO:

GORDON L. PELLEY REPRESENTATIVE Mutual of Omaha suite 205 Vaughn Bldg. Amarillo, Texas Tel 372-3091

## NOTICE OF EQUALIZATION BOARD HEARING

The Board of Equalization of the Morse Independent School District will be in session on Friday, June 26, 1970, beginning at 10 a. m. at the Morse School Building for the purpose of hearing all protests and determining the valuation of property subject to taxation by the Morse Independent School District for 1970.

# AERIAL SPRAYING

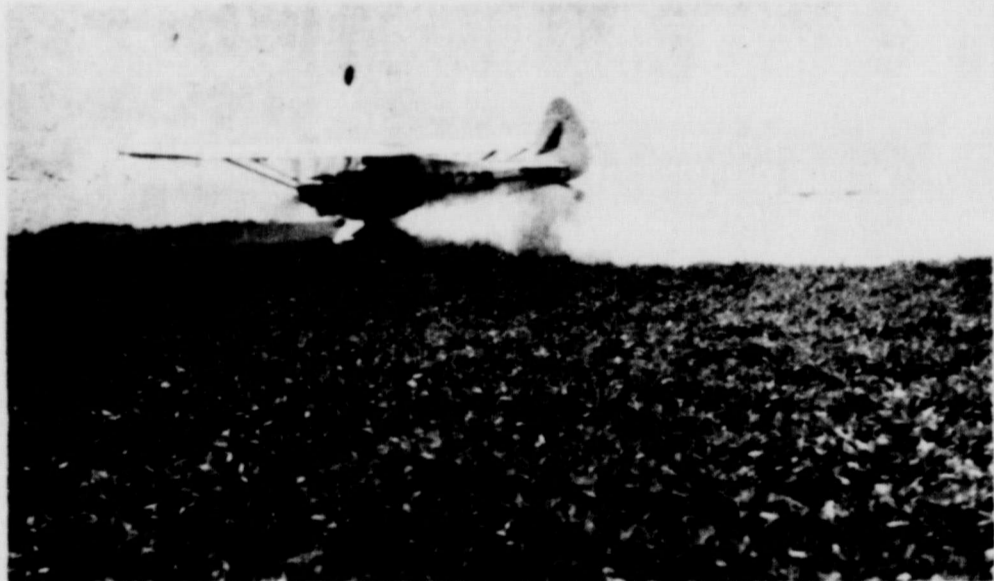

For fast effective service  
give us a call today

THE FOLLOWING PRICES ARE IN EFFECT AS OF JUNE 15

GREEN BUGS \$1.45

WEEDS \$1.45

Application Of Atrazine And Propazine \$1.25

**SPARKS BROTHERS AERIAL SPRAYING**

659-3222



**WANT ADS**  
 Advertise where people look to buy...

**Fiddle Free Color TV by RCA**

**Burton's TV**  
 106 E. Kenneth

**Boxwell Bros. Funeral Home and Flower Shop**  
 Day-Night Phone 659-2212  
 Spearman, Texas

**Cummings Refrigeration and Air Conditioning**  
 Phone 659-2721  
 Phone 659-2441  
 GORDON CUMMINGS

**WHITE HOUSE LUMBER CO.**  
 Building & Plumbing Supplies  
 PHONE 659-2818

**Hansford Lodge 1040 A.F. & A.M.**  
 Regular Communication 2nd and 4th Monday of each Month  
 Tommy Russell, W.M.  
 Ceril Batton, Secy.

**SERVICES**  
 STORM SHELTERS—Patio top, seamless, Heavy steel reinforced concrete. Steel door. Cross ventilation. Electrical provision. Call 659-2119. 28T-rtn  
 Call to arrange a facinating and complimentary facial with instructions in correct beauty procedures. Mary Kay Cosmetics are a completely new concept in Cosmetics. "The only cosmetic that actually does something for you--instead of just covering up what you already have. Janie Hand, 1109 S. Barkley, 659-3516 after 5:00 p.m. 27T-4tp

**Camper Sales**  
 M & M Camper Sales. All types of campers & toppers, and slide-ins. Check our prices before you buy, 425 South Main, Stinnett, 878-2451. 23T-16tp

**NOTICE**  
 Hansford Co., Bk. 45, Sections 27, 24, E. half 25 is posted by law. All trespassers will be prosecuted by law. Wm. Burleson, 26T-8tp

**FOR SALE**  
 FOR SALE—Residential lots, Hwy 760, 1 mile southeast of town on pavement, Carl Hutchison farm. Contact at 428 S. Bernice or Phone 659-2082. 9S-rtn  
 FOR SALE—3 Bedroom, brick home, fully carpeted, fenced yard, 706 Lee Drive, 659-3248 26T-rtn

FOR SALE—Montgomery Ward Agency, Contact Linda Cudd, Phone Perryton 435-5487, 24S-rtn  
 FOR SALE—14,000 BTU air conditioner, fully automatic, used 1 month. \$195.00. Call 659-3584. 25S-rtn

FOR SALE—Used TV's, 408 E. Kenneth, 29T-4tp  
 FOR SALE—5 room modern house. Carpeted in Stinnett. Can be moved, J.R. Weaver, Box 75, Stinnett, Texas, Phone 878-3128, 28T-8tp

FOR SALE—Dune Buggy, Call 659-3494, 29T-4tp  
 FOR SALE... Two choice home building sites, Pavement on 3 sides, Collard Real Estate, Ph. 659-2501, 29S-3tc  
 FOR SALE: Modern gold couch, Reasonably priced. Call 659-3398, 29S-4tp  
 FOR SALE—1963 Corvair Spider, Phone 659-2753, 29S-rtn

FOR SALE  
 Some choice residential lots in South and Southwest Spearman; paved; all utilities in; abstract furnished.  
 Good section of land, proven water area, NE of Spearman.  
 Luxurious home, many extras; See picture in display ad elsewhere in this paper.  
 100 ft. lot zoned heavy retail.  
 Transferred? Let me handle sale of your home.  
 Emmett R. Sanders, Real Estate Broker, Oil and Gas Leases, Phone 659-2156; nights 659-2601, 30T-2tc

FOR SALE—Hooper Portable Washer, 1 year old, Copper-tone, \$75, Call 659-2718, 30T-2tp  
 GARAGE SALE—21 So, Endicott, Thurs., Fri & Sat, June 18-20, 30T-1tc  
 GIRL WANTS--Baby sitting or light housework. Call 659-3623, 29S-2tc  
 Lawns & Lots mowed, Galen Thompson, 659-3336, 29T-4tp

FOR SALE—1964 Chevrolet, 283 Motor, In good condition, \$175, Call 659-2133, 30T-2tc  
 MILLIONS of rugs have been cleaned with Blue Lustre. It's American's finest. Rent electric shampooer \$2. Gordon's Drug.

**CUSTOM FARM WORK WANTED:** Listing, fertilizing, planting, deep plowing. Phone 435-4680. David and Joe Paul, Waka, Tex. 30T-4tp

**TIRES TIRES TIRES TIRES TIRES**  
 FIRST LINE WHITE WALL NYLON AND POLYESTER & GLASS TIRES  
 8, 85-14 or 9, 00-15 \$20, 92 plus Tax  
 8, 25-14 or 8, 25-15 \$19, 20 plus Tax  
 POLYESTER & FIBER & GLASS TIRES FOR CHEVY'S, FORD & PLYMOUTH \$24, 58 Plus Taxes  
 ALL OTHER SIZES PRICED RIGHT  
 MIL-L 2104B OILS 53¢ Gal Plus Tax  
 We have the low ASH OILS, CHAMPLIN AND PENNZOIL  
 18-4-34 Tractor Tires \$123, 17 TAXES PAID  
**DAVIS OIL CO.**  
 Phone 659-2025

**FOR RENT**  
 FOR RENT-- 2 bedroom, unfurnished house. Inquire at 327 N. Hazelwood, 30T-2tp  
 FOR RENT--Furnished Bachelor Apt. Contact Jim McLain, 659-3418, 12T-rtn

FOR RENT—Nice one bedroom home, Collard Real Estate, 659-2501, 29S-3tp  
 FOR RENT—Furnished Apt, 606 S. Bernice Street, Phone 659-2652, 28S-rt n  
 FOR RENT—Furnished, clean, air conditioned, TV's available, Downtown Apts, Phone 42269, 10T-rtn

FOR RENT-- 2 Bedroom, unfurnished, 201 East B, Call 2764, 29T-rtn  
 FOR RENT--One, 2 bedroom and two, 3 bedroom houses, Unfurnished, Call 659-2566, 29T-rtn  
 FOR RENT—one bedroom trailer house, Water & gas paid, \$50.00 a month, Call 659-3517, 30T-rtn

**LOST**  
 LOST: 2 swivel blocks in vicinity of schoolhouse in Spearman, Call J.L. Pierce 659-3358, 29T-rtn  
 TO GIVE AWAY—8 weeks old black puppy. Call 659-3502, 29S-rtn

**CARD OF THANKS**  
 I wish to thank everyone who remembered me while I was a patient in the Ochil-tree General hospital. I appreciated all the cards, visits and flowers, Thank you so much.  
 Mrs. James White  
**CARD OF THANKS**  
 I would like to thank Dr. Kleeberger and his staff, and the nurses and staff at Hansford Hospital for their care during my recent stay at the hospital.  
 Also would like to thank everyone for the cards, flowers, and visits.  
 Wade Tackitt

**Notice of Public Hearing**  
 NOTICE OF PUBLIC HEARING  
 The Zoning Board of Adjustment of the City of Spearman, Texas, will hold a Public Hearing on June 23, 1970, 6:30 p.m. at the City Hall, Spearman, Texas for the purpose of considering the application of Mr. Leo Maxwell to locate a trailer house at 118 W. 5th, Lot 5, Block 1, Out Lot #30, City of Spearman, Texas. The Zoning Board of Adjustment will determine if the request for a Non-Conforming Use Permit will be granted, s/ Donald Denham Chairman, Board of Adjustment, Zoning Board of the City of Spearman, Texas 29T-30T-c

**YIELD LIFTER!**  
**DEKALB C-48a Sorghum**  
 For removal of DEAD STOCK  
 Call day or nite Day 659-2128 Nite 659-2654 Spearman, Tex

**Big heads! Stiff stalks!... It can lift your sorghum yields this year. C-48a takes full advantage of its medium-maturity. Even resists head smut. We have it.**  
 Kenneth Evans 659-2765 Spearman  
 Milford Lambright Pringle 878-2765

**FUN WITH FIGURES**  
 If you are average, your brain weighs 3 1/4 to 4 pounds. If you are more than 20 years old, your brain is gradually losing weight. (So never let anyone call you a fat head.)  
 The largest number of volumes at any college or university library, according to the U.S. Office of Education, is 8,999,511 at the University of California. Following in second and third place respectively are Harvard University, with 7,600,357 books, and Yale with 4,995,398.  
 According to the new Dun & Bradstreet Metalworking Directory, California continues to lead all other states with 4,902 listed major plants that buy, produce or work with metal. Unchallenged at the other end of the scale is Alaska, which despite a 50% one-year increase, shows just three firms with over 20 employees, all connected with shipbuilding or repairs.  
 About 70 percent of all Americans have had chicken pox by the time they are 15 years old.  
 Your stomach contains more than 5,000,000 glands.

**ON THE right TRACK**  
  
 FAST, FRIENDLY SERVICE  
**AD SPEARMAN Rexall DRUG**  
 220 Main, Spearman, Texas

**YIELD LIFTER!**  
**DEKALB C-48a Sorghum**  
 For removal of DEAD STOCK  
 Call day or nite Day 659-2128 Nite 659-2654 Spearman, Tex

**YIELD LIFTER!**  
**DEKALB C-48a Sorghum**  
 For removal of DEAD STOCK  
 Call day or nite Day 659-2128 Nite 659-2654 Spearman, Tex

**Crabmeat Lorraine**  
  
 For a culinary "grand slam" — the easy way — try this! The country folk of eastern France originated a savory baked custard-cheese tart, known as Quiche Lorraine. Although it began as a simple peasant dish, a little imagination turns it into glamorous party fare.  
 Quiche Lorraine ranks as something spectacular in itself. This alternative features crabmeat smoothly blended into the custard and Swiss cheese. Dots of scallions and dill weed complete the supreme temptation, when Crabmeat Lorraine bakes in a tender, flaky pastry shell.  
 Difficult? This special pie requires just minutes — and takes an hour to prepare from mixing bowl to table. Served hot from the oven, this Quiche makes an excellent lunch or supper dish. Or serve it in tiny wedges as a hot hors d'oeuvre.  
 Nutritionally speaking, Crabmeat Lorraine scores high, too. The filling is rich in protein and the pastry shell, prepared from enriched flour, contains these essential nutrients: thiamine, niacin and riboflavin — three B-vitamins, plus the mineral, iron. All are needed for daily maintenance of good health.

**CRABMEAT LORRAINE PIE**  
 One 8 or 9-inch pie  
 1 1/2 cups enriched flour\*  
 1/2 teaspoon salt  
 1/2 cup shortening  
 3 to 5 tablespoons cold water  
 1 can (7 1/2 oz.) crabmeat, drained and flaked  
 1 cup (4 oz.) shredded Swiss cheese  
 Custard Filling  
 Dill weed  
 3 eggs, beaten  
 1 cup milk  
 1/2 cup sliced scallions  
 Blend ingredients.  
 \*Spoon flour into dry measuring cup; level. Do not scoop.  
 1 teaspoon salt  
 Dash white pepper  
 1 cup chopped California Dried Figs  
 1 cup honey  
 2 tablespoons lemon juice  
 1 teaspoon lemon peel  
 3/4 cup firmly packed brown sugar  
 1 egg  
 2 cups sifted flour  
 1 teaspoon cinnamon  
 1/2 teaspoon nutmeg  
 1/4 teaspoon ginger  
 1/2 teaspoon baking soda  
 1/2 teaspoon salt  
 1 cup powdered sugar  
 1 tablespoon lemon juice  
 Combine California Dried Figs, honey, 2 tablespoons lemon juice, peel, and bring to boil. Cool slightly; stir in brown sugar and egg. Sift dry ingredients, except powdered sugar, into medium bowl; gradually stir in honey mixture. Spread into 7 1/2 x 11 1/2-inch greased baking pan. Bake at 350° F. for 30 minutes. Mix powdered sugar and lemon juice. Drizzle over top of baked Fig Sticks. Cut into narrow strips. Makes about 24.  
 California Dried Figs, in addition to being downright delicious eaten out-of-hand, are easily used in a variety of meal planning ideas. To find out how — send 10¢ to California Dried Fig Advisory Board, P. O. Box 709, Fresno, California 93712 for your copy of the beautiful recipe book "48 Family Favorites with California Figs".

**Notice -- Notice**  
 You can work out your down payment on a 3 bedroom and a 2 bedroom home in Spearman, For particulars, see Russell Beckwith, Phone Spearman, 659-2514, phone Borger, 274-4795, 28S-6tc  
  
 THE FRILLED LIZARD OF AUSTRALIA RUNS ON ITS HIND LEGS LIKE A MAN!

**THE TEXAS PRESS ASSOCIATION**  
 P.O. BOX 458 213 Main Street Spearman, Texas 79081

**WILLIAM M. MILLER EDITOR & PUBLISHER**  
 THE SPEARMAN REPORTER  
 Published every Thursday at Spearman, Texas. Second class postage paid at Spearman Post Office, 79081  
 Any erroneous reflection upon the character of any person or firm appearing in these columns will be gladly and promptly corrected upon being brought to the attention of the management.  
 SUBSCRIPTION RATE—Hansford, adjoining counties, \$7.00 yr. Other points, \$6.00 or in combination with The Hansford Plainman, \$8.00 yr.

**"Old World Fig Sticks"**  
 There is always room for another cookie recipe in your file of goodies — especially if it combines simplicity, economy and nutrition with proven crowd pleasing taste. "Old World Fig Sticks" — with honey and a generous amount of sweet, chewy California Dried Figs is just such a cookie. Keep the recipe handy — you'll want to make them frequently.  
  
 1 cup chopped California Dried Figs  
 1 cup honey  
 2 tablespoons lemon juice  
 1 teaspoon lemon peel  
 3/4 cup firmly packed brown sugar  
 1 egg  
 2 cups sifted flour  
 1 teaspoon cinnamon  
 1/2 teaspoon nutmeg  
 1/4 teaspoon ginger  
 1/2 teaspoon baking soda  
 1/2 teaspoon salt  
 1 cup powdered sugar  
 1 tablespoon lemon juice

**We added a lot of extras to this big, quiet Ford ...and cut the total price \$110.\***  
  
 Special Ford Galaxie 500 2-Door Hardtop  
 You'd expect to pay a lot more for any car in the Galaxie 500 class—especially with all these extra features. Instead, we've lowered the price! That's what your Ford Dealer's Economy Drive is all about.  
**Here's what we've added:**  
 • Vinyl roof  
 • All-vinyl interior trim  
 • Special metallic paint  
 • Deluxe wheel covers  
 • Chrome rocker moldings  
 • Chrome door edge guards  
**Plus all of Ford's other fine features.**  
 The Galaxie 500 you buy during the Economy Drive is the same luxury-equipped automobile it's always been. With Ford's famous quiet ride. With the spacious "Front Room" that gives you more leg and knee room up front. Smooth ride and handling. Available in both 2-door and 4-door models.  
 And your Ford Dealer's Economy Drive savings don't stop there. You'll find special bargains on other models, too—including Ford's champion saver, Maverick. See your Ford Dealer soon. There's never been a better time to save.  
**NOW! FORD DEALER'S ECONOMY DRIVE.**  
 \*Based on comparison with Ford's suggested retail price of a Ford Galaxie 500 equipped with vinyl interior trim, rocker panel moldings, door edge guards, vinyl roof and deluxe wheel covers.  
**FORD**



SPEARMAN JAYCEES were responsible for this beautiful monument honoring all Hansford County war dead. Max Sherman, right, dedicated the memorial in special services held here Memorial day. Assisting with the ceremonies were Jaycee R.L. McFarlin, left, Lyniece Callaway and Pam Wysong. The Jaycees need financial help to cover the cost of the memorial and those interested in donating are asked to send their check to R.L. McFarlin, Spearman, Texas. The monument is located on the court house lawn.

tion.  
Forty (40) steers will sell. If no more than forty (40) steers are entered, only 75% of steers will sell.  
Any steer found to be unruly by the board on the date of the show will not be allowed to show. Steers will be sifted for this.  
The number of each class to sell will be determined on a percentage basis.  
Three showmanship awards will be made: 1st-\$25.00, 2nd-\$10.00 and 3rd-\$5.00.  
There will be an entry fee of \$3.00 per head.  
Unethical fitting of steers will be prohibited. Unethical fitting within the meaning of this rule will be deemed to consist of any method altering the natural conformation of any part of the animal's body, evidenced by the presence of abnormal tissue or foreign substance.  
Any drug to be administered should be checked for its period or time of withdrawal and a drug cannot be given to any animal within this withdrawal period.

**BARROW RULES**  
The only important Barrow rule changes are:  
All barrows must weigh within the range of 190 pounds to 240 pounds.  
Barrows will be shown in classes as breeds. Four animals will make a class. Breeds with less than 4 animals will be placed in another class by the show superintendent. Breeds with as many as 8 barrows will be divided into a light and heavy weight class.

**SHEEP RULES**  
Rule changes in the showing of sheep include:  
Lambs must weigh 75 (seventy-five) pounds on the date of the show. Lambs cannot weigh over 120 pounds on date of show.  
Lambs will fall in one of the following classifications:

- a. Fine wool lamb (Rambouillet or morino or a cross between these two breeds).
  - b. Fine wool Cross (a cross between a fine wool and any medium wool except Southdown).
  - c. Other breeds and crosses (All medium wool breeds and long wool breeds or crossbred except Southdown).
  - d. Southdown and Southdown Crosses.
- All lambs must have their milk teeth on the date of the show. Will tooth questionable animals.  
Only 75% of lambs will sell. Maximum of 40 will sell. Only ribbon winning lambs will be auctioned.



Red Smith Accepts Position With Humble Oil Co.

Humble Oil and Refining Company announced today that Wayne B. (Red) Smith will be the Humble wholesale agent for Pampa, Gray County and surrounding area effective July 1.  
Smith is presently executive vice president of the Borger Chamber of Commerce but has resigned his job effective July 1.

Red and his wife are former Spearman residents. He was manager of the Spearman Chamber of Commerce prior to moving to Borger. Mrs. Smith is a graduate registered nurse and was employed at Hansford Hospital while living in Spearman.

Mr. and Mrs. Anthony Murray and children visited last week in the home of her parents, Mr. and Mrs. Chester Babbs in Spearman. The Murrys now reside in Topeka, Kans. While they were here Mrs. Babbs and Judy and the children visited in Ranger, Texas with Mrs. Babbs' parents, Mr. and Mrs. C.E. Wheat for several days.

Mrs. Dee Jackson has been in Durant, Oklahoma at the bedside of her father who is in the hospital there. She is expected home this week.

## Benefit June 26 Tournney

A special benefit golf tournament has been set for Friday, June 26.

This will be a "scramble" tournament and everyone, members and non-members alike are invited to play.

Proceeds will go to benefit the James Salinas Heart Fund. This 14-year old Spearman lad has recently had open heart surgery and a fund has been established to help the family take care of the tremendous hospital bill.

A scramble tournament teams one woman and 3 men in a group. All hit drives, but the best drive is used so that team members pick up their ball and carry it to the point of the longest drive made.

A fee of \$3.00 will be charged each player. Tee off time is set for 5 p.m.

Tournament chairman Bus Sims said one prize will be awarded to the lowest team.

He hopes for a good turn out of players for this benefit tournament.



Too Sheltered A Life?

A shade of difference can mean a lot if the grass beneath your trees seems struggling to plead: "I want to be a lawn."

It surprises many people to learn that when grass doesn't grow under trees the reason is usually a lack of water. The trees are stealing it!

To provide for this, water for an extra half hour under and around the trees.

Plants near buildings are also sheltered from the rain they might need, and are some-



times heated by the sunlight reflected from walls. And the

well-drained foundations or buildings are often too well drained for good plant growth.  
Help from the clouds? Don't expect much. The rain is vain that goes mainly in the drain. Help from you is what's needed, and the new Flex-Master garden hoses now available will help you to deliver it—if you take the time. A 50-foot coil of it costs less than eight dollars—worth it when you stop to think that to an over-sheltered lawn or shrub that is thirsting for affection, a pretty coil is like a melody.

## Boy Mauled By Bear Recovers

NEW YORK--Ed Gionet was busily working in the garage of his service station in Lincoln, New Hampshire, when a tourist looked in.

"I want to report someone being attacked by bear," the man said.

Gionet knew where to go --Clark's Trading Post across the road, where some bears were kept as tourist attractions.

In one cage he found a young boy being mauled by

a bear. Gionet recognized the child as Tommy, 9-year old son of the Clarks, who apparently had been trying to feed the animal.

Gionet entered the cage, flailed away at the bear with fists and feet, but the animal would not loosen his grip on the child. Finally Gionet worked around behind the bear, grabbed him by the neck, and pulled him backward. All three--boy, bear and Gionet--toppled over. Before the snarling bear could recover, Gionet dragged the boy from the cage. A policeman rushed the child to the hospital, and the youngster later recovered.

The magazine Petroleum Today reports that for this act of heroism, Ed Gionet was presented with the American Petroleum Institute's Meritorious Safety Award. He became the 280th oilman to receive the award since it was established in 1953.

Anyone employed in the petroleum industry, or retired from employment in it, is eligible for this honor. The main criterion is that the heroic action must save a life.

MAX SHERMAN SAYS . . .

## 'THANK YOU'

I am grateful for the good vote that made me the Democratic party nominee for State Senator, Texas 31st Senatorial District. It has been a pleasure to visit so many people of our Panhandle district and to talk with you on our mutual area problems.

I look forward to more good visits in the fall campaign, and to the opportunity to represent you effectively in Austin, as your Senator.....

Pol. Adv. Paid For by

Max Sherman

MAX SHERMAN

## MR. FARMER:

# THE FIGHT AGAINST INFLATION IS ON —

# THE FOLLOWING PRICES ARE IN EFFECT AS OF JUNE 15

**GREEN BUGS \$1.45**

**WEEDS \$1.45**

**Application Of Atrazine And Propazine \$1.25**

## All New And Modern Equipment—Satisfactory Results Guaranteed

Call or Contact

### TOM PENN INC.

Phone 659-3539

Spearman Airport

Terms are net 10 days unless previous arrangements are made

Buster Hendrickson, Owner

# **FOR YOUR AERIAL SPRAYING NEEDS**

**SEE US TODAY**

**GREEN BUG SPRAYING**

**\$1.45 PER ACRE**

**WEED SPRAYING**

**\$1.45 PER ACRE**

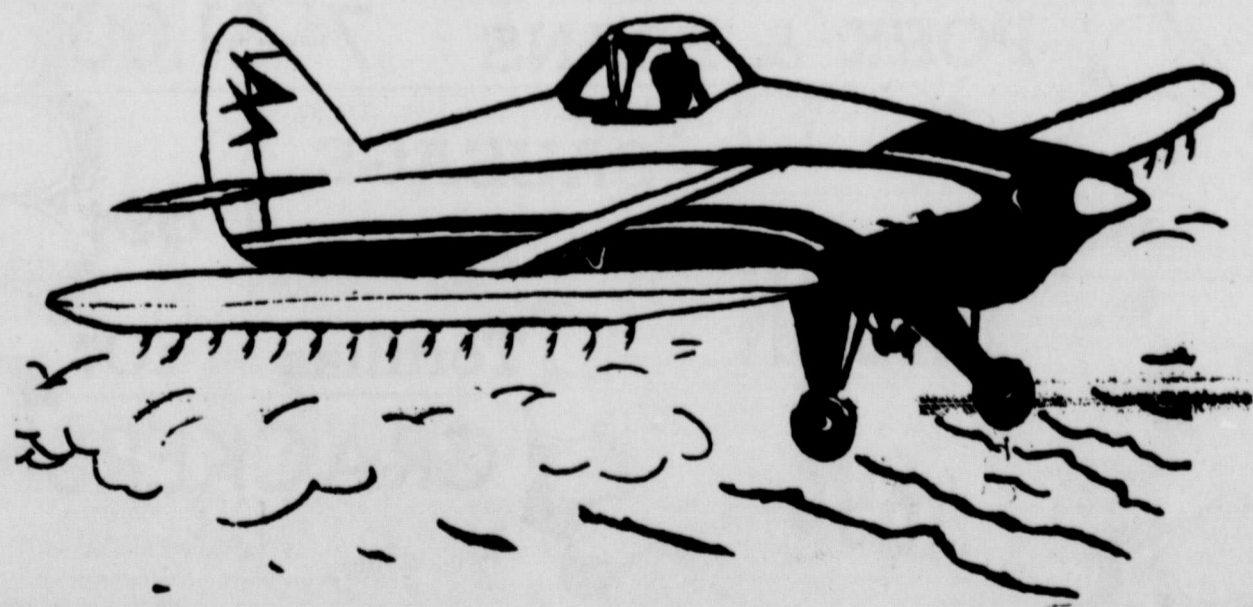

**EXPERIENCED PERSONNEL ALL WORK GUARANTEED**

**CANTRELL FLYING**

**Phone 659-3135**

**SERVICE**

**SPEARMAN, TEXAS**

# New Officers Installed For Eastern Star

The officers of Spearman Chapter #271, Order of the Eastern Star, were installed in an open installation ceremony June 6 at 8 p. m. in the Hansford Lodge Hall.

Betty Uptergrove was installed as Worthy Matron. Her husband, Mr. Roy Lee Uptergrove, was installed as Worthy Patron.

The Bible and the Square and Compass presentations were made by their children Valorie and Lee Ann Uptergrove. Their son Alan Uptergrove was the candlelighter.

The Masonic Hall was artistically decorated in a green and gold color scheme, with arrangements of gold candles and topiary trees.

Incoming officers wore avocado green formal trimmed in gold.

The new Worthy Advisor presented her theme: "Peace and Harmony." She brought out that the world is so badly in need of peace and harmony at this time and she challenged the chapter to do everything possible to help bring it about.

Her emblem is the dove. She selected as her colors green, symbolizing the evergreen & everlasting life; and gold, a symbol of purity. She concluded with her scripture selection, "May the peace of God which passeth all understanding be with you all" from Phillipians 4:7.

Mr. Ed Howk sang "Let There Be Peace."

Installing officer was Elmon Jacobs with assistants: installing marshal, Alta Fisher; installing chaplain, Jewel Turner; installing secretary, Elsie Mathews; and installing organist, Coy Palmer.

Besides the Worthy Matron and Patron, the following officers were installed: Associate Matron, Carolyn Wood, Associate Patron, Leland Wood, Secretary, Thelma Scott, Conductress, Sandy Russell, Associate Conductress, Lynanne Maize, Chaplain, Hazel Taylor, Marshal, Martha Dona-

hue, Organist, Wilma Clark.

Adah, Lou Howk; Ruth, Judy Black; Esther, Earlene Gee; Martha, Cindy Henderson; Electa, Millie Craig; Warder, Earl Taylor and Sentinel, Tommy Russell.

Mrs. Uptergrove dedicated her yearbook to Mrs. Deta Blodgett who has contributed so much "peace and harmony" to the chapter down through the years.

Mr. and Mrs. Uptergrove introduced members of their families who were present and retiring Worthy Matron, Mrs. Thelma Scott, introduced distinguished guests. Pens were presented to Past Matron and Past Patron, Mr. and Mrs. Preston Scott.

A reception followed the installation in the dining room. Cake was served by Faye Palmer and punch was served by Nina Hendricks.

Joyce Lackey served as hostess at the registration table.

## Phillips Family Honored With Farewell Party

Mr. and Mrs. Dayton Phillips, who moved Saturday June 13 to Beaver, Oklahoma, were honored with a going away party on June 5th. The party was held in the home of Mr. and Mrs. Earl Goodheart with Mr. and Mrs. Burton Schubert as co-hosts.

Homemade ice cream and cake was enjoyed by all and an evening of "42" playing followed the serving of refreshments.

Those attending were Mr. and Mrs. Jack McMullan, Mr. and Mrs. Charles Gilliam, Mr. and Mrs. Vernon Thompson, the honorees, Mr. and Mrs. Phillips and the hosts, Mr. and Mrs. Earl Goodheart and Mr. and Mrs. Burton Schubert.

## HELPFUL HINTS FROM ME, TO THEE

By Vivian Warminski  
Hansford Co. Home Demonstration Agent

Use eggs generously in summer menus. This is a time when hearty, highly nourishing meals become increasingly important as people become more active.

Along with their many other virtues, eggs can boast, too, of being one of the most nutritious of foods. High in top class protein, eggs are also rich in two of the important B vitamins, thiamine and riboflavin, as well as in the essential Vitamins A & D. Calorie counters take note - one medium size egg contains only 77 calories.

Eggs may be prepared many different ways. For a different twist on an old summer favorite serve:

**HAWAIIAN POTATO SALAD**  
4 hard-cooked eggs  
1 cup hot cooked rice  
1 large potato, hot, mashed  
1/4 cup French dressing  
2 tablespoons chopped pimiento  
1 tablespoon chopped green pepper  
1 tablespoon finely chopped onion

1 tablespoon chopped parsley  
1/2 teaspoon salt

Press two of the hard-cooked eggs through a sieve and combine with rice and potato. Blend in French dressing. Chill. Just before serving, add remaining ingredients, except two eggs. Adjust seasonings to taste. Serve garnished with remaining eggs, sliced or sieved.

**EGG LOAF SALAD** (a delight to serve at luncheons)  
18 hard-cooked eggs  
1 small onion grated  
1/2 pound butter  
Finely chopped parsley salt and pepper

Separate egg yolks from whites. Mash yolks and mix it softened butter, onion, parsley and seasonings to taste. Cut egg whites into small slivers and mix with yolk mixture, just enough to combine.

Pack into loaf pan lined with waxed paper. Chill. Slice and serve on bed of shredded lettuce with chopped ripe olive garnish.

## ARE YOU A CANDY SCHOLAR?



How's your candy knowledge? Score yourself on the following questions. If you can correctly answer five of the following questions you qualify as a "Candy Scholar," and as a reward the folks at Luden's, Inc. will send you samples of some of their fine candy products.

1. Q. What candy contains the highest amount of calories? Mint, nougat, cherry cordial or cream?

A. Q. How much candy does the average American consume each year? Five, ten, fifteen or twenty pounds?

A. Q. Chocolate is the product of what tree? (Your own for this one.)

A. Q. What are the major candy holidays? (There are five really big ones. Try to name them.)

A. Q. When and where was candy first introduced? 2000, 3000, 4000, or 6000 years ago? China, Egypt, Greece, or Central America?

A. To have your answers scored to see if you got all five correct and will receive your candy samples, send your answers and your name and address to: Luden's Candy Quiz, 275 South 19th Street-15th floor, Phila., Pa. 19103.

For a list of correct answers, enclose a stamped, self-addressed envelope.

## Mrs Baley Hosts TEL Class Social

The monthly social and business meeting of the First Baptist Church TEL Sunday School Class was held Saturday afternoon June 13 in the home of Mrs. Bob Baley.

Mrs. W. L. Mackie opened the meeting with a prayer followed with the devotional presented by Mrs. W. E. Hacker. She gave her devotional based on the reading of Psalm 78. The closing prayer was given by Mrs. Lera Langston.

Delicious refreshments were served to Mmes. W. L. Mackie, J. L. Wagnon, Carl Kizziar, W. E. Hacker, Lera Langston, Dennis Jones, Otto Holland, Edd Wilbanks by the hostess, Mrs. Bob Baley.

Dr. and Mrs. Lee Ingram visited last weekend with Mr. and Mrs. Quinten Inselman in Arnett, Okla.

## BAPTIST YOUTH ENJOY PICNIC

One of the activities planned for the summer youth program by YAN members was a picnic trip to Palo Duro Canyon. The First Baptist Church youth people met at the church at 1 p. m. Saturday returning home at 10 p. m. A bus load of young people and their sponsors, Mr. and Mrs. Robert Clements and Mr. and Mrs. Ronnie Woods took the trip to the canyon.

Hiking, swimming and a sack lunch picnic were on the agenda for the afternoon. The next scheduled activity for Youth Activity Night is a volleyball tournament to be held the evening of June 23 at the church.

Mr. and Mrs. J. C. Jackson visited in Chicago several days last week. Mrs. W. S. Cable of Morse, Ill. is visiting in their home this week.



GUARANTEED EVERGREEN---Alton's Gulf Service station has a new face this week. It looks like a garden. The new landscaping is done with false evergreens, the kind that doesn't need rain to keep permanently beautiful, and it makes the approach to the business look very nice.

## FACTS ABOUT YOUNG DRIVER

DALLAS--What is the real problem when a youngster starts to drive? His safety? Concern for others? The cost of auto insurance?

Insurance companies hear much about auto insurance rates for the young driver, the Insurance Information Institute says, but these rates recognize and encourage safe driving in a situation where there isn't enough of it.

Consider these facts: Although only 20.9 per cent of the nation's motoring population is under age 25, drivers age 24 and younger were involved in 34.8 per cent of all reported accidents and 33.9 per cent of fatal accidents in this country in 1968.

The number of drivers involved in fatal accidents, ages 20 through 24, in 1968 was 117 per 100,000 drivers, almost twice the average rate of 67 for all age groups, according to the National Sa-

fety Council.

Because younger drivers tend to have more frequent and more serious accidents, they run up a bigger accident bill and auto insurance rates are higher for those in this group.

However, steps can be taken to limit the extent of the premium increase when a young person starts driving the family car. A premium discount is offered by most insurance companies for youthful motorists who have satisfactorily completed a recognized driver education course offered by high schools and colleges.

Also, many insurers offer a premium discount ranging up to 25 per cent for young drivers who maintain good grades in school, the Institute said, reflecting the fact that generally good students also have good driving records.

Mrs. Marvin Chambers is recuperating from major surgery performed last week in Hansford Hospital. She will be home soon.

## MRS. WHITE IS GUILD HOSTESS

The Arts and Craft Guild met June 12 in the home of Mrs. Kiff White.

Present were Mmes. Joe Trayler, P. A. Lyon, Sr., Bill Gandy, Clay Gibner, Ned Turner, and Deta Blodgett.

Hostess Friday June 19 will be Mrs. Garrett Allen.

Mr. and Mrs. Leroy McCamon and children Stacy & Scotty have returned from a 10-day vacation trip through Kansas, Nebraska, Iowa and other points. They spent two days at the Lake of the Ozarks and took in the Ozark Opera. They drove over 2,000 miles on their trip and had a very enjoyable time.

# SUMMER SAVINGS

8 track every day low price

<p><b>Stereo Tapes \$5.49</b></p> <p>Lanes Assorted Flavors for with \$5.00 purchase</p> <p><b>MELLORINE 3 \$1.00</b></p>	<p><b>TOMATOES 29¢</b></p> <p>10 pack Soflin Assorted Colors</p> <p><b>TISSUES 79¢</b></p>
<p>shurfine Regular or Drip</p> <p><b>COFFEE 79¢</b></p> <p>1 lb.</p>	<p>Shurfine Vienna 5 4 oz. Size for</p> <p><b>SAUSAGE 4 for 89¢</b></p> <p>Hereford</p> <p><b>Tortillas pkg. 10¢</b></p> <p><b>CRACKERS 2 for 49¢</b></p> <p>1 lb. Shurfine</p>
<p>Shurfine Whole Kernel</p> <p><b>CORN 5 for \$1.00</b></p> <p>or Cream Style</p>	<p>Shurfine</p> <p><b>FLOUR 41¢</b></p> <p>5 lbs.</p>

**CHUCK ROAST 63¢**

1 lb.

**MUSTARD 19¢**

Shurfine

1 lb.

**ARM ROAST 79¢**

1 lb.

**FREE**

\$25.00 worth of Buccaneer Stamps free with any purchase over \$25.00

Expires Saturday... Good only at M. AND M. GROCERY

Expires Saturday, June 20, 1970

LIMIT ONE PER FAMILY

Prices good Thursday through Saturday

Open from 7:30 a.m. to 10 p.m. Seven Days A Week, as usual, for your shopping convenience.

**M & M GROCERY AND MARKET**

Open 7 Days A Week

Buccaneer Stamps

Shurfine Milk Tender Crust Bread

202 North Berne Street