

THE Spearman Reporter

Spearhead of the North Plains

VOLUME 61, NO. 26 THE SPEARMAN REPORTER, Hansford County, Texas 79081 THURSDAY, MAY 21, 1970

JAMES P. LINN

ELECTED PRESIDENT OF FOUR SEASONS

J D HELMS IS FINANCIAL VICE PRESIDENT

The Board of Directors of Four Seasons Nursing Centers of America announced this morning that James P. Linn was elected president of the company, chairman of the Board of Directors, and chief executive officer.

Mr. Linn is an attorney, having graduated from the University of Texas Law School in 1950. He has been serving as president of a subsidiary company, Four Seasons Franchises Corporation.

The Board also announced the election of J. D. Helms, an attorney, formerly of Spearman, Texas, as financial vice-president of Four Seasons Nursing Centers of America.

The Board also announced that Jack L. Clark had resigned as chairman of the board and president of the company. Mr. Clark is retiring for health reasons.

The multi-million dollar company build and operates nursing centers, nursing homes, child care centers & hospitals from California to New Jersey.

New directors were also elected to the board as follows: Mr. Glen Miller, Executive Vice-President of Walston & Co. of New York City, New York; Mr. Paul Murphy-Investment Banker, New York City, New York.

The board expressed the confidence of Wall Street and the business community in Mr. Linn, and confidence in the company.

Mr. Linn is a native of Spearman, Texas, a small town in the Northern Texas Panhandle. He and Mr. Helms formerly practiced law in Spearman as the law firm of Linn & Helms. Mr. Linn recently declined an offer to become a partner in a large New York City law firm.

Officers Attend Narcotics School

Hansford County Sheriff J. B. Cooke and Deputy R. L. McFarlin have just completed a special course on Narcotics and Dangerous Drugs. The 15-hour school, held on the campus of WTSU, was sponsored by the West Texas Security office, the Canyon Police Department and the Randall County Sheriff's office.

Instructors from the State and National Narcotics Bureau and United States Customs officers conducted the seminar and gave general instructions in the abuse of dangerous drugs and narcotics and the effect these drugs have on people. They instructed law enforcement officials in identifying and apprehending sellers, suppliers and users and named the various laws pertaining to these drugs. Sheriff Cooke said the school was very informative and supplied much useful and helpful education pertinent to this very serious problem facing our country today.



Church of Christ Sends Supplies To Lubbock Storm Victims

Mark Nichols, I. V. Pierce, Ellzey Vanderburg and Bill Osborne Monday loaded some 300 boxes full of clothing, bedding, food, linens, cooking utensils and some furniture on a truck belonging to Newell Allen. Edwin Pearce and Albert Clark took the truck load of household supplies to Lubbock where it will aid victims of the recent tornado. The congregation of the Spearman Church of Christ supplied the badly needed items for Lubbock citizens which were left homeless from the May 11 tornado.

Census Figures A Big Mystery

Although Hansford County is one of the four Panhandle counties to show an increase in population for the 1970 census, the increase is nothing to crow about. And just where the increase comes in, no one is sure. According to the census bureau district office, Hansford County counted an official 6,200 people in 1960 and preliminary figures for 1970 are 6,383, an increase of only 183 people. This is county totals.

The official census count in 1960 for Spearman was 3,555. Figures released this week reveal the current city population totals 3,508, a loss of 47 people! There are 163 more school students in Spearman now than there were in 1960.

There is no logical explanation for this count when you consider the increase in utilities service reflected by city records and the increases in school enrollment.

School enrollment in the Spearman Independent School District increased from 992 to 1,155 in May of this year. Figures supplied by Community Public Manager, Charles Gilliam, show a total of 1,080 (active) residential electrical meters within the city limits of Spearman, as compared to 873 in 1960. This is an increase of 207 occupied dwellings. Preliminary reports reveal that 1,607 persons were counted in the "country" in Hansford County; 1,278 in Gruver and 3,508 Spearman residents.

The population signs placed at the city limits on highways approaching Spearman record 4,858. This is an estimated population based on the utility count arrived at by the officials of the City gas and water department. Using the national average formula of 3.7 people per residence. This estimate was done in August of 1966.

Percentage wise, most people agree that census figures should show at least 400 more people living in Spearman now than 10 years ago. At least everyone felt there would be at least this much of an increase.

Though the headcount is down, according to the official census reports, merchants throughout the county report a steady increase in business.

Chambers of Commerce throughout the entire Panhandle can howl and conduct all the surveys they want to, but in the long run the census bureau figures will stand.

It stands to reason that census enumerators might have missed a few people, but not "thousands" of them.

If you were not counted in the recent census, please call or drop by the Spearman Chamber of Commerce and list the number of persons in your family: Write Chamber of Commerce, Box 161, Spearman, or call 659-3330 from 9-5 o'clock week days.

It is most important that you be counted!

CHAMBER LUNCHEON IS TODAY

Mr. Bill Clayton, the Executive director of Water, Inc. will be the speaker at your Chamber of Commerce Luncheon (today) Thursday, May 21.

No matter whether you sell at retail or wholesale; farm, teach, run cattle, operate a service business, or if you are a housewife--water is the most important, most used and most wasted natural resource.

It is important that you hear the plans being made to implement the Texas Water Plan. \$2.50 per reservation is the price charged for the noon luncheon today.

Commencement exercises for the 8th grade class of Spearman Junior High School are set for May 26 at 7:30 p.m. in the High School auditorium.

Miss Jeanne Thompson will deliver the salutatory address and Miss Dixie Sheppard, valedictorian of the class, will also speak.

Mr. Bill Osborne, Church of Christ minister, will take part on the program and Mrs. Max Baggerly, pianist, will furnish music for the processional and recessional.

Mr. Eddy Clemmons, Junior High Principal, will recognize the following honor students whose grade point averages were 90 or above: Robert Cochran, Gaye Daniel, DeAnn Reed, Ken McClellan, Jayne Massie, Lynn Sheets, Rhonda Jones, Billy Paul Hazelwood,

81 Seniors To Graduate In Ceremonies Here

Baccalaureate services are scheduled for the 1970 graduating class of Spearman High School on May 24 in the high school auditorium.

Dr. B. T. Shoemaker, pastor of the First Baptist Church, will deliver the address in ceremonies that begin at 8 p.m. His topic will be "The Standard of True Greatness."

Mrs. Marvin Jones, organist, and Mrs. Rue Sanders, pianist, will play the processional and recessional. The invocation will be pronounced by Mr. Bill Osborne, Church of Christ minister and the benediction by Rev. Kenneth Johnson, pastor of the Assembly of God Church. Mr. Edward Howk, school choral director, will present special musical selections.

Eighty-one seniors will graduate in exercises scheduled for May 27 at 8 p.m. in the high school auditorium.

Ministers taking part in the graduation program include Rev. Gail Ott, Union Church pastor, and Rev. Attila Runyan, Morse Community Church pastor.

Mr. Kenneth McKay, Spearman school principal, will recognize honor students and make the presentation of scholarships. Mr. Marvin Jones, president of the school board, will present diplomas.

Mike Cox will give the "charge" to the class of 1971 and Ernest Wilmethe will make the acceptance speech.

The valedictory address will be presented by Randy Weston. David Holland, salutatorian, will also speak.

The following students will receive diplomas. Names scored by asterisks denote honor students:

- Debbie Mae Allen
- Karen Ann Baggerly*
- Barbara Ann Beck
- Diane Bogle
- Roger E. Bowers
- Lynn Edward Brack
- Robert Eugene Brown
- Thomas Wesley Brown
- Etta Jyniece Callaway
- Joe Dean Clement
- Joe Bill Cochran
- Thomas Randle Collard
- Rebecca Lou Collins
- Edwin J. Cornelius

- Philip M. Cox*
- Joe Edd Crawford
- Robert V. Crooks
- Joe Arthur Cummings
- Lester Randall Day
- Kenneth Ray Donahue
- Rhonda Jean Duryee
- Johanna Brigitte Eichholzer
- Gayle Lynn Ellsworth
- Randall Lee Foshee
- Sandra Gay Fowler
- Gerald Curtis Harbour
- Charla Lynn Hargis
- Danny Ray Hendricks
- Paula Sheryl Higgins*
- Jacquelyn Hohertz
- David C. Holland*
- Stanley E. Hudson
- Cynthia Anne Hutchison
- Kathy Diane Innis
- Michael Edward Innis
- James Ray Jackson
- Carolyn Jones
- Charlotte Jan Jones*
- Jo Ellen Kirkland
- James D. Kunselman
- Richard Charles Larson
- Hazel Gaye Lesly
- Rebecca Sue McClellan
- Larry Daniel McCoy
- Lynna Jean Mackie
- Gary Miller
- Cheryl Kay Montgomery
- Bobby Howard Mosier
- Mary Frances Nollner
- Wade Bailey Parks
- Patricia Gayle Powell
- Judy Frances Reaves
- Cynthia Kay Reed
- Tommy Reger, Jr.
- Lydia Rodriguez
- Vicki Jean Rosenbaum
- Bertha Salinas
- Phillip Rex Sanders
- Rondal Wayne Scheil
- Debbi Diann Sell
- Vicki Ann Shedeck
- DeAnna Rhea Sheets*
- Sandra Kay Shufeldt*
- Steven Oliver Sims
- Steven R. Slater
- Marilyn Kay Smith
- Brenda Sue Stout
- Linda Sue Sutton
- Glenda Kay Swan
- Darrell Gene Tope
- Keith Upchurch
- Alan Van Buskirk
- Bill Randall Weston*
- Marsha Lea White
- Hughlan Donlane Whitefield
- Jody Ann Whitford
- Linda Lou Willis
- Frank Robb Wilmethe
- Walter W. Windom
- Jesse H. Wright
- Pamela Kay Wysong

8th GRADE COMMENCEMENT SCHEDULED FOR MAY 26

Superintendent of schools, James Cunningham, will present graduating certificates to some 81 students.

The tentative list of graduates follows: Randy Davis, Randy Denham, Brad Healer, Martin Hendrick, Terry Morris, H. W. Melton, Jimmy Redwine, Kathy Brown, Vicky Crawford, Debra Davis, Mary DeArmond, Rhonda Jones, Marcia Larson, Pam Oakes, Sally Ott, Theresa Pearson, Melaney Schaefer, Dixie Sheppard, Rebecca Henry, Reagan Baker, Doug Barnes, Adrian Barrera, Gene Lomas, Ken McClellan, Randy Sims, Tim Wisdom, Shirley Buchanan, Sharon Craig, Gaye Daniel, Peggy Floyd, Sharon Hamilton, Nancy Lair, Angela Pacheco, Teresa Scroggs, Monette Slater, Rachel San-

doval, Donna Volden, Ann Wilcox, Debra Herring, Richard Archer, Jerry Boatwright, Kirby Brillhart, Robert Bulls, Eddie Graham, Roy Hawkins, Billy Hazelwood, Lonnie Lusk, Lynn Sheets, Mary Arjona, Cindy Berner, Janice Gates, Karen Hamilton, Delinda Head, Terri Johnson, Katrina Kelp, Michelle Mackie, Jayne Massie, Jenian Mayben, DeAnn Reed, Jeanne Thompson, Debra Weaver, Kerry Burch, Bill Calaway, Dennis Cobb, Robert Cochran, Mike Cook, Terry Innis, Max Owens, Danny Ragland, Mike Self, Ruben Rojas, Marilyn Bowers, Sharon Byers, Barbara Farr, Vanessa Floyd, Paula Hagerman, Bena Harvey, Becky Reynolds, Debra Thompson, Denise Volden and Jean Lewis.



James P. Linn



J. D. Helms

Wheat	\$1.24
Milo	\$1.75
Com	\$1.25
Soybeans	\$2.11
Hay	\$.90
Oats	\$.70

Wreck Victim Critical

Frank Hall, 37 year old area resident, remains in critical condition in the Intensive Care unit at High Plains Hospital this week suffering from injuries received Saturday night in an automobile accident.

Monday, Hall underwent extensive stomach surgery. He received head injuries, abrasions and a broken leg as well as internal injuries.

Highway patrolman Don Cooke of Borger said Hall, driving south about 5 miles out of Gruver, veered off the highway and struck a truck which was parked about 4 feet off the highway. He was driving a pickup.

Mr. and Mrs. Hall lived in Spearman until about 4 months ago when they moved out to Caprock Feedlot No. 1 where he was employed. She is an employee at Bedy Furniture Co. in Spearman.

GOOD LUCK GRUVER GRADS



a time
to remember

You've completed an important phase of your education and we congratulate you. It is our hope, however, that each of you will continue to seek additional study and advancement in your field of endeavor. Your talents and ability are needed. May complete success and happiness be yours.

THE FOLLOWING MERCHANTS TAKE THIS OPPORTUNITY TO CONGRATULATE THE '1970' GRUVER SENIORS



ALL KINDS OF DIRT WORK
MOTOR GRADERS
BULLDOZERS
DRAGLINES
SHOVELS
LAND LEVELING
No Job Too Big Or Too Small

LEE ROY MITCHELL

Dirt Contractor

DAY OR NIGHT
733-2384

D.G.C. FEEDYARD

GRUVER, TEXAS

T.C. HARVEY FEEDLOT

GRUVER, TEXAS

GRUVER STATE BANK





RETIRING PRESIDENT of Spearman Study Club, Mrs. Sandra Ladd holds a floral arrangement presented to her by members of the club as she hands over the gavel to the incoming president Mrs. Kenneth Evans.

Gifford-Hill Co. Will Construct Bridgeport Plant

Gifford-Hill & Company, Inc. today (May 12) announced it has retained Kaiser Engineers of Oakland, California, to design, fabricate and construct a completely new limestone crushing plant at Bridgeport, Texas, according to John

R. Hill, Jr., president of the Dallas-based diversified construction materials firm. This plant will be designed with the primary purpose of eliminating dust commonly associated with rock crushing plants. The latest techniques of air pollution control will be used in the plant, which will be one of the most modern in the nation. The new plant will double the capacity of the present two million tons of crushed stone per year operation at a cost of more than \$4 million. The plant, incorporating the

most modern crushing and screening techniques of the industry, is scheduled to be in production in January, 1972, in time to serve the increased demand for concrete aggregate from the Dallas-Fort Worth Regional Airport.

This design will convert the operation from the present 'dry' plant to a 'wet' plant, greatly reducing dust emission in order to comply with present and future regulations on air pollution. Mr. Hill said, Wash water and sprinklers will keep the stone wet and virtually dust free from the time the screening begins until the stone leaves the yard in trucks or rail cars.

In order to reduce and control dust, Gifford-Hill is currently experimenting, in Bridgeport and other areas, with sprinklers and new chemicals to keep the plants as clean as possible. Roads to and from the plants are kept moist and truck loads of rock are watered before leaving the plant.

Can you imagine anyone worse off than a well-fixed Hippie?

Chemically, a diamond is a pure carbon. It is 90 times harder than the next hardest mineral, corundum.

Of all the states of the Union, New Jersey is the nearest the size of Israel.

SWINE PRODUCTION IN PLAINS AREA OF TEXAS IS ANALYZED

COLLEGE STATION—Recent developments in swine production have resulted in a rapid expansion of the swine industry in certain sections of Texas, especially in the Plains areas. Advances in production technology and favorable prices have caused many farm operators to consider swine as a possible supplemental enterprise in their farming operation, according to research and extension economists at Texas A&M University.

A study just released as PR-2756 by the Texas Agricultural Experiment Station analyzes the economics of swine enterprises in the Plains area of Texas, dealing principally with partial confinement systems. Graduate Students W. R. Masch and J. M. Spott in A&M's Department of Agricultural Economics and Sociology made the study.

They point out if a farm operator has the management ability and available capital, the addition of a swine enterprise can provide a means for maintaining or perhaps increasing his net income.

The researchers have provided in the publication de-

tailed budgets on investments costs and returns under different conditions, emphasizing the importance of good management in the operation of a hog business. They conclude that an "above average" manager can profitably produce hogs in the Plains areas as long as the price of Number 1 and 2 barrows and gilts exceed 18 cents per pound and milo prices are below \$2.00 per hundredweight. On the other hand, "average" management as defined in the study would need a price of three cents per pound more than for hogs marketed to show a profit under the same system.

They looked at hog prices over a period of 16 years and found that the price of 18 cents per pound occurred 94 percent of the time over a recent four year period, but only about 50 percent of the time over the 16 years studied.

The authors estimate that a total investment of \$600 or more per sow is required for a partial confinement farrow to finish system in the Plains areas. For a 120 sow system, fixed cost is estimated at \$2.13 and variable cost at \$15.28 for

a total of \$17.41 per hundred weight of hogs marketed. This should yield, they say, an estimated annual return to management of \$7,600, basing the price of Number 1 and 2 hogs at \$18.75 per hundredweight.

The authors point out that this is the first report in a project designed to estimate the economic importance of hogs in Texas under the different conditions which exist and is based upon information obtained from Plains growers during 1969.

Copies of the Progress Report are available from the Department of Agricultural Information, Texas A&M University, College Station, Texas 77843 or from area Extension Service farm management specialists. Local county agricultural agents can also assist interested persons in obtaining a copy.

Patrol Reports Only One Accident In County

The Texas Highway Patrol investigated one accident on rural highways in Hansford County during the month of April, according to Sergeant Charles Henderson, Highway Patrol supervisor of this area.

These crashes resulted in one person injured and an estimated property damage of \$700.00.

The rural traffic accident summary for this county during the first four months of 1970 shows a total of three accidents resulting in no persons killed, one person injured, and an estimated property damage of \$2,670.00.

The final school bell will soon be ringing. This will be the signal for summer vacations to begin with hundreds of thousands of people heading for the open highways.

To help insure a safe vacation and summer driving, the Sergeant suggests that you have the following items on your car safety checked:

1. Check the tires for worn and cut spots.
2. Check the steering and wheel alignment.
3. Check all lights and mirrors.
4. Check springs and shock absorbers.

As a FINAL REMINDER, 1,028 persons were killed last summer. Don't be a repeater this summer.

Bush Appoints Gruver Woman Co-Chairman

Congressman George Bush of Houston has announced the appointment of Mrs. Carl Cooper of Gruver as his co-chairman for the Bush for U. S. Senate campaign in Hansford County.

Bush previously announced Mr. and Mrs. Lynn Hart of Gruver would serve as chairmen.

"With a solid primary victory behind us, the campaign is really moving," Bush said. "I'm certainly delighted to have Sue Cooper helping in Hansford County. I'm fully confident our team will win in November."

Bush was elected to Congress in 1966, and re-elected without opposition in 1968.

He has served as Texas Heart Fund Drive chairman, and Texas Jaycees honored him previously as one of the "Five Outstanding Young Men of Texas." He is presently chairman of the Republican Task Force on Earth Resources and Population, and a member of the Ways and Means Committee, the most powerful committee in the House.

Bush has actively sponsored legislation concerning urban affairs, rural job development, and setting priorities in federal spending.

Mrs. Cooper is treasurer of the PTA. She has served as vice president of the Republican Women's Club of Hansford County, and is now its president.

She and her husband, Carl, have three children: Chris, 8, Cappi, 5, and Craig, 4.

Amount of oxygen dissolved in the Earth's oceans has decreased 12 per cent.

Longest sausage ever recorded measured 2,000 feet in length and weighed 840 lbs.

The sun shines 365 days a year in Spearman, Texas. On a cloudy day, however, the sun cannot be seen!



P.O. BOX 458 213 Main Street Spearman, Texas 79081

WILLIAM M. MILLER EDITOR & PUBLISHER

THE SPEARMAN REPORTER Published every Thursday at Spearman, Texas. Second class postage paid at Spearman Post Office, 79081

Any erroneous reflection upon the character of any person or firm appearing in these columns will be gladly and promptly corrected upon being brought to the attention of the management.

SUBSCRIPTION RATE--Hansford, adjoining counties, \$7.00 yr. Other points, \$5.00 or in combination with The Hansford Plainsman, \$9.00 yr.

JACKPOT UP TO \$350.00 AT CUT RATE

Pete Fisher, manager of Cut Rate Grocery in Spearman, has a Jackpot of \$350.00 built up for this weeks Jackpot drawing. Pete urges everyone to come out and get their card punched, as this is one of the big jackpots of the year.



MILOGARD - SORGHUM

Would you believe we can increase your sorghum yields up to 900 lbs. per acre?

Don't call that a bunch of "hog-wash"... because if you are using Milogard, that's nearly the extra yield bonus you are getting...

But, if you aren't using Milogard, you're entitled to a shock.... It's a fact that Milogard treated sorghum has out yielded cultivated sorghum on the average of 900 lbs. per acre.

Geigy

Charles G. Thomas Sales Representative

Geigy Agricultural Chemicals Division of Geigy Chemical Corporation

Southwest Regional Office Suite 330, Empire Center 8383 Stemmons Freeway Dallas, Texas 75247 Tel: 214/638/2870

Residence: P. O. Box 917 Dumas, Texas 79029 Tel: 806/935/6121

Western Farm Supply

Harold Ellison

659-2642

CONSOLIDATED REPORT OF CONDITION OF

FIRST STATE BANK

of Spearman, Hansford, Texas 79081

at the close of business on April 30, 1970

State Bank No. 1107

Federal Reserve District No. 11

ASSETS

Cash and due from banks (including \$43792.85 unposted debits)	\$ 1,449,162.40
U. S. Treasury securities	1,314,470.00
Securities of other U. S. Government agencies and corporations	950,000.00
Obligations of States and political subdivisions	1,439,564.47
Other loans	7,661,117.93
Bank premises, furniture and fixtures, and other assets representing bank premises	118,063.01
Real estate owned other than bank premises	1.00
Other assets	787.00
TOTAL ASSETS	\$12,933,165.81

LIABILITIES

Demand deposits of individuals, partnerships, and corporations	\$ 5,709,042.22
Time and savings deposits of individuals, partnerships, and corporations	3,937,864.44
Deposits of United States Government	55,517.16
Deposits of States and political subdivisions	1,190,709.71
Deposits of commercial banks	75,000.00
Certified and Officers' checks, etc.	35,838.99
TOTAL DEPOSITS	\$11,003,972.52
(a) Total demand deposits	6,542,510.85
(b) Total time and savings deposits	4,461,461.67
Other liabilities for borrowed money	500,000.00
Other liabilities	187,888.15
TOTAL LIABILITIES	\$11,691,860.67

RESERVES ON LOANS AND SECURITIES

Reserve for bad debt losses on loans	\$ 191,180.73
TOTAL RESERVES ON LOANS AND SECURITIES	\$ 191,180.73

CAPITAL ACCOUNTS

Equity capital, total	\$ 1,050,124.41
Common stock-total par value	200,000.00
(No. shares authorized 20,000) (No. shares outstanding 20,000)	
Surplus	300,000.00
Undivided profits	550,124.41
TOTAL CAPITAL ACCOUNTS	\$ 1,050,124.41
TOTAL LIABILITIES, RESERVES, AND CAPITAL ACCOUNTS	\$12,933,165.81

MEMORANDA

Average of total deposits for the 15 calendar days ending with call date	\$11,140,591.64
Average of total loans for the 15 calendar days ending with call date	7,654,478.99
Unearned discount on installment loans included in total capital accounts	57,339.05

I, J. W. Gibner, Vice President of the above-named bank do solemnly swear that this report of condition is true and correct, to the best of my knowledge and belief.

Attest: J. W. Gibner

C. A. Gibner }
R. E. Lee } Directors
Peyton Gibner }

State of Texas, County of Hansford, Sworn to and subscribed before me this 13th day of May, 1970, and I hereby certify that I am not an officer or director of this bank.

My commission expires 6-1-71 Lynanne Maize, Notary Public



FRANK PHILLIPS COLLEGE
Borger, Texas

Summer Registration June 1st

Fall Registration Aug. 26th & 27th

EDITORS NOTE: The following story was published Sunday: We felt that it was worthy of a re-run in this paper:

The membership campaign of the Spearman Chamber of Commerce has been an outstanding success as of five o'clock Thursday.

The five Teams working on the drive met for a 7 a. m. breakfast Thursday; before the chatter and clatter had died down, George Collard had gone to the front of the Pioneer Restaurant, and signed the first New MEMBER - FRANK ALLEN. This initial spur and the spirit of competition engendered by the prospects of "losers" - low point team - buying the "winners" - high point team -- a steak dinner, helped to give the teams enthusiasm for a quick, one day effort. Within an hour after the kickoff, the new member list had grown by six. And during the day, the team members kept a stream of traffic flowing into the Chamber Office with new member applications.

At the close of business on Thursday nine hours after M-Day began -- the five teams had called on more than sixty prospective new members and had turned in 42 new investors in Spearman's future. The positive response is gratifying and is what one would expect from the fine businesses and citizens of Spearman.

The standings as of five o'clock on Thursday showed the Alton Ellsworth team leading with 1352 points. In 2nd place was the Tom Latta Hustlers with

1349; third Vance Snider's team with 1208; fourth, Gene Cudd and his four workers with 1130; and the team captained by Prexy Kent Guthrie spurring the rest with 950 points. Although the major emphasis of the campaign was placed on a one day push, prospective members will be contacted thru 5:00 p. m. Friday, May 22nd at which time workers are asked to turn in all their cards. The team points will continue to mount through the 22nd at which time the high and low point teams will be determined. The low point team is committed to buy the winners a steak dinner.

Chamber President Kent Guthrie, and Manager Bill Walker both expressed their pleasure at the results of Thursday's effort and were confident of the final outcome by the end of the campaign. Both men also wanted to publicly thank those members who took valuable time from their business to put in a day for the community and Chamber.

The new members of the Chamber of Commerce at the close of business, Thursday are; Frank Allen, Thomas Cleaners, Gift Box, Cinderella Beauty Shop, Rev. Kenneth Johnson, Steve Mathews, Jack Reed, Marcus Larson, A. L. Mackie, Bobbie Hohertz, Tri-State Pipeline, C. A. McLain, Herb Butt, Lawton Guthrie, Dee Allen, Tom Sutton, Crawford Implement, John Bishop, Harold Crooks, Allen Alford, Ray Robertson, Willis Sheets Dirt Contractor, Sam Henderson, Mearl Beck, Roy Wilmeth, Robert Adamson, Delozier Welding, Moran Auto Body, D. A. Jackson,

Fina Service Station, Corner Service Station, Robert B. Crawford, Preston Smith, Yancey and Cooper Machine & Welding, M. and M. Grocery, Johnny P. Vernon, Jim Strawn, Larry Anthony, Spearman Safety Glass, Ben McIntyre, Tony Morris, Crawford-Jones Spraying Service, Ed Wheeler, and Don Kunselman.

Congratulations and welcome to all new members.

Methodist Conference To Be Held In Abilene

ABILENE--The Northwest Texas Annual Conference of the United Methodist Church will open its 1970 session at 10 a. m. on May 28 at St. Paul United Methodist Church in Abilene.

Bishop Alsie H. Carleton, presiding bishop of the Northwest Texas-New Mexico Area of the UMC, will preside. More than 105,000 members of the conference will be represented by more than 500 clerical and lay delegates. The conference will run through Sunday afternoon, May 31, and will close with the reading of appointments by Bishop Carleton.

One of the first items of business on this year's agenda is a joint session for merger, involving five West Texas Conference churches and the present Northwest Texas Conference. The five churches are Negro churches and members of the old Central Jurisdiction of Negro churches which has been abolished; and the five churches which lie within the bounds of the Northwest Texas Conference will be merged with the MWTC. The joint session for merger will be at 2:30 p. m. on Thursday afternoon, May 28. The Rev. M. T. Reed of Lubbock, pastor of the Mt. Vernon UMC, will represent the West Texas Conference in the ceremony. The five churches are Plum Street in Abilene, Wyatt Memorial in Amarillo, Mt. Vernon in Lubbock, Howell Memorial in Midland, and a church in Levelland.

The plan for merging the West Texas and Northwest Texas Conferences was

voted last year by both conferences. Dr. J. Howard Crawford of Lubbock will represent the Northwest Texas Conference in the merging ceremony.

Actions of a called session of the Northwest Texas Conference, held April 4 in Lubbock, will be ratified early in the May meeting--including a vote which abolishes the Brownfield District and reduces the number of districts to seven.

The Conference Program Council, directed by Dr. S. Duane Bruce of Lubbock, will have its presentation on Thursday night--an orientation session on the activities of the conference in many areas.

Dr. Gaston Foote of Fort Worth, longtime pastor of First United Methodist Church there, will be the conference preacher this year and will speak at worship services Friday, Saturday, and Sunday.

A new feature of this year's conference will be youth caucuses, held each day. The Rev. R. Hamby, conference youth director, said the caucuses would stress greater youth participation in the conference, would orient the young people on the work of the Northwest Texas Conference provide fellowship and social opportunities during the week, and give the youth an opportunity to express their views.

The ordination service for incoming ministers will be Friday night at 7:30.

A "Celebration of Unity" will be a special feature on the closing day. A processional Sunday afternoon at 2 o'clock has been planned, involving Mexican-American representatives, Indians, blacks and Anglo-

MR. & MRS. JOHN H. SPIVEY WILL CELEBRATE FIFTIETH ANNIVERSARY

Americans. Music will be provided by the Mt. Vernon UMC in Lubbock. On hand will be Mexican-American young people from Lydia Patterson Institutet in El Paso and the Navajo Indian Mission in New Mexico. The five West Texas Conference churches will be asked to furnish representatives.

The Northwest Texas conference during the four days will consider actions taken by the recent General Conference, held in St. Louis, and will study its own priorities under the Quadrennial Emphasis programs and the Fund for Reconciliation.

The Fiftieth Wedding Anniversary of Mr. and Mrs. John H. Spivey will be observed with an open house and reception at the James Stedje home.

Friends are invited to celebrate with them between 2-5 p. m. Sunday May 24th. Their daughters and son and families who will host the reception for the honor event are: Mr. and Mrs. Gordon (Anna Marie) Stedje of Gruver; Mr. and Mrs. James (Ada Joyce) Stedje of Gruver and Mr. and Mrs. Hix Spivey, Gruver.

The Spiveys were married May 27, 1920 in Hansford, Texas and established their home west of Gruver where they lived and reared their family. They now live in Guymon and stay active.



NITROMITE IT!

Hungry Young Crops Need Nitrogen Now

Give your crops a shot in the field. With SHAMROCK NITROMITE! The full might of nitrogen. See or call your dealer soon.

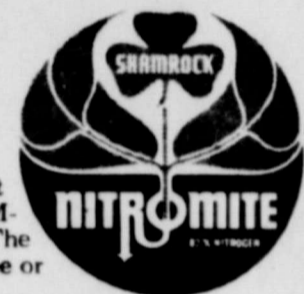

Spearman Super Service

Distributed By Taylor-Evans

A PRODUCT OF DIAMOND SHAMROCK OIL AND GAS COMPANY
Home Office: P. O. Box 631, Amarillo, Texas 79105

Maverick headquarters brings you more economy news!



FORD

Join Your Ford Dealer's Economy Drive!

1970 MAVERICK. Still only \$1995.* America's biggest selling small car.

Meet the leader of your Ford Dealer's Economy Drive. Maverick's economical Six rivals the imports in gas mileage, yet delivers 105 horsepower. Maverick can U-turn in a tighter circle than the leading import. The Maverick Owner's Manual gives you 24 pages of instruction for routine maintenance jobs you can do yourself. Maverick needs fewer oil changes, fewer lubrications. The 1970 Maverick... simple to drive, park, maintain, service and own.

*Ford's suggested retail price for the base Maverick model. White sidewall tires are not included; they are \$30 extra. Since dealer preparation charges (if any), transportation charges and state and local taxes vary, they are not included, nor is extra equipment that is specially required by state laws.

See your Ford Dealer for America's biggest choice of economy cars.

TORINO. Our lowest-priced hardtop, Fairlane 500, is now specially equipped and offered at a special sale price.

Now, your Ford Dealer's offering Economy Drive savings on specially equipped and priced Fairlane 500's. You get a longer wheelbase to smooth your ride. A wider track for better road holding. Ford's smooth-running 250 CID Six. Plus dual racing mirrors. Color-keyed carpeting. Wheel covers. White sidewall tires. And, if you wish, a vinyl roof... all at a low sale price. Now's the time to get the buy of the year on the "Car of the Year."

WRITE FOR FREE LITERATURE • WRITE FOR FREE LITERATURE

DO YOU IRRIGATE WITH PEOPLES NATURAL GAS?

1. SPECIALIZATION
We are specialists in just one thing... the business of Agri-Services. We supply Well-Side Natural Gas and we buy, lease and maintain heavy-duty irrigation engines to fuel and power High Plains irrigation wells and other Agri-Businesses.

2. NO INVESTMENT
With the very high cost of borrowed capitol these days and the equally high cost of natural gas distribution systems and heavy-duty irrigation engines, our Agri-Business customers are pleased with the Peoples' No Investment policy. Peoples pays investment, installation and regular maintenance costs for its Well-Side natural gas systems and its Agri-Engine lease installations, including protection from gas leakage costs.

3. NO MAINTENANCE
Peoples is long on its ability to provide complete maintenance for its natural gas distribution systems and Agri-Engine lease installations. We are pleased to report that many of our customers tell us they like the guaranteed maintenance portion of our Agri-Services best of all. Each Well-Side natural gas distribution system we install is carefully engineered for trouble-free dependability and safety.

4. FLEXIBILITY
Peoples Well-Side natural gas systems and Agri-Engine leasing programs are customized to meet the specific fuel needs of your irrigation wells and other Agri-Businesses. Our Well-Side natural gas installations carefully consider property boundaries, crops, fences and other property. Any special equipment or conditions can be quickly negotiated into your lease. That's the kind of flexibility you need... the kind Peoples offers. We are geared to move fast. Our credit checks are usually completed in a few days and no time is lost through red tape. We honestly believe no other company can offer more Agri-Business fuel and power benefits. For more information about Peoples Well-Side natural gas systems and Agri-Engine leasing programs, call or write: PEOPLES NATURAL GAS at Amarillo, Guymon, Dalhart, Spearman, Clarendon, or Hereford.

For full details fast... call, write or visit us today.

Try us at: Amarillo, Guymon, Dalhart, Spearman, Clarendon, Hereford

Peoples Natural Gas Division of Northern Natural Gas Company

WRITE FOR FREE LITERATURE • WRITE FOR FREE LITERATURE

WATER, INC. DIRECTOR SPEAKS HERE THURSDAY

Water is one of the elements of nature none of us can do without. Water to drink; water to cook with; water to bath in; water for stock; water for crops and how about automobile radiators and batteries; fire fighters car washes; and air conditioners.

Water-who needs it? You do! We all do. Without water the beautiful High Rolling Plains of 1970 would be the Dust Bowl of the 1930's. Without water our thousand-plus irrigation wells in Hansford County would be useless.

Water, which we waste without a twinge of conscience should cost a dollar a quart and under the proper conditions we would be happy to get it at that price. But today we are paying less than one tenth of a cent a gallon. And irrigation water costs run between twelve and sixteen dollars an acre foot. As plentiful as it seems to be now, water is not expendable. The level of supply in the Ogallala formation is dropping while the need is increasing. This combination of facts, although not startling, are reason for concern. The obvious result of water depletion is the loss of the economy of the affected area. The fact that such a loss can affect the economy of the state and the nation is often overlooked. Such oversight led to the defeat of the state's bond vote in September, 1969.

Millions of dollars are spent and invested throughout Texas and the nation as a direct result of income received on the North Plains. Therefore, the implementation of the Texas Water Plan directly affects a business community much larger than the North Plains.

To find out just how vital important this water import plan is, everyone is urged to hear Bill Clayton, Executive Director of Water, Inc., at the Chamber of Commerce luncheon on Thursday, May 21 at the Home Demonstration Clubroom. As always, the public is invited. Tickets are

\$2.50 per person. Reservations may be made by calling 3330 or by sending a check to Box 161, Spearman.

Bill Clayton, is a State Representative from District 72 comprised of Bailey, Castro, Cochran, Deaf Smith, Lamb and Parmer Counties. He is also engaged in farming and ranching operations in Lamb County.

Clayton is the acknowledged water legislation leader in Texas, having either authored or co-authored every single piece of major water legislation since he was elected first in 1962. He currently serves on the Interim Water Study Committee; is chairman of the Livestock Committee and a member of the Aeronautics and Counties Committees. He has also served on the State Affairs, Appropriations, Rules, Urban Affairs, Conservation and Reclamation, Public Health, Labor, and Public Lands and Buildings Committees.

He is a member of the West Texas Advisory Committee to the Water Development Board, Chairman of 160-acre Limitation Committee of the Texas Water Conservation Association, Secretary-Treasurer of the Interstate Conference on Water Problems, and is a member of the West Texas Chamber of Commerce Water Resources Committee and various water-oriented associations and institutes.

He is the recipient of many awards and citations including the Fort Worth Press "Outstanding Service Award in Water Conservation" and the first award of the West Texas Water Institute for Meritorious Contributions to the Development and Conservation of West Texas Water Resources.

Clayton's address will center around the Texas Water Plan, a long-range flexible guide which, when implemented, will provide adequate water for all of Texas through the year 2020. He'll also outline the Water, Inc., role in the implementation of the state water plan.

GUYMON BAND DIRECTOR PRESENTS PROGRAM FOR LOCAL MUSIC CLUB

The Spearman Music Club, a member of the State and National Federation of Music Clubs, met May 12 in the HD Club room with Mrs. Bill Turner and Mrs. Bernard Barnes as hostesses. This was the final meeting of the year. The club reconvenes in September.

Club president, Mrs. Don Knox presided over the meeting. The story of the Hymn of the Month "Lord Dismiss Us With Thy Blessing" by John Fawcett, was read and members joined together to sing it.

The program included a clarinet quartet from Guymon, Oklahoma. Playing 1st clarinet LaRee Shults and 4th clarinet Peggy Stodghill as they offered "Canzanetta" by Mendelssohn. Mr. Jerry Toler, band director in Guymon, Okla., schools and his wife Charlotte played clarinet and piano duet including, "Scherzando" by LaLo "Grave et Alegro" by Lolli, "Introduction et Rondo" by Widor and "Excerpts from Rigoletto" by Bassi. Mrs. Toler played 2 piano numbers "Three Intermezzi" by Brahms and "Toccato" by Khachaturian.

Mrs. John Yows, past District President, of Borger, installed in coming officers of the club. New officers will be, president Mrs. Raeford Clark, vice president Mrs. Dean Leighnor, secretary Mrs. Ronnie Schaefer, treasurer Mrs. Carl Scroggs, parliamentarian and historian Mrs. Russell Townsend.

Guests for the evening entertainment were the quartet from Guymon and associate members, Mrs. C. A. Kleeberger, Mrs. Eck Lee and Mrs. Winfred Lewis. Members present were Mmes. Pat Cates, Raeford Clark, Don Knox, Dean Leighnor, Rue Sanders, Ronnie Schaefer, Carl Scroggs, Tom Sutton, Russell Townsend, Mrs. R. N. Bell, Mrs. Bill Turner and Mrs. Bernard Barnes.

Immediate past-president, Mrs. Russell Townsend, presented retiring president, Mrs. Don Knox, with the club pin.

The Music Club will present a \$100.00 scholarship

to a graduating senior who plans to major in music. The scholarship will be presented at the graduating exercises.

Pre-nuptial Gift Shower Honors Marsha White

A pre-nuptial miscellaneous shower honoring Miss Marsha Lea White, bride-elect of Lee Shaver, was held Saturday, May 16 in the home of Mrs. L. L. Anthony at 1001 Roland St. in Spearman.

Guests called between the hours of 2:30 and 4:30 p.m. in the afternoon and were registered in the brides book as they arrived by Miss Kelly Shaver, sister of the prospective groom.

Cosages of mint green spider mums were presented to the honoree, her mother Mrs. Kiff Eugene White, the prospective groom's mother Mrs. Harold Shaver and the honoree's grand mother, Mrs. Kiff White, and honoree's sister Mrs. Ronnie Burrell of Perryton.

The serving table was laid with a white imported linen cloth, centered with an arrangement of mint green spider mums and yellow daisies, in a milk glass compote, carrying out the chosen colors of the bride-elect of mint green and white. Lime float punch and an assortment of cookies, mints and nuts were served to guests by the various hostesses. Table appointments were crystal.

Miss White was assisted in the opening and displaying of her many lovely gifts by Miss Cynthia Hutchinson and Mrs. Ronnie Burrell.

Hostess for the affair were Mmes. L. L. Anthony, Gayle Brown, Earl Archer, Irwin Delk, Allen Ricketts, Ira Harbour, Monty Harbour, Curtis Harbour, John Booth, J. R. Keim, and V. N. King.

New Officers Installed For Xi Zeta Upsilon

The Xi Zeta Upsilon Sorority met April 11 at the home of Mrs. Ray Martin, President Mrs. Brad Beedy presided over the meeting.

Dr. Damon Gregg presented an interesting program on Sex Education, Chamber of Commerce Manager Bill Walker gave a speech on the State Welfare Bill 16311.

Mrs. Sonny Windom was hostess for the April 23 meeting of Xi Zeta Upsilon sorority in the Farm Bureau building. Dottie Beedy, president, presided during the meeting. Mona Beth Windom and Dottie Beedy presented the program on "Old Medicines", a review of two old books published in the 1800's.

A salad supper-installation of officers meeting of the Xi Zeta Upsilon sorority was held the evening of May 14th at 7:30. Dottie Beedy, president presided over the meeting.

Correspondence was read of the State Project of Beta Sigma Phi and the Xi Zetas voted to participate. Other correspondence was read of the State Convention in Houston June 26, 27 and 28, and from the local Jaycees asking the group to enter a float in the Spearman Celebration parade May 29. Glenda Guthrie was named chairman of the float committee. In other business, the executive board filled out the International Yardstick and the chapter was made a Star Chapter. A drawing was held for the steak knives, Linda Davis winning.

Elvonna Davis presented the program, a spring style show of fashions, she was assisted by Dottie Beedy, Mona Beth Windom, Peggy West and Ruby Lair.

A candlelight installation ceremony followed the business session. Officers installed were President Altha Townsend, Vice President Pat Dear, Recording Secretary Judy Martin, Corresponding Secretary Joan Stewart, Treasurer Linda Davis and Civil Defense Chairman Lois Gibner.

Mrs. Earl Goodheart and children spent last week in Russell, Kansas, with Mrs. Goodheart's mother Mrs. Ray Ott who was ill.

Mrs George Buzzard Installs Officers For Twentieth Century Study Club

A luncheon and installation ceremony were highlights of the May 14 meeting of the Twentieth Century Club of Spearman in the country home of Mrs. Nolan Holt.

The meeting was opened with the club collect. Mrs. Johnnie Lee presided. Mrs. Perry Coursey read two poems entitled "The Invincible Touch" and "Alias Fort Knox" preceding the serving of luncheon.

During the business session which followed lunch, Mrs. Frank Davis gave a report from the Library Board, telling of the payment of \$2,000 on the building fund and that the April circulation of the Library was 1200 books. It was announced that the Twentieth Century Club had won 3rd place in the Shell Oil Contest, receiving \$200.00. A workshop for Study Clubs is planned for October 20 to be held in this city.

Mrs. George Buzzard, installing officer, presented a very impressive installation ceremony. Officers for the coming year installed were, president Mrs. Ed Garner, vice president Mrs. Wayne Hutchison, secretary Mrs. Tom Sutton, treasurer Mrs. Nolan Holt, historian Mrs. D. E. Spoonmore, parliamentarian Mrs. P. A. Lyon, Sr.

A gift of a silver tray bearing the inscription "To Bill and Kate Massie from the Twentieth Century Club, 1970" was presented to Mrs. Massie in a skit given by Mrs. J. T. McWhirter and Mrs. J. R. Stump.

Mrs. Wesley Garnett Sr., announced that the yearbook committee would meet Thursday afternoon May 21st.

Attending the days activities were members Mmes. John Allen, L. L. Anthony, Deta Blodgett, George Buzzard, Perry Coursey, Ed Garner, Wesley Garnett, Woodville Jarvis, Joe Novak, Harold Shaver, Olin Sheets, Tom Sutton, Pat Cates, Frank Davis, Guy Fuller, Fred Holt, Michael Holt, Nolan Holt, O. C. Holt, Wayne Hutchison, Larry Irbeck, J. R. Keim, C. A. Kleeberger, Johnnie Lee, D. E. Spoonmore, J. R. Stump, Ray Moore, Joe Trayler, John Trindle, Marvin Jones, P. A. Lyon, W. J. Massie and J. T. McWhirter.

Busby Family Have Guests

Mr. and Mrs. R. D. Busby, Nawanna, Anita Carol and Robbie, 900 South Bernice, had as weekend guests his sisters and families, Mr. and Mrs. Blackie Lammert of Lipscomb and Mr. and Mrs. Bob Mahood, Pam, Patricia and Kathy, of Hobbs, New Mex. Also with them was Mahood's mother, Mrs. R. F. Mahood of Perryton.

The Busby family was notified Saturday for the death of a young friend, Rodney Wayne Killian, 14, son of Mr. and Mrs. Charles Killian of Seymour, who died in Wichita General Hospital in Wichita Falls Saturday afternoon of injuries received in a motorcycle accident on Friday night when his cycle went off a bridge east of Seymour.

The Busby family lived in Seymour before moving to Spearman.

Pinochle Club Met May 16

Mr. and Mrs. Burton Schabert were hosts to the local Pinochle Club which met in the home of the Fendorf Schuberts Saturday evening May 16.

The Schuberts served dinner to guests, with turkey as the main course.

Attending were guests, Mr. and Mrs. Ed Wheeler and members, Mr. and Mrs. Fendorf Schubert, Mr. and Mrs. James Cummings, Mr. and Mrs. Earl Goodheart, Mr. and Mrs. Jim Nicholson and the hosts.

Mrs. Chalmers Porter returned Tuesday from a trip to Seattle, Wash. where she visited her sister and family Mr. and Mrs. Bill Hanna.

Mrs. D. C. Wood of Shamrock visited last week in the home of her sister Mrs. Jesse Womble.

WHITSON BOYS IN EXTENSION SERVICE

Tom Whitson, son of Mr. and Mrs. Jack Whitson of rural Spearman, has recently been named County Agent at Greensboro, Kansas.

The Whitsons have another son, Bob, who is also in the Extension service. He is a supervisor of an area which covers 22 counties in Texas.

Tom received his Master's degree from North Texas State University at Denton. Bob received his master's degree from Tech. Hansford County Agent Robert Adamson got both the boys interested in extension work while they were students in Spearman High School.

Get the ORIGINAL

sorghum sudangrass HYBRID DEKALB SUDAX BRAND SX-11

Year round forage crop

Has remarkable vigor and drought tolerance. Grows some during dry spells; recovers quickly when rain comes. Grows off rapidly, and tillers vigorously on early regrowths under favorable conditions.

"DEKALB" and "SUDAX" are Registered Brand Names. SX-11 is a Variety Designation.

Kenneth Evans 659-2765 Spearman Milford Lambright Pringle 878-2765



FROM THE MILL TO THE CATTLE WITH OSWALT FEEDERS.

This brings to 68,000 the number of head that can be Fed by Caprock



OSWALT INDUSTRIES

North Hy. 83-- P.O. Box 1038 --Phone 276-7681 Area 316--- Garden City, Kansas 67846



WRITE FOR FREE LITERATURE • WRITE FOR FREE LITERATURE • WRITE FOR FREE LITERATURE

FUNERAL SERVICES SET TODAY FOR MRS JOHN LONGLEY

Funeral rites for Mrs. Iva Cornelia Longley, 74, of 113 N. James Street, Spearman, are scheduled for Thursday, May 21 (today) at 2:30 p. m.

Services will be held in the Union Church with the Rev. Jacob Regier, pastor of the Apostolic Church of Spearman, officiating. He will be assisted by the Rev. Gail Ott, Union church pastor. Burial will be in Hansford Cemetery by Boxwell Brothers, Funeral Directors.

Mrs. Longley, a Spearman resident for 55 years, died Tuesday in Hansford Hospital. She had been in ill health for several years.

She was born June 18, 1895 in Woodward, Okla. She was a charter member of the Spearman Rebekah Lodge.

Survivors include her husband, John of the home; a daughter, Mrs. Evelyn Bailey of Spearman; three sons: Clyde of Spearman, Kenneth of Vici, Okla., and John of Fayetteville, Ark.; 10 grandchildren and 18-great grandchildren.

Tips To Aid In Recovery Of Stolen Autos

DALLAS, May 19. Car owners who become the victims of auto theft can assist in the recovery of their car by being able to provide investigators two small but vital pieces of information. These items can be the key factors in how soon a stolen automobile is recovered and time is crucial if the car is to be returned to its owner in reasonable good shape, according to the National Automobile Theft Bureau (NATB).

C. C. Benson, manager of the southwestern division of the NATB, says that if every car owner would have available his auto license number and vehicle identification number, he would have a much better chance of getting his car back if it is stolen.

Using modern law enforcement techniques now available the police can feed this data into an auto theft computer

within minutes after the theft is reported," said Mr. Benson, "and this computer will distribute the information on the stolen car to local, state and national authorities within five minutes."

"However, if the owner doesn't have this information readily available, the recovery operation becomes more difficult and chances of recovery lessen."

Mr. Benson also called attention to anti-theft devices that have been built into many 1969 model cars, most 1970's and that will be included on all future models.

"The locking steering column and other anti-theft devices have been built in by the manufacturers to reduce the number of thefts by making the thief's job more difficult - if not nearly impossible," Mr. Benson commented. "It is amazing that people pay for these innovations and then render them ineffective by leaving their cars parked unlocked and with the keys in the ignition."

The NATB official urged that all car owners record, in a place that makes them easily and readily available, their auto license number and their vehicle identification number in order to aid authorities if their car is stolen.

"But," Mr. Benson concluded, "in order to prevent theft in the first place, car owners should always lock their autos and take the keys with them whenever they leave them unattended - even in their own driveways."

First Aid Tips For Snake Bite

"Caution" is a word to remember when you or a member of your family encounter a poisonous snake. A person's fear of snakes could well be his worst enemy in an actual encounter with any one of the four poisonous snakes found in Texas: the rattlesnake, copperhead, cottonmouth, and coral snakes. The most prevalent in Texas is the rattlesnake.

Should you encounter a rattler, the safest thing to do is to remain perfectly still or edge slowly away. The worst thing you could do is run, or shout, or make a quick motion. You only excite the

snake, making it more apt to strike in self defense.

Actually, more people die of insect bites in Texas than snake bites. Some 46 persons died of insect bites over the past ten years, compared to only 31 deaths from snake bites. But snake bite deaths are most frequent among the young and old.

The wise outdoorsman will avoid places where a snake may make a home. Walking in weedy areas with brush piles or thick undergrowth is asking a snake to lash out. Don't assume that a snake will shake its rattles as a signal of attack, or that it only strikes when coiled.

In applying first aid for snakebite, make the victim lie down as soon as possible and apply a constricting bandage above the bite. The pulse in blood vessels below the bandage should not disappear, nor should the bandage produce a throbbing sensation. Loosen the bandage for a few seconds every 15 minutes. If possible, apply ice packs to the bite and get the victim to a physician or hospital.

If there is going to be a lengthy interval until antivenin can be given, make cuts cautiously through the skin into and just above the presumed venom deposit site, avoiding tendons, and apply suction.

Antivenin for coral snake bites is available through the Texas Health Department. The State Health Department laboratory in Austin, and laboratories in local health departments at Dallas, Houston, Corpus Christi, and San Antonio, serve as distribution centers for the antivenin. When a bite by a coral snake occurs, the physician or hospital should immediately request antivenin from the nearest distribution center. Other poison antivenins are available through commercial sources.

DON'T MISS THE BIG LIONS CLUB SWEETHEART CONTEST....

CONGRATULATIONS TO CAPROCK FEEDLOT NO. TWO



Ralph Blodgett

ON COMPLETION OF YOUR INSTALLATION.

We're always Happy to Serve you. EXCEL CHEVROLET-OLDS

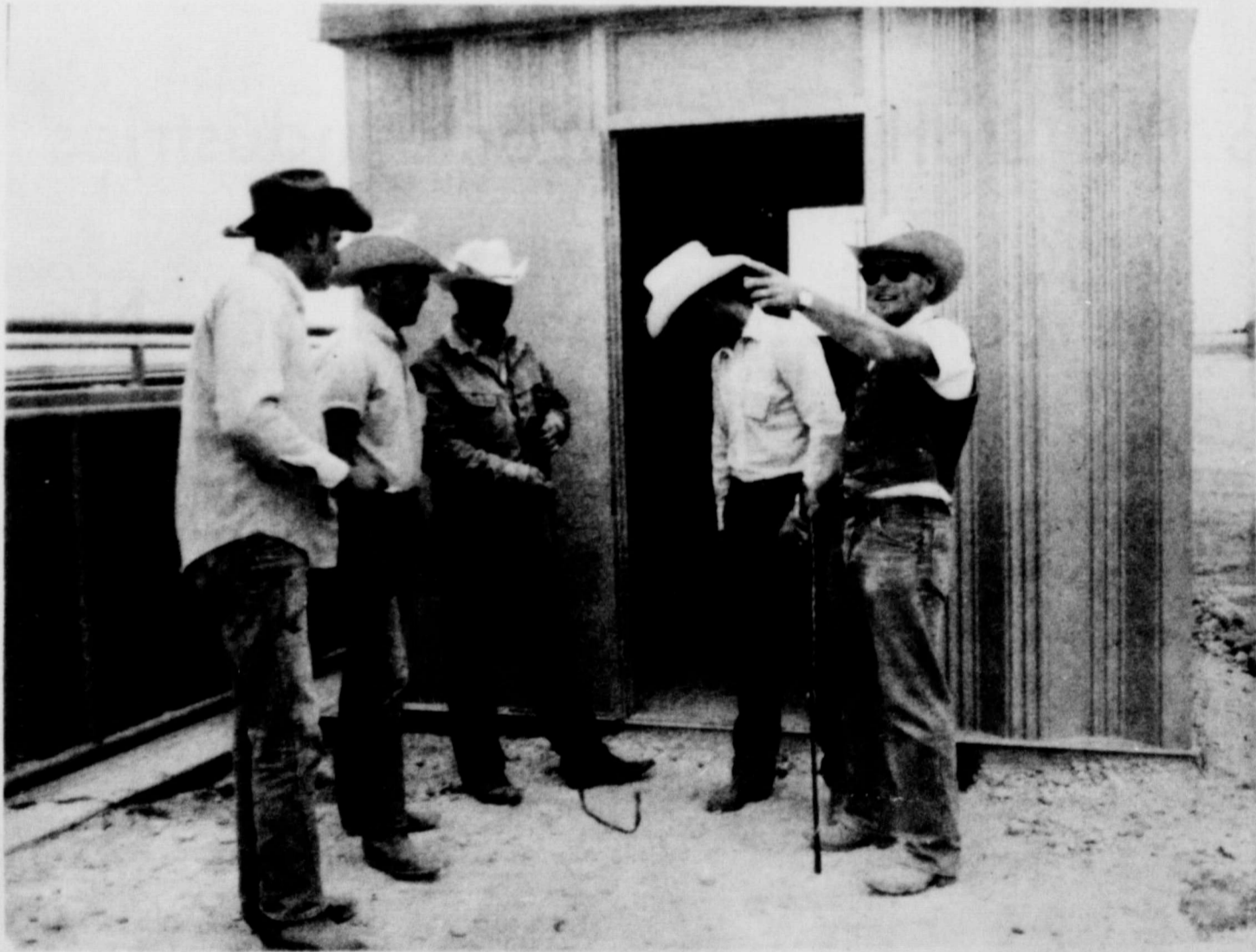

Gary Wilson, Jim McLeod, Billy Phares, Doyle Cates, Larry Strickland discuss a new shipment of cattle arriving at Caprock No. 2.

We are proud to Congratulate Caprock Industries upon the opening of its second modern Feed Lot in Hansford County Caprock no. 2 is Another Great Addition to our Economy.

GRUVER STATE BANK

FDIC

FEDERAL DEPOSIT INSURANCE CORPORATION

CATTLE FEEDING

IS OUR BUSINESS

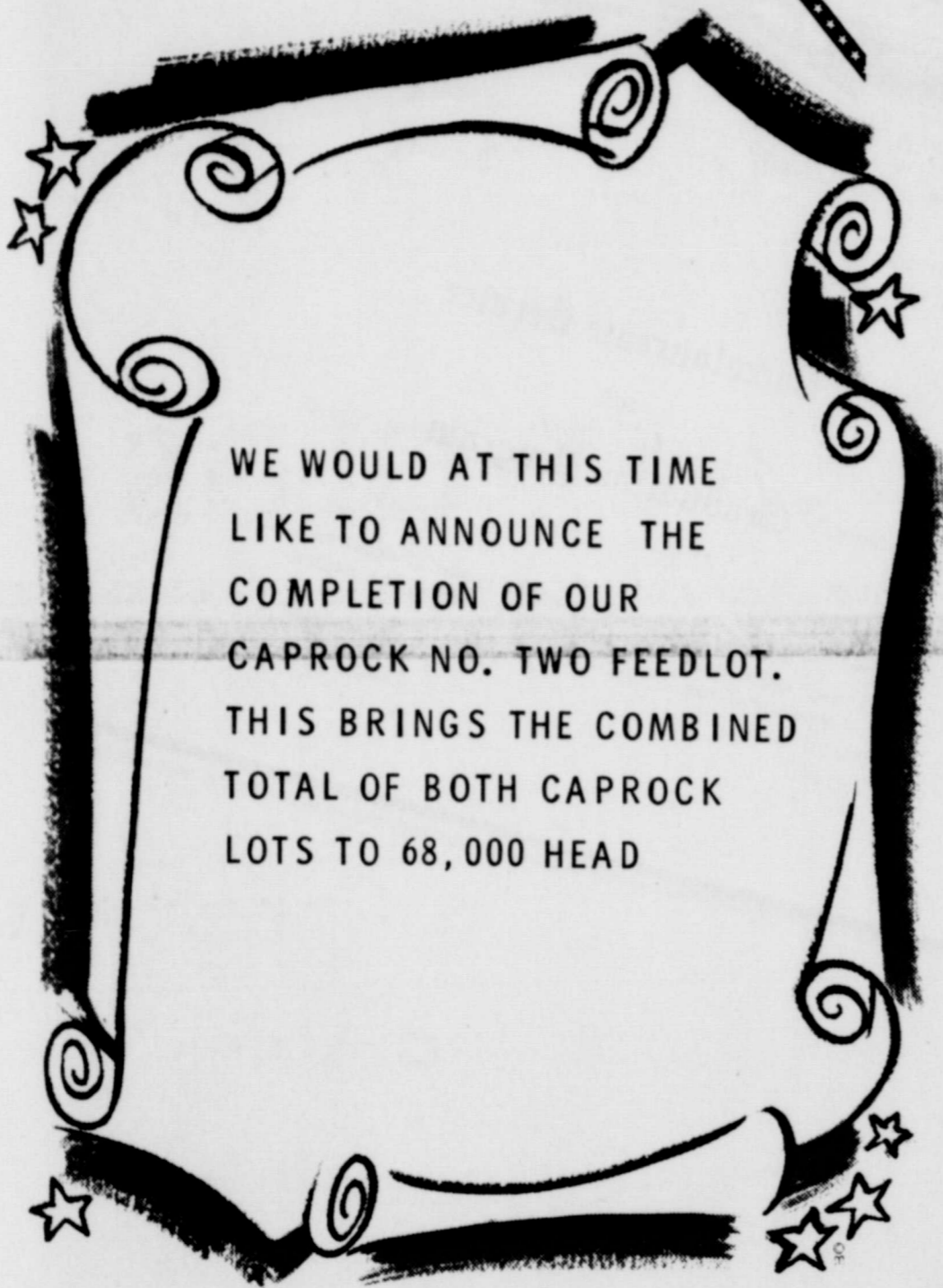

WE WOULD AT THIS TIME
LIKE TO ANNOUNCE THE
COMPLETION OF OUR
CAPROCK NO. TWO FEEDLOT.
THIS BRINGS THE COMBINED
TOTAL OF BOTH CAPROCK
LOTS TO 68,000 HEAD

LOCATED IN THE CENTER OF THE BEEF BELT...

THE MOST ECONOMICAL CATTLE FEEDING AREA IN THE NATION

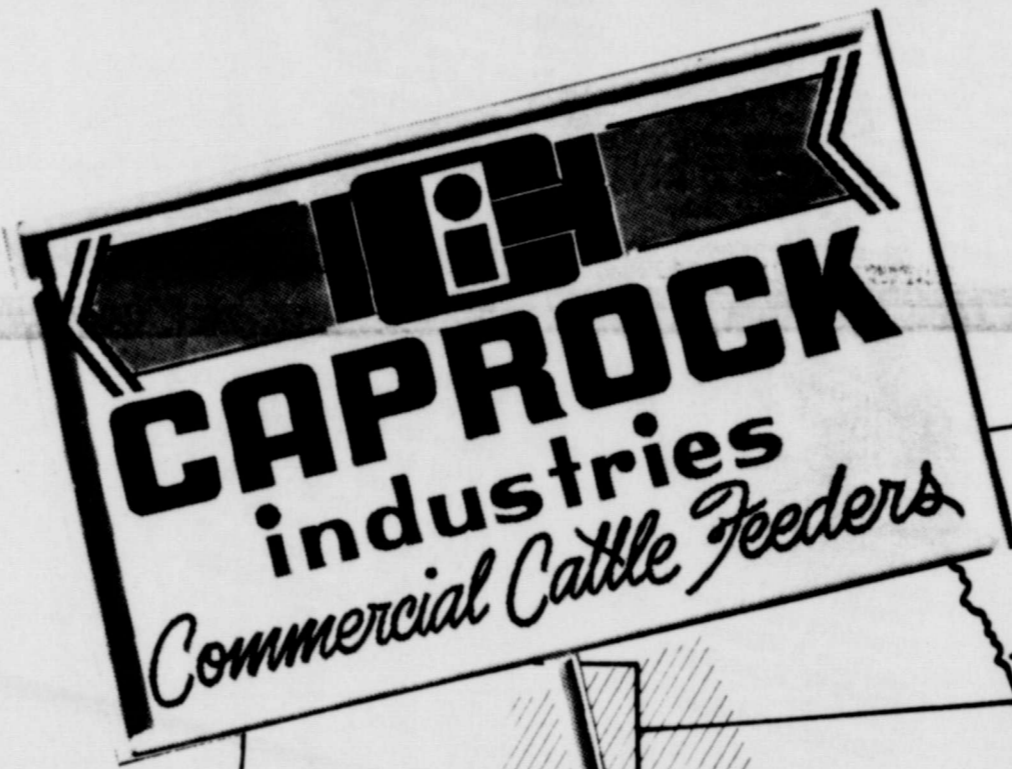

CAPROCK
industries
Commercial Cattle Feeders

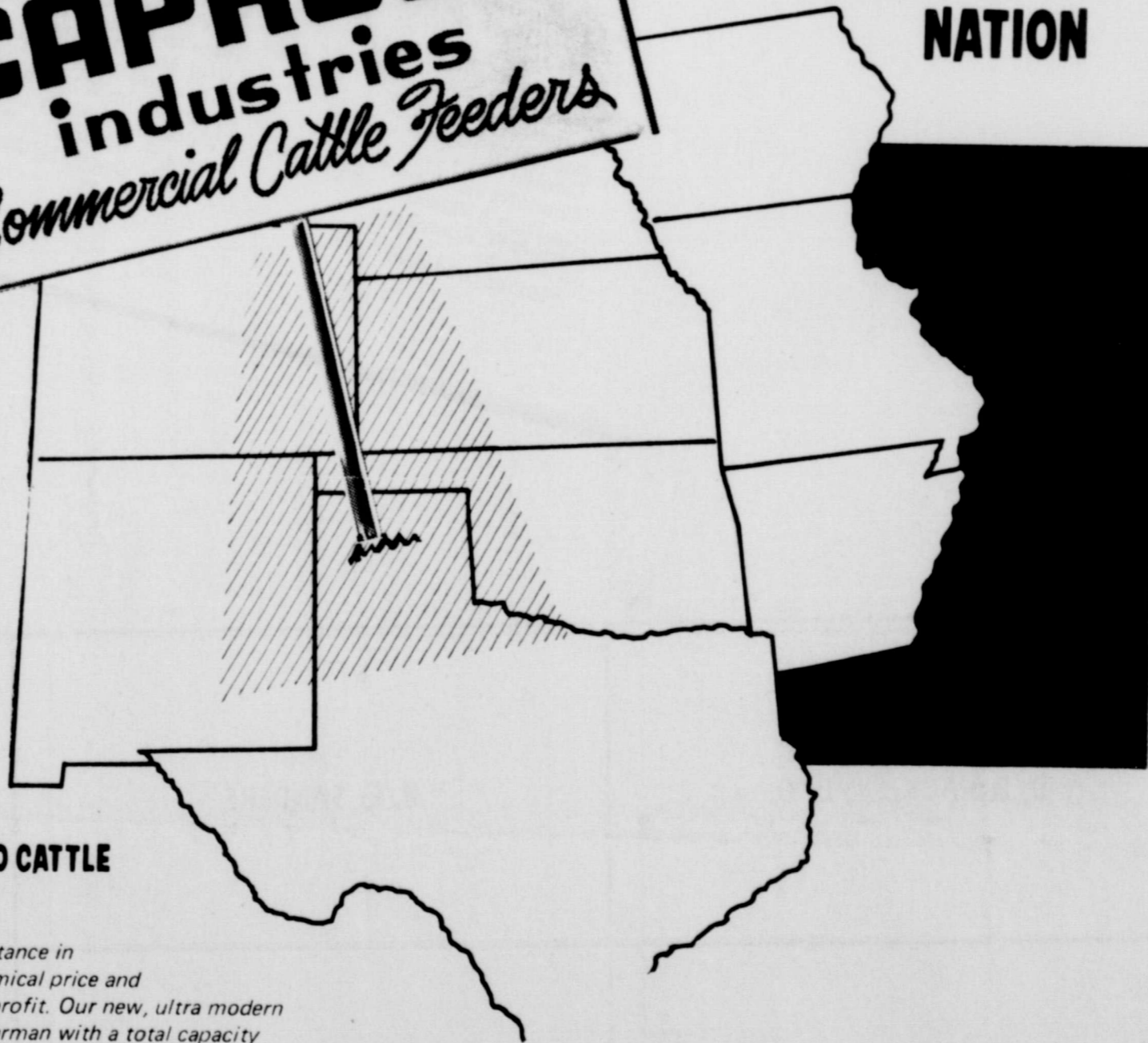

**FOLLOW THIS SIGN TO CATTLE
FEEDING PROFITS**

*Location is of prime importance in
obtaining feed at an economical price and
consequently producing a profit. Our new, ultra modern
feedlots at Gruver and Spearman with a total capacity
of 68,000 head are staffed with people who really
know their business. This is an unbeatable combination.
Call us today . . . we now have pen space available.*

caprock industries

GENERAL OFFICE - BOX 648 - GRUVER, TEXAS - 806/733-2483
GEORGE ENLOE - GENERAL MANAGER

GRAIN DIVISION - BOX 638 - SPEARMAN, TEXAS - 806/659-2551
C. RALPH BLODGETT - MANAGER

A WHOLLY OWNED SUBSIDIARY OF AMAREX, INC.



Congratulations,



... Seniors!

Spearman High School

SENIOR CLASS OF 1970

- | | |
|---|---|
| Debbie Mae Allen
Karen Ann Baggerly*
Barbara Ann Beck
Diane Bogle
Roger E. Bowers
Lynn Edward Brack
Lynn Eugene Brown
Robert Wesley Brown
Thomas Wesley Brown
Eetta Jyniece Callaway
Joe Dean Clement
Joe Bill Cochran
Thomas Randle Collard
Rebecca Lou Collins
Edwin J. Cornelius
Phillip M. Cox*
Joe Edd Crawford
Robert V. Crooks
Joe Arthur Cummings
Lester Randall Day
Kenneth Ray Donahue
Rhonda Jean Donahue
Gayle Lynn Ellsworth
Johanna Brigitte Eichholzer
Randall Lee Fostee
Sandra Gay Fowler
Gerald Curtis Harbour
Charla Lynn Hargis
Danny Ray Hendricks
Paula Sheryl Higgins*
Jacquelyn Hohertz
David G. Holland*
Stanley E. Hudson
Cynthia Anne Hutchison
Kathy Diane Innis
Michael Edward Innis
James Ray Jackson
James Ray Jones
Carolyn Jones
Charlotte Jan Jones*
Jo Ellen Kirkland
James D. Kuseiman | Richard Charles Larson
Hazel Gaye Lesly
Rebecca Sue McClellan
Larry Daniel McCoy
Lynna Jean Mackie
Gary Miller
Cheryl Kay Montgomery
Bobby Howard Mosier
Mary Frances Nollner
Wade Bailey Parks
Patricia Gayle Powell
Judy Frances Reaves
Cynthia Kay Reed
Tommy Reger, Jr.
Lydia Rodriguez
Lydia Jean Rosenbaum
Vicki Jean Salinas
Bertha Rex Sanders
Phillip Rex Sanders
Rondal Wayne Schell
Debbi Diann Sell
Vicki Ann Shedeck
DeAnna Rhea Sheets*
Sandra Kay Shufeldt*
Steven Oliver Sims
Steven R. Slater
Marilyn Kay Smith
Brenda Sue Stout
Linda Sue Sutton
Glenda Kay Swan
Darrell Gene Tope
Keith Upchurch
Alan Van Buakark
Bill Randall Weston*
Marsha Lea White
Hughlan Donlane Whitefield
Jody Ann Whitford
Linda Lou Willis
Frank Robb Wilmeth
Walter W. Windom
Jesse H. Wright
Pamela Kay Wysong |
|---|---|

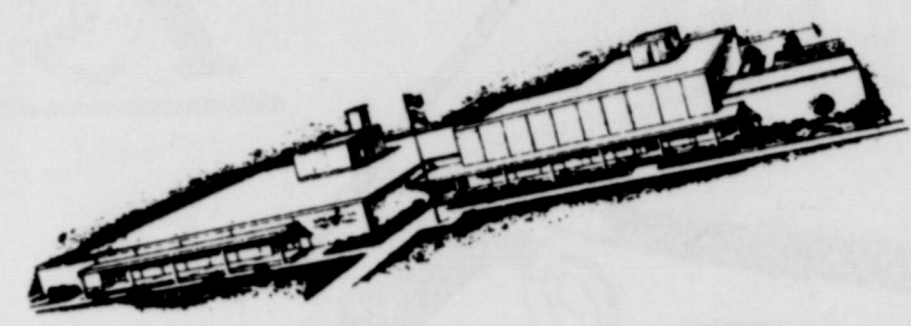

**Baccalaureate Service
and
Graduation Program**

*"Cultivated mind is the guardian genius of democracy
and while guided and controlled by virtue, the noblest
attribute of man."*

M. B. Lamar

D. E. HACKLEY, D. O.	R. E. SANDERS	PEOPLES NATURAL GAS	CHALMERS PORTER
NORTH PLAINS TRUCK & IMP.	R. L. McCLELLAN GRAIN CO. INC.	CANTRELL'S FLYING SERVICE	BERRY'S CLEANERS
LADY FAIR	P. A. LYON	CHAMBERS	CALLAWAY LUMBER CO.



Vickie Marie Grant To Wed In August

Mr. and Mrs. Glenn K. Howard, Sr. of Borger, announce the engagement and approaching marriage of their niece, Vickie Marie Grant, to Mr. J.E. James, son of Mr. and Mrs. Herman James of Hardesty, Okla. Vickie is a 1968 graduate of Borger High School and is currently a junior student at WTSU. A graduate of Hardesty High School and Frank Phillips Junior College at Borger, the prospective bridegroom is now a senior at WTSU. The wedding will take place August 1 at 8 p.m. at Calvary Baptist Church in Borger. Friends are invited to attend.

NOTICE: Business are warned against placing advertising over the telephone to be used in a publication supposedly representing the "Sheriff's Association of Texas." This publication has no affiliation with any legitimate law enforcement agency. The caller may use the name of another publication. Business men are urged to check out such solicitations before placing useless advertising.

First Christian Church Honors Its Graduates

Graduating seniors of the First Christian Church CYF were treated to a progressive dinner by church members Sunday evening May 17. The theme for the evening was "Go ye into all the world", with each home visited using a different country as their particular theme.

The home of Mr. and Mrs. Joe Dan Bryan was decorated in a Hawaiian theme, where appropriate appetizers and Hawaiian punch were served. Here each senior was presented with a lei. A Mexican theme was used in the decor, and a Spanish salad served at the home of Mr. and Mrs. Lloyd Buzzard. CYFers were served at tables decorated with bright flowers and were given maracas. An Italian theme was carried out in the home of Mr. and Mrs. J.L. Brock where red and white checked cloths centered with candles, Berets were given the seniors at this home. The theme of the evening was completed in the Orvil Brummett home where dessert was served. The serving table was covered with a white cloth decorated with purple and white candles in a three branched candelabra and a floral arrangement of purple and white flowers. Centered on the table was a large white cake topped with a white globe of the world, the continents being colored purple. Written on the globe was "Go ye into all the world", emphasized with a cross atop the world. The cake itself bore the phrase "Seniors of 1970" and was encircled with purple net. Ice cream wedges with '70 printed on them, accompanied the cake as dessert.

Installation of officers for the coming year was held in the Brummett home. New officers are: president Patrice McLain, vice president Dalynn Brummett, secretary Sharalyn Schell, recreation chairman Kim Brock, program chairman Patty Holland, Kari Lou Hays and Karen Kunselman. Mrs. Brummett spoke to the seniors on the theme of the evening and Orvil closed the affair with prayer. Following the completion of the evenings' activities, the group visited with this year's president

who is ill, Rondal Schell and made a presentation to him. Attending CYF seniors were Pam Wyson, Rhonda Duryee, Deanna Sheets, Patsy Powell, Stan Hudson, James Kunselman, Dwight Gillispie. Other CYF members present were Patty Buzzard, Edgar Womble, Patrice McLain, Dalyn Brummett, Sharalyn Schell, Kim Brock, Patty Holland, Kari Lou Hays, and Karen Kunselman. CYF leaders are Mr. and Mrs. Orvil Brummett who were in attendance also.

SENIORS TO BE ENTERTAINED WITH ALL NIGHT PARTY

Parents of Spearman High School Seniors are planning a party for students following graduation exercises.

At 10 p.m. students will leave on buses for the country home of Mr. and Mrs. Deacon Clement where they will be served a buffet supper and enjoy dancing, games and volleyball until about 2 a.m. At this time buses will transport seniors to the bowling alley in Spearman, or the swimming pool in Gruver.

At 4:00 a.m. students will return to the Clement home for a breakfast which will conclude the party.

There will be no outside dates and drinking will not be allowed. Students are asked to park their cars at the school and go as a group in buses. Swimming fee is 50 cents. Bowling charges are 15 cents for shoes and 50 cents per line.

Parent committees are: Mr. and Mrs. Marcus Larson, general chairman. Mr. and Mrs. Max Baggerly, bowling. Mr. and Mrs. R.L. McClellan, swimming. Mr. and Mrs. E.J. Callaway, Jr., food. Mr. and Mrs. Deacon Clement, hosts.

Parents who do not plan to furnish food may donate \$2 per family for drinks, paper plates, etc. All parents are welcome to attend.

Parents are asked to leave special permission for their child to attend the party with one of the above chairmen, or with Mrs. Wanda Archer in the school principal's office by Friday May 22.

DAVID HOLLAND PRESENTED SCHOLARSHIP

COLLEGE STATION---David G. Holland of Spearman has accepted an Opportunity Award Scholarship for study at Texas A&M University.

He was selected for the award by A&M's Faculty Scholarships Committee from among about 10 per scholarship. Selection is based on high school scholastic achievement and leadership potential exhibited through student activities, among other criteria.

Texas A&M is providing about 130 Opportunity Award Scholarships this year to students who will enroll next August. The scholarships, ranging from \$200 to \$600 a year for four years, are made possible through the Association of Former Students, the A&M Development Fund and interested citizens and organizations of the state.

Texas A&M student aid director Robert M. Logan noted that 1970 Opportunity Award recipients are better than ever students in terms of high school academic achievement.

Holland, the son of Mr. and Mrs. A. F. Holland of 1105 S. Haney, attended Spearman High School and plans to study math.

Arts & Crafts Guild Meeting

Mrs. W.L. Russell has hosted for the May 8th meeting of the Spearman Arts and Crafts Guild.

Members were served refreshments and spent the afternoon china painting and visiting. Attending were Mrs. Bill Gandy, Pope Gibner, Bruce Sheets, P.A. Lyon, Sr., Clay Gibner, Ned Turner, Guy Fuller, Deta Blodgett and W.L. Russell.

Mrs. Bruce Sheets will host the May 15 meeting in her home.

Miss Connie Trindle, daughter of Mr. and Mrs. John Trindle and a student at WT in Canyon, has had to come home due to an illness. She must remain at home for several weeks.

Church Soft Ball League Organized

All men, ages 21 and older, who were interested in organizing a soft ball league for the city, met recently and worked out dates, teams, etc.

This is a church soft ball league and all men in the community interested in some good fellowship, recreation and sportsmanship are invited to participate.

College boys home for the summer are also urged to organize a team for the league. Churches furnishing teams include First Baptist, Christian, Church of Christ, Methodist, Assembly of God and Union church. A college squad

would form the 6th team. Practice will start in June. Games will be played on Tuesday, Thursday and Friday nights at the Little League ball park.

The first game scheduled will be June 2 between the Baptist and Methodist teams. June 4, Church of Christ and Christian church and June 5, Union and Assembly of God teams will meet.

MINOR BRAVES IN FIRST PLACE

As of Friday, May 15, the Braves team is in first place in the Minor division of the Little League baseball play. This team, coached by Rev. Gail Ott and J.M. Kenney has won six straight game with no losses.

Save now... Serve later



It's easy with a freezer

It's the freezin' season... time to buy and freeze fresh fruits and vegetables while they're highest in quality and lowest in price. You can store away summer goodness for next winter and save money, too. An electric freezer also lets you take advantage of food market specials. You can buy poultry, meats and frozen foods in quantity when prices are most favorable. And you can freeze your own home-grown produce for enjoyment later on. See your electric appliance dealer soon for an electric food freezer that will help you eat better for less.



COMMUNITY PUBLIC SERVICE
Your Electric Light & Power Company
An Equal Opportunity Employer



NOW OPEN

701 COLLARD

HUEY'S TEXACO

HUEY WEEKS OWNER



- ★ TEXACO GASOLINES
- ★ DIESEL
- ★ FREE PICK UP AND DELIVERY
- ★ TIRE REPAIR
- ★ TEXACO COURTESY CARDS
- ★ TRUCK DISCOUNTS



- ★ WASHING
- ★ MOTOR TUNE UPS
- ★ -GREASING-
- ★ HAVOLINE MOTOR OILS ALL BRANDS AVAILABLE
- ★ BUCCANEER STAMPS
- ★ DOUBLE STAMPS ON TUESDAYS

VALUABLE COUPON
FREE
100 BUCCANEER STAMPS
WITH PURCHASE OF 8 GALLONS
OR MORE OF GASOLINE

VALUABLE COUPON
FREE
100 BUCCANEER STAMPS
WITH OIL AND
FILTER CHANGE

VALUABLE COUPON
FREE
200 BUCCANEER STAMPS
WITH WASH JOB



SPEARMAN RODEO

STARTING AT 8:30 P.M.

EACH NITE



STOCK PRODUCER: LLOYD BARBY, BEAVER, OKLAHOMA

PARTICIPANTS: Rodeo books open 8 a. m., close 8 p. m. May 28
Rodeo office will be in the Spearman Chamber of Commerce office, 217 Main St. Phone 659-3330.

RODEO EVENTS: Barrel Racing
Bareback Riding
Bull Riding
Saddle Bronc Riding
Bulldogging
Dally Team Roping
Calf Roping
Greased Pig Chase (No entry fee, Anyone under 12 is eligible \$10.00 Cash Price)

(NO PERSONAL CHECKS ACCEPTED)



BELT BUCKLES AWARDED IN EACH EVENT
AND

HANSFORD COUNTY MEMORIAL DAY CELEBRATION

MAY

25TH - 30TH

THE FIRST NATIONAL BANK

SCHEDULE OF EVENTS

- MONDAY:** Carnival Opens For Business
- THURSDAY:** Hansford County Beauty Pageant
8: 00 P.M. High School Auditorium
- FRIDAY:** Rodeo 8: 30 P.M.
9: 30 P.M. Dance Featuring Eloy & The Troubadours
Community Building
- SATURDAY:** 10: 30 A.M. Hansford County Parade
12: 00 Barbeque: Courthouse Square
2: 00 Max Sherman will dedicate the Memorial
Monument in front of Court House
8: 30 Rodeo
9: 30 Dance, Featuring Eloy and the Troubadours
9: 30 Starlite Square Dance, Courthouse Square

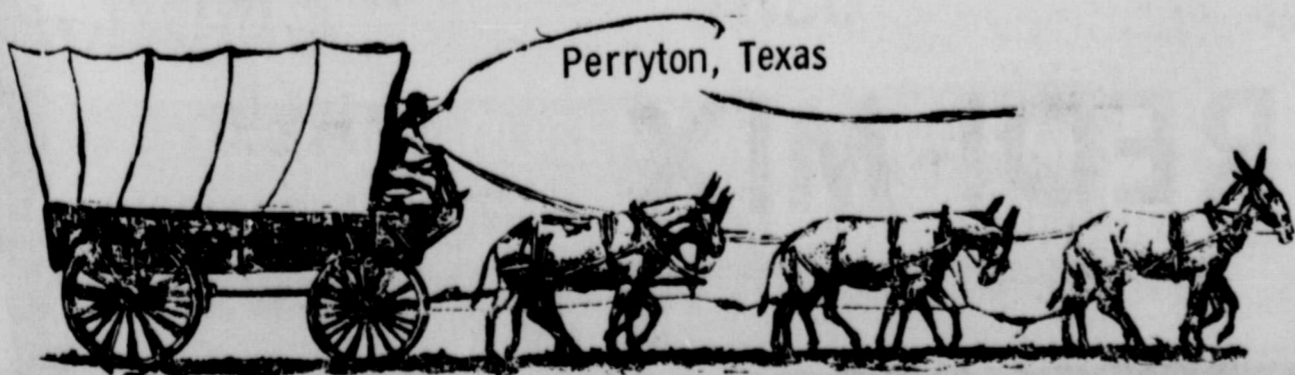

Pioneer registration will be held at Joe Trayler Ford House, Open at 9: 00 A.M. Saturday

CRUSADE RALLY IN PAMPA JUNE 2

Christian Crusade Associate Evangelist Charles Secrest will speak on "Sex Education in Home, Church and School" at the rally to be held in Pampa, Tuesday, June 2, 7:30 p.m., at the Bible Temple Church, 944 South Swight, off Amarillo Highway, under the sponsorship of the Tulsa, Oklahoma-based conservative ministry of Dr. Billy James Hargis. Pastor of the Bible Temple Church is Rev. Frank Hardcastle. Other cities included in this tour are Enid and Oklahoma City, Oklahoma; Dallas, Beaumont, San Antonio, Rosenberg, Abilene and

Muleshoe, Texas. Secrest is author of a recently-published booklet, "Those Red Bears in Clergy Collars", which reflects research the evangelist has done into the matter of "Communist infiltration of Christian churches, seminaries and institutions in America."

Accompanying Secrest and performing a brief concert during the rally will be the Delamont Singers, popular Canadian religious quartet and recording artists. Presenting the "now sound" of inspirational music, they will also sing several traditional gospel numbers.

Leader and arranger for the group is Del Delamont, gospel songwriter and pianist, who also sings lead tenor.

His wife, Bertie, sings high tenor and plays the bass guitar. Completing the quartet are Mr. and Mrs. Ron Leech.

A native of Portsmouth, Ohio, Secrest is a graduate of the Cincinnati Bible Seminary, and is an ordained minister in the Church of Christ/Christian Church. Following U.S. Navy service during World War II, he was in the life insurance field for several years before entering the ministry.

Prior to joining Christian Crusade in 1965, he had been pastor of the Highland Park Christian Church of Louisville, Kentucky, following several years of ministry to churches in Indiana and Kentucky. In addition to his services as a member of the

Christian Crusade Speaking Bureau, Secrest serves as Assistant to Dr. Hargis on all overseas tours sponsored by Christian Crusade. In this capacity he leads approximately six or eight tours annually to all parts of the world.

The June 2 meeting in Pampa is open to the public, and admission is free.

PLAN TO ATTEND THE BIG RODEO IN SPEARMAN May 29th - 30th.

Turkey Hens Can Be Hunted

DEL RIO--What's good for the goose, they say, should be good for the gander.

Wildlife turkey hens have been hunted during the regular turkey season in the eastern portions of the Texas Panhandle since 1964 and have proved to be no threat to the total turkey population along the Canadian River bottomlands.

Jim Dillard, a Texas Parks and Wildlife Department biologist stationed at Wheeler, said harvesting of hens has not upset the 70/30 ratio of hens to gobblers counted in the area.

Dillard told a group of biologists at the Wildlife Restoration Function Staff Meeting in Del Rio the either sex season experiment was started to increase the harvest and take advantage of the burgeoning bird populations. There are an estimated 10,000 to 15,000 turkeys in the major Panhandle turkey hunting areas, Dillard said.

When the regulations were changed to allow harvest of hens, each hunter was limited to one bird instead of the usual two gobblers. This change still produced an increase in the total number of birds harvested each year, Dillard said.

Hens made up 43 per cent of the kill in 1969, totaling 800 birds. Only 75 hens were taken in the first season in 1964, according to Department records.



Cynthia Hutchison of Spearman (seated right), was one of four young Texans chosen to attend the National 4-H Club conference held recently in Washington, D.C. She and the other three delegates were honored at a luncheon in Houston given by Pennzoil United, Inc., prior to leaving for Washington. Each delegate was presented a certificate by H. W. Eisler, Jr., center, president of Pennzoil Pipe Line Company. Other delegates shown are Randall Warminski, of White Deer, standing left, John Cherry, of Houston and Linda Ander, of Boling, Pennzoil United and its predecessors have sponsored a 4-H Junior Leadership Training Program in Texas for the past 22 years.

??? PONDERING WHAT TO GIVE THAT GRADUATE?

Visit our Graduation Gift Bar



Give that "70" Grad a gift from

Spearman Rexall Drug

associated druggist member

PHONE FOR FREE DELIVERY

659-2226 - Two Registered Pharmacists

CONGRATULATIONS



A view of the cattle and feed troughs at Caprock No 2

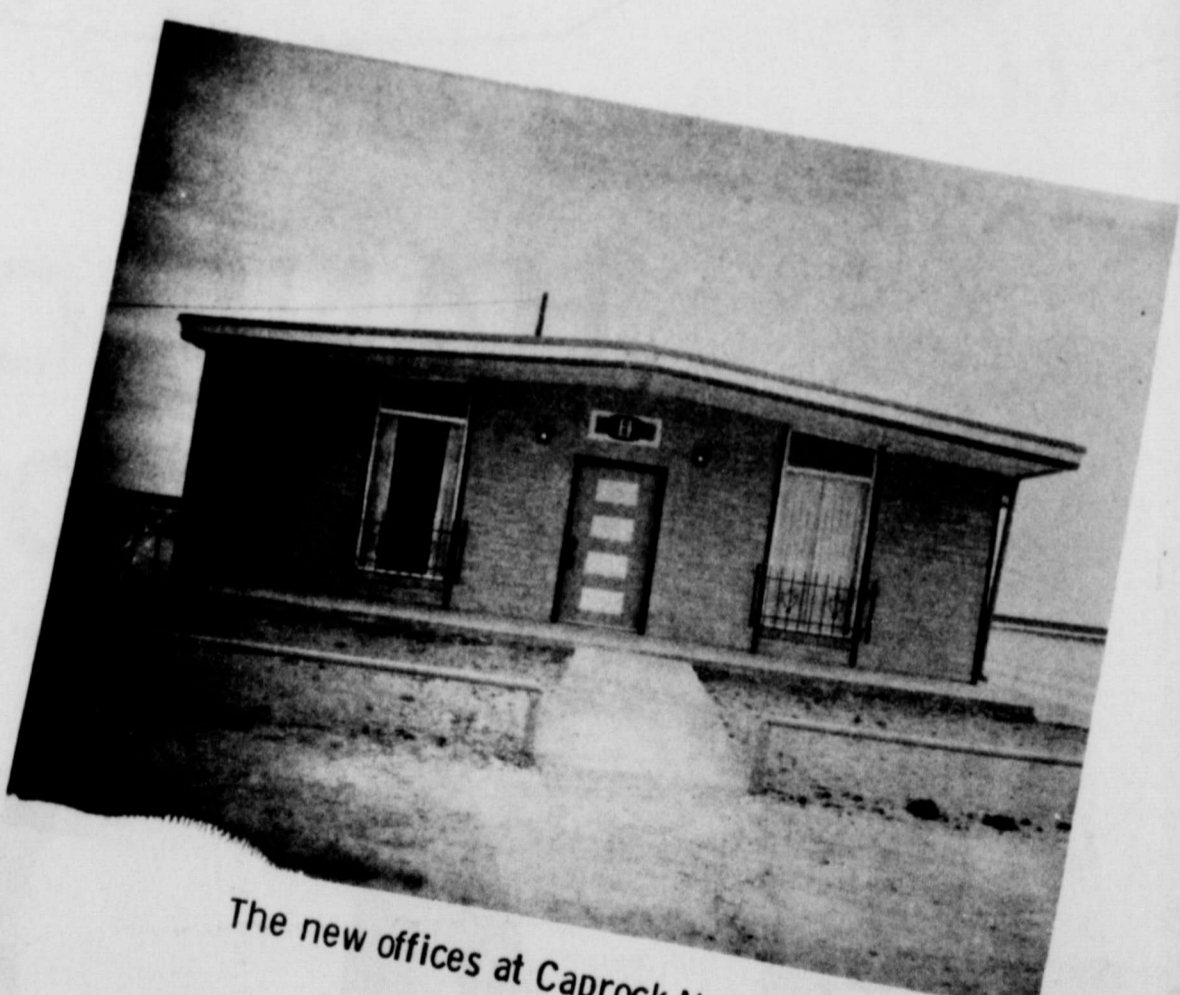

The new offices at Caprock No. 2

TO

CAPROCK NO.2 30,000 HEAD FEEDING CAPACITY

SPEARMAN REDI-MIX

SPEARMAN, TEXAS

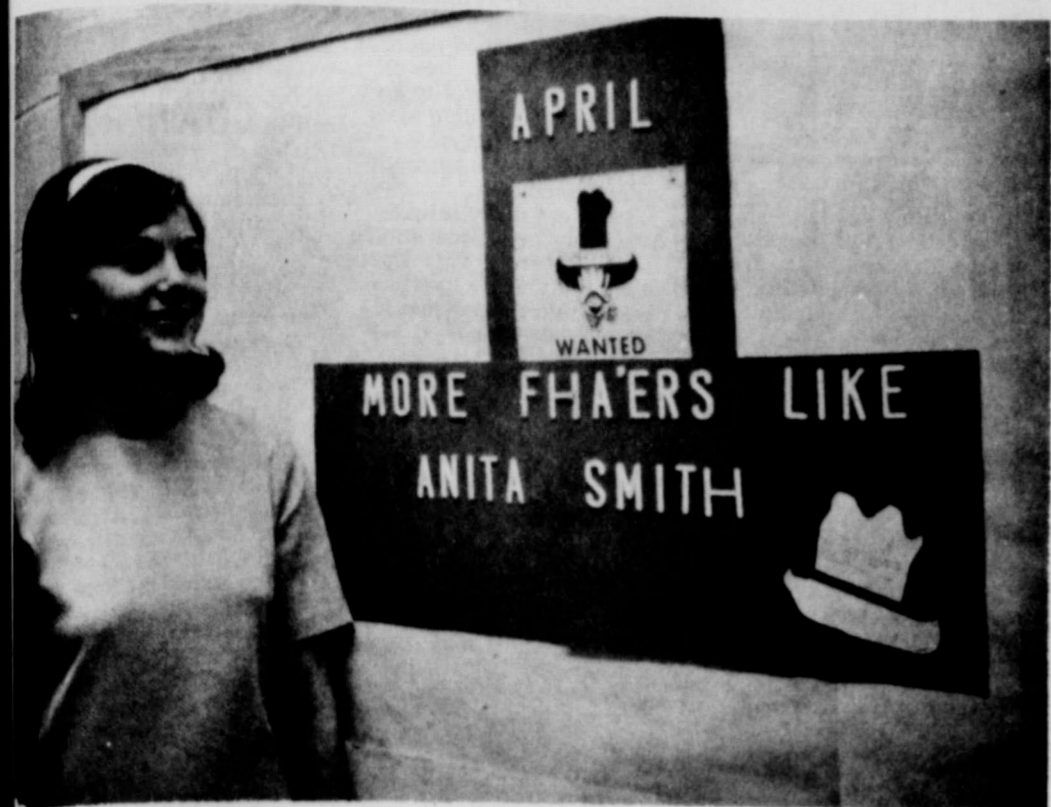

Anita Smith is FFA Girl of the Month for April. Anita has been very active in the local chapter this year. She has served as reporter, has attended both the State and Area FFA meetings, participated in FFA week activities and has been elected president of the Spearman chapter for the coming school year.

School Lunch Menus

THURSDAY, MAY 21
 Chicken Fried Steaks
 Mashed Potatoes
 Leaf Spinach with Bacon
 Carrot-Pineapple Salad
 Birthday Cake for Summer Birthdays
 Bread-Milk
 High School Meat Choice
 Golden Fried Fish-Tartar Sauce

FRIDAY, MAY 22
 Hamburger-Mustard or Tuna Salad Sandwich
 Potato-Corn-Catsup
 Seasoned Beans
 Lettuce-Tomato Salad
 Dill Pickle Slices
 Lemon Chiffon Pie
 Milk

BANQUET HONORS SCHOOL EMPLOYEES

The Spearman Classroom Teacher's Association sponsored an appreciation dinner for all school employees Saturday evening in the Junior High Cafeteria.

Ed Howk, president of the organization, presided. James Cunningham, School superintendent, and Marvin Jones, school board president, presented 15, 10 and 5-year service pins to faculty members and employees.

Dickie Robinson, school nurse, and Orville Latham, school business manager, each received 15-year awards.

Fern Robinson, grade school teacher and Jean Higgins, lunchroom supervisor, each received 10-year pins.

Five-year awards were presented to Larry Anthony, Eddie Clemmons, Blant McGee, Pauline McGee, Delphine Kopke, Sarah Dosssett, Billy Haden, Dorothy Woolley, Opal Harder, June Kelp and June Day.



Hanni Eichholzer, Pam Wysong, and DeAnna Sheets look over the new FFA "Do It Yourself Home Decorating Idea Books". The books are on sale for \$3.50. If you are interested in buying one contact any FFA member or come by the school homemaking office.

GRADUATION SET AT PSC MAY 18

Commencement exercises at the largest graduating class in the history of Panhandle State College will be held on Monday, May 18, at an estimated 227 seniors. Exercises will start at 8:00 p.m. in the football stadium. The Honorable Fred Harris, United States Senator from Oklahoma, will be the commencement speaker.

Bachelor of Arts, Bachelor of Science and Bachelor of Music Education will be granted to the graduating seniors.

Presentation of the J. R. P. Sewell Award will be made by Mr. Frank Sewell. Presentation of Military graduates will be made by Lt. Col. Ralph Thomas; presentation of the 1970 seniors class will be made by Dr. Royal Bowers, Dean of Instruction and conferring of degrees will be made by Dr. Freeman McKee, president of Panhandle State College. The invocation and benediction will be given by Rev. Neal Schooley, minister of the First Baptist Church in Goodwell.

A reception for the seniors, parents, and families will be held in the student union ballroom.

Paula Stout Harms of Spearman is a candidate for a BS in Speech; Charlotte Bergin of Grover, BS Elementary Education and Home Economics; and Carole Gilliland of Grover, BS in Elementary Education.

Mrs. Glen Webb, former resident of Spearman, now of Stratford, visited Sunday in the home of Mrs. Bob Bailey.

WAKA P-TA CLOSES YEAR

The Waka P-TA will have its final meeting of the year Monday evening, May 18 at 7:30 p.m. at the Waka School Cafeteria.

The school choir, under the direction of Mrs. Rafoed Clark, will present the program.

New officers will be installed by Mrs. Sandra Ladd, retiring president.

Mr. and Mrs. J. R. Stump and Mr. and Mrs. Larry Irlbeck will serve refreshments at the close of the meeting.

Visitors in the home of Mrs. Frances Sim and her mother Mrs. Gray last Sunday were: Mrs. Mary Schroder and Billy Bob Schroder and family of Walsh, Colo.; Mrs. Gray's nephew Jefferson Grant and family of Tyrone, Oklahoma; Mr. and Mrs. James Markle and son Alvin Dale of McPherson, Kansas and Leon Schroder and family of Spearman.

Senior Girls Honored At Tea

Girls of the 1970 senior class of Spearman High School were invited to attend a mother-daughter tea in the home of Mrs. Max Baggerly Sunday May 17. Mrs. Baggerly and her daughters Karen and Camille, and Hanni Eichholzer entertained approximately forty senior girls and their mothers between the hours of 3 and 5 in the afternoon.

Guests registered at a table decorated with an arrangement of snowball flowers. Punch and cookies were served in the living room from a table covered with a white linen cloth, decorated with purple satin streamers and purple and white napkins. Centered on the serving table was a floral arrangement of white roses and gladioli.

Senior girls and their mother who attended, spent the afternoon taking pictures and reminiscing about their school days in the Spearman schools.

Mrs. C. H. Thompson and her sister Mrs. Ross of Vernon have just returned home after visiting with their sister Mrs. H. E. Thompson in Fresno, Calif.

THE HANDS THAT HELP ARE HOLIER THAN THE LIPS THAT PRAY

Just A Thought From
MORAN AUTO BODY

Be on the lookout SOON for **Kitty** and her FRIENDS in their Mini. Midi and Maxi outfits!

COOL SAVINGS

opportunity to stock up for summer

<p>Lanes 1/2 gal. MELLORINE Assorted Flavors 39¢</p>	<p>Family Size Tide 50¢ off \$2.49</p>	<p>Cello Pac TOMATOES 33¢</p>	<p>Men's Western Style STRAW HATS \$2.98</p>
<p>Shurline Purple Plums #2 1/2 can 3 for \$1.</p>		<p>BUDGET-WISE Meat Buys</p> <p>HAMBURGER 4 lb pkgs. Limit 8 lbs. to customer 49¢</p>	
<p>Valuable Coupon FREE 200 FREE STAMPS with \$5.00 Purchase Limit One Per Family</p>	<p>IT'S SANDWICH TIME Tendercrust BREAD 1 1/2 lb. loaves 2 for 49¢</p>		<p>Snack Cakes- Cup Cakes Filled 10 pkgs. \$1</p>
<p>3 1/2 L.P. Each ALBUMS 300 to choose from \$1.25</p>		<p>Charcoal Lighter 1 ct. Engine 39¢</p> <p>CHICKEN BROTH College Inn Can 10¢</p> <p>Beans 52 oz. Ranch Style 53¢</p>	
<p>33 1/2 L.P. Each ALBUMS 300 to choose from \$1.25</p>		<p>Valuable Coupon FREE \$50.00 Worth of Free Stamps with any purchase of more than \$25.00 Limit One Per Family</p>	
<p>M & M GROCERY AND MARKET Open 7 Days A Week — Buccaneer Stamps Shurfresh Milk — Tender Crust Bread Phone 659-3234 202 North Bernice Street SPEARMAN, TEXAS</p>			

- Salt Pork 1 lb. **53¢**
- Chuck Roast 1 lb. **59¢**
- Arm Roast 1 lb. **69¢**
- Slab Bacon 1 lb. **79¢**
- Oscar Meyer Vac Pac Sugar Cured Bacon 1 lb. Pkg. **79¢**
- 5 oz. Oscar Meyer fully cooked **Little Smokies** **39¢**
- 1 lb. Oscar Meyer **Sausage Links** **39¢**

200 FREE STAMPS with purchase of any 8 track **STERO TAPE** at low price of **\$5.49**



Let Me See
by Sybil

I envy Grace & Marvin Kunkel. They are one of the fortunate few who own cabins up in the mountains of New Mexico and when they get just plain sick and tired of being sick and tired they jump in their auto and take off for the cool, quiet high climate for a few days. They did this last weekend and while there, they discovered the big CBS-TV studio was filming several episodes of Gunsmoke over in Taos canyon. They motored over and watched for a while and since they have both been associated with the Lyric theatre here in Spearman for several years, this on-the-scene film-

ing was very interesting to them. The studio had all the cooperation in the world from the local townspeople and police. When sound filming was taking place, highway patrol units stopped all traffic on the highway. They met James Arness and Ricardo Montalban and all in all just thoroughly enjoyed their weekend away from it all. I've hunted several times to borrow their cabin key but for some reason they seem to think I'm not serious.

The way we have of "getting away" is taking off on a relic-hunting spree. Don't know just what there is about this that we enjoy so much. Must be the lure of maybe finding a treasure tucked away in some junk shop. Some day I'll find one like this lady up in Michigan. Seems she went to a garage sale and plunked down 50 cents for an old vase that she thought was "different". Her husband reportedly didn't admire it but that didn't matter to her! The next day the lady who held the garage sale tried to buy the vase back, runnin' up her offer all the way to \$75.00. The buyer declined--wisely, it turned out--for the vase may be worth \$25,000! A West Coast art dealer believes it is an authentic 15th century Ming Dynasty item. Wouldn't you like to find something like that in somebody's cast-offs?

I guess in these days of population pressures, we all

need something which takes our minds off it all. Hobbies are great. Everybody needs one. I enjoy searching for relics of by-gone days--to me it is very nostalgic--and almost haunting--looking at things that belonged to a time and way of life which has gone forever. But some of this old stuff is really getting hard to find. Wooden butter molds for instance, are getting as scarce as hen's teeth.

Then, there's people like Millard Tucker who is finding it harder than ever to relax at his long acquired hobbies. He says he is too tired any more to play golf, and he'd love to go fishing but he is scared to get out on the highway. Afraid somebody will run over him.

We got to wondering how T.J. Ross was progressing on his boat project, so we drove out to see how he was coming along. I'll bet airplane pilots crossing this plains country wonder what in the world that huge boat is doing parked way out here in the desert! That is bound to be the funniest sight in the world to look down and see that huge craft sitting out on the bald prairie. But it won't be there long, for T.J. projects launching date in August! He plans to try out this 42 foot, 13 ton vessel on Lake Meredith before he carts it all the way to the coast where he will fulfill a life-time dream of living on the ocean and doing salvage

work. It is a beautiful boat, inside and out and is equipped with the most modern living quarters you ever saw. It is all hand made, from stem to stern, port to starboard and T.J. is and will be literally the master of the craft. It will be interesting to know how he manages to tow the huge ship in and out of Lake Meredith, and all the way to the Texas Gulf Coast. But I bet he does it. Building this boat has taken him 3 years & he's not about to stop short of Corpus Christi!

Mrs. A.L. Jackson Sr. is in somewhat of a tizzy. Her first love in pets is dogs, and she owns a few. But that's not her problem. Her home has been invaded with a mother cat and a litter of the cutest kittens you ever saw. One of them is a male calico, and she wants to give them away. Here's your chance to own one of the rarest critters in the animal kingdom, a male calico, Co by, and you can possess him in a hurry. And make the dogs happy!

In case you haven't noticed in most of the newspaper ads, dress lengths are definitely longer! The girls out at Lady Fair say their latest shipments of dresses have hem lengths just above the knee cap. A lot of women I know will be sewing ruffles on the bottom of their dresses. But it's what we've been wanting.

HELPFUL HINTS FROM ME, TO THEE

By Vivian Warminski
Hansford Co. Home Demonstration Agent

The longuette is more than just a longer skirt length. It is a look, a feeling a mood; a whole new way of putting things together. It is also a way of making up the face, shaping the hair, playing up the leg. They all count in getting the right total in the Longuette look.

FASHION FALL-ING INTO PLACE--NOTES
---Skirt movement is achieved by gores, panels, folds concealing slits, split level redingotes, tucks and pleats and bias grace. This will send you to the sewing book for brush-ups on construction methods.

---Coats are the easiest introduction to falls long look. The cover-up bridge over knee length dresses, over pants--over gauchos (gau'choz), jumpsuits, pantsuits--or over an all the way longuette silhouette dress.

---Jacket lengths juggle from waist high to three-quarters long. They are used as a silhouette balance. Battle jacket stron--Fashion reviews the recent past so that it may be purged of impurities.

---Waistline goes up or completely disappears. Attention zeros in on bust.

---Dark stockings and higher heeled shoes are important part of the long look. The sling pump reappears with a high heel.

---Designer Adell Simpson "Change is coming--and change is what fashion is all about--no longer will one length dictate. I am making all lengths. There will be nothing above the knee.

Black should be particularly good, because women cannot absorb new color, new lengths, new silhouettes all at one time.

---Accessories--Wide belt worn above waist--thin belt on waist--jeweled buckles on fabric belts, multiple belts and cummerbund. Gauntlet glove in a return of lengths. Small scarfs wrapped tightly around the neck. Soft shoulder strap bag long to lower thigh or tight under shoulder. They come in a variety of lengths and sizes. Frame bag is a come back in the movement to dressy elegance.

---Hose--knee high worn with gauchos and knickers. Knee capers (just over knee worn with shorts.)

---Colors: Gray, brick, burgundy, all deep purples, caramel, brown, black. Strong sober but mixed together in a young and happy combination.

Fashion is language: It structures the abyss of darkness. Speak that I may see you.

"Free time from employment" is Webster's definition for leisure. People in the field of serontology, the science of aging, refer to this period of life as the after-retirement years, free time, bonus years, unscheduled time or non-work years.

More people are living beyond retirement today than ever before, and the numbers will continue to increase. Some may say that retirement or leisure years will range from 20 to 35 in the foreseeable future. Some believe that the work week will shrink to 20 hours in the next decade. Thus this new freedom or leisure time has become important, not only to the recipient, but all of society.

PLANNING FOR RETIREMENT
The best planning for leisure time begins early in life. When retirement comes, there will likely be many interests and activities to fill these hours. Too, planning helps develop a positive attitude which is vital to gaining new interests.

One large company urges children of the elderly to help them continue activities in church, volunteer jobs, part-time employment or any social activity of their interests. The company believes that one of these activities may help the aged to remain happy, active and to achieve community status. The retiree feels the loss of status connected with his former position.

Retirement or leisure time that is truly satisfying has some general requirements:
... Adequate health, finances and housing.
... Establishment of true companionship with spouse.

... Satisfactory religious expression or participation.
... Development of interests outside the job.
... Decision on what to do and actions according to abilities and stamina.
... A feeling of acceptance in the community.

There are many leisure-time activities. How do you make a choice? This depends on the individual, interests, personal likes and dislikes. There should be a good balance. Do not limit your interest to one activity.

Suppose it's only golf and it rains--what a pity! Cultivate interests to enjoy alone, with friends and with family. Health may force the abandonment of one or more interests, even a favorite; but, with variety there are others to fall back on. Just don't have too much variety. Overinvolvement may cause confusion and then the interests pursue the person.

The big question is: "What will be done with leisure time?" Since many individuals are unprepared for using it, much could be accomplished if each would: 1. Establish a positive attitude concerning leisure and work. 2. Direct this "huge reservoir of creative energies" toward productive living. 3. Help others begin early in life to develop inner capacities for self-expression and differing interest.

SPANISH CLUB ENJOYS PICNIC

Members of the SHS Spanish Club were treated with an end-of-year picnic Friday evening.

The club enjoyed a weiner roast and many games at the Gibner ranch north of Spearman.

Sponsors of the Spanish Club are Mrs. Glenn McMullan, teacher, and Mrs. Worley Smith, assistant.
Members in the club enjoying the outing included: Cynthia Kopke, Margaret Hall, Ricky Driscoll, Junior Salinas, Sheryl Craig, Patrice McLain, Lynna Kemper, Ann Lackey, Kathy White, Eugene Reneau, Wanda Greene, Lisa Hutchison, Junior Rodrigues, Jim Paul, Anita Smith, Steve Benton, Jay Holland, Hanni Eichholzer and Camille Baggerly.

LAND BANK REDUCES LOAN RATE

J.E. Gunn, Manager of the Federal Land Bank Association of Spearman, received word today that The Federal Land Bank of Houston has reduced interest billing rate on variable rate loans to 8 1/2%.

The variable rate loan plan, which was introduced by the Houston Bank last July, lets the interest rate "float" over the variations in the money market. In large measure, therefore, the rate in any specific rate will reflect the changes in the price which the Bank must pay for the money it makes available for farm mortgage loans.

Recent improvements in the money market have made this reduction possible," Mr. Gunn stated.

The Federal Land Bank of Houston makes long term real estate loans on farm and ranch lands throughout Texas. On January 1 of this year, the Bank had slightly over one-half billion dollars in volume of loans outstanding. The local association makes and services loans in Hansford and Hutchinson Counties, Members of the local board of directors are: W.P. Hutton, O.C. Holt, Lynn Davis, A.A. Lieb and B.W. Renner.

District President Visits Rebekahs

Spearman Rebekah Lodge 290 met in regular session in the IOOF Hall at 8:00 p.m. Thursday May 14. Ann Shelton Noble Grand and Mona Slater Vice Grand were the presiding officers.

Lois Bryant, District Deputy President, of Canadian made her official visit and gave the school of instruction. Juanita Boxford was reinstated as a member of Rebekah Lodge 290 during the evening activities.

Refreshments were served to 3 out of town guests from Canadian, Pauline Rivers, Mamie Jordan and Lois Bryant, and 9 local members by Deanna Kenney and Thelma Kenney.

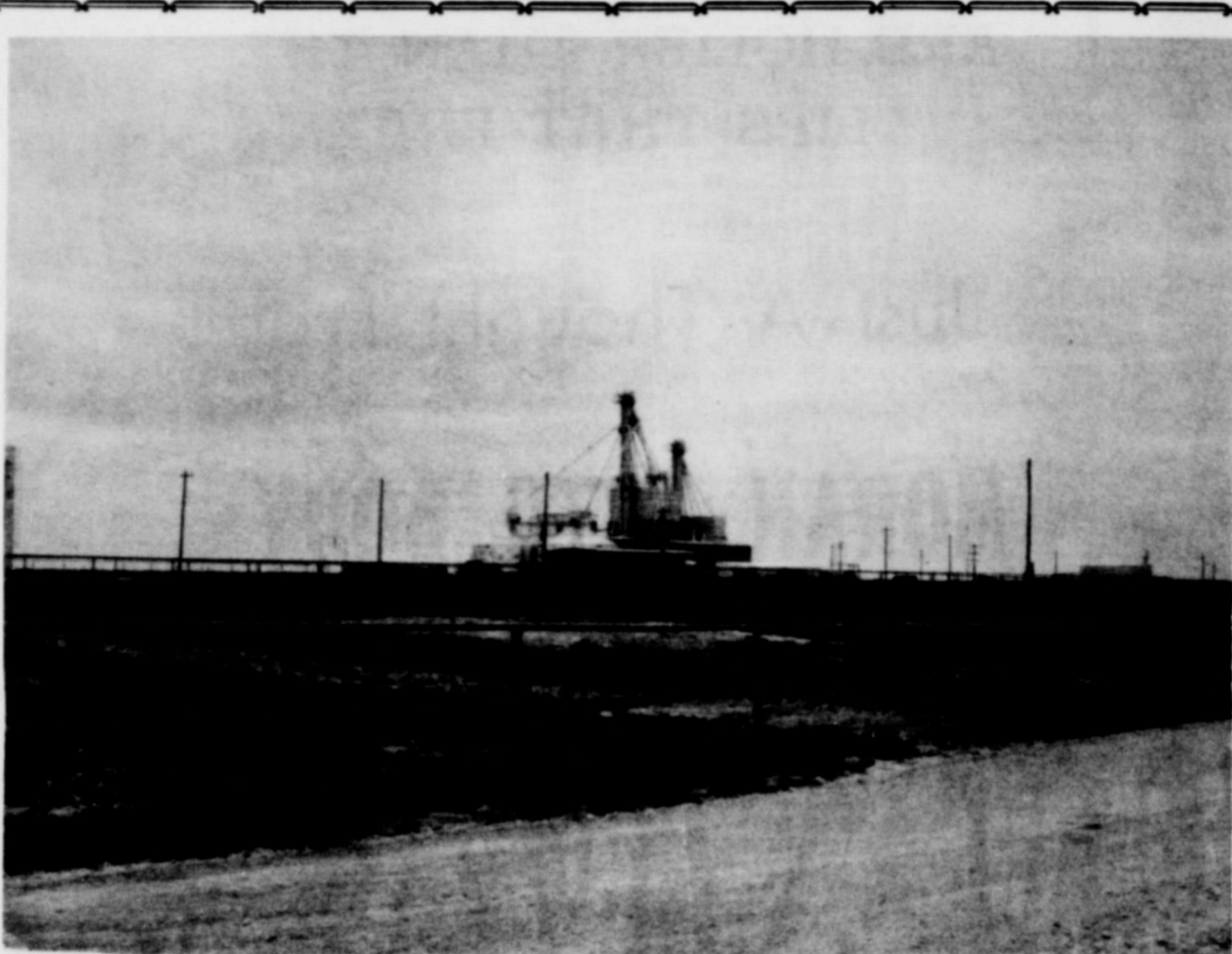

'ELECTRICITY'

THE POWER OF PROGRESS

IT IS WITH PLEASURE
THAT WE FURNISH
THE POWER FOR
CAPROCK'S PROGRESS.

North Plains Electric

'Serving the North Plains'



CONGRATULATIONS!

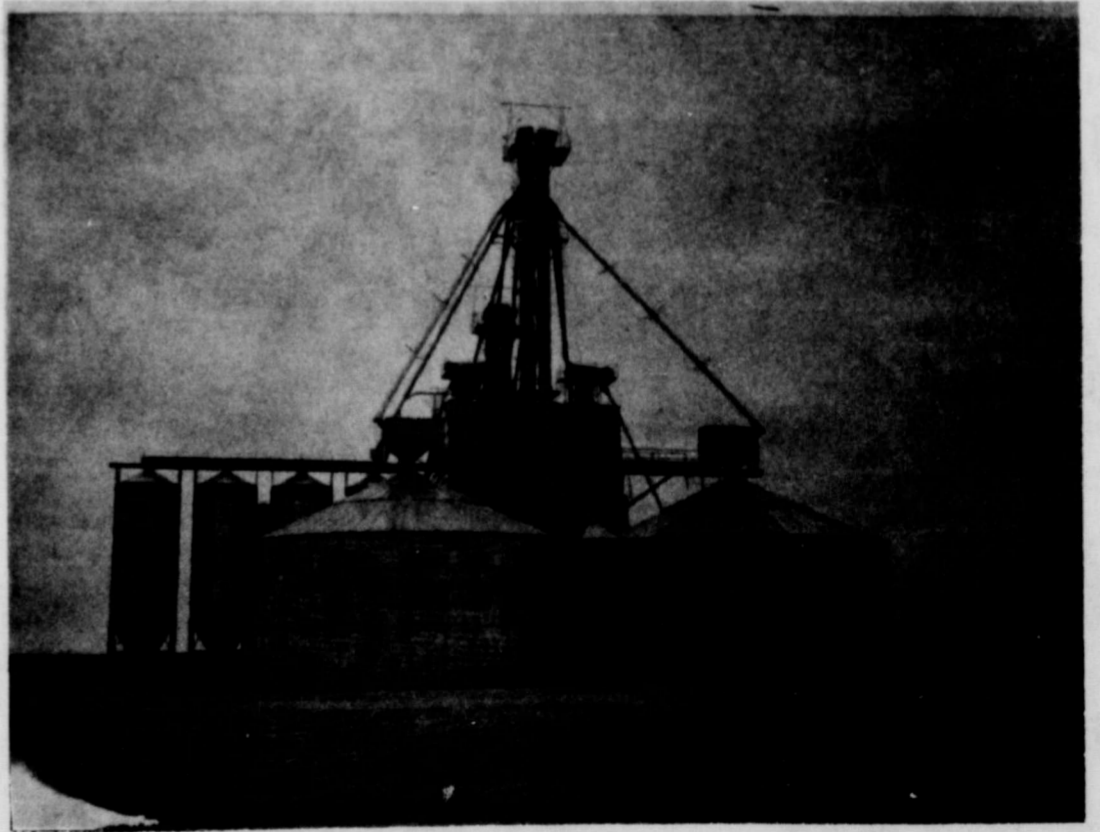

We're always happy to supply grain for your feeding needs.

CONTINENTAL



GRAIN CO.

Prices effective thru Sat., May 23, 1970. Limit rights reserved.



WORRIED ABOUT RISING PRICES? JUST LOOK AT THIS...
BEEF PRICES ARE DOWN AT IDEAL!
 AS MUCH AS 10¢ PER POUND BELOW PRICES A YEAR AGO... CHECK AND SEE!

U.S.D.A. CHOICE, MEAT MASTER BEEF . . . 1st CUT

CHUCK ROASTS PRICE LAST YEAR Lb. 59c Now Lb. **49¢**

U.S.D.A. CHOICE . . . MEAT MASTER BEEF . . . BLADE CUT

CHUCK STEAKS PRICE LAST YEAR Lb. 79c Now Lb. **69¢**

U.S.D.A. CHOICE, MEAT MASTER BEEF . . . WHOLE SLICES

ROUND STEAKS PRICE LAST YEAR Lb. \$1.09 Now Lb. **98¢**

SUMMER STORE HOURS: MON - SAT. 9:00 to 7:00 p. m.

CENTER CUT **ARM ROAST** PRICE LAST YEAR Lb. 79c NOW Lb. **69¢**

HOME OF THRIF-T-PRICES!
IDEAL FOOD STORES
FREE 100 EXTRA GUNN BROS. STAMPS WITH COUPON BELOW

VALUABLE IDEAL COUPON GOOD FOR **100 FREE GUNN BROS. STAMPS**
 With this coupon and \$7.50 or more purchase excluding cigarettes
 Limit 1 Coupon—Expires Sat., May 23.

DOUBLE STAMPS EVERY WED . . . WITH \$2.50 OR MORE PURCHASE

FRESH FRYER PARTS!
 BREASTS, LEGS & THIGHS
Pick OF THE Chick Lb. **59c**
 ALL WHITE MEAT
Fryer Breasts Lb. **69c**
 TENDER, MEATY
Fryer Thighs Lb. **59c**
 PLUMP, TENDER
Fryer Legs Lb. **49c**

U.S.D.A. CHOICE BEEF Sirloin Steaks CENTER CUTS Price Last Year Lb. \$1.19 Now Lb. \$1.09	U.S.D.A. CHOICE BEEF T-Bone Steaks "KING OF STEAKS" Price Last Year Lb. \$1.29 Now Lb. \$1.19	U.S.D.A. CHOICE BEEF Swiss Steaks ROUND BONE CUTS Price Last Year Lb. 89c Now Lb. 79¢	U.S.D.A. CHOICE BEEF Rib Roasts 5th and 6th RIB Price Last Year Lb. \$1.09 Now Lb. 99¢	U.S.D.A. CHOICE BEEF Boneless Roast CENTER CUT CHUCK Price Last Year Lb. 99c Now Lb. 89¢
---	---	---	--	--

BAR-S COOKED, 9 TO 11 Lb. Avg. Whole ONLY Lb. **\$1.09**
Boneless Hams
 ROLLED AND TIED
Boneless Pork Roast Lb. **79c**
 MEADOWDALE
Sliced Bacon 1-Lb. Pkg. **79c**
 MEADOWDALE
Skinless Franks 12-Oz. Pkg. **59c**
 THIES ASSORTED SLICED
Luncheon Meats 3 6-Oz. Pkgs. **\$1.00**
 MEDALLION BRAND
Fryer Livers 5-Lb. Box **\$1.99**

FLORIDA GOLDEN
SWEET CORN
6 39¢

U.S. NO. 1 COLORADO RED POTATOES 10-lb. BAG **79¢**
 ROSE OR GARDEN TRELLIS 6-FT. LENGTH EA. **\$1.19**
 WASHINGTON WINESAP APPLES 4-lb. BAG **49¢**
 NORTHERN PEAT MOSS 10-lb. BAG **\$1.09**

Thrif-T-FROZEN FOODS!

BANQUET BEEF, CHICKEN, TURKEY
POT PIES 6 8-Oz. Pkgs. **\$1.00**

BANQUET, ALL VARIETIES
CREAM PIES 4 14-Oz. Pkgs. **\$1.00**

BIRDS EYE
CUT CORN or PEAS 5 10-Oz. Pkgs. **\$1.00**

HEINZ
HEINZ KETCHUP 2 9¢
 14-Oz. BTL. LIMIT 2 WITH COUPON

VALUABLE IDEAL COUPON
 FAMOUS **Heinz Ketchup 2 9¢**
 14-Oz. Btl. With this coupon and \$7.50 or more Purchase excluding Cigarettes. Limit 1 Coupon—Expires Sat., May 23.

CROWN QUALITY . . . ALL FLAVORS
CAMELOT ICE CREAM 1/2-Gal. Ctn. **79¢**

ALL FLAVORS, GELATIN
JELL-O DESSERT 3-Oz. Pkg. **10¢**

PRINTED
KLEENEX TOWELS Jumbo Roll **33¢**

KUNER'S
CUT GREEN BEANS 16-Oz. Can **16¢**

LISTERINE ORAL ANTISEPTIC 20-Oz. Btl. **77¢**
 ANTI PERSPIRATION DEODORANT HOUR AFTER HOUR 5-Oz. Can **81¢**

ALL FLAVORS
Hawaiian Punch 46-Oz. Can **28¢**
 DAD'S OLD FASHIONED **Root Beer** 1/2-Gal. Btl. **49¢**
 SUNSWEET **Medium Prunes** 2-Lb. Bag **69¢**

IDEAL COUPON DETERGENT 3 Lb., 1-Oz. **TIDE XK** WITH THIS COUPON Giant SIZE **59¢** PRICE WITHOUT COUPON **89¢**
 With this coupon and \$7.50 or more Purchase excluding Cigarettes. Limit 1 Coupon—Expires Sat., May 23.

Lemon Coolers, Yum Yum or Cherry Coolers **SUNSHINE COOKIES** 10-Oz. Pkg. **35¢**
 CHUN KING BEEF CHOP SUEY, SHRIMP OR **CHICKEN CHOW MEIN** 43-Oz. Divider Pack **89¢**

KUNER'S TENDER Garden Peas 16-Oz. Can 19¢	KUNER'S Whole Tomatoes 16-Oz. Cans \$1.00	CHICKEN OF THE SEA Chunk Tuna 6-Oz. Cans 69¢	VAN CAMP'S Pork and Beans 29-Oz. Can 24¢
--	--	---	---

Thrif-T-DAIRY DELIGHTS!
 SAVE! NEW LOW PRICE ON
GRADE "A" EGGS
 GRADE A LARGE **3 \$1.00** DOZ.
 GRADE A MEDIUM **4 \$1.00** DOZ.

MAMA BEAR **Bradshaw Honey** 12-Oz. Jar **39¢**
 RECONSTITUTED **Realemon Juice** 16-Oz. Btl. **39¢**

HURRY... ONLY TWO MORE WEEKS TO COMPLETE YOUR SET OF CAMELOT FINE CHINA DINNERWARE!
This Week's CASH-SAVER DINNERWARE COUPONS!

THIS COUPON WORTH \$1.50 Toward the purchase of "Carousel" or "American Rose" 4 PC. PLACE SETTING Regular price \$3.99 Less coupon \$1.50 ONLY (with coupon) \$2.49 Coupon valid only May 18 thru May 24, 1970	WITH THIS COUPON FREE A 9 oz. "Camelot" Matching Platina Decorated "On-the-Rocks" GLASS with the purchase of 3 "On-the-Rocks" glasses for only 59c ea. Reg. 70c ea. Coupon valid only May 18 thru May 24, 1970	THIS COUPON WORTH \$1.00 Toward the purchase of "Carousel" or "American Rose" 2-9" LUNCHEON PLATES Regular price \$3.49 Less coupon \$1.00 ONLY (with coupon) \$2.49 Coupon valid only May 18 thru May 24, 1970
---	--	--

IDEAL **COTTAGE CHEESE** Large or Small Curd 24-Oz. Ctn. **49¢**
 KRAFT WHIPPED **CREAM CHEESE** Thrif-T-Priced! 4-Oz. Ctn. **27¢**
 PILLSBURY **COOKIE LOGS** Almond or Choc. Chip Pkg. **39¢**

Thrif-T-SHOPPING BAG SPECIALS!

INSTANT **LIPTON TEA** 2-Oz. Jar **79¢**

ASSORTED COLORS **AURORA TISSUE** 2-Roll PACK **29¢**
 FAMOUS COFFEE **Maxwell House** 1-Lb. Can **85¢**
 CHOCOLATE DRINK **Nestle's Quik** 2-Lb. Box **79¢**



Sandy Kay McLeod, daughter of Mr. and Mrs. Jimmy McLeod, was entertained with a party May 19. This was her one-year old birthday. These little children came to help her celebrate: Sissy & Kicki Hamilton, Shannon & Nickie Rylant, Robert & Tina Breedon, Billy Pat Underwood, Redonna Moore, Tammy Shields, Jeff Vardell, Earla Spencer and Wendy Riley. All are pictured above.

streamers and smilax, carrying out the bride's chosen colors of blue and white. Centered on the table was an arrangement of white roses, white gladioli and Killian daisies in a footed crystal compote. Tea cookies and white punch, nuts and mints were served by Miss Lisa Hutchison, sister of the prospective groom.

Hostesses gifts from the bride, potted geraniums, decorated the room.

Hostesses for the affair were Mmes. Don Smith, John Brown, Irvin Davis, Johnny Vernon, Richard Holton, Don Knox, Ellzey Vanderburg, Marvin Kunkel, Lynn Warren, Raye Gibson, Max Baggerly and Carrie Clement.

a white cut work cloth. Centered on the table was an arrangement of yellow and white daisies and yellow rosebuds and greenery in a crystal vase carrying out the bride elect's chosen colors of yellow and green. Punch, cakes, mints and nuts were served from the crystal table appointments. Miss Thomas received a corsage of white daisies and yellow rosebuds. White daisy corsages were given to the honoree's mother Mrs. F.W. Thomas, her grandmothers, Mrs. Elvie Thomas and Mrs. Willie Wallis, and the prospective groom's mother Mrs. Doug Connelly.

Miss Thomas was assisted in the opening and displaying of her gifts by the sister of the prospective groom, Miss Sarah Connelly.

Among the out of town guests was the great aunt of the honoree, Mrs. Pauline Killian of Dumas.

Hostesses for the occasion were Mmes. Everett Tracy, Carl Archer, Wesley Garnett Sr., Ray Moore, Dale Hawkins, Roscoe Nelson, Larry Hays, Eldon Smith, Mack Mauldin, Russell Welch, Walter Woolley, Troy Sloan and L. S. McLain.

Mrs. Frank James of Iowa Park has been in Spearman with her father Mr. C.H. Thompson while he was ill in the hospital.

Rev. Regier Is Guest Speaker

The Dahlia Flower Club met Monday May 18 at 3 p. m. in the home of Mrs. Major Lackey. In the absence of the president, the vice president Mrs. Lackey presided.

Regular business items were taken care of, a float for the parade was discussed, reports given of the sick of the club, Mrs. Ervin Hester unable to attend due to illness as well as Mrs. A. F. Loftin being ill and unable to attend. Several floral arrangements and specimens were on display. Mrs. Olin Sheets' arrangement of Dutch Iris won the vote and Mrs. Virgil Floyd's blue Iris won as the floral specimen.

A new member, Mrs. John was welcomed into the club by members present.

Mrs. Garrett Allen, leader for the day, introduced Rev. and Mrs. Jacob Regier to the group. Rev. Regier presented a very interesting talk on "Windmills", showing his collection of slides, of windmills old and new taken in California, Missouri, Arkansas, Kansas, Texas and other states. He was presented with a gift by Mrs. Allen in appreciation of his presentation of the program.

Attending were guests, the Regiers, and club members Mmes. Allen, Irwin Deik, John Bishop, Irwin Deik,

Virgil Floyd, Guy Remy, Earl Riley, H.M. Shedeck, Olin Sheets, J.W. Walker, Jesse Womble and Major Lackey.

PHELEO CIRCLE MET WEDNESDAY

The Pheleo Circle of the First Christian Church CWF met Wednesday morning in the church parlor with Estelle Jackson as hostess.

Betty Jean Davis presided over the meeting. New officers for the coming year who will be installed June 10 during installation services are; chairman Nan Nicholson, vice chairman Jean West, secretary & treasurer Margaret Evans, study and worship chairman Estelle Jackson, service chairman Jo Biddle. The evening's activities will include a salad supper.

Margaret Evans and Rose Kunselman displayed a table cloth they had made for the table in the foyer. May 20 was the date set for collecting, sorting,



Local Women To Attend National Iris Convention

Three Spearman women will leave Tuesday for New York City where they will attend the 50th convention of the American Iris Society. This organization of flower lovers originated a half century ago in that city.

Mrs. T.D. Sansing, Mrs. W.A. Ellsworth and Mrs. Raymond Kirk will leave by bus from Amarillo. They took forward to two stop-overs; one in Indianapolis, Ind. and the other in Pittsburgh.

The women, all members of the National Iris Society and also of the North Plains Iris Society which meets in Amarillo, are also anticipating anxiously six days in New York City and one in Washington, D.C. and to four days of special tours including Connecticut, Long Island, Staten Island and the New York area. The Spearman women are all members of local garden clubs. Their first love in flowers is Iris and all three have gardens full of these lovely "orchids of the garden."

ENTERTAIN TROOPS ON FAR EAST TOUR

A husband and wife team from Tullia have just returned from a 10-week tour of the Far East where they entertained American troops serving in that area.

They are Tommy and Judy Stewart. He is the son of Mr. and Mrs. Troy Stewart of Tullia and she is the daughter of Mr. and Mrs. J.B. Sexton of Happy. She is the sister of Larry Sexton of Spearman.

Known as a country and western act "The Tommy Stewart Show" had its beginning when Tommy and Judy were students at Lubbock Christian College.

Their bookings have included many service club banquets. Their contact with Far East Monhans Agency came about when Tommy was working an engagement at the Gus Tevens Club in Biloxi, Miss. This agency arranges entertainment for servicemen in all areas of the world where American servicemen are stationed.

Tommy was ordered for induction into the Armed Forces on May 19. The couple entertained servicemen stationed in Okinawa, Bangkok, Manila and Taipei.

Miss. Wardlaw Shower Honoree

Miss Billye Wardlaw, bride-elect of Joe Hutchison, was honoree at a miscellaneous shower in the Hospitality Room the afternoon of May 16. Guests called between the hours of 4 and 5:30 and were registered in the bride's book by the sister of the

bride-elect, Miss Leslie Wardlaw. Decorating the registry table was a nosegay of daisies and white roses.

Miss Wardlaw was presented with a corsage of white roses. Her mother, Mrs. Bill Wardlaw and the prospective groom's mother Mrs. Craig Hutchison and Mrs. C.E. Blackburn were given corsages of white glamelias.

The serving table was laid with a white cut work cloth decorated with blue satin

Gift Shower Is Courtesy For Miss. Thomas

Miss Debbie Thomas, bride elect of Marcus Connelly, was honored with a pre-nuptial miscellaneous shower Friday evening May 15 in the home of Mrs. Everett Tracy.

Miss Jan Jones served at the registry table, registering guests in the bride's book as they arrived.

Misses Jeanne Welch and Judy Knudson served cakes and punch from the serving table which was covered with

GRACEFUL PATIO FURNITURE FOR SUMMER LEISURE LIVING



- 413 CLUB ROCKER Seat 19" x 20" \$15.95
- 47 BALL GLIDER 58" overall width. \$49.95
- 410 CLUB CHAIR Seat 19" x 20". \$15.95
- 12 COFFEE TABLE 24" top, 20" high. White steel legs. \$9.95



- 270 CLUB CHAIR Overall width, 30" Seat depth, 22" \$39.95
- 271 LOVE SEAT Overall width, 52" Seat depth, 22" \$65.00
- 281 COFFEE TABLE Top, 18" x 33" Overall height, 13 1/2" \$22.50
- 283 END TABLE Top, 18" x 24" Overall height, 13 1/2" \$19.95



2060 CUSHIONED WROUGHT CHAISE Overall length, 72". Adjusts to 5 positions. Knot-tied innerspring seat cushions. Bumper-back cushion of 100% polyurethane foam. Pattern shown—#56 Floral Melon. #8 solid Olive. \$34.50

Boody FURNITURE CO.
spearman, texas 79081
plains shopping center

Arts & Crafts Guild Meeting

Mrs. Bruce Sheets was hostess for the May 15 meeting of the Arts and Crafts Guild.

Members attending the afternoon of china painting were Mmes. Pope Givner, Clay Gibner, P.A. Lyon, Sr., Deta Blodgett, Fred Daily, Ned Turner, W.L. Russell, Guy Fuller, Joe Trayler and the hostess.

Mrs. Joe Trayler will hostess the May 22 meeting of the Guild in her home.

HOSPITAL NEWS

Patients in Hansford Hospital are Charlene Bullis, Dillard Keim, Randy Hawthorne, Hattie Mackie, Robert Brooks, Loretta Cook, Robert Wright. Dismissed were Steve Hicks, Maurine Etling, Stella Lopez, Oscar Lee, Wade Tackitt, Ethel Hester, Herb Butt, Cora Babbs, Judy Nelson, Charles Thompson, Lyle Burke.

Mr. and Mrs. James McElreath and family of Canyon, Mr. and Mrs. Truman Cox and son and Mr. and Mrs. Randy Hawthorne all of Amarillo visited Mother's Day in the home of their parents, Mr. and Mrs. Bill McElreath, Mrs. Virginia Hawthorne of Perryton also visited in the home.

Highway Projects Will Begin Soon

AUSTIN--Two contracts for seal coat work on 306.1 miles of highways in the Amarillo district were awarded by the Texas Highway Commission during its May meeting here.

The work will be under the supervision of District Engineer Charles Smith. The contracts include work in Potter, Hansford, Hutchinson, Carson, Armstrong, Gray, Lipscomb, Hemphill, Deaf Smith, Oldham, Randall, Moore, Dallas, Hartley and Sherman Counties. Cooper and Woodruff, Inc. of Amarillo was awarded a contract for work on 163.3 miles of highway with a low bid of \$297,196.81. The work will take an estimated 70 working days to complete. Jay Hawley of Berger is the Highway Department engineer in charge.

The project includes Hansford County, FM 760, 9,861 miles, from FM 759 to Hutchison C/L; FM 1282, 15,895 miles Fr. St. 15 to Oklahoma St. Line.

Best way to learn to write is to read, read, read!



Listen, All We Want To Do Is Run the Show. You'd Still Be Responsible For Whatever Happens.

WAKA

CONGRATULATIONS

TO EACH OF YOU

EDDIE BOESE

LORRIE RAMSEY

GOOD LUCK CLASS

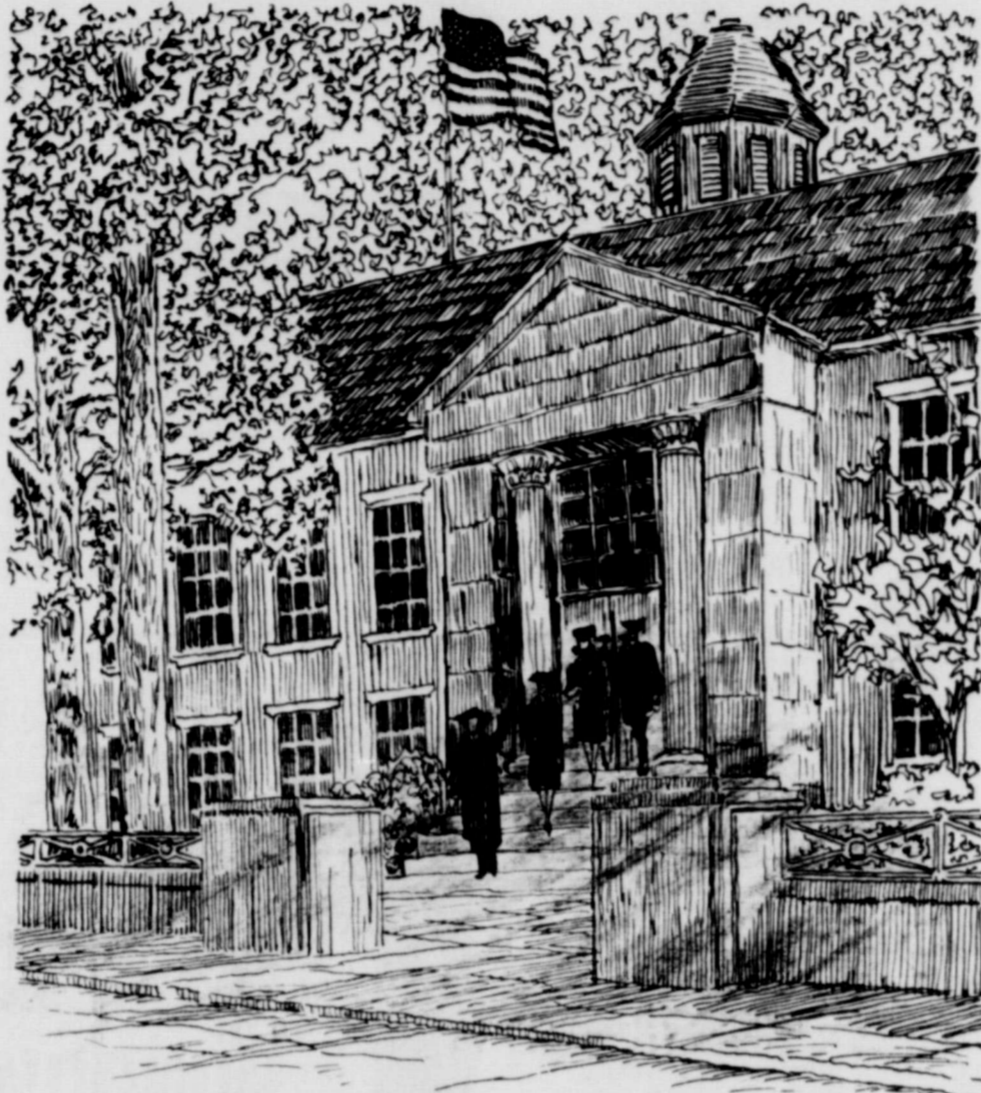

SANDRA ROOT

KIM STINSON

RAYMOND BINGHAM

... OF 1970 AND THE BEST OF EVERYTHING IN THE YEARS AHEAD.

REYNALDO CHAPA

PERRYTON

NATIONAL BANK

MEMBER FDIC

The following merchants listed on this page proudly present the Eighth Grade Graduates of Waka School.

BUD'S GROCERY AND SHAMROCK SERVICE

Grocery & Service
Phone 435-2348
Bud Heath - Owner

NOW . . . We can install a complete Plastic irrigation distribution system
NO STEEL USED IN SYSTEM

Except for pump stand & vent at well



Newly developed ells, tee's end caps, crosses & risers of all plastic (at left) manufactured in our plant! We use

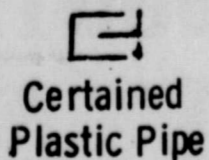

Rogers Sales & Service
Waka, Texas PH. 435-4140

NEEDLEWORK NOOK WAKA

PHONE 435-3560

We feature Fleisher's Ever-Match Yarns

Collingsworth Motor Co.

AUTHORIZED SALES & SERVICE
BUICK-OLDSMOBILE-GMC
OPAL KADETT
420 MAIN PERRYTON

Advertise where people look to buy in the **WANT ADS**

REAL ESTATE

HOUSES FOR SALE-Contact R. L. Uptergrove 659-2677 or H. B. Parks 733-2606, 15T-rtn

FOR SALE-Residential lots, Hwy 760, 1 mile southeast of town on pavement, Carl Hutchison farm. Contact at 428 S. Bernice or Phone 659-2082, 9S-rtn

FOR SALE--3 Bedroom, brick, home, fully carpeted, fenced yard, 706 Lee Drive. 659-3248 26T-rtn

FOR SALE

FOR SALE-Baby Bed, vaporizer, and used 19" portable TV and miscellaneous items, 408 E. Kenneth, 25S-4tp

M & M Camper Sales, All types of campers & toppers, and slide-ins. Check our prices before you buy, 425 South Main, Stinnett, 878-2451. 23T-16tp

THERE'S BEAUTY IN THIS MAGIC NUMBER-As your Fashion Two Twenty facial care consultant I would be happy to give you a personalized make-up analysis. This is a complimentary service from Fashion Two Twenty. No obligation. Please Call DeAnna Sheets, 659-3616, 25T-rtn

FOR SALE-1968 HD 800 M&M irrigation motor, surge tank, clutch and drive shaft, Leroy E. Smith, Perryton, phone 435-4289, 24T-8tc

FOR SALE-Tractor & Trailer 80 Serives Chevy 409 Motor, just overhauled and new paint, 40 ft. tandem American stock trailer, Perryton, 435-3968, 26T-8tc

FOR SALE:To parties with good credit or cash. Repossessed, bankruptcy and lay-away merchandise: 1969 zig-zag Sewing Machine \$42.60; 1969 Singer zig-zag \$63.75; 1970 New Home Heavy Duty zig-zag was \$289.95 now \$158.40; 1970 Singer Touch & Sew \$103.81, 1969 Kirby Dual 80 save \$60.00, Kirby Dual 50 only \$62.20. Several other bargains on hand. Easy payments on any of these. Write Credit Manager, Kenneth Helarich, 111 Partie, Wichita, Kansas 67211. 26T-ltc

FOR SALE--GE Refrigerator, 30-inch cook stove, UHF-TV antenna with pole, 35,000 BTU Dearborn heater. Will sell separately or in lot, Call 659-3527 or 2690, 26T-2tc

FOR better cleaning, to keep colors gleaming, use Blue Lustre carpet cleaner. Rent electric shampooer \$2. Gordon's Drug.

FOR SALE-Montgomery Ward Agency. Contact Linda Cudd, Phone Perryton 435-5487, 24S-rtn

FOR SALE: 1959 GMC 2 ton truck with grain bed. Also combine, trailer and header trailer. Phone 659-2270, 24T-6tp

FOR SALE-14,000 BTU air conditioner, fully automatic, used 1 month. \$195.00, Call 659-3584, 25S-rtn

FOR RENT

FOR RENT-Furnished, clean, air conditioned. TV's available. Downtown Apts. Phone 2269, 10T-rtn

FOR RENT--Furnished Bachelor Apt. Contact Jim McLain, 659-3418, 12T-rtn

WANTED

WANTED-Responsible adult woman to baby sit in her home during summer months. Daytime, Call 659-2161 after 3 p.m. Mrs. Dudley Smith, 26T-2tc

DRIVERS NEEDED-Train NOW to drive semi truck, local and over the road. You can earn over \$4.00 per hour, after short training. For interview and application, call 214-742-2924, or write Safety Dept., United Systems, Inc., 4747 Gretna, Dallas, Texas 75207, 24S-4tc

WAITRESS WANTED-Must be neat and clean & experienced. Apply in person to Georgia McLeod at Millers Cafe or call 3656 after 1 p.m., 20T-rtn

LOST

LOST-Steer calf wt, about 500. Branded 22 on left hip or left rib. Notify Hoots Martin, 659-2382, 25T-4tp

LOST: 2 swivel blocks in vicinity of schoolhouse in Spearman. Call J. L. Pierce 659-3358, 22T-rtn

STRAYED from farm home south of town: Silver-black miniature poodle. Answers to Peppi. Reward for return, Call 659-2374, 25-8tp

LEGAL NOTICE

NOTICE Hansford Co., Bk. 45, Sections 27, 24, E, half 25 is posted by law. All trespassers will be prosecuted by law. Wm. Burleson, 26T-8tp

TIRES TIRES TIRES TIRES TIRES

FIRST LINE WHITE WALL NYLON AND POLYESTER & GLASS TIRES

8, 85-14 or 9, 00-15 \$20.92 plus Tax
8, 25-14 or 8, 25-15 \$19.20 plus Tax

POLYESTER & FIBER & GLASS TIRES FOR CHEVY'S, FORD & PLYMOUTH \$24.58 Plus Taxes
ALL OTHER SIZES PRICED RIGHT
MIL-L 2104B OILS 53¢ Gal Plus Tax
We have the low ASH OILS, CHAMPLIN AND PENNZOIL
18-4-34 Tractor Tires \$123.17 TAXES PAID

DAVIS OIL CO.

Phone 659-2025

PUBLIC NOTICE

The City of Spearman, Hansford County, Texas hereby gives notice of intention to issue two time warrants in the sum of \$5,000.00 each, bearing interest at the rate of 6 1/2% per annum, with one warrant due and payable on or before November 1, 1970 and one warrant due and payable on or before November 1, 1971, for the purpose of financing the purchase of a 76.3 acre tract of land out of the northeast portion of the northwest quarter of section 61, Block 4-T, T & NO RR Co, Survey, Hansford County, Texas, in accordance with the provisions of ordinance number 340, said warrants to be issued in accordance with Article 2368a, Texas Revised Civil Statutes, and subject to all terms and conditions of said article.

By order of the Mayor and City Council of the City of Spearman, Texas this 11th day of May, 1970.
S/ Dr. D. E. Hackley Mayor
ATTEST:
s/ Robert Ragsdale City Secretary 25T-26T-c

THE STATE OF TEXAS CITY OF SPEARMAN ORDINANCE #339

An ordinance establishing a speed limit of ten miles per hour on East Third Street between South Snider and South James Street during such times as signs to that effect are placed in the area, providing a penalty for violation of this ordinance and declaring an emergency.

Passed and approved this the 11th day of May, 1970.
S/ Dr. D. E. Hackley Mayor
ATTEST:
s/ Robert Ragsdale City Secretary 25T-26T-c

Too Late To Classify

FOR RENT-Nice 2 bedroom house, 222 No. James, Unfurnished, Call 659-2566, 26T-2tc

LOST in Spearman ---Black cigarette case and lighter, Reward. Call collect, Perryton: 435-2253 or 4449, 26T-2tc

Classified advertising gets results phone 659-3434

BORGER MOTOR HOTEL

Caravan Room

Borger's Finest Dining Room. We specialize in KC Strip, T-Bone, Club, Ribeye Steaks, Lobster & Shrimp. Hours: 11:30 a.m. to 2 p.m., 6 p.m. to 10 p.m.

MOISTURE MENACES



How can you rescue your house from the attacks of outside moisture? By making sure that your enemy is foiled at your home's most vulnerable spots.

Check especially the framework of windows and doors, the bases of porch pillars, under-eave areas, and downspouts. If there are holes, cracks or signs of peeling paint, it's a warning signal that moisture has launched an attack. Make sure the necessary repair work is done and apply a new protective coat of paint.

Check often to see that your gutters and downspouts

are free of clogging leaves and twigs. When they're unable to drain off rain and melting ice and snow, trouble can be in the offing. Many home owners are finding that a plastic netting, called "Vexar" gutter guard, is ideal for this purpose. Unlike metal gutter guards, the plastic won't rust or corrode, is easy to install and so flexible it is easily shaped to fit.

Another source of potential trouble is wood siding that extends down to ground level. Often, such unprotected wood will draw up moisture the way a sponge soaks up water. To safeguard your home against this danger, make sure that wooden studs and siding don't touch the ground. The cost of replacing rotted wood can be much more than a drop in the bucket.

Intelligent, quick-witted and lively, Geminians are "jacks-of-all-trades," but especially the trades which mean plenty of movement both of mind and body.

In love, those born under the sign are coolly affectionate,



(Gemini, May 22-June 22)

very expressive but rarely deeply held. They are joyful when they get the chance to experi-



ment and explore, ask questions and make connections. Job-wise, they often work in the communications field, where they can gather and connect facts.

Traditionally they enjoy travel and frequently send flowers from places they visit. As FTD florists are easily accessible and can have flowers delivered anywhere in the world, Geminians jump at the chance to do so.

Among the signs germane to Gemini are its flower, the yellow chrysanthemum, its birthstone, aquamarine, and the main trait of those born under it, versatility. With such diverse interests, Geminians must constantly guard against flightiness, disorganization and superficiality. When successful, they are gems!

Mrs. W. R. Underwood of Albuquerque, N.M., visited last week in the home of her mother Mrs. Bob Baley. They visited down state and also visited old friends in Spearman. Mrs. Underwood returned to her home in Albuquerque last Saturday.

Mrs Fisher Had Sunday Guests

Visitors in the home of Mrs. Helen Fisher Sunday were Mr. and Mrs. J. B. Buchanan of Spearman, Mr. and Mrs. J. W. Buchanan of Dumas, Mr. and Mrs. Paul Buchanan of Pampa, Louise Vaught of Amarillo, Mr. and Mrs. John Allen of Spearman, Mrs. J. D. Bassell of Brenham, Texas, Mr. Monroe Buchanan of Frederick, Maryland, and Mr. and Mrs. Pat Cates and Charles of Spearman.



For removal of DEAD STOCK Call day or nite Day 659-2128 Nite 659-2654 Spearman, Tex

Fiddle-Free Color TV by RCA



106 E. Kenneth

Boxwell Bros. Funeral Home and Flower Shop

Day-Night Phone 659-2212 Spearman, Texas

Cummings Refrigeration and Air Conditioning

Phone 659-2721 Phone 659-2441 GORDON CUMMINGS

WHITE HOUSE LUMBER CO.

Building & Plumbing Supplies

Hansford Lodge 1040 A.F. & A.M.

Regular Communication 2nd and 4th Monday of each Month Tommy Russell, W. M. Ceril Batton, Secy.

SERVICES

LAWN MOWING and small lots mowed, Call Galen Thompson, 659-3336, 25S-4tp

TREE SURGEON

Trees-Shrubs-Hedges-Spraying Elm Leaf Beetles-Red Spider, Bag Worms, Rototilling-Spading. Free estimates, Bob Welsh, Farnsworth 435-3438 after 6 p.m., 24T-6tp

Sharon's Beauty Shop is having a Grand Opening. We welcome all our new and old customers. Operators - Sharon Freeman, Mabel Edwards, Ivan Vernon, and Betty Hill. Call for your appointment at 2710 which will enable you to register for a free door prize.

TG&Y Store Hours SATURDAY Mon.-Fri. 8:30-8:00 8:30-6:00 Prices effective thru Saturday 119 Main Spearman, Texas

BIG MAY SAVINGS

Golden "T" Collophane **TAPE** 1/2 x 1500' Compare At 44¢ **28¢ EA.**

Golden "T" **20" BREEZE BOX WINDOW FAN**

2 Speed Carry-About Fan. Plastic Guard Front and Back. Fan Motor Has the New Modern Epoxy Coated Stator Insulation for Smooth Operation and Long Life. Sturdy Construction Helps Eliminate Noise and Vibration for a Cool and Quiet Summer.

Compare At \$14.88 **\$12.88**

Framed PICTURES

Large selection of assorted subjects - Choose from 2 sizes: 6 X 10" and 9 X 12". Compare At \$1.98 **99¢ EA.**

DISH CLOTHS 6 To Pkg. 100% Cotton - Quality Mesh Knit

HERRINGBONE TOWELS 4 To Pkg. Super Absorbent - 100% Cotton - Finest Quality

67¢ PKG. Compare At 90¢ & \$1.00

- DUST PANS
- TUMBLERS
- BOWLS

Sturdy plastic - Tumblers 6 Oz. size, Bowls 6" - Assorted Colors **SAVE!**

Compare At 10¢ Ea. Limit 12

YOUR CHOICE 5¢ EA.

CURTISS WHITE & RAINBOW MARSHMALLOWS 10 Oz. Bag. Stock up for Picnics & Cookouts. Oldtime Favorites! Compare At 25¢ Bag **19¢ Bag**

VALUABLE COUPON 12 Ct. **MODESS** REG. OR SUPER **33¢ BOX** Limit 2 Compare At 49¢ With Coupon... Good Thru May 23

FOR THE BEST IN AERIAL WEED & INSECT CONTROL CONTACT

SPEARMAN 659-3539

TOM PENN INC. BUSTER HENDRICKSON (OWNER)

PERRYTON 435-3727

11 Students To Graduate From Morse 8th



Katina McCloy



Deborah Dudley



Derrel Hext



Carolina Jones



Debbie Rexrode

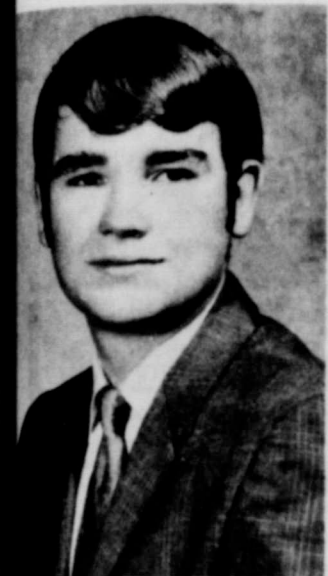

Lynn Parks

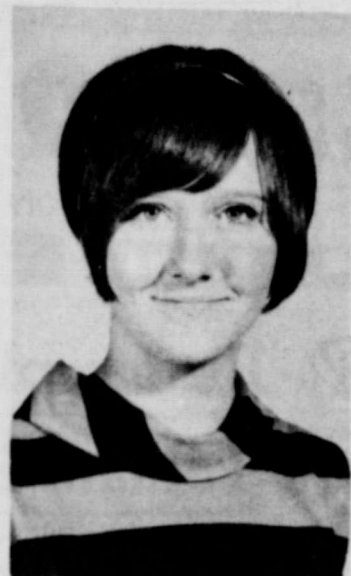

Geneva Brazell

Graduation exercises for the Morse 8th Grade class are set for Friday, May 22 at 8 p. m. in the Morse school auditorium.

Willard McCloy, board president, will present diplomas to 11 students: Katina McCloy, Deborah Dudley, Derrel Hext, Carolina Jones, Debbie Rexrode, Lynn Parks,

Geneva Brazell, Teri Harmond, James Wyrick, Cody Alexander, Diane Thompson.

All but two of these students will attend Spearman High School next year.

Katina McCloy is valedictorian of the class with a 94.55 average. Deborah Lynn Dudley is salutatorian with 91.38.

Frank Lewis, Morse school principal, will present the class for graduation. Others on the program will include Rev. Attila Runyan and Rev. Jack Tutor. All students will have a part on the graduation program.

Immediately following the exercises, there will be a public reception in the school cafeteria.

holt news

There will be a Holt Cemetery Clean-Up Day Friday May 22.

Mrs. Martha Batton of Spearman and Mrs. Owen Pendergraft were Tuesday luncheon guests of Maude Rosson.

Mr. and Mrs. Herbert Kirk transacted business and visited relatives last week in Lubbock.

Last Friday Mmes. Berda Holt and Bertha Jenkins visited Mrs. Doc James of Stinnett, Bruce Peak of Commerce and Lorene Williams in Morse. Mrs. Williams is moving to Commerce to live with her sister, Mrs. Peak.

Sunday May 17, Mr. and Mrs. Gerald Gray, Mr. and Mrs. Tom Gray and family of Ulysses, Kansas, Mr. and Mrs.

John Parker and family of Hugoton, and Mr. and Mrs. Owen Pendergraft were honored to be present to congratulate Mr. and Mrs. Eugene Ottaway of Tyrone, Okla. on their 58th wedding anniversary. Mr. and Mrs. Gerald Gray and Mr. and Mrs. Owen Pendergraft were Saturday night guests of Mr. and Mrs. Eugene Ottaway. Sunday afternoon callers were the Bob Ottaway's of Tyrone. All enjoyed home made ice cream and cake.

Sunday luncheon guests of Mrs. Berda Holt were Mmes. Bruce Peak of Commerce and Lorene Williams of Morse.

Mr. and Mrs. Bob Phelps, Bruce and Derek of Forgan were Sunday afternoon callers of Mrs. Nettie Phelps, Mr. and Mrs. Ray Phelps of Spearman, Mr. and Mrs. Dan Jackson.

Mr. and Mrs. C.W. Kirk Sunday afternoon callers were Mr. and Mrs. Lex Board of Morse and Mr. and Mrs. Ceril

Batton of Spearman. Mrs. Linda Shelton of Borgert is visiting her daughter, Mrs. Lelan Close of Spearman.

CAPT. TOWNSEND RECEIVES AWARD

OMAHA, Neb.--Captain Kenneth W. Townsend, son of Mr. and Mrs. Russell H. Townsend of 720 S. Haney St., Spearman, Tex., has received his third award of the U. S. Air Force Commendation Medal at Offutt AFB, Neb.

Captain Townsend was decorated for meritorious service as a personnel officer at Headquarters, Eighth Air Force, Westover AFB, Mass. He is now at Offutt with a unit of the Strategic Air Command, America's nuclear

Consumers Man Takes Course

Robert Keith, of Consumer Sales Co., is attending Procure, May 5-11, 1970, at Farmland Industries School in Kansas City, Missouri.

Farmland Industries School is the center of training for employees of local cooperatives from throughout Mid-America. Students are selected by local managers and sent to the center, where they

are trained to better serve the members of the local cooperatives that own Farmland Industries.

The school is a modern facility situated on a 24-acre wooded campus about ten miles north of downtown Kansas City. Forty different subjects are taught at the school, involving nearly 2,000 students per year. Instructors for the classes are specialists in feed, fertilizer, petroleum, farm supplies and other product areas from Farmland's headquarters office in Kansas City.



The Panther Walks



Bob Dunn is using a steam cleaner on all of the kitchen at the Cattleman's Cafe - he wants the cleanest cafe in the state of Texas...

NOTICE TO THE PUBLIC:

The Cattleman's Cafe, formerly Millers Cafe, is now under new management.

MR. BOB DUNN, has purchased the cafe, and takes this opportunity to invite the public to stop in this week, and visit with the personnel of the cafe.

The LIONS CLUB will meet at the Cattleman's Cafe in the future.

Steaks, chops, and Sunday dinners are our specialty:



Catering to Parties:

SPECIAL SUNDAY MENU:
Baked Turkey and Dressing
Creamed Potatoes - Brussell Sprouts
Buttered Corn - Jello Salad
Strawberry Shortcake and whipped cream
Tea or coffee ----- \$1.50

CATTLEMAN'S CAFE

MAIN STREET
SPEARMAN, TEXAS

New Owners - Bob and Bobbie Dunn - Manager Georgia McLeod -

Hours 5 a. m. - 10 p. m. - Dining Room open at all hours

<p>Shurfresh CHEESE SPREAD 2 lb. Loaf 88¢</p>	<p>Mortons-Apple-Cherry or Peach PIES Frozen 20 oz. Each 3 for 78¢</p>	<p>Hi C Grape or ORANGE DRINK 46 oz. Can 3 for 78¢</p>	<p>Gold-n-Soft Tub Pack MARGARINE lb. 3 for 98¢</p>	<p>Shurfine 18 oz. Tumbler Grape Jam or JELLY Your Choice 3 for \$1</p>
<p>Aluminum Foil Reynolds Wrap 12 in. x 25 ft. roll 29¢</p>	<p>Imperial Cane 10 lb. Bag SUGAR "Limit Please" 99¢</p>	<p>Bathroom Tissue Softlin 10 roll Pak 84¢</p>	<p>Beans Ranch Style 23 oz. Can 24¢</p>	<p>Lipton's TEA 3 oz. Regular \$1.39 size 99¢</p>

STORE HOURS
8 a.m. to 8 p.m.
Monday Thru Saturday

BEGIN SUMMER WITH SAVINGS At Least **\$350.00** Or More **JACKPOT DAY**

PORK SALE



Cornfed Texas Pork
FULL LOIN
Cut & Wrapped For Your Deep Freeze
69¢ lb.



Cornfed Texas Pork
FAMILY PAK
9 to 11 Chops
59¢ lb.

Eckrich Smoked
SAUSAGE **98¢**
Sausage to be sampled Saturday.

Del Monte Pineapple Flat Can	19¢
Hunts Tomato Sauce Buffet Size	9¢
Del Monte Cut Blue Lake 303 size can	Green Beans 22¢
Schillings	Black Pepper 38¢
4 oz. Can	
Gold Medal	Flour 25 lb. bag \$2.18
Roxey with Instant Gravy	Dog Food 25 lb. Bag \$2.48

PORK CHOPS Cornfed Texas Pork Center Cut lb. **79¢**

PORK CHOPS Cornfed Texas Pork Loin Cut lb. **65¢**

GAME HENS Rock Cornish Game 22 oz. **99¢**

BEEF STEAKS Shurtenda Fully Cooked lb. **98¢**

Detergent
BONUS
'Free Towel' Giant Box **69¢**

Maryland Club Coffee lb. can	85¢	Macaroni-Cheese 7 1/2 oz. Box	Kraft Dinners 2 for 39¢
Post Toast-ems All Flavors	each 39¢	Hunts Clinb	Peaches no. 2 1/2 can 28¢
Honey Boy Salmon Tall Can	69¢	Hunts Solid Pac	Whole Tomatoes Tall Can 19¢

FARM FRESH PRODUCE SPECIALS

Vine-Ripen'd Deep Meated
CANTALOUPE
14¢ lb.

Iceberg Solid Heads
LETTUCE
15¢ lb.

Washington D'Anjou
Pears
28¢

California Fancy Red
CHERRIES 59¢ lb.

Fresh Small Green Rib
OKRA 38¢ lb.

10 oz. Bottle
PEPSI COLAS **44¢**

Carton of 6 Plus Deposit

Bordens
ICE CREAM **86¢**
'Tub Pack Half Gallon' All Flavors

Chicken-N-Dumplings 24 oz. **54¢**

CUT RATE GROCERY

GOLDINA-MARGUERITE
STEM-WARE
FEATURED THIS WEEK

8 OZ. PARFAIT **59¢**
WITH EACH \$5.00 PURCHASE

SHURFRESH MILK FOR GOODNESS SAKE

FREE 100 BUCCANEER STAMPS
With \$5.00 Purchase or More At Cut Rate Grocery
Limit One Per Family Expires Saturday

"Week-End Values good Through Saturday May 23rd."