

# Polls Open 8 A.M. Primary Elections Saturday

Tuesday at 5 p.m. was the deadline to vote absentee ballot for the May 2 (Saturday) Democratic & Republican primary elections. If the number of absentee voters is any barometer for election day turnouts will probably be light. Less than 25 persons voted absentee.

2,517 voters have registered in Hansford County. The number of persons eligible to vote in Saturday's election in each precinct reads like this: Precinct 1 (County court house) 888; Precinct 2 (Renner Ranch) 90; Precinct 3 (Gruver Elevator) 115; Precinct 4 (Gruver School) 617; Precinct 7 (Oslo) 76; Precinct 9 (Morse) 92; Precinct 10 (Spearman Jr. Hi School House) 939.

Polls open promptly at 8 a.m. and close at 7 p.m. Saturday. Democratic Primary voters will vote at the above polling places.

Republicans may cast their votes in Spearman at the county auditor's office in the court house, and Republicans in precincts 2, 3, 4, 7 and 9 will vote in the Gruver Junior High Cafeteria.

Republicans will not be able to vote for any county officials other than their County Party Chairman, Carl Cooper, They

will choose national, state and district candidates. Republicans to file in Hansford County include Bob Price for Congressman; Malouf Abraham-State Senate; Jack Hart of Gruver-State Representative; Bill Nix-State Representative; David Holt, State Representative and Carl Cooper of Gruver for Republican chairman of Hansford County. The complete Republican ballot was not available at press time.

Democrats will vote Saturday for the following candidates:

For US Senator: Lloyd Benson, Ralph W. Yarbrough.  
For Governor: Preston Smith.  
For Lieut. Governor: Ben Barnes.

For Attorney General: David H. Brown, Crawford C. Martin.

Comptroller of General Land Office: Bob Armstrong, Jerry Sadler and Fred Williams.

For Commissioner of Agriculture: John C. White.

For Railroad Commissioner: Connie Lawson, Ben Ramsey.

Supreme Court of Texas, Precinct 1: Jack Pope.

Supreme Court of Texas, Precinct 2: Ruel C. Walker.

Supreme Court of Texas, Precinct 3: Matt Davis, James G. Denton, Hawthorne Phillips.

## Hebrew Christian To Speak

## Hebrew Christian To Speak

Arnold G. Fruchtenbaum will be the speaker at the Community Bible Church in Gruver on May 1-3. The times will be at 8 p.m. on May 1 and 2 and at 11:00 a.m. and 7 p.m. on May 3. Mr. Fruchtenbaum is a minister with the American Board of Missions to the Jews, and the Beth Shalom Hebrew Christian Fellowship. He was won to Christ through that organization in 1957.

He received his training in theology at Cedarville College in Cedarville, Ohio, which is a Baptist institution. He studied Hebrew, archeology, and ancient history at the Hebrew University in Jerusalem, working towards his Master of Arts Degree. It was during this time that the, now historic, Six-Day War broke out between Israel and the Arab nations.

His first hand observations of this critical period in Israel's history along with a thorough study of the Bible has brought him to certain conclusions about the role of the Nation Israel and God's plan of world redemption.

While he is still a young man, Mr. Fruchtenbaum's experience and insight has led to his being considered an expert on interpreting current events in the light of the Bible. He has often been asked by the Mission to serve as spokesman on these matters.

Mr. Fruchtenbaum will be speaking on the topics: "Christ in the Passover", "The Campaign of Armageddon", "From Hitler's Hell to God's Peace", and "How to Destroy the Jews". Everyone is cordially invited to attend these services.

Court of Criminal Appeals, Presiding Judge: John F. Onion Jr.

Court of Criminal Appeals, Judge: Truman Roberts, Earl W. Smith.

State Senator, 31st District: Jack Hazelwood, Walter L. Knapp, Mrs. Nancy Moyer and Max Sherman.

State Representative 79th Dist.: Phil Cates, Jim Graves, Ray Trospen & W. H. Willoughby.

Associate Justice, Court of Civil Appeals, 7th Dist.: Charles E. Reynolds.

For County Judge: Johnnie C. Lee.

District and County Clerk: Faye Womble Lynch, Norma Jean Stowe.

County Treasurer: Selma Reneau.

County Surveyor, Charles L. Cox.

County Democratic Chairman: Carl Archer.

County Commissioner, Precinct 2: Ed Vernon.

County Commissioner, Precinct 4: Leon Hobbs, George C. Lowe.

Justice of the Peace: Johnny P. Vernon.

Chairman, Precinct 1: Emmett R. Sanders.

Chairman, Precinct 10: J. L. Brock.

# City Council Has Busy Meeting April 27th

## A F Sgt. Deevers Left for Thailand

Air Force S/Sgt. and Mrs. Roy Lee Deevers and children have returned to the United States after a 4 year tour of duty in Spain. Sgt. Deevers, career soldier with the U. S. Air Force, will now spend the next year in Thailand. He left for California Monday and will leave the U. S. for Thailand on May 3rd. Mr. and Mrs. Roy Lee Deevers have 4 children. Mrs. Deevers and the children will make their home in Spearman until Sgt. Deevers returns to the United States.

Roy Lee is the son of Mr. and Mrs. Ray Deevers of Spearman and his wife is the former Sue Long, daughter of Mrs. Red Beeson of Spearman. Sunday the family met in the home of Mr. and Mrs. Ray Deevers for a family gathering before Roy Lee left Spearman. Those visiting in the home were Mr. and Mrs. Don Deevers and children of Amarillo, Mr. and Mrs. Bill Deevers and children of Hereford, Mrs. Maxine Scheer of Plainview, Mrs. Jasper Scheer and daughter of Amarillo, S/Sgt. and Mrs. Roy Lee Deevers and children, Mrs. Bennie Beeson and Robert Long all of Spearman.

## Susan Ownbey, A&M Honor Student



Because of her outstanding academic and scholastic achievements, Mrs. Susan Ownbey, a Senior at Texas A & M University has been elected to membership in the Honor Society of PHI KAPPA PHI. The Chapter elects no more than 10% of its graduating class and requires a minimum 3.5 grade point ratio; these standards being the highest of any honor society at the University. Mr. and Mrs. Jimmie Ownbey live in Bryan, Texas, where Jimmie is in the School of Veterinary Medicine. They have two children, Timmie and Liz. Susan is the daughter of Mr. and Mrs. Craig Hutchison of Spearman.

The city council of the city of Spearman, met in regular session in the council chambers, Monday night, April 27th. Present for the meeting were; Mayor Hackley, Aldermen Hicks, Skinner, Holton, Callaway, and Copeland. Also present, were Darce Foshee, city manager, Chunky Blackburn, city attorney, and assistant city manager Robert Ragsdale.

The agenda included a discussion on insurance; appoint a member to PRPC Natural Resources Committee; Planning and zoning commission; Delon Kirk Property; Opaque projector; L. D. Burns engineering statement; Swimming pool contract and repairs; tank repairs; street repairs; and several other items not on the agenda.

Of interest to our readers, was the appointment of E. C. Abston, Max Baggerly, Jack Reed, Irvin Davis, and Guy Fuller to serve on the Planning and Zoning Commission.

Local insurance men will meet with the city May 11th, to discuss the insurance needs of the city.

L. D. Burns engineering statement was read, and payment approved for work done for the city of Spearman.

The city voted to sand blast the swimming pool, and put on two coats of paint.

Tank repairs for two of the city's water storage facilities were also approved.

The commission voted to re-work 50 blocks of city paving, and re-work several bad intersections in the city.

The city had agreed to purchase 76.6 acres of land, in section 61, Block 4-T, at their regular meeting April 13th, to be used for a municipal golf course. Besides the golf course use, the new land will furnish water rights for the city, plus a location for trash liquidation if needed in the future. The land was sold to the city for \$200.00 per acre.

## ACC STAGE BAND HERE SATURDAY

The Abilene Christian College Band, under the direction of Charles Trayler, will give a concert at the High School Auditorium, Saturday, May 2 at 8 p.m. There will be no admission charge and everyone is cordially invited to attend.

The 80-member group is directed by Charles Trayler music theory instructor and director of bands at ACC. Trayler is the son of Mr. and Mrs. Joe Trayler of Spearman and finished high school here.

The band's repertoire includes such tunes as "Stars and Stripes Forever" and "How the West Was Won" as well as original compositions by assistant band director Sally Johnston and ACC Music Student Jeff Whitmill.

## Babe Ruth Try Outs Scheduled

All boys age 13 to 15 are urged to participate in the Babe Ruth Baseball league this year.

James Lair, president, said he hoped enough boys would come out to make up at least three teams.

Try outs are scheduled for May 14, after school at the ball park.

Towns in the league will be Spearman, Stinnett and Fritch.

Coaches include Bobby Jo Grayson, Verlin Behne, Bob Driscoll. Helpers are needed, according to Lair. Volunteers may contact any one of the above named.

Following the try-outs, boys will be picked for teams.

## ALL BOXES OPEN FOR DEMO VOTE

Polling Places for Saturday's Democratic Primary election will be open from 8 a.m. until 7 p.m. at the following places:

Precinct 1, Court House, Emmett Sanders Judge, Precinct 2, Renner Ranch, Mrs. Harold Saltzman, Judge, Precinct 3, Gruver Elevator, with Mrs. E. M. McClellan Sr. Judge.

Precinct 4, Junior High Science room at Gruver School with Roy Riley as Judge, Precinct 7, Oslo Parish Hall, W. L. Johnson, Judge, Precinct 9, Morse School, Willard McCloy, Judge.

Precinct 10, Spearman Junior High School, J. L. Brock Judge.

## Texas Aggies' Second Place Beauty Queen



Miss Jyniece Callaway, daughter of Mr. and Mrs. E. J. Callaway, Jr., spent last week end at Texas A&M University where she was an entry in the Civilian Sweetheart Contest.

Jyniece, a senior in Spearman High School, was runner-up in the annual Texas Aggie event. Sixteen girls were entered.

Miss Callaway was accompanied to A&M by Mr. and Mrs. Johnnie C. Lee. Their son Jock is a student at A&M. Earlier this year he submitted a picture of Jyniece as an entry in the Milner Hall Dorm Sweetheart contest. She won this contest and this gave her the honor of entry in the Civilian Sweetheart contest held there Saturday.

## Notice To Dog Owners

The Spearman City Council wishes to remind pet owners this week that there is a City Ordinance, No. 303, which states that it is unlawful for owners of dogs and cats to permit these animals to run loose. These animals must be restricted within a fenced yard or on a leash.

This ordinance simple means that pet owners are responsible for their animals, and if found in violation of it, can be fined not less than \$5 or more than \$100.

City officials have been receiving calls from irate citizens who complain of dogs destroying private property, barking at night, etc. Many people who walk for exercise have found it necessary to carry clubs along to protect themselves from roaming dogs.

The City of Spearman is without a "dog catcher" at present and because of this animals have been running at large, sometimes in packs. Because of the outbreak of rabies in various surrounding counties City health officials are very anxious that pet owners cooperate with the ordinance and keep their animals restricted.

This ordinance can be enforced by law, but City officials feel that persons who care for their dogs will cooperate by keeping them in the yard.

Irate neighbors and city gardeners have been known to poison dogs which destroy their yards and property. This may be the next step if pet owners do not heed this warning.

TEXAS AND GRAIN FED  
BEEF GO TOGETHER

# THE Spearman Reporter

Spearhead of the North Plains

VOLUME 61, NO. 23 THE SPEARMAN REPORTER, Hansford County, Texas 79081 THURSDAY, APRIL 30, 1970

# Top Honor Students Of Spearman School Named



Randy Weston Sr-Valedictorian



David Holland Sr-Salutatorian



Dixie Sheppard 8th-Valedictorian

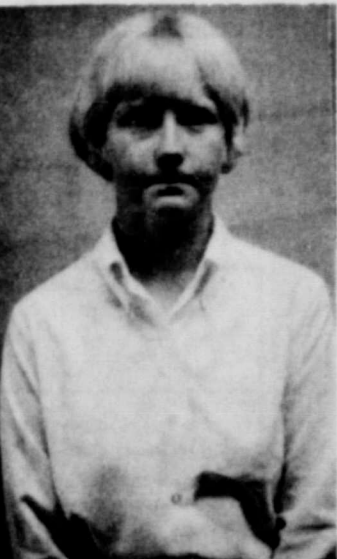

Jeanne Thompson 8th-Salutatorian

## Undergoing Flight Training

CORPUS CHRISTI, TEXAS. April 20-Navy Lieutenant (junior grade) Pat H. Pattison, son of Mrs. Clyde C. Yearo of Wake, Texas, is undergoing flight training with Training Squadron One, Naval Air Station, Corpus Christi, Texas.

After the five-month training cycle he will be designated a Naval Aviator and receive his "Wings of Gold."

WINNING PLAY TO BE PRESENTED HERE FRIDAY NITE

The one act play entry from Spearman High School was chosen as the winning play at the Regional meet in Lubbock on April 27.

This play will be presented at the State meet in Austin on May 8.

Wade Parks was chosen as Best Actor in the Region and Rosemary Burkhart was named Best Actress.

This will be the first time that this district will be represented in one-act play competition at the State tournament.

The public will have an opportunity to see this play here on Friday, May 1 at 8 p.m. in the High School auditorium.

There will be no charge and everyone is urged to attend and see one of the four best plays in the state in AA schools.

Wade Parks, Rosemary Burkhart and Gary Miller make up the cast for "The Chairs."

## MARKETS

Wheat	\$1.31
Milo	1.80
Corn	1.25
Soybeans	2.11
Oats	1.00
Barley	1.00

# Monument Will Honor War Dead

For the past several months Spearman Jaycees have been working on a project to erect a monument honoring Hansford County soldiers who gave their lives fighting for their country.

The \$2,200 monument, to be erected on Memorial Day, May 30, will be placed just beneath the flag pole at the entrance to the court house.

Although the Jaycees are sponsoring the project, they feel all Hansford County citizens will want to take part in this worthy gesture by donating to the cause. So far only \$400 has been collected. Send donations to Chm. R. L. McFarlin, Box 383, Spearman, Texas, made payable to Spearman Jaycees.

In a letter this week to Spearman Jaycees, President Richard Nixon said, "on behalf of all your fellow Americans I express the

nation's pride and enduring gratitude for the supreme sacrifice they made." This inscription, along with all known Hansford county war dead, will be inscribed on the monument.

The monument is now being inscribed with the following names:

World War I, Sullivan R. Spivey.

World War II, Felix Pearce, P. D. Brockus, Charles Castleman, Mikeal Dougherty, Caylor Davis, C. P. Archer, R. D. Smith, Clarence Gill, Leroy Sheets, Jesse Ralston, Harlon Roper, Gunder Stavlo, Walter Hart, T. J. Utly, Ira Tomlinson and Adlee Wright.

Vietnam War, Lynn Buzzard, Thomas Gibner, Bobby Williams, Billy Thomas.

If any one knows of any names which have been omitted, please notify immediately R. L. McFarlin, Box 383, Spearman, Texas.

## SPEECH STUDENTS SWEEP REGIONAL TOURNAMENT



SPEECH STUDENTS HELP WIN SWEEPSTAKES: Front: Donna Reed, Rosemary Burkhart, Back: Wade Parks, Mrs. June Porter, Instructor, and Bobby DeArmond.

The Spearman High School Speech department took sweep-stake honors at the Regional tournament held the past week-end in Lubbock.

Jean Porter and Camille Baggerly took first place in Girls debate. Richard Tracy and Buddy Dossert took first place in boys debate. Gary

Miller won first in Boys Prose. Bobby DeArmond was second in Persuasive speaking and Wade Parks won 2nd in the boys poetry class.

# BIGGER and BETTER **Food Values**

FRESH DAIRY FOODS		
CREAM	Shurfresh Heavy Whipping-Half Pint	26¢
EGGS	Shurfresh U.S.D.A. Grade A Medium Size Dozen	38¢
COTTAGE CHEESE	Shurfresh Creamed Curds 2 lb. Carton	49¢
PARKAY	Krafts Margarine Yellow Quarters lb.	26¢

HI-C	Orange or Grape Drink 46 oz. Can	25¢
SALMON	Honey Boy Tall Can	66¢
CHERRIES	Shurfine RSP 303 can	24¢
CORN	Del Monte W.K. or Cream Golden-303 can	5 for \$1

PEAS	Del Monte Early-303 can	5 for \$1
BEVERAGE	Shurfine Cola & Flavors-28 oz. Bottle	15¢
COFFEE	Shurfine Full Flavor lb. can	72¢

FROZEN FOOD BUYS		
Fruit Pies	Mortons Apple Cherry or Peach	3 for 88¢
Broccoli	Shurfine 10 oz. Whole Spear	26¢
Strawberries	Shurfine Halves Sweet-16 oz. Bos	39¢

	Hawaiian Extra Fancy	<b>PINEAPPLE</b>
	Whole Large Size	Each <b>59¢</b>
Arizona New Crop	YAMS lb.	15¢
	GRAPEFRUIT Texas Red lb.	11¢
	Tomatoes Fresh Vine-Ripened lb.	24¢
	Green Onions Fresh Large Bunches	5¢

Gladiola Flour 5 lb. bag	46¢	Shurfine All Veg. Shortening 3 lb. can	66¢	DOG FOOD Few Heart 1st Can	14¢
Shampoo Prell Liquid 11 1/2 oz. Bottle	99¢	Hair Spray Cinderella Large Can	39¢	Enzyme Detergent Giant Box	GAIN 65¢



**CHUCK ROASTS** 49¢ lb.

TABLE TRIMMED EXCESS FAT & BONE REMOVED CUT FROM USDA CHOICE TEXAS BEEF USDA CHOICE BEEF BLADE CUT

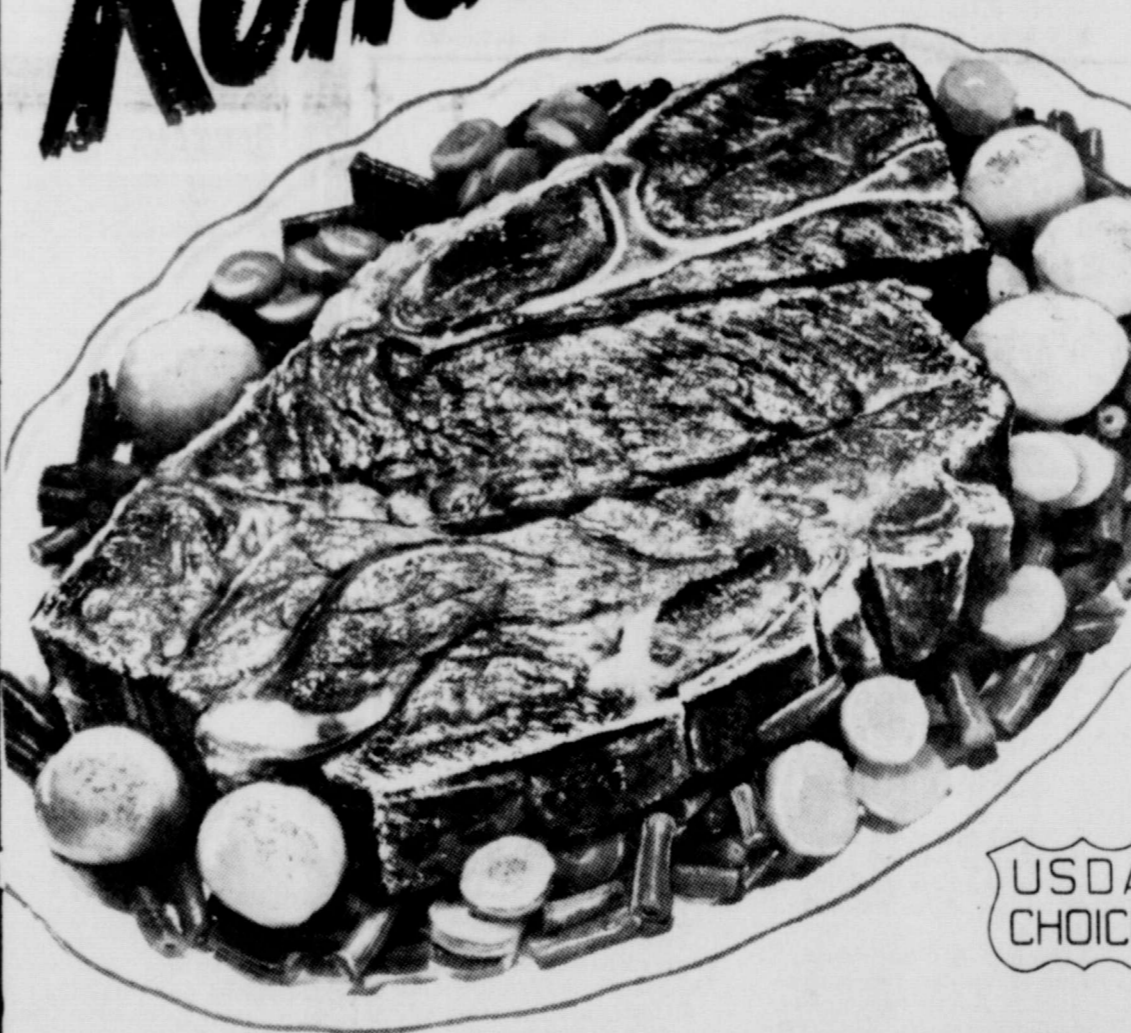

CHUCK STEAK	USDA CHOICE BEEF lb.	65¢
ARM ROAST	USDA CHOICE BEEF ROUND BONE lb.	69¢
CHUCK ROAST	USDA CHOICE BEEF CENTER CUT lb.	59¢
BEEF STEW MEAT	USCA CHOICE BEEF BITE SIZE BONELESS lb.	69¢
BOLOGNA	OSCAR MAYER 12 oz. pkg.	59¢
GROUND CHUCK	FRESH & LEAN lb.	73¢
Cheese Pizza	Krafts 15-3/4 oz.	48¢

**CUT RATE GROCERY**

**FEATURED THIS WEEK**

9 OZ. OLD FASHION **29¢**

WITH EACH \$5.00 PURCHASE

**MIRACLE WHIP**

Krafts Salad Dressing Quart

**44¢**

**VALUABLE COUPON**

**FREE**

100 BUCCANEER STAMPS

With \$5.00 Purchase or More At Cut Rate Grocery

Limit One Per Family

EXPIRES SATURDAY MAY 2

**TEA**

Liptons Brisk 1/2 lb. box

**69¢**

**At Least \$200.00 Or More**

THIS WEEK

YOU'VE WON THE WEEKLY \$200.00

### City Woman's Mother Died

Mrs. Gladys Sarah Goodwin, 65, an Amarillo resident since 1943, died Saturday in her home there.

Funeral services were held at 3 p.m. Monday in the Amarillo Grand Avenue Baptist Church. The Rev. Kent Kellogg, pastor, officiated. Burial was in Memorial Park Cemetery.

Mrs. Goodwin, a native of Terrell, Texas, is survived by her husband, three sons, five daughters, five brothers, three sisters, her stepmother, 19 grandchildren and two great-grandchildren.

Mrs. Sally Desimone of Spearman is a daughter.



Let Me See  
... by Sybil

How did you celebrate "Earth" week? We heard a lot about it over radio and TV but I wonder if anyone did much in the way of cleaning up their premises, to help beautify what part of the "earth" belongs to them? Last week was clean up week in Spearman but not much of this went on in my neighborhood. City Manager Darce Foshee said that people didn't seem to cooperate this year with clean-up week as in years past. This is too bad for Spearman could really use some beautification. It is very discouraging however, to get your property all spruced up if your next door neighbor doesn't go along too.

We returned the past week end from a few days spent in Denton and Wise counties, Texas. I believe that the first time I've been there in time to see spring in full bloom and it is a very beautiful sight. The road-sides and fields were a mass of bloom with Texas Bluebonnets, Roses and flowering shrubs were abundant and the county side was green, green, green. It rained three inches while we were there and this goes a long way toward making the country beautiful. It must be nice to live in a climate where you don't have to turn your hand to get flowers and gardens to grow. Everything there looks like one huge hothouse. There's one big draw back. It is HOT. I guess you have to suffer some to

have things beautiful. Ran across a good idea for some civic group. . . a money making project which could help beautify the countryside. The Adolph Coors Co., Golden, Colo., has instituted a "cash-for-cans" program which is helping buy many much needed things in a Colorado town. And recently Tulsa, Okla., jumped on the band wagon and members of the Delta Theta Chi civic sorority there spend each week end scouring outlying city streets, country roads and parks for empty beer cans. More than 306,200 pounds of aluminum cans--more than seven million of them--have been turned into Coors distributors in 11 western states in only three months. That amounts to \$30,620 paid out by Coors at its established rate of 10 cents a pound for aluminum containers.

Adolph Coors Company of Golden, Colo., feeds the cans into a shredding machine and this is sent to Reynolds Metal Company plant in Alabama for recycling.

Just think, that foil you wrap around Sunday's roast may have at one time been an old beer can laying along side the road. Collecting these cans would be a good project for someone I should think.

The new generation is getting very concerned about the destruction of natural resources, pollution, beautification, etc. It is about time I would say, to become real concerned about this old earth. We take it for granted and more and more of it is wasting away daily, in more ways than one. A major portion of it is being covered over with cement and asphalt . . . and become a pile of junk. And it takes a mighty large piece of land just to stack wrecked autos. Too bad these can't be fed into a shredder and made into something useful.

The May issue of Farmer-Stockman magazine reprinted a 30 year old letter from an imaginary Indian who scorned the waste of white man. The letter was originally written by O.E. Enfield of Arnett, Oklahoma as an entry in a contest conducted by the magazine. Readers were invited to write a story to go with two photographs: one of a dilapidated farmhouse, the other of an eroded field.

### Enfield's letter follows:

"Both pictures show white man crazy. Make big teepee. Plow hill. Water wash; wind blow soil. Grass gone, land gone, squaw too. Papoose gone. No chuck-away, no pig, no corn, no cow, no hay, no pony. Indian no plow land. Keep grass. Buffalo eat. Indian eat buffalo. Hide make teepee, make moccasin. Indian no make terrace, no build dam. All time eat. No hunt job, no hitch-hike, no ask relief. No shoot pig. Great Spirit make grass. Indian no waste anything. Indian no work. White man heap loco."

### FRANK BUTCHER NOMINATED FOR CHEMISTRY AWARD

Mr. Frank Butcher, Spearman High School, is among twenty-eight high school chemistry teachers who have been nominated for the Outstanding Chemistry Teacher Award jointly sponsored by Texas Chemical Council and Manufacturing Chemists Association.

All public and private Texas high schools were invited to make nominations. Selection of a winner will be announced in May.

Mr. David L. Rooke of Freeport, acting president of Texas Chemical Council, said the annual award program is sponsored by Texas Chemical Council as a means of recognizing the outstanding work chemistry teachers are doing in the state's high schools.

The winner will receive suitable citations, medal, and a cash award of \$400 (\$200 each from TCC and MCA).

The judging committee will consider such factors as classroom enthusiasm and initiative; ability to interest students in chemical courses and chemical careers; development of new ideas or new devices for teaching; extra-curricular activities in the school and community to awaken an interest in chemistry; and continuing effort to keep abreast of latest developments in chemistry, both academically and professionally.

This marks the sixth year

that TCC and MCA have sponsored the Outstanding Chemistry Teacher Award Program in Texas. Winner of the first award in 1965 was Mrs. Elaine W. Ledbetter of Pampa High School, Pampa, Texas. The 1966 winner was Mr. Jesse A. Dorrington of Clear Creek High School, League City, Texas; the 1967 Winner was Mr. Gary A. Atwood of Bryan Adams High School, Dallas, Texas; the 1968 winner was Mr. Gilbert Boyer of Brazosport High School, Freeport, Texas; and the 1969 winner was Mrs. Frances K. Means of Eastwood High School in El Paso.

### Devorah Jackson To Be Guest At Medical Convention

A Spearman High School junior, Devorah Lynn Jackson, 17, will be a guest of the Panhandle District Medical Society and the Potter-Randall County Medical Society at the Texas Medical Association convention this week in Dallas.

Miss Jackson is the daughter of Mr. and Mrs. W.C. Jackson of Spearman. She plans to study medicine following graduation from high school.

During the past year Miss Jackson won first place in the International Science Fair, the U.S. Army Award, Amarillo Rotary Club Award and the Panhandle District Medical Society Award.

The title of her project was "Digitoxin--It's Effects Upon the Conduction of Electrical Impulses Within the Cardiac Muscle."

As an eighth grader, Miss Jackson won the World Book Encyclopedia Award and the medical society award.

The TMA convention will begin Thursday and conclude Sunday. More than 320 speakers will participate in the scientific program.

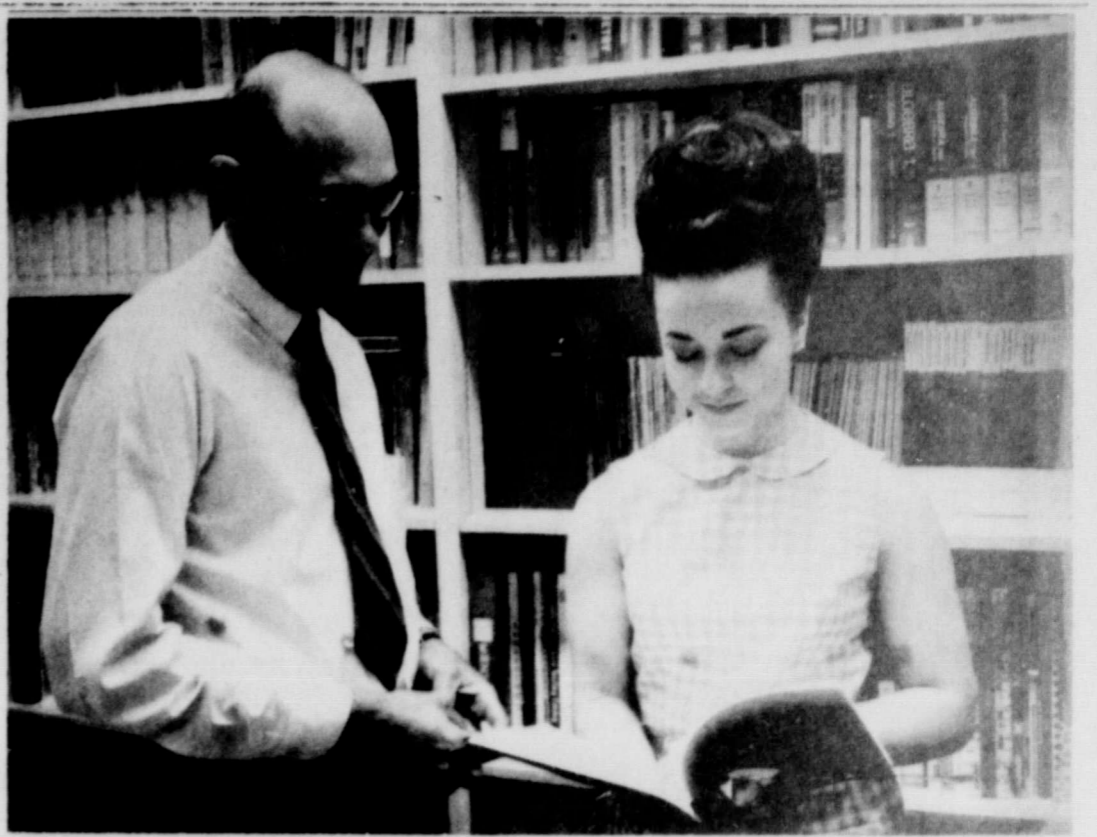

Eugene Barkowsky looks on as one of his prize science pupils Devorah Lynn Jackson reviews her book on "Digitoxin." Students like Devorah, and science teachers like we have in Spearman will someday be responsible for break-throughs in treatment of cancer, and many other dreaded diseases.

### S H S STUDENTS PRACTICE TEACHING

Thursday and Friday, April 23, 24, twenty-three members of the Ella Kate Jagers Chapter of Future Teachers of America participated in Student Teaching at the Junior High School.

This project gives the students an opportunity to decide, from limited experience, whether or not they wish to choose the profession of teaching as a career.

F.T.A. assignments for student teachers were as follows: Joe Clement-7 & 8 Math, Mr. Orr, Lynn Mackie-7 & 8 Math, Mr. McGee, Kandy Vaughn-5 Science,

Mrs. Graham, Johanna Eichholzer-7 & 8 History, Mrs. Cee, Jim Jenkins-Elem. & Jr. High PE, Fambrough, Karen Baggerly-6 & 7 Science, Mr. Robinson, Cynthia Hutchison-Elem. & Jr. PE, Mrs. Felder, Judy Reaves-5th History, Mr. Coursey, Eugene Reneau-6th Geography, Mr. Allaire, Ann Lackey, Kathy White-Reading Center, Mrs. Garnett.

Thomas Collard-7 & 8 History, Mrs. Hutchison, Vicki Rosenbaum-7 & 8 Science, Mr. Percy, Randy Day-7 & 8 English, Mrs. Shoemaker, Sandra Shufeldt-5 Math and English, Mrs. Savage, Randy Weston-8 Math, Mr. McGee, Lana Kemper-7 & 8 Reading and Spelling, Mrs. Alford, Jyniece Callaway-5 English, Reading, Spelling, Mrs. Nash,

Diane Gregg-6 & 7 Language Arts, Mr. McGee, Tommy Loveday, Richard Larson-8th Athletics, Mr. Allaire, Hazel Lesley-Special Education, Mrs. Bowers, Jo Ellen Kirkland-6 & 7 Reading and Spelling, Mrs. Daniel.

**GREAT AMERICAN DREAM**  
Clean water and unpolluted air need not be just another great American Dream. We can clean up our streams and purify the air we breathe. You can help by supporting your local soil and water conservation district. It's working for a better environment for all. SC.5

**NANCY SAYS:**

**INSURANCE? Let's do something!**

1. Remove price-fixing authority of Texas Insurance Board
2. Reorganize Texas insurance board - put consumer representatives on new board
3. Discount premium rate for safe driving

**VOTE MRS. NANCY MOYER STATE SENATE**  
May 2 Democratic Primary  
Ind. Pol. Adv. by Nancy Moyer

**NO. 1 IN U.S.A. First Primary Election OFFICIAL BALLOTING**

**NO. 1 IN HANSFORD COUNTY**

**Vote For These No 1 Buys**

- 69 CHEVROLET CAPRICE 2 DOOR HARD TOP POWER STEERING. BRAKES, AIR COND. LOCAL ONE OWNER CAR **\$2995.**
- 68 OLDSMOBILE 88 4 DOOR SEDAN POWER POWER & AIR, NEW TIRES----SHARP **\$1995.**
- 67 MALIBU SS 396 4 SPEED TRANSMISSION ONLY **\$1695.**
- 66 CHEVROLET IMPALA 2 DOOR HARD TOP V8 STANDARD TRANSMISSION **\$1395.**
- 66 OLDSMOBILE 98 HOLIDAY SEDAN FULL POWER & AIR **\$1695.**
- 64 FORD GALAXIE 500 V8 AUTOMATIC . AIR **\$795.**
- 66 CHEVROLET 1/2 TON PICKUP 6 CYL. 4 SPEED **\$995.**
- 66 FORD 3/4 TON PICKUP 6 CYL. 4 SPEED **\$1095.**

**EXCEL - CHEVROLET - OLDS.**  
P.S. Be sure and vote Sat. May 2

**TG&Y**

PRICES GOOD THRU SATURDAY WHILE QUANTITIES LAST

**SHOWER of SAVINGS**

**COLORED ALUMINUM COOKWARE**

With DuPont TEFLON® 11 Scratch Resistant Finish. No Stick, No Scour! These beautifully matched pieces consist of 7 cup Percolator, 3 Piece Range Set and 10" Fry Pan. Assorted colors. Select one or all three pieces.

**\$168** Each Piece  
COMPARE UP TO \$2.99

**EL DORADO 7-Piece GLASS TEA SET**

A beautiful and decorative gift for her table. The set consists of six 16 Oz. Coolers and a handsome 64 Oz. Pitcher. Assorted colors to match or blend.

**\$168** SET  
Gift Her With Lovely Glassware! Limit 1 Set COMPARE AT \$2.99

**VALUABLE COUPON**  
Value-Pak **MOTH BALLS**  
1 LB. Box  
COMPARE AT 43¢ WITH COUPON **27¢** Ea.  
Good Thru May 2  
TG&Y

**VALUABLE COUPON**  
Sergeant's **Sentry COLLAR**  
Kills fleas for 3 months.  
COMPARE AT \$2.49 WITH COUPON **99¢** Ea.  
Good Thru May 2  
TG&Y

**VALUABLE COUPON**  
"Golden T" - 9 VOLT Transistor **BATTERY**  
2 ON CARD COMPARE AT 69¢ WITH COUPON **37¢** Card  
Good Thru May 2  
TG&Y

**VALUABLE COUPON**  
**CRACKER JACK**  
1-3/8 Oz. Size  
COMPARE AT 10¢ Ea. WITH COUPON **2 BX. 17¢** Limit 6  
Good Thru May 2  
TG&Y

# TEXAS

# Beef

**BEST BUY  
IN AMERICA-**

Gourmets boast about Caviar...  
Or roast pheasant under glass -  
Exotic foods from near and far,  
And sea food treats in mass...

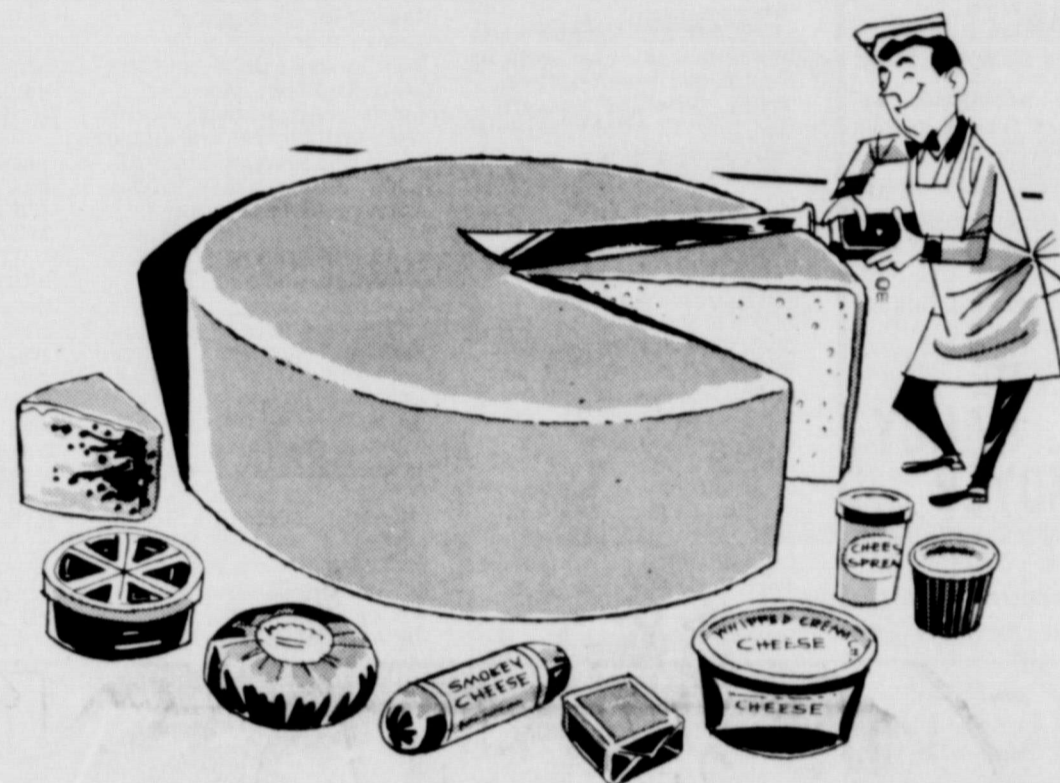
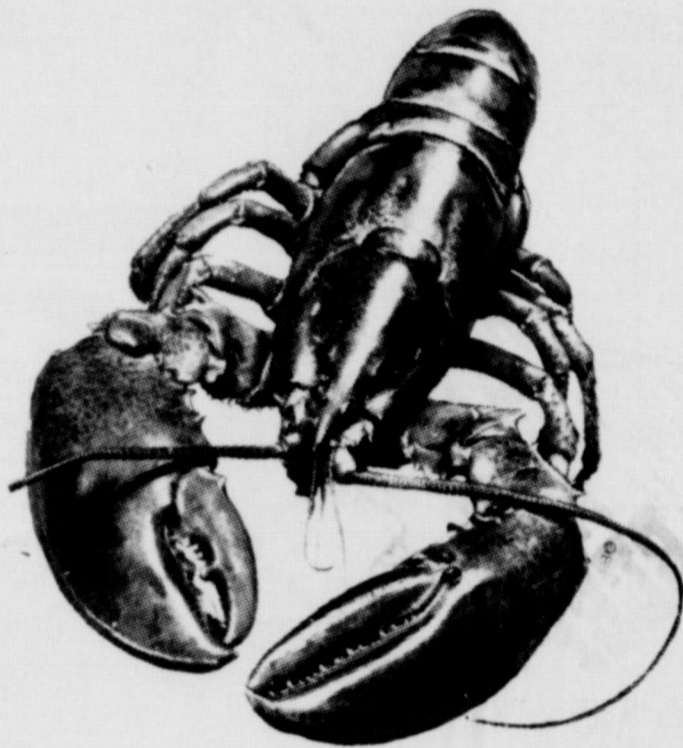

Chinese dishes do delight,  
Some people, hard to please.  
Italian dishes are just right,  
With tangy, tasty Cheese.

Of all the tasty dishes about,  
There's one I'll always take -  
IT'S PRAISES LOUD I'M GLAD TO SHOUT,  
FOR THAT TEXAS T-BONE STEAK...



TEXAS T-BONES... Are TTTTERRIFIC.....

FRONTIER FEEDERS

LARRY HAYS TRUCKING

DEAN CLUCK FEEDLOTS

CAPROCK INDUSTRIES



McCLOY'S FEED LOT

CONTINENTAL GRAIN CO.

D. G. C. FEEDERS

PALO DURO FEEDERS

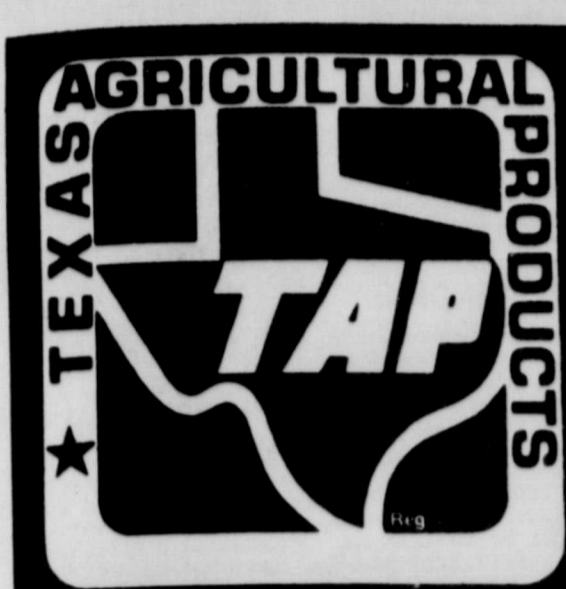

**BUY TEXAS  
AGRICULTURAL  
PRODUCTS**

# TAP

**For Recipes & Information Write : JOHN C. WHITE, COMMISSIONER, AUSTIN, TEXAS.**

Every thousand head of cattle on feed means one employee...  
 One employee means an average of more than three new faces in this immediate area...  
 Our feed-lot potential of over a quarter million head will mean 750 or more new people in the area...  
 Grain fed beef means more demand for grain from the farmer - More sales of farm implements - a great boost to the entire economy...  
 All we need to do is eat more BEEF...  
 More TEXAS PANHANDLE GRAIN FED BEEF!

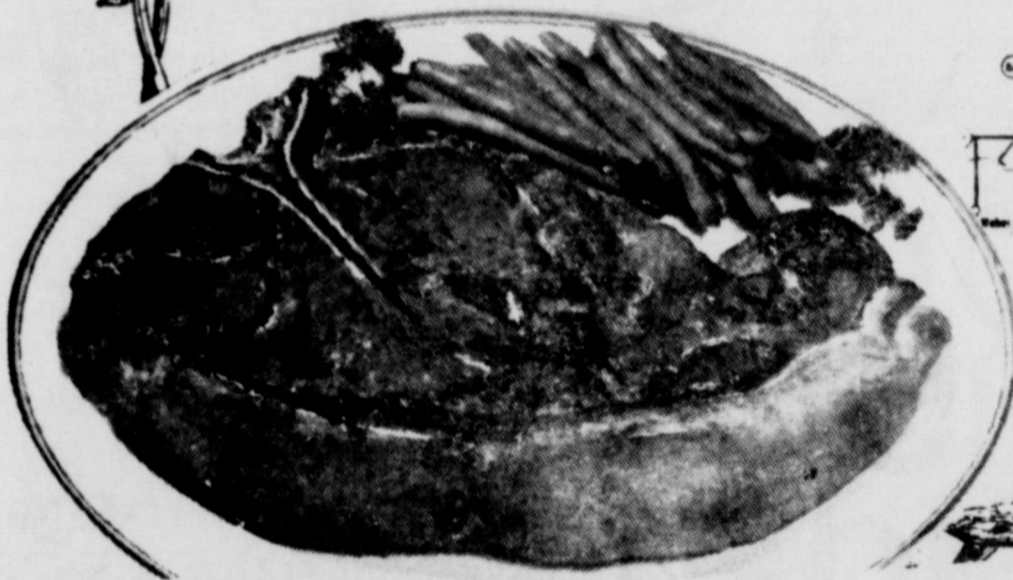

FRONTIER FEED YARD 30,000 head  
 T. C. HARVEY FEED LOTS 8,000 head  
 PALO DURO FEEDERS 8,000 head  
 DEAN CLUCK FEED LOTS 9,000 head  
 D. G. C. FEEDERS 10,000 Head  
 McCLOY FEED LOTS 4,000 head  
 VANCE MORRIS AND SONS 3,000 head  
 CAPROCK FEED YARDS 1 and 2 - 60,000 head  
 WHEATHEART FEEDERS 60,000 head  
 HANSFORD FEED YARDS 30,000 head  
 PERRYTON FEEDERS 30,000 head  
 BARNES FEED LOT 2,000 head

**TEXAS GRAIN FED BEEF**

TEXAS BEEF...THE MUSCLE IN THE MISSILE

## EAT TEXAS PANHANDLE

### GRAIN FED BEEF ALWAYS A WINNER

WHEATHEART FEEDERS	BARNES FEED LOT
EQUITY ELEVATORS	NORTH PLAINS ELECTRIC
GRUVER STATE BANK	<b>VANN - ROACH CATTLE CO., INC.</b> BONDED ORDER BUYERS FT. WORTH, TEXAS Rt. 6 Box 271A (817) CE. 2 DICKS Dayton Barkley Phone 733-2633

T. C. HARVEY FEED LOT	FIRST STATE BANK
HANSFORD FEED YARDS	VANCE MORRIS AND SONS



**Fiddle-Free Color TV by RCA**



106 E. Kenneth

**Boxwell Bros. Funeral Home and Flower Shop**

Day-Night Phone 659-2212 Spearman, Texas

**Cummings Refrigeration And Air Conditioning**

Phone 659-2721 Phone 659-2441 GORDON CUMMINGS

**WHITE HOUSE LUMBER CO.**

Building & Plumbing Supplies

PHONE 659-2818

**Hansford Lodge**

1040 A.F. & A.M.

Regular Communication 2nd and 4th Monday of each Month Tommy Russell, W. M.

Ceril Batton, Secy.

IVAN VERNON is now associated with Sharon's Beauty Shop. Ivan welcomes old and new customers. Specializing in wigs. Call 2710.

21T-8tp

**TREE SURGERY**  
GARDEN- Roto-tilled  
Flower Beds Spaded  
Bob Welsh, Farnsworth  
435-3438  
18T-10tp

TESTED and approved by millions of homemakers. Blue Lustre carpet cleaner is tops. Gordon's Drug.

PAINTING WANTED--exterior, interior. Free estimates. Phone 659-3075.

19T-09tc

M & M Camper Sales. All types of campers & toppers, and slide-ins. Check our prices before you buy. 425 South Main, Stinnett, 878-2451.

23T-16tp

We do all kinds of upholstery. Hundreds of samples, all kinds of supplies. Also do repair work. Free Estimates. Walker Upholstery. 211 Lometa, 659-3469.

21S-4tc

PAINTING-PAPERHANGING. Free estimates, Jack McMullan, Phone 659-2268.

16S-rtn

**REAL ESTATE**

100 ft. lot close to downtown Spearman. Good location.

COLLARD REAL ESTATE Spearman, Texas 659-2501 23T-3tc

FOR SALE--Baby beds, large and small and black 2 year old gelding. 659-3494.

18T-rtn

**FOR SALE**

Attractive 3 bedroom, 2 bath home in Spearman. Carpeted throughout including kitchen. 75 ft. lot. Good locations.

FOR SALE--2 bedroom house located at 522 Bernice. Phone 3453.

9T-rtn

HOUSES FOR SALE--Contact R. L. Uptergrove 659-2677 or H. B. Parks 783-2606.

15T-rtn

FOR SALE--3 bedroom home, partially carpeted. Fenced in large backyard. 310 S. Brandt, Ph. 659-3601.

20T-rtn

Houses to be moved out of Borger Surplus FHA houses; prices reduced: 2 bedroom priced from \$1250 to \$2250. This price is cheaper than labor alone would cost to build. Ed Turner Realty, 304 W. Tenth, Borger, Texas 273-7571.

18T-11tc

FOR SALE--Residential lots, Hwy 760, 1 mile southeast of town on pavement. Carl Hutchison farm. Contact at 428 S. Bernice or Phone 659-2082.

9S-rtn

2 well located residential lots in southwest part of Spearman. Pavement on 3 sides. Frontage 110 ft.

**FOR SALE**

FOR SALE--Used dinette suit, portable TV. For information call 659-3221.

21T-rtn

FOR SALE--Size 9 Jr. white lace graduation dress. Worn once. \$5.00 or 2 books stamps. Phone 2691.

23T-1tp



Wide selection of famous name health supplies. For everyday health needs -- we are at your service.

**AD SPEARMAN Drug**  
220 Main, Spearman, Texas

TWO REPOSESED PIANOS, walnut cases, excellent condition. New and used Organs, prices slashed to the bone! Liberal, Kansas, 67901.

22T-3tc

REGISTERED POODLES for sale. Mrs. Paul Stueckler, 435-2529, 608 S. Grinnell, Perryton, Texas.

22T-2tp

**LOST**

LOST: 2 swivel blocks in vicinity of schoolhouse in Spearman. Call J. L. Pierce 659-3358.

22T-rtn

LOST--2 mixed steers with O on right hip. Call collect, Charles Parker, 435-4365, Perryton.

22S-4tp

**FOR RENT**

FOR RENT--Furnished, clean, air conditioned, TV's available. Downtown Apts. Phone 2269.

10T-rtn

Rent Singer Touch-n-Sew machine. Only \$3 per week includes delivery and pickups. All makes sewing machines repaired in your home or in shop. Call Singer Co. 273-3381-423 North Main, Borger, Texas.

14S-rtn

ONE bedroom furnished apt, 213 E. 8th. Contact Gus or Jim McLain, 659-2274 or 659-3418.

14T-rtn

FOR RENT--Furnished Bachelor Apt. Contact Jim McLain, 659-3418.

12T-rtn

FOR RENT--3 bedroom house with 2 baths. Furnished or unfurnished. Call 659-2161.

23T-2tc

FOR RENT--Furnished apt, 606 S. Bernice Street. Phone 659-2652.

2-rtn

**HELP WANTED**

WAITRESS WANTED--Must be neat and clean & experienced. Apply in person to Georgia McLeod at Millers Cafe or call 3656 after 1 p.m.

20T-rtn

WAITRESS WANTED 1-9 p.m. Mon-Sat. Apply at Wade's Diner. 659-9988.

21T-2tc

**SATURDAY IS ELECTION DAY -- VOTE**

**MOBILE HOMES**

We have the following widths available--10 ft., 12 ft., 14 ft., and double wide 20 ft. and 24 ft. Lengths to 72 ft. Financing and insurance available.

**GREENBELT SALES**

**TIRES TIRES TIRES TIRES**  
FIRST LINE WHITE WALL NYLON AND POLYESTER & GLASS TIRES

8,85-14 or 9,00-15 \$20.92 plus Tax  
8,25-14 or 8,25-15 \$19.20 plus Tax

POLYESTER & FIBER & GLASS TIRES FOR CHEVY'S, FORD & PLYMOUTH \$24.58 Plus Taxes  
ALL OTHER SIZES PRICED RIGHT  
MIL-L 21048 OILS 53¢ Gal Plus Tax  
We have the low ASH OILS, CHAMPLIN AND PENNZOIL  
18-4-34 Tractor Tires \$123.17 TAXES PAID

DAVIS OIL CO.

Phone 659-2025

**POLITICAL ANNOUNCEMENTS**

**DEMOCRAT**

RAY TROSPER, State Representative 79th Leg. District

MAX R. SHERMAN, State Senator 31st Sen. District

WALTER KNAPP, State Senator 31st Sen. District

JIM GRAVES, State Representative 79th District

NORMA JEAN STOWE, County & District Clerk

FAYE WOMBLE LYNCH, County & District Clerk

SELMA RENEAU, County Treasurer

ED VERNON, Commissioner, Prec. 2

**REPUBLICAN**

MALOUF ABRAHAM, State Senator 31st Sen. District

JACK HART, State Representative 79th District

BILL NIX, State Representative 79th District

**BUSINESS OPPORTUNITY MAN OR WOMAN**

Reliable person from this area to service and collect from automatic dispensers. No experience needed...we establish accounts for you. Car, references and \$985.00 to \$1785.00 cash capital necessary. 4 to 12 hours weekly nets excellent monthly income. Full time more. For local interview, write, include telephone number, Eagle Industries, 3938 Meadowbrook Road, St. Louis Park, Minnesota 55426.

23T-2tp

**SPARE TIME INCOME**

**Distributor For This Area**

Become a distributor in one of America's largest and fastest growing industries. You will be distributing national brand products. No experience required. All accounts are contracted for and set up by our company. You merely restock locations with our national brand products.

You Can Earn \$800 A Month Or More Based On Your Effort

Inventory of 1820.50 to 3441.66 cash required for inventory and equipment. You must have a good car and be able to devote at least 4 to 12 hours per week. If you are interested, have the desire, drive, determination and want to be successful in a growing business of your own, write us today. Please enclose name, address, and telephone number.

WE WELCOME INVESTIGATION  
**NATIONAL DISTRIBUTING CO.**

1342 South Glenstone, Springfield, Mo. 65804

**NOTICE**

**NOTICE OF PUBLIC HEARING**

The Zoning Board of Adjustment of the City of Spearman, Texas, will hold a Public Hearing on May 12, 1970, 6:30 p.m. at the City Hall, Spearman, Texas, for the purpose of considering the application of Mrs. Wesley Garnett Jr. to locate a play school in the garage of her home located at 712 Steele Drive, Lot 23, Block 6, Blodgett & Linn Addition, City of Spearman, Texas. The Zoning Board of Adjustment will determine if the request for a Non-Conforming Use Permit will be granted.

**LEGAL NOTICE**

**CONTRACTOR'S NOTICE**

**HANSFORD COUNTY HIGHWAY CONSTRUCTION**  
Sealed bids, addressed to Weldon Green, Auditor, Hansford County, Spearman, Texas will be received at the office of the County Auditor until 10:00 A.M., May 11, 1970 for furnishing all plant, labor, materials (except as set out in the proposal and specifications) and equipment and performing all work required for the construction of Reshaping Base Course and Asphalt Surface Treatment on existing Flexible Base beginning Southwest of Gruver, Texas at FM Highway 2018 and extending South 2 miles and West 3 miles past Feed-yard Industries to the Sherman County Line.

All proposals shall be accompanied by cashier's or certified check upon a national or state bank in the amount of 5% of the total maximum bid price payable without recourse to The Commissioners Court of Hansford County, Texas or a bid bond in the same amount from a reliable surety company, as a guarantee that the bidder will enter into a contract and execute performance and payment bonds within (10) ten days after notice of contract award to him. The notice of award of contract shall be given by the Owner within (10) ten days following the opening of bids.

The successful bidder must furnish performance and payment bonds upon the forms provided in the amount of 100% of the contract price from an approved surety company holding a permit from the State of Texas to act as surety.

The right is reserved, as the interest of the Owner may require, to reject any and all bids, and to waive any informality in bids received.

Plans, specifications and bidding documents may be secured from the office of Harvey W. Schmidt, Consulting Engineer, 221 Paramount Bldg., Amarillo, Texas.

The minimum wages to be paid on the work included in the proposal shall not be less than the minimum wages required by the Texas Highway Department for similar work in this area.

Bidders shall inspect the site of the work and fully inform themselves as to all conditions and matters which in any way affect the work of the cost thereof.

THE COMMISSIONERS COURT-HANSFORD COUNTY  
By: Johnnie C. Lee, County Judge

22T-23T-c

**NOTICE TO CONTRACTORS**

Sealed proposals for Seal Coating approximately 66,000 square yards of city streets and miscellaneous curb and paving repairs will be received at the office of the City Manager, City Hall, Spearman, Texas, until 8:00 P.M., May 11, 1970, and then publicly opened and read.

All proposals shall be accompanied by a cashier's or certified check written upon a national or state bank in the amount of five (5%) percent of the total maximum bid price payable without recourse to the City of Spearman, or a bid bond in the same amount from a reliable surety company, as a guar-

turned in good condition to McMorries & Burns, Inc. not later than five days after the time that bids are received.

CITY OF SPEARMAN, TEXAS  
By Dr. D. E. Hackley, Mayor  
ATTEST: s/ Robert Ragsdale, City Secretary

23T-24TC

**LAWN TENDING**

If you want to look from your window upon a lawn that will turn your neighbors green with envy, cultivate these do's and don't's suggested by scientists.

Do water a new lawn lightly and often until it is established. Do seek an established lawn to a depth of three to six inches but don't water again till the soil becomes dry and crumbly.

Don't mow a newly planted lawn until it is three inches high. Then keep it at one and a half to two inches.

Do use a quality seed mixture instead of a bargain-basement mixture; it will prove an economy in the long run.

Do follow instructions on the fertilizer package very carefully.

Don't apply lime, fertilizer or anything else except with a properly adjusted spreader.

Do use a sharp mower. Dull blades spit tops of the grass,

causing them to turn brown. A new cordless electric lawn mower, for example, is both efficient and convenient. The country's first battery-powered, four-wheel, reel-type mower, the Black and Decker Cordless Electric Lawn Mower will cut more than 10,000



square feet of average lawn on one battery charge. It can be recharged automatically by connecting it to the regular unit which operates on household current.

Do utilize the many other features of this modern mower. They include a leak-proof battery that carries a three-year warranty, a quiet permanent magnet motor, a contact safety switch, safety lock and deep set blades, self-sharpening ability, six adjustable cutting heights, four-wheel construction and a shock absorbing clutch.

Follow these lawn care practices and the lawn won't be greener on the other side of the fence. It will be greener on your side!

**DID YOU KNOW?**

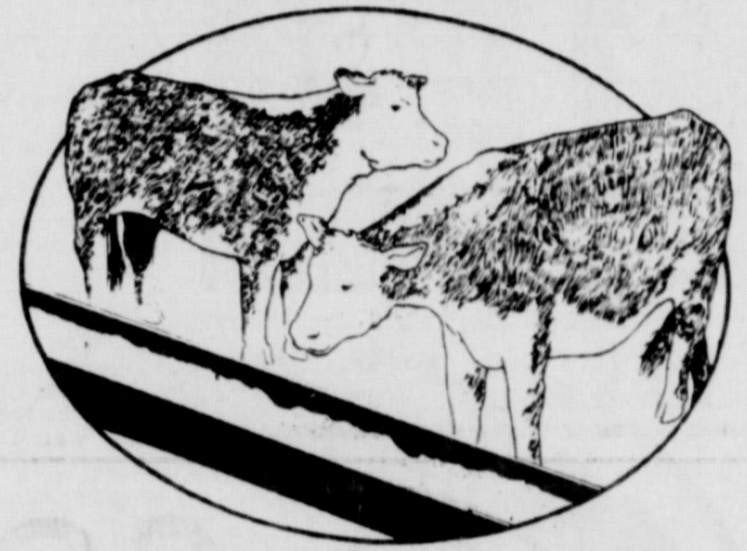

PEOPLES NATURAL GAS serves much more than just irrigation?

Peoples is doing its part to bring natural gas to:

- RURAL AREAS • FEED YARDS
- HOT MIX PLANTS • RENDERING PLANTS
- MEAT PACKING PLANTS • OTHER COMMERCIAL NATURAL GAS CUSTOMERS •

If your plans call for the use of dependable, economical natural gas, give your Peoples man a call.

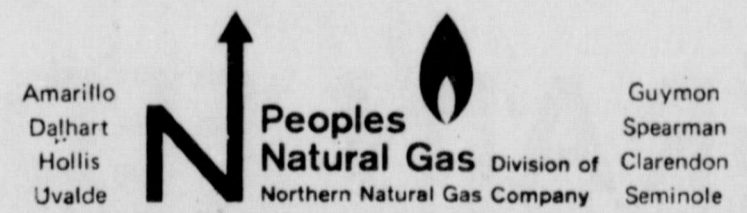

**FRANK PHILLIPS COLLEGE**  
Borger, Texas  
**Summer Registration June 1st**  
**Fall Registration Aug. 26th & 27th**

**FOR THE BEST IN AERIAL WEED & INSECT CONTROL CONTACT**

**SPEARMAN**  
659-3539

**TOM PENN INC.**  
BUSTER HENDRICKSON (OWNER)

**PERRYTON**  
435-3727

### WERE YOU COUNTED?

The 1970 Census is now almost finished. It is very important that the census be complete and correct. If you believe that you (or anyone else in your household, including visitors) were NOT counted, please fill out the form below and mail it IMMEDIATELY to:



U. S. Census Office 1019  
Amarillo AFB, Bldg. 9316  
Amarillo, Tex. 79111

PLEASE PRINT OR WRITE CLEARLY

I have checked with the members of my household, and I believe that one (or more) of us was NOT counted in the 1970 Census.

On April 1, 1970, I lived at \_\_\_\_\_  
(House number) (Street or road) (Apartment number or location)  
\_\_\_\_\_  
(City) (County) (State) (ZIP code)

This address is located between \_\_\_\_\_ and \_\_\_\_\_  
(Name of street or road) (Name of street or road)

I am listing below the name and required information for myself and each member of my household.

PLEASE INCLUDE			DO NOT INCLUDE		
All family members and other relatives living here, including babies.			Any college student who stays somewhere else while attending college.		
All lodgers, boarders, servants, hired hands, and other nonrelatives living here.			Any person away from here in the Armed Forces or in an institution such as a home for the aged or mental hospital.		
All persons who usually live here but are temporarily away.			Any person who usually stays somewhere else most of the week while working there.		
All persons with a home elsewhere but who stay here most of the week while working or attending college.			Any person visiting here who has a usual home elsewhere.		
Anyone staying or visiting here who had no other home.					

Names of persons living in this household on April 1, 1970, and those staying or visiting here who had no other home.

Print names in this order	Print relationship of each person to the head of the household.	Is this person— White Negro (Black) American Indian Japanese Chinese Filipino Hawaiian Korean Other (print specific race)	Male or Female	When was this person born?	Is this person— Now married Widowed Divorced Separated Single (never married)
Head of household					
Wife of head					
Unmarried children, oldest first					
Married children and their families					
Other relatives of the head					
Persons not related to the head					

For example: Wife, Son, Daughter, Grandson, Mother-in-law, Lodgee, Lodger's wife, Mar F, M or F

U.S. Dept. of Commerce, Bureau of the Census, Form D-36



Kay Wysong was awarded a free cookbook by FIA for being the outstanding cookbook saleswoman for February! Kay is a member of the finest FIA class in the state of Texas!

### Texans Face Auto Insurance Increase

AUSTIN--Texans may face another auto insurance rate increase unless traffic accidents in the state are reduced by 140,000 in 1970, a leading insurance industry spokesman here said Wednesday.

Expressing overall support for Gov. Preston Smith's traf-

### Texans Face Auto Insurance Increase

fic safety program, F. Darby Hammond, Executive Director of the Southwestern Insurance Information Service (SIIS), said additional measures were needed to strengthen the Governor's plan and reduce the carnage on Texas highways. He said the present program was not extensive enough to achieve this purpose.

"We must face our total responsibility regarding the terrible human losses suffered

chures to be included with each set of new license plates.

Outlining eight points in his letter to the Governor, Hammond said the SIIS improvement plan would require no additional legislation for implementation. He said inclusion of the SIIS recommendations would help bring much closer to reality the massive reduction of auto accidents necessary to hold the line on auto insurance rates.

The SIIS plan calls for:

1. A program of more intensive enforcement of traffic laws by the DPS and local police;
2. A driver information program aimed to promote improved driving skills and better knowledge of traffic regulations;
3. A program to urge all judges in traffic cases to take a harder line on all violators;
4. An evaluation of the Texas traffic courts;
5. A call for the Attorney General to instruct judges to stop granting stay orders that allow violators of the financial responsibility law to drive, and to deny occupational licenses to those with more than three traffic violations in three consecutive years;
6. Impounding the autos of those arrested for driving while intoxicated;
7. Encouraging expanded coverage in the media on improving driving habits and on traffic safety; and;
8. Inclusion of a safety brochure with each set of new license plates.

### MISS AMERICA JOINS FIGHT



Beautiful Pamela Anne Eldred of Birmingham, Michigan, crowned Miss America of 1970, holds the Sword of Hope—symbol of the AMERICAN CANCER SOCIETY—to remind everyone to support the Society's 1970 Crusade which raises funds for Research, Education and Service.

**ASSOCIATED DRUGGISTS**

**VALUE DAYS**

We received the right to limit quantities of items at sale prices.

**JERGEN'S**

9 1/2 oz. Size  
Reg. \$1.19

**88¢**

**EXCEDRIN**

ANALGESIC TABLETS

Regular 36's  
Reg. 79¢

**49¢**

THIS BARGAIN ONLY GOOD WITH COUPON

**BAN ROLL-ON DEODORANT**

1 1/2 oz. Size  
Reg. \$1.09

**79¢**

**TEGRIN**

MEDICATED SHAMPOO

2 oz. Size  
Reg. \$1.49

**97¢**

**DESENEK**

1 1/2 oz. Size  
Reg. \$1.19

**79¢**

**POLIDENT**

DENTURE TABLETS

40's  
Reg. \$1.09

**69¢**

THIS BARGAIN ONLY GOOD WITH COUPON

**LYSOL**

SPRAY DISINFECTANT

7 oz. Size  
Reg. \$1.09

**79¢**

**MURINE**

EYE DROPS

Plastic 18 cc.  
Glass 16 cc.  
Reg. 79¢

**59¢**

**GELUSIL**

TABLETS

100's  
Reg. \$2.10

**\$1.49**

**VITALIS**

HAIR GROOM—LIQUID

7 oz. Size  
Reg. \$1.25

**88¢**

**JOHNSON & JOHNSON**

BABY POWDER

9 oz. Size  
Reg. 85¢

**59¢**

**ANUSOL**

SUPPOSITORIES

12's  
Reg. \$1.40

**99¢**

**SPEARMAN REXALL DRUG**

Phone 659-2226  
220 Main  
TWO REGISTERED PHARMACISTS ON DUTY

For Corn Silage that pays:

**DEKALB has your number!**

Powerplant varieties for high grain ratio • tonnage • energy!

**SEE ME NOW!**

KENNETH EVANS 659-2765 SPEARMAN  
MILFORD LAMBRIGHT PRINGLE 878-2765

### CENSUS ASKS "WERE YOU COUNTED?"

Were you counted in Census '70?

With the 1970 Census of Population and Housing virtually completed locally, District Manager R. L. Butler announced the beginning of a "Were You Counted?" campaign to insure that no resident of the area has been overlooked.

If you think you or your family might have been missed, you are urged to notify the census district office by means of a "Were You Counted?" form. Area newspapers are printing these forms in their current editions as a public service. Prompt mailing of the "Were You Counted?" forms will speed up the compilation of preliminary population figures for the area.

Preliminary figures giving the total population of incorporated places of 10,000 or more population, and for counties, will be issued as soon as the District Manager is convinced that a complete count has been made. Final, detailed population figures will be issued from Washington later this year after returns have been tabulated by the Census Bureau's electronic computers.

The importance of a complete count was stressed by the District Manager. He

pointed out that the population figures compiled in the current census must stand as official until the next Federal census.

"Representation in the U. S. Congress and the State Legislature is determined by the population count as ascertained in the census. Federal funds are allotted to States and State funds, in turn, are allotted to counties and municipalities on a per capita basis. So a short count means under representation in the Federal and State law-making bodies and under allotment in government funds. Thus, it is imperative that we have a complete count. The help of every resident of the area is needed to reach this goal," he said.

### Rare Goose Seen In South Texas

ROCKPORT--An unusual visitor to South Texas, a red-breasted goose, has been seen and his identification verified on the Punta Del Monte Ranch in Kenedy County, eight miles north of Raymondville.

The red-breasted is considered a European goose and normally winters on the grassy steppes. He is found as a vagrant across Europe to Britain, France, Sweden and Iceland. It is believed that this is the first verified observation of the red-breasted goose in South Texas.

Four trained wildlife field men, J. L. McDougald, District Law Enforcement Chief; W. H. Gooch and D. L. Powell, Game Management Officers, all of the Texas Parks and Wildlife Department, and Jerome S. Smith, U. S. Game Management Agent, made the observation.

Mr. and Mrs. Cecil Fryrear Jr., and children of Borger visited Sunday in the home of his sister Mrs. Lawrence Tindell, and his parents, Mr. and Mrs. Cecil Fryrear Sr. in Spearman.

**GOING GOING GONE**

**GIGANTIC AUCTION**

**WAYLAND BAPTIST COLLEGE**

May 19, 10:00 A.M. Wayland Bowl

**WE NEED YOU**

**Ways You May Help:**

**First:** We want you to see what you have of value, either used or new items which might be auctioned to raise money for the college. This money will go into the operating fund for the current budget.

**Second:** We want you to make plans to join us for the Auction in the Wayland Bowl on the campus, May 19, 10:00 A.M.

**IF YOU HAVE ITEMS TO DONATE, CONTACT THE BAPTIST MINISTER IN YOUR TOWN**

or

**Dr. W. Neil Record, Ac 306 296-5521**

**WHO'S NANCY?**

A graduate of West Texas State University, a Texas Real Estate Broker, an elder in the Presbyterian Church, has served on the Presbytery Committee on Christian Education and as an officer and board member of the Amarillo Community Center.

As the wife of four-term Texas State Representative, Hudson Moyer, and a concerned Texan, Nancy is qualified to represent the 31st District in the Texas Senate.

**VOTE MRS. NANCY MOYER STATE SENATE**

May 2 Democratic Primary  
Paid Pol. Adv. by Nancy Moyer

**VOTE FOR JACK HART**

For State Representative 79th Dist. Republican Primary May 2

**Jack Hart, a native of Gruver, knows the North Plains and will make an effective state representative.**

**Pd. Pl. Adv. by Jack Hart**

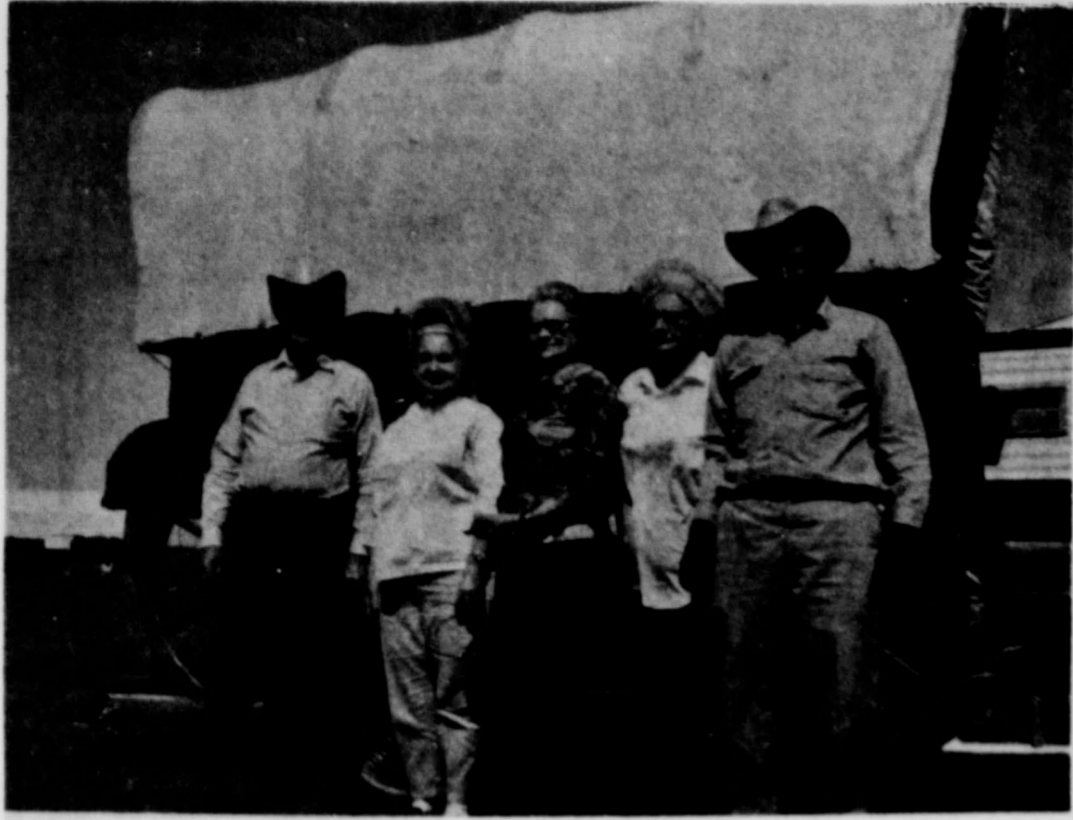

Despite the high wind and the hot sun, these brave pioneers prepare to embark on the mule train trip to Guymon. Pictured left to right, Mr. and Mrs. Lloyd Rinehart of Borger, Mrs. Fleming of Follett, and Mr. and Mrs. Dave Ashpaugh of Slapout, Oklahoma. The covered wagon belongs to the Ashpaugh's.

### ROLLING PLAINS MULE TRAIN PREPARING FOR TRIP TO GUYMON FOR CELEBRATION

It was early afternoon Tuesday afternoon April 28, 1970 when activity started on the rodeo grounds in Spearman. A passing stranger might have thought the area had reverted to the Old West but local people in the know realized it was the beginning of a rally of the famous Rolling Plains Mule Train.

Members of the club were setting up camp for the night before departing on their first major journey of the year.

Wednesday morning at the stroke of eight, Wagon Master Earl Riley gave the starting signals and the wagons started to move.

The train arrived at the Gruver schools about noon Wednesday where they stopped for a coffee break and a visit with the students and faculty of the Gruver schools.

Leaving the school they journeyed five miles north of Gruver to the Ken Wilmett farm where the group pitched camp for the night. The train covered twenty miles Wednesday.

The train left the campsite at 8 a.m. this morning and travel about twenty two miles today. They will take a noon break to coffee up and water the mules after which they will proceed to the Mark Vantine ranch on Frisco Creek, eight miles South of Guymon. Entertainment will be in order tonight when the riders of the mule train will welcome square dancers from Texhoma, Booker, Guymon, Spearman and Gruver. Music will be provided by the Ridge Runners String Band along with Red Dinker and his Jeans and Jans.

The wagons roll out again Friday morning at seven and stop at the Colonial Inn in Guymon for coffee time.

Later on, they will be escorted to a point on Main Street. The escort will consist of the Guymon police and the Texas County Sheriff's posse. They will meet the Elkhart Trail Riders at that time and put on a 30 or forty minute program.

A group of visitors touring Swift and Company will be on hand for this entertainment. These visitors are from the East Coast and this will be their first opportunity to come face to face with Texas mules although they have probably seen Jack Asses in their part of the country.

The Rolling Plains Mule Train will then go to the Fair grounds where they will be treated to a barbecue. They will set up camp on the old football practice field South of the Fair building where pens will be provided for the mules. The members will dine, Friday night at 6:30 in the Dale Hotel Coffee Shop.

An early breakfast will be held Saturday morning with the Old Timers in the Ideal Food Store after which the travelers will hitch up for the parade.

One of the big events of the trip will be Friday night when the Rolling Plains members will be guests at the R. C. A. Rodeo.

Wade of Stinnett, Mr. Verl Woods of Booker, Texas, Ike Vernon of Spearman with two wagons, Mr. and Mrs. Harry Crooks of Spearman, Doss Atchley of Spearman, Mr. and Mrs. Earl Riley of Spearman with two wagons and Mrs. Ruth Flemmings of Follett, Texas.

Riding the entire distance on mule back will be head scout Elmer Hunt, a 76 year young mule trainer from Binger, Okla.

They'll be singing on the prairie and dancing on the plains.

As the mule train goes a rollin on its way.

The wagon tops are covered up for keepin on the rains, that could come down most any day in May.



### HOSPITAL NEWS

Patients in Hansford Hospital are Bruce Bailey, Jewel Chase, Weaver Burke, Kay Hobbs, Bobby Impress, Hiram Wilbanks, Mary Graham & son, Joe Olivarez, Danny Hand, Mikie Richeson, Lawrence Wilbanks, Richard Nava, L. D. Pierce, Robert Brooks.

Dismissed were Joe Day, Nan Prutsman, Mary Cole, Cheryl Craig, Cindy Gressett, Donna Luginbyhl, Gary Wyson, Hazel Stumpf, Mack Mauldin.

### Hi-Lo Club Meets In Jameson Home

Mrs. Leonard Jameson was hostess for the Hi-Lo Bridge Club Thursday evening, April 23 in her home.

Mrs. John Berry had high score and Mrs. Jesse Womble had low.

Attending were guest Mrs. Gwenfred Lackey and members Mmes. Berry, Womble, Preston Scott, W. H. Gandy, Faye Lynch, Vi Whitson and the hostess.

### Arts And Crafts Guild Meeting

Mrs. Fred Hoskins was hostess for the Friday April 24 meeting of the Arts and Crafts Guild.

Ladies attending the afternoon china painting session were, Mmes. Bill Russell, Pope Gibner, Clay Gibner, Kiff White, Fred Daily, Bill Gandy, P. A. Lyon, Joe Traylor, Ned Turner and the hostess.

Mrs. P. A. Lyon will host the May 1 meeting of the Guild.

### Harvey Whitefield Is With Marines At Beaufort, S. C.

BEAUFORT, S.C. April 20-Marine Corporal Harvey D. Whitefield, son of Mr. and Mrs. H. H. Whitefield of 1101 S. Bernice, and husband of Mrs. Barbara J. Whitefield of 712 Cotter Dr. Spearman, Texas, is now serving with the newly commissioned Station Operations and Maintenance Squadron at the Marine Corps Air Station, Beaufort, S.C.

Combination Green Salad  
Chocolate Pudding  
Cornbread-Butter-Milk  
High School Meat Choice  
Juicy Burger  
WEDNESDAY, MAY 6  
Seasoned Beef on Bun  
Scalloped Potatoes  
Seasoned Green Peas  
Cabbage, Vegetable Slaw  
Raisin Cake  
Milk  
High School Meat Choice  
Steak Fingers-Bread  
THURSDAY, MAY 7  
Salisbury Steak  
Mashed Potatoes  
Buttered Leaf Spinach  
Sweet Pickle Chips  
Congealed Peach Salad  
Chocolate Chip Bars  
Bread-Milk  
High School Meat Choice  
Barbecued Ham  
FRIDAY, MAY 8  
Hot Dogs-Chili Sauce or  
Pimiento Cheese Sandwich  
Seasoned Beans  
Potato Gems-Catsup  
Chopped Onions  
Spicy Applesauce  
Oatmeal Cookies  
Milk

### Panhandle Important Area for Game

AUSTIN--The rugged and rolling Texas Panhandle is experiencing growth as a major game-producing area of the State.

Texas Parks and Wildlife Department officials point out that nine important game birds and animals in the 33-county Panhandle area have either remained stable in population or have extended their range dramatically in recent years.

Mule deer, white-tailed deer, pronghorn antelope, turkey, aoudad sheep, ring-neck pheasant, lesser prairie chicken and bobwhite and blue quail are found in many of the counties and all have a considerable economic impact.

Department project leader Dick DeArment of Wheeler reports that the white-tailed deer herd has done well, with some unusually large animals harvested recently.

A total of 1,337 pronghorn antelope have been killed in six Panhandle counties from 1965 through 1969.

Aoudad sheep released in the Palo Duro Canyon have increased from an original herd of 44 in 1957 to an estimated 600 in seven counties.

Ringneck pheasants are reported to be extending their range, and increases in the lesser prairie chicken population have been sufficient to allow limited open seasons in the past three years.

Mr. and Mrs. Hubert Sloan of Perryton visited Sunday in the home of his parents Mr. and Mrs. H. A. Sloan. They were in the home for Sunday dinner, then they all motored to Lake Meredith.

Mr. and Mrs. Granville Boyd visited last weekend with their daughter and new granddaughter, Mr. and Mrs. Wesley Brinkley and baby in Lubbock.

## TEXAS LAWYERS' CHOICE

ELECT JUDGE JAMES DENTON TO THE SUPREME COURT

## EXPERIENCE & INTEGRITY

ELECT JUDGE JAMES DENTON TO THE SUPREME COURT

## STATE BAR POLL WINNER.

ELECT JUDGE JAMES DENTON TO THE SUPREME COURT

Paid Pol. Adv. by Hansford County Citizens for Denton, Richard Countiss, Chairman.

DYNAMIC LEADERSHIP FOR THE 70's

ELECT JACK HAZLEWOOD FOR STATE SENATOR

JOIN HAZLEWOOD'S FIGHT AGAINST HIGHER INSURANCE & UTILITY BILLS!

Pol. Adv. Paid for by Jack Hazelwood

### School Lunch Menus

MONDAY, MAY  
Stewed Chicken/egg Noodles  
Buttered Corn  
Green Bean Casserole  
Kosher Pickle Spears  
Sliced Peaches/Pineapple  
Honey-Peanut Butter Blend  
Hot Rolls-Milk  
High School Meat Choice  
Sliced Franks/Barbecue Sauce  
TUESDAY, MAY 5  
Meat Sauce with Spaghetti  
Blackeyed Peas with Bacon

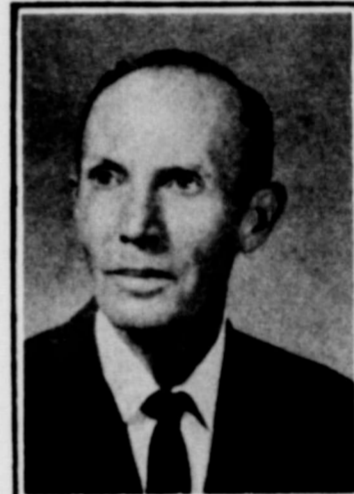

WEBSTER H. WILLOUGHBY  
Democratic Candidate For State Representative of 79th District  
Appreciate Your Vote  
Paid Pol. adv. by W. H. Willoughby

## THE CHOICE OF TEXAS ATTORNEYS BY 62%



Vote for Judge TRUMAN ROBERTS Texas Court of Criminal Appeals Saturday, May 2

(Pol. Ad. paid for by Truman Roberts)

You'll LOVE the modern livability of a TOTAL ELECTRIC GOLD MEDALLION HOME

A Gold Medallion Home is a home where clean, dependable electricity does everything for your comfort and convenience. Cooks, cools and heats the entire house, washes dishes, heats water, provides modern lighting and operates your work-saving, time-saving appliances. You're sure to love the many better living features that a Gold Medallion Home will provide for your family for years to come. Ask your builder or call our office soon for full information on the advantages of living the modern Total Electric way.

COMMUNITY PUBLIC SERVICE  
Your Electric Light & Power Company  
An Equal Opportunity Employer

E17-70



PRICES GOOD THURS. FRI. & SAT.

# M & M GROCERY AND MARKET

Open 7 Days A Week — Buccaneer Stamps  
Shurfresh Milk — Tender Crust Bread

Phone 659-3234

202 North Bernice Street SPEARMAN, TEXAS



Oscar Meyer

## BOLOGNA

12 oz. pkg. **69¢**

NEW HOURS  
DUE TO  
TIME CHANGE  
10:00  
NIGHTLY

Mortons fully cooked  
**Chicken**  
in a  
**Basket**  
Reg. \$2.39 Special  
**\$1.98**

## BREAD

Tendercrust 1 1/2 lb. loaf

2 for **49¢**

## COOKOUT SPECIALS

Oscar Meyer

### WEINERS

all beef-1 lb. pkg.

**77¢**

### GROUND BEEF

4 Lb. pkg

limit 8 lbs.

Lb. **53¢**

## TOMATOES

Cello Pac Carton

**29¢**

### Spaghetti Dinners

**23¢**

### STEREO ALBUMS

Budget popular artists  
American Beauty

**\$1.59**  
each

### STEREO TAPES

reg. \$6.98  
8 Track

**\$5.49**

### Jergens MILD SOAP

Bath Size

2 for **25¢**

## BACON

**79¢**

Slab LB.

## PEPSIS

Carton  
plus  
deposit

**37¢**



THIRD  
MEATS CONTEST  
AREA I 1970

This judging team of Robert Beck, sophomore; Seth Ralston, sophomore; and Gary Evans, Jr., won 1st place in the Top Of Texas District meat judging contest, and 3rd place in the Area 1 contest at Lubbock last weekend. They will leave for Texas A & M to compete in statewide competition Saturday May 2nd.



FIRST  
PUBLIC SPEAKING  
DIST. 1970

Steve Soper of the Spearman FFA won the Top of Texas District Public Speaking contest, and will participate in the Area 1 contest May 9th at Lubbock. Steve wrote his own speech on soil Conservation. Steve is an outstanding FFA member and his teacher Burt Williams is extremely proud of Steve because he won the speech contest without any coaching from his FFA teachers.

#### BEST TIP YET

Lung cancer is the leading cause of cancer death among American men. Best tip yet, says the American Cancer Society, "Don't Smoke Cigarettes."

## Cancer's Warning Signals!

1. Unusual bleeding or discharge.
2. A lump or thickening in the breast or elsewhere.
3. A sore that does not heal.
4. Change in bowel or bladder habits.
5. Hoarseness or cough.
6. Indigestion or difficulty in swallowing.
7. Change in size or color of a wart or mole.

If your signal lasts longer than two weeks, go to your doctor

#### CANCER PATIENTS IN THE SPOTLIGHT

The American Cancer Society has long been a leader in cancer research. Now it is focusing more directly on the needs of the patient who is currently suffering from cancer.

For the first time, the Society has appropriated \$1,000,000 for a national program of clinical investigation to help cancer patients. The program is designed to speed research findings to the patient.

The ACS also has major programs to help rehabilitate persons who have had major larynx and breast surgery. The "Reach to Recovery" program sends women who have had successful breast surgery into hospitals to help recent mastectomy patients. Through its support of the International Association of Laryngotomies, the ACS helps thousands of persons who have lost their voices to speak again.

Now, the Cancer Society plans to extend aid to other groups of persons who have undergone treatment for cancer. It is an ambitious program, a program with heart, as important as the work being done in countless laboratories worldwide.

**GIVE**  
AMERICAN CANCER SOCIETY



# 18TH YEAR

# THANK YOU

WE TAKE THIS OPPORTUNITY TO THANK OUR CUSTOMERS AND FRIENDS FOR THEIR PARTICIPATION IN OUR BIG 18th ANNIVERSARY CELEBRATION...

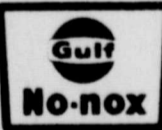

WINNERS IN 18th ANNIVERSARY FOR NO-NOX GASOLINE:

Lynn Knox - 80 gallons	Mrs. E. C. Greene - 40 gallons
Donald Taylor - 80 gallons	Lucian Cates - 40 gallons
Roy Scribner - 60 gallons	E. D. Mundy - 25 gallons
Mary Johnson - 60 gallons - Waka	D. L. Hall - 25 gallons
Faye Palmer - 60 gallons	Ray Devers - 25 gallons
L. F. Hand - 40 gallons	W. B. Seitz - 25 gallons
Jim Fowler - 40 gallons	

## ALTON'S



## SERVICE

659-2422 J. J. COLLARD



SPEECH DEPARTMENT winners pose with trophies won at Regional last weekend: Front, L to R: Mary Sue Hazelwood, Camille Baggerly, Jean Porter, Rosemary Burkhardt, Back: Gary Miller, Danny Carroll, Wade Parks, Buddy Dossett, Richard Tracy.

The award was established in memory of Keitha Morris of White Deer. Spearman students earned four first places, three seconds and one third in Saturday events.

Richard Tracy and Buddy Dossett won first place in boys' debate, while Jean Porter and Camille Baggerly took first in girls' debate. First place in boys' prose reading went to Gary Miller, and first in science was won by Mike Com.

Others from Spearman were Bobby DeArmond, second in boys' persuasive speaking; Wade Parks, second in boys' poetry interpretation; Jan Jones, second in ready writing; and Rosemary Burkhardt, third in girls' poetry interpretation.

Other Panhandle area winners in Class AA competition were: Informative speaking, 1-Norman Mohr of Pritoria; girls' informative speaking, 1-Brenda Mathis of Floydada; girls' prose reading, 2-Paula Scott of Panhandle; feature writing, 2-Melissa Lindsay of Childress; headline writing 1-Onita Whitmire of Quanah; slide rule, Constance Fiero of Quanah; typewriting 1-Cecilia Hardin of Abernathy, 2-Larry Jones of Floydada; number sense, 1-Samuel Castro of Quanah, 2-Gail Browder of Quanah; slide rule, Constance Fiero of Quanah; science, 2-Kent Bradford of Dimmitt.

## Honors

It's the same old song, as Spearman's fine literary team, grabbed the regional University Interscholastic League Honors, in Lubbock Saturday.

The regional contests for AA were held on the Texas Tech University campus and results were announced by Dr. Holmes Webb, professor of education and director general for the event.

First and second place winners in most events here will be certified for competition in the state UIL contests in Austin May 8, Dr. Webb said.

Winner for the second year in a row of the John T. Morris award for best actress in the regional Class B one-act play contest was Ann Moudy of Happy.



Gayle Lamb, Anita Smith, standing, and Mrs. Joy Barkowsky attended the Texas Association of Future Homemakers of America meeting held in Austin April 24-25. They display the honorary membership plaque which Mrs. Barkowsky is so proud of.



Ready writing expert Jan Jones, seated, discusses her trip to Austin with teacher, Mr. John Hickey. Jan won second at the regional, and the first two places in ready-writing go to Austin, May 8 for the state tourney.

## Spearman Grabs UIL Literary

**Saturday May 2nd**

**8 99¢**

KING SIZE WALLET CREATIVE COLOR PORTRAITS FOR ONLY

PHOTO HOURS 9 A.M. TO CLOSING

NO LIMIT

GET PICTURES MADE OF GRANDPA, GRANDMA, DAD, MOM AND ALL THE LITTLE ONES AT THESE SAME LOW PRICES!

**SHUGART COLOR PHOTOS Whites Auto**

316 MAIN

**WHO'S NANCY?**

What's the Choice? ... Just Another Amarillo Lawyer? OR **MRS. NANCY MOYER**

- Your Full-Time Senator
- No Conflicting Obligations
- Regular Senate Office Hours
- Panhandle Residency Out-of-Session

VOTE **MRS. NANCY MOYER** STATE SENATOR May 2 Democratic Primary Paid Pol. Adv. by Nancy Moyer

LET'S ELECT. . .

**JIM GRAVES**

DEMOCRATIC CANDIDATE FOR STATE REPRESENTATIVE 79th DISTRICT

**JIM GRAVES, WILL WORK FOR**

- SOUND LOCAL SELF GOVERNMENT
- OBJECTIVE LAW ENFORCEMENT
- IMPROVED AGRICULTURE PRODUCTION
- BETTER EDUCATION FOR OUR YOUTH
- DEVELOPMENT OF AREA INDUSTRY
- EFFICIENT USE OF STATE FUNDS

**JIM GRAVES IS QUALIFIED**

OLD ENOUGH TO EVALUATE OUR PROBLEMS—YOUNG ENOUGH TO DO SOMETHING ABOUT THEM.

Pd. Pol. Adv. By Jim Graves

### FHA'ers To State Meet

"Our World-To Know, To Care, To Do" was the theme of the 1970 state meeting of the Texas Association of Future Homemakers of America held in Austin, April 24-25, 1970.

Approximately 7000 members and advisors representing 76,000 members in 1600 chapters from all over Texas attended.

Members attending from the Spearman Chapter were Anita Smith, next year's president, and Gayle Lamb, incoming secretary. Their advisors, Mrs. Joy Barkowsky, also attended. She was one of thirty-three adults to receive a State Honorary Membership.

The main speaker was Dr. Jane Vincent, Counseling Psychologist at the Testing and Counseling Center, The University of Texas. She spoke on the convention theme "To Know To Care, To Do."

A State Chorus composed of 100 Future Homemakers was featured. The group was under the direction of Bill Young of Pleasanton, State Degrees of Achievement, the highest award of the organization, was presented to 500 members. DeAnna Carol Tucher of Booker; spelling, 1-Carla Ridgeway of Mobeetle, 2-Gene Herrin of Anton.

3rd place award in Girls Informative speaking went to Donna Reed.

The one act play "The Chairs", featuring characters Wade Parks, Rosemary Burkhardt and Gary Miller, won first place.

Wade Parks was named Best Actor and Rosemary Burkhardt was named Best Actress.

Play crew members included Mary Sue Hazelwood, Danny Carroll and Jean Porter.

### HELPFUL HINTS FROM ME TO THEE

By Vivian Warminski  
Hansford Co. Home Demonstration Agent

Americans eat a half billion pounds of peanut butter a year and cash in on its economy, nutritional value and versatility.

U. S. Department of Agriculture ranks peanut butter near the top in lists for protein content, food energy, fats necessary to maintain body balance, phosphorous, thiamine and nicacin.

Texas is the number two peanut producing state. Last year's crop totaled 213,000 tons worth about \$50 million to Texas farmers. To help consumer Texas peanut products, here is a recipe.

**NEW ORLEANS PEANUT-BANANA BREAD**

1/3 cup shortening  
2/3 cup sugar  
2 eggs  
1 cup chopped salted peanuts

1 cup mashed ripe bananas  
1 3/4 cup flour  
1 teaspoon soda  
Cream shortening and sugar. Add unbeaten eggs one at a time, and beat thoroughly one minute, medium speed with electric beater. Add the chopped peanuts. Add the mashed bananas alternately with the flour and soda which have been sifted together to over beat. Turn into a greased 8 1/2 x 4 1/2 x 2 1/2 inch loaf pan. Bake (350° F.) an hour and 10 minutes or until done.

**SATURDAY IS ELECTION DAY GO VOTE**

### THE PROVEN PIPE LOCK-SEAL

**RUBBER-GASKET JOINT CONCRETE PIPE**

Mile after mile after mile of dependable LOCK-SEAL pipe serves irrigation farmers across the plains. It's the ideal pipe for large volumes of water and it's manufactured, installed and guaranteed by Gifford-Hill. Over 20 years of experience backs up every LOCK-SEAL installation. For proven dependability, buy LOCK-SEAL irrigation pipe.

Give us a call today!

**STEPHEN QUALLS**  
Your Gifford-Hill Irrigation Specialist

**Gifford-Hill & Company, Inc.**  
Box 67 Spearman, Texas Office 659-2596 Home 659-3682

**PIONEER 845**

**PIONEER 820**

## TWO FOR THE MONEY

Pioneer brand hybrids set the yield pace wherever grain sorghum is grown. Here are two performance proved varieties you can count on for this area. 820 is an old reliable, full-season heavyweight that consistently yields in the 8 to 10 thousand pound range with good fertility and water. 845 is a relatively new medium-maturity hybrid that yields like most full-season varieties. It has produced over 10,000 lbs. per acre in an official Texas A & M yield test. Pick the Pioneer brand hybrid that fits your requirements best. Then see your Pioneer dealer right away and get the seed you need for this year's crop.

**PIONEER BRAND**  
Pioneer Sorghum Company Plainview, Texas

Prices Effective thru Sat., May 2, 1970  
Limit rights reserved.

# BEAT THE BUCK SALE!

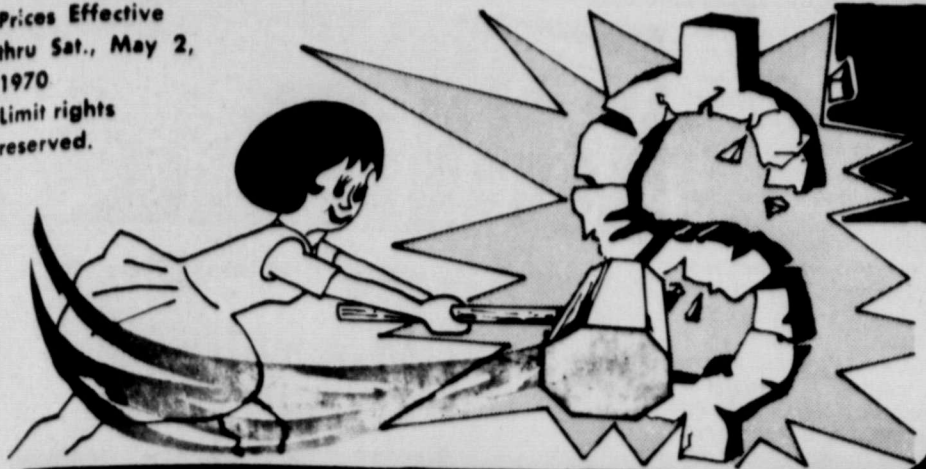

## "BEAT THE BUCK" DAIRY SPECIALS!

<b>MARGARINE</b> .....	6	1-Lb. Ctns.	<b>\$1.00</b>
MEADOWDALE GRADE A IDEAL 2% MILK.....	TWIN PACK	Gal.	<b>\$1.13</b>
GRADE A MEDIUM EGGS.....	Doz.		<b>35c</b>
KRAFT HALF MOON LONGHORN CHEESE.....	16-Oz. Pkg.		<b>98c</b>
IDEAL HALF & HALF.....	Pint Ctn.		<b>29c</b>
Kraft Deluxe Slices AMERICAN CHEESE	12-Oz. Pkg.		<b>59c</b>



Come beat that "high flying buck" back down to earth... Get more good food out of every food dollar at fabulous Ideal Thrif-T-Prices! Check these exciting Dollar Combination Buys plus hundreds of Single Unit Savings for the Top Food Buys of the week!

CAMELOT SWEET PEAS, WHOLE KERNEL OR CREAM STYLE	<b>GOLDEN SWEET CORN</b> .....	6	16-Oz. Cans	<b>\$1.00</b>
CAMELOT APRICOTS OR BARTLETT PEAR HALVES	<b>BARTLETT PEAR HALVES</b>	4	16-Oz. Cans	<b>\$1.00</b>
WHITE, YELLOW, DEVILS FOOD, SPICE OR DK. CHOC.	<b>CAMELOT CAKE MIXES</b> ..	5	19-Oz. Pkgs.	<b>\$1.00</b>
CHOICE OF GRINDS	<b>CAMELOT COFFEE</b> .....	2	1-Lb. Can	<b>\$1.00</b>
PURE TOMATO	<b>CAMELOT CATSUP</b> .....	4	20-Oz. Brls.	<b>\$1.00</b>

## IDEAL FOOD STORES

**FREE!**  
**100 EXTRA GUNN BROS. STAMPS**  
WITH COUPON BELOW

VALUABLE IDEAL COUPON GOOD FOR  
**100 FREE GUNN BROS. STAMPS**  
With \$5.00 or more purchase excluding cigarettes. Limit 1 Coupon Expires Sat., May 2, 1970.

**DOUBLE STAMPS ON WEDNESDAY**  
With \$2.50 or more purchase.

## "BEAT THE BUCK" FROZEN FOOD BUYS!

### MEADOWDALE MIX-OR-MATCH VEGETABLE SALE!

Golden Cut Corn, Green Peas, Mixed Vegetables, Cauliflower and Leaf Spinach	6	10-Oz. Pkgs.	<b>\$1.00</b>
PATIO MEXICAN DINNERS	49c	15-Oz. Pkgs.	
CAMELOT WAFFLES	50c	5-Oz. Pkgs.	<b>\$1.00</b>

CAMELOT, CROWN QUALITY	<b>PURPLE PLUMS</b>	3	28-Oz. Cans	<b>\$1.00</b>
CROWN QUALITY	<b>CAMELOT APPLESAUCE</b>	6	16-Oz. Cans	<b>\$1.00</b>
CAMELOT PURE GROUND	<b>BLACK PEPPER</b>	2	8 Oz. Cans	<b>\$1.00</b>

CAMELOT, CROWN QUALITY	<b>BARBECUE SAUCE</b>	3	18-Oz. Brls.	<b>\$1.00</b>
CAMELOT, CROWN QUALITY	<b>APPLE JUICE</b>	3	46-Oz. Cans	<b>\$1.00</b>
CAMELOT WHITE OR CHOCOLATE	<b>FROSTING MIXES</b>	2	13-Oz. Pkgs.	<b>49c</b>

CAMELOT	<b>Waffle Syrup</b>	24-Oz. Brl.	<b>59c</b>
CAMELOT	<b>Salad Mustard</b>	20-Oz. Brl.	<b>19c</b>
CAMELOT HAMBURGER	<b>Dill Chips</b>	32-Oz. Jar	<b>43c</b>
CAMELOT	<b>Instant Tea</b>	2-Oz. Jar	<b>59c</b>
CARNATION	<b>Coffee Mate</b>	16-Oz. Jar	<b>89c</b>



## HOG WILD PORK SALE!

SPECIALLY SELECTED NORTHERN CORN-FED PORK AT "BEAT THE BUCK" PRICES... SO ECONOMICAL, YOU'LL WANT TO STOCK THE FREEZER!

LEAN, TENDER, CENTER CUT RIB

**PORK CHOPS**..... **89c**  
NOT ONLY GOOD, BUT GOOD FOR YOU TOO!

FRESH PICNIC STYLE

**PORK ROAST**..... **39c**  
ECONOMICAL! A 4 or 5-Lb. Roast can serve a family of 10

LION OR RIB END CUT Fresh Pork Chops	Lb.	<b>69c</b>
LEAN AND MEATY Country Spareribs	Lb.	<b>69c</b>
TENDER, LOIN END Pork Loin Roast	Lb.	<b>69c</b>
CENTER CUT Pork Roast	Lb.	<b>45c</b>

SLICED, 9 TO 11 CHOPS	Quarter Pork Loins	Lb.	<b>79c</b>
EXCELLENT FOR QUICK MEALS	Fresh Pork Cutlets	Lb.	<b>79c</b>
ROLLED AND TIED	Boneless Pork Roast	Lb.	<b>79c</b>
PURE PORK	Fresh Pork Sausage	Lb.	<b>59c</b>
LEAN AND TENDER	Fresh Pork Steaks	Lb.	<b>69c</b>
SHANK PORTION	Hickory Smoked Ham	Lb.	<b>49c</b>
BUTT PORTION	Hickory Smoked Ham	Lb.	<b>59c</b>

CHUCK STEAKS.....	U.S.D.A. CHOICE BLADE CUTS	Lb.	<b>69c</b>
SWISS STEAKS.....	U.S.D.A. CHOICE ROUND BONE CUTS	Lb.	<b>79c</b>
CAMELOT TURKEY ROAST	BONELESS 4 TO 6-LB. AVERAGE	Lb.	<b>99c</b>
CAMELOT FISH STICKS.....	3	8-Oz. Pkgs.	<b>\$1.00</b>
THIES ASST. SLICED Luncheon Meats	3	6-Oz. Pkgs.	<b>\$1</b>
MEADOWDALE Skinless Franks	2	12-Oz. Pkgs.	<b>\$1</b>
SINGLETON Shrimp Cocktail	3	4-Oz. Jars	<b>\$1</b>
CAMELOT Gelatin Salads	3	Pt. Ctns.	<b>\$1</b>

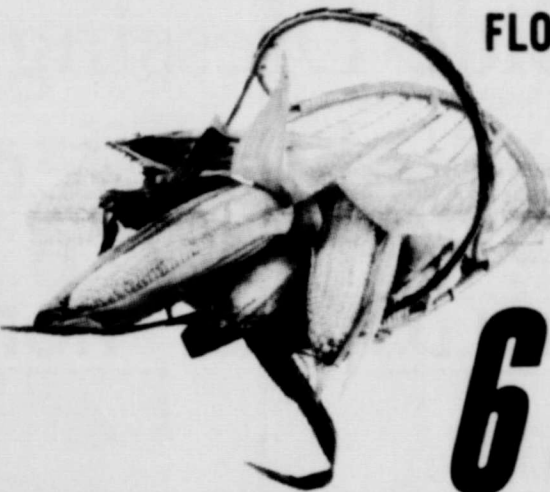

FLORIDA GOLDEN

## SWEET CORN

**6 FULL EARS 49c**

NEW CROP TEXAS RED POTATOES	5	lbs.	<b>49c</b>	
GARDEN FRESH, BEAUTIFULLY COLORED	RHUBARB	2	lbs.	<b>39c</b>
WYOMING WHITE MARBLE	LANDSCAPING STONE	50-lb. BAG	<b>\$1.79</b>	

## "BEAT THE BUCK" SHOPPING BAG SPECIALS!

KRAFT SALAD DRESSING	<b>Miracle Whip</b> .....	Qt. Jar	<b>49c</b>
HIGHLY UNSATURATED	<b>Crisco Oil</b> .....	48-Oz. Brl.	<b>89c</b>
MORTON HOUSE	<b>OVEN BAKED BEANS</b>	25-Oz. Can	<b>27c</b>
SOFT	<b>BLUE BONNET OLEO</b>	1-Lb. Ctn.	<b>35c</b>

## "BEAT THE BUCK" CLEANING SPECIALS!

ENZYME ACTIVE	<b>DRIVE DRIVE DETERGENT</b>	Giant Size	<b>69c</b>
FOR DISHWASHING	<b>LIQUID LUX</b>	22-Oz. Brl.	<b>39c</b>



FAIRMONT

**Ice Cream Novelties** Pkg. Of 6 **39c**

## "BEAT THE BUCK" ON FAVORITE ICE CREAM TREATS!

CAMELOT CREAMY RICH  
**ICE CREAM**  
ALL FLAVORS  
1/2-Gal. Ctn. **79c**

FIGHT CAVITIES WITH	<b>GLEEM TOOTH PASTE</b>	Ex. Lge. Tube	<b>59c</b>
AEROSOL	<b>SECRET DEODORANT</b>	7-Oz. Can	<b>\$1.07</b>
LOTION SHAMPOO	<b>Head &amp; Shoulders</b>	6-Oz. Brl.	<b>\$1.11</b>
SCOPE	<b>Mouthwash</b>	12-Oz. Brl.	<b>77c</b>

## This Week's CASH-SAVER DINNERWARE COUPONS!

THIS COUPON WORTH \$1.50	WITH THIS COUPON FREE	THIS COUPON WORTH \$1.00
toward the purchase of "Carousel" or "American Rose" 4 PC. PLACE SETTING Regular price \$3.99 Less coupon 1.50 ONLY (with coupon) \$2.49 Coupon valid only April 27 thru May 3, 1970	A 5-oz. "Camelot" Matching Platina Decorated JUICE GLASS with the purchase of 3 juice glasses for only 49c ea. Reg. 50c ea. Coupon valid only April 27 thru May 3, 1970	toward the purchase of "Carousel" or "American Rose" 4 SOUP PLATES Regular price \$3.99 Less coupon 1.00 ONLY (with coupon) \$2.99 Coupon valid only April 27 thru May 3, 1970

**MAJOR LEAGUE SCHEDULE**

All games start at 7:30 except Wed. at 5:30

FIRST HALF		
HOME	VISITOR	
APRIL		
Mon, 27	Astros	Dodger
Tues, 28	Indians	Jets
Wed, 29	Yankees	Astros
Thurs, 30	Dodgers	Indians
MAY		
Fri, 1	Jets	Yankees
Mon, 4	Indians	Astros
Tues, 5	Dodgers	Yankees
Wed, 6	Astros	Jets
Thurs, 7	Indians	Yankees
Fri, 8	Jets	Dodgers
Mon, 11	Yankees	Jets
Tues, 12	Dodgers	Astros
Wed, 13	Jets	Indians
Thurs, 14	Yankees	Dodgers
Fri, 15	Astros	Indians
Mon, 18	Dodgers	Jets
Tues, 19	Astros	Yankees
Wed, 20	Indians	Dodgers
Thurs, 21	Jets	Astros
Fri, 22	Yankees	Indians
Mon, 25	Jets	Astros
Tues, 26	Yankees	Dodgers
Wed, 27	Indians	Jets
Thurs, 28	Astros	Yankees
Fri, 29	Dodgers	Indians
JUNE		
Mon, 1	Dodgers	Astros
Tues, 2	Jets	Indians
Thurs, 4	Astros	Yankees
Fri, 5	Indians	Dodgers
Mon, 8	Yankees	Jets
Tues, 9	Astros	Indians
Wed, 10	Jets	Dodgers
Thurs, 11	Yankees	Jets
Fri, 12	Dodgers	Astros
Mon, 15	Jets	Indians
Tues, 16	Astros	Yankees
Wed, 17	Indians	Dodgers
Thurs, 18	Dodgers	Jets
Fri, 19	Indians	Yankees
Mon, 22	Jets	Astros
Tues, 23	Yankees	Dodgers
Wed, 24	Dodgers	Jets
Thurs, 25	Astros	Indians
Fri, 26	Indians	Yankees
JULY		
Mon, 6	Yankees	Jets
Tues, 7	Dodgers	Astros
Wed, 8	Indians	Yankees
Thurs, 9	Jets	Dodgers
Fri, 10	Astros	Indians

**MINOR LEAGUE SCHEDULE**

All games start at 6:00-no game on Wednesday

FIRST HALF		
HOME	VISITOR	
APRIL		
Mon, 27	Braves	Pirates
Tues, 28	Pirates	Sox
Thurs, 30	Sox	Cardinals
MAY		
Fri, 1	Cardinals	Braves
Mon, 4	Pirates	Cardinals
Tues, 5	Sox	Braves
Thurs, 7	Cardinals	Pirates
Fri, 8	Braves	Sox
Mon, 11	Sox	Pirates
Tues, 12	Cardinals	Braves
Thurs, 14	Braves	Cardinals
Fri, 15	Pirates	Braves
Mon, 18	Pirates	Sox
Tues, 19	Cardinals	Braves
Fri, 22	Braves	Pirates
Mon, 25	Sox	Cardinals
Tues, 26	Cardinals	Braves
Thurs, 28	Braves	Pirates
Fri, 29	Pirates	Cardinals
JUNE		
Mon, 1	Cardinals	Sox
Tues, 2	Braves	Cardinals
Thurs, 4	Pirates	Braves
Fri, 5	Sox	Pirates
Mon, 8	Cardinals	Braves
Tues, 9	Braves	Pirates
Thurs, 11	Pirates	Sox
Fri, 12	Cardinals	Pirates
Mon, 15	Braves	Cardinals
Tues, 16	Pirates	Sox
Thurs, 18	Braves	Cardinals
Fri, 19	Sox	Braves
Mon, 22	Braves	Pirates
Tues, 23	Sox	Cardinals
Thurs, 25	Cardinals	Braves
Fri, 26	Braves	Pirates
JULY		
Mon, 6	Cardinals	Braves
Tues, 7	Braves	Pirates
Thurs, 9	Pirates	Sox
Fri, 10	Sox	Cardinals

Rev. and Mrs. Gail Ott and daughter attended a class reunion Sunday in Belmont, Kans. Rev. Ott graduated with the Senior Class of 1949 of Belmont, and enjoyed seeing many of his schoolmates.



Assistant Scout Master Ronnie Burke lines up the Spearman Boy Scouts at the Carlsbad Scout Camp where they spent the past weekend.

**SPEARMAN BOY SCOUTS ENJOY TOUR THROUGH CARLSBAD CAVERNS, N.M.**

Thirty four Boy Scouts came home Sunday from a very enjoyable three-day trip to Carlsbad Caverns in New Mexico. Adults and families accompanying the scouts included Mr. and Mrs. Leland K. Wood and son, Mr. and Mrs. Jack Oakes and 3 daughters, Mr. and Mrs. Billy Close and 2 daughters, Mr. and Mrs. James Hargis and son, Harold Howerter and son, Gordon Cummings, Burton Schubert, Scout

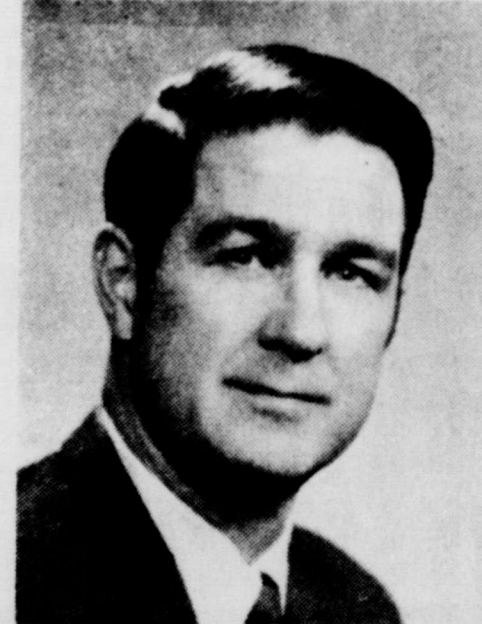

**MAX SHERMAN**

**Democratic Candidate for State Senator**

MAX SHERMAN knows the Panhandle as a lifetime resident. He grew up in Phillips, worked his way through Baylor University and the University of Texas Law School by working in the oil fields, selling Bibles and waiting tables. Now a practicing attorney, he is married to a teacher and has 2 children.

**MAX SHERMAN WILL LISTEN TO YOU!**

(Pol. adv. by Citizens for Max Sherman, Don Ham, chmn.)



P.O. BOX 458 213 Main Street Spearman, Texas 79081

**WILLIAM M. MILLER EDITOR & PUBLISHER**

Published every Thursday at Spearman, Texas. Second class postage paid at Spearman Post Office, 79081

Any erroneous reflection upon the character of any person or firm appearing in these columns will be gladly and promptly corrected upon being brought to the attention of the management.

**SUBSCRIPTION RATE**--Hansford, adjoining counties, \$7.00 yr. Other points, \$5.00 or in combination with The Hansford Plainsman, \$9.00 yr.

**fashion**

Pin On Beauty

Master Harry Stumpf and daughters, Bob Farr, assistant Scout Master, Jimmy Vernon, Al Tucker, and Ronnie Burke, assistant. These people furnished cars for transportation and pickups for hauling tents and equipment.

The 60-member party left Spearman Friday camping out in tents the first night at Gaines City Park north of Seminole. They left the next morning and set up camp at Scout Campgrounds on the shores of Carlsbad Lake. That afternoon the party enjoyed the full four-hour walking tour through the Caverns and later enjoyed a swim in Lake Carlsbad.

The men did all the cooking on the trip. Meals were prepared and "devoured" out in the open. Food cooked and consumed by the scouts, not counting all the meals they purchased, included 25 fryers, 120 hamburgers, 24 lbs. bacon, 5 dozen eggs, 6 gallons milk, 20 pounds potatoes, 15 lbs. onions, 2 1/2 gallons corn, 2 gallons pork & beans, 10 gallons lemonade, 10 gallons iced tea, 1 very large ham. A grand time was had by all.

Gold is everywhere this Spring--on chains, belts and pins--to enhance plain or fancy outfits.

For the personal touch, attention-getting monogrammed pins are definitely "in". This one, for instance, is exquisitely designed of carefully polished 18k gold plate and shows off three initials. Great to give--and great to receive.

So, if this Spring your fancy turns to thoughts of beautiful jewelry, write down your three initials (underline the initial of your last name) and send a check or money order for \$6 plus 50c postage and handling to Able Specialties Inc., Department NP-1, 400 Mansion House Center, St. Louis, Mo. 63102. And you have a chance to change your mind--your money back is guaranteed. Sorry, no "Q-X-Y-Z".

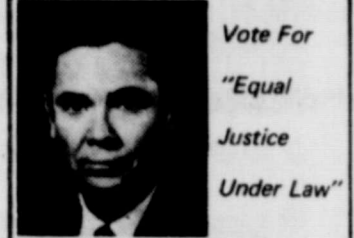

Vote For "Equal Justice Under Law"

**HAWTHORNE PHILLIPS**

**SUPREME COURT**

Favored by Houston, Austin Corpus Christi, Valley Lawyers

- District Judge, 9 Years
- Exec. Ass't. Attorney General
- First Ass't. Attorney General
- Private Practice, 15 Years
- FBI Agent, 5 Years
- Baylor Law School Graduate

Vote May 2 Hawthorne Phillips

Mrs. Owen Burton and daughter visited Monday in the home of her parents, Mr. and Mrs. W.T. Weatherly in Spearman.

Mr. and Mrs. M.W. Walker recently visited in Eldorado, Oklahoma with Mr. Walker's brother Ed who is very ill. Mr. and Mrs. Ralph Watson and boys spent last weekend in Thalia, Texas taking care of some business.

Mr. and Mrs. Everett Tracy went to Lubbock Saturday to return a carload of high school students to their home in Spearman following UIL contests.

Donna Vanderburg and son Troy are visiting in the home of Mr. and Mrs. Everett Vanderburg while Jack is attending school at Texas A&M. The Jack Vanderburgs are now residents of Dalhart, Texas where he is ASCS manager.

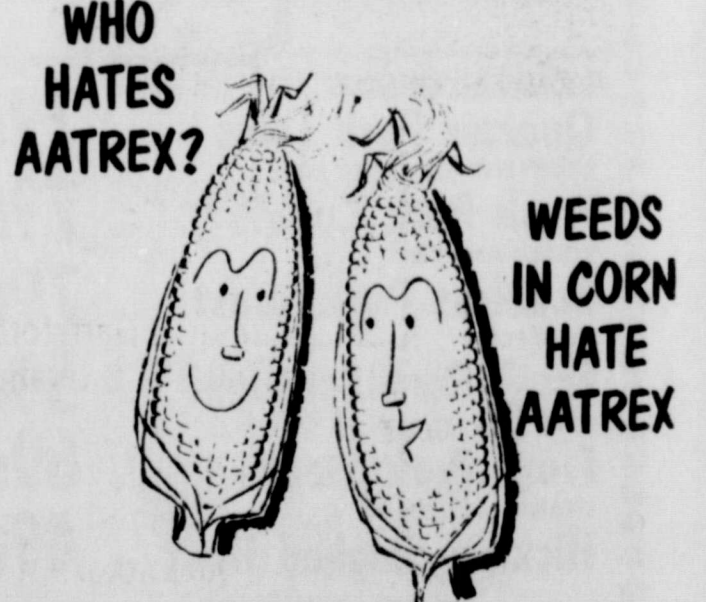

Because AATREX® 80W herbicide is the No. 1 killer of weeds. It kills almost all grass and broadleaf weeds, and it does it by the thousands. Corn loves AATREX because AATREX lets corn grow, and grow, with all the moisture and nutrients it wants. While allowing you to cut down the number of cultivations. And only one AATREX application a season does all this. Let us tell you more about how to apply, and when to apply, this No. 1 killer of weeds--AATREX.

**Western Farm Supply**

Harold Ellison 659-2642

**Side Dressing makes the big difference**

in **YIELDS** and **PROFITS**

**WESTERN AMMONIA**

offers you . . .

- HIGH QUALITY 82% NITROGEN AMMONIA
- MODERN UP TO DATE EQUIPMENT for Application
- SERVICE NOW
- THE BEST FOR LESS

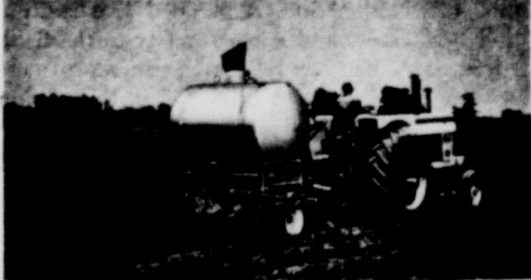

**Western Farm Supply**

WESTERN AMMONIA now a subsidiary of GOODPASTURE INC. Remember we're as near as your phone and ready

**Harold Ellison**

Phone 659-2642 Spearman, Texas

Gruver Highway Serving the Hansford County area



**MRS. RONNIE BECK**  
nee Kathy Mears

Chris Babbs of Spearman, Texas, best man. Ushers were Robert Beck of Spearman, Texas, brother of the groom, and Irvin Mears of Clarendon, Texas, brother of the bride.

Following the ceremony a reception was held at the church. Guests were registered by Miss Penny Maxey. The refreshment table was laid with a white cloth overlaid with apricot net and caught up at the corners with clusters of small flowers and satin bows. A floral arrangement of apricot gladioli and carnations provided the accent and highlighting the table was the tiered wedding cake topped with a miniature bride and groom and decorated with apricot tinted flowers with green leaves, love birds, and wedding bells. Appointments were crystal and silver. Miss Barbara Beck served the cake while Miss Diane Carter served punch.

After a short trip the couple will be at home at Rt. 1, Box 24, Spearman, Texas. He will be farming with his father.

The bride is a graduate of Clarendon High School and attended Clarendon College the past semester. She has been active in FHA activities and a member of the National Honor Society. The groom graduated from Spearman High School and Oklahoma State Technical School, and attended Clarendon College a year.

Mr. and Mrs. Sid Beck, Jr. of Spearman hosted a rehearsal dinner Friday evening at Jake's Dining Room. The bride-elect's colors of apricot and white were carried out in decoration. Twelve attended.

Other courtesies honoring the bride included a miscellaneous shower in the home of Mrs. Naomi Gibbreth, a Lingerie Shower hosted by Ruby Bromley, and a Gadget Shower in the home of Day Greer and hosted by Miss Greer, Miss Sue Castleberry, and Mrs. Bill Moore.

Miss Neva Hill of Hedley, Texas attended the bride as maid of honor. She wore a sheer street length dress in apricot color and accented by lace appliques. She wore a corsage of white Frenched carnations outlining the neck. The groom was attended by

**HONORS AWARDED TO WAKA P T A**

The Waka P-TA received honors at the recent District Conference of District 19 held in Perryton April 20-21.

A "superior" rating was awarded to the Waka PTA publicity book, compiled by Mrs. J.R. Stump, and to the Yearbook, compiled by Mrs. B.H. Shelby, program chairman.

Also, an award of "Excellent" for achieving and promoting the Objects and Policies of the National and Texas Congress of Parents and Teachers for the year 1969 was received.

Delegates from the Waka PTA attending the district conference included Mrs. Herman Wiebe, Mrs. Bill Shelby and Mrs. David Wilson. Mrs. Wilson is a member of the district board.

**Brownie District Rally Held Here**

The District Brownie Rally was held in Spearman at the Community Building and the swimming pool park Saturday April 25.

Registered for the days activities were 101 Brownies and 19 leaders from Perryton, 21 Brownies and 3 leaders from Gruver, 10 Brownies and 2 leaders from Darrouzett, and 57 Brownies and 14 leaders from Spearman.

Registration was held in the community building and the meeting was opened with a Flag Ceremony given by Troop 5 from Gruver. The girls were divided into groups and they went to the park for games. They returned to the building to clean up and have the Grace before going back to the park for lunch and a rest period. They then returned to the community building for skits given by each troop present.

The Rally Day activities were closed with a Flag Ceremony given by Troop 91 of Perryton.

**holt news**

Mr. and Mrs. T.I. Harbour visited his sister, Mrs. Maye Bradley of Quanah, Texas.

Albert Clark went to Lubbock after the tornado to check on his relatives and fortunately none were injured.

Mrs. Mildred Chamberlain of Spearman went with her brothers, W. Roe Crawford of Canyon, Mr. and Mrs. W. Royal Crawford of Tulia visiting sisters, Mr. and Mrs. H.H. Unger and Mrs. Trudy Hassell and other relatives of Riverside, Calif.

Mrs. Erna Womble and Arlan Womble of Lubbock visited last week with Mr. and Mrs. Ceril Batton of Spearman.

Mr. and Mrs. Ernest Lieb and Mrs. Maudie Henderson of Pringle were Sunday afternoon callers of Mr. and Mrs. Dan Terry.

Mr. and Mrs. Phil Jenkins visited Sunday Mr. and Mrs. Steve Jenkins and Kathy Jenkins of Amarillo.

Mr. and Mrs. Butch Baker and family of Spearman were Sunday evening callers of Mr. and Mrs. Travis Reger and family.

Mrs. Mildred Chamberlain of Spearman, Bertha Jenkins and Maude Rosson were Sunday afternoon callers of Mr. and Mrs. Bob Carp of Pringle.

Mrs. Carter Crawford of Spearman was a weekend guest of her daughter, Mrs. Mary Louise Thompson and Ginger of Madill, Okla.

Mr. and Mrs. Dan Jackson were Sunday afternoon callers of Mr. and Mrs. Clea Sims of Stinnett.

Mr. and Mrs. Fred Mayfield and Freddie of Perryton were Saturday night guests of her parents, Mr. and Mrs. Richard Gaines and Peggy.

Mr. and Mrs. Ceril Batton of Spearman and Maude Rosson were Sunday evening callers of Mr. and Mrs. Owen Pendergraft.

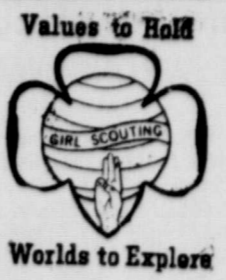

**Worlds to Explore**

Troop 149 met Thursday April 23 in the Little House with leaders Mmes. Sid Bidle, Jerry Ford and Tommy Owens.

The meeting opened with the Brownie Ring. Melinda Cook was invested as a Brownie Scout and was welcomed by the girls as they sang "A Brownie, A Brownie". The girls practiced on their skit for the Brownie Rally.

The meeting was dismissed by the "Magic Tunnel."

Melissa Robertson served refreshments to Pamela Dry, Shannon Bowling, Melinda Cook, Debbie Eller, Connie Etheredge, Jan Flowers, Jane Flowers, Tammy Ford, Tammy Freeman, Terrie Owens, Sandra Ortiz, Laurie Ortiz, Debbie Perkins, Joan Reed, Deatta Scroggs, Karen Southern and Ivonne Sullivan.

1st Year Brownie Troop 155 met Friday in the Little House with leaders Mrs. R.L. McClellan and Mrs. Albert Baker.

The meeting was opened with a Flag Ceremony and the Brownie Ring. The girls discussed Rally Day and practiced on their skit for the activities on that day. They played games following the business meeting.

Patty Short served refreshments to Deanne Baker, Brenda Boyd, Bridgett Cannon, D'Anda Close, Lisa Douglas, Barbara Elisworth, Dethene English, Joanne Hays, Jean Ann McClellan, Sabra McCoy, Margie Schubert, Kelly Shaver, Dana Smith, and Tammi White.

**Chambers Reunion Held Here Sunday**

The annual Chambers family reunion was held this year in Spearman. Family members met Saturday and Sunday in the HD clubroom. Those attending included Mr. and Mrs. Charles Chambers, Dalhart; Mr. and Mrs. Marvin Chambers, Spearman; Mrs. Olin Chambers and Olene of Dalhart; Mr. and Mrs. J.C. Chambers & family, Mr. and Mrs. Scott Turner & sons all of Lubbock; Mr. and Mrs. Carl Brown Jr. and daughter of Elk City; Mr. and Mrs. W.

L. Chambers and family of Perryton; Mr. and Mrs. Bob Short of Enid, Okla.; Mr. and Mrs. Bobby Short & family, Mrs. Delpha Chambers of Spearman; Mr. and Mrs. Jack Dodd and daughters, Andrews, Texas; Mr. and Mrs. Gary Pracher & family, Amarillo; Mrs. Lennia Chambers and June of Clinton; Mr. and Mrs. Ricky Cunningham of Canyon; Mr. and Mrs. Pope Gibner, Spearman; Mr. and Mrs. Roy Skelton & family, Oklahoma City and Mrs. Darlene Howell of Spearman.

**Engagement Announced**

Mr. and Mrs. Carl Clawson of Gruver, Texas announce the engagement and approaching marriage of their daughter, Karen Nan to William Thomas Seyb, son of Mr. and Mrs. Lawrence Seyb of Johnson, Kansas.

**HD Club Hosts Time For Fun Party**

The Happy Homes HD Club were hosts for the Time For Fun party Monday evening, April 27 in the HD Clubroom. Homemade ice cream and cookies were served.

Kate Gray and Nannie Sheets celebrated birthdays in April and they received the birthday cake.

Present were Mmes. Kate Gray, Nannie Sheets, Gertrude Neilson, E.N. Wilbanks, Eleanor Crooks, W.L. Mackie, W.E. Hacker, Frances Sim, Viola Juggers, Osie Mabley, Wade Tackett.

Recent visitors in the home of Mr. and Mrs. Bill Watts were Mr. and Mrs. Dewayne Brown, a brother of Bill's from Texhoma and Bill's mother Mrs. Lottie Watts from Hugoton, Kans.

**RE-ELECT**  
An Attorney General Who Stands For Effective, Impartial Law Enforcement

**CRAWFORD MARTIN**

has demonstrated his experience and legal ability in serving as an outstanding lawyer for the people.

**ATTORNEY GENERAL**  
Democratic Primary

(Pol. Adv. Paid for by The Crawford Martin Committee--Billy Martin, Chairman)



**VOTE FOR**  
**Faye Womble Lynch**  
**For**  
**County & District Clerk**

I would like to ask for your support of my candidacy for County & District Clerk of Hansford County in the May 2 Democratic Primary.

I am a native of Hansford County and a member of a pioneer Panhandle family. My father, the late Edgar Womble, was mayor of Spearman for many years.

I graduated from Spearman High School and Amarillo Junior College where I was valedictorian of my class. I was bookkeeper for my father when he owned and operated Womble Hardware and Implement in Spearman. I have been associated with newspapers in Spearman for the past nine years.

I have a son Art, who is 15 and a sophomore in Spearman High School. We are both members of the United First Methodist Church.

I consider Hansford County a wonderful place to live and raise my son and would appreciate the opportunity of serving the residents of this county in this position.

If I am elected I pledge to you that I will carry out the duties of this office to the best of my ability and give to all the residents of Hansford County the most courteous, competent service possible.

Paid Pol. Adv. by Faye Womble Lynch



★ The Candidate With LEGISLATIVE EXPERIENCE

**WALTER KNAPP**

★ The Only CONSERVATIVE Candidate

**STATE SENATOR**

★ KNAPP HAS SERVED in the Legislature 8 years: Knapp's opponents have no experience. By 1979 one of Knapp's opponents might be as experienced and as capable as Knapp is now! The Golden Spread needs a Now Senator!

★ HE WILL BE EFFECTIVE from the start . . . he knows the job! Texas government is important business, and experience in public business is an important as in private business.

★ ELECTED CHAIRMAN of the West Texas Legislative Delegation--of Representatives and Senators--in 1969. Recognition of leadership--by his colleagues.

★ KNAPP IS QUALIFIED . . . Has BA in government and Law degree, both from the University of Texas. Practicing lawyer in Amarillo 11 years, taught government at Amarillo College.

Pol. Adv. Paid for by Walter Knapp



**INDIANS FEEL SIT-IN DEMONSTRATIONS IS WRONG WAY TO GET THINGS DONE**

The Alabama and Coushatta Indians feel there is a right way and a wrong way to do things. They feel that the "Sit-Ins", "Demonstrations" and "Marches" are the wrong way. Last week the Chief, Fulton Battise, used the right way to get the job done.

Recently the Alabama-Coushatta Indian Reservation made a presentation to the Economic Development Administration in Austin requesting loans and grants so that they could develop their tourist business to provide enough jobs and revenue to make the Reservation self-sufficient.

It was felt the proposal had merits but was not favorably received, so Chief asked the Texas Indian Commissioner, Dempsey Henley; the Polk County Judge, Peyton Walters and the Indian Reservation Supt., Walter Broemer to accompany him to Washington, D.C., where he could make his needs known by the proper persons. The Chief and his dele-

gation met with Senators Ralph Yarborough and John Tower, with Congressman John Dowdy, George Bush and Bob Eckhardt. The Chief was especially pleased when Senator Tower said "I will help you" and encouraged by the fact that Congressman Bush decided to visit the Reservation with a delegation to see first-hand his peoples needs.

Senator Yarborough is an honorary member of the Tribes and periodically visits the Reservation. Congressman Eckhardt is planning to bring a delegation to the Reservation also.

Chief believes that this is the way a democracy should work. He stated, "we come to Washington because you are our elected representatives and we have faith that you will help us. We do not believe groups should demonstrate as is now happening. We feel these matters should be taken to our leaders and let them help us. We ask only for help to help ourselves,

not for a hand-out". Texas' only Indian Reservation near Livingston has started a prosperous tourist business on a direct loan from the Small Business Administration and local Banks, but needs more loans to enlarge the business. The land cannot be used as a collateral for loans so the Tribes are asking Federal Agencies to make unsecured loans and grants for the project.

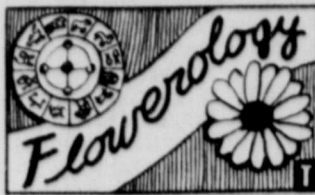

(Taurus, April 21-May 21)

A love of the country, gardens and flowers is firmly implanted in the minds of Taurus, who generally are contented with their possessions which mean much to them. Not particularly enterprising, they prefer to conserve and prosper in well-tried ways.



Overstress or misuse of these traits mean inertia, stog-

giness, obstinacy and a tendency to suspicion of more lively people. Taking into account their love of flowers, one way in which they can avoid these barriers is by sending them to loved ones, regardless of the season.

Taurus tend to be reliable, careful, steadfast persons of pleasant ways. Pink is their color, emerald their birthstone and the hyacinth their flower, say FTD florists who add that they are not likely to bull their way up to the top.

Those born under the sign of Taurus are better in a position of trusted responsibility rather than as a "go-getter", better in country pursuits than in town, and better where they can deal with art and beauty rather than where they might be upset by too much movement.



Great Salt Lake in Northwestern Utah is so salty that the human body cannot sink in it.

Visitors in the home of Mr. and Mrs. Irwin Delk this week were Mr. and Mrs. Frank Reigler of Reedley, Calif., Mrs. Delk's brother, and her sister Mrs. Wayne Huff of Oklahoma

Mrs. Willie Seitz has returned home after a 2 week visit with her niece Mrs. Bud ... of San Francisco, Calif.



**BOB ARMSTRONG**

A new leader of unquestioned integrity . . . a unifying voice for all the people of Texas.

"He will open the doors . . . so that the people may know how their land business is being conducted."

—HOUSTON POST

"A keen sense of responsibility . . . sound background of experience."

—SAN ANTONIO EXPRESS

"The people have the chance to get back their land commissioner's office . . . Armstrong can furnish the leadership."

—FORT WORTH STAR-TELEGRAM

"Armstrong will follow sound conservation practices to protect the resources of Texas for future generation."

—DALLAS MORNING NEWS

"Bob Armstrong holds hope for a stronger land office."

—CORPUS CHRISTI CALLER-TIMES

**ELECT** Democratic Primary

**BOB ARMSTRONG**  
for LAND COMMISSIONER

(Pol. Adv. Paid for by The Bob Armstrong Committee—Bill Green, Chairman)

**RE-ELECT**  
An Attorney General Who Stands For Effective, Impartial Law Enforcement



**CRAWFORD MARTIN**

has demonstrated his experience and legal ability in serving as an outstanding lawyer for the people.

**ATTORNEY GENERAL**  
Democratic Primary

(Pol. Adv. Paid for by The Crawford Martin Committee—Billy Martin, Chairman)

You can vote with Confidence

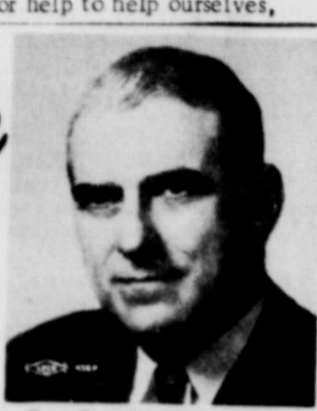

FOR **BEN RAMSEY**  
For RAILROAD COMMISSIONER OF TEXAS

**THE MAN TEXANS KNOW and RESPECT**

(Pol. Adv. Paid for by Ben Ramsey)

**MISS UNIVERSE 1970??**



Here's a preview look at the swimsuit to be worn by all Miss Universe 1970 contestants. Designed by Catalina, it will give each aspiring winner equal advantage in displaying her curvaceous figure, because it's made in five bright colors in a new Ashaway tricot fabric of nylon and "Lycra" spandex—a wispy figure—controlling fabric that shows off natural body contours to best advantage. The Miss Universe Pageant will be televised nationally from Miami Beach this July

**ONE STOP** SAVES TIME! SAVES STEPS! SAVES MONEY!

MOTHERS DAY PINS, RINGS, AND PENDANTS

POP CORN POPPER Electric, Automatic red, green, or gold **\$9.99**

FREE TESTER FOR TV, RADIO, STEREO AND TAPE RECORDER TUBES

Visit our Helena Curtis Nature Blend-Wig Salon

Coffee URN Empire Matic 32 cup 3 colors red, green, and gold Automatic **\$12.95**

WE CARRY HEARING AID BATTERIES IN STOCK

24 Hour Prescription Service For After Hour Service, Call Jim Evans 659-3379 Ken Roark 659-2431

PHONE 659-2141

**Gordon's DRUG**  
314 Main Spearman, Texas

**THE RAY TROSPER FAMILY**  
RITA RENE RAY

**SOME POINTS FOR CONSIDERATION . . . . .**

- ★ I think it is utterly absurd that many murders and other lawbreakers are constantly getting off on bond, receiving short prison terms, or getting suspended sentences and then are allowed to roam our streets again. I am against this, and I favor strengthening our court system and changing our laws, which presently allow this to occur.
- ★ I believe that the greatest threat to America is Communism. I recommend legislation to prevent Communists from speaking on our college campuses. I also believe that our public education system should keep a loyalty oath to prevent Communists and Socialists from teaching anti-American propaganda in our schools and universities.
- ★ I believe that children should be allowed to pray in public schools.
- ★ I am against going head-first into costly government programs which are initiated and then are either forgotten about or are abandoned, wasting huge sums of our tax money. Thus, I would support legislation which would allow for maximum economy in state government and I would work to see that every citizen received a dollar's worth of benefit for every tax dollar which is spent.
- ★ I oppose bussing school students to foreign school districts. If a family lives in a location which is conveniently located near a school of their choice, I don't see why their children should be forced to attend a school on the other side of town, or on the other side of the county.
- ★ I am against gun control by the federal government.
- ★ I believe that responsible people can handle their own local affairs without interference from people in the federal government who do not really understand the problems in our rural towns and communities.

These ideas can and must be accomplished. With your help, I will do everything I can to see that these challenges are met and handled to the best of your wishes.

**VOTE FOR RAY TROSPER**  
State Representative  
DEMOCRATIC PRIMARY MAY 2

(Pol. Adv. Paid For By Ray Trospers)