



THE Spearman Reporter

—Spearhead of the North Plains—

VOLUME 61, NO. 22

THE SPEARMAN REPORTER, Hansford County, Texas 79061

THURSDAY, APRIL 23, 1970

Spearman Top Winner In Literary Events

Spearman took the top honors as winner of the literary events and as the all-around champion in the District I-AA University Intercollegiate Literary Events held the past weekend at Phillips College, Panhandle, Dalhart and Phillips took second, third and fourth places respectively. Other area schools represented included Stinnett and Boys Ranch.

Division winners were awarded gold medals for first place, silver for second and bronze for third.

Winners in the various events are listed first, second and third places respectively. They are:

Debate teams, boys--Richard Tracy and Buddy Dossett, Spearman; Mark Gaskill & Doug Gilbert, Dalhart; girls--Lillian Baggerly and Jean Carter, Spearman; Jean McCreary and Terri Kalka, Panhandle.

Informative speaking, boys--Larry Fryer, Spearman; Tom Herman, Boys Ranch; Mike Isch, Panhandle; girls--Donna Reed, Spearman; Susan Davis, Dalhart; Debbie Wolfenbarger, Panhandle.

Persuasive speaking, boys--Bobby DeArmond, Spearman; Lynn Dehart, Panhandle; Jerry Watkins, Dalhart; girls--Susan Brillhart, Spearman; Sue Hale, Panhandle; Ellen Schmidt, Dalhart.

Poetry interpretation, boys--Wade Parks, Spearman; Stan Cosby, Panhandle; Carl Jobert, Boys Ranch; girls--Rosemary Burkhart, Spearman; Vanessa Simmons, Dalhart; Sartha Sell, Panhandle.

Prose reading, boys--Gary Miller, Spearman; Phil Alford, Boys Ranch; Scott Murray, Panhandle; girls--Paula Scott, Panhandle; Jo Ann Phillips, Phillips; Mary Sue Hazelwood, Spearman.

Ready writing--Steve Schroeder, Boys Ranch; Jan Jones, Spearman; Don Carter, Dalhart.

Spelling--Leslie Pruitt, Panhandle; Kay McCollough, Panhandle; Kayla Haren, Stinnett.

Typewriting--Terry Shewbert, Dalhart; Sheila Patterson, Spearman; Jim Dowdy, Dalhart.

Shorthand--Vickie Martin, Stinnett; Cynthia Watts, Stinnett; Cynthia Watts, Stinnett.

Number Sense--Joe Clement, Spearman; Donna Finstead, Panhandle; Steve Williams, Phillips.

Science--Mike Cox, Mark Massie and Monte Pond all of Spearman.

Slide Rule--Mary Forbus, Dennis Beebe and Johnny Blankenship all of Phillips.

Freeman Milton, superintendent of Panhandle schools was director for all events. Dr. R. E. Darnell served as host coordinator.

Wreck Victim Improved

Charlie Patton, injured April 12 when his car struck a tree 6 miles south of Spearman, is improving nicely according to his wife. Mrs. Patton said Charlie was out of intensive care now and in room 401, St. Anthony Hospital. He would appreciate cards from his friends.

Mr. Patton, owner of Patton Motel in Spearman, was supposed to have surgery on his broken foot last week, but complications arising from a damaged liver caused physicians to put the surgery off for awhile.

Mr. Connelly Loses Cousin In Tornado

So far as this newspaper could learn, Mr. Doug Connelly was the only Spearman resident to lose a relative in the tornado which struck Lazbuddie the past weekend. Tornadoes rampaged across the Panhandle Friday night, taking the lives of 26 residents in some six different cities.

Mr. Connelly's cousin, Mrs. Lillian Morris, 50, was dead on arrival at the Muleshoe hospital shortly before midnight Friday, after the tornado swept through Lazbuddie totally demolishing the Morris home. Her husband and two children were injured.

Funeral services for Mrs. Morris, a resident of Lazbuddie since 1931, were held Sunday afternoon.

Thieves Are Music Lovers

Hansford County Sheriff's officers are investigating a burglary of the Gruver Farm Supply which occurred on the night of April 14th. Taken from the store were seven stereo tape players (automobile type) and 90 stereo tapes.

Sheriff J. B. Cooke said he had several reports of thefts of farm equipment and tools in the area.

Absentee Balloting Underway

Absentee balloting is underway at the Clerk's office in the county courthouse, for those who will be absent for the primary election scheduled here Saturday, May 2. Others who may cast absentee votes include those who are ill, or otherwise will be unable to go to the polls on that date.

Limited interest is being shown in local races, but some hotly contested state and area races are expected.

Hansford county democrats up for election, and/or re-election include Faye Womble Lynch and Norma Jean Stowe who have filed for the District and County Clerk's post; Johnnie C. Lee-for County Judge; Selma Reneau-for County Treasurer; Charles L. Cox, County Surveyor; Carl M. Archer County Democratic Chairman; Ed Vernon, County Commissioner, Precinct No. 2; Leon Hobbs and George C. Lowe, County Commissioner, Precinct No. 4; Johnny P. Vernon, Justice of the Peace; Emmett R. Sanders, Democratic Chairman precinct No. 1; J.L. Brock, Democratic Chairman Precinct 10.

CHOIR CONCERT

The public is invited to attend the annual Spearman Schools Choir concert slated for Tuesday, April 28 at 7:45 p.m. in the High School Auditorium.

At this time Mr. Ed Howk, choral director, will present the 5th & 6th grade choir and the Junior and High School choir in concert. A varied musical program is planned.

Tickets are now on sale by choir members for \$1.00 for adults and 50 cents for children and students.

Science Students Sweep District



1st-Mike Cox



2nd-Monte Pond



3rd-Mark Massie

At the district University Interscholastic League science contest held last Friday at Frank Phillips College, the three entries from Spearman took home first, second, and third place medals. Mike Cox was the first place winner, but it took two runoff exams before Monte Pond edged Mark Massie to break a deadlock for second place.

This caps a very successful year for Spearman science students. Previously three students (Vicki Rosenbaum, Mark Massie, and Deborah Jackson) had won trips to the International Science Fair in Baltimore, Maryland. Now following this clean sweep in district science competition, Monte Pond and Mike Cox will participate in the regional science contest at Lubbock. The top two winners there become eligible for \$4000 scholarships and move on to the state contest.

Sending three students to the International Science Fair in a single year and the 1-2-3 domination of district are both almost unprecedented accomplishments.

IMPROVE YOUR GOLF GAME
EAT MORE TEXAS BEEF

HS Golf Team Wins

The High School Golf Team went to Dalhart on Friday, April 17, to participate in the District IAA Golf Tournament. The local golfers had to beat all the opposing teams, the Dalhart Country Club Golf Course, and the weather to become the District Champions.

Spearman, Dalhart, Phillips, and Panhandle had teams entered; however, it was a two team race between Spearman and Dalhart. Weather conditions were far from perfect for golf. Heavy rain pounded the course all day, thick fog limited visibility to about 200 yards most of the day, and strong winds blew from the beginning of the match until the end. Golf scores were high, mainly because of the conditions.

At the end of nine holes of play Spearman and Dalhart were tied with scores of 171, but at the end of regulation play Spearman won with a score of 351 to Dalhart's 356. Phillips was a distant third with a score of 378 and Panhandle had a 393. All schools had "B" teams entered but because they were not competing for the championship and the bad weather conditions, the "B" teams did not complete their full round of golf.

Tony Harper of Spearman won a medal for having the lowest individual score of the tournament. Phil Windom of Spearman won the third place medal for the third lowest score.

The five members on the championship team are Tony Harper, Junior Salinas, Phil Windom, Mike Floyd, and Pat Sloan. This team will represent this District in the Regional Golf Tournament in Lubbock on April 23 and 24.

Thus far this year, the Spearman High School team has won three first places in Golf Tournaments, the Sanford-Fritch Invitational Tournament, the Spearman Invitational Tournament, and the District Tournament.



FRANK LEMONS

Spearman speedster, Frank Lemons, will be the only field entry for Spearman, in the regional meeting this weekend. Frank will run the 88'. He will be accompanied by coach Anthony on the Lubbock trip. The Spearman speedster, is one of the finest track men in the schools history.

March Building Permits Soar

Building permits in the city of Spearman for the first three months of this year total \$1,094,420. The major portion of this figure accounts for the new Consumers Co-op service station and garage now under construction.

Not included in this figure, however, is the new \$130,000 Hansford Implement John Deere home and shop located just outside the city limits on the Burger Highway. Another new business house not listed in the city building permit is the new warehouse building located on the Grubv highway erected recently by Merchants Freight Lines. Other new buildings located in that area do not require a city building permit.

Eleven building permits were written for the first three

months of 1970. In January permits totaled \$5,100, for moved-in residential buildings and \$3,320 for additions to present homes.

February permits recorded included \$3,000 for moved-in; \$10,000 non-residential and \$8,000 for add-ons.

In March two building permits for new shops and service stations totaled \$77,500, and additions to residences \$1,500.

Already in April applications have been issued for moved-in residential buildings, additions to homes, one new residence (being constructed by Roscoe Nelson) and one remodeling permit for a total of \$49,000.

Due to warmer weather and improved working conditions, new construction in Spearman is picking up considerably.

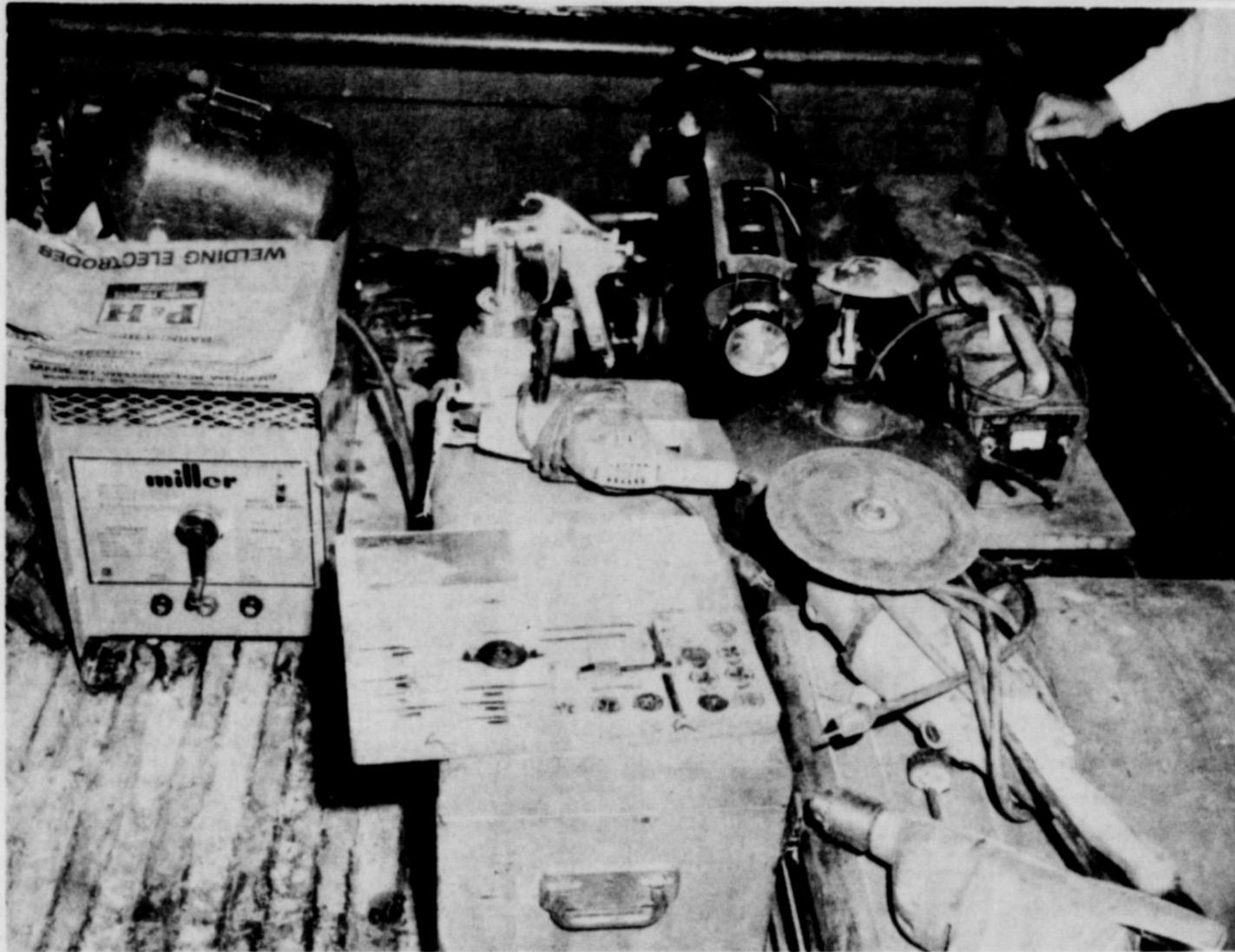

STOLEN TOOLS RECOVERED---Sheriff J. B. Cooke said this week he had recovered over \$2,500 worth of tools stolen from the Palo Duro Feedlot. The tools, pictured above, had been sold to three various business firms.

Attend the Church of Christ Revival... Now Underway!

Feedlot Burglary Cleared

Hansford County Sheriff J. B. Cooke has cleared the Palo Duro Feedlot burglary which occurred on the night of April 9, by the arrest of a Stinnett man.

Edward Bourland, 33, was arrested April 14 at his home in Stinnett.

The suspect allegedly took some \$2,500 worth of tools from the feedlots located 6 miles north of Morse. All the tools have been recovered. Sheriff Cooke said the tools had been sold in Clinton, Okla., Weatherford, Okla., and Benbrook, Texas.

Bourland is being held in Hansford County jail in lieu of \$2,000 bond.

PIONEER CAFE OPENS
Pearl Giddens, stated that her new restaurant on main street will open today, Thursday.

Leave For Carlsbad

Spearman Boy Scouts, Troop 51, will leave Friday afternoon to spend the weekend at Carlsbad, New Mexico. Thirty-three scouts plan to make the trip via cars. Parents will accompany them.

Scouts will spend Friday night in a national park about 6 miles from Seminole and leave about 8 a.m. Saturday for Carlsbad Caverns.

The trip is being financed by the scouts from money they earned selling Christmas Trees and for various errands scouts have performed for business houses in the city.

Adults accompanying scouts on the trip include Mr. and Mrs. Harry Stumpf, Mr. and Mrs. Bob Farr, Mr. and Mrs. Jack Oakes, Mr. and Mrs. Billy Close, Burton Schubert, Ronnie Burke, Gordon Cummings, Mr. and Mrs. Al Tucker, Mr. and Mrs. James Hargis, Mr. and Mrs. Roy Bulls, and Mr. and Mrs. Leland Wood.

All adults and scouts will camp in tents and/or campers.

Scouts will attend the annual Scout Camp this summer, June 28-July 4 at Camp M.K. Brown which is located near Wheeler.



GRUVER FARMERS NAMED "AMONG NATIONS BEST"--pictured above L to R are Mr. and Mrs. Bill Keasler and Mr. and Mrs. F. A. Shapley of Gruver.

Sorghum Producers Honored

A select group of sorghum growers have won Trainload and Carload Sorghum Grower awards, including from this area Bill Keasler and F. A. Shapley of Gruver.

Carload winners produced at least a giant hopper carload of grain and Trainload winners produced at least five carloads, or a million pounds. The awards were presented by Northrup, King & Co., Minneapolis-based seed firm, to honor 300 large-volume grain sorghum producers throughout the "sorghum belt"--from Arizona to North Carolina, and from Texas to Nebraska. Total production by the winners came to more than 260 million pounds of grain--enough to fill 1,300 carloads, or to make a train about 20 miles long. Nearly two-thirds of the contest entrants planted part or all of their sorghum acreage to NK222 or NK224A--two companion hybrids that have been planted by more farmers than any other grain sorghum.

Bill Keasler harvested more than 5 giant carloads of grain from 165 acres that had been planted to NK280. Planting date was May 15 and harvest about Oct. 1.

Little League Baseball Program Largest Ever

John Sutterfield, president of the Little League baseball program, announced today that 168 boys had signed up for summer play.

This is the largest number of boys to ever sign up for the program. One hundred-twelve boys showed up for tryouts April 9 and 10. The player auction, conducted by Wilbur Hull, player agent, was conducted April 12.

"We desperately need fathers to help," Sutterfield said. "We need supervisors and workers in the worst way because of the scale of our program," he said. This is the most serious problem concerning the LL program and if any father would volunteer to assist with this worthy project, just show up.

F. A. Shapley planted 155 acres to NK290 and NK275. His total production was more than 5 giant carloads.

at the field or contact any of the Little League officials.

The season opens April 27. Watch for a complete team roster and game schedule in Sunday's newspaper.

Woody Beck has consented to take over umpire duties again this year, and Brad Beedy will again have charge of the concessions stand. Proceeds from this are used for Little League funds.

Sutterfield said he had 4 minor teams, 5 majors, 4 Babe Ruth and the American Legion team scheduled for play this season.

In the Minor league, Hoyt Biles will coach the Pirates; Murphy Allen-Sox; Cecil Slater-Cardinals and Gale Ott-Braves.

Major league coaches are, Dee Allen-Astros; Jack Reed-Yankees; Oscar Donnell-Dodgers; Calvin Bodey-Indians and Bill Douglas-Jetts.

Values to Hold



Worlds to Explore

Girl Scout Troops 34 and 78 enjoyed a field trip to Canyon and the Museum, last Saturday. Most of the girls from the two troops attended the outing, along with several mothers who were kind enough to go and help leaders of the two troops. Leaders attending were Mrs. J.E. Williams, Mrs. George Rook, Mrs. Bob Crawford and Mrs. Wayne Ellsworth. The group arrived in Can-

yon about noon and went to the park to have lunch. They spent most of the afternoon at the Museum and viewed sculpture and Indian craft, completing work to earn several badges.

Debbie Fletcher, a former member of Troop 34 joined the group, as guest, from her home in Amarillo.

A meeting of the Girl Scout Neighborhood leaders in Spearman took place in the Little House Tuesday morning April 14 with Mrs. Bert Sheppard as hostess. Mrs. Sheppard, Neighborhood Chairman, opened the meeting. A motion was made, and it carried, to sent \$100.00 of the money made at the basketball game last month, to the Yucca Council of

Girl Scouts for the yearly fund drive. The meeting previously set with Gruver as guests of the Spearman Neighborhood, to plan for Day Camp, was unattended, plans for the Day Camp have been tabled until further notice. A motion was made by Nellie Buchanan and seconded by Mrs. Bynum for Spearman Neighborhood to be hosts for a Brownie Rally. Motion carried. The Rally will be April 25, Saturday, in the Community Building and swimming pool park. Mrs. Sid Biddle is Rally Chairman, Mrs. Don Bowen assisting. Rally hours are 9:30 a.m. to 1:30 p.m. Attending the Rally will be Brownies from District 1 of the Yucca Council. Approximately 200 girls are expected. Present for the meeting were: Mmes. Ralph Bynum, Sid Biddle, Burl Buchanan, Don Bowen, Bob Crawford, Irene Baker, Wayne Ellsworth, R.L. McClellan, Jack Moran, Tommy Owens, George Rook, Bert Sheppard, J.E. Williams and Gladys Hull of Guymon.

Troops 78 and 34 of Spearman Girl Scouts met jointly in the Little House Tuesday afternoon with leaders Mrs. George Rook, Mrs. Bob Crawford, Mrs. Wayne Ellsworth, Mrs. J.E. Williams and Mrs. Don Bowen present. A weiner roast had been planned and was to take place in the back yard, due to the weather it was held inside the building. Hot dogs, marshmallows, cookies and punch was served. Troop 34 worked on requirements for sign of the Arrow Badges and did a Choral Reading to go toward the Troop Dramatics Badge.

Troop 78 played games following the weiner roast. Present from Troop 34 were Susie Bowers, Kate Crawford, Valarie Ellsworth, Tamara Farr, Stephanie Reed, Tammy Rook, Colette Smith and Colleen Smith, and helper Donna Reed.

Present from Troop 78 were: one guest Joyce Cummings, regular helpers, Marcie Larson and Debra Davis, and members of the troop LeAnn Biles, Terrie Bowen, Brenda Bowling, Traci Bulls, Ronda Collins, Stephanie Floyd, Jan Fowler, Treasa Godfrey, Donna Goff, Pam Grayson, Cindy Gressett, Leslie Groves, Teresa Neal, Cherise Partidge, Teri Prentiss, Kim Rinker, Tammy Robertson, Donna Schmehr, Kelly Simpson, Kim Smith and Angela Williams.

1st Year Brownie Troop 149 met Thursday April 16 in the Little House with leaders, Mrs. Sid Biddle, Mrs. Jerry Ford and Mrs. Tommy Owens. The girls practiced on their skit for the Brownie Rally Day to be held in Spearman April 25th, and learned several new songs.

Tammy Freeman served refreshments to Shannon Bowling, Pamela Dry, Debbie Eller, Connie Etheredge, Jan Flowers, Jane Flowers, Tammy Ford, Terrie Owens, Sandra Ortiz, Laurie Ortiz, Debbie Perkins, Joan Reed, Melissa Robertson, Deatta Scroggs, Karen Southern and Ivonne Sullivan.

1st Year Brownie Troop 155 met Friday afternoon April 17 in the Little House with leaders, Mrs. R.L. McClellan, Mrs. Albert Baker present. The troop had opening ceremonies and learned 2 new games. They practiced on their skit for Brownie Rally Day Saturday April 25th.

Refreshments were served to Deanne Baker, Brenda Boyd, Bridgett Canon, D'Anna Close, Lisa Douglas, Barbara Ellsworth, Dethene English, Joanne Hays, Jean Ann McClellan, Sabra McCoy, Margie Schubert, Kelly Shaver, Patty Short, Dana Smith and Tammi White.

Saturday April 18 was a busy day for 2nd Year Brownie Troop 190. 21 members of the Troop met at the Little House at 2 p.m. to go on a bike ride. The girls rode from the Little House to the Plains Shopping Center to view the historical marker and on to the swimming pool park for refreshments served by Sherry Collier. Leaders taking part in the activities were Mrs. Moran, Mrs. Burl Buchanan, Mrs. Ralph Bynum and helpers for the affair, Mrs. Sid Biddle, and Mrs. Charlie West. Troop members attending were Natalie Bell, Connie Bentley, Cyndi Biddle, Jana Beth Buchanan, Anita Busby, Tammy Bynum, Sue Close, Sherry Collier, Pam Collins, Jo Nell Comegys, Phyllis Crawford, Brenda Fanning, Tracie Keetch, Pam Largent, Jonell Moran, Jamie Morley, Jan Oakes, Jamie Thomas, DeAnn Weese, Christy West and Terri White.

The evening of the 18th Troop 190 met in the home of Mrs. Jack Moran for Fly Up Ceremonies which took place around a bonfire in the backyard of the home. Junior Girl Scout Troop 78 performed ceremonies with their leader Mrs. Don Bowen. Troop 78 formed a horseshoe with Troop 190 filling in the end. As Mrs. Moran pinned wings on each

Brownie she was ushered by a Junior Scout to Mrs. Bowen who pinned them with their Girl Scout pin and the Brownie repeated the GS Promise. She was then led by a Junior Scout into the horseshoe. Mrs. Ralph Bynum was also Invested as a leader during the evening activities.

A weiner roast followed the activities of the Fly Up, with "S-Mores" included on the menu. Webelo Jody Moran assisted with the festivities, working to earn badges.

Girls initiated into the Junior Girl Scouts were Natalie Bell, Connie Bentley, Cyndi Biddle, Jana Beth Buchanan, Anita Busby, Tammy Bynum, Sue Close, Sherry Collier, Christy Collier, Phyllis Crawford, Brenda Fanning, Sheri Fox, Tracie Keetch, Pam Largent, Jonell Moran, Jamie Morley, Jan Oakes, Jamie Thomas, Jennifer Umphres, Connie Vernon, DeAnn Weese, Christy West and Terri White.

City Man's Father Died

Funeral service for Ray D. Warren, 54, of Ozone, Arkansas were held April 14. Mr. Warren passed away after an extended illness.

Survivors include Mr. Lindell Warren a son, of Spearman. Lindell attended the services in Ozone. Other survivors are the wife and daughter Brenda Kay of the home, and son Carl Ray of Little Rock.

Mrs. Fryer's Sister Died

The sister of Mrs. Muriel Fryer died suddenly last week from a brain hemorrhage.

Mrs. Pansy McGaha, 43, passed away April 15 at her home in Yale, Oklahoma. Funeral services were held April 18.

Survivors include her husband, one son, her mother, two brothers and one sister, Mrs. Fryer of Spearman.

U.S. aircraft carrier Enterprise boasts a crew of 4,600 men.

Recent Bride Is Shower Honoree

Mrs. Benny McCullough nee Melinda Nobles, was honored with a bridal shower the afternoon of April 16 in the Home Demonstration Club Room. Guests called between the hours of 3:30 and 5:00 p.m.

Mrs. B.A. Byers registered the guests, Mrs. Larry Babbs, sister of the groom assisted the honoree with the opening and displaying of many lovely gifts.

Mrs. Dave Clement presided at the refreshment table. The table was beautifully laid with a white cutwork cloth, centered with an arrangement of pink roses and white daisies, flanked by a silver candle holder and

pink tapers. Punch was served from a beautiful silver punch service, cookies, nuts and mints completed the refreshment plate.

Rosebud and daisy corsages were presented to the honoree, and her mother Mrs. Bob Nobles, and Mrs. Ruby McCullough.

Mr. and Mrs. Benny McCullough are at home in Gruver, Texas.

Hostesses for the shower were Mmes. Ray Gibson, Loyall Turner, B.A. Byers, T.C. Kitchens, Leland Close, Deacon Clement, C.E. Babbs, Odell Fanning and Pete Fisher.

GRUVER SOLDIER IS PROMOTED

Camp Casey, Korea (IO) Sammy R. Arnold of Gruver, Texas has been recently promoted to the rank of

specialist fourth class while serving with the 7th Infantry division at Camp Casey, Korea. Arnold is serving as an information specialist and special activities instructor with the 7th Administration Company.

The son of Mr. and Mrs. Robert L. Arnold of 202 King Street in Gruver, he has been overseas since July 6, 1969. He attended Gruver High School and Texas Tech University.

He entered the Army in February 1969, and took basic training at Ft. Bliss, Texas. Before coming to Korea, Arnold was stationed at Ft. Ord, California.

In 1923 a Model "T" Ford could be purchased for \$295.



Get a home food freezer

... a real budget pleaser. A modern home freezer can stretch your food dollars. You can stock up on meat and frozen food specials... buy fresh vegetables and fruits at in-season low prices... freeze your own garden produce... save left-overs for later use. See your electric appliance dealer soon. He has models to fit your family's needs... your kitchen and your budget.

COMMUNITY PUBLIC SERVICE
Your Electric, Light & Power Company
An Equal Opportunity Employer

Biggest economy news since Maverick. All-new Falcon.



FORD

1970 Maverick... at 1960 prices. America's biggest selling small car.

Meet the leader of your Ford Dealer's Economy Drive. Other economy cars just can't match our Simple Machine for solid value. Here's why. Maverick is simple to drive. Its economical Six rivals the imports in gas mileage, yet delivers 105-hp for fast acceleration and easy passing. Simple to park. Maverick can U-turn in a tighter circle than the leading import. Simple to maintain. The Maverick Owner's Manual gives you 24 pages of instruction for routine maintenance jobs you can do yourself. Simple to service. Maverick needs fewer oil changes, fewer lubrications. Simple to own. You save right from the start: the 1970 Maverick is yours at 1960 prices.

Join your Ford Dealer's Economy Drive.

All-new Falcon. No car so big costs so little.

Now your Ford Dealer brings you three new versions of America's all-time economy champ. The new Falcon line includes a stylish 4-door sedan, 2-door sedan and a roomy station wagon. More comfort and convenience than ever before. Falcon offers lots of riding room for all your passengers. Now you get 30% more luggage space—over 16 cubic feet. And the smooth power and top economy of Ford's reliable 155-hp 250 CID Six are standard. Falcon offers many economical Twice-a-Year Maintenance features, such as 6,000 miles between oil changes, 36,000 miles between chassis lubrications. See the all-new Falcons now during your Ford Dealer's Economy Drive.

See your Ford Dealer for America's biggest choice of economy cars.

THIS IS A

SPRING Fashion CLEARANCE

SALE

DRESSES



30% OFF

LADY FAIR

PLAINS SHOPPING CENTER
SPEARMAN, TEXAS



SAVE EVERY DAY FOR THAT RAINY DAY!

HOME OF THRIF-T-PRICES!
IDEAL
 FOOD STORES

YOU CAN CREATE YOUR OWN UMBRELLA OF SAVINGS BY SHOPPING IDEAL'S FABULOUS "THRIF-T-PRICE" WAY. PROVE IT TO YOURSELF. CHECK OUR LOW PRICES TODAY. Join the Thrifty Generation and Live Better for Less!



Free! 100 EXTRA GUNN BROS. STAMPS
 WITH COUPON BELOW

ALL FLAVORS
DUNCAN HINES CAKE MIX
 4 18-Oz. Pkgs. **\$1.00**
 WITH THIS COUPON - Limit one coupon. Good Only at Ideal Food Stores thru Sat. April 25, 1970.

VALUABLE IDEAL COUPON GOOD FOR GUNN BROS. STAMPS
 With \$5.00 or more purchase excluding Cigarettes. Limit one coupon Per Customer Expires Sat., April 25, 1970

TEXSUN PINK
GRAPEFRUIT JUICE 46-Oz. Cans **2 77¢**

PETER PAN CREAMY OR CRUNCHY
PEANUT BUTTER 12-Oz. Jar **38¢**

MIX 'EM OR MATCH 'EM... IDEAL PURE FRUIT
PRESERVES 18-Oz. Jars **3 \$1.00**

ALL FLAVORS
FAIRMONT ICE MILK 1/2-Gal. Ctn. **49¢**

CAMELOT CROWN QUALITY APPLESAUCE 50-Oz. Jar 59¢	APPIAN WAY CHEESE PIZZA 12 1/2-Oz. Pkg. 39¢	DEL MONTE LIGHT MEAT CHUNK TUNA 6-Oz. Cans 3 \$1.00
---	---	---

LUSCIOUS, RED RIPE CALIFORNIA
STRAWBERRIES
 4 BOXES **\$1 29¢** SINGLE BOX

THRIF-T-FROZEN FOOD BUYS!
 ALL VARIETIES
BANQUET DINNERS 11-Oz. Pkg. **29¢**
 LIMIT PLEASE... NONE SOLD TO DEALERS
 BANQUET, ALL VARIETIES
 Cream Pies 4 14-Oz. Pkgs. **\$1.00**
 BANQUET Cookin' Bags 4 15-Oz. Pkgs. **\$1.00**

SHOPPING BAG SPECIALS!
 DEL MONTE SLICED OR HALVES
CLING PEACHES 4 29-Oz. Cans **\$1.00**
 DEL MONTE GOLDEN WHOLE KERNEL CORN 12-Oz. Can **19¢**
 CAMELOT TOMATO JUICE 46-Oz. Can **29¢**
 SEVEN SEAS CREAMY Russian Dressing 8-Oz. Bl. **29¢**
 SEVEN SEAS Italian Dressing 8-Oz. Bl. **29¢**

JOHNSONS
BABY LOTION 9-Oz. Bl. **71¢**
 HEAD & SHOULDERS LOTION SHAMPOO 6-Oz. Bl. **\$1.13**
 DEODORANT SECRET ROLL-ON 1 1/2-Oz. Size **73¢**
 VITAMIN C CHEWABLES ORANGE OR LEMON FLAVOR Bl. Of 100 **79¢**

U.S.D.A. GRADE A FRESH
FRYERS 29¢
 WHOLE ONLY Lb.



FLAVOR RICH
WHOLE FRYERS Lb. **31c**
 U.S.D.A. GRADE A READY FOR THE PAN
CUT-UP FRYERS Lb. **35c**
 BREASTS, LEGS AND THIGHS
PICK OF THE CHICK Lb. **59c**
 ALL WHITE MEAT
FRESH FRYER BREASTS Lb. **69c**
 TENDER, MEATY
FRESH FRYER THIGHS Lb. **59c**
 PLUMP AND JUICY
FRESH DRUMSTICKS Lb. **49c**

U.S.D.A. CHOICE, MEAT MASTER BEEF
CHUCK STEAK 69¢
 AN ECONOMICAL STEAK TREAT THAT'S EASY ON THE BUDGET!
 Blade Cut Lb.
ROUND BONE CUT SWISS STEAK U.S.D.A. CHOICE Lb. **79c**

BONELESS BOILING BEEF FOR SOUP OR STEW Lb. 79¢	U.S.D.A. CHOICE, BONELESS CHUCK ROAST Lb. 89¢	SURTENDA COOKED BEEF STEAKS Lb. 99¢	YOUNG TENDER BEEF LIVER Lb. 49¢
LEAN, CENTER CUT RIB PORK CHOPS Lb. 89¢	TENDER WHITE MEAT CHOPS AT THEIR VERY BUDGET-SAVING BEST.	RIB OR LOIN END CUT Fresh Pork Chops Lb. 69c	LOADED WITH MEAT! Country Spareribs Lb. 69c
		BAR-S BONELESS Canned Hams 5-Lb. Can \$5.49	MEADOWDALE HICKORY SMOKED Sliced Bacon 1-Lb. Pkg. 79c
		RODEO BRAND Skinless Franks 12-Oz. Pkg. 59c	SINGLETON Breaded Shrimp 2-Lb. Box \$1.79

THRIF-T-DAIRY BUYS!
 KRAFT PARKAY MARGARINE 1-Lb. Ctn. **27¢**
 IDEAL LARGE OR SMALL CURD
COTTAGE CHEESE 24-Oz. Ctn. **49¢**
 Armour's Corned Beef 12-Oz. Can **79¢**
 Armour's Potted Meat 5 1/2-Oz. Can **29¢**
 Armour's Treet 12-Oz. Can **69¢**
 Nestle's Quik Chocolate DRINK MIX 16-Oz. Can **55¢**
 Fisher's Mixed Nuts 13-Oz. Can **89¢**
 Bruce SELF POLISHING Wax 28-Oz. Can **\$1.09**
 SOUR CREAM FAIRMONT FINEST 12-Oz. Ctn. **33c**
 CHEESE SPREAD KRAFT PIMENTO 5-Oz. Jar **33c**
 CHEESE SPREAD KRAFT PINEAPPLE 5-Oz. Jar **33c**
 HUNT'S TOMATO WEDGES 15-Oz. Can **16¢**
 DURKEES PURE GROUND BLACK PEPPER 4-Oz. Can **39¢**
 LIVER OR BEEF FLAVOR DASH DOG FOOD 15-Oz. Can **16¢**
 WHITE OR COLORS NORTHERN TISSUE SINGLE Roll **9¢**

NABISCO COOKIE SALE!
 15-Oz. SUGAR RINGS 11-Oz. COCOANUT BARS Or 12-Oz. LEMON JUMBLE RINGS
 MIX OR MATCH 3 Pkgs. **\$1.00**
 NABISCO COOKIE BREAK! Sandwich Cookies 15-Oz. Pkg. **43c**

This Week's CASH-SAVER DINNERWARE COUPONS!

THIS COUPON WORTH \$1.00 toward the purchase of "Carrousel" or "American Rose" 2-9" Luncheon Plates Regular price \$3.49 Less coupon \$1.00 ONLY (with coupon) \$2.49 Coupon valid only April 20 thru April 26, 1970	WITH THIS COUPON FREE A 9 oz. "Camelot" Matching Platina Decorated "On-the-Rocks" GLASS with the purchase of 3 "On-the-Rocks" glasses for only 59c ea., Reg. 70c ea. Coupon valid only April 20 thru April 26, 1970	THIS COUPON WORTH \$1.00 toward the purchase of "Carrousel" or "American Rose" 4 SALAD PLATES Regular price \$3.49 Less coupon \$1.00 ONLY (with coupon) \$2.49 Coupon valid only April 20 thru April 26, 1970
---	---	---

Conservation Program Improves Environment

Locally - led conservation programs have dramatically reduced many forms of pollution and have improved the quality of our environment, according to Clyde W. Graham, head of the Soil Conservation Service for Texas. "Many of us who have been concerned with conservation for a long time find it a little startling that our goals of conservation, purer water, and a better environment are now in the middle of a national crusade," Graham said. "Reforestation, establishing grasses and legumes, terracing, and other conservation practices installed by Texas land-owners have had a big impact on pollution abatement. The SCS has been giving technical assistance to local

soil and water conservation districts with conservation programs since 1939, according to Graham. "Sediment, for example, is the largest pollutant of water," Graham said. "Sediment washes from unprotected land into streams and lakes. The soil particles can carry disease and wastes, ruin fishing, and increase the cost of purifying water. More than 30 years of conservation work by the land-owners of this country has greatly reduced the volume of soil washing from rural lands," he continued. Graham pointed out that a large portion of sediment pollution today comes from urban construction sites, road banks, parking lots, and other

nonfarm uses. He said many conservation practices that are effective on farmlands can also be used to curb non-farm erosion. "Air pollution from agricultural sources is a rare, localized problem now," Graham added. "But wind-blown soil from farmland once polluted the air on a grand scale. "Clouds of dust blew from land that had been mismanaged and overused, darkening the skies over Washington, New York, and other eastern cities. "Air pollution of this magnitude has been eliminated by conservation programs. Permanent cover, tree windbreaks, wind stripcropping, and better management in many ways are keeping the landowners' soil at home--and out of the air. "Burning woodlands, prairies, and crop residues once sent natural plant nutrients up in

clouds of smoke that blanketed the countryside in some parts of Texas for weeks at a time," Graham said. "Now, thanks to enlightened conservation methods, indiscriminate burning is no longer practiced. This source of pollution from our farmland has been almost eliminated. "Some people may be surprised to learn that conservation farming reduces the need for chemical pesticides and herbicides which are sometimes guilty of air and water pollution," Graham continued. "Crop rotations are used to conserve and improve the soil and fight insects, weeds and diseases," he explained. "Certain plants kill nematodes, for example. A rotation to include these plants will help control nematodes. "The conservation farmer strives to reduce soil loss and

runoff," Graham said, "and this reduces the likelihood of fertilizers and chemicals washing into streams and lakes. "New ways are being found to use or dispose of wastes that once went into streams. Wood chips, fruit processing plant wastes, animal by-products, and a long list of other materials are proving to be useful as soil conditioners or fertilizers," according to Graham. He said the whole concept of conservation is founded on planning for the protection and improvement of the environment--a positive approach. A good example of the positive approach may be seen in the Texas Hill Country. Ranchers are joining with ornithologists in a program to inventory and preserve nesting sites for a songbird of limited range--the golden-cheeked

warbler. SCS land-use information is helping locate stands of ash cedar, which the golden-cheeked warbler must have to build his nest. "This is a unique example of planning ahead to avoid detrimental activities," Graham said. "But the same positive principle can be used in planning for recreation, industry, housing developments, and the like. Such planning should begin with the land and its related resources." Graham said that most conservation work is done in rural areas by farmers and ranchers--but that the technical help that has been proven successful in rural programs is also available for nonfarm use.

Auto Dealers To Meet April 26-28

AUSTIN, TEX. --Sixteen prominent High Plains automobile dealers are expected to join some 1,000 delegates to the 53rd annual Texas Automobile Dealers Association convention in San Antonio, April 26 through 28. Area dealers scheduled to attend the convention include F.M. Culbertson, R. W. Stowers, and G.M. Evans, all of Pampa, James McKinzie and Elmer Brown, both of Amarillo, Leo Kerns of Booker, Bob Johnson of Borger, J.B. Reid, Jr. of Canadian, and Gray Johnston of Dumas. Also, Merlin Laubhan of Follett, Ted Simmons of McLean, Ralph Randal of

Panhandle, Ellis Kelly of Perryton, E.W. Poole of Shamrock, Jim Shield-knight of Spearman and Pete Burton of Wheeler. These dealers will join a record number of other Texas car dealers to participate in business, workshop, and social sessions during the three-day convention. The convention agenda includes exhibits, panels, personalities--including top state officials--and other activities designed to promote professionalism in the automobile dealer industry.

Safety Rules To Prevent Sunburn

AUSTIN--Most people over the age of 45 today can recall that when they attended the Texas public schools, it was an 11-year proposition; seven years of "grammar school" and four years of high school.

With the advent of junior high schools in the 1940s, another year was added to make the normal span of public school attendance 12 years.

The 12 years were broken into different patterns, depending usually on size of communities and best use of available buildings. The most frequent pattern had grades 1 through 6 for elementary school, 7 through 9 for junior high, and 10 through 12 for high school.

The name and philosophy of "junior high schools" are now undergoing changes in a few Texas school districts, and in many more school systems throughout the country.

The new name is "the Middle School." The change in philosophy involves a different grouping for students of ages 10 through 14.

Scores of Middle Schools now operating in at least 21 Texas school districts usually follow a 1-5, 6-8, 9-12 grade pattern, compared to the 1-6, 7-9, 10-2 pattern generally found in the junior high schools.

Primarily affected are 11-year-old students, who move up to the Middle School, and the 14-year-olds, who move up to the four-year High School group.

Advocates of the new Middle Schools, however, feel that they benefit students at the three levels (elementary, middle, and high) in ways both academic and social.

Some school officials feel that the Middle Schools offer greater flexibility of scheduling classes, and allow 11-year-old students (sixth graders) to move earlier to departmentalized courses and more elective subjects.

The Fort Worth school district has now made an almost complete transition to Middle Schools, after trying the new system on a limited scale in 1968-69. Other Texas school districts which have begun to use Middle School organizational patterns to varying degrees include those of Aldine, Austin, Bloomington, Brownfield, Brownsville, Clear Creek, Cypress-Fairbanks, Deer Park, Dickinson, Duncanville, Eagle Mountain-Saginaw, Friendswood, Goose Creek, Grapevine, Lewisville, Nacogoches, Midway, Pasadena, Spring Branch and Victoria.

BOWLING NEWS

SCATTER NS LEAGUE 4-16-70		
TEAM	WON	LOST
Anthony Electric	82	33
Gifford Hill West.	74	42
Byrd's Texaco No. 2	60	55
M&M Grocery	55	60
G&G Foodliner	46	70
Gruver Motors	25	90
HIGH TEAM SERIES		
Gifford Hill Western	1333	
M&M Grocery	1285	
G&G Foodliner	1245	
HIGH TEAM GAME		
M&M Grocery	466	
Gifford Hill Western	457	
G&G Foodliner	453	
HIGH INDIVIDUAL SERIES		
Millie Craig	491	
Judy Craig (sub)	480	
Winnie Vernon	462	
HIGH INDIVIDUAL GAME		
Judy Craig (sub)	185	
Winnie Vernon	182	
Millie Craig	176	

CARD OF THANKS

We would like to express our deep appreciation, and sincere thanks for the cards, flowers, and visits, while Joe was in the hospital; and since she returned home. Also, our appreciation to Dr. Cress and all of the nurses for their care. Sincerely, Joe and E. J. Copeland.

HANSFORD COUNTY CONTEST

BOYS 9 THRU 12

ENTER THE
PITCH, HIT
& THROW
COMPETITION



IT'S FREE! IT'S FUN! YOU CAN WIN!

REGISTER APRIL 7th Thru MAY 16th

GOLDEN SPREAD
SALES CO

Corner Service Station - '66' Service Station



local awards

Eight awards--winner and runner-up in each age group--are up for grabs in each local competition. Handsomely crafted PH&T plaques, and Winner jacket patches go to four winners. Runners-up will win Finalist patches. Everyone who competes gets a Participant's jacket patch.



district awards

Local winners will be invited to compete in one of 56 District competitions. The 224 District winners will receive distinctively designed District plaques and Winner patches. Runners-up get an attractive District Finalist patch.



division awards

Each District winner and one parent will be invited to a Division competition in a major league city. At a banquet they'll meet major league stars. On the major league field, they'll wear PH&T uniforms and compete for attractive Division plaques and Division Winner patches. Runners-up will get a Division Finalist patch.



national awards

Each of the eight Division champions and all of their parents will travel to the All-Star Game on July 14 where finalists will compete for National PH&T honors. Winners will get a handsome PH&T Championship trophy and jacket patch. Runner-up finalists will receive a Finalist plaque and patch. All finalists and parents will travel to Cooperstown, N.Y., for a tour of the Hall of Fame.



School Lunch Menus

High School Meat Choice
Lasagna-Cornbread
THURSDAY, APRIL 30
Chicken Fried Steaks
Scalloped Potatoes
Blackeyed Peas with Bacon
Cabbage, Vegetable Slaw
Banana Cake
Bread-Milk
High School Meat Choice

Tomato Meat Loaf
FRIDAY, MAY 1
Hamburger-Mustard or
Tuna Salad Sandwich
French Fries-Catsup
Dill Pickle Slices
Lettuce-Tomato Salad
Cherry Gelatin Dessert
Brownies-Milk

MONDAY, APRIL 27
Cubed Beef with Gravy
Steamed Rice
Green Beans with Bacon
Combination Tossed Salad
Purple Plums
Hot Rolls-Butter-Milk
High School Meat Choice
Steak Fingers
TUESDAY, APRIL 28
Golden Fried Fish-Tartar Sauce
Mashed Potatoes
Seasoned Green Peas
Apple Wedges
Peanut Butter Cake
Bread-Milk
High School Meat Choice
Chicken Pot Pie
WEDNESDAY, APRIL 29
Juicy Burger
Western Beans
Potato Salad
Sliced Peaches
Chocolate Chip Bars
Milk

"Middle Schools" In Operation

AUSTIN--Each year in Texas a large number of persons are hospitalized as a result of severe sunburn.

The Texas Safety Association warns that overexposure to the sun can result in painful first, second, and even third degree burns.

Sunburn usually is a minor

problem that does not require hospitalization, says the statewide safety group, but the possibility of a severe and dangerous burn is very high.

The safety association says the best rule to follow to prevent sunburn is to get used to the sun gradually. Start with only a few minutes at a time, increasing your exposure to the sun a little more each day.

The group warns too that sunburn can occur on a cloudy day since it is the ultra-violet rays of the sun that cause the dangers.

TSA also says sun-worshippers should use a sun tan lotion to help screen out the sun's burning rays. If a bad burn occurs, the Texas Safety Association says, "See a physician. Get proper medical treatment and advice."

Selective Service Questions Answered

Editor's note: Below are questions now being asked at draft boards. The answers are by Colonel Morris S. Schwartz, State Selective Service Director, 209 W.

Ninth Street, Austin, Texas 78701. He will welcome your questions.

Q--Can I find out how my neighbor's son is classified?
A--Yes, the classification of men is a matter of public record at the local draft board office. Individuals' files, however, are confidential.

Q--This year I am beginning graduate study in physics. Can I get a college deferment?
A--Not under the present criteria. Deferments for graduate study currently are limited to the fields of medicine, dentistry, veterinary medicine, osteopathy, and optometry. The National Security Council can recommend that additional fields of study be added to the list, but it has not done so.

Q--If I appeal a classification made by my draft board, who decides this appeal?
A--An appeal board having jurisdiction over your case. There are four such boards in Texas--one for each federal district--and one panel, which in effect makes five boards. Each board has five members who are appointed by the President,

Wisconsin, and Sunbeam Corporation, Chicago. S&H also is sponsor of the national 4-H home improvement program which currently enrolls 200,000 youth between the ages of 9 and 19.

Girls interested in applying for the scholarships should contact their state 4-H office or the county extension 4-H office.

Each state may submit the application of one girl to be considered for the six grants. Her 4-H and scholastic record will be judged in early November by the Cooperative Extension Service, the scholarship program administrators. Winners will be announced during the National 4-H Congress held in Chicago, November 29 through December 3.

The six scholarships are part of the 4-H College Scholarships Fund arranged and announced by the National 4-H Service Committee.

Applicants for the grants must have been 4-H members for at least three years. They must be enrolled in the fall of 1970 at an accredited college or university toward a major in home economics.

Two scholarships are donated by each of the following: The S&H Foundation, Inc., New York; The West Bend Company, West Bend,

Q--Under what conditions may I take an appeal to the President?
A--If the appeal board decision in your case is not unanimous, you may appeal to the President.

Home Ec Majors Can Earn 4-H Scholarships

CHICAGO--Current or former 4-H members have an opportunity to apply for one of six national scholarships worth \$800 each offered to coeds planning to major in home economics in their junior year this fall, according to the National 4-H Service Committee.



P.O. BOX 458 213 Main Street Spearman, Texas 79081

WILLIAM M. MILLER
EDITOR & PUBLISHER

THE SPEARMAN REPORTER
Published every Thursday at Spearman, Texas. Second class postage paid at Spearman Post Office, 79081

Any erroneous reflection upon the character of any person or firm appearing in these columns will be gladly and promptly corrected upon being brought to the attention of the management.

SUBSCRIPTION RATE--Hansford, adjoining counties, \$7.00 yr. Other points, \$5.00 or in combination with The Hansford Plainsman, \$9.00 yr.

book and always be alert for that other guy--the one who is going to pass you--perhaps without following these 'common sense' rules," he advises.

"Whatever you do, don't set up a competition between you and the man trying to pass you. If he is being reckless, give him plenty of room. Pull over to the right as far as possible and slow down if necessary so that he can get by without endangering the

lives of others."

Courtesy and good common sense work wonders when it comes to passing, Mr. Graham points out. "For example, in the city it is usually senseless to pass. To do so, you will more than likely have to exceed the speed limit and take a chance on conditions ahead. What happens? You have to stop for a light--and all those cars you passed are right up there with you."

USE CAUTION WHEN PASSING VEHICLES

One motor vehicle passing another--particularly on one and two lane roads--can be a chancy thing unless the driver of the passing vehicle uses caution and good common sense.

"You can pass yourself right into the next world," warns Mr. Paul Graham, President, Texas Motor Transportation Assoc. "There are too many accidents and near-accidents as a result of what should be a safe maneuver."

Mr. Graham advises motorists to follow four simple rules for proper passing:

1. Allow plenty of room to pull out, pass, and return to the right lane.
2. Pass on straight level roads--never risk passing on a hill or curve. Obey the road markings that tell you it is safe or unsafe to pass.
3. Signal when passing--sound your horn when passing and, at night, flash your lights. Let the driver of the car ahead know your intentions.
4. Gain speed before passing. It is a good policy to drop back of the car you intend to pass and get a better look at the road ahead. Don't pull out into the left lane until you pick up passing speed.

"Borrow a page from the professional truck driver's



Fess Parker, NBC-TV's popular "Daniel Boone," is the American Cancer Society's 1970 National Crusade Chairman. As the Society's key volunteer this year, Mr. Parker will visit a number of cities in behalf of the cancer cause. The 6'6", personable giant of a man says, "There's a giant-sized job to be done in the fight against cancer."



Vote With Confidence FOR Faye Womble Lynch

Candidate for County & District Clerk

Pol. Adv. Paid For By Faye W. Lynch

Adventures in ADVERTISING

The story of P. K. Wrigley and

THE LOCOMOTIVE



One day P. K. Wrigley was riding on a train with a friend and the conversation turned to the chewing gum business. The friend, who had an eye for saving a penny, suggested now that

Wrigley chewing gum was so well known and had such a large distribution that it might be wise to dispense with the advertising, save that expense and make that much additional profit.

"I could ask the conductor of this train the same question," replied the financial genius, "This train is now going 60 miles per hour, so why not disconnect the engine? Advertising in merchandising is what a locomotive is to a train. It is the power which keeps it going."

NEWSPAPER ADVERTISING is the Strongest Force in Business Today



APRIL SHOWER OF... FOOD VALUES

PRICES GOOD THURS. FRI. & SAT.

POTATOES

20 LBS. WHITE

98¢



HAMBURGER

4 LB. PKGS. LIMIT 8 LBS.

47¢

Shurfine 13 oz. instant Potatoes 3 for \$1

PEPSIS 3 for \$1

Shurfine reg 79¢ each Hand Lotion 2 for \$1

Shurfine whole kernel 303 Size Can CORN 4 for 89¢

Mouthwash Shurfine reg. 49¢ each 2 for 69¢

Famous Brand Seamless, Nylons plain pr. 29¢

Hereford Package TORTILLAS 10¢

BREAD

2 1 1/2 lb. loaves 49¢

BACON Slab LB. 79¢

Tomatoes Cello Pac Carton 29¢

SPAGHETTI AMERICAN BEAUTY ITALIAN STYLE 16 OZ. PKG. 29¢

COFFEE Shurfine 1 lb. regular or drip 79¢

M & M GROCERY AND MARKET

Open 7 Days A Week - Buccaneer Stamps
Shurfresh Milk - Tender Crust Bread
Phone 659 3234

202 North Bernice Street

SPEARMAN TEXAS



CUT RATE GROCERY



MARVELOUS MONEY SAVERS

THE JACKPOT THIS WEEK IS WORTH **\$150.00**

Shurfresh Corn Oil
MARGARINE **32¢** LB.

Weekend Values Good Through Saturday

COFFEE Maxwell House **79¢** 1b. Can

TEA Shurfresh **29¢** 1/2 lb. box

PORK CHOPS



FRYERS



CHEESE SPREAD

Shurfresh
84¢
2 lb. box

BISCUITS

Shurfresh
7¢
10 oz. Can

89¢

33¢

Pork Chops Country Style **89¢**
Center Cuts **69¢** Backbone **69¢**
Join Cuts **69¢** Loaded With Meat

Fryers USDA Grade A **39¢** Franks **79¢**
Pan Ready **39¢** Shurfresh All Meat

MONEY SAVERS

MORE MONEY SAVERS

COCKTAIL Hunts Tall Can Fruit **2 for 39¢**

LETTUCE Crisp Solid Head Iceberg **10¢**

GREEN BEANS Del Monte Whole Bluelake **4 for \$1**

Tomatoes Always Fresh Cello Pac **26¢** **Potatoes** Russetts Premium Pak **10 LB. 68¢**

VIENNAS Van Camps **5 for \$1**

KRAFT DINNERS Macaroni & Cheese **2 for 39¢**

SALAD OIL Shurfresh Pure Vegetable Economy **99¢**

STRAWBERRIES

California Large Luscious Red Full Cups
3 for 88¢



Shurfresh Whipping Half Pint
Cream **29¢**

FLOUR Gold Medal **47¢**

CATSUP Hunts Tomato 20 oz. **29¢**

Ice Cream **52¢**

CLOROX All Purpose Bleach **32¢**
FAB Detergent Giant Box **68¢**

JELLO **8¢**

Onions Spanish Yellow **10¢**
Sugar Imperial Cane **5 lb. 49¢**

Awake Birdseye Frozen **28¢**
Honey Buns Mortons Frozen 9 oz. **25¢**

Jello 1-2-3 **29¢**

FREE
100 BUCCANEER STAMPS
With \$5.00 Purchase or More
At Cut Rate Grocery
Limit One Per Family
EXPIRES SATURDAY, APRIL 25



Mrs. D. E. Hackley To Be Installed As State President, Osteopathic Auxiliary

A Spearman woman, Mrs. D. E. Hackley, will become the State President of the Auxiliary to the Texas Association of Osteopathic Physicians and Surgeons at ceremonies in Lubbock on April 24.

The Auxiliary's State convention will convene in Lubbock April 25-26 at the Red Raider Inn.

Mrs. Hackley will be installed at ceremonies scheduled for 5 p. m., Friday. She will take over the duties of the State office and accept the

gavel from retiring president Mrs. T. Robert Sharp of Dallas.

She will be honored at a president's reception immediately following her installation and again at the president's dinner and dance later that evening.

Mrs. Hackley has been on the Executive Board of the Auxiliary to the Texas Association of Osteopathic Physicians and Surgeons since 1964. She has served the following offices: Funds chairman

from 1964-67; Historian 1967-68; Recording Secretary 1968-69 and president elect 1969-70. She represented Texas as a delegate to the National Convention in New York City in 1969.

Effie Pearl, wife of Dr. D. E. Hackley, is a native Texan, being born and reared in Hansford County. The couple reside at 1101 S. Barkley Street. They were married in 1957.

She has one son, Bobby Archer and one daughter, Mrs. Pat Patterson, both of Spearman; one daughter, Mrs. Olo Crum who lives in San Antonio. The Hackley's have four grandchildren.

Mrs. Hackley, son Bobby and son-in-law Pat, are partners in a farming and ranching operation in Hansford, Hutchinson and Sherman Counties, Texas and in Union County, New Mexico. She is president of O. A. Feeders, Inc., one of four corporations that make up Caprock Industries which owns and operate two 34,000 head capacity feedlots in Hansford County. She is vice president of Anchor Oil Co., which has its main offices in Spearman. She is on the Board of Trustees of two separate trusts, which operate farming and ranching interests in Hansford, Sherman and Moore Counties. Mrs. Hackley is also a member of the Texas and Southwestern Cattle Raisers Association.

Her hobbies include gardening, painting and golf. She is vice president of the Hansford Ladies Golf Club.

One of her duties as State President of the association will be to address each Auxiliary within the 14 districts in Texas during her term of office.

National FHA Week Celebrated Here

National Future Homemakers of America week was celebrated by the Spearman Chapter April 5-11.

Sunday was Family Day. All the girls were to attend church with their families. A red rose was sent to each church, along with a special letter, and all FHA girls were recognized at church.

Monday was the Rose Ceremony and the regular monthly meeting. Girls planted a rosebush, which is their flower, at the east end of the high school. At 7:30 p. m. they had their regular meeting. New officers for 1970-71 were elected as follows: President, Anita Smith, 1st vice president, Deanna Kloss, 2nd vice, Debbie Smith, 3rd vice, Maria McWhirter, 4th vice, Sue Yancey, 5th vice, Patrice McLain, secretary, Gayle Lamb, treasurer, Karen Kunselman, historian, Sarah Connelly, parliamentary, Valerie Uptergrove.

Tuesday was Coke Bottle Collection and Senior Citizen Appreciation. All girls brought coke bottles to sell. The money accumulated will go to build the new National FHA headquarters. A group of girls visited Pioneer Manor nursing home Tuesday evening taking cookies to all the residents.

Wednesday was Color Day and Teacher Appreciation. All FHA girls wore red and white, symbolizing the FHA colors. Each baked something special for their favorite teacher, showing how much they appreciated them.

Thursday night at 7 p. m.

A style show was staged in the high school auditorium. All 8th grade girls and their mothers were invited. FHA girls modeled clothes they had made this year. After the show, 8th graders and their mothers were given a tour of the homemaking department.

Friday was Mr. Irresistible Day. All FHA girls were given 8 red ribbons that morning to present to every boy they spoke to during the day. The boy with the most ribbons at the end of the day was crowned "Mr. Irresistible." He was Danny Chisum. Four girls were crowned Lady Willpowers because they had all 8 ribbons left at the end of the day. They were Lynna Mackie, Becky Alexander, Cheryl Montgomery and Jyniece Callaway.

Saturday was Be Kind to Mother Day. All FHA girls helped their mothers with household chores.

Three FHA girls and their sponsor, Mrs. Joy Barkowsky, will attend the state meeting in Austin April 24-26.

PSC Spring Concert Set For April 28

The Panhandle State College Band and Choir will present their annual Spring Concert Tuesday, April 28. The program will be held in Hughes Strong Auditorium at 8 p. m. No admission will be charged. The concert will be presented in two portions: a band portion and a choir portion.

The band portion of the program will consist of the following: a trumpet trio composed of Carl Goosen, Hooker, Oklahoma; Larry Stewart, Chicago, Ill.; and Larry Wiggins, Guymon, Okla.; Tuba solo by Jammie Bowen, Dumas, Texas; Flute solo by Carol Pape of Texhoma. The band will play a variety of numbers consisting of the following: the works of Vivaldi, Mozart, Tschalkowsky, and a number of contemporary arrangements.

The Panhandle State A Cappella Choir portion of the program will include: I Will Praise Thee, O Lord--Nystedt; The Eyes of All Wait Upon Thee--Berger; With A Voice of Singing--Jennings; My Spirit Sang All Day--Finzi; If I Should Die--Ahrold; Little David--arranged by Geller; and In the Still of the Night--Porter-Stickles.

The college band is under the direction of Mr. Robert Sexton and the choir is directed by Mr. Milton Bradley.

Rebekah Lodge Installs Officers

Spearman Rebekah Lodge 290 met April 16th in the IOOF Lodge Hall in Spearman for a called meeting to install new officers. Ina Mae Hughes Noble Grand and Ann Shelton Vice Grand were the presiding officers.

The installing team included District Deputy President Lois Bryan of Canadian, Deputy Marshal Winnie Edler, Deputy Warden Cel Cudd, Deputy Secretary Roberta Moulton, Deputy Treasurer Willie Hulsey, Deputy Inside Guardian Lee Henry, Outside Guardian Florence Taylor all of Perryton and Musician Thelma Kenney of Spearman.

Spearman officers who were installed were Noble Grand Ann Shelton, Vice Grand Mona Slater, Financial Secretary Joan Weaver, Treasurer Pat Sutterfield, Warden Dorothy Longley, Conductress Treva Cook, Outside Guardian Wanda Gailbreath, Right Supporter to the Noble Grand Thelma Kenney, Left Supporter to the Noble Grand Deanna Kenney, Right Supporter of the Vice Grand Frankie Duryee, Junior Past Noble Grand Ina Mae Hughes, and Chaplain Inez Holland.

Noble Grand Ann Shelton closed the Lodge meeting in regular order. A salad supper was served to nine guests from Perryton, seven guests from Canadian and 12 members of the Spearman Rebekah Lodge.

temoon. The degree is the highest award a girl can earn in the Future Homemaker program, under the guidance of the Division of Homemaking Education, Texas Education Agency, Homemaking

teachers serve as advisors to local chapters.

The meeting will close Saturday with a business session and the installation of new officers.

Sorority Members Enjoy Founders Day Banquet

The annual Founders Day Banquet, held each year by chapters of the Beta Sigma Phi Sorority, was held in the Perryton Country Club Friday evening April 17. Xi Zeta and Rho Rho Chapters of Spearman were in attendance.

Five new members, Zetha Blackburn, Nan Nicholson, Jan Smith, Madeline Fuqua and Ora Lee Blackburn, were initiated into the Beta Sigma Phi Sorority by taking the Ritual of the Jewels.

The affair was opened with the singing of the National Anthem followed by the Beta Sigma Phi grace, before dinner was served.

Xi Zeta president, Dodie Beedy and Rho Rho president Marti Garnett presided over the proceedings.

Sorority officers and chairmen were recognized by the presentation of charms for their bracelets. Xi Zeta named as their chairman of the year Pat Dear and Mona Beth Windom. Rho Rho chairman of the year was Sheryl Meek. Glenda Guthrie was honored for her presentation of the best program of the year. Dodie Beedy was named girl of the year for Xi Zeta and Marti Garnett was honored as girl of the year of the Rho Rho Chapter. Pledges presented: Karen Countiss with a gift honoring her and the two presidents were each honored with gifts from their respective

chapters. The Rho Rho Chapter honored their honorary members Rosalee Butt and Ora Lee Blackburn with gifts and the Xi Zeta Chapter recognized honorary members Mary Lee, Deta Blodgett, Lucille Lewis and Jane Meek.

Attending the banquet were Beta Sigma Phi members and their husbands, Messrs. and Mrs. Seve Mathews, Ray Gressett, Bob Meek, Dick Countiss, James Lindsey, Pat Jackson, George Jackson, James Kenney, Tom Latta, Mike Garnett, Jim Nicholson, Chunky Blackburn, Jack Smith, Andy Fuqua, Roy Bulls, Ed Dear, Lawton Guthrie, James Lair, Russell Townsend, Sonny Windom, Kent Guthrie, Bobby Archer, Eddie Stewart, Bill West, Brad Beedy, Elsie Mathews, Charlie Cox, Rosalee Butt and Ora Lee Blackburn.



Mr. and Mrs. Wesley Brinkley of Lubbock announce the arrival of a baby daughter, Mindi Michelle, born in the Methodist Hospital April 19 at 10:54 a. m. Mindi Michelle weighed 7 lbs. 1 oz. and measured 19 3/4 inches in length.

Maternal grandparents are Mr. and Mrs. Granville Boyd and paternal grandparents are Mr. and Mrs. John Brinkley, all of Spearman.

Crucial Test
Uterine cancer is curable in almost 100 percent of cases if diagnosed early. The Pap test makes early detection possible. The American Cancer Society urges every woman to have a Pap test as part of a regular health checkup.

Both Great

XL-45 XL-66

Both from DEKALB

at your local dealer

SEE ME NOW!

Mrs. Deta Blodgett Presents Program

A program on "Libraries of our State and Nation" was the highlight of the April 20 meeting of the Dahlia Flower Club. Program leader was Mrs. Deta Blodgett who gave a most interesting and informative discussion of famous libraries and of the local library of which everyone is so very proud. Her lesson was followed by a discussion on various libraries visited by members.

Mrs. Bob Bailey was hostess for the meeting in her home. Club president, Mrs. A. F. Loftin presided over the business reading which time Mrs. Guy Remy read the minutes of the last meeting and Mrs. Olin Sheets presented the treasurer's report. Various committee reports were given, Mrs. E. D. Clement reporting on the Silver Tea to be held May 23. She asked that articles to be displayed at the tea be in place by 9:00 a. m., on that day.

Two floral arrangements were on display as well as floral specimens. Mrs. Olin Sheets arrangement of wild currants won the vote and Mrs. Earl Riley won the specimen vote with a Jonquil.

The club collect was repeated in unison and roll call was answered with "What you are reading", by Mrs. Garrett Allen, Deta Blodgett, E. D. Clement, Erwin Delk, Mabel Edwards, A. F. Loftin, Guy Remy, Earl Riley, Olin Sheets, Earl Taylor, J. W. Walker and the hostess Mrs. Bob Bailey. Delicious refreshments were served to those present by the hostess.

The next meeting of the Dahlia Flower Club will be May 4 in the home of Mrs. Carrett Allen. Mrs. Erwin Delk will present the program on "Mothers Day".

Mr. and Mrs. Herbert Rock of Spearman recently visited with her parents, former residents of Spearman, Mr. and Mrs. R. M. Mills who now live in Plains, Kansas.

V I C A Students Attend State Meet

Seven students and two sponsors attended the State V. I. C. A. Contest at Austin this last weekend. The following students placed: Steve Slater placed 4th on his auto body repair project.

Eugene Reneau won 1st on his technical information contest in dry cleaning.

Sandra Fowler received a 2nd rating on her project, 2nd in the technical information contest in dental assisting, and 2nd outstanding dental assistant in the state.

Patsy Powell won 2nd outstanding nurse aid in the state.

Linda Willis won 4th on the technical information contest as nurse aid and won 2nd on her notebook.

Debbi Sell won 2nd on her nurse aid exhibit.

Gary Bartz received 3rd on his auto parts notebook.

Vicki Shedeck represented District VI for best V. I. C. A. Girl in the State.

Saturday May 2nd

8 99¢

KING SIZE WALLET CREATIVE COLOR PORTRAITS FOR ONLY

PHOTO HOURS 9 A.M. TO CLOSING

NO LIMIT

GET PICTURES MADE OF GRANDPA, GRANDMA, DAD, MOM AND ALL THE LITTLE ONES AT THESE SAME LOW PRICES!

SHUGART COLOR PHOTOS Whites Auto

316 MAIN

DID YOU KNOW?



PEOPLES NATURAL GAS serves much more than just irrigation?

Peoples is doing its part to bring natural gas to:

RURAL AREAS • FEED YARDS

HOT MIX PLANTS • RENDERING PLANTS

MEAT PACKING PLANTS • OTHER COMMERCIAL NATURAL GAS CUSTOMERS •

If your plans call for the use of dependable, economical natural gas, give your Peoples man a call.

Peoples Natural Gas Division of Northern Natural Gas Company

Amarillo, Dalhart, Hollis, Uvalde, Guymon, Spearman, Clarendon, Seminole

RUBBER-GASKET JOINT

Vanguard

PVC PLASTIC PIPE

Let us put Gifford-Hill's new rubber gasket joint Vanguard Plastic Pipe to work on your farm. The rubber gasket joint means trouble-free service and installation... no bands, no solvent. It's available in a variety of sizes for Irrigation use. Give me a call for all of your Irrigation system needs. You can depend on the quality products of Gifford-Hill... serving the Irrigation farmer for 20 years.

STEPHEN QUALLS
Your Gifford-Hill Irrigation Specialist

Gifford-Hill & Company, Inc.

Box 67 Spearman, Texas Office 659-2596 Home 659-3647

TEXAS

Beef



IN TEXAS-

OR

ON THE MOON

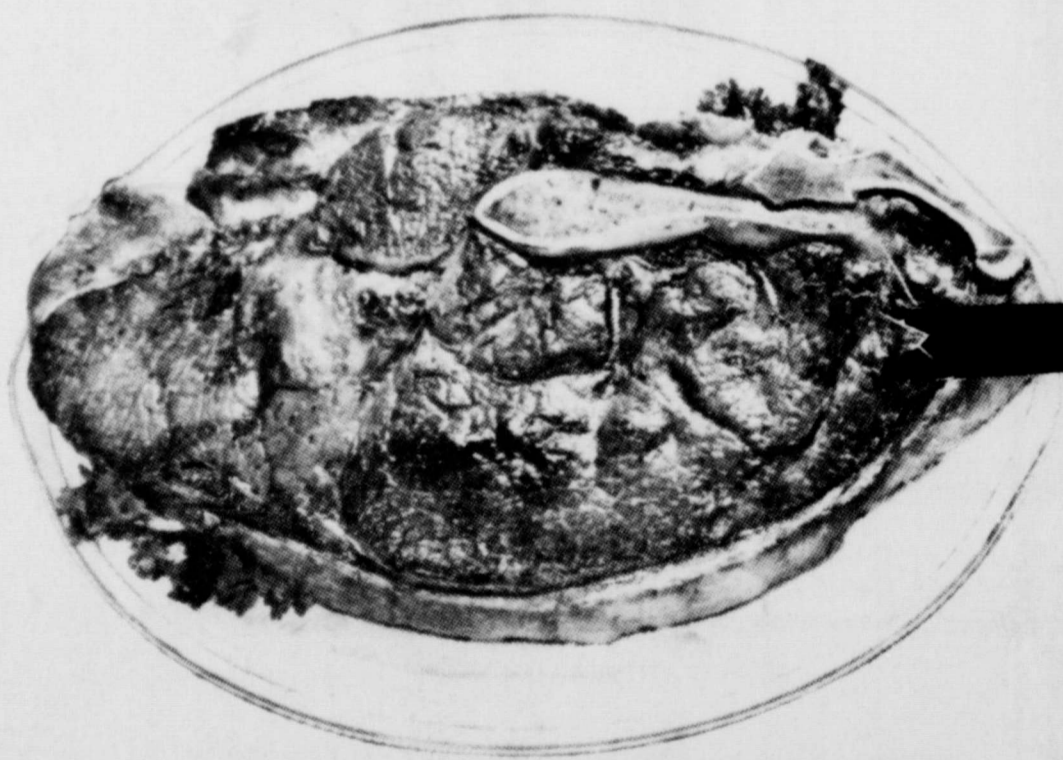

FRONTIER FEEDERS

LARRY HAYS TRUCKING

DEAN CLUCK FEEDLOTS

CAPROCK INDUSTRIES



MCCLOY'S FEED LOT

CONTINENTAL GRAIN CO

D. G. C. FEEDERS

PALO DURO FEEDERS



**BUY TEXAS
AGRICULTURAL
PRODUCTS**

TAP

For Recipes & Information Write : JOHN C. WHITE, COMMISSIONER, AUSTIN, TEXAS.

Every thousand head of cattle on feed means one employee...
 One employee means an average of more than three new faces in this immediate area...
 Our feed-lot potential of over a quarter million head will mean 750 or more new people in the area...
 Grain fed beef means more demand for grain from the farmer - More sales of farm implements - a great boost to the entire economy...
 All we need to do is eat more BEEF...
 More TEXAS PANHANDLE GRAIN FED BEEF!



FRONTIER FEED YARD 30,000 head
 T. C. HARVEY FEED LOTS 8,000 head
 PALO DURO FEEDERS 8,000 head
 DEAN CLUCK FEED LOTS 9,000 head
 D. G. C. FEEDERS 10,000 Head
 McCLOY FEED LOTS 4,000 head
 VANCE MORRIS AND SONS 3,000 head
 CAPROCK FEED YARDS 1 and 2 - 60,000 head
 WHEATHEART FEEDERS 60,000 head
 HANSFORD FEED YARDS
 BARNES FEED LOT 2,000 head
 PERRYTON FEEDERS 30,000 head
 WHEATHEART FEEDERS 60,000 head

TEXAS GRAIN FED BEEF

TEXAS BEEF...THE MUSCLE IN THE MISSILE

**IF YOU DON'T THINK YOU CAN GET
HIGH ON TEXAS BEEF-ASK THE CREW
OF APOLLO 13**

WHEATHEART FEEDERS

BARNES FEED LOT

T. C. HARVEY FEED LOT

FIRST STATE BANK

EQUITY ELEVATORS

NORTH PLAINS ELECTRIC

HANSFORD FEED YARDS

VANCE MORRIS AND SONS

GRUVER STATE BANK

**VANN-ROACH
CATTLE CO., INC.**
 BONDED ORDER BUYERS
 FT. WORTH, TEXAS
 Rt. 6 Box 271A (817) CE 2-0133
 Dayton Barkley Phone 733-2633

CONGRATULATIONS , GRADUATES OF 1970

Whither you go from here, to higher education, to industry, to some professional service, rewards will come your way for the efforts you have put forth to reach this important milestone along the road of life.

Your generation inherits a world far from perfect and not without pitfalls; yet a world alive with the energy of progress and change.

Destiny invites you to help shape the course of a new decade. The hour is yours, the time is now. May your footsteps chart only the road to success and a better world.



Lynna Jean Mackie



Judy Frances Reaves



Phillip Rex Sanders



Cheryl Kay Montgomery

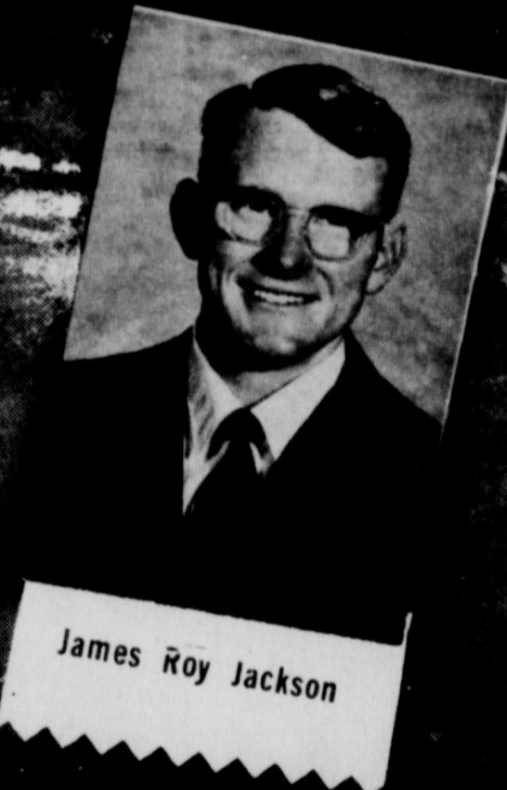

James Roy Jackson



WHITE HOUSE LUMBER CO.	R. L. McCLELLAN & SON	REEDS FAMILY SHOES	CATES MENS & BOYS
CANTRELL'S FLYING SERVICE	NORTH PLAINS TRUCK AND IMP.	HANSFORD PLAINSMAN	THOMAS CLEANERS
SPEARMAN REPORTER	ANTHONY ELECTRIC	EQUITY	Buy Your Office Supplies from "The Spearman Reporter"

Advertise where people **LOOK TO BUY** ... in the **WANT ADS**

We do all kinds of upholstery. Hundreds of samples, all kinds of supplies. Also do repair work. Free Estimates. Walker Upholstery, 211 Lometa, 659-3469.

21S-4tc

PAINTING-PAPERHANGING. Free estimates. Jack McMullan, Phone 659-2268.

16S-rtm

REAL ESTATE

FOR SALE: 3 bedroom home on Barkley Street, carpet throughout, Storm cellar, detached garage, large corner lot. Emmett Sanders 659-2516, 659-2601.

20S-4tc

FOR SALE: Small 4 room house, very good condition, near school. Emmett Sanders, 659-2516; nights 659-2601.

20S-4tc

FOR SALE-3 bedroom home at 1011 S. Haney. Call 2136 in the evening.

21S-rtm

FOR SALE-3 bedroom home, partially carpeted. Fenced in large backyard, 310 S. Brandt, Ph. 659-3601.

20T-rtm

FOR SALE-2 bedroom house located at 522 Bernice. Phone 3453.

9T-rtm

HOUSES FOR SALE-Contact R. L. Uptergrove 659-2677 or H. B. Parks 733-2606.

15T-rtm

Houses to be moved out of Berger Surplus FHA houses; prices reduced: 2 bedroom priced from \$1250 to \$2250. This price is cheaper than labor alone would cost to build. Ed Turner Realty, 304 W. Tenth, Borger, Texas 273-7571.

18T-11tc

FOR SALE-Residential lots, Hwy 760, 1 mile southeast of town on pavement. Carl Hutchison farm. Contact at 428 S. Bernice or Phone 659-2082.

9S-rtm

FOR SALE

Reduce excess body fluids with FLUIDEX diuretic tablets, only \$1.49 at Spearman Drug.

20S-4tp

FOR SALE-Used dinette suit, portable TV. For information call 659-3221.

21T-rtm

FOR SALE-Baby beds, large and small and black 2 year old gelding. 659-3494.

18T-rtm

FOR SALE-Van Camper on 3/4 ton Ford. \$400. Has good bunks and built-ins. Good fishing & hunting wagon. Can be seen at farm 15 mi. SW Spearman. Buster Kirk, ph. 659-2638.

21T-3tc

HANNAH'S husband Hector hates hard work so he cleans the rugs with Blue Lustre. Rent electric shampooer \$2. Gordons Drug.

21S-2tp

GARAGE SALE-Thursday, April 23 and Monday April 27, 203 Lometa Drive, 9 to 5. Children and women's clothing. Lots of decoupage. China Painting and Art Paintings. Many other items.

21S-2tp

FOR RENT

FOR RENT-Furnished apt, 606 S. Bernice Street. Phone 659-2652.

2-rtm

FOR RENT-Furnished, clean, air conditioned. TV's available. Downtown Apts. Phone 2269.

10T-rtmc

Rent Singer Touch-n-Sew machine. Only \$3 per week includes delivery and pick-ups. All makes sewing machines repaired in your home or in shop. Call Singer Co. 273-3381-423 North Main, Borger, Texas.

14S-rtm

ONE bedroom furnished apt, 213 E. 6th. Contact Gus or Jim McLain. 659-2274 or 659-3418.

14T-rtm

FOR RENT--Furnished Bachelor Apt. Contact Jim McLain. 659-3418.

12T-rtm

HELP WANTED

WAITRESS WANTED-Must be neat and clean & experienced. Apply in person to Georgia McLeod at Millers Cafe or call 3656 after 1 p.m.

20T-rtm

WAITRESS WANTED 1-9 p.m. Mon-Sat. Apply at Wade's Diner. 659-9988.

21T-2tc

DRIVERS NEEDED-Train NOW to drive semi truck, local and over the road. You can earn \$4.00 per hour, after short training. For interview and application, call 214-742-2924 or write Safety Dept. Nationwide Systems, Inc. 4747 Gretna, Dallas, Texas 75207.

21T-22T-c

LOST

LOST: 2 swivel blocks in vicinity of schoolhouse in Spearman. Call J. L. Pierce 659-3358.

22T-rtm

MOBILE HOMES

We have the following widths available-10 ft., 12 ft., 14 ft., and double wide 20 ft. and 24 ft. Lengths to 72 ft. Financing and insurance available.

GREENBELT SALES

TIRES TIRES TIRES TIRES

FIRST LINE WHITE WALL NYLON AND POLYESTER & GLASS TIRES

8,85-14 or 9,00-15 \$20.92 plus Tax
8,25-14 or 8,25-15 \$19.20 plus Tax

POLYESTER & FIBER & GLASS TIRES FOR CHEVY'S, FORD & PLYMOUTH \$24.58 Plus Taxes
ALL OTHER SIZES PRICED RIGHT
MIL-L 2104B OILS 53c gal Plus Tax
We have the low ASH OILS, CHAMPLIN AND PENNZOIL
18-4-34 Tractor Tires \$123.17 TAXES PAID

DAVIS OIL CO.

Phone 659-2025

LEGAL NOTICE

CONTRACTOR'S NOTICE OF HANSFORD COUNTY HIGHWAY CONSTRUCTION
Sealed bids, addressed to Weldon Green, Auditor, Hansford County, Spearman, Texas will be received at the office of the County Auditor until 10:00 A.M., May 11, 1970 for furnishing all plant, labor, materials (except as set out in the proposal and specifications) and equipment and performing all work required for the construction of Reshaping Base Course and Asphalt Surface Treatment on existing Flexible Base beginning Southwest of Gruver, Texas at FM Highway 2018 and extending South 2 miles and West 3 miles past Feedyard Industries to the Sherman County Line.

All proposals shall be accompanied by cashier's or certified check upon a national or state bank in the amount of 5% of the total maximum bid price payable without recourse to the Commissioners Court of Hansford County, Texas or a bid bond in the same amount from a reliable surety company, as a guarantee that the bidder will enter into a contract and execute performance and payment bonds within (10) ten days after notice of contract award to him. The notice of award of contract shall be given by the Owner within (10) ten days following the opening of bids.

The successful bidder must furnish performance and payment bonds upon the forms provided in the amount of 100% of the contract price from an approved surety company holding a permit from the State of Texas to act as surety.

The right is reserved, as the interest of the Owner may require, to reject any and all bids, and to waive any informality in bids received.

Plans, specifications and bidding documents may be secured from the office of Harvey W. Schmidt, Consulting Engineer, 221 Paramont Bldg., Amarillo, Texas. The minimum wages to be paid on the work included in the proposal shall not be less than the minimum wages required by the Texas Highway Department for similar work in this area.

Bidders shall inspect the site of the work and fully inform themselves as to all conditions and matters which in any way affect the work of the cost's thereof.

THE COMMISSIONERS COURT-HANSFORD COUNTY By: Johnnie C. Lee, County Judge

22T-23T-c

CONTRACTORS NOTICE OF TEXAS HIGHWAY CONSTRUCTION

Sealed proposals for constructing 163,296 miles of Seal Coat
From: FM 759 to Hutchinson Co. Line; Fr: SH 15 to Oklahoma State Line; Fr: Hansford Co. Line to 2.4 Mi S; Fr: SH 136 to Sanford; Fr: Potter Co. Line to 9.8 Mi E; Fr: Potter Co. Line to FM 1342; Fr: SH 136 to Carson Co. Line; Fr: US 66 to Gray Co. Line; Fr: FM 293 to 3.2 Mi S; Fr: FM 2272 to Briscoe Co. Line; Fr: US 287 to FM 294; Fr: US 66 to Carson Co.

Line; Fr: Carson Co. Line to SH 70; Fr: RM 1321 to 2.4 Mi N.; Fr: 4 Mi E SH 273 to SH 273; Carson Co Line to 0.3 Mi E; Fr: SH 273 to Wheeler Co. Line; Fr: RM 1321 to Coltevo; Fr: 4.1 Mi W Darrouzett to Darrouzett; Fr: SH 213 to Hemphill Co. Line; Fr: Booker to 14 Mi S; Fr: Lipscomb Co. Line to US 60; Fr: Canadian to 5.1 Mi E; Fr: 9.8 Mi E of Potter Co. Line to Panhandle; and Fr: 14.5 Mi S of SH 15 in Booker to US 83, on highways FM 760, FM 1262, FM 281, RM 1319, US 60, FM 293, FM 2300, FM 2462, SH 207, FM 1151, RM 2857, FM 1321, FM 2473, RM 1474, SH 15, SH 305, FM 1265, FM 2388, covered by C1107-1-5, C1336-1-6, C1107-2-4, C2437-1-9, C169-3-18, C753-2-10, C753-2-10, C753-1-3, C2126-3-2, C2970-2-3, C357-5-12, C1298-3-4, C169-2-31, C753-4-6, C797-4-4, C1861-2-10, C2126-2-10, C2317-1-5, C2491-1-3, C355-2-20, C582-2-9, C1337-1-9, C582-3-5, C2330-1-3, C169-4-23, C1337-2-3, in Hansford, Hutchinson, Carson, Potter, Armstrong, Gray, Lipscomb, and Hemphill Counties, will be received at the Highway Department, Austin, until 9:00 A.M. April 28, 1970, and then publicly opened and read.

Plans and specifications including minimum wage rates as provided by Law are available at the office of Jay L. Hawley, Resident Engineer, Borger, Texas, and Texas Highway Department, Austin. Usual rights reserved.

21T-22T-2tc

WANTED TO BUY

WANTED TO BUY-Used plow discs between 16 & 20 inches, must not be hard surfaced. For further information call Claude Sheets Jr. 659-2467.

22T-8tc

Cards of Thanks

CARD OF THANKS
We wish to thank all our friends and neighbors who have been so kind to us during our recent bereavement. A special thanks to Dr. Gregg and the hospital staff, and to all those who sent flowers, food, cards and extended words of sympathy. May God bless you all.
Valdene, Lucreta & Michael Maberry

CARD OF THANKS
Our deepest appreciation to each of you for your prayers, flowers, cards and other acts of kindness extended to us during the loss of our only sister and aunt.
Also, a special thank you for your concern for our safety during this period.
Mrs. Muriel Fryer and Larry

Too Late To Classify

TWO REPOSSESSED PIANOS, walnut cases, excellent condition. New and used Organs, prices slashed to the bone! Write Brier and Hale Music, Liberal, Kansas, 67901.

22T-3tc

FOR SALE--as stove, refrigerator, and window type refrigerated air conditioner. Call 659-3554.

22T-3tc

HOSPITAL NEWS

Patients in Hansford Hospital are Marilyn Hale and daughter, Karen Kelly and son, Nell Cummings, Joe Day, Olivia Salinas, Laura Ballard, Will Douglas, Nan Prustman, Omar Hays, Ervin Hestert, Emma Bruce.

Dismissed were Redonna Moore, Mike Lemons, Viola Jagers, Winnie Allen, Charlie Langston, Cheto Onchonda, Olivia Salinas, Lois Gibner, Diane Ingram, Loretta Cook, Lula Womble, Sylvia Olivarez, Jeanice Weatherly, Pearl Shelton, John Wilde.

Mr. and Mrs. Tommy Morgan of Lubbock recently visited in the home of their daughter and family, Mr. and Mrs. H.W. Ring, of Spearman.

POLITICAL ANNOUNCEMENTS

DEMOCRAT

RAY TROSPER, State Representative 79th Leg. District

MAX R. SHERMAN, State Senator 31st Sen. District

WALTER KNAPP, State Senator 31st Sen. District

JIM GRAVES, State Representative 79th District

NORMA JEAN STOWE, County & District Clerk

FAYE WOMBLE LYNCH, County & District Clerk

SELMA RENEAU, County Treasurer

ED VERNON, Commissioner, Prec. 2

REPUBLICAN

MALOUF ABRAHAM, State Senator 31st Sen. District

JACK HART, State Representative 79th District

BILL NIX, State Representative 79th District

Guymon Schedules Pioneer Days Celebration

Individuals and organizations throughout the high plains area are invited to participate in the 40th Annual Pioneer Days of No-Man's Land parade to be held in Guymon starting at 11:00 A.M. on Saturday, May 2, 1970. The theme for the parade this year is "Our Western Heritage."

Mr. Don Patterson, Parade Chairman, extended the invitation today and stated that trophies will be awarded to winning parade entries. Cash awards will be made to sponsors of winning floats, antique autos and organized riding clubs, according to Patterson.



WEBSTER H. WILLOUGHBY

Democratic Candidate For State Representative of 79th District

Appreciate Your Vote
Paid Pol. adv. by W. H. Willoughby



FRANK PHILLIPS COLLEGE
Borger, Texas

Summer Registration June 1st

Fall Registration Aug. 26th & 27th

TG & Y



STORE HOURS:
MON.-FRI.
8:30-6:00

119 Main
Spearman, Texas

SATURDAY
8:30-8:00

Prices good thru Sat, while quantities last
APRIL SHOWER OF VALUES

7-OZ. 100 CT. **PAPER CUPS**
Pretty candy stripe design. Buy now for summer picnics. Save 35¢ per pkg.
LIMIT 2 Pkg. COMPARE AT 93¢ **58¢ PKG.**

Johnson & Johnson **SOFF COSMETIC PUFFS**
260 Count
LIMIT 2 Pkg.
COMPARE AT 79¢ **27¢ PKG.**

APRIL SHOWERS TALCUM POWDER
6-1/2-OZ. SIZE
OUR LOW PRICE **27¢ EA.**

ARRID Extra Dry ANTI-PERSPIRANT SPRAY
4.3 OZ.
OUR LOW PRICE **54¢ EA.**

COSMETIC BAG With FREE Rain Bonnet
Zippered style with rain bonnet inside. 5" x 7", assorted colors.
COMPARE AT 88¢ **47¢ EA.**

Johnson & Johnson **FIRST AID Mini-Kit**
COMPARE AT \$1.00 NOW ONLY **67¢ EA.**

TONI 16-Ounce Size TAME CREME RINSE
Avoids snarls, tangles, dryness. Helps give lustre to your hair.
\$1.79 Size **97¢ EA.**

Fiddle-Free Color TV by RCA

Burton's TV

Boxwell Bros. Funeral Home and Flower Shop
Day-Night Phone 659-2212
Spearman, Texas

Cummings Refrigeration and Air Conditioning
Phone 659-2721
Phone 659-2441
GORDON CUMMINGS

WHITE HOUSE LUMBER CO.
Building & Plumbing Supplies
PHONE 659-2818

Hansford Lodge 1040 A.F. & A.M.
Regular Communication 2nd and 4th Monday of each Month
Tommy Russell, W. M.
Cecil Batton, Secy.

TREE SURGERY GARDEN- Roto-tilled Flower Beds Spaded
Bob Welsh, Farnsworth 435-3438
18T-10tp

PAINTING WANTED--exterior, interior. Free estimates. Phone 659-3075.
19T09tc

IVAN VERNON is now associated with Sharon's Beauty Shop. Ivan welcomes old and new customers. Specializing in wigs, Call 2710.
21T-8tp

KEEP Sparkling!

For everyday health needs - we are at your service.
We welcome your patronage.

SPEARMAN DRUG
220 Main, Spearman, Texas

FOR THE BEST IN AERIAL WEED & INSECT CONTROL CONTACT TOM PENN INC. BUSTER HENDRICKSON (OWNER) PERRYTON 435-3727

Mr. and Mrs. Ned Turner spent several days in Houston last week. Mrs. Turner was there for her yearly check-up. While there they visited with Mr. and Mrs. Freeman Barkley. Mrs. Barkley is a patient at M.D. Anderson Clinic.

Mr. and Mrs. Larry Stokes and children of Amarillo visited over the weekend in the home of Mrs. Stokes parents, Mr. and Mrs. Johnnie Pipkin in Spearman. The Pipkin's son Richard was also home for the weekend from WT in Canyon.

Mrs. Carrie Clement visited Sunday afternoon in the James White home April 19 where relatives had gathered for a family reunion.

Mr. James Eller of Spearman was admitted to Northwest Texas Hospital in Amarillo, April 16.



Let Me See
... by Sybil

I've heard several mothers talking about the ads C & B Studio has been running in this newspaper. Some of them sure do want pictures of their "babies" before the studio cleans out all the old negatives... some of which are 21 years old! I know this for a fact, for one of the pictures in the ad was none other than my nephew Danny Ray. Danny, who is a Dallasite now, celebrated his 21st birthday the 17th of this month. It is hard to believe it has been that long. I'll say it again...time flies!

Speaking of time, Sunday, April 26 we will have our annual bout with confusion--at 2 a.m. we will advance our clocks by one hour, marking the beginning of daylight saving time. I sure will miss that extra hour of sleep in the morning. According to researchers, Benjamin Franklin originated the concept of DST in 1784. His idea was first utilized 200 years later in World War I as a temporary emergency aid to conserve fuel for lighting and heating. The idea stuck, and the idea was made law by President LBJ and became effective in 1967.

Another very interesting note concerning 'time' is one I read recently. Some have read the article, but for those who may have missed it, here is the story of "The Missing Day in Time" and the wonder of it is something else. This incident happened while our astronauts and space scientists at Green Belt, Md., were checking the position of the sun, moon, and the plan-

ets out in space where they would be 100 years and 1000 years from now. This is most important in order to keep the satellite from colliding with another object in one of its orbits.

The necessary information was fed into the computer and it ran the measurement back and forth over the centuries and it came to a halt. The red light came on and the computer stopped.

The information was re-checked and re-fed into the computer. The information was correct; something must have been wrong with the computer. The service men were called. The computer was checked. "It's perfect," they said. The head of operations asked, "What's wrong?" The reply was "WE HAVE FOUND THERE IS A DAY MISSING IN SPACE ELAPSED TIME." Our space program has bogged down. There was no answer!

One of the men on the team spoke up, "You know, one time I was in Sunday School and we talked about the sun standing still. He took his Bible and turned to the book of Joshua where the Lord said to Joshua, 'Fear them not, I have delivered them into thy hand; there shall not a man of them stand before thee.' Joshua and his men were surrounded by the enemy and if darkness fell they would be slaughtered. Joshua petitioned the Lord that the sun stand still. What was the result? 'The sun stood still and the moon stayed--and hastened not to down about a whole day!'"

The space men queried "That might be our missing day. Let's check the computer and see." They checked the sun's position in Joshua's day and found that it was close but not close enough. THE ELAPSED TIME IN JOSHUA'S DAY WAS 23 HOURS AND 20 MINUTES--not a whole day. They read the Bible and there it was "about a day," that is, approximately.

These little words in the Bible were important words to our spacemen. But they were still in trouble because if you cannot account for 40 minutes, you will still be in trouble 1000 years from now. "Somewhere in the Bible it speaks of the sun moving backwards," said the space scientist. They got out the Bible and read the words in II Kings 20:9-11; "Hezekiah,

on his death bed, was visited by the prophet Isaiah, who told him that he was not going to die. Hezekiah asked for a sign as proof. Isaiah asked, "Do you want the sun to go ahead ten degrees, but let the shadow return backward ten degrees." Isaiah spoke to the Lord and the Lord brought the shadow ten degrees BACKWARD! TEN DEGREES IS EXACTLY 40 MINUTES!

Twenty-three hours and 20 minutes in Joshua 10, plus 40 minutes in II Kings 20 making the missing 24 hours the space travelers had to log in the logbook as being the missing day in the universe!

"What more can we add?" The grass withereth, the flower fadeth; but the word of our God shall stand forever."--Is. 40:8.

Elementary Teams Make Fine Showing At Stinnett, Texas

Spearman's Elementary teams, enjoyed a very successful week-end of field and track, and literary events at Stinnett Saturday.

In the story telling, Debbie Green won 3rd place; In 7th and 8th grade spelling, Debbie Sheppard won 3rd; 5th and 6th grade spelling, Jane Godfrey, 2nd; Number sense, Ted Harbour, 3rd.

Field and Track events: 8th grade boys track, the Spearman elementary school won 3rd place, overall;

In the 880 yard relay, the team of Dennis Cobb, Eddie Graham, Mike Cook and Randy Denham, won 2nd place; this same team won 4th place in the 440 yard relays; Dennis Cobb won 2nd in the broad jump; Dennis Cobb won 1st in the 440 yard dash; Eddie Graham won 2nd in the 880; Mike Cook won 3rd, in the 100 yard low hurdles; Randy Denham won 4th in discus throw; Bill Callaway won 2nd in 440 yard.

7th grade results: 2nd overall: In the 880 yard relay, the team of A.J. Rex, James Cantrell, Carl Robinson and Chris White won 3rd. The team of Donnie Davis, A.J. Rex, Mike Tucher, and James Cantrell won 4th in the

440 yard relay. Donnie Davis won first in the 50 yard dash. Donnie Davis won 3rd in the 100 yard dash; James Cantrell placed 4th in the 100; Larry Graham 2nd in the 880 yard run; Ted Harbour first place in push ups; Walter Schaeffer 2nd place in push ups; Steve Leslie 3rd place in High Jump; Donnie Davis, 4th place in high jump; David McMullen, 4th place discus throw; Donnie Davis, first place Broad Jump.

The Spearman Tennis teams captured First Place in the Elementary Division: Boys-Singles: Carl Robinson 1st; Jeff Beatty 2nd; Girls-Singles: Peggy Floyd first;

Girls doubles: Carla Harper and Jan Wynning 3rd place; Mark Cunningham and Jay Mason 2nd.

Mr. Alford and Mr. Clemmons, and all of the coaches in the elementary schools were high in their praise of the Spearman entries in the contest.

holt news

Mrs. Berda Holt returned home Tuesday after spending a month visiting her daughters, Mr. and Mrs. Arch Marshall, Mr. and Mrs. Charles Farrington of Houston.

Mmes. Bertha Jenkins, C. W. Kirk, Owen Pendergraft and Maude Rosson were Tuesday afternoon callers of Mrs. Ray Wooten, Mrs. Charles Davis and Johnny Reagan of Dumas.

Mr. and Mrs. C.W. Kirk were weekend guests of their daughter, Mr. and Mrs. Bruce Fiedler of Denver.

Mr. and Mrs. Fred Holt recently visited Mr. and Mrs. Arch Marshall, Mrs. Charles Farrington, and Mr. and Mrs. Bill Frederick of Houston, and also visited relatives in Austin.

Mr. and Mrs. Doc James of Stinnett were Sunday afternoon callers of Mrs. Berda Holt.

Mr. and Mrs. Larry Holt of WTSC of Canyon were weekend guests of Mr. and Mrs. Nolan Holt.

Art Kirk of Marble Falls

visited last week his brother, Mr. and Mrs. Raymond Kirk. Mmes. Mabel Edwards and Pate Grigsby of Spearman, Mr. and Mrs. E.A. McCarty of Wichita Falls, and Mrs. Wesley Jenkins attended Sunday April 19 the 60th wedding anniversary of friend, Mr. and Mrs. L.L. Faulkner of Catebo, Okla. These people have lived in that community since 1913. The Berners lived for many years about a quarter of a mile from the Faulkners, so it was a mile from the Faulkners, so it was a happy meeting to see so many wonderful friends.

Mr. and Mrs. Steve Jenkins of Amarillo were Saturday night guests of his parents, Mr. and Mrs. Phil Jenkins.

A SPRAYER'S PRAYER

Lord, guide me through each sunny day, as I get into my plane to spray. Stay close beside and take my hand, on each take off, and ever land. I do my best, and that's all I can do, so lot's of things I'll leave up to you. High lines and poles are all around, and could easily bring me to the ground. So point out each obstacle so that I may see, that you are truly here with me. Clear my mind, help my eyes to see, every standpipe and every tree. I help the farmers, and do my best, to rid this land of many pest. This cock-pit is small, not really made for two, but I'll move over and make room for you. There's only me, I have no spare, so Lord please hear this Sprayer's Prayer.

Bobbie Dunn



Let the experts do it.

When you're too busy with other jobs, we can apply your corn herbicide for you.

You can count on us to put on the right amount, and spray it evenly.

Just call us today for proper application of the No. 1 weed killer in corn. AAtrex.® It gets most annual grass and broadleaf weeds, so your corn can have the moisture and nutrients it needs.

Western Farm Supply

Harold Ellison

659-2642

Mutual Of Omaha REPRESENTATIVE WILL BE IN YOUR TOWN THURSDAY AND FRIDAY OF EACH WEEK FOR YOUR CONVICIENCE.

"SPECIALIZING IN HOSPITAL AND DR. INS FOR THE ENTIRE FAMILY OR FOR INDIVIDUAL PROTECTION. . . ALSO ALL TYPES OF EMERGENCY PROTECTION. . .

WRITE TO:

Mutual of Omaha suite 205 Vaughn Bldg. Amarillo, Texas Tel 372-3091

HELP YOURSELF TO \$AVINGS

cosco Playpen Offer
WITH PURCHASE OF Pampers
GET DETAILS AT OUR STORE

Baseball Gloves
REG. \$10.25
SPECIAL \$7.99

Stanley, Pruning Shears
easy-action clean cutting,
Reg. \$2.15
Special **\$1.29**

Sergeants, Dog & Cat
Flea Collars
Regular retail \$2.00
Special **\$1.39**

The Perfect Gift for Mother . . .

These are my Jewels!
A GIFT DESIGNED ESPECIALLY FOR Mother

IN A CHOICE OF THREE MOUNTINGS. ALSO MOTHER'S DAY PINS AND PENDANTS.

... with a "birthstone" jewel for each precious child or grandchild

Each Pin is custom-created to your order with the appropriate birthstones.

Gordon's DRUG
314 Main Spearman, Texas

AUCTION SALE
QUINTON JENKINS - AUCTIONEER

SATURDAY, APRIL 25, 1970

Sale will be held 1 mile west of Spearman on Gruver Highway

TERMS: Cash

TIME: 10:00 A.M.

- TRACTORS**
- 1-1963 M-5 Moline tractor, 3 point hitch, wide front end, power adjust rear wheels P.T.O.
 - 1-Good Blackhawk garden tractor and all attachments
 - 1-Massey-Ferguson tractor, 1958 with Davis loader, Model 35, Hi-low transmission adjustable rear wheels
 - 1-W-C Allis-Chalmers
 - 2-W-9 Internation L-P
 - 1-John Deere Junk Tractor
 - 1-3-Speed Junk John Deere Tractor
 - 1-Wide front-end U-B M & M tractor
 - 1-U-B MM Tractor
 - 1-Good Ford Tractor
 - 1-Combine 1957 John Deere Model 55
- VEHICLES**
- 1-1965 Chevy 1 ton, Dual Wheels, 4-speed
 - 1-1965 Chevy 4T. 6 cyl, short narrow bed
 - 1-1964 Chevy Fordor, air conditioned, fully equipped
 - 1-1960 Chevy Fordor Sedan
 - 1-1959 Chevy El Camino
 - 1-1962 Chevy truck, grain bed and hoist
 - 1-1956 Chevy truck, 16 ft. steel bed (motor just overhauled)
- ANTIQUES**
- 1-Round Top Antique trunk
 - 3-Cream cans (1-5 gal., 2-10 gal.)
 - 1-Wall telephone
 - 2-Desk Telephones
 - 1-Int'l Cream separator (excellent condition)
 - 2-Lots of antique tool.
 - 2-Lots of old jars (dated and glass top)
 - 1-Lot of iron bedsteads and springs
 - 1-Blacksmith vise (100 years old) Mule corn muzzlers
 - 1-2 horse evener (double tree) iron
 - 1-Iron seat and brace
 - 1-White metal kerosene lamp
 - 1-Coleman gasoline lamp
 - 1-Lot single buggy harness pieces
 - 2-sets quilting frames
 - 1-Kitchen range wood stove
 - 1-Lot horse collars
 - 1-Grindstone with axle 16" diameter

- 1-3 section harrow with hitch
 - 1-John Deere 21 Ft. tandem harrow
 - 1-Model A Radiator, Motor and Transmission
 - 1-Arc Welder
- 1-80 lb. Anvil
- MISCELLANEOUS**
- 1-J.R. Woods Butane 500 chick brooder
 - 1-500 chick brooder (butane)
 - 1-Lot chick feeders (all-sizes)
 - 1-140 gal. fuel tank
 - 1-300 aluminum water tank
 - 1-L.A. Case tractor head
 - 1-10 Ton hoist
 - 1-John Deere grain loader
 - 1-20 Ft. grain loader
 - 1-Mayraft grain loader
 - 1-Sinson pump jack
 - 1-Pump jack
 - 1-Dempster pump jack
 - 1-3 speed power take-off for a 4-speed Chevy. transmission
 - 1-Land measuring wheel
 - 1-Hand pressure grease gun
 - 1-Light plant with engine 2500 ..atts
 - 1-Power take off Hydraulic
 - 1-Wisconsin 8 horse engine aircooled.
 - 1-24 inch Buzz saw on stand
 - 1-small cement mixer
 - 1-set metal stock racks for round long pickup
 - 1-2 Horse trailer
 - 10-Cultivator disc
 - 12-24 inch wide sweeps
 - 2-Stock tank heaters LP
 - 2-Lots log chains
 - 1-Car top carrier
 - 1-Reel power lawn mower
 - 1-2 inside doors
 - 1-2 screen doors
 - 1-bed springs
 - 1-lot of dishes
 - 1-Frigidaire ironer
 - 1-lot of dishes
 - 1-Metal storage cabinets
 - 3-Paper clothes closets
 - 1-LP Anderson cook stove (4 burner)
 - 1-gas cook stove
 - 1-Registered Quarter horse mare and colt
 - 1 house trailer Pace Tacemaker 24 ft. 1950

- 4-Single school desks (wood top & seat)
- 3-Wood nail kegs
- 1-Quaker kerosene heater
- 1-Lot Hames horse work
- MISCELLANEOUS EQUIPMENT
- 1-15 ft. Krause Disc
- 1-10 Ft. Krause Disc
- 1-15 Ft. Hoeme Chisel
- 1-Krause One-Way
- 1-John Deere one-way
- 1-18 Ft. Tamden Disc
- 1-12 Ft. Tamden Disc
- 1-Krause 16 Ft. Chisel
- 1-2 roll lister
- 1-John Deere 3-point mower -50 inches
- 1-4 bottom bull type moldboard plow 14 inch (old-one)
- 1-M&M 3 bottom rollover moldboard plow
- 1-Lilleston 4 row rotary cultivator (chicken-picker)
- 1-Athens 10 x 6 offset disc (new)
- 1-Lilleston Rotary cultivator (chicken-picker)
- 1-Lilleston 6 row rotary cultivator (chicken-picker)
- 1-18 inch Dammer
- 1-Dan-Houser 3 point posthole diggers
- 1-Continental posthole diggers
- 1-Big River blades
- 1-8 Ft. 3 point blade
- 1-Good blade on wheels
- 1-Myers Ditcher
- 1-4 row bedshaper
- 1-John Deere 2-way shredder
- 1-Randolph shredder
- 1-Rotary shredder 5 Ft.
- 1-Caldwell 2 row used shredder
- 1-John Deere 18 Ft. 1961 95 header (New Excel Cab)
- 1-210 John Deere corn header
- 1-Holland 1964 ensilage cutter- 818 self propelled engine (new)
- 1-Graves bale loader
- 1-Anhydrous fertilizer rig (excellent shape)
- 1-Spray boom, Gauges and hoses
- 1-Whirlwind terracer
- 2-Ford V-8 engine heads
- 2-John Deere 16-10 grain drills (rubber tires-low wheel)

Consignments will be taken until day of sale. Contact Farm Bureau office to consign your goods, 659-3133

Lunch will be available on Sale Grounds SPONSORED BY All accounts to be settled day of sale

HANSFORD COUNTY FARM BUREAU