

## Suspect Arraigned On Attempted Murder Charge



City Policeman Z.Q. Bingham and Deputy McFarlin of the Sheriff's Department are shown at the entrance to the Harbert Clark apartment at 204 Townsend where they entered Saturday night to find William Jones lying on a bed with three gun shot wounds.

The Hansford County Sheriff's Dept. and city police were called to the W. E. Jones residence at 204 Townsend in Spearman at 8 p. m. Saturday evening to investigate a shooting. William Eric Jones, 49 years old had been shot 3 times. Mrs. Willie Lee Jones, also 49 years old, and the wife of William Eric Jones, was held as the suspect in the shooting.

Officers stated that Jones had been shot on the right side of his chin, with the bullet coming out a point just below his right ear; also, he had been shot in the left shoulder with the bullet exiting out the left shoulder; the third bullet entered the abdomen, 1 1/2 inches above and 1 inch to the left of the navel, and exiting to the rear of his right side. The intestine was punctured 5 or 6 times. He was rushed to Hansford Hospital where the attending physician worked some 3 1/2 hours to save the victim, whose condition is termed critical as of Monday.

City officer Bingham, Deputy McFarlin and Sheriff J.B. Cooke met at the apartment of Harbert Clark, just behind the house at 204 Townsend to investigate the shooting.

No motive for the shooting was given and it can only be assumed that all concerned were drinking, and the problem stemmed from "too much" liquor.

The suspect, Mrs. Willie Jones, was arraigned and charged for "attempt to murder, with malice aforethought." She was released on \$7500.00 bond.

Officers surmised that Mrs. Jones shot 4 or 5 times, with an Italian made .25 caliber pistol, hitting the victim three times.

## Chamber Banquet

The largest crowd ever to attend the annual Spearman Chamber of Commerce banquet assembled Monday night at 7:30 in the high school cafeteria. Approximately 160 persons attended.

J. C. Harris of Gruver was Master of Ceremonies. Retiring president Orvil Brummett introduced guests from Guyton, Borger, Phillips, Pampa, Perryton, Gruver, Canadian and other neighboring cities.

E. O. Wedgeworth, General Manager of the Pampa Chamber installed the following officers and directors who will serve during 1970. Officers, president, Kunt Guthrie; vice president, Doug Connolly; treasurer, Mrs. Max Baggerly. Directors: Mrs. Lloyd Buzzard, James Cunningham, Dan Desimone, Alton Ellsworth, Bob English, Tom Latta, Carl Reed, A.L. Dedmon, Troy Sloan, Don Cates and Coy Palmer.

Special entertainment for the evening was presented by Miss Rosemary Burkhardt who led the audience in singing America The Beautiful and sang the Lord's Prayer as the invocation. She was accompanied at the piano by Mrs. Rie Sanders.

Retiring president Mr. Brummett recognized Mrs. Mildred Chamberlain, who will soon retire after 39 years with the Community Public Service, and Mr. and Mrs. John Bishop, who have recently retired from the hardware business and stated his thanks to them for their constant support of the Chamber.

The Rotary Club instigated a new award to be presented at the annual chamber banquet. Coy Palmer, President of the service organization, announced that this year's Employee Of The Year award was being presented to Mr. Freeman Barkley, an employee of the First State Bank for more than 20 years.

A. F. Barkley, Jr. was born at Old Hansford, the son of the late Judge and Mrs. A. F. Barkley Sr. One of Spearman's best known streets is named after this wonderful family.

Freeman and his wife Ruby have two children, a son and a daughter, both married. A very special secret committee was named by the Spearman Rotary Club to select the first annual Employee of the Year. The committee had instructions to consider one point above all others when making its selection... "Service Above Self." Mr. Barkley is known to have always put service above self whether working for his Methodist Church, for his family or friends, or at his job at the First State Bank.

His ever present smile, his willingness to help everyone, his friendliness, his strong moral character, all these qualities make him the kind of person that everyone calls "the salt of the earth."

Freeman and his wife Ruby are in Houston, M. D. Anderson hospital this week and he could not be present to accept this award, nor hear the applause of the crowd as it gave him a standing ovation. Paul Hazelwood, a fellow employee, accepted the award for Mr. Barkley.

Speaker for the evening was Mr. Newt Hielscher of Shreveport, La., a nationally famous humorist and after dinner speaker. His topic for the evening was "The Contagious Cure."

The highlight of the evening was the presentation of the "Citizen of the Year" award which was made by Mr. C. A. Gibner. This year the Chamber of Commerce called upon the area public to submit names for this outstanding nomination and two names received unanimous choice for the honor. They were Mrs. E. A. Greever and Mr. Jesse Davis, both well known citizens of the community. As

they came forward to accept their engraved bronze plaques, both gave an acceptance speech and thanked the audience for bestowing this honor upon them.

A citizen of Spearman for nearly 30 years, Jesse Davis has been employed as pharmacist at the Spearman Rexall for this length of time. He has seen the city grow from a population of 1100 to nearly 5,000. A member of the Methodist church, he has served on many civic committees and service organizations and the Chamber of Commerce. He served the board of the National Foundation for Birth Defects and is past president of the Lions Club.

A graduate of Oklahoma University, Mr. Davis has two children; Mary Lou Wyson of Spearman and Delia Kay Combost of Memphis, Texas and six grandchildren.

Jesse is very accommodating and goes out of his way to help his fellow man, always on call to fill a prescription for the sick or ailing any time day or night. Everyone loves and respects Jesse Davis, the Man Of The Year.

The Woman Of The Year, Mrs. E. A. Greever, was born October 24, 1888 near Carthage, Mo. In 1911 she married Mr. and Mrs. Greever immediately started for the Panhandle of Texas to their new home located 8 miles east of Spearman where they still reside. At this time Spearman was not on the map, and the couple traveled by buggy. This has been their home for 59 years.

She has two children, W. R. Greever, and Mrs. Tom Sutton both of Spearman, 7 grandchildren and one great-grandchild.

Her main goal in life has been to help others--both spiritually and also with the material things of life. She preached her first sermon on Easter Sunday in 1923 at Range, Okla. and was pastor of the local Union Church for many years. She was instrumental in building the local Apostolic Faith Church in Spearman which is her church home at present.

Mrs. Greever has published a book of hymns and a book of poems, all given by divine inspiration. She does not sell these books but gives them to her friends and those who are interested.

She calls on the shut-ins at Pioneer Manor in Spearman twice a week and at the Senior Village in Perryton at least once a week. She still does her own housework without outside help and drives her own car whenever she wants to.

Mr. and Mrs. Greever have been wonderful citizens, boosters of Spearman area all their lives.

The Woman of The Year is indeed a true Christian, loved by everyone and she, in turn, loves everyone.



Freeman Barkley Honored

# THE Spearman Reporter

Spearhead of the North Plains



VOLUME 61, NO. 9 THE SPEARMAN REPORTER, Hansford County, Texas 79081 THURSDAY, JANUARY 22, 1969

## 3 Outstanding Citizens Receive Honor Awards



WOMAN OF THE YEAR

MRS. E. A. GREEVER, known far and wide for her outstanding Christian endeavors in this community for the past 59 years, was named "Woman Of The Year" at the Chamber of Commerce Banquet Monday night.



MAN OF THE YEAR

JESSE DAVIS, better known as "Doc", was named "Man Of The Year" Monday night at the C of C banquet. Mr. Davis has been a pharmacist at Spearman Rexall Drug for the past 28 years.

## School Census Is Underway In School District

The school census for the 1970-71 year is underway in Spearman Independent School district according to Supt. James Cunningham.

State law requires that all youths who will be six years of age and those who will be 18 or less on September 1, 1970 be listed in the school census, whether they are in school or not. All must be listed on blanks which have been distributed in the schools. If parents do not get one of these census blanks, they are to call the elementary school office.

The school census will continue through January 31.

"This is an aid in planning for next year's school need regarding teachers, class planning and etc. which needs to be completed in the spring prior to the opening of school," Supt. Cunningham.

Every eligible child must be counted in order to receive the State "per-capita" funds which amounts to about \$100.00 per child.

These census figures are used by the state in computing the amount of State aid each school district is to receive.

## Masons Invited To Supper

Master Masons and their families are invited to a Pancake and sausage supper at 7 p.m. January 24 at the Masonic Hall in Spearman.

## Elder McCelvey To Speak Sunday

The congregation of the First Presbyterian Church, Spearman, invites everyone to hear Ruling Elder A. P. McCelvey of Trinity Presbyterian church, Perryton, Sunday January 25 at the 11:00 a.m. worship hour.

The Spearman IOOF Lodge No. 185 is sponsoring a Trap Shoot to be held Sunday afternoon, January 25, beginning at 2 p.m. at the shooting grounds. Everyone welcome.



NEW CHAMBER PRESIDENT Kent Guthrie, left, accepts the gavel from retiring president Orvil Brummett at the installation banquet held Monday night. Guthrie owns and operates Spearman Super Service.



NEW CHAMBER OFFICERS installed at the banquet Monday night included president-Kent Guthrie; vice president-Doug Connolly; treasurer-Dorothy Faye Baggerly; Dorothy Buzzard, James Cunningham, Dan Desimone, Alton Ellsworth, Bob English, Tom Latta, Carl Reed, A.L. Dedmon and Troy Sloan.



# \$2,000 Payment Reduces Debt

The annual organizational meeting of the Hansford County Library Board was held January 13th.

1970 board members and the organizations they represent are as follows: Richard Countiss and Mrs. Peyton Gibner, City of Spearman; J. L. Brock, Hansford County; James Cunningham, Lions Club; Mrs. R. E. Lee and Mrs. H. Y. Cornelius, Book Clubs, and Mrs. Frank Davis, Mrs. W. J. Massie and Mrs. Dick Kilgore, Twentieth Century Club.

The following officers were elected for the year: Chairman - Richard Countiss; Vice-Chairman - J. L. Brock; Secretary - Mrs. Peyton Gibner; and Treasurer - James Cunningham.

Because of the continued support of the people of the community, the Board was able to make a \$2,000 payment on the library building.

This payment reduces the amount still owing on the building to \$7,000.00.

942 new books have been placed in the library during 1969. The Thursday evening hours have been discontinued at this time, but the library is open each morning. Librarian will have coffee available during the morning hours. Everyone is invited to stop in to have a cup of coffee, to read the newspapers, to check out a book, or to look around.

Army Capt. Dan Vaughn is home for a leave following a year in Vietnam. He returned to Spearman a week ago and will report to Ft. Sill in Okla. when his leave is up.



## Silver Beaver Award Presented To E. D. Mundy

Members of the Adobe Wall Council of Boy Scouts met in Pampa Friday night at the Coronado Inn for the annual banquet and presentation of 1969 Silver Beaver Awards. The Silver Beaver award is the highest award any council can bestow upon adult volunteers who can not "work" for the award, but receive it because they have merited it through their volunteer service to Boy Scout organizations.

A Spearman man was among the five men honored Friday night at the banquet. He is Mr. E. D. Mundy.

This Scouter has served as an adult in Scouting for over 18 years. He has been an Explorer Advisor, Institutional Representative, District Committee Member and Member of the Council Executive Board.

Ed is a building contractor; and a long-time active lay-man in the Christian Church.

Very active in the Unit, District, and Council, he is well known in this area for his work to organize and sustain the Scouting Program. He has led the reorganization of Cub and Boy Scouting in Spearman and has personally been very active in finance campaigns and in the construction of the new Camp M.K. Brown.

Other men who were Silver Beaver recipients included Rev. Grady P. McCullough of Goodwell, Okla., Charles B. Sandifer of Borger, William E. Gething of Pampa and C. W. Foote of Perryton.

Linda Smith, daughter of Mr. and Mrs. Don Smith of Spearman, is home from OSU in Stillwater for several days at the end of semester.

## VIETNAM SOLDIER SAYS THANKS FOR RED CROSS "DITTY" BAG

Earlier this year the Spearman Red Cross chapter made and filled over 100 "ditty bags" which were mailed to Vietnam soldiers in time for Christmas presents.

Anita Smith, daughter of Mr. and Mrs. Preston Smith, filled one of the bags with gifts and enclosed her name and this week she received the following letter:

Dear Anita, You don't know me but I want to thank you for the gift you gave to the Red Cross. I received your gift on the 25th of Dec. I was pulling

guard when the Sergeant gave it to me. I was looking through it and saw your card so that's why I'm writing. Sure am glad to hear somebody back in the world (USA) care for the GI's over here. I sure can use the (Princess) soap. Ha! But soap is soap I say and the other things I can and I mean I CAN use.

Thanks, Mike (I am from Ohio.)  
Pfc. Michael R. White  
Co. C 299th Engr. Bn.  
APO SF 96238

## MUSIC CLUB OFFERS SCHOLARSHIP IN MEMORY OF SUSAN LARSEN

Spearman Music Club members have chosen to name a Music Scholarship in memory of Mrs. Susan Uptergrove Larsen. It will be called the Susan Uptergrove Larsen Memorial Scholarship and will go to a graduating student of Spearman High School who wishes to further his music education by majoring or minoring in music at the college of his choice.

To honor the memory of

the late Susan Larsen, and her great love for music, and the contribution she made to this community through her life and talent, this decision was made by the membership of the Spearman Music Club.

The scholarship fund is growing due to the fact there were no music majors graduating in this city last year. The award of the scholarship will be made during graduation exercises in the spring.

## School Band Program Has 321 Participating

The band program in the Spearman schools has a total enrollment of 321 students in grades 5 through 12. Band directors is Mickey Owens, assisted by Frank Porter. This is Owens' first year at the helm of the band program.

The fifth grade band has 60 students. This is known as the beginners band. Here the students study instrumental music for the first time. Here they learn to read music and to play that music on their instrument. While in this band, the students learn to play melodies, both as a solo and as in a group.

The 6th grade band has 62 students. This band is a carry-over of the 5th grade band. While in the 6th grade band, the students have a complete review of what they learned in the 5th grade. After this the students are introduced to new ideas and materials which aid them in progressing on their instrument. The idea of both these bands is to teach the student to play his horn as well as possible. At the end of the school year the 6th grade band enters a contest in which it competes for the first time with other bands from surrounding schools.

The junior high school band is made of 88 7th and 8th grade students. This band is truly a performing organization, the student's continue receiving instructions on their instruments, but most of the attention is put on the band as a unit. This band annually marches at a home football game, gives concerts, assembly programs, plays at junior high pep rallies and participates in concert and sightreading contest.

The high school band is composed of 111 students. All students in this band have had at least four years of preparation on their instrument and are capable of playing them fairly well. Very little time is spent helping the individual student on his instrument, more emphasis is put on group playing. This band performs at all high school football games, plays at pep rallies, gives a Christmas concert as well as a spring concert in addition to participating in all Interscholastic League Contests. This fall the band received a Division I rating at the marching contest in Canyon. At the present, preparation is underway for concert and sight reading contest which will be in the spring. At the end of each school year the band takes an extended trip to a band festival. For the past several years the band has gone to Enid, Okla. but at the present plans are being made to take the band to the band festival at Six Flags Over Texas.

## BOWLING NEWS

TEAM	WON	LOST
McClellan Grain	43	21
Thomas Cleaners	38	26
Brock Insurance	37	26
Bowl Mor	37	27
Floyds Lockers	34	30
Farm Bureau Ins.	29	34
Harvey Feed Lot	26	38
Vernons	11	53
HIGH TEAM SERIES		
Farm Bureau	1331	
Bowl Mor	1329	
Floyds Lockers	1290	
HIGH TEAM GAME		
Farm Bureau Ins.	486	
Bowl Mor	470	

Ed Vernon	533
Tommy Reger	485
HIGH INDIVIDUAL GAME	
Buck Behne	229
Tommy Reger	201
Bob English	190
HIGH TEAM GAME	
North Plains	662
Plains Rest.	635
Ideal	623
HIGH INDIVIDUAL SERIES	
Buck Behne	574

**Thursday, Jan. 29**

# 8 99¢

KING SIZE WALLET CREATIVE COLOR PORTRAITS FOR ONLY

PHOTO HOURS 9 A.M. TO CLOSING

GET PICTURES MADE OF GRANDPA, GRANDMA, DAD, MOM AND ALL THE LITTLE ONES AT THESE SAME LOW PRICES!

## SHUGART COLOR PHOTOS

### Whites Auto

NO LIMIT

TUESDAY NIGHT MIXED	
DOUBLES	WON LOST
Motor Parts	12 4
Plains Rest.	11 5
North Plains	10 6
Altons Gulf	7 9
Conoco	6 10
Excel Body Shop	5 11
B&B Sales	3 13
HIGH TEAM SERIES	
Plains Rest.	1841
North Plains	1808
Motor Parts	1779



CENTER CUT

# PORK ROAST

## 49¢

lb.

QUARTER SLICED

# PORK LOINS

## 89¢

9 TO 11 CHOPS

lb.

## Thrif-T-FRESHNES

ARIZONA SWEET

# ORANGES

## 4 -LB. BAG 49¢

# DELICIOUS APPLES

## FANCY COCONUTS

### APPLE CIDER

FANCY RED

FRESH

HARDIN BRAND

GALLON JUG \$1.19

'66 Ford Pickup  
L. WB-4 speed  
39,000 actual miles  
Real Nice

**\$1095.**  
'67 Chevy Pickup  
S. WB-Narrow Bed  
4 speed. Clean

**\$1295.**  
'68 Chevy 4 dr.  
Caprice Local one  
owner. Loaded.

**\$2395.**  
'68 Chevy Impala-2  
dr H.T. 24,000 miles.  
Still in warranty.  
Loaded

**\$2395.**  
66 Chevrolet Impala  
4 Dr. Sedan Power  
Steering, Brakes,  
Air Cond. Exceptionally  
nice car.

**\$1495**  
67 Olds 88 4 Dr. Sedan  
Power & Air-  
New Tires. Low Mil-  
age

**\$1895**  
68 Chevrolet Bel Air  
4 Dr. Sedan V8,  
Powerglide, Air Cond.  
New Tires. Only

64 Chev 3/4 ton  
Pickup 6 cyl. 4  
speed. A work  
Horse.  
**\$850**

64 Ford Galaxie 500  
4 Dr. Sedan V8, Au-  
tomatic, Air Cond.  
Sharp  
**\$895**

# EXCEL

Chevrolet-Olds

Come Where the Herefords are

54 Annual Auction

## PANHANDLE HEREFORD BREEDERS ASSOCIATION

1 P.M. Wednesday, Jan. 28  
AMARILLO, TEXAS

AT  
Amarillo Stock Show  
& RCA Rodeo

7 Rodeo Performances - Jan. 23-28

### FAIR PARK COLISEUM

Produced by Beutler & Son, Elk City, Okla.

#### Selected Herefords for Auction

\*All Bulls Have Attained Minimum Required Weights Per Day of Age

\*All Bulls Will Be Examined By A Veterinarian For Soundness

Single Bulls - Single Females

Pens 3 Bulls - Pens 5 Bulls

Placing For Sale Order 2 P.M., Tues., Jan. 27

### PANHANDLE HEREFORD BREEDERS ASSOCIATION

A.E. Pronger, Jr.                      F.G. Collard, Jr.  
Stratford                                      Amarillo

GAINES FRANKS, SEC. - MGR. AMARILLO, TEXAS

## Floor Display

# CLEARANCE

KENMORE ZIG-ZAG Sewing Machine	WAS \$158.88	NOW \$119.88
KENMORE SELF CLEAN Stove	\$266.88	\$229.88
KENMORE ELECTRIC CLOTHES Dryer	\$140.88	\$129.88
KENMORE ELECTRIC Washer	\$199.88	\$179.88
KENMORE ELECTRIC Coffeemaker	\$20.50	\$12.50
2 ONLY OIL BASE EXTERIOR Paint	\$9.69	\$6.88
1-30 GAL. GAS Water Heater	\$68.88	\$49.88
1-40 GAL. GAS Water Heater	\$79.88	\$69.88
COLDSPOT ICEMAKER Refrigerator	\$316.88	\$289.88
COLDSPOT DOUBLE-DOOR Refrigerator	\$439.88	\$399.00

SMALL APPLIANCE ETC. PRICED TO CLEAR, KENMORE DETERGENT SALE 24 lb., 45 lb. and 100 lb.

**Sears** SEARS, ROEBUCK AND CO.

### Shower Honors Ethel Black

Mrs. Ethel Black was honored with a coffee held the evening of January 9 in the HD Club room. Hostesses for the occasion were Fern Porter, Billie Berger, Leona Wagner, Mary Jane Wagner, Millie Craig, June Kelp and Ruthie McCoy.

Mrs. Black received a corsage of white carnations from the hostesses as did her daughter Nedra.

Hostesses presented the honoree with a gift of

lingerie and a floral arrangement for her home. Approximately 35 friends attended the coffee and brought lovely gifts to the honoree. Fern Porter registered those attending in Mrs. Black's guest book.

Hostesses served spiced tea, cookies and mints for refreshment.

### Study Group Met Wednesday

The Baptist WMS Study Group met Wednesday morning January 14 in the home of Mrs. Woodville Jarvis.

Mrs. A.F. Loftin opened the meeting with prayer and

Mrs. Don Jones gave the prayer calendar.

The Bible study was presented by Mrs. A.F. Loftin on "The Great Commission"; she was assisted by Mmes. Bob Bailey, Alma Kizziar, Dick Kilgore and Altha Groves.

Attending were Mmes. L.L. Anthony, Wesley Garrett, Glen Hiller, Don Jones, A.F. Loftin, Bob Bailey, Alma Kizziar, Dick Kilgore, Altha Groves and the hostess Mrs. Woodville Jarvis.

Mrs. L.L. Anthony will be hostess for the Study Group January 21.

### Loydell Sparks Circle Hostess

The Phelo circle of the First Christian Church CWF met Wednesday morning January 14 in the church with president Betty Davis presiding over the meeting.

Loydell Sparks was hostess for the day.

The program was presented by Rose Kunselman on "The Church Mobilizing for Missions".

It was announced that the group would be hostess for the March meeting of the

general CWF Council. The Phelo group presented Mrs. Dale Schnelle with a book as a going away gift.

Those attending and repeating the CWF prayer as a closing were Margaret Evans, Loydell Sparks, Jean West, Rose Kunselman, Betty Davis, and Gwen Smith.

The regular monthly meeting. Mrs. Jim Evans gave the Bible study from Number 7-14.

New officers elected for the group are: president-Mrs. Charles Fletcher, vice president-Mrs. Glenn Bohanan, secretary-treasurer-Mrs. Ceril Batton.

Attending were Mmes. Evans, Bohanan, Henry Cornelius, Walter Spoonmore, Ben McIntyre, Nelson Turnbull, Ceril Batton, Tom Eter, Max Baggerly, Chalmers Porter and a guest, Mrs. Enns of Guymon.

### Mrs Joe Trayler Is Guild Hostess

Mrs. Joe Trayler was hostess for the Friday January 16 meeting of the Arts and Crafts Guild in her home.

Ladies attending and china painting throughout the afternoon were Mmes. Clay Gibner, Bill Russell, Bill Gandy, P.A. Lyon, Bruce Sheets, Guy Fuller, Fred Hoskins, Fred Daily, Ned Turne and the hostess.

Mrs. Ned Turner will be hostess for the January 23 meeting of the Arts and Crafts Guild.

Mrs. Viola Boyd was in Amarillo this week with her daughter Winnie Urban who is the mother of a new baby boy.

**Chili Supper**  
January 27, 1970  
Jr. High Cafeteria  
5: 30 to 7: 30  
Price \$1.00  
Sponsored By  
VICA & DECA

HOME OF THRIF-T-PRICES!

# IDEAL

FOOD STORES

Prices effective thru Sat., Jan. 24, 1970. Limit rights reserved

**MORE LOW PRICES ON MORE ITEMS... EVERY DAY!**

# SECOND BIG WEEK...

## EXTRA THRIF-T-SPECIALS!

Stock up... The savings are greater than ever with hundreds of everyday Thrif-T-Prices plus these exciting Extra Thrif-T-Specials! Ideal "Puts You in the Driver's Seat" when it comes to budget control!



ENRICHED  
**PILLSBURY FLOUR**



5-Lb. Bag **48¢**

LIQUID  
**CLOROX BLEACH**

1/2 Gal. PLASTIC **29¢**

**LADY TABOR FREESTONE PEACHES** ..... 5 2 1/2 Cans **99¢**

### Thrif-T- FROZEN FOODS

**STABLE SALE**  
6 10-OZ. PKGS. **1.00**

- 12-Oz. Can **48c**
- 6-Oz. Can **25c**
- 6-Oz. Can **27c**
- 1-Lb. Pkg. **29c**

### Clebanoff Strings To play Borger Concert Sunday

Herman Clebanoff will direct a company of 20 musicians known as the Clebanoff Strings and Orchestra in a concert at 2:30 p.m. Jan. 25 at Borger High School auditorium.

The concert is open only to members of the Tri-City Community Concert Association, a local organization which brings outstanding nationally-known programs to Borger, insuring the financial success of the concert series by membership system.

The unique sound of the Clebanoff Strings and Orchestra is now well known to American concert and record audiences. Clebanoff originated the group in 1957 and made popular in the U.S.A. this type of chamber ensemble long enjoyed in Europe. The performance

### Thrif-T- DAIRY

- 8-OZ. CAN **8¢**
- 1/2-PT. CTN. **36¢**
- 1/2-Gal. Ctn. **39c**
- 2-Lb. Loaf **99c**
- American 8-Oz. Or Pimento Pkg. **38c**
- 1-Lb. Ctn. **37c**

- 8-OZ. PKG. **10¢**
- 1/2-GAL. CTN. **49¢**
- 46-OZ. CAN **39¢**
- 15-OZ. CANS **1.00**
- BOX OF 200 **29¢**

- 24-Oz. Btl. **69c**
- 40-Oz. Btl. **73c**
- 16-Oz. Can **27c**
- 28-Oz. Pkg. **51c**
- 22-Oz. Pkg. **59c**
- 12-Oz. Pkg. **39c**
- 1-Lb. Box **33c**
- No. 1 Can **20c**
- No. 1 Can **18c**
- 8-Oz. Jar **1.89**
- 56-Oz. Btl. **57c**
- 20-Oz. Can **73c**

10¢ IDEAL COUPON 10¢

**SAVE 10¢** with this coupon when you buy 6 packages of 3 oz.

**JELL-O GELATIN**

AT YOUR IDEAL FOOD STORE **SAVE 10c TODAY!**

ONE COUPON PER FAMILY-OFFER EXPIRES 1-28-70

**CUSTOM CATTLE FEEDING**

PENS NOW AVAILABLE

- SMALL ENOUGH TO GIVE INDIVIDUAL CARE
- LARGE ENOUGH TO GIVE GOOD GRAIN
- WILL GROW OR FINISH CATTLE
- WILL FEED ON WHEAT PASTURE

**BARNES FEED LOT**

1 Mi. N. of Spearman On Hiway 15  
Ph. 806 — 659-2434

**LOST**  
85-4tp

**LEGAL NOTICE**  
NOTICE TO CREDITORS  
I, Viola Whitson, whose residence is Hansford County, Texas, and whose Post Office Address is Spearman, Texas, having on the 29th day of December, 1968, been duly granted Letters Testamentary of the Estate of Bertie McNabb, deceased, and having qualified according to law as Independent Executrix, NOW GIVE NOTICE TO ALL PERSONS HAVING CLAIMS AGAINST SAID ESTATE, requiring them to present the same properly authenticated, to the undersigned within Twelve Months from the date of said appointment, for allowance.

Viola Whitson, Independent Executrix  
Post Office Address: Spearman, Texas 79154  
9T-1tc

**To Late To Classify**  
FOR SALE--2 bedroom house located at 522 Bernice. Phone 3453. 9T-rtn

**POLITICAL ANNOUNCEMENTS**

**Democrat**

RAY TROSPER, State Representative, 79th Leg. District.

MAX R. SHERMAN, State Senator, 31st Sen. District

**Republican**

MALOUF ABRAHAM, State Senator, 31st Sen. District

**FREE! FREE!**

WAITING FOR YOU AT IDEAL NOW A VALUABLE COUPON BOOKLET

**WORTH ALMOST 50% GET YOUR**

**SAVE AT LEAST 50%**

**SI**

**YOUR SECOND 4-PIECE PLACE SETTING**  
Reg. \$3.99 Value For **ONLY \$2.49**

With Coupon from book available at any Ideal Store. Ask for your coupon book today.

**A NEW SECTION**

# Measles Eradication Clinic Set Feb. 11

Spearman and Morse children, ages 1 through 10 will be provided free vaccination against Rubella, also known as German or 3-day measles, at a clinic in the Spearman Elementary School on Wednesday February 11, 1970.

School children will receive their vaccine from 9:00 to 11:00 a.m. Preschool children may be brought to the clinic from

11:00 to 12:00 noon.

The State furnishes free vaccine for children ages 5 through 10 years and the Spearman Rotary Club is paying the expense for shots to be given free to children ages 1 through 4 years.

A Gruber Rubella clinic is upcoming and will be announced in that area at a later date.

The Texas State Health Department states it is vi-

tal that all children be vaccinated to prevent an outbreak this spring.

Rubella should not be confused with Red or 7-day measles. They are two different diseases and persons who have been vaccinated for Red measles still need the rubella immunization.

Dr. and Mrs. H. M. Lovelless and Dr. H. S. Lovelless were in Spearman Monday to attend the Chamber of Commerce banquet where Mrs. Lovelless' sister Mrs. E. A. Greever was honored as the Citizen of the Year.



The Do Si Do Square Dance Club will meet Saturday night in the Community building. Robert Adamson will emcee.



### NEW ARRIVALS

Mr. and Mrs. Bill Urban of Canyon announce the arrival of a baby son born January 15 at 4 p.m. Carl Dean Urban weighed 6 lbs, 9 1/2 oz. at birth. Maternal grandparents are Mrs. Viola Boyd of Spearman,

Jessie Boyd of Gruver and Mr. and Mrs. Sam Urban of Canyon are paternal grandparents. Mrs. Carl Hull of Spearman is the proud great-grandmother.

P. A. Lyon III and a friend Miss Wanda Weathersby of Odessa were home during the semester break from college last weekend. P. A. is the son of Mr. and Mrs. P. A. Lyon, Jr.

Mrs. Jim Evans visited in Oklahoma City last weekend with her sister and family, Mr. and Mrs. Gene Swick.



### HOSPITAL NEWS

Patients in Hansford Hospital are Martina Lopez and son, Opal Harder, Vickie Fickling, Thelma Jackson, Maude Mathews, William Jones, Audrey Heidelberg.

William Pettitt, Dismised were Diana Sparks and baby, Sue Taylor and baby, Verlin Behne, Annabelle Parrish, Lupe Espinosa, Joe Day, Emma Bruce, Lance Anthony, Edna Hays, Linda Born, Shirley Thompson.

Mr. and Mrs. Ronnie Love and baby of Big Lake, Texas visited over the weekend with his parents, the Aaron Loves.

Visiting in the home of Mr. and Mrs. Tom Sutton this week is Tom's sister Mrs. Mamie Kirby of Phoenix, Arizona.

# ANNUAL SAVINGS SPREE!

HOME OF THRIF-T-PRICES!

## IDEAL FOOD STORES

### U.S.D.A. CHOICE MEAT MASTER BEEF!

Only the finest, grain-fed heavy beef . . . Graded U.S. Choice, is selected by Ideal's expert buyers for your eating pleasure. Naturally aged, tender Meat Master Beef is always a better buy . . . Available only at Thrifty Ideal!



U.S. CHOICE BONELESS

# CHUCK ROAST

Lb. **89¢**

U.S.D.A. CHOICE BEEF

**CHUCK STEAKS** CENTER BLADE CUTS..... Lb. **69¢**

U.S.D.A. CHOICE BEEF

**SWISS STEAKS** ROUND BONE CUT..... Lb. **89¢**

FRESH, LEAN

**GROUND BEEF** 3-LB. PACKAGE OR MORE..... Lb. **55¢**

U.S.D.A. GRADE 'A'

**FRYER** LIGHT MEAT Lb. **49¢**

**QUARTERS** DARK MEAT Lb. **43¢**

BAR-S BONELESS

**CANNED HAMS**

3-Lb. CAN **\$3.69**

Meadowdale

**SKINLESS FRANKS**

1-Lb. PKG. **69¢**

OSCAR MAYER SLICED

**LUNCHEON MEATS**

Bologna, Pickle and Pimento, or Olive Leaf 8-OZ. PKG. **59¢**

CAMELOT

**WHIPPED DESSERTS**

PINT CTN. **39¢**

MEADOWDALE

**SLICED BACON**

1-LB. PKG. **79¢**

BAR-S

**Sliced Bacon**

1-Lb. Pkg. **89¢**

MEADOWDALE

**Sliced Bologna**

1-Lb. Pkg. **69¢**

FRESH PICNIC STYLE

# PORK ROAST

WHOLE 6 To 8-Lb. Average Lb. **39¢**



CENTER CUT

# PORK ROAST

Lb. **49¢**

QUARTER SLICED

# PORK LOINS

9 TO 11 CHOPS Lb. **89¢**

FRESH LEAN

# PORK CUTLETS

Lb. **89¢**

## Thrif-T SHOPPING BAG SPECIALS!

**3-M HOUSEHOLD SPONGES**

29c SIZE **19¢** | 39c SIZE **29¢** | 49c SIZE **39¢**

REGULAR OR SUPER

# KOTEX

SANITARY NAPKINS BOX OF 24 **79¢**

FAULTLESS

# SPRAY STARCH

22-OZ. CAN **49¢**

No rewrapping necessary

**FREEZER READY MEAT**

protected by PRIME-WRAP® packaging film by **GOODYEAR**



## Thrif-T-FRESHNESS!

ARIZONA SWEET

# ORANGES

4 -LB. BAG **49¢**

## PROCTER & GAMBLE SOAP SALE!

WITH ENZYMES

# Gain Detergent

GIANT SIZE **69¢**

BLUE

# Cheer Detergent

KING SIZE **\$1.19**

22 fl. oz. GIANT SIZE

**15¢ OFF**

WITH COUPON

GOOD ONLY AT IDEAL

OFFER EXPIRES 1-31-70

LIMIT 1 COUPON PER PURCHASE

IMPORTED FROM JAMAICA

# UGLI FRUIT

EA. **59¢**

# DELICIOUS APPLES

# FANCY COCONUTS

# APPLE CIDER

HARDIN BRAND

FANCY RED 5 LBS. **89¢**

FRESH EA. **25¢**

GALLON JUG **\$1.19**

1/2 Gal. JUG **79¢**

# SPEARMAN JR HIGH

## 7th GIRLS

### JANUARY 22 - 23 - 24 , 1970



SEVENTH GRADE TEAM-Kneeling Debbie Sheppard, Shelia Cochran, Debbie Gregg, Nicki Jones, Becky Daniel. Standing Patricia Balleira, Joanne Kincaid, Rhonda Nelson, Kristy Gresset, LeAnn Uptergrove, Julie Callaway, Kim Boone, Becky Wheeler, Mgr.

## 7th BOYS



SEVENTH GRADE TEAM-Seated Jay Mason, Joe Womble, Timmy Harper, Chris White, Roger Brown. Second row= Donnie Davis, Steve Lesly, Mike Tucker, David McMullan, Dewayne Booth, William Porter. Back row-Terril Brummett, Carl Robinson, Larry Graham, Ted Harbour, Jimmy Tope, James Salinas and Coach Fanbrough.

A. & W. ROOT BEER	CATES MEN & BOYS	HANSFORD FEED YARDS	NORTH PLAINS TRUCK & IMP.
CATES GROCERY & MARKET	THOMAS CLEANERS	HANSFORD IMPLEMENT	WHITE HOUSE LUMBER CO.
R. C. PORTER	CONSUMERS SALES CO.	CANTRELL'S FLYING SERVICE	BAKER AND TAYLOR DRILLING COMPANY

# TOURNAMENT

## 8th GIRLS



EIGHTH GRADE TEAM-Front row kneeling DeAnn Reed, Debra Weaver, Kathy Brown, Monette Slater, Dixie Shepard, Nancy Lair, Rhonda Jones, Gaye Daniel, Pam Oakes. Standing Cindy Berner, Jane Massie, Delinda Head, Marcia Larson, Mary Lou DeArmond, Peggy Floyd, Michelle Mackie, Sally Ott, Katrina Kelp, Debra Davis.

## 8th BOYS

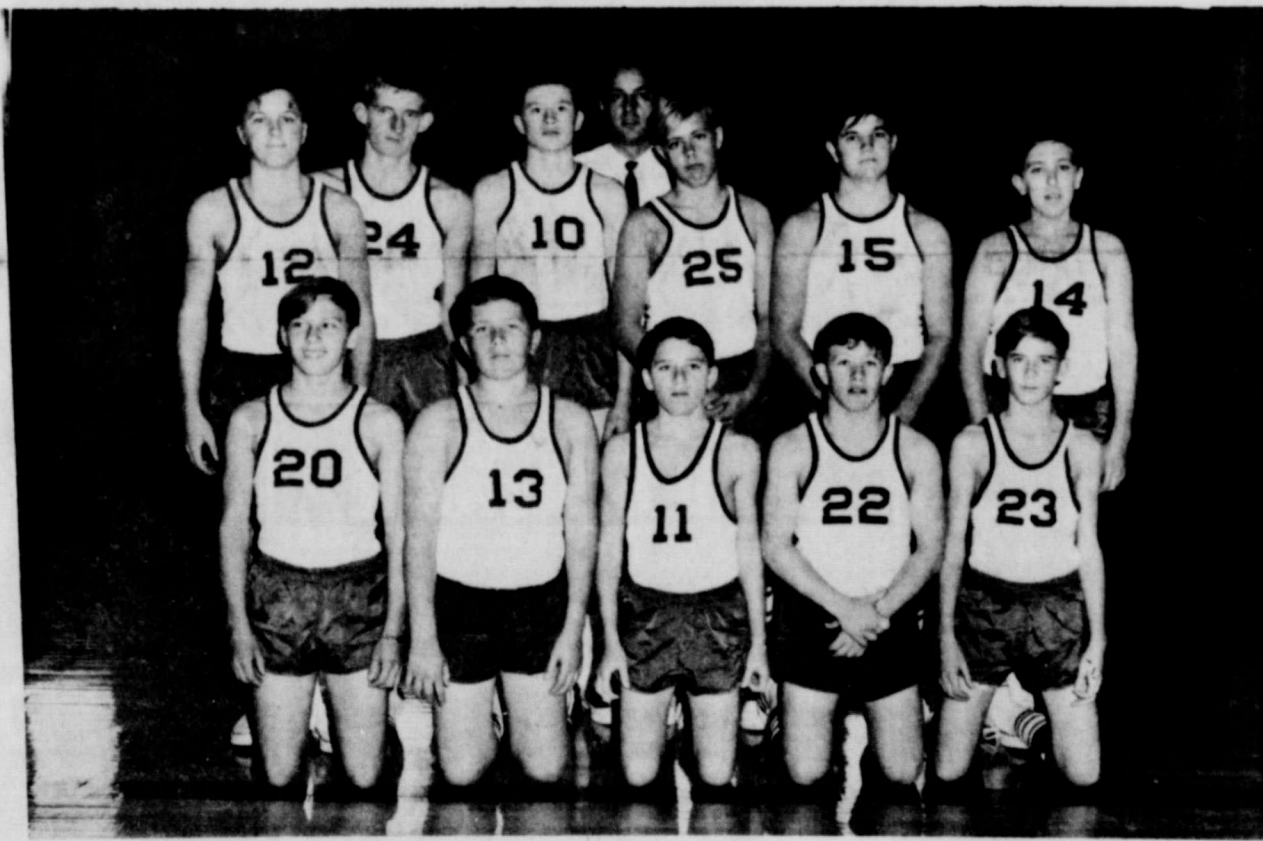

EIGHTH GRADE TEAM-Kneeling, Bobby Bulls, Ronnie Hall, Randy Denham, Randy Davis, Standing, Roy Hawkins, Kirby Brillhart, Dennis Coble, Lonnie Lusby, Randy Simms, Billy Hazlewood.

JUNIOR LUSBY CATS	NORTH PLAINS ELECTRIC	FIRST NATIONAL BANK	EQUITY ELEVATOR
EXCEL BODY SHOP	SNIDER -PEARSON CONOCO	MORSE OIL COMPANY	SPEARMAN SUPER SERVICE
CUMMINGS REFRIGERATION	BOXWELL BROTHERS	PIERCE WATER WELL SERVICE	LYNX DEN

# BASKETBALL

**LYNXETTES WIN NO. 25**  
The Spearman Lynxettes continued with their winning ways at the local gym Tuesday night defeating Panhandle 74-39. Sheila Patterson hit 100% from the free throw line and 100% from the floor for the first two quarters to lead the scoring, making a total of 26 points. The Lynxettes have one of the longest winning streaks in the school's history, and are rated No. 1 in the state AA girls basketball race. Midway, the team that defeated the Lynxettes by 1 point last year after the game had officially ended is rated as the No. 2 contender. Sports fan think these two teams will probably meet in the finals at Austin on February 28.

**BOX SCORES**

Name	FG	FT	F	PTS
Patterson	9	8	3	26
Shufeldt	8	4	2	20
Smith	5	2	3	12
Shieldknight	2	2	3	6
Daniel	1	0	2	2
Schell	1	2	1	4
Brummett	2	0	0	4

**LYNX TEAM WINS FLU BOWL TUESDAY**  
The Spearman Lynx team won their game over the Panhandle Panthers Tuesday night 45-31. Panhandle had 6 boys with the flu and the Lynx had just about as many, but went ahead to win the game 45-34. Schell paced the winners with 14 points, followed by Womble with 8.

**BOX SCORE**

Name	FG	FT	F	PTS
Womble	2	3	1	7
Schell	5	4	2	14
Mosier	3	0	0	6
Womble	2	4	1	8
Holland	0	2	2	2
Butt	1	2	2	4
Lyon	0	1	1	1
Harper	1	1	1	3
Weston	0	0	0	0

**B GIRLS WIN**  
The Spearman B girls team won a thriller from the Panhandle Girls B by a score of 45-21. Teresa Beck, Donita Floyd led the Lynxette B team to the victory. Cooley and Prycar were outstanding guards for the game.

**DENNY SCHMEHR LEADS B TEAM**  
Denny Schmehr, the smallest basketball player on the Spearman B team led his fine Lynx to a smashing 54-31 victory over the Panther B boys team.

Grayson and Shieldknight tied for scoring honors with 10 points each followed by Salinas with 8 points.

**BOX SCORE**

Name	FG	FT	F	PTS
Salinas	8			8
Grayson	10			10
Shieldknight	10			10
Head	5			5
Vanderburg	1			1
Driscoll	5			5
Wilmet	1			1
Sloan	2			2
Schmehr	1			1
Hicks	4			4
Evans	3			3
Lair	2			2
Schroeder	5			5
Upchurch	2			2
Paul	5			5

Ray Robertson and his sister Pearl Sparks of Stinnett visited last weekend with their father S.W. Robertson who is in the Sante Fe Hospital in Topeka Kansas. Mr. Robertson underwent surgery but is now doing fine.

**THIS WEEK'S BASKETBALL SCHEDULE**  
Thursday, January 22, Perryton Freshmen at Perryton 4 p.m. Boys Only  
Thursday, Friday and Saturday Spearman Jr. Hi Tournament 7th and 8th grade boys and girls  
Monday January 26 Sunray 7th and 8th grade, boys and girls at Sunray-games start at 4 p.m.  
Tuesday January 27-Borger Red at Borger-Freshman boys only 4 p.m.  
January 29-31-Waka Tournament-7th boys and 7th girls only  
January 23, Friday: Varsity A boys and A girls at Stinnett 7 p.m.  
Tuesday January 27-Here Dalhart A Boys and Girls Varsity Game starts at 7 p.m.  
The Spearman B teams will be in the Sanford Fritch tournament. The boys will start at 10 a.m. Thursday morning.

## Ed Robb To Preach Area Wide Crusade

Committees met Sunday, January 18, to plan for the AREA WIDE CRUSADE to be held April 12 through April 19 in the Spearman First Methodist Church.

Seven churches are participating in the planning of this revival and others are invited to join by contacting one of the following coordinators from the participating churches: Wallace Berner, Apostolic Faith Church; Orville Brummett, First Christian; George Col-

lard, Methodist; Chalmers Porter, Presbyterian; Robert E. Graves, Union Church; Jack Oakes, Lutheran; and Vance Snider, Assembly of God Church.

Ed Robb will be doing the preaching and Gene and Bobbie Moore will bring the Gospel message in song.

You are cordially invited to make plans now to attend these services of the approaching Area Wide Community Revival.

There will be special Youth services with Steve Harper who is also with the Ed Robb Evangelistic Association.

Air Force Capt. and Mrs. Robert Deuel visited in the home of her mother, Mrs. Archa Morse over the weekend and her sister Mrs. Jack Hamilton of Spearman. The Deuels are being transferred from Little Rock, Ark. to Rapid City, South Dakota and were here Sunday and Monday with their daughter Rhonda.

**Food Course Being Offered**  
Registration is underway for the Food Shopper home study course being sponsored by the Hansford County Family Living Committee.

The six lesson course will start Feb. 10. Deadline for registration is February 1. The course is free of charge and anyone interested in taking it should clip the application printed below and mail to Vivian C. Warminski, Box 997, Spearman before Feb. 1.

Name \_\_\_\_\_  
Address \_\_\_\_\_  
Ph. Number \_\_\_\_\_  
City, zip \_\_\_\_\_

Mrs. Roseanne Haas of Idaho recently visited with her brothers Chalmers Porter and Frank Porter in Spearman while she was here on business. Miss Elsa Porter of Amarillo visited in Spearman while Roseanne was here.

supper. It has been scheduled for January 31 with serving hours from 5 to 7 p.m. at the church. Tickets will sell for \$1.50 for adults and 75¢ for children under 12 years of age.

This public affair is always one of the highlights of the year which affords a fine opportunity for some delicious food and just plain good fellowship.

**LIONS CLUB TO HAVE ANNUAL LADIES BANQUET**  
The Spearman Lions Club will hold its annual February Sweetheart banquet on Thursday, Feb. 12 at 7 p.m. in the Methodist Church.

Lion President Dan Desimone said this is the time when Lions will honor their ladies. A special program is being planned.

Ladies of the Methodist Church will serve the banquet meal in the fellowship hall.

Billy West of Spearman was admitted to St. Anthony's Hospital in Amarillo January 17.

# QUALITY AND PRICES

...that **Keep** customers

At Least

## \$100.00

Or More

THIS WEEK END

Last Weeks Jackpot winner Mrs. Bill Branstetter, for \$350.00

<h2>HAMS</h2> <p>Ready To Eat 12 to 14 lbs.</p> <h3>65¢</h3>	<p><b>TENDER-TASTY Meat</b></p> <p>Homemade Boneless</p> <p><b>Barbecue Beef</b> 98¢ lb.</p> <p><b>Baby Beef</b></p> <p><b>Liver</b> 59¢ lb.</p>	<p><b>SPARE RIBS</b> Fresh &amp; Lean 65¢ lb.</p> <p><b>PORK CHOPS</b> Smoked Center Cuts \$1.19 lb.</p>	<h2>PORK STEAK</h2> <h3>69¢</h3>	
<p>Shurfresh 12 oz. Pkg.</p> <p><b>Bologna</b> 53¢</p> <p>Pink Grapefruit</p> <p><b>JUICE</b> Texas 46 oz. 39¢</p>	<p>Shurfresh 12 oz. Pkg.</p> <p><b>Franks</b> 53¢</p> <p>Shurfine 303 Cut</p> <p><b>Green Beans</b> 2 for 39¢</p>	<p><b>Fabulous Offer!! GOLD TABLEWARE</b></p> <p>Delicately sculptured, exquisitely beautiful heavy weight, 24 Karat electroplated to exceed the thickness of U. S. government requirements with pure gold on heavy weight enduring stainless steel. The shimmering beauty of this elegant tableware will never fade, rust or tarnish. It is distinctive... it is beautiful...</p> <ul style="list-style-type: none"> <li>EXQUISITE "Marguerite" PATTERN</li> <li>DISHWASHER SAFE</li> <li>NEVER NEEDS POLISHING</li> </ul> <p><b>FEATURED THIS WEEK!</b></p> <p>DINNER FORK \$3.50 VALUE! <b>69¢</b> With Each \$3.00 Purchase</p> <p>New Item Thursday</p> <p>START COLLECTING YOUR SET TODAY!</p>	<p>Hunts 10 1/2 Size Can Whole</p> <p><b>TOMATOES</b> 5 for \$1</p> <p><b>COFFEE</b> Maxwell House 83¢</p>	<p>Gebhardt's #2 1/2 in Chili Gravy</p> <p><b>TAMALES</b> 38¢</p> <p>Del Monte #2 Can Crushed</p> <p><b>PINEAPPLE</b> 39¢</p>
<p>Shurfine 23 oz.</p> <p><b>SWEET POTATOES</b> 29¢</p> <p>Squat Can Whole</p>	<p>Shurfine 300 Size</p> <p><b>Blackeyed Peas</b> 2 for 29¢</p>	<p><b>SHORTENING</b> Crisco Pure Vegetable 3 lb. Can 73¢</p>	<p>Kleenex Jumbo Roll Paper</p> <p><b>Towels</b> 39¢</p> <p>Gain Giant Size</p> <p><b>Washing Detergent</b> 79¢</p> <p>Shurfine Sliced Or</p> <p><b>Cucumber</b> 57¢</p> <p>Zestee Strawberry 18 oz. Jar</p> <p><b>Preserves</b> 39¢</p> <p>Youngblood's Pure Clover 2 lb.</p> <p><b>Honey</b> 79¢</p> <p>24 oz.</p> <p><b>Crisco Oil</b> 53¢</p> <p>Shurfine 2 lb.</p> <p><b>Popcorn</b> 25¢</p> <p>Shurfine All Meat 15 oz.</p> <p><b>Chili</b> 53¢</p>	<p><b>PRODUCE SPECIALS</b></p> <p>Large Golden Ripe 2 lbs.</p> <p><b>Bananas</b> 25¢</p> <p>Colorado Russet 20 lb. bag</p> <p><b>POTATOES</b> 79¢</p> <p>Extra Fancy Golden Delicious</p> <p><b>Apples</b> lb. 19¢</p> <p>Fresh Purple Top lb.</p> <p><b>Turnips</b> 13¢</p>
<p>Shurfresh 2 lb. Box</p> <p><b>Saltine Crackers</b> 23¢</p> <p>Shurfine All Purpose 5 lb. bag</p> <p><b>Flour</b> 47¢</p> <p>Shurfresh 2 lb. loaf</p> <p><b>Cheese</b> 89¢</p> <p>Krafts 1 lb. quarter</p> <p><b>Oleo</b> 25¢</p> <p>Clorox 1/2 Gal</p> <p><b>Bleach</b> 39¢</p> <p>Big Top 18 oz. Smooth</p> <p><b>Peanut Butter</b> 53¢</p>	<p><b>CUT RATE GROCERY</b></p> <p>MEMBER AFFILIATED FOOD STORES</p>			