

THE Spearman Reporter



VOLUME 61, No. 8

THE SPEARMAN REPORTER, Hansford County, Texas 79081

THURSDAY, JANUARY 15, 1970

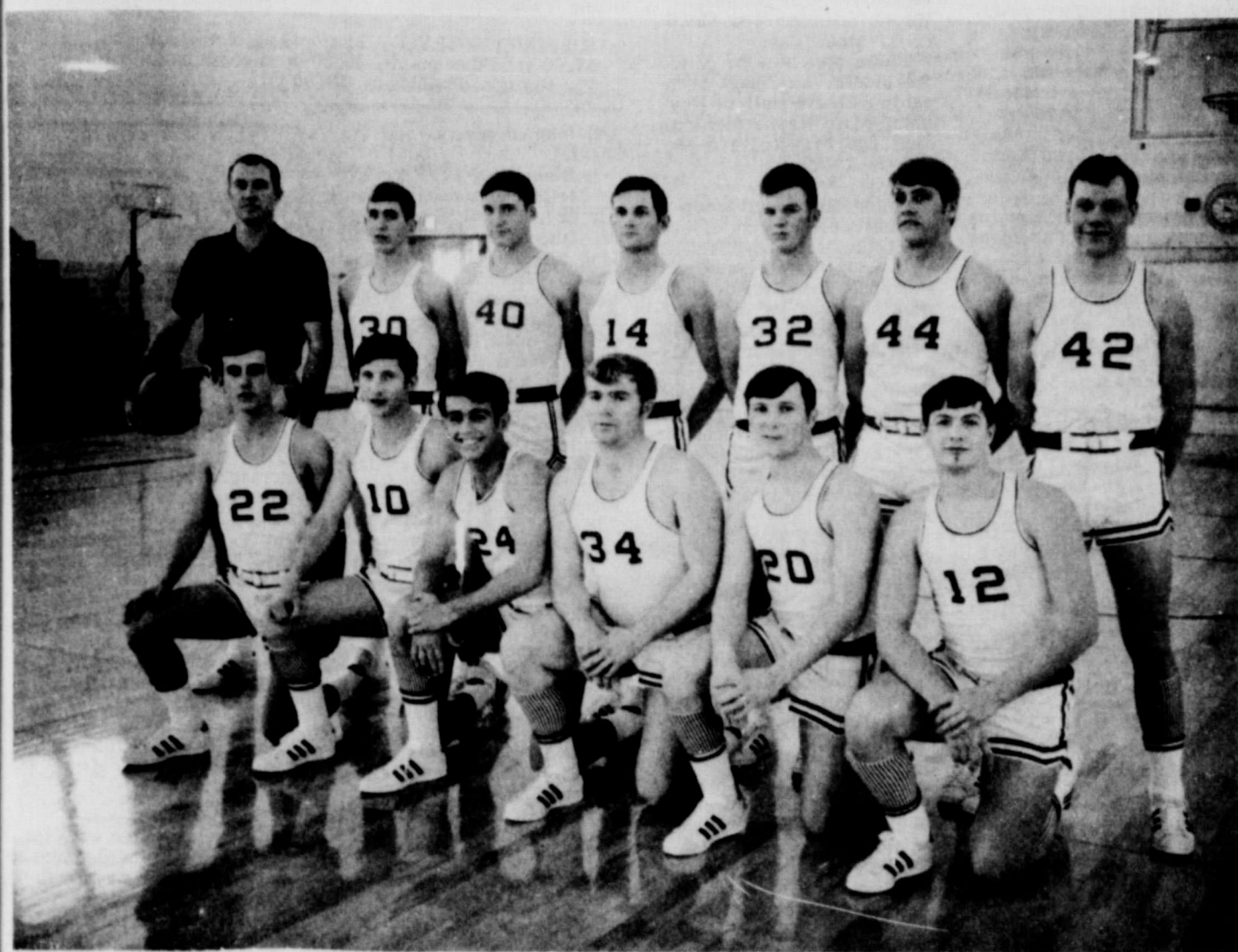

The defending District I-AA champions from Spearman, will entertain their No. 1 challenger, at Lynx gymnasium this Friday night. The Spearman girls will open the evening with a 6:30 game, and the Lynx and Blackhawks will tangle at 8 P. M. Come out and back this fine team to another Dist. I-AA championship.

Voter Registration Deadline Jan. 31

The period for registering to vote in the 1970 elections ends on January 31, 1970, and unless several hundred people respond within the next few weeks many Hansford County citizens will not be eligible to cast ballots this year.

Registration is handled by the county tax assessor-collector, J.B. Cooke, at the county court house. Mr. Cooke said he mailed voter application forms with tax statements back in October. Many have not returned this form. "This is only an

APPLICATION for voter registration," Cooke stated. This form must be filled out, mailed or brought to the county tax office before a person can receive the legal and registered voter slip.

If you have not registered to vote you may apply by mail for a voter registration form which must be filled out and returned to the tax office. You may also make a personal appearance in the assessor-collector's office to be registered.

There is no charge for registration. No one can vote in any city, county, state or national election in 1970 without having registered. This per-

tains to all elections from March 1, 1970 to February 28, 1971.

One of the major registration problems of the assessor-collector stems from the tendency of the voting public to put off registration until the closing days of the period.

In 1968 Texas had the highest percentage of registered voters in its history, and yet only about 65 percent of the persons eligible to register were on the registration rolls and only 49 percent voted in the presidential election.

Many very important city, county, state and national officers are up for election during the year. Register to vote today.

New License Plates Go On Sale Feb. 1



COUNTY TAX OFFICE CLERK Rodil Hutchison holds the renewal notice form which all vehicle owners have received recently through the mail. This is the application form for 1970 license plates. New tags go on sale Feb. 1, at the county tax office in the court house.

County tax assessor-collector J.B. Cooke today reminded all vehicle owners to check the renewal notices recently mailed from Austin. This is the tab form which must be presented (one for each vehicle owned) at the county

tax office any time after February 1 for 1970 license plates. Mr. Cooke urged all vehicle owners to be sure and see that each auto registration form pertains to the car or truck NOW in his or her possession. "If they have purchas-

Oil and Gas Information Services
P I Petroleum Information

DENVER • CASPER • BILLINGS • DURANGO • EVANSVILLE • COLUMBUS
 HOUSTON • OKLAHOMA CITY • WICHITA
 TULSA • ARDMORE • AMARILLO

Carl Archer of Spearman reported completion of a prolific gasser in the northeast sector of Hansford County some 12 miles north of Spearman in the week. The new gasser, operator's No. 1 Clawson-Steele, spots in the Clementine (Marmaton 6020) Field and is the third well for the expanding area. It potentialied for 45 million cubic feet of gas daily from Marmaton perforations between 6,035-6,066 feet which had been treated with 2,000 gallons acid. Archer earlier completed his No. 1 Archer Steele as the second well in the field. The Archer Steele potentialied for 15.5 million cubic feet of gas per day. The Clawson-Steele is a southeast offset to the Archer Steele. Archer currently is either completing or drilling four other tests in the area.



Carl M. Archer

MARMATON FLOWS 45 MMCF/GPD IN CLEMENTINE AREA OF HANSFORD COUNTY IN TEXAS PANHANDLE

Carl M. Archer, Spearman, Texas, independent, has taken potential on the third Marmaton gas producer in the Clementine field in northeast Hansford County, Texas. The 1 Clawson-Steele (Arrow) in 51-45-H&TC survey, had flow of 45,000,000 cu ft of gas per day from Marmaton perforations 6035-66 ft. Shut in bottom hole pressure was 1732 psi. Zone was washed with 2000 gallons of acid prior to the state test. Marmaton gas was discovered in Clementine pool at Pan American Petroleum 1 Blodgett, 40-45 H&TC survey. Completed as a shut in gas well in 1965, the test flowed 3,305,000 cu ft per day from perforations 6018-21 ft. Pay was confirmed last month at Carl M. Archer 1 Archer-Steele, 39-45-H&TC survey. This project flowed 15,500,000 cu ft of gas per day from perforations 5996-6015 ft. Archer is attempting Marmaton completion at several other tests in the area. To the northwest, 1-9 Stewart-Renner, 9-1-CIF survey, is drilling below 6000 ft, with projected depth of 7300 ft, and 1-19 Buckner-Hiller, 19-1-CIF survey, has 2 7/8 inch casing cemented at 6452 ft, preparatory to completion attempt. A workover project to the west, in section 52-45-H&TC survey, 1 Sanders-Steele, is testing Marmaton pay while 1 Flowers-Steele, to the south in section 54, another workover, is also testing the same zone. The area has a history of oil production from Marmaton, but gas from the zone adds a new dimension to the current play.

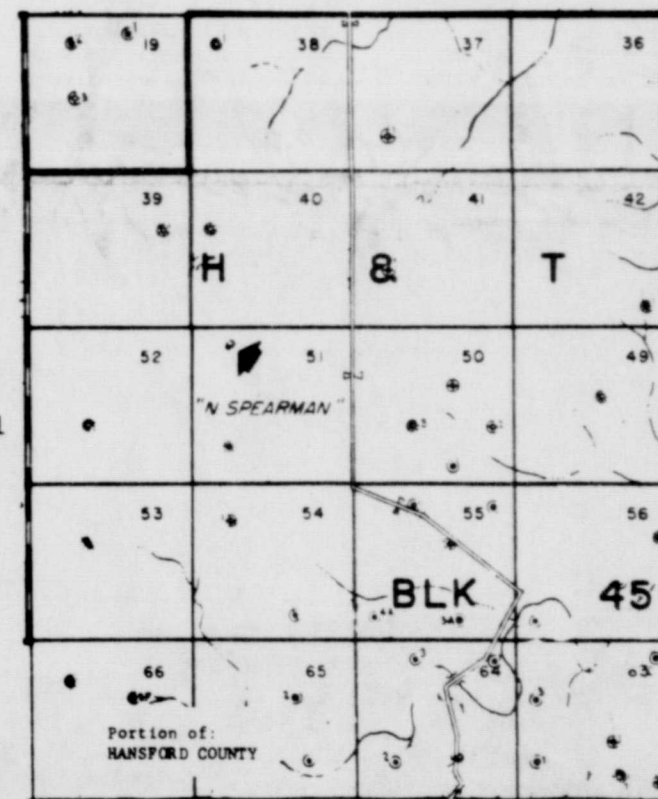

SPORTS

The biggest basketball weekend of the year will be this weekend for the Spearman schools. Friday, night, January 16, the Lynxettes will meet the Tulia Hornets at 6:30 p. m. and at 8:00 p. m. the Lynx will meet the Phillips Blackhawks for their first district encounter with the Phillips team. The games will be played here.

On Saturday morning at 10 a. m. Jan. 17 the 7th, 8th and 9th grade boys will go to Phillips for a triple header event.

On Monday, January 19, the Phillips freshmen will journey to Spearman for a 7 p. m. game.

The Spearman 7th and 8th grade boys will journey to Dalhart Monday for two games. The games will begin at 5 p. m. The Dalhart 7th and 8th grade girls will play the Spearman teams at 5 p. m. Monday in Spearman.

The 8th grade girls are undefeated this year and are fresh from their win at the big Gruver Junior-High tournament. This team has won 8 straight games, and is another one of Coach Dean Weese's fine undefeated teams. Already, the word is out, that for the next 5 years, the Lynxettes will have another one of those "unbelievable" teams.

Shop Spearman: Buy your car license at home...

ed new automobiles recently these renewal notices will not be in order," he said. In this case, the owner must present the new car title and license receipt before receiving new 1970 plates.

These new vehicle registration applications (three part forms) take a lot of frustration out of registration. Here's how easy it is: If a motorist goes to the county office, all he need take is the three part form that came in the mail. Present the application form and pay the fee. The clerk will validate the application with the new license numbers and return part of the form as a receipt. Another part of the form is retained for the county's records and the third is sent to the Motor Vehicle Division at Austin.

In previous years, the vehicle owner had to hunt up his certificate of title and last year's license receipt and take them to the tax office.

The new system is the product of many months of planning and work and gives Texas one of the most modern and efficient systems for maintaining accurate and up-to-date records on motor vehicles in the world.

The only thing motor vehicle owners must be sure of is that the 3-part form pertains to the vehicle he NOW owns.

Welcome Blackhawks: All of us in Spearman take this means of welcoming the Phillips fans to the Spearman Phillips ball game.



P. S. drive carefully going home. And, thanks for attending the game.



MRS. LYNN KEMPER
nee Jeanie Anthony

Miss Jeanie Anthony became the bride of Lynn Kemper in vows solemnized at 7 p.m. Saturday December 27, 1969 in the first Baptist Church of Memphis, Texas.

Rev. Tom Anderson, minister of the Church of Christ, Weatherford, Okla., read the double ring ceremony before a nuptial space decorated with an arched voice candelabra intertwined with greenery and flanked by baskets of white gladiolas and satin bows pew markers.

The bride is the daughter of Mr. and Mrs. Floy Anthony of Memphis and the groom is the son of Mr. and Mrs. Jack Kemper of Spearman.

Miss Sandie McQueen played the traditional processional and recessional, Jimmy Stewart sang "The Twelfth of Never", "Whether Thou Goest", and "The Lord's Prayer."

Given in marriage by her father the bride wore a white

floor-length gown of bridal satin with long tapered sleeves. The round neck was decorated with lace and seed pearls with full length chapel train with lace and seed pearl trim. Her bridal bouquet was tiny mums centered with a white orchid atop a white lace covered Bible. She carried out the tradition of something old (Grandmother Moreland's wedding band), something new, (her bride's Bible, a gift of her parents), something borrowed, with a six pence in her shoe.

Attendants, Miss Laura Sue Moss of Memphis served as maid-of-honor. Bridesmaids were Dottie Cummings of Dallas, cousin of the bride, Lana Kemper of Spearman, sister of the groom, Sandra Jones of Amarillo and Patsy McAnear, both cousins of the bride. They were dressed in floor length gowns of Burgundy velvet and head pieces of tulle over vel-

vet bows. Their bouquets were tiny shaded mums with matching streamers.

Best man was Mansel Bryan of Stephenville, Texas. Groomsmen were Gary Faries of Lubbock, Phil Sell of Clarendon, Phil Sanders of Spearman and Chris Babbs of Liberal, Kansas. Jock Lee of College Station and Monty Lusby of Lubbock served as ushers.

The mother of the bride wore a rose colored dress and matching coat, with black accessories, a corsage with white feathered carnations. Mother of the groom wore a pink coat-dress ensemble with matching accessories and complimented with a corsage of white feathered carnations.

At the reception which followed the ceremony, the serving table was covered with a white dotted swiss table cloth with red satin bows at each corner. The center piece of white and red carnations was flanked with candelabras holding red tapers. Misses Denise Phillips, Nancy Simpson, Gaye Cleveland and Sherry Wagoner alternated at the punch service and serving the cake.

The bride chose for travel a navy blue suit with beige accessories. Her corsage was the orchid lifted from her bridal bouquet. After a short trip the bride and bridegroom are at home in Clarendon, Tex. The bride is a student at West Texas State University, majoring in Elementary Education. The groom is a sophomore at Clarendon College, majoring in agriculture.

Mr. and Mrs. Daniel Faries, Mrs. Dan Desimone and Denise, Mr. and Mrs. Johnnie Lee, Jolinda and Johnette all of Spearman were among the out of town guests.

Mrs Eddie Healer Luncheon Host

Members of the Undecided Luncheon Bridge Club met in the home of Mrs. Eddie Healer January 9.

High scorers were 1st place winner Judy Nelson; 2nd place winner Linda McLain, 3rd high winner Glenda Guthrie.

Attending were guests, Mmes. Dennis Nelson, Joel Lackey, Buddy King, and Bill Barnum; members attending were Mmes. Jim McLain, Kent Guthrie, Chunky Blackburn, Bill Strawn, Dick Countiss, Tom Latta, Steve Mathews and the hostess.

Bridal Shower Compliments Miss Henderson

Miss Patricia Ann Henderson, bride-elect of Dave Clement, was honored with a pre-nuptial shower held in the Hospitality Room of the First State Bank the evening of January 9.

Guests who called between the hours of 7:30 and 9:00 p.m. were registered in the bride's book by Mrs. Larry Dawson. The registry table was centered with a crystal bud vase holding white roses.

The honoree was presented with a lovely corsage made of blue and green ribbon rosebuds, carrying out her chosen colors of avocado and turquoise. Mother of the honoree, Mrs. Earl Henderson of Morse and mother of the prospective groom, Mrs. Deacon Clement were also given corsages fashioned as the honoree's. Also receiving corsages were grandmothers, Mmes. Carrie Clement, W.L. Mackie, Bessie Henderson and Mary Gillespie.

Mrs. Larry Babbs, Mrs. Mike Babbs and Miss Kathy Mackie served guests refreshments from the beautifully appointed table. The serving table was covered with a blue cloth covered with green tulle. The center arrangement was of white roses and green spider mums in crystal, accented with moss green ribbon and white wedding bells. Guests were served cakes, hot spiced tea and coffee from silver services. Other table decorations were blue tapers in silver candlesticks.

Mrs. Harold Dawson of Guyman assisted the honoree with the opening and displaying of her many lovely gifts. Approximately 60 guests registered in the bride's book during the evening.

Hostesses for the event were Mmes. Eddie Babbs, Joe Day, Bill Cochran, Dan Faries, John Brown, Jesse Davis, C.E. Blackburn, Marcus Larson, Larry Babbs, Sam Wyson, Dickie Robinson, Mike Babbs, Addie Novak, Mable Edwards, Tom Allen, Irvin Hester, Bill Brown and Arlie West.

Louis Schnell is now home from the hospital in Amarillo where he was treated for a broken leg. He is up and around some.

20th Century Club Names New Officers

The Spearman Twentieth Century Club met for the annual general meeting January 8 in the home of Mrs. Deta Blodgett with Mmes. D.E. Spoonemore and John Allen as co-hostesses.

Mrs. Johnnie Lee, president of the club, presided over the meeting. She announced that Mrs. Bill Massie had graciously accepted to keep the Hansford Library open during the morning hours and that the Thrift Shop opened for business Jan. 10 following the holiday season.

The following officers were elected for the coming year: President-Mrs. V.N. King, vice president-Mrs. Wayne Hutchison, secretary-Mrs. Wayne Hutchison, treasurer-Mrs. Tom Sutton, parliamentarian-Mrs. P.A. Lyon Sr., historian-Mrs. D.E. Spoonemore.

The program for the day included the reading of the constitution of the Twentieth Century Club of Spearman by Mrs. C.U. Pope Mrs. J.R. Keim narrated "Texas Trails" while Mrs. J.T. McWhirter showed slides.

Refreshments were served to Mmes. Dick Kilgore, Johnnie Lee, Nolan Holt, Bill Massie, Woodville Jarvis, George Buzzard, Joe Traylor, Guy Fuller, Frank Davis, C.U. Pope, J.R. Keim, P.A. Lyon, Larry Irlbeck, Michael Holt, O.C. Holt, Jack McWhirter, C.A. Kleeberger, Wesley Garnett, D.E. Spoonemore, Deta Blodgett and John Trindle.

Values to Hold



Worlds to Explore

The Neighborhood Girl Scout meeting for the month of January was held Tuesday morning Jan. 6 in the Little House in Spearman. Hostesses for the meeting were Mrs. George Rook, Mrs. Wayne Ellsworth and Mrs.

Robert Crawford. Girl Scout Week chairmen were elected and are; Mrs. Sid Biddle and Mrs. George Rook, publicity. Graver leaders have been invited to attend the next two meetings for the purpose of making plans for the summer Day Camp which will be held jointly at Old Hansford. Plans were made to hold another Box Supper during GS Week in March.

It was decided that girls from Waka may join Spearman Girl Scout Troops and if there is enough interest, it may be possible to form troops in Waka.

Mrs. Bob Crawford was named Chairman of the Girl Scout Cookie Sales for the 1970 year.

Hostesses for the Neighborhood Leaders meeting for February 3 will be Mrs. Wayne Ellsworth and Mrs. R. L. McClellan.

Those present were Mrs. Sid Biddle, Mrs. Bert Shepard, Gladys Hull of Guyman, Mrs. Wayne Ellsworth, Mrs. Bob Crawford and Mrs. George Rook.

Junior Girl Scout Troop 34 met Tuesday Jan. 6 in the Little House with leaders Mrs. Rook, Mrs. Crawford and Mrs. Ellsworth. Leaders were hostesses for the meeting and served refreshments. New Patrol Leaders, Valarie Ellsworth and Debbie Fletcher, were elected, and a new Scribe, Tammy Rook. The first Court of Honor for the new officers was held. All books were signed by leaders and brought up to date.

Work began on the Preamble of the Constitution of the United States, by the girls, to earn their own Troop Badge for Patriotism.

Present were Susie Bowers, Kate Crawford, Valarie Ellsworth, Brenda English, Tamara Farr, Debbie Fletcher, Stephanie Reed and Tammy Rook.

1st Year Brownie Troop 149 met Thursday Jan. 8 in the Little House with leaders, Mrs. Sid Biddle, Mrs. Jerry Ford and Mrs. Tommy Owens.

The Troop made a field trip, visiting the U.S. Post Office and were taken on a tour of the facilities learning how mail was taken care of by employees of the P.O. Following the field trip they returned to the Little House for refreshments



P.O. BOX 458 213 Main Street Spearman, Texas 79081

WILLIAM M. MILLER EDITOR & PUBLISHER

THE SPEARMAN REPORTER
Published every Thursday at Spearman, Texas. Second class postage paid at Spearman Post Office, 79081

Any erroneous reflection upon the character of any person or firm appearing in these columns will be gladly and promptly corrected upon being brought to the attention of the management.

SUBSCRIPTION RATE--Hansford, adjoining counties, \$7.00 yr. Other points, \$5.00 or in combination with The Hansford Plainsman, \$9.00 yr.

and learned several new songs.

Refreshments were served by Melissa Robertson to Pamela Dry, Debbie Eller, Connie Etheredge, Jan Flowers, Jane Flowers, Tammy Ford, Tammy Freeman, Darla Neal, Terrie Owens, Sandra Ortiz, Laurie Ortiz, Debbie Perkins, Joan Reed, Karen Southern and Ivonne Sullivan.

1st Year Brownie Girl Scout Troop 155 met Friday afternoon in the Little House with leaders, Mrs. R. L. McClellan, Mrs. Wayne Ellsworth and Mrs. Irene Baker.

The meeting was opened with the presentation of the Flag of the U.S. and the Pledge of Allegiance. The troop learned new games and new songs for the meetings activities.

Bethene English served refreshments to Deanne Baker, Brenda Boyd, Bridgett Canon, D'Anda Close, Lisa Douglas, Barbara Ellsworth, Joanne Hays, Jean Ann McClellan, Margie Schubert, Kelly Shaver, Dana Smith and Tammi White.

Mrs. Edd Wilbanks, Mr. and Mrs. Jeff Hawkins and Mr. and Mrs. Don Shockley visited with Mrs. Wilbanks son, Mr. and Mrs. Carl Ed Wilbanks in Moreland, Okla., over the weekend.



HOSPITAL NEWS

Patients in Hansford Hospital are Emma Bruce, Elena Hernandez, Jesse Francis, Bernice Weant, Thelma Jackson, Maude Mathews, William Pettitt, Sue Taylor and baby boy, Florene Devers, Hiram Wilbanks, Diana Sparks and baby girl, Verlin Behne.

Dismissed were Joanna Jarvis, Diana Sparks, Lynell Williams, Myrna Crum, George Stone, Betty Reiswig, Barbara Bell, Paul Koch, Scott Tout, J.C. Klutts, Mary Sue Boyd, Elizabeth Holton, Linnann Riley and baby girl, W.C. Ballard.

A new law which went into effect Dec. 1 provides automatic increased payments for most widows of servicemen and veterans eligible for dependency and indemnity compensation.

Mrs. Pearl Giddens visited her daughter, Laura Rohde, at Borene, Tex., recently. Boerne is near San Antonio.



Our
Congratulations are
to extended
Hansford
Feedyards

Hansford County's Newest Feedyards

EXCEL Chevrolet - Olds

MAY YOU HAVE A BRIGHT
SUCCESSFUL FUTURE IN
THE YEARS TO COME

SOUTH HIGHWAY 207

SPEARMAN, TEXAS



**MAX R. SHERMAN
CANDIDATE FOR
STATE SENATE**

Max R. Sherman has authorized this newspaper to announce his candidacy for the State Senate seat for the 31st Senatorial District which includes the top twenty counties in the Texas Panhandle. This is subject to the May 2 Primary and the General Election in November.

Senator Grady Hazelwood has held this seat for many years, but he has indicated to many people that he will not seek re-election.

Max R. Sherman, Democrat, is a life-long resident of the Panhandle. He was born January 19, 1935 in Viola, Ark. but moved as an infant to Phillips, Texas. His mother, Mrs. Eva Crupper, and his sister, Mrs. Richard Wilson,

are now living in Borger. Mrs. Max Sherman is the former Gene Alice Wienbroer of Borger. She has been a teacher at Borger High School, Palo Duro High School in Amarillo, and at Amarillo College. She now serves as organist of First Presbyterian Church, Amarillo. Max and Gene Alice have two children: Lynn Ray, age seven, and Holly Ruth, age five.

Max's interest in government dates back to his Phillips High School days where he served as Student Body and Class President and Vice President of the Student Body, President of his Sophomore Class, and President of the Texas Interscholastic Student Association. In Law School at the University of Texas, Max served as President of Phi Alpha Delta legal fraternity and was elected permanent class officer upon graduation.

In these years, Max was granted many awards. At Baylor he was selected for Who's Who in American Colleges and Universities. His graduating class selected him as their Most Representative Male Student. While in Law School, the Tom C. Clark Achievement Award was presented by Associate Supreme Court Justice Tom Clark to Max, and he was selected to Chancellors, a group chosen for scholastic achievement. Max also received the Consul Award for participation in student activities.

Max financed his college education by receiving a Phillips Petroleum Company scholarship, by counseling in a freshman boys' dormitory,

by selling Bibles in five Mid-western communities during the summers, and by waiting tables in Scottish Rite Dormitory during Law School. After graduating with honors from the University of Texas Law School, Max served his country in the Army. He entered as a recruit, but later received a commission in the Judge Advocate General's Corps.

Since completing his military service, Max has been practicing law in Amarillo. He is with the law firm of Gibson, Ochsner, Adkins, Harlan and Hankins.

Max has been active in various church and civic affairs. He has served both as a member of the Board of Deacons and presently as an Elder of the First Presbyterian Church of Amarillo. He is President of the Downtown Kiwanis Club. He has served as committee member and chairman of the United Fund Budget Committee, the Potter-Randall Hospital and Health Facilities Advisory Committee, the Amarillo Chamber of Commerce Legislative Affairs Committee, the Cerebral Palsy Center, Amarillo Legal Aid Society and the State Junior Bar Mental Health Committee. He has also served as Board member of the Amarillo Child Care Association, the American Red Cross, and Amarillo Bar Association.

The Amarillo Jaycees presented Max the Young Man of the Year Award for 1969. He also received the 1967 Outstanding Kiwanian Award, presented by the Downtown Kiwanis Club of Amarillo, and he was chosen a National Finalist in the White House Fellows Competition of 1967.

Max and Gene Alice have resided in Amarillo since July, 1961, and make their home at 3227 Crockett. Bicycle riding is the family's favorite pastime. Often the four Shermans can be seen cycling in the neighborhood on evenings or weekends.

Mr. and Mrs. Garland Head and children were in Pampa Friday to visit with her sister and family, Mr. and Mrs. Zane Hall and daughter and also to visit their orthodontist. They also attended the ballgame at Clarendon.

**Industrial Plan Inc.
Stock Now On Sale**

Spearman Industrial Plan Inc. received a boost in October, of this year when local stockholders voted to amend the articles and by-laws. The changes allow S.I.P. to apply for Small Business Administration Loan aid through the 502 Program of Community Development. Under Section 502, S.B.A. may lend up to \$350,000.00 (S.B.A. share) to a local Development Company at a 5 1/2% interest rate, with a maximum term of 25 years. The loan can be used for the purpose of acquisition of land, building, machinery and equipment to start a new manufacturing or commercial business or help modernize or expand an existing Small Business Concern. S.I.P. will be required to inject only 10% of the needed funds into the project.

In order to gain the funds necessary to receive S.B.A. funds stock is now being sold in S.I.P. The S.I.P. board of directors has recently appointed Alton Ellsworth and George Collard to head local sale of the stock. Stock shares will sell at \$25.00. Programs are being set up so shares may be purchased monthly or quarterly by the use of bank drafts. Purchasers then own stock which will be drawing interest from any business which receives a loan as well as having a personal interest in Spearman's growth.

President of S.I.P., Dr. Damon Gregg, has pointed out that it is necessary for as many local residents as possible to invest in S.I.P. to insure support by the S.B.A. If a broad base of local people are willing to show interest in bringing new businesses to Spearman then the S.B.A. is willing to supply the low interest loans.

S.I.P. encourages any local civic or social club which is interested in knowing the working details of S.B.A. loans to contact Dr. Gregg or Dr. Garnett. They will be able to supply in-

formation through a short talk at club meetings. S.I.P. is trying to assure that economic development of the community, not individual profit, is the motivating force. This is possible if the people of Spearman support our community through S.I.P.

**School
Lunch
Menus**

- MONDAY, JANUARY 19
Chicken Fried Steaks
Buttered Potatoes
Seasoned Green Peas
Combination Salad
Birthday Cake for January
Birthday
Bread-Milk
High School Meat Choice
Steak Fingers
- TUESDAY, JANUARY 20
Stewed Chicken and Egg
Noodles
Buttered Corn
Seasoned Green Beans
Dill Pickle Spears
Fruit Cup with Orange
Honey-Peanut Butter Spread
Hot Rolls-Milk
High School Meat Choice
Barbecued Beef
- WEDNESDAY, JANUARY 21
Chili-Crackers
Seasoned Pinto Beans
Cabbage, Vegetable Slaw
Spiced Applesauce
Cinnamon Rolls
Milk
High School Meat Choice
Ham Salad Sandwich
- THURSDAY, JANUARY 22
Cubed Beef with Brown Gravy
Steamed Rice
Seasoned Blackeyed Peas
Carrot Sticks
Strawberry Fruit Dessert
Hot Rolls-Butter-Milk
High School Meat Choice
Oven-fried Liver
- FRIDAY, JANUARY 23
Hamburger-Mustard or
Chicken Salad Sandwich
French-Fries-Catsup
Lettuce-Tomato Salad
Dill Pickle Slices
Peach Cobbler
Milk

**2 Changes Will Hurt Producers
FEED GRAIN PROGRAM**

Secretary of Agriculture Clifford M. Hardin announced recently a 1970 feed grain program similar in most respects to that in effect for 1969.

Two new factors in the 1970 program include: No. 1, the fact that there will be no advance voluntary diversion payments under the feed grain program; and No. 2-the payment rate for diversion has been changed.

As in 1969, producers of corn, sorghum or barley can qualify for participation in the program by diverting to conserving uses 20 percent of their farm's base acreage. Except for small farms NO diversion payment will be made on this first 20% reduction. Maximum additional acreage that can be diverted for payment is the larger of 30% of the base, or 25 acres less the qualifying 20% diversion. Payment rates for additional diversion are based in 1970 on 40% of the total county price support (loans plus support payment) times the farm's projected yield of the crops involved. The 40% payment rate compares with 45% in 1969.

Under the 1970 program, upper limits will be established on the per-bushel rate which will be paid for additional diversion. The maximum payments are 60 cents per bushel for corn, 55 cents per bushel for sorghum, and 45 cents per bushel of barley.

Heretofore farmers have been able to receive half of their diversion payments at the time of sign-up, and the other half following harvest but this year they must wait until after harvest to receive the entire payment. This will force many farmers to have to borrow some very 'high priced' money to operate on until their grain has been harvested.

Minimum qualifying diversion for program participation in 1970, at 20% of a farm's base acreage, is unchanged.

Price-support loan rates on all feed grains are unchanged from 1969. However, corn loan rates, while unchanged, will be quoted at \$1.08 per bushel, "No. 2" basis. This is equal to last year's quotation of \$1.05 for average quality.

Other 1970 loan levels will be as follows: grain sorghum \$1.61 per hundred weight;

barley, 83 cents per bushel; oats, 63 cents per bushel; rye \$1.02 per bushel. Price support is mandatory under law for oats and rye, but there are no provisions for acreage limitations.

Price-support payment rates remain as in 1969--30 cents per bu. for corn 53 cents per hundredweight for sorghum and 20 cents per bushel for barley. A farm's entire price-support payment is calculated by multiplying the per bushel price-support payment times the farms projected yield times the smaller of the planted acreage or 50 percent of the farm's base.

Other program details such as production of substitute crops on diverted acres, will be announced prior to sign-up time. To become eligible for program benefits, producers must enroll during the sign-up period which has been set for the dates of February 2 through March 20.

**School Board
Meeting**

Members of the Spearman School board met in regular session Monday evening.

Bids were examined for the purchase of a new GMC Pickup for the vocational agriculture department and the truck was purchased from North Plains Truck & Imp. Co.

Two old school buses were sold, one to L. F. DeArmond and another to Jett Mason. The board will ask for bids on the 1968 Pickup the Ag department has been using. The truck will be sold to the highest bidder.

The meeting concluded following a report on the mid-winter conference attended last week in Austin by school business administrator Orville Latham and Supt. James Cunningham. They discussed new school programs which will be introduced into state schools sometime this year.

HIGH INDIVIDUAL GAME

Jo Larson	177
Barbara Cook	173
Mary Cornelius	167

SCATTERPINS LEAGUE

1-8-70		
TEAM	WON	LOST
Anthony Electric	48	12
Gifford-Hill	36	24
Byrd's Texaco 2	31 1/2	28 1/2
G&G Foodliner	28	32
M&M Grocery	26	34
Gruber Motors	10 1/2	49 1/2
HIGH TEAM SERIES		
Gifford-Hill	1375	
M&M Grocery	1252	
Byrd's Texaco 2	1250	
HIGH TEAM GAME		
Gifford Hill	521	
Gifford Hill	501	
Byrd's Texaco 2	496	
HIGH INDIVIDUAL SERIES		
Joyce Jones	529	
Nora Meyer	485	
Shirley Emerson	469	
HIGH INDIVIDUAL GAME		
Joyce Jones	230	
Milma Clark	181	
Joyce Jones	180	
Shirley Emerson	180	



PINBENDERS LEAGUE

1-9-70		
TEAM	WON	LOST
McClellan Grain	41	19
Thomas Cleaners	37	23
Bowl Mor	35	25
Brook Ins.	33 1/2	26 1/2
Floyd's Lockers	31	29
Farm Bureau Ins.	27 1/2	32 1/2
Harvey Feed Lot	24	36
Vernons	11	49
HIGH TEAM SERIES		
Bowl Mor	1332	
McClellan Grain	1308	
Vernons	1289	
HIGH TEAM GAME		
McClellan Grain	479	
Bowl Mor	475	
Vernons	469	
HIGH INDIVIDUAL SERIES		
Mary Cornelius	461	
Hazel Stumpf (sub)	454	
Jean West	453	

WANTED
25 ELECTRICIANS
FOR INDUSTRIAL PLANT WORK
RATE \$5.40 PER HOUR
COX AND SON ELECTRIC
110 WEST JEFFERSON
BORGER, TEXAS

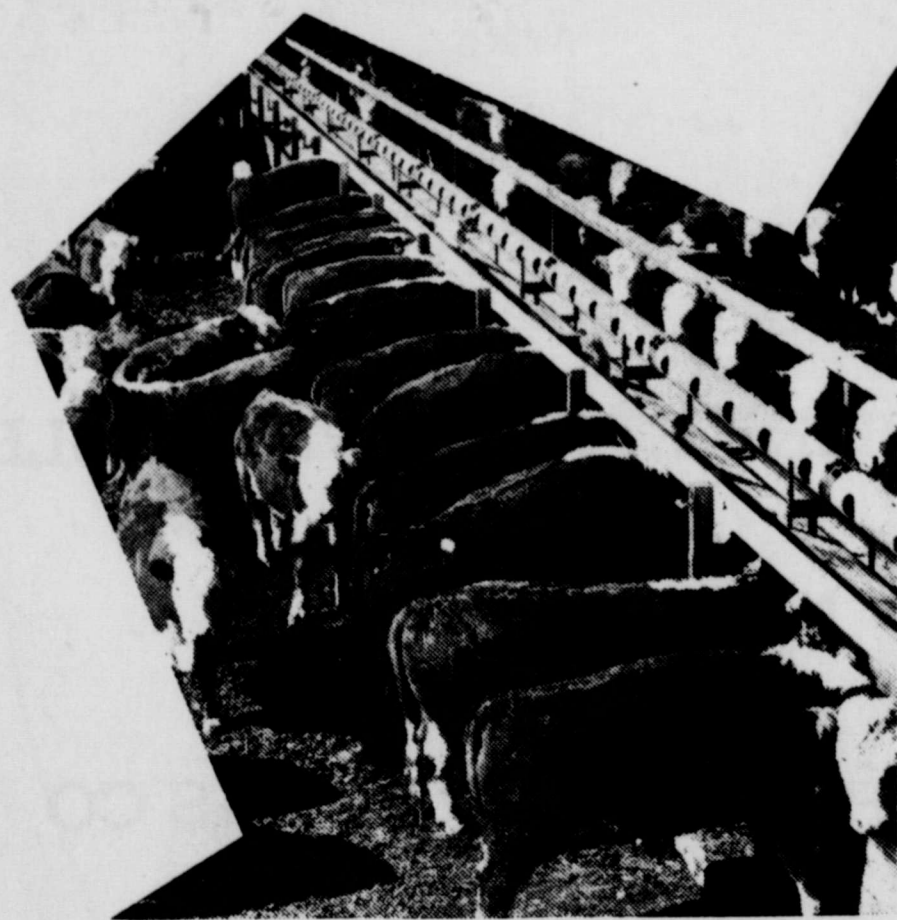

YES --- WE ARE PROUD OF THE GROWTH OF THE CATTLE INDUSTRY IN HANSFORD COUNTY--- AND WE SALUTE THE HANSFORD FEEDYARDS ON THE NEAR COMPLETION OF THEIR FEEDLOTS LOCATED NEAR SPEARMAN.

IT IS ALWAYS SUCH A PLEASURE TO SERVE FINE PEOPLE LIKE THE ONES ASSOCIATED WITH THE HANSFORD FEEDYARDS.

**FOXWORTH GALBRAITH
LUMBER CO.**



WE AT SNIDER PEARSON CONOCO TAKE THIS MEANS TO CONGRATULATE MR. CARL ARCHER AND HIS ASSOCIATES UPON THE COMPLETION OF THERE NEW FEEDLOT.

WE HAVE ENJOYED SERVING THE PETROLEUM NEEDS OF THE HANSFORD FEEDYARDS. AND WISH TO AT THIS TIME THANK YOU FOR YOUR BUSINESS. DOING BUSINESS WITH YOU IS SUCH A PLEASURE.

SNIDER PEARSON CONOCO
SPEARMAN, TEXAS

Fiddle-Free ColorTV by RCA



106 E. Kenneth

Boxwell Bros.

Funeral Home and Flower Shop

Day - Night Phone 659-2212 Spearman, Texas

Cummings

Refrigeration And Air Conditioning

Phone 659-2721
Phone 659-2441
GORDON CUMMINGS

WHITE HOUSE LUMBER CO.

Building & Plumbing Supplies

PHONE 659-2818

Hansford Lodge

1040 A.F. & A.M.

Regular Communication 2nd and 4th Monday of each Month
Tommy Russell, W.M.
Cecil Batton, Secy.

SERVICES

FOR RENT now at Gordon's Drug Rug & Upholstery Shampooers & Blue Lustre Shampoo.

46T-rtn

FOR SALE

FOR SALE-Case 930 Row Crop W/Cab, Dual Hydro, fully weighted-excellent condition-650 hrs. Call 806-733-2612, Gruver, Texas.

7S-4tc

FOR SALE--1960 Chevy, turquoise with a white top, 4 door, 6 cylinder. Call 659-2603.

2S-rtn

ALFALFA HAY for sale \$40 ton delivered. Call 659-3434 for information.

51T-rtn

FOR SALE-3 bedroom brick house. Bath and three-quarters, carpeted, central heat, built-in appliances, large covered patio with fenced yard, 720 Cotter Drive. Call 659-3221 or 659-2226.

34T-rtn-c.

FOR SALE--1200 bales sudax stored inside. 659-2337.

6T-8tc

FOR SALE-Lot and shop in Crawford addition just off Gruver Highway. Collard Real Estate. 659-2501.

7S-2tc

FOR SALE-1968 S90 Honda. Call 2017 after 5.

7S-2tp

PET GROOMING-509 S. Endicott, Ph. 659-3401.

8T-4tp

ATTENTION: Must pick up beautiful spinet piano in Stratford. Will sell for balance due, small monthly payments, to responsible party. Write JENT'S HOUSE OF MUSIC, 2640-34th, Lubbock, Texas 79410.

7S-3tp

FOR SALE: Fiber glass double garage door. J. W. Pipkin, Phone 2947 - Spearman, rtn-c

FOR SALE-1961 10 x 56 trailer house, carpeted, 3 bedroom, Bill Burger, 659-2915 or night 659-2709, 32 S. Endicott.

8T-rtn

Must pick up walnut spinet piano, reported in good condition, terms available, if interested write to Brier-Hale Music, 424 N. Kansas, Liberal Kansas 67901.

8T-4tc

FOR RENT

FOR RENT-Furnished, clean, air conditioned. TV's available. Downtown Apts. Phone 2269.

10T-rtn-c

FOR RENT-Furnished apt. 606 S. Bernice Street. Phone 659-2652. 2-rtn

FOR RENT-Furnished bachelor quarters, kitchen privileges. Call Jim McLain, 3418.

45T-rtn

WANTED

WAITRESS WANTED-Must be neat and clean & experienced. Apply in person to Georgia McLeod at Millers Cafe or call 3656 after 1 p. m.

20T-rtn

WANTED-MOONLIGHTERS-Part time workers needed after 6 p.m. Mon. thru Sat. For janitorial services in Spearman, Perryton & Gruver area. Must be bondable. Transportation furnished. A-1 Janitorial Service. Phone 659-3532 after 6 p.m.

48T-rtn

WANTED-Part time secretarial help. Farm Bureau office. 659-3133.

7T-4tc

DRIVERS NEEDED-Train NOW to drive semi truck, local and over the road. You can earn over \$4.00 per hour, after short training. For interview and application, call (214) 742-2924, or write Safety Dept., Nationwide Systems, Inc., 4747 Gretna, Dallas, Texas 75207.

7T-4tc

LOST

LOST-one steer calf weighing about 400 lbs. Branded connected AE on left hip. Notify Albert Clark 659-3419.

8-3tc

WANT TO RENT-1 to 2 sections irrigated farm land. Contact Joe Palmer, Box 495, Sunray.

7S-1tp

MADAM PEARL

Gifted READER AND ADVISOR Just arrived from the Holy Land--first time in vicinity! Gives never failing advice on all matters of life such as love, courtship, marriage, divorce, business transactions of all kinds, never fails to reunite the separated, cause speedy marriages, overcome rivals, enemies, lovers' quarrels, evil habit, stumbling blocks and bad luck.

Open from 8 a.m. to 10 p.m.
916 E. Frederic Hwy 60 East
Next door to Dub's Premier Station
Pampa, Texas
Phone 665-5015
4S-8tp

FOR RENT-2 bedroom trailer and garage. Clean. 659-3464 after six.

8T-2tc

Mrs. Otto Holland left Tuesday morning to be with her father at Emory, Texas. He suffered a broken hip Monday and is 93 years old. She plans an extended stay.

POLITICAL ANNOUNCEMENTS

Democrat

RAY TROSPER, State Representative, 79th Leg. District.

MAX R. SHERMAN, State Senator, 31st Sen. District

Republican

MALOUF ABRAHAM, State Senator, 31st Sen. District

"ON TRAVEL" by Ken

For those of you interested in travel tours, this article is one of several to be submitted by a bus driver named "Ken" who has enjoyed many a travel tour. Next week Ken will describe to the readers a typical trip to the Canadian Rockies.

When that portion of this universe which we call our world was first put into orbit the Creator granted each and every land, which we call continents, its own special beauty. He also gave to each body of water its own special appeal. Then He created man and gave to him the zeal for knowledge, the desire to learn and to see for himself what was on the other side of the hill or what lay across the water.

Man has never changed this aspect of his life. Columbus sailed to the new world because people wanted to see what was on the other side of the water. Our forefathers pressed westward into the heart of the wilderness because they wanted to see what our North American continent was like and whether their life could be bettered in a new location. As a result of this zeal the face of our land has changed into what it is today.

All of us today still have that desire to see, and to travel this world of ours is relatively easy. You may fly from one coast to the other in a comfortable jet liner in just a few hours. Or you may drive your own car providing you are willing to accept the risk of accident or mechanical failure and are willing to find your own accommodations.

A better way is to join a travel club such as THE TRI-STATE TOUR GROUP. This club was formed at a meeting held in Perryton, Texas March 8. Mr. W.J. Miller was elected president and Mrs. Elliot Lee secretary. Ken and Dottie Titus were named Tour Directors.

The TRI-STATE TOUR GROUP was formed for the express purpose of providing escorted tours for our members at the lowest possible cost. These tours are of the United States, Canada and Mexico. You will travel aboard an air conditioned, rest room equipped bus and you will have the same driver and tour hostess from start to finish on each trip. There are no dues, fees or assessments to you as a member.

You may ask, what are the advantages to me as a member in this type of travel? First you never travel with strangers, you are with the same group of Tri-State residents throughout the entire trip. This appeals to the widow or widower who does not like to travel alone. Second, you do not have to worry about where you will be spending the night. All reservations are made months in advance and are carefully selected for quality and location. Third every highway that we travel is carefully researched for both history and points of interest and a condensed history of the area covered is given to each one on the tour as a memento.

Join THE TRI-STATE TOUR GROUP today and enjoy this land of ours. For information contact us at 6605 Dreyfuss, Amarillo 79106. "ASK THE ONES WHO HAVE GONE".

"Texas" Production In Good Shape

Many early supporters of the "Texas" production received a New Year's present this year. In 1964, about 200 of them from 22 counties signed agreements which obligated them to make up any deficits for the "Texas" production which were outstanding after 5 years.

This time was up at the end of the 1969 season and the documents were returned unused at the end of December with the grateful thanks of the Board of Directors.

This was the introductory statement on them: Persons concerned with the rich heritage of the Texas Panhandle are needed to insure the production of the great outdoor spectacle about the history of the Panhandle in the Palo Duro Canyon. To acquire sufficient funds to produce this Paul Green spectacular, the Texas Panhandle Heritage Foundation may need to borrow from a lending institution. It is the Foundation's intention to use this underwriting as security for these funds.

The agreements did serve as collateral for necessary loans on several occasions in the formative years and made the production possible.

They were ready when needed for the opening years of "Texas", Paul Green's musical romance of Panhandle History which has played to large audiences in the past four years and is attracting wider national attention each season.

The generosity of the donors to the theatre plant and the willingness of neighbors of the Palo Duro Canyon to share the risks of opening a great outdoor theatre, created one of the outstanding attractions in the nation.

WAKA P T A TO MEET MON.

The Waka P-TA will have its monthly meeting this coming Monday evening, January 19 at 7:30 p.m. at the school cafeteria. "Men's Night", the annual program presented by the men of the organization will be headed by Bob Mosier. A good evening's entertainment will be presented.

Serving refreshments will be Alvin Buschman, Art Boese, Bud Heath and Bill Shelby.

CUSTOM FEEDING

Pens now available...

1500 HEAD CAPACITY
SMALL ENOUGH TO GIVE
INDIVIDUAL CARE LARGE
ENOUGH TO GIVE

GOOD GAIN

BARNES FEEDLOT

1 Mile North on Hwy. 15
Spearman, Texas
Phone 659-2434 A/C 806

FLORIDA & DEEP SOUTH VIA

NEW ORLEANS-TALLAHASSEE
LAKE WALES-TAMPA-MIAMI
CAPE KENNEDY-ST AUGUSTINE
14 DAYS-FIRST CLASS
Departure Mar 1 Deposits must be in
Feb. 7th
MEMBERSHIP NOW AVAILABLE

TRI-STATE TOUR GROUP

6605 Dreyfuss
Amarillo 79106
352-6324

**CONGRATULATIONS
Hansford Feedyards, Inc.**



SUPPLIED WITH DEPENDABLE

NATURAL GAS BY

PEOPLES NATURAL GAS CO

WITH OFFICES IN

Amarillo - Guymon Clarendon - Seminole

Hereford - Dalhart Uvalde - Spearman

**Well-Side Gas
And
Agri Engines - -**

Peoples Natural Gas Division of Northern Natural Gas Company

LOOK!
100% WOOL
CARPET
 FOR AS LOW AS
\$195
 SQ. YD.

LINDSEY'S
THE CARPET
KING

IN THE PANHANDLE
 AREA!

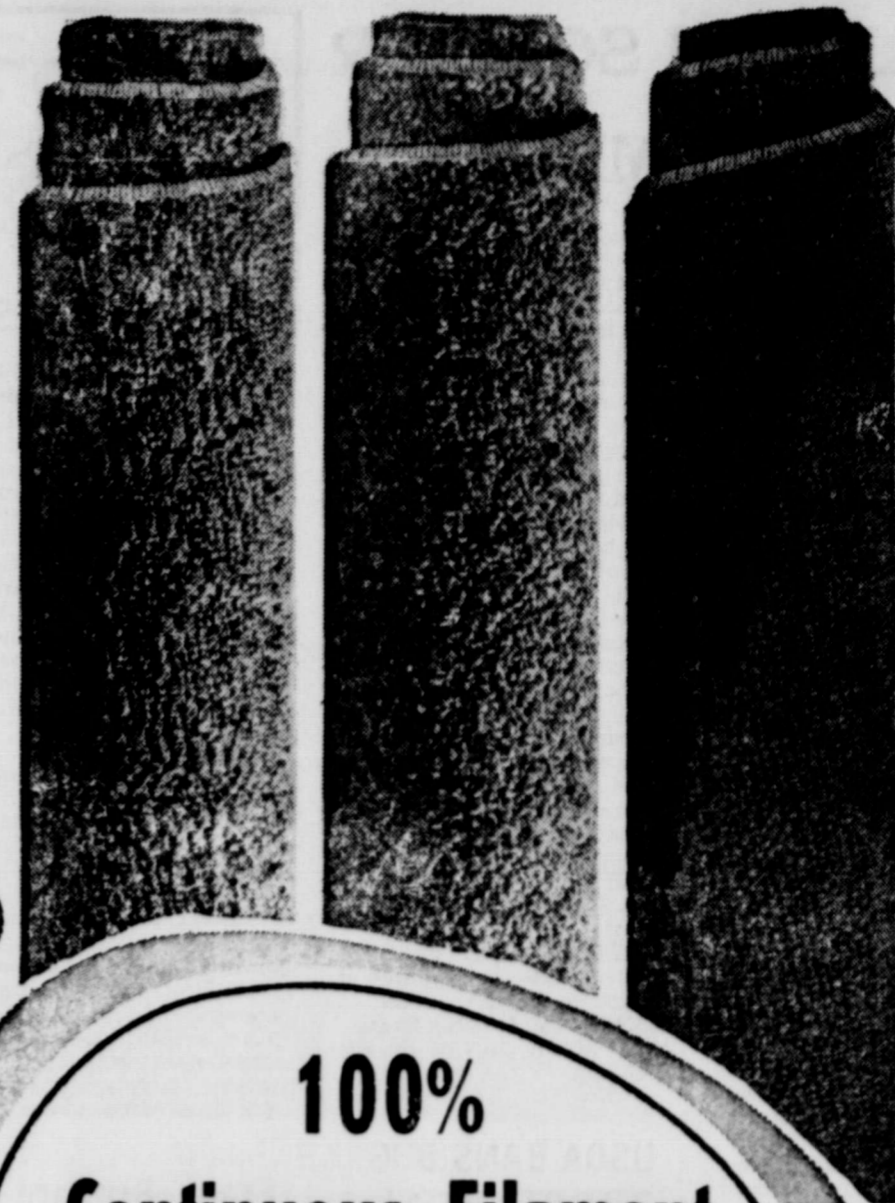

100% ACRILAN

One Roll Slightly Off Color As Is **\$550** Sq. Yd.

Shop Our
 Complete
 Carpet
 Selection!

100% CONTINUOUS FILAMENT

NYLON TWEED **\$495** SQ. YD.

100% POLYESTER

SHAG AVOCADO COLOR **\$695** SQ. YD.

See and Save for yourself!

100% Continuous Filament
NYLON SHAG Reg. \$8.95 **\$495** SQ. YD.

100% Continuous Filament
 With Double Jute Back
NYLON Avocado & Gold **\$595** SQ. YD.

MULTISTRIPE
ACRILAN Reg. \$6.95 **\$495** SQ. YD.

ASK ABOUT
LINDSEY
CARPET
CREDIT!

AVAILABLE TO YOU.

100%
Continuous Filament
NYLON
 WITH PAD INCLUDED
 FOR AS LOW AS
\$250
 SQ. YD.

100%
ACRILAN
 ONE BEIGE ROLL ONLY
 REG. \$10.95
 AT
 LINDSEY'S
 NOW!
795
 SQ. YD.

VALUE AND QUALITY!

100% POLYESTER
SHAG By Bigelow Reg. \$13.95 **\$1050** SQ. YD.

100%
WOOL **\$1050** SQ. YD.

KITCHEN
CARPET **\$995** SQ. YD.

WE HAVE ONE OF THE
 LARGEST CARPET
 SELECTIONS IN
 THIS AREA

Choose from

- NYLON
- WOOL
- SHAG
- ACRILAN

There is a
 Wonderful World of
 Luxury With Carpet From
LINDSEY FURNITURE

Choose From Carpet

- BEAUTIFUL
- PRACTICAL
- COLORFUL

FIRST WITH THE FINEST AND STILL FIRST

LINDSEY Furniture

BORGER'S LARGEST STORE

910 N. Main 273-6436

SPEARMAN SOLDIER AWARDED MEDALS



Darrell Adkison

A Spearman soldier, Specialist Five Darrell L. Adkison, has recently received two decorations for his achievements and bravery while serving with the U. S. Army in Vietnam. Adkison, who recently returned home from service in that country, is now stationed at Ft. Rucker, Ala. where he will complete his tenure of duty as an instructor mechanic for Cobra Helicopters. The 21-year old soldier, a 1966 graduate of Spearman High School, entered the service in April, 1968. Although he was a mechanic, Adkison participated in more than 25 aerial missions to help pick up wounded and return them to base hospitals.

He was presented with two Air Medal (Oak Leaf Cluster) awards for meritorious achievement while participating in sustained aerial flight in support of combat ground forces in the Republic of Vietnam during the months of January through October, 1969. These citations read: "He actively participated in aerial missions over hostile territory in support of operations against communist aggression. During all these flights he displayed the highest order of air discipline and acted in accordance with the best traditions of the service. By his determination to accomplish his mission, in spite of the hazards inherent in repeated aerial flights over hostile territory, and by his outstanding degree of professionalism and devotion to duty, he has brought credit upon himself, his organization and the United States Army."

Adkison is the son of Mr. and Mrs. Arthur L. Adkison of Spearman. He served with Troop B, 3rd Armored Squadron, 17th Air Cavalry while in Vietnam.

USDA BANS BUG PROOF PAPER

The U. S. Department of Agriculture has banned bug-proof sheelfpaper impregnated with insecticides chlordane and lindane. The paper cannot be sold across state lines. The sheelfpaper "may produce residues in home-stored foods," reports Gwendolyn Clyatt, Extension consumer marketing specialist.



NEW ARRIVALS

Mr. and Mrs. Jimmy Ownbey of Bryan, Texas are proud parents of a new baby girl. Little Susan Elizabeth was born January 3 and weighed 7 lbs. She has a brother Timmy, 2 years old. Her grandmother, Mrs. Craig Hutchison, and great-grandmother Mrs. C. E. Blackburn visited there last week and returned home this weekend. Another grandmother is Mrs. Jenna V. Ownbey, and great-grandmother Mrs. Lena Stephenson also of Amarillo.

Mr. and Mrs. Mike Riley of Gruver announce the arrival of a baby girl, Amy Linn Riley, born January 8 in Hansford Hospital. Amy Linn weighed 7 lbs, 3 oz. at birth. Maternal grandparents are Mrs. Dickie Robinson of Spearman and Buck Robinson of California. Paternal grandparents are Mr. Roy Riley of Gruver and Mrs. Joe Etta of Austin. Great-grandparents are Mrs. Joe Novak and Mr. Dick Kiker of Tucumcar, N. M.

Frank Buzzard To Preach Sunday

The congregation of the First Presbyterian Church, which is without a pastor at present, will have the pleasure of hearing lay preacher Mr. Frank Buzzard at the 11 a. m. service in that church Sunday January 18. The public is cordially invited to attend.

holt news

Mrs. Medlin Patterson was hostess to a birthday party Wednesday afternoon January 7 honoring her mother, Mrs. John Campbell and Mrs. Herbert Kirk. Gifts were given to the honorees and refreshments served to Mmes. Martha Batton, of Spearman, Nolan Holt, Berda Holt, Owen Pendergraft, Herbert Kirk, Raymond Kirk, Travis Reger, Bertha Jenkins, C. W. Kirk, Medlin Patterson, John Campbell, and Maude Rosson.

Carroll J. Richards SFC of Ft. Riley, Kansas. visited last week with his parents Mr. and Mrs. Wesley Jenkins. He left Thursday for duty in Vietnam.

Mrs. Maude Rosson was host to a Friday night dinner and "42" party. Guests were Mr. and Mrs. Ceril Batton and Mildred Chamberlain of Spearman, Mr. and Mrs. C. W. Kirk, Mr. and Mrs. Owen Pendergraft and Bertha Jenkins.

Mr. and Mrs. A. C. Green, and Altha Groves of Spearman and Mrs. Jessie Reasoner of Amarillo recently visited Mr. Green's sisters, Mr. and Mrs. Bart Lewter and Mrs. Ola Lamb at Gainesville, Texas and another sister, Mrs. Maye Knight of Sherman, Texas.

Mr. and Mrs. W. E. Bratton of Spearman were Sunday luncheon guests of Mrs. Mildred Chamberlain of Spearman.

Sammy Joe Lilly of Morse visited Sunday afternoon with Mr. and Mrs. Richard Gaines and Peggy.

Mmes. Medlin Patterson, Raymond Kirk and Owen Pendergraft were Thursday shoppers in Dumas.

Mr. and Mrs. Elmer Griffin of Spearman spent Sunday night transacting business and visiting in Erick, Okla.

Mr. and Mrs. Phil Jenkins visited Monday with Mr. and Mrs. Steve Jenkins and Kathy Jenkins of Amarillo.

Lynette Price and David Campbell of Levelland visited Sunday with his grandparents, Mr. and Mrs. John Campbell.

Clarendon College Receives Donation

Mr. Carroll Knorpp and Mr. Willard Hudson, President and Vice-President of the Donley County State Bank, presented Clarendon College with a check for \$2,000. The members of the Board of Regents and President Kenneth D. Vaughan express their sincere appreciation for this financial support by the Donley County State Bank and its officers.

This donation indicates their interest in the continued growth of Clarendon College and its service to the young people of this area and as the major industry in this community.

This donation may be used by the college as the Board of Regents feel it will best serve the students of the area.

NOTICE

Chamber Banquet Monday, Jan. 19 Reserve your tickets by calling the C of C office.

H & H Credit Union Declares Dividends

The H & H School Employees Federal Credit Union's Board of Directors declared a 6% dividend on all savings, December 31, 1969.

The Annual Meeting of this Credit Union will be January 15, 1970 at 7 p. m. at the Pringle School Cafeteria. All members and interested persons are invited to attend.

Membership in this Credit Union is open to all school employees (and their families) in Hansford and Hutchinson Counties.

Mrs B. J. Garnett Is Club Hostess

The Spearman Home Demonstration Club membership met Friday Jan. 9 in the home of Mrs. B. J. Garnett, Mrs. Claude Jackson presided over the meeting.

1970 yearbooks were planned and filled out for the year by those attending. New "secret pals" names were drawn during the session.

Attending were Mmes. Carl Hutchison, A. D. Reed, W. V. Hull, Frank Davis, Claude Jackson, H. H. Crooks, W. A. Schubert, E. S. Upergrove, Joe Smith and the hostess.

SPEND IT IN SPEARMAN



AMARILLO IS BIG ENOUGH

WARNING

I have some deep water in ponds on my farm adjoining the City Dump Grounds. When frozen over boys and girls venturing on the ice are in grave danger For this reason I am forbidding any one to hunt or fish on the premissis without written consent from Richard Kingsley or my self.

R. L. McClellan

If you're thinking about buying a new car, we've got the facts on our side. Quiet facts. Strong facts. Value facts. Read them all before you buy any new car.



1970 FORD. Take a quiet break. FACT: White Sale savings on Galaxie 500's with 302 CID V-8 and special interior trim (illustrated above). FACT: Special body mounts and frame torque boxes for quiet. FACT: Stronger, more durable body. FACT: 121" wheelbase, wide track (63" front, 64" rear). FACT: 351 CID V-8 standard LTD power. FACT: Power brakes are power front disc brakes. FACT: Uni-Lock safety harness. FACT: Ford's "Front Room" for comfort.

1970 TORINO. Winner of Motor Trend's "Car of the Year" competition. FACT: Special savings now on your Ford Dealer's lowest-priced hardtop during his White Sale. FACT: Aerodynamic shaped by the wind... all-new clear through. FACT: Solid monocoque construction for strength and quiet. FACT: Wide tracks (60.5" front, 60" rear) and long wheelbase (117"). FACT: Five all-new V-8's to choose from. FACT: Power brakes are power front disc brakes.

1970 MUSTANG. America's No. 1 sporty car. FACT: Six great models. FACT: Three rooflines and eight engines. FACT: Fully synchronized 3-speed transmission, high-back bucket seats, wall-to-wall carpeting, vinyl interior trim, all-new grille—standard. FACT: Important sheet-metal is zinc-coated for durability. FACT: More options than ever.

1970 MAVERICK. Still \$1,995*. FACT: Some compacts cost up to \$473 more than Maverick. FACT: 10.4 cu. ft. of trunk space. FACT: 170 CID Six delivers 105 hp. FACT: Easy to park. FACT: Simple to service and maintain. You can do most jobs yourself. FACT: The biggest selling new car to come along in five years.

*Ford's suggested retail price for the car. White sidewall tires are not included; they are \$30 extra. Since dealer preparation charges (if any), transportation charges and state and local taxes vary, they are not included, nor is extra equipment that is specially required by state laws.



For more information on Ford, Torino, Mustang or Maverick, see your Ford Dealer. Or write to: (Name of catalog you want), Dept. N-16, P.O. Box 1503, Dearborn, Michigan 48121.

SAVE NOW DURING YOUR FORD DEALER WHITE SALE

CONSOLIDATED REPORT OF CONDITION OF FIRST STATE BANK

of Spearman, Hansford, Texas 79081

at the close of business on December 31, 1969

State Bank No. 1107

Federal Reserve District No. 11

ASSETS	
Cash and due from banks (including \$1,985,79 unposted debits)	\$1,608,138.12
U. S. Treasury securities	1,414,470.00
Securities of other U. S. Government agencies and corporations	1,660,000.00
Obligations of States and political subdivisions	1,478,404.93
Other loans	7,976,767.64
Bank premises, furniture and fixtures, and other assets representing bank premises	110,000.00
Real estate owned other than bank premises	1.00
Other assets	1,823.00
TOTAL ASSETS	\$14,249,604.69
LIABILITIES	
Demand deposits of individuals, partnership, and corporations	\$6,940,001.24
Time and savings deposits of individuals, partnerships, and corporations	3,975,310.65
Deposits of United States Government	72,494.97
Deposits of States and political subdivisions	1,311,848.63
Certified and officers' checks, etc.	63,670.96
TOTAL DEPOSITS	\$12,363,326.45
(a) Total demand deposits	7,720,984.16
(b) Total time and savings deposits	4,642,342.29
Other liabilities for borrowed money	500,000.00
Other liabilities	254,745.55
TOTAL LIABILITIES	\$13,118,072.00
RESERVES ON LOANS AND SECURITIES	
Reserve for bad debt losses on loans	143,041.33
TOTAL RESERVES ON LOANS AND SECURITIES	\$ 143,041.33
CAPITAL ACCOUNTS	
Equity capital, total	\$ 988,491.36
Common stock—total par value	200,000.00
No. shares authorized 20,000	
No. shares outstanding 20,000	
Surplus	300,000.00
Undivided profits	488,491.36
TOTAL CAPITAL ACCOUNTS	988,491.36
TOTAL LIABILITIES, RESERVES, AND CAPITAL ACCOUNTS	\$14,249,604.69
MEMORANDA	
Average of total deposits for the 15 calendar days ending with call date	\$11,712,699.90
Average of total loans for the 15 calendar days ending with call date	7,609,215.66
Unearned discount on instalment loans included in total capital accounts	35,872.22

I, Freeman Barkley, Vice President & Cashier, of the above-named bank do solemnly swear that this report of condition is true and correct, to the best of my knowledge and belief.

Attest: Freeman Barkley

C. A. Gibner
R. E. Lee
Lynn Hart

State of Texas, County of Hansford
Sworn to and subscribed before me this 12th day of January, 1970, and I hereby certify that I am not an officer or director of this bank.

My commission expires 6-1-71 Lynanne Maize, Notary Public

County Ordered To Implement Federal 'Food For Poor' Plan

Where there was once a question as to whether Hansford County would have to participate in the "food for the poor" program instigated by the Federal Government, there is now no doubt.

At the County Commissioners Court meeting held Monday of this week, Judge Lee presented a registered letter from the State Department of Public Welfare and one from State Gov. Preston Smith ordering Hansford County to implement the food program within 60 days from January 5, 1970.

The letter from Burton G. Hackney of the State Department of Public Welfare, asked the county court members to meet in Amarillo Friday night January 16 for the purpose of discussing how county and state offices can work together to get this program underway using federal funds. Detailed information will be received by Hansford County officials at this meeting.

"Until we can meet and get more information, we just simply don't know what will be required of us," Judge Lee said. "We'll know more after Friday night's meeting."

Judge Lee said he did not know if the county would have a choice in which type of program would be instituted here -- the food stamp program or the commodity program. Under the commodity distribution plan, counties receive from the USDA

surplus foodstuffs such as beans, flour, cheese and milk and distribute this to the poor.

Under the food stamp program, people who qualify for the program are able to purchase a \$20.00 food stamp and exchange this at grocery stores for \$4.00 worth of food. "This type of program might not work too well here," Judge Lee said, "for the people on our welfare rolls are not able to purchase food stamps because they don't have the money."

The welfare problem in Hansford County has never been great, Hansford County's total charity expense for last year amounted to only \$1,200.00. "We never turned down anyone who needed food, clothing or medical supplies," the Commissioners court said.

Hansford County's churches, Salvation Army organization, and Welfare committee when called upon to help, never deny anyone and have always helped the county's needy people.

The thing the Commissioners Court resented is the letters from these state agencies insinuating that to fail to participate in the program was to neglect needy people and low income families.

"This just isn't the case in Hansford County," Judge Lee said, "we help everyone who needs help."

More information on the "food for the poor" program and Hansford County's part

Outstanding Students Named

Brenda Stout and Tommy Reger, Jr., seniors in Spearman High School, have been named by the Spearman Study Club as "outstanding students" for the month of January.

Brenda, daughter of Mr. and Mrs. V. L. Williamson, is a member of the First Baptist Church.

She is currently serving as secretary of DECA and is a member of the National Honor Society. Her high school activities have included basketball, 1; Spanish Club, 2; and UIL typing, 3.

She plans to attend WTSU and major in business.

Tommy, son of Mr. and Mrs. Tommy Reger Sr., at present is in the process of making application to the U. S. Naval Academy (Annapolis). He would like to major in Oceanography. His second choice would be to attend Texas A&M University College of Geosciences.

Tommy's high school activities have included FFA 1, 2, 3; Vo. Ag I Award; Chapter conducting team 1; Crop Judging team 1; Dairy Cattle Judging team 3; Farm Radio Broadcast Team 3; Band 1, 2, 3; Track 2; Science Fair 3; Spanish Club 3; and is currently active in the FTA.



Brenda Stout



Tommy Reger Jr.

ANTI-CRIME & NARCOTICS TEACHING WILL BE TESTED IN PUBLIC SCHOOLS

First, the Agency and cooperating groups will develop curricula and teaching materials on the dangers of crime and narcotics for grades five through twelve. Special in-service training for 2,000 teachers will begin in February.

A long range framework for field testing more permanent methods and materials will be developed by May 1, 1971. These model programs will be tested in public schools across the state during the 1971-72 school year.

The models will be developed by representatives of colleges and universities, local school districts, the 20 regional education service

centers, and interested community groups working together. Pilot testing of six model programs will be completed by May, 1972.

The overall program follows a format developed by National Leadership Methods, a non-profit, Austin-based firm directed by Robert T. (Sonny) Davis. National Leadership Methods, specialists in staff development and leadership training, developed its crime and narcotics education program in 1968. It has been tested on 50,000 adults and students in Texas schools.

The NLM program places its key focus on the laboratory method of learning. First, its staff members work with 10 percent of the students in a school. These students, along with teachers who have had the same training, then work with the other 90 percent to solve a particular problem.

A modified version, which will place adults in the leadership role and utilize more audio visual aids, is being developed for grades five through seven.

Pilot projects will be worked out and tested under the direction of the six Educational Personnel Development Act consortia in Texas. The consortia coordinators, experienced in all phases of education, are now working with the universities, regional service centers, and public schools to help solve a number of problems.

Interested citizens in the community, including physicians, lawyers, pharmacists, law enforcement officers, and parents will be asked to work closely with students in their hometown schools as the program continues.

Funds for the 20-month special project will be requested from a variety of sources. The Texas Legislature appropriated no money to implement the bill during its first two years of operation. The \$753,420 proposed budget includes pilot project planning costs, Agency Aust-

in and field staff expenses, training laboratories, and a 25-minute color movie film to be used in the schools.

Money for field testing the pilot projects and putting the best types into operation throughout the state by 1973 will be budgeted later.

SPEND IT IN SPEARMAN



AMARILLO IS BIG ENOUGH

68 Tornado loaded Local one owner car

\$3295'

68 Olds 98 Town Sedan Full Power & Air-Like New

\$2895

66 Chevrolet Impala 4 Dr. Sedan Power Steering, Brakes, Air Cond. Exceptionally nice car.

\$1495

67 Olds 88 4 Dr. Sedan Power & Air-New Tires. Low Mileage

\$1895

68 Chevrolet Bel Air 4 Dr. Sedan V8, Powerglide, Air Cond. New Tires. Only

\$1850

68 Ford Ranger 1/2 ton Pickup, V8, 4 speed-Sharp

\$1995

67 Ford 1/2 ton Pickup 6 cyl. 4 speed-Low mileage

\$1495

64 Chev 3/4 ton Pickup 6 cyl. 4 speed. A work Horse.

\$850

64 Ford Galaxie 500 4 Dr. Sedan V8, Automatic, Air Cond. Sharp

\$895

63 Chevrolet Bel Air 4 Dr. V8, Powerglide Air Cond.

\$695

EXCEL

Chevrolet-Olds

CUSTOM CATTLE FEEDING

PENS NOW AVAILABLE

- SMALL ENOUGH TO GIVE INDIVIDUAL CARE
- LARGE ENOUGH TO GIVE GOOD GRAIN
- WILL GROW OR FINISH CATTLE
- WILL FEED ON WHEAT PASTURE

BARNES FEED LOT

1 Mi. N. of Spearman On Hiway 15
Ph. 806 — 659-2434 B-94-5t-c

January

Clearance

THURSDAY - FRIDAY - SATURDAY

CASUAL STA PREST PANTS

&

STA PREST JEANS

1/2

PRICE



Floor Display

CLEARANCE

	WAS	NOW
KENMORE ZIG-ZAG Sewing Machine	\$158.88	\$119.88
KENMORE SELF CLEAN Stove	\$266.88	\$229.88
KENMORE ELECTRIC CLOTHES Dryer	\$140.88	\$129.88
KENMORE ELECTRIC Washer	\$190.88	\$179.88
KENMORE ELECTRIC Coffeemaker	\$20.50	\$12.50
2 ONLY OIL BASE EXTERIOR Paint	\$9.99	\$6.88
10 GAL. GAS Water Heater	\$18.88	\$49.88
10 GAL. GAS Water Heater	\$70.88	\$69.88
COLDSPOT ICE MAKER Refrigerator	\$316.88	\$289.88
COLDSPOT DOUBLE DOOR Refrigerator	\$430.88	\$399.00

SMALL APPLIANCE ETC. PRICED TO CLEAR. KENMORE DETERGENT SALE 24 lb., 45 lb. and 100 lb.

Sears

STARS ROEBICK AND CO.

LAST CHANCE

to change your

TELEPHONE DIRECTORY LISTING

The new telephone directories are coming out soon. We're ready to make any changes. Right now. We'll change your address. Add your wife's and children's names to your listing. Do anything within reason. But, call now.

GENERAL TELEPHONE
A Member of the GTE Family of Companies



Let Me See
... by Sybil

Does your husband have glazed eyeballs? Has he used up all your supply of alkalizers trying to get rid of that over-stuffed feeling from over-stuffing on anything and everything chewable while sitting mesmerized in front of the TV watching the endless processions of Bowl games? How many Sundays, Saturdays (and sometime weekdays) has it been you've been putting up with all that shushing the children while he calls signals from his armchair? Are you sick and tired of hearing him relay to you all major plays in loud tones? As if you were interested. Odd meal-times, too many snacks. Too little male exercise. Too much cleaning up around the disaster (TV) area. I tell you, I could write a book on the havoc these unending sports specials have caused American families whose children and wives do not find pigskins so enrapturing as the menfolks do. Congratulations ladies... on surviving the Cotton Bowl, Gator Bowl, Sun Bowl, Orange, Sugar, Peach, Plum, Rose, Bluebonnet, East-West, North-South, Shrine, Major, Minor, Junior, Senior, Hula, Play-Off Bowl, and dozens of others I can't handily recall. I wonder if there's a NUT wolverine or a toilet bowl? If not, why not? The wives of armchair goons would be the best players for the nut bowl. Then there was the Super Bowl. Big deal. This was for the world champion-

ship and you would naturally think that this bowl would end all bowl games. But no. Now they tell me there is still one more to go. This one is upcoming Sunday and is to be the Pro-Bowl. This is where they take all the best players from pro-teams and pit them against one another. And when this one is over I am sure by then some know-it-all will have thought up one more. I tell you, we wives have just about had it. The roof never gets fixed...the broken storm door hangs on one hinge still...its winter time and the furnace hasn't yet been repaired. I am about to sue for separate maintenance, or impress my bowled over husband with the greatest feat of broken field running right out the front door that he ever saw.

My ear plugs have had it and since the Republicans have been in office you can't buy good ones any more. Another thing the Republicans have done is make it too difficult to purchase a gun. So what am I (we) to do?

Well, Sunday Martha Latham and I found the solution. Put on your boots (hip boots) your leather gloves, old dirty clothes, a shovel, your snake kit, fill your car with gas and just roar off out to the country.

This is just what we did. Our plan was to find some old abandoned dug out and dig for buried treasure. Our preparations excited Martha... all except the shovel and the snake kit. In fact she just out and out refused to use the shovel for fear she would dig up a snake. I encouraged her with all sorts of stories about the rare and valuable fruit jars and bottles my cousin June has been digging up. But Martha wouldn't dig. So we wound up just canvassing the country side in hopes the rains had washed up some of these rare and valuable relics from by-gone eras. I was in luck too. Stumbled across a half buried bottle and on close examination found that it was a replica of one I saw last summer in an antique shop. It was a rat poison bottle with the imprint of one of the old critters who had just partook of same and had turned up his feet and died. I was elated and simply refused to let

Martha be "halvers". Next time we go maybe she'll dig!

We came home cold, tired, hungry, and the blasted bowl game was still in full swing. Immediately I was sorry the bottle I found was an empty one. I would have been tempted. No matter, those shadowy figures hunched in chairs in front of the TV wouldn't have moved if Martha and I had both come home snake bit.

After next Sunday, what? I have ever cared anything for was the Joe Pyne show. His was termed the most successful of all the "talk shows." Two weeks ago he fulfilled his radio and television contracts when he did his final program December 31 but did not renew them. Pyne has terminal cancer. God help him. I do hope and pray for a break through on this most terrible and dreaded disease. Our government cut millions of dollars just this year from the Cancer research program. Our dimes and dollars are badly needed if doctors and researchers are to succeed.

Today's Kitchens Fashion Centers

COLLEGE STATION--Today's kitchens are no longer "for work only." They are fashion centers.

Why? Bonny Lay, Extension housing and home furnishings specialist, says the switch from simple meal preparation to gourmet cooking is one reason.

New appliances such as frostless refrigerators, self-cleaning ovens and dishwashers also change kitchen design. Increased outdoor living is another influence.

Stereos, televisions, radios and intercom centers are common in modern kitchens. Kitchens have become larger because families spend more time there entertaining, the Texas A&M University specialist adds.

Like clothing fashion, kitchen fashion features the total look. Towels, cooking utensils, large appliances, floor coverings, cabinets and counters are color and design coordinated. Mediterranean styled furni-

ture is most popular for the kitchen. Miss Lay says style is a foremost consideration for purchases where in the past major selling factors were price, serviceability, clean-ability and durability.

Six-table Club Enjoys Dinner

The Saturday evening dinner bridge club met in the HD clubroom January 10 with Mr. and Mrs. Joel Lackey and Mr. and Mrs. Don Floyd as hosts. The dinner menu included roast beef, beans, salad, scalloped potatoes, with apple cake and sauce as dessert.

High score prizes were won by J. L. Brock and Vera Beth Hicks. Low prizes went to Winfred Lewis and Ruby Lair.

Guests for the evening were Mr. and Mrs. J. L. Brock and Mrs. Herb Butt. Members present were Mrs. Ed Dear, Mr. and Mrs. Don McLain, Mr. and Mrs. Jimmy Hicks, Mr. and Mrs. Roy L. McClellan, Mr. and Mrs. Sonny Windom, Mr. and Mrs. James Lair, Mr. and Mrs. Garland Head, Mr. and Mrs. Winfred Lewis, Mr. and Mrs. Joel Lackey.

Exchange Student Guest Speaker At Sorority Meeting

Alpha Delta Kappa held its January meeting in the bank building Thursday evening, Jan. 8. Fern West and Wanda Jones were hostesses.

Miss Johanna Eichholzer, the foreign exchange student from Graz, Austria, told many interesting things about her country: history, topography, religion, and customs. Of special interest to the group was a comparison of the educational programs of Austria and the United States.

Refreshments were served to Miss Eichholzer, Dee Deere, Louise Archer, Mathilde Entrek, Jackie Graham, Laverne Parks, Wilma Johnson, Georgianne Hutchison, Ruth Mary Whitson, Elva Lee Sheets, Lena Nivens and the hostesses.

Town & Country Club Met Tuesday

Mrs. Mike Reddick was hostess for the Town and Country Home Demonstration Club January 6 in her home.

Mrs. Reddick, president, presided for the first meeting of 1970. New yearbooks were planned and filled out during the meeting by those attending.

Present were Mmes. Mike Reddick, Larry Hays, Tommy Lovett, Leroy McCalman, Tommie White and Joe Close.

The January 20 meeting of the club will be held in the home of Mrs. Tommy Lovett.

China Painters Met January 9

Mrs. Bill Russell was hostess for the January 9 meeting of the Arts and Crafts Guild of Spearman.

Members of the Guild meeting in her home for an afternoon of china painting and visiting were Mmes. Joe Trayler, Guy Fuller, Deta Blodgett, Fred Daily, Fred Hoskins, Ned Turner, Nolan Holt, P. A. Lyon and the hostess.

Mrs. Joe Trayler will be hostess for the next meeting January 16.

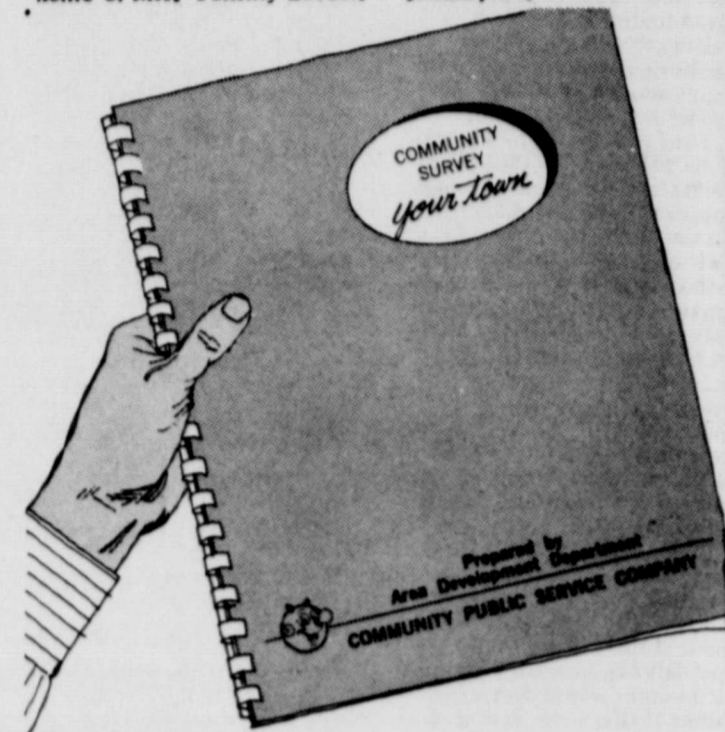

The Community Survey

An Important Sales Tool for Attracting New Industry to This Area

Industries seeking new plant locations demand facts upon which to base their site selection decisions. They want the latest information about population, housing, work force, utilities, taxes, resources, available sites and other pertinent data. That's where our Area Development Department can lend a helping hand. Working in cooperation with interested local groups, our Area Development Department assembles up-to-date facts and figures and publishes them in Community Surveys for distribution to prospects. If your community has not yet taken advantage of this free service, contact our local manager. He will gladly make the necessary arrangements.

COMMUNITY PUBLIC SERVICE
Your Electric Light & Power Company

SAVE BIG!

Aqua Net or Just Wonderful

Hair Spray

13 Oz. Can

45¢

Free testing on

TV, Radio &

Tape Player tubes



Wigs

By Helene Curtis

LOVE'S COLOR, COVER, POWDER

LOVE COSMETICS



Love's A Little Color™ is only color. Your skin glows through, but warmer and fresher. In several tints. \$1.75.

ALPHA

KERI OIL

8 oz.

Free Keri Lotion reg. \$3.60

Spec. **1.99**

ANNOUNCING...

WE'RE HERE TO SERVE YOU WITH OUR NEW MOBILE UNIT, THERE'S ONLY ONE OTHER UNIT IN THE STATE OF TEXAS. OUR UNIT PROVIDES FULL SERVICE FACILITIES ON THE SPOT WITH

- ★ LOAN PAYMENTS
- ★ NEW PURCHASE LOANS
- ★ NEW CONSTRUCTION LOANS
- ★ NEW SAVINGS ACCOUNTS

Withdrawals from savings accounts
9:30 To 3 pm

WE'RE ON THE LOT OF THE PLAINS SHOPPING CENTER IN SPEARMAN ON MONDAY, WEDNESDAY & FRIDAY FOR YOUR CONVENIENCE.

WE ARE IN CANADIAN ON TUESDAYS AND IN GRUVER ON THURSDAYS.

SAVINGS INSURED UP TO \$10,000

Perryton Savings & LOAN ASSOCIATION

Be sure and visit our mobile unit at the plains shopping center



FOR FAST PROMPT PRESCRIPTION SERVICE

PHONE 659-2141

Gordon's DRUG

SPEARMAN, TEXAS 314 MAIN

Spearman Teams Win Three Games Tuesday Night

The Spearman Lynx, Lynxettes, and Lynx B teams, made a clean sweep of their games against Boys Ranch, Boise City, Okla. Tuesday night. The Spearman boys B team played one of their best games of the year, winning over the Boys Ranch B team 58-50. Freddie Shieldknight paced the B boys with 13 points. The Spearman girls had their hands full with an excellent Boise City, Oklahoma team, and went ahead to beat the pretty "Oakies" 48-40 in a real crowd-pleasing game. Patterson led the Lynxettes with 24 points!

The Lynx varsity, won their first conference game in the District 1AA race, defeating Boys Ranch 45-34. Although the varsity ended up winning their game by more points than either the B team, or the Lynxettes, they sure took their time getting started. In fact, for three quarters, the Lynx and Ranchers were all tied up. But, in the 4th quarter, the Lynx went on a 20 point scoring spree, and "blew the Ranchers out of the gym." Big Lusby led the Lynx in scoring with 17 points.

It was rather obvious that the Lynx had their minds on the Phillips-Spearman game Friday night, at Lynx gymnasium. Be sure and plan to attend this big game Friday.

In other district 1-AA games Phillips, Dalhart and Spearman won, to put the district race in a tie.

Spaghetti Dinner Jan. 20

By Chet the Spaghet
Two summers ago, I embarked on a scientific expedition in the company of the distinguished scientist Dr. Eugene Barkowsky.

We left one morning and headed in the direction of Morse where our intention was to perform a long planned experiment on a goose farm one mile west of the city.

As we neared our destination, we came to a bridge spanning a gap in the stream running

along side the ranch. We paused at the bridge as I told the doctor about how I had built this bridge single handed with the aid of six Portugese cow-boys.

Prior to my erection of the bridge, people for a generation, had crossed the gap by wading across the stream.

"That," I told the professor "was when I bridged the generation gap."

We proceeded to the goose ranch and proceeded to perform my experiment. We opened a jar of my secret Cosa Nostra spaghetti sauce and emptied it into a feeding tray.

A healthy looking goose waddled over and started eating the sauce with apparent relish.

The doctor and I watched breathlessly as a big gander moved in and pushed the goose aside. The gander consumed the rest of the sauce.

We were delighted because we had proven the adage "If it's sauce for the goose, it's sauce for the gander."

We parted at the Morse Airport where I boarded a turbo jet plane for Perryton. There were five passengers and two crew members of the efficiently operated, ninety passenger plane.

After take off, the five passengers including myself decided to play cards to pass the time away. Each of us selected a card and the high card was drawn by the man on my left. His card was the Jack of Spades and my nimble brain immediately sized him up as a high jacker.

Before I could subdue the man, he quickly drew a pistol and ushered us toward the rear of the plane.

The only reason I refrained from doing battle with him was that his revolver had a scope attached to it.

He said he was taking the plane to Cuba where he intended to turn me over to the Cuban police who wanted my secret recipe. He said they intended to change the name of my sauce from Cosa Nostra to Castro Nostra.

One by one he bound and gagged the passengers and pushed them into the luggage department. I was the last one to be bound and gagged and, as he pushed me into the compartment with the others, I

knew I had joined the silent majority.

Putting my super human strength to work, I quickly freed my hands, removed a pot full of my sauce that I had secreted in my hip pocket and proceeded to heat the sauce with a cigarette lighter.

After a while, the aroma of my enchanting sauce wafted its way to the pilots cabin where the high jacker had taken over.

I heard a hungry moan and suddenly this bandit stormed into the compartment. He reached for my pot of sauce thereby dropping his gun.

I recovered the gun and held him at bay until we landed safely at the Pringle Airport.

This is the story of how I foiled the loss of my sauce so that I can serve it to you between four and six thirty Tuesday afternoon in the Junior High Cafeteria. Be sure and get your tickets for the spaghetti dinner from any member of the Rotary Club of Spearman.

Social Security Checks Will Be Increased 15%

Residents of Texas will receive an additional \$167,000,000 in 1970 as a result of the 15% increase in Social Security benefits. Wayne E. Register, Dallas Regional Commissioner of Social Security, said today. The law recently passed by Congress and signed by the President becomes effective as of January 1, 1970.

Social Security beneficiaries need not apply for the 15% increase, as each of the 1,208,000 men, women and children in Texas now on the benefit rolls will receive the increase automatically, Register said.

The first regular check in the new amount will arrive the first week in April on the usual day for the delivery of benefit checks. A separate check for the amount of the increase for the months of January and February should reach the beneficiary during the last week in April.

Mr. Register estimated that the total Social Security

payments to retired or disabled workers and their dependents and for survivors in Texas for 1970 will amount to \$1,283,000,000.

Refiguring the benefit amounts for the 25,000,000 now on the rolls in the United States is a tremendous task and it must be done without disrupting the regular monthly payments.

One out of eight Americans is now receiving Social Security checks each month. As of the end of December, these monthly payments totaled 2.2 billion and the monthly total will go up by 345 million as the 15% increase becomes effective.

Veterans Will Receive Dividends

Veterans and servicemen with GI life insurance policies issued during the World War I and World War II periods will receive some \$264 million in dividends in 1970.

Administrator of Veterans Affairs Donald E. Johnson, in approving the dividends, said 1970 payments will be \$28 million more than last year.

The payments will go to 4,191,200 holders of U. S. Government Life Insurance (USGLI) and National Service Life Insurance (NSLI). USGLI was issued during the World War I era and NSLI during World War II.

The VA chief said the increase in dividends was made possible because of larger interest earnings in the two funds, and that payments will be made throughout 1970 on the anniversary dates of the policies.

According to Mr. Johnson, 173,200 USGLI policy holders will receive \$20 million in dividends, averaging a little more than \$115 per policy. In 1969, the average was about \$97. NSLI policy holders number 4,018,000, and they will receive \$244 million in dividends averaging nearly \$61 each, compared to \$53 in 1969.

Mr. Johnson explained that since the dividend on each policy depends on the plan of insurance, age of the insured,



SAIGON, VIETNAM--Army Captain Paul C. Gill (left), son of Mr. and Mrs. Howard A. Gill, Stratford, Tex., receives his third award of the Army Commendation Medal during ceremonies near Saigon, Vietnam.

Congratulating him is Colonel Robert M. Young, commanding officer of the U. S. Army Headquarters Area Command near Saigon. Capt. Gill earned the award for meritorious service while serving as a contracting officer in the Saigon Central Purchasing Agency. His wife, Mary Ann, lives at 4194 W. 17th St., Guymon, Okla. The award was presented Aug. 13.

COMMERCIAL CATTLE FEEDING UP FOR BANKERS DISCUSSION

COLLEGE STATION--Commercial cattle feeding, the state's fastest growing segment of agriculture, will be the discussion subject of one entire afternoon during the 18th annual Texas Farm and Ranch Credit School for Commercial Bank-

ers here Feb. 16-17. School General Chairman Reagan Brown, Extension Service sociologist at Texas A&M University, said the cattle session will feature bankers, a grower, a large feedlot operator, and a meat packer.

The bankers are V. B. Woods, vice president, First National Bank, Groveton; Weston Futrell, vice president, First State Bank, Dumas; Joel Hodges, executive vice president, Hereford State Bank; and Gerald York, vice president of Corsicana's First National Bank.

Hodges also is chairman of the Texas Bankers Association Agricultural Committee. Brown said bankers from throughout Texas are urged to attend the credit school.

The conference is sponsored by the Texas Agricultural Extension Service, the Texas Agricultural Experiment Station and the Texas Bankers Association.

The Litter Critter Says....



TEXAS HIGHWAY DEPARTMENT

BITTER CRITTER - The Litter Critter, the Texas Highway Department's faithful sidekick in the battle against highway litter, now is making his appearance on colorful 17x22-inch posters. Litter pickup costs the Department \$2 million a year. Schools, garden clubs and other organizations concerned about litter may obtain the posters from Highway Department District Offices, Tourist Information Bureaus or the Travel and Information Division, Texas Highway Department, Austin (78703). -- TEXAS HIGHWAY DEPARTMENT PHOTO 12/69.

Coronary Units On Wheels

COLLEGE STATION--Coronary-units-on-wheels is the new concept in which the "hospital" is taken to the heart attack victim.

More than half the deaths from heart attacks occur within the first 24 hours, according to Dr. Paul N. Yu, professor of medicine and head of the Cardiology Unit at the University of Rochester School of Medicine. Half of these are unattended by medical personnel; transportation is the great difficulty.

The mobil coronare care units are one method of solving the problem. "These are ambulances equipped with up-to-date facilities for diagnosis and management of an irregular

heart beat which can cause death and for other complications." Dr. Yu says "the preliminary results have been encouraging and promising."

About 1,500 hospitals across the country now have the coronary units. Just two years ago there were 400 units. Minnie Bell, Extension specialist for aging, reports that the survival rate by about 30% following heart attacks.

The most frequent cause of delay is the patient's indecision to go to the hospital or seek medical help, she adds.

Educational programs emphasizing early detection of heart attacks are greatly important.

A short interval between the time of heart attack and care reduces the high death rate from heart disabilities.

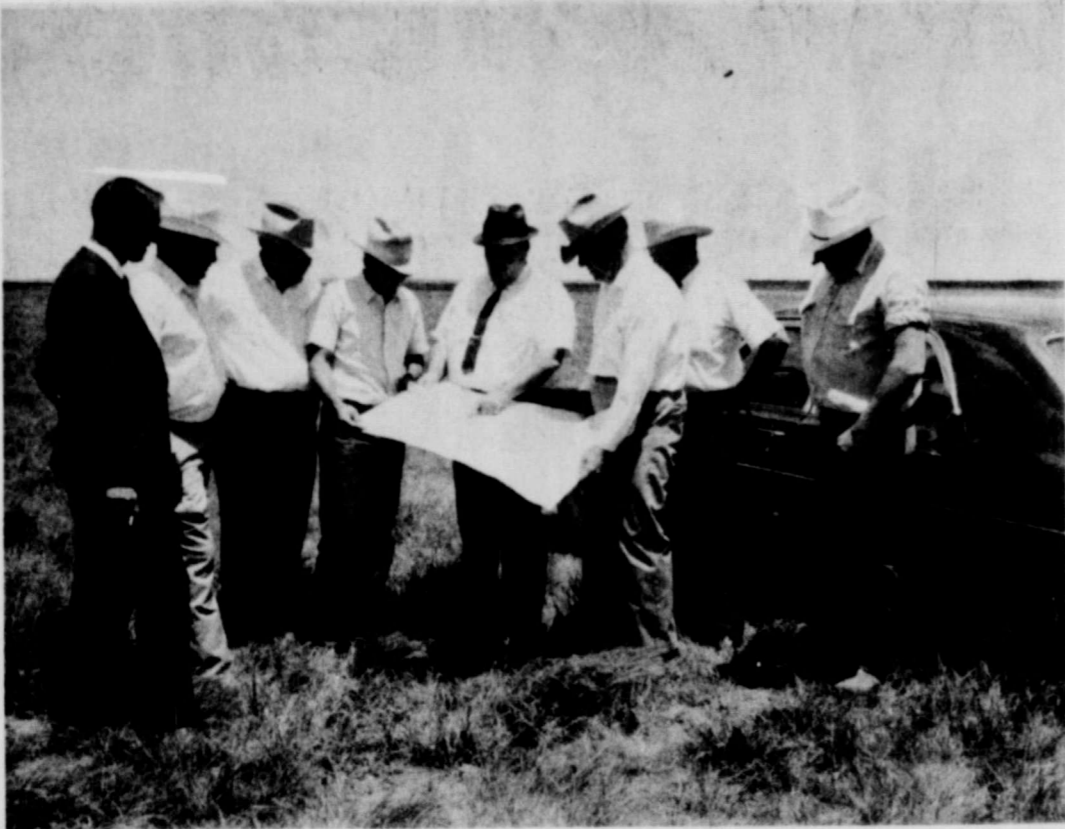

WITH THE COMPLETION OF HANSFORD FEEDYARDS THE CATTLE FEEDING INDUSTRY IN HANSFORD COUNTY HAS BEEN ESTABLISHED.

WE TAKE THIS MEANS TO CONGRATULATE THE OWNERS AND STAFF OF HANSFORD FEEDYARDS. WE ENJOY DOING BUSINESS WITH SUCH FINE PEOPLE.

SPEARMAN SUPER SERVICE

SOUTH HIGHWAY 207

SPEARMAN, TEXAS



CATTLE FEEDING IS BIG BUSINESS IN HANSFORD COUNTY AND WE WANT TO TAKE THIS OPPORTUNITY TO CONGRATULATE THE FINE PEOPLE AT THE HANSFORD FEEDYARDS. DOING BUSINESS WITH YOU IS SUCH A PLEASURE.

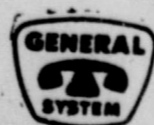

GENERAL TELEPHONE COMPANY OF THE SOUTHWEST

AN EQUAL OPPORTUNITY EMPLOYER.

1970

JANU

BE SURE AND PURCHASE YOUR BANQUET TICKETS TODAY..... CHAMBER OF COMMERCE TICKETS ARE NOW ON SALE...CHECK WITH THE CHAMBER OFFICE

Happy New Year

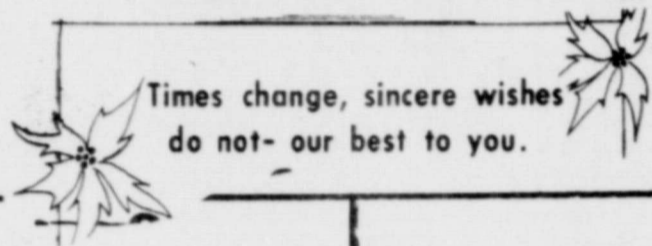

SPEARMAN

Give Generously
Of Your Talents,
Time And Money



All Are Needed To Make
Your Chamber

Of Commerce The

'Trigger Of Progress'

ATTEND THE CHAMBER OF
COMMERCE BANQUET,

MONDAY NITE, JANUARY 19TH

Bobby Conner, salesman
for Gifford Hill Western

JUNIOR LUSBY CATS

SPEARMAN
SUPER SERVICE

EXCEL BODY SHOP

BURTON'S TV

CUMMINGS
REFRIGERATION

PIERCE WATER
WELL SERVICE

NORTH PLAINS
ELECTRIC

MORSE OIL
COMPANY

SNIDER-PEARSON
CONOCO

FIRST NATIONAL
BANK

BOXWELL
BROTHERS

JANUARY 1970

Start the

New Year

MAY THIS JANUARY
ONE TURN YOU ON!



Buy your tickets to the
Chamber Banquet
TODAY.....

The Spearman Chamber of Commerce welcomes you to its Annual Banquet. We are all volunteer members of an organization dedicated to continuous improvement of business and community betterment.

By uniting business and professional individuals and firms and with the cooperation of various community organizations and the implementation of our Program of Action, our goal of community improvement will be realized. Through the efforts of your Chamber of Commerce and the Board of City Development and with the active support of every citizen we can truly call Spearman "The Spearhead of the North Plains" and Hansford County the "Hub of the Cattle Industry".

With the coming of the decade of the '70's, we are looking forward to a new era--an era of progress and growth heretofore unthought of in our area.

Join with us in our goal and be a part of this growth.

Orvil L. Brummett
Immediate Past President

CANTRELL'S FLYING SERVICE	HANSFORD IMPLEMENT
NORTH PLAINS TRUCK & IMP.	HANSFORD FEED YARDS
BAKER AND TAYLOR DRILLING COMPANY	WHITE HOUSE LUMBER CO.
THOMAS CLEANERS	CONSUMERS SALES CO.
CRAWFORD IMPLEMENT CO.	SPEARMAN REPORTER
HACKLEY CLINIC	FEEDLOT PRINTERS The Hansford Plainsman



SPEARMAN'S UNDEFEATED 8TH GRADE GIRLS, coached by Dean Weese, came through again last weekend at the Craver tournament to win the championship by defeating Sanford-Fritch.

Malouf Abraham Announces For Senate Race



Malouf "Oofie" Abraham, State Representative from the 79th District has authorized this newspaper to announce that he is a candi-

date for State Senator for the 31st District. Abraham, well known Panhandle Republican, expressed at a press conference today that he appreciates the thirty years of excellent service rendered to the Panhandle by Senator Hazelwood who now holds this office.

Abraham said that in the event he has no opposition in the Republican Primary, he will not launch his active campaign until late summer. However, he plans to do extensive visiting over the twenty county area in the meantime.

Along with most Panhandle residents, Abraham is concerned about the rapid increase in cost of running our State Government. With over a sixty per cent increase in four years time, Abraham has consistently urged a modernization and consolidation of State Agencies and has opposed non-essential spending. He feels that he can accomplish more towards these ends in the Senate.

A lifetime resident of Canadian, he has had a vast experience in many phases of business, especially Agri-

Business and the Petroleum industry, which are the main resources of this area. His two terms as Mayor of Canadian and his two terms as Representative are among his assets. He has served on the Education, Urban Affairs, Revenue and Taxation, Parks and Wildlife, Livestock and Stockraising, and other important committees and is presently serving on two special interim committees. He has the distinction of being the first Republican to run unopposed for re-election to the Legislature.

He stated that he planned a low pressure people-to-people type campaign, running on his own merits and would do his best to serve the people of the district, regardless of party or place of residence.

He is married to the former Iris Lewis of Canadian and they have three children: Dr. Malouf Abraham, Jr. of Canadian, Mrs. Mert (Betty) Cooper of Stinnett and Bill Ed Abraham of Dallas. They have five grandchildren, but you better not get him started on that.



WE HAVE ENJOYED DOING BUSINESS WITH SUCH INDIVIDUALS AS THE ONES ASSOCIATED WITH HANSFORD FEEDYARDS. AT THIS TIME WE WISH THEM LUCK IN THERE CATTLE FEEDING VENTURE.

PLAINS STEEL BUILDING CO.

AMARILLO

LUBBOCK

ABILENE

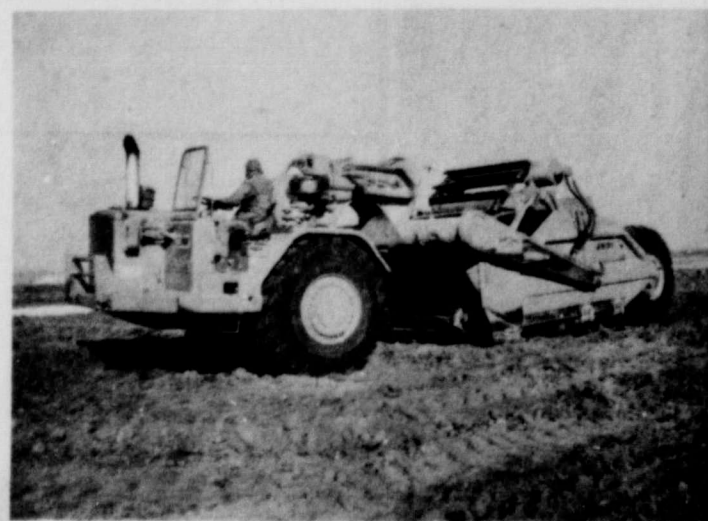
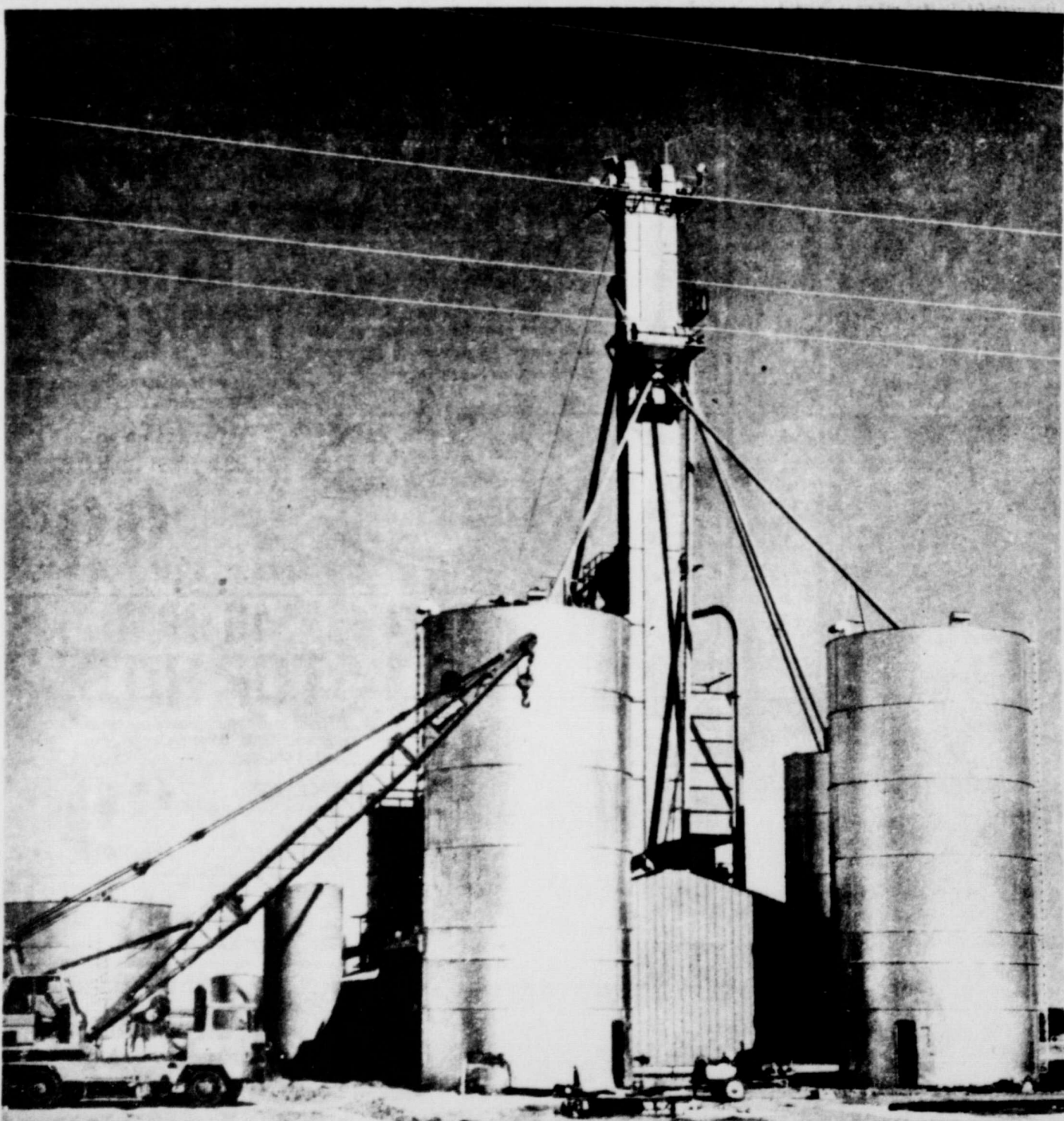

GOLDEN SPREAD SALES CO
(EVERETT TRACY)



THE OWNERS AND OPERATORS OF THE HANSFORD FEEDYARDS ARE TO BE CONGRATULATED ON THERE CONTRIBUTION TO THE ECONOMY OF HANSFORD COUNTY.

WE HAVE ENJOYED DOING BUSINESS WITH YOU DURING 1969 AND HOPE TO CONTINUE DOING SO IN 1970.



J. L. BROCK

NOTICE TO MORSE STUDENTS:
Check with your teachers for the exact time for Morse students to receive shots...



RUBELLA (German or "3-day" measles)
REGISTRATION FORM
Read carefully, complete all items.

9 A. M. FEBRUARY 11th

SPEARMAN SCHOOL

WHICH CHILDREN SHOULD RECEIVE RUBELLA VACCINE:

All children ages 1 through 10 years should receive the vaccine. However, due to a limited supply of vaccine, only children ages 5 through 10 years will be given the vaccine.

WHICH CHILDREN SHOULD NOT RECEIVE RUBELLA VACCINE:

Children who have already received rubella vaccine.
Children sick with high fever on the day of the immunization program.
Children who are sensitive to chicken or duck, chicken or duck eggs and feathers, or neomycin.
Children who are being treated for cancer or leukemia.

IF A CHILD IS UNDER A DOCTOR'S CARE AT THE TIME OF THE CLINIC CONSULT HIM BEFOREHAND.

PARENT OR GUARDIAN _____ TELEPHONE NO. _____

STREET ADDRESS _____ CITY _____

ZONE OR ZIP CODE _____ COUNTY _____

Names of Children to be Immunized	Age

I hereby state that I have read the above information and that I am the PARENT or GUARDIAN and I hereby request that rubella vaccine be administered to the above children.

SIGNATURE _____
Parent or Guardian

BE SURE TO BRING THIS FORM WITH YOU!

OUR MACHINES ARE BUILT WITH YOUR CATTLE FEEDING OPERATION IN MIND.

OUR MACHINES SAVE YOU TIME AND MONEY WITH THEIR EASE OF OPERATION.



WE TAKE THIS MEANS TO CONGRATULATE THE FINE PEOPLE WHO ARE LINKED TO THE HANSFORD FEEDYARDS. DOING BUSINESS WITH YOU IS A PLEASURE.

OSWALT INDUSTRIES, INC.
MANUFACTURERS
GARDEN CITY, KANSAS 67846
No. Hy. 83 P.O. Box 1038 Ph. 316 276-7681

Panhandle Chevrolet
TEXHOMA, OKLAHOMA
DEALER



CONGRATULATIONS

We take this means to congratulate the
Hansford Feedyards
one of the largest investments
in Spearmans future.

We have enjoyed doing Business with you.

Fine people who are Investing in the future of Spearman.

CANTRELL'S FLYING SERVICE

AVIATION SERVING AGRICULTURE

SPEARMAN, TEXAS

VALUES THURSDAY, FRIDAY & SATURDAY

\$35000 WIN Free Cash JACKPOT DAY

THIS WEEK: Nothing to Buy... You do not have to be present to WIN. "GET YOUR CARD PUNCHED" THIS WEEK. Register Just Once You're then in the weekly "POT" for the weekly Award. Wonderful Cash Dollars



GOOD CARTON BETTER QUALITY BEST FLAVOR

ROASTS

Arm ROAST 79¢ lb. (USDA-CHOICE BEEF ROUND BONE)

Chuck ROAST 69¢ lb. (USDA CHOICE BEEF CENTER CUT)

SAUSAGE 79¢ lb. (BLUE MORROW Pure Pork)

Chuck ROAST 59¢ lb.

USDA CHOICE STEW MEAT 79¢ lb. (USDA CHOICE BEEF BITE SIZE BONELESS)

Catfish Fillets 79¢ lb. (SEA PAK)

Fish & Chips 69¢ lb. (GRUYERONS)

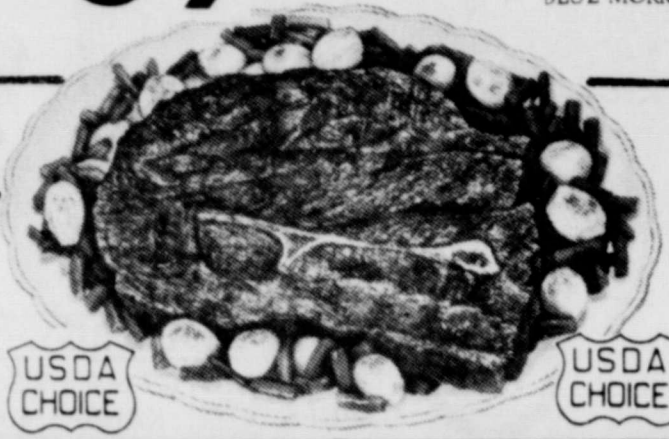

Corn Oil 26¢ (Shurfresh Quarters)

Margarine 26¢ (lb.)

QUIK 88¢ (Nestles Instant Chocolate 2 lb. box)

CAKE MIX 24¢ (Shurfine Layer Your Choice Each)

CATSUP 33¢ (Del Monte Tomato Large 20 oz. Bottle)

TIDE 68¢ (Intensified Giant Box)

Preserves 48¢ (Shurfine Strawberry 18 oz. Tumbler)

HAIR SPRAY 48¢ (Choderella Large 10 oz. Can)

APPLES 16¢ lb. (Washington Extra Fancy RED ROME)

POTATOES 58¢ (Red McClure U. S. No. 1s 10 lb. Bag)

LEMONS 23¢ (Sunkist)

CARROTS 19¢ (California Long Golden Cello Bag)

SQUASH 23¢ (Zucchini Italian)

GRAPES 19¢ (Red Emperor)

JELLO 11¢ (Gelatin All Flavors 3 oz. Box)

NAPKINS 12¢ (Northern Paper 60 Count)

EGGS 64¢ (Shurfresh Grade A Medium Dozen)

BLEACH 28¢ (Energy "All Purpose" Half Gallon)

FLOUR 99¢ (Gold Medal 10 lb. Bag)

BREAD 25¢ (Tendercrust Ranch Style King Size 1 1/2 lb. Loaf)

EVERY DAY low prices

Instant Coffee 55¢ (Shurfine 2 oz.)

Parkay 35¢ (Kraft Margarine lb.)

Mellorine 49¢ (Lane's Party Time 4 gal.)

Baby Food 12¢ (Gerbers Strained)

Post Toasties 47¢ (Corn Flakes 18 oz.)

Orange Drink 3 for \$1 (11-1/2 46 oz.)

Tooth Paste 47¢ (Shurfine Family Size Tube)

Dog Food 4 for \$1 (Purina Meat Plus Tall Can)

Milk 6 for \$1 (Shurfine Evap. Tall Can)

Crisco 89¢ (All Vegetable 3 lb.)

FROZEN FOOD Favorites

Pound Cake 66¢ (Sara Lee)

DINNERS 39¢ (Enchilada Mortons)

HONEY BUNS 25¢ (Mortons)

GRAPE JUICE 21¢ (Welfer's 6 oz.)

MEAT PIES 18¢ (Mortons)

Apple Pies 59¢ (Johnston's Extra Large 34 oz.)

Peaches 28¢ (Del Monte Cling no. 24 Can)

Apricots 25¢ (Shurfine Halves 30.3 can)

Tomato Juice 13¢ (Hunts Tall Can)

Tomatoes 22¢ (Hunts Solid Pac Whole Tall Can)

Chili 33¢ (Shurfine With Beans Tall Can)

CUT RATE GROCERY

MEMBER AFFILIATED FOOD STORES

Fabulous Offer!! GOLD TABLEWARE

Delicately sculptured, exquisitely beautiful heavy weight, 24 Karat electroplated to exceed the thickness of U. S. government requirements with pure gold on heavy weight enduring stainless steel. The shimmering beauty of this elegant tableware will never fade, rust or tarnish. It is distinctive... it is beautiful...

- EXQUISITE "Marguerite" PATTERN
- DISHWASHER SAFE
- NEVER NEEDS POLISHING

FEATURED THIS WEEK! SALAD FORK

\$3.50 VALUE! 69¢ With Each \$3.00 Purchase

New Item Thursday START COLLECTING YOUR SET TODAY!

