

The Spearman Reporter

MARKETS	
Wheat	\$1.34
Milo	\$1.68
Soybeans	\$2.25
Corn	\$1.08
Oats	.70
Barley	\$1.00

VOLUME 59, NO. 10

THE SPEARMAN REPORTER, Hansford County, Texas, 79081

THURSDAY, NOVEMBER 7, 1968

SALLES TAX PROPOSITION COME BEFORE VOTERS

City Council has called for a 1% City sales tax that residents will vote on Saturday, Nov. 14.

Mayor Darce Foshee said the council will prepare to be distributed in an effort to provide answers to key questions voters may want to ask.

The sales tax is nothing new to the people, for various cities have recently voted the proposition. In 1967, Texas towns have voted the tax into

income of \$154,100 and all but \$1,400 of this amount is itemized under the disbursement column. This, according to the Manager, is operating too close.

The council is in no position at this time to say whether or not ad valorem taxes would be reduced if the sales tax proposition passes. They do, however, say that the sales tax would be a deterrent to an increase of utility rates or property tax increases, in order to raise necessary revenue.

The consensus seems that many residents would rather pay the sales tax than to see an increase in property taxes.

The tax of course would be collected by business firms within the city limits of Spearman. No extra book-keeping would be necessary for collection agencies. A total of 4% tax on the dollar would be collected and sent in to the State on the regular sales tax form and the State, in turn, would do all the paper work and refund to the city 1% of the check.

As to how much revenue would be produced each year by the penny sales tax, officials estimate a minimum of \$25,000 per year. This is a low estimate and is based on the county-wide figure of \$98,000 collected in 2% sales tax in 1967. Actually 1% of this figure would be \$49,000 but the \$25,000 is an estimate of what percent of the people in Hansford County would transact business with Spearman firms.

Reports from cities which have already voted the sales

tax have been that more revenue has been collected than was ever anticipated and that the tax has significantly eased the strain on property taxes, has not been burdensome on persons of lower income, and has definitely not had any adverse effects upon local business.

The council feels this is "fairest of all". Everyone who benefits from city services helps pay for them. The tax will be paid by visitors to Spearman as well as by the people who live within the city. This includes renters because the level of rents necessarily reflects property taxes.

The city sales tax would be a limited sales and use tax on sales and transactions which are subject to the present state sales and use tax. To be excluded from the tax are essential items such as groceries, drugs, automobiles and gasoline. It is deductible on each citizen's federal income tax.

Any registered voter (whether a property owner or not) may vote on the city sales tax issue December 14. A simple majority of votes is all that is required to pass the measure. The 1% tax cannot be increased by local city officials; it is set by Texas law. The money derived from the tax cannot be pledged as securities, or used to secure indebtedness.

If the issue is defeated on December 14, it cannot be presented to local voters again for a period of two years, according to state law.



"GET A HAWK DAY"

PROCLAMATION-Mayor D. E. Hackley is shown signing the proclamation designating Friday as "GET A HAWK" Day. The proclamation reads "There is a Football Team in Spearman, Texas known as the BIG LYNX. Whereas; this same SPEARMAN LYNX team will meet the Phillips Blackhaws Friday-November 8th on the football field in Dist. 1-AA battle. As mayor of Spearman; I therefore, hereby proclaim FRIDAY-NOVEMBER 8, 1968; as "GET A HAWK" Day (to be observed faithfully) and therefore advise everyone to do the same. SIGNED: D. E. Hackley, Mayor of Spearman, Texas.

Lyon, Windom, Gibson Share Contest Money

Would you believe 17 winners? That's right! Last week's football contest netted a total of 142 entries--17 of these guessed right on all the games but were WAY off on the tie breaker score for the Spearman-Dalhart game.

The only way we could judge these entries was to add up the total number of points they were off on Spearman's score and the total number off on the Dalhart score.

In doing this, we come up with a tie for first place between Buena Lyon and Cloyd Windom. Lyon guessed the tie breaker to be Spearman 21, Dalhart 7 and Windom guessed the score at 28-14. Both were off 14 points. As the rules of the contest state, in case of a tie, the winners split first place money.

Ronald Gibson was declared 2nd place winner by his guess of 28-21 for the Spearman-Dalhart game.

Most missed games last week turned out to be U. of Arkansas vs. A&M and Baylor vs. TCU.

Debra Rajan Martin, daughter of Mr. and Mrs. Ray Martin, came the closest to the tie-breaker guess. She missed it by 2 points by guessing Spearman 33, Dalhart 7. The score was 34-6! Rajan, however, guessed wrong on 3 ballgames.

This contest required a great

deal of mathematics as fans revealed their football know-how and came up with the sharpest bunch of forms submitted yet.

36 persons missed only ONE game; 35 missed two; 20 missed three; 21 missed 4; 7 missed 5; 3 missed 6; 2 missed 7 and one missed 9 guesses.

Two people turned in entries without marking one single box! Maybe for these two the game winners were as difficult to decide on as was Tuesday's election for many people.

37 people guessed that Dalhart would beat Spearman. In fact all the tie breaker scores for this game were close ones such as 7-0, 21-20 and 14-13. The score most picked for this game was 14-13.

Listed below are the tie breaker scores guessed by the 17 people who had perfect game entries: Dianne Thomas 14-13; Elmon Jacobs 14-20; Dr. Gregg 20-16; Jett Mason 20-18; Ronald Howerter 7-0; Pete Fisher 14-22; Wanda Burke 18-14; Bob Burke 18-14; J. C. Cates 20-14; Willis Sheets 22-20; Ralph Blodgett 14-8; Ronald Gibson 28-21; Gary Davis 20-14; Mark Cunningham 20-14; Buena Lyon 21-7; R. L. Driscoll 26-20; Cloyd Windom 28-14.

Five people tied for third place.



NIXON WINS Wallace Runs Second

All but 476 of the registered voters in Hansford County went to the polls Tuesday. A total of 2355 voted in the various precincts in the county. There were 2831 qualified voters.

Hansford county's majority Presidential vote went strong for Rep. Richard Nixon 1359. George Wallace ran second with 437 and Humphrey polled only 392 votes to come in third.

Ballot splitting was the order of the day with Repub-

licans Bob Price and Paul Eggers winning the U. S. Representative and Governor places in the Republican column.

All the other winners were Democrats with the exception of Republicans Malouf Abraham (who had no opponent) and Hugh Burdette, Rep. for the State Board of Education.

Voters turned thumbs down to 12 of the 14 amendments. Area citizens approved only 2 - No. 7 which will

gradually phase out the State Ad Valorem taxes, and No. 9 which allows for state contributions to the teachers retirement system on the basis of full salaries by removing the present \$504 annual limit on the state's share.

For complete election returns for Hansford County, turn to the 4 page ad sponsored by First State Bank of Spearman.

Art Auction Proceeds To Benefit Library Building



PAINTINGS TO BE AUCTIONED are displayed in the First State Bank where they will hang until Nov. 17 and then sold to the highest bidder. Above: the coffee pot is by Freda Sheets, Windmill by Loretta Sparks, Lamp by Dora Lee Miles of Beaver. Water colors by Nelda Sheets, The picture at far right is by Hazel Gibner.

The Spearman Art Class, headed by Dord Fitz, will conduct an art auction on Sunday, Nov. 17th at 2:30 p.m. on the second floor of the new Spearman Library (formerly the Chevrolet). A large number of paintings, both oil and watercolors, have been donated by area artists for the auction. Most of these paintings will be on display at the First State Bank prior to the auction. There will also be a small number of other items for sale, including a trunk and table painting. Members of the art class are being given a \$250.00 chance to win a portrait to be done by Dord Fitz. The drawing for the portrait will also be held Sunday, November 17th at the bank. Mr. Fitz, who is doing the portrait to be donated to the bank, will be the one to select the winner chooses. Names are available now. Members of the art class will also be sold at the auction Sunday before the auction takes place. Proceeds from the auction will be used to help pay the installation of lighting and the ceiling in the large meeting room

over the library. Cost for these has run approximately \$2,500. If funds collected are in excess of this amount, such money will be applied toward finishing the walls and floor.

All interested persons are cordially invited to attend, look, bid, buy or just visit and have coffee and cake, which will be served throughout the afternoon.

State FB Meeting Nov. 10

DALLAS--Some 2,000 persons, including more than 800 voting delegates from 203 organized county Farm Bureaus, are expected to attend the 35th annual convention of the Texas Farm Bureau here Nov. 10-13, according to Sidney Dean of Victoria, TFB president. Headquarters will be at the Baker Hotel with some of the general sessions scheduled at the Dallas Memorial Auditorium.

Miss Cathy Mackie, daughter of Mr. and Mrs. Glen Mackie was home from Texas Tech for the weekend.

Policies to guide the state's largest organization next year will be adopted by the voting delegates on the two final days of the meeting. They will also approve recommendations on national issues which will be forwarded to the annual meeting of the American Farm Bureau Federation slated for Dec. 8-11 in Kansas City.

Farm Bureau's policy development process begins on the county level with adoption of county policies and recommendations on state and national issues. A 40-member TFB resolutions committee will meet Nov. 6 in Dallas to draft tentative resolutions from among the hundreds of recommendations sent in from counties.

Registration will get underway at 2 p.m. Sunday, Nov. 10 at the Baker Hotel.

Committee On Education Begins Sessions Friday

Representative Malouf Abraham is in Austin to attend the final Technical-Vocational Education Committee hearing. The Education Committee will begin the session at 9 a.m. Friday, on the floor of the House of Representatives.

There have been nine previous hearings throughout the State, one of which was in Pampa. This final hearing will be a wrap-up of the state-

ments of more than one hundred fifty witnesses. The Education Committee will submit their final report to the next session of the legislature in January. Representative Abraham said, "The hearings have been extremely worthwhile and hopefully this much needed expansion of vocational and technical training can soon begin. Thursday night, prior to the hearings, the Education Committee is to meet with the Presidents of the Junior Colleges of Texas, who are vital to this program."

While in Austin, Representative Abraham also plans to contact various leaders concerning the Governor's Committee Report on Education. He stated, "While there are a number of good features in the Governor's Report, the drastic consolidation program has created a great deal of alarm in the rural areas. However these proposals have no legal status and legislation would have to be introduced and passed in the House and Senate in order to become effective."



Teachers To Hear Kuemmel

Bruce Kuemmel, Field Representative for the Texas State Teachers Association is scheduled to speak to the Hansford County Unit of TSTA on November 11. President of the county Teacher's Association is

Supt. Wills of the Morse School. The meeting is slated for 7:30 in the Spearman high school auditorium.

Mr. Kuemmel, well informed in professional developments in the field of education, will speak on "The TSTA Legislative Program."

He has served at the district level as an officer and legislative committee chairman. On the local unit level he has been president for two terms and has held several chairmanships of standing committees.



JACK POT WINNER---Mrs. Luella Jones' name was drawn out of the giant Jack Pot at Cut Rate Grocery Saturday night. Bill Martin drew the name and Raye Gibson, above, presented her with the \$600.00 check. The well known Spearman lady, whose only source of income is a Social Security check, said she didn't know how she would ever spend this much money! A resident of Spearman area since 1926, she has been a widow for 18 years.

92-Yr. Old Lady To Be Honored Here Sunday

A reception honoring Mrs. Hettie Davis on her "92" birthday is planned for Sunday November 10 from 2-5 p.m. Hosting the occasion will be her son, Mr. and Mrs. Willard Davis who reside at 1002 South Townsend Street.

Friends of the longtime Spearman lady are invited to attend the birthday social at the home of her son.

Mr. and Mrs. Jesse Davis visited with Mrs. Davis mother, Mrs. George White and her brother Clair White in Independence, Kansas, Friday, Saturday they visited with friends in Wichita, Kansas, returning to Spearman Sunday.

League Of Women Voters Gave Pre-election Program

A pre-election program on the work of the League of Women Voters was presented to the Monday, Nov. 4 meeting of the Spearman Study Club. The club met in the HD Club Room with Marilyn Wilson, president presiding over the business meeting. Guest speakers from the

Amarillo League of Women Voters, Mary Absolom and Fran Finney, presented a very interesting discussion to members showing film on the history of the League. They discussed the amendments to be voted on November 5 by Texans and gave unbiased information on candidates.

Identical questionnaires were sent to all candidates by the Amarillo League. The answers were discussed at the Monday gathering so club-women could be informed of candidate's stands on certain issues.

The Spearman Music Club presented a program of patriotic music including a piano duet, a piano quartet and vocal selections by the club's trio and quartet. Those participating in the program by the Music Club were Mimes. Ra-ford Clark, Rue Sanders, George Bollinger, Kenneth McKay, Tom Sutton, Jack Oakes, Ronnie Schaefer, J.D. Wilbanks, and Aubrey Leigh-nor.

Members of the Study Club attending were Jo Larson, Lois Shieldknight, Kay Vernon, Karen Countiss, Margaret Adamson, Marilyn Wilson, Patty Sheppard and Donna Baxter. Other guests attending were Karen Biggerstaff and Altha Townsend.

ART AUCTION

November 17, 1968

2:30 p.m.

Library Building

and

RAFFLE ON A PASTEL PORTRAIT BY DORD FITZ

TICKETS \$1.00 EACH.

DRAWING TO BE HELD AT THE AUCTION.

Sponsored by the Spearman Art Class

Do-Si-Do Club Will Dance In Library Bldg.

The Do-Si-Do Square Dance Club will be dancing from now on in the upstairs community room at the new Library building, located at down-town Spearman at 120 Main Street.

The Saturday night dance, Nov. 9, will begin at 8 p.m. with Aaron Love calling. Everyone is invited to attend.

Bill Womble Is Wounded In Vietnam

Word was received last week that Bill Womble had been wounded in Vietnam. He was hit by shrapnel in his right arm doing some damage to nerves and muscles. He is presently on the hospital ship Repose off the coast of Vietnam.

Bill is in the Marine Corps and has been in Vietnam since June. He is the son of Harold Womble.

Post Office To Be Closed Veteran's Day

The Spearman Post Office will be closed Monday, November 11, in observance of Veterans Day. No deliveries will be made on city or rural routes.

The Courthouse will also be closed.

In State Finals Nov. 11



Miss Sue Sloan of Hansford County will represent District 1 in the state finals of the 1968 Texas Farm Bureau queen contest Nov. 11 in Dallas. The 17-year-old daughter of Mr. and Mrs. Troy Sloan of Spearman was selected to represent this area during district eliminations held in Amarillo last August.

At the state contest, which will be held in conjunction with the 36th annual convention of the Texas Farm Bureau, Miss Sloan will compete with 12 other district winners for the state title. The winner will receive \$500 to cover expenses for herself and a matron escort to the American Farm Bureau Federation convention in December in Kansas City.

Miss Sloan, a Spearman High School senior, is a member of the Future Teachers of America and the Future Homemakers of America. She was elected Cheerleader, Best Dressed Sophomore, 1967, Future Farmers of America Sweetheart, 1967-68, and Future Homemakers of America 4th Vice President, 1966-68.

The queen candidate enjoys singing, piano playing, cheerleading, and working with other people. After high school she plans to attend college and major in Sociology. Miss Sloan is 5'4" tall and has dark brown hair and hazel eyes.

Values to Hold

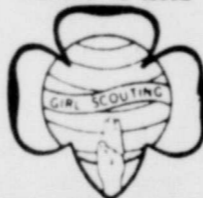

Worlds to Explore

Troop 82 of Girl Scouts planned a fly-up for Kathy Garner, daughter of Mr. and Mrs. Ed Garner. It was held at the Methodist Church Tuesday, Oct. 29 from 4 to 5 p.m. The program consisted of fly-up and investiture ceremonies followed by a flag ceremony and Scouts Own.

Troop members attending were Angela Craig, Carma Burch, Khristi Gressett, Cheryl Gibson, Debbie Sheppard, Rhonda Nelson, Nikki Jones, Debbie Gregg, Kathy Garner, Beth Sheppard, Ro Sheppard and leader, Patty Sheppard.

Brownie Scout Troop 78 met Monday afternoon, November 4 in the scout house with leaders Mrs. Don Bowen and Mrs. Don Schmehr. Group 2 fried donuts for groups 1 and 3 while the latter two groups worked on pictures. The Brownies received their registration cards from leaders, showing they are officially Girl Scouts for this year.

Brownies present were: Julie Douglas, Leslie Groves, Cherise Partridge, Pam Grayson, Denise Ware, Teri Prentiss, Kim Rinker, Angela Williams, Le Ann Biles, Kellie Simpson, Jan Fowler, Gerri Lynn Kendrick, Terrie Bowen, Donna Goff, Donna Schmehr, Teresa Neal, Cindy Lesly, Cindy Gressett, LaVon Kunselman. Two visitors were present, Carrie Clark and Irma Arjona.

Junior Girl Scout Troop 34 was in charge of the flag ceremony for the November 4 PTA meeting Monday evening at the High School auditorium. Flag bearers

were Susie Gregg and Peggy James. Junior Scouts present were Stephanie Reed, Karen Tope, Rhoda Bingham, Valerie Ellsworth, Becky Brown, Tammy Rook, Jan Mason, Kim Daniels, Kate Crawford, Susie Gregg and Peggy James.

Girl Scout Leaders met Tuesday, November 5 at the Scout House for an all day meeting and cook out.

Leaders cooked their dinner on fireplaces, in dutch ovens and reflector ovens. The menu included chili slumgullion, stuffed celery, bar-b-que chicken, baked beans, garlic bread, biscuits, tossed salad, and cherry cobbler. The entire meal was cooked in the above mentioned ways.

Those attending were Barbara Moran, Valeta Bowen, Nellie Buchanan, Judy Martin, Bea Ellsworth, Patty Sheppard, Betty Davis, Alene Crawford, Melba Rook, Jo Biddle, leaders from Spearman and Liz Martin and Gladys Hull of Gaymon.

Mr. and Mrs. Sam Graves returned home Sunday from a two weeks vacation into the southern part of the U. S. On the way to Raleigh, North Carolina where they visited with their son and family, the Robert Graves, they stopped in Kosciusko, Miss. to visit with friends of Sams whom he had not seen since 1911. They really enjoyed the visit. On the way home they stopped in Jackson, Mississippi and visited some of Sam's cousins, not seen in the past 50 years.

Mrs. Ardell Black, the former Anne Jackson, was home from Amarillo, where she is attending nursing school at Northwest Texas Hospital. Anne visited with her parents the Bill Jacksons and her husband's mother, Mrs. Ethel Black. She also reports that Ardell, her husband has been transferred to Thailand from Vietnam.

Mr. and Mrs. Johnny Gaither enjoyed a weekend visit with their daughter and her husband, Mr. and Mrs. O. E. Gammill. They are now attending school in Canyon. They also visited with his family in Gruver. Sunday the Gaithers were guests of the Gammill family for supper in Gruver.

Mr. and Mrs. Lewis Hall and daughter Elizabeth of Altus, Oklahoma visited over the weekend with Mr. and Mrs. Charles Hall in Spearman. Also visiting in the Charles Hall home was Charles' sisters family, Mr. and Mrs. Jimmy Stroud of Oklahoma City. The Hall's son, David, returned home with his grandparents for a visit in Altus.

Mr. Aubrey Caudell of Briscoe was in Spearman over the weekend visiting with his daughter, Mrs. Verlin Hagerman. Last weekend Mrs. Barbara Caudell of Perryton visited with the Verlin Hagermans.

Mrs. W. E. Hacker and her granddaughter, Mrs. Rita Hopson, were in Liberal Tuesday visiting with Mrs. Hacker's son Bill who is hospitalized there. Mr. Hacker was injured in a fall from a ladder while he was working last week. He is from Tyrone, Oklahoma.



THE SPEARMAN REPORTER
P. O. Box 458, 213 Main Street, Spearman, Texas
William M. Miller, Editor & Publisher
Successor to the Hansford Headlight, Published Thursday each week in Spearman, Texas 79081

THE SPEARMAN REPORTER
Published every Thursday at Spearman, Texas. Second class postage paid at Spearman Post Office, 79081

Any erroneous reflection upon the character of any person or firm appearing in these columns will be gladly and promptly corrected upon being brought to the attention of the management.

SUBSCRIPTION RATE--Hansford, adjoining counties \$7.00 yr. Other points, \$5.00 or in combination with The Hansford Plainsman, \$9.00 yr.

Advertising rates on request.

T. V. REPAIR

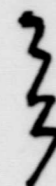

659-2121



Sue Sloan District I FARM BUREAU QUEEN

DISTRICT 1: Sue Sloan (age 17, 5'4", dark brown hair, hazel eyes) daughter of Mr. and Mrs. Troy Sloan of Spearman, Hansford County, senior at Spearman High School.

She is a member of the Future Teachers and Future Home-

makers Associations, and the Student Council. Miss Sloan is also in the school choir, plays girls basketball, and is a cheerleader. She is FFA Sweetheart, and enjoys singing and playing the piano.

Hansford County Farm Bureau

659-3133

Spearman, Texas



T.G. & Y.

5¢ TO 1¢ STORES

STORE HOURS
MON-FRI
9:30-5:00
SATURDAY
8:30-8:00

119 Main,
Spearman, Texas

November Super Sale

"Mission Valley" Fabrics

Gingham Fancies
44" - 45" Widths

53¢

Values 79¢ to 98¢ yd.

SWEATERS

Mens & Boys Sizes Orlon & Wool-
Dacron Blends Our Reg. \$6.99 Value

\$5.88

CANDY BARS

5¢ Size-All Brands

3¢

Plastic Draperies

Lined-Size 36" x 84" Each Panel

Compare at 79¢

Valance 36" x 10"

2\$1

Kotex 12's

Reg. Jr. or Super

27¢

45¢ Value

IRONING PAD & COVER

"Golden T"

98¢ Value

67¢

Ladies & Childrens READY - TO - WEAR

2 racks

10% off REGULAR PRICE

CARNIVAL of 1968

Shurfine

Tremendous SAVINGS A-LA-CART

Values Good Thurs., Fri., and Saturday

Shurfine

CORN

GOLDEN CS - WK

6 \$1

303 CANS

Shurfine

CATSUP

5 \$1

14 OZ. BOTTLES

SHURFINE ASPARAGUS ALL GREEN CUT 3 300 CANS \$1 ENERGY DETERGENT POWDERED 49 OZ. BOX 59¢

CAKE MIXES SHURFINE ASSORTED FLAVORS 4 18 1/2 OZ. BOXES \$1.00

SUGAR 10 1.00 \$1.10

First Bag 10 lb. Bag

Thereafter

COCA COLAS 43

Regular or King Size

Carton of 6 Plus Deposit

EGGS 39¢

Shurfresh Grade A

ROXEY DOG FOOD 12 NO. 1 CANS \$1

SHURFINE TOMATO SAUCE 9 8 OZ. CANS \$1

TOMATO SOUP 10¢

Campbells Tall Can

SHURFRESH VEGETABLE OIL 2 24 OZ. BOTTLES 89¢

SHURFINE PANCAKE MIX 3 2 LB. BOXES \$1

SHURFINE SPINACH 7 303 CANS \$1

SHURFINE PEANUT BUTTER CREAMY 3 12 OZ. JARS \$1

SHURFINE FLOUR 10 LB. PAPER BAG 79¢

SHURFINE SALAD DRESSING 32 OZ. JAR 39¢

TUNA 4 6 1/2 OZ. CANS \$1

SHURFINE CHUNK STYLE

SHORTENING 3 LB. CAN 59¢

SHURFINE

Lanes Party Time "All Flavors"

MELLORINE 3 for \$1.00

SHURFINE PEAS EARLY HARVEST 5 303 CANS \$1

SHURFINE WAFFLE SYRUP 2 32 OZ. BOTTLES 79¢

SHURFINE TOMATOES WHOLE PEELED 5 303 CANS \$1

Shurfine

PEACHES

HALVES OR SLICED YELLOW CLING 4 NO. 2 1/2 CANS \$1

Shurfine

APPLES

Rome Tarty Fresh

lb. 12¢ 10 lb. bag \$1

Potatoes No. 1 Texas Red 10 lb. Bag 39¢

Carrots Texas Cello Pkg. Lb. Bag 8¢

Avocadoes Fuerte Fresh 2 for 39¢

Present this Shopping List at the Check-Outs for 100 FREE Buccaneer Stamps (with \$5.00 purchase or over)

Shurfine CARNIVAL of 1968

Tremendous SAVINGS A-LA-CART

SHOPPING LIST thru November 9, 1968

Shurfine Apple Butter 28 oz.	3/\$1.00	Shurfine Juice Tomato Fancy 46 oz.	2/\$.89
Shurfine Apple Sauce 303	5/\$1.00	Shurfresh Margarine 1 lb.	6/\$1.00
Shurfine Asparagus All Green Cut 300	3/\$1.00	Shurfine Milk Evaporated Tall Can	6/\$1.00
Saffin Bath, Tissue Ass't'd Col. 2 Ply 10 Pk.	\$.79	Saffin Napkins Wht.-Ass't'd Cello Wrap 200 Ct.	2/\$.59
Shurfresh Biscuits Sw.-But. Milk 8 oz.	13/\$1.00	Shurfresh Oil Vegetable 24 oz.	2/\$.89
Shurfine Blackeyes Fresh Shelled 300	7/\$1.00	Shurfine Orange Concentrate Frozen 6 oz.	5/\$1.00
Shurfine Cake Mixes Assorted 18 1/2 oz.	4/\$1.00	Shurfine Pancake Mix 2 lbs.	3/\$1.00
Shurfine Catsup 14 oz.	5/\$1.00	Shurfine Peaches Sliced - Halves Y.C. No. 2 1/2	4/\$1.00
Shurfresh Cheese Sl. Am.-Pim. 12 oz.	\$.59	Shurfine Peanut Butter Creamy 12 oz.	3/\$1.00
Shurfine Cherries R S P 303	3/\$1.00	Shurfine Peas Early Harvest 303	5/\$1.00
Shurfine Coffee VP Regular-Drip 1 lb.	\$.59	Shurfine Pineapple Crushed No. 2	3/\$.89
Shurfine Corn Golden CS-WK 303	6/\$1.00	Shurfine Pop Corn White - Yellow 2 lbs.	2/\$.49
Shurfresh Crackers 1 lb.	\$.19	Shurfine Pork & Beans 300	8/\$1.00
Shurfine Cranberry Sauce Strained 300	4/\$1.00	Shurfine Potatoes Whole Sweet 3 Sqt.	3/\$1.00
Shurfine Cucumber Chips Fresh 16 oz.	4/\$1.00	Shurfine Preserves Strawberry 18 oz.	2/\$1.00
Energy Detergent Powdered 49 oz.	\$.59	Shurfine Pumpkin 300	7/\$1.00
Roxey Dog Food No. 1	12/\$1.00	Shurfine Salad Dressing 32 oz.	\$.39
Shurfine Flour - Print Bag 25 lbs.	\$1.89	Shurfine Salmon Red Alaska Tall Can	\$.98
Shurfine Flour - Paper Bag 10 lbs.	\$.79	Shurfine Shortening 3 lbs.	\$.59
Shurfine Frosting Mix Wht. - Choc. 13 1/2 oz.	4/\$1.00	Shurfine Spinach 303	7/\$1.00
Shurfine Fruit Cocktail 303	4/\$1.00	Shurfine Syrup Waffle 32 oz.	2/\$.79
Shurfine Grn. Beans 3 Sv. Cut Ref. 303	6/\$1.00	Shurfine Tomatoes Whole Peeled 303	5/\$1.00
Shurfine Jelly Grape 18 oz.	3/\$1.00	Shurfine Tomato Sauce 8 oz.	9/\$1.00
Shurfine Juice Grape 24 oz.	3/\$1.00	Shurfine Tuna Chunk Style 6 1/2 oz.	4/\$1.00
Shurfine Juice Pineapple 46 oz.	4/\$1.00	Shurfine Vienna Sausage 4 oz.	5/\$1.00

FRYERS

U S D A GRADE A

Whole Pan Ready

29¢ 39¢

Jackpot 100.00

PROMOTION ENDS SATURDAY Nov. 9th
Jackpot Winner Mrs. F.R.L. Jones \$600.00

"Be sure and get your card punched this week"

HAMS

Whole Boneless

Bar S Fully Cooked

9 to 11 Lbs.

89¢

Cut Rate GROCERY

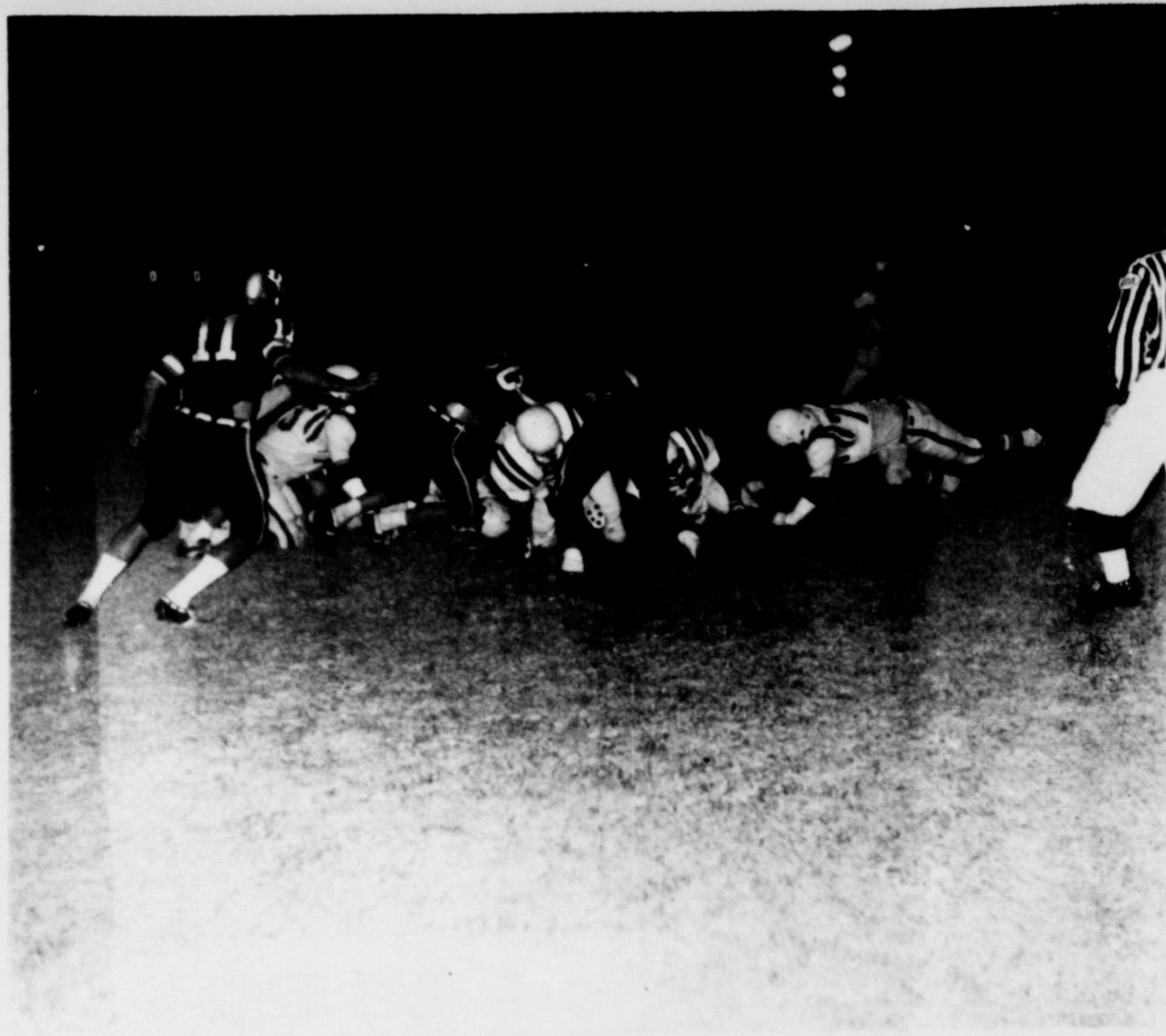

Make It a Cle

Swe

Wit

Snoc

At

Phill

GOOD LUCK LYNX

WE ARE WITH YOU ALL THE WAY

BEAT PHILLIPS

Pep Rally At The Mall Thur 6:45 Meet at the Jr. Hi.
Snake Dance to the shopping Center
B-Team plays Phillips Thursday

Cantrell's Flying Service, Inc.

SPEARMAN, TEXAS

CHARTER

SALES

— AERIAL SPRAYING —

INSTRUCTION

MAINTENANCE

Phone 659-3135

Spearman Super Service

Phone 659-3414

P. O. Box 565

Spearman, Texas

Gasoline - Oil - Grease
Butane - Propane - Anhydrous Ammonia

CONSUMER SALES CO.

— Gas - Oil - Butane —

Highway 207

Spearman, Texas

BOXWELL BROS.

— YOUR FTD FLORIST —

Flowers For All Occasions

Phone 659-2212

Spearman

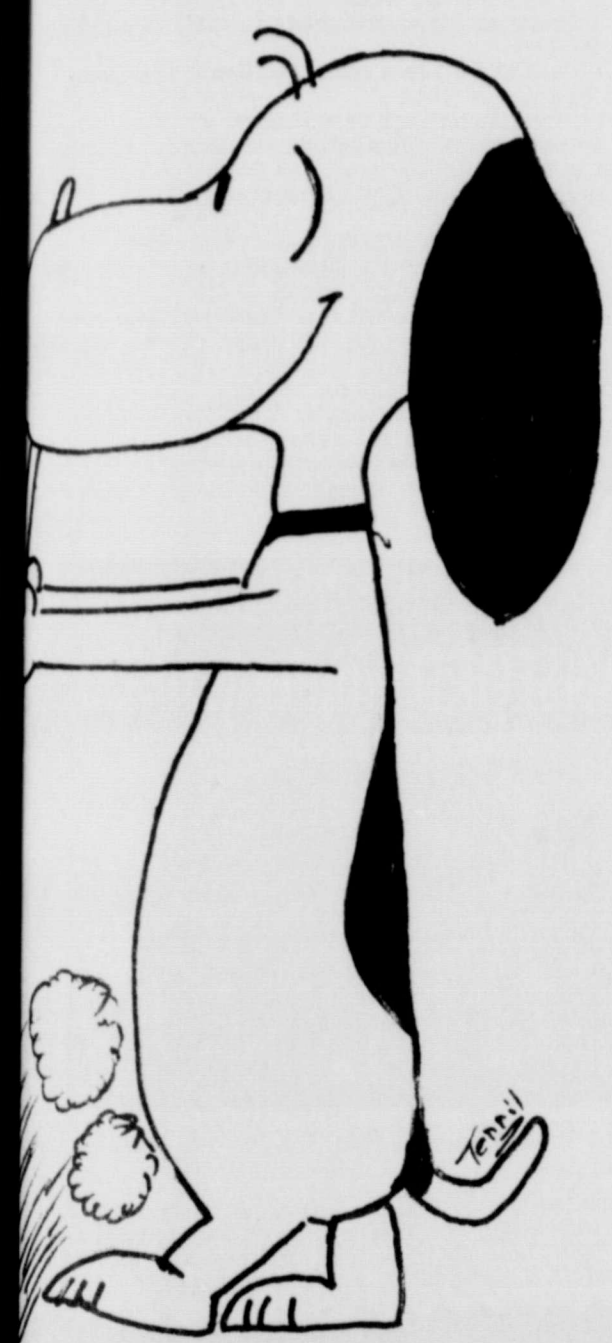

COACHES: Larry Anthony, Eddy Clemmons, Allen Simpson, Larry Wilson, Perry Coursey, Dean Weese, Ralph Allaire

MANANGERS: P. A. Lyon, Allen Pool

COLORS: Purple and White

MASCOT: Lynx

Superintendent _____ James Cunningham
Principal _____ Kenneth McKay

Spearman Lynx

NO.	Name	Pos.	Wt.
10	Randy Weston	QB	145
11	Mike Davis	QB	181
20	Joe Bill Cochran	FB	150
22	Terry Butt	WB	149
31	Tommy Loveday	FB	160
32	Donlane Whitefield	FB	152
40	Henry Flores	HB	120
41	Wesley Jenkins	WB	160
42	Bobby Smith	RB	165
51	Thomas Collard	C	145
52	Richard Booth	C	187
61	James Lemons	G	145
62	Jimmy Jackson	G	163
64	Edgar Wamble	G	165
72	Steve Holton	T	197
73	Bobby Brown	G	155
75	Ronnie Lusby	T	180
80	Joe Hutchison	E	160
81	Gary Wooley	E	152
82	Robert Archer	HB	162
83	Keith Hutton	E	143
84	Terry Vernon	E	150

Dr. HACKLEY, MAYOR

CATES MEN & BOYS

Fight 'em Lynx
Spearman Hardware

Phone 659-3426 221 Main Street

We're Backin' You To Come To The Front

White House Lumber Company

306 Davis Phone 659-2818
Spearman, Texas



SPEARMAN REPORTER

EQUITY ELEVATORS

Phones: 104 Collard
659-2420 or 659-2435 Spearman, Texas

Phone 659-2310 Leon & Sharon Wilson

Lynx Den

Spearman, Texas

Hansford Implement Co.

SALES — JOHN DEERE — SERVICE

Borger Highway Phone 659-2712 Spearman, Texas

OWENS SALES CO.

Automotive Parts and Machine Shop

Phone 659-2506
118 N. Main Spearman, Texas

Your Dekalb Dealer

Troy Sloan

COMMENTS

Loren Simmons

Television, PERMITS people with NOTHING to say, to TALK to people that AREN'T listening.



He Still Thinks We Are Going To

Simmons Chevrolet

U. S. Highway 18, South Phone 659-9945

Everett E. Greene Agency

- Real Estate
- Loans
- Insurance

Phone 659-2587-Box 143 Spearman, Texas

Hansford Lodge

G 1040 G

A. F. & A. M.

Regular Communication 2nd. and 4th Monday of each Month

Coy Palmer, W.M.

Cecil Batton, Secy.

B. M. A.

INSURANCE E. K. Snider

Canyon, Texas Life, Hospital A.M. Junior Accident

CUMMINGS Refrigeration

And Air

Conditioning

Phone 659-2721 Phone 659-2441

Gordon Cummings

Boxwell Bros.

Funeral Home

and

Flower Shop

Day-Night Phone 659-2212 Spearman, Texas

For Your

Insurance Needs

See Your

Farm Bureau

TOMMY GOOCH Phone 659-3131 Spearman, Texas

Dead Animals Removed

Call Collect 338-7312

Guymon Rendering Co

Guymon, Oklahoma



106 E. Kenneth

WHITE HOUSE LUMBER CO.

Building & Plumbing Supplies

Phone 659-2821

PANHANDLE VETERINARY CLINIC

Southwest of Spearman

Phone 659-2100

8:30 a.m. to 5 p.m.

T. R. LATTA, D.V.M.

H. B. RENKER, D.V.M.

SERVICE DITCHES from 3-12 inches any desired depth. S. D. Jones, 659-2809, Harold Shaver 659-3474. 49-rtn

Our appliance service man is in Spearman Tuesdays and Thursdays. Service calls should be in a day before service is desired. Sears, Plains Shopping Center, 659-2573 19T-rtn

FOR SALE

MILKERS Try Rexall Antacid Liquid, Spearman Drug, 659-2226. 19-rtn

FOR SALE -Unfurnished 2 bedroom house. Call 659-2119. 44S-rtn

BEAUTIFUL PICTURE FRAME MOLDING We frame any size picture or painting. C & B Studio, Spearman. 34-rtn

TRACTS FOR SALE..... joining Spearman, with electricity, water, etc. See Cecil Crawford, box 96. 36-rtn

FOR SALE-3 bedroom house, 803 Bernice. \$4000. Call after 6, 659-3427. 49T-rtn

FOR SALE-AKC Registered Black Toy French Poodle, 7 gebs old, Male. Call 659-2374. 47S-rtn

FOR SALE--1967 Chevrolet 1/2 ton pickup, 4-speed 6 cylinder. Two extra heavy duty wheels with mud grip tires available. May be seen at 1009 Haney St. Phone 659-2642 Jenna V. Ownbey. 49T-rtn

Catering & Cakes. Mrs. Bubby Gruver, 739-2514, Gruver. 48T-rtn-3tp

FOR SALE: 3 bedroom, 1 3/4 baths. Fallout shelter. 729 S. Archer. Phone 2124. 49T-rtn

FOR SALE--5 acres good land with good house, double garage, good cellar, 24 acres orchard. Also a pickup, Ford Tractor, Tandem disc, 2 row lister. All mineral rights goes with place. Lee Black, Wheeler, Texas. 79096 50T-ltc

FOR SALE-- 2-ton capacity tractor, pto Wetmore grinder, mixer feed mill. 659-3436 50T-rtn

GARAGE SALE--November 8, 8:30 to 5 p.m., Nov. 9, 9 to 6 p.m. 719 Collier Drive. 50T-ltc

FOR RENT

FOR RENT--Furnished, clean, air conditioned, TV's available. Downtown Apts. Phone 2269. 10T-rtn

FOR RENT--Furnished apt. 306 S. Bernice St. Telephone 659-2652. 2-rtn

FOR RENT--2 bedroom house trailer, Call 3017 or 2770. 49T-rtn

FOR RENT-- 1-bedroom furnished apt. Call 2274. 49T-rtn

WANTED

WANTED--Tree topping and shaping, Removing shrubs and hedges trimmed, Dormate spraying, Tree Surgeon, Bob Welsh, Box 48, Farnsworth, Texas. 79033. 50T-1tp

WANTED - Childs school desk, Write Box 551, Spearman, Texas. 50T-ltp

FOUND - Ladies colored prescription glasses. Call Mrs. Winfred Lewis.



Let Me See ... by Sybil

I read the cutest birth announcement this week. It said: "Hello, I'm Adopted - I wasn't expected, I was selected." The note was from Mr. and Mrs. Bernard Dossert who live in Denver. Sharon and Bernard were announcing the arrival of their second adopted child - Jeffrey Larance. They have had Christi for three years. It takes special people to select special children. Congratulations to these former Spearmanites!

A staunch Republican, Mary Cornelius didn't make it to Sunday School Sunday morning and said she hadn't planned to go to church until she happened to look out the window and see J. D. Helms hurrying off to his place of worship. Mary said she KNEW he would certainly say a prayer for Humphrey, so she quick jumped into her clothes and made it to church in time to say one for Nixon! J. D. is the Democratic Chairman for the District. So, depending on whether or not YOUR candidate won the election, you can blame it all on Mary or J. D. for you know already whose prayer was answered. To cut it just a little finer, J. D. is a Baptist, Mary is a Presbyterian!

And, whether you males like it or not, we women play a BIG part in elections, in fact you might even go so far as to say WE ELECT. It's a little early to say what percentage of women voted in Tuesday's election, but in the presidential election of 1964, 62% of the votes were cast by WOMEN. This means something, but I hesitate to say just WHAT. It just could possibly mean that since women's suffrage was passed in 1920 the suffering of our nation has come about by women!

But however you look at it, women are becoming a very potent power at the polls and everyone from politicians to psychologists are busily analyzing to discover just HOW we arrive at our decisions--to do whatever it is we do in our voting booth. Don't tell them, gals. Let the experts "analyze" till they're blue in the face--but DON'T reveal the voting habits of the American women. Sick to your rights! - just let them think we vote like our husbands do. I know this isn't true for I personally interviewed several women voters who said in order to keep peace in their family they always promised their spouses to go along with the way they vote (and mark the ballots as they please once inside that booth.) However, discreet wives never let this be known. The poll-takers and the experts say we "are



PANELING IS PERMANENT!

Real wood walls save you time and money on patching, painting, and re-painting. Patented baked-in the wood finish will not crack, chip, or peel. Your walls have permanent beauty.

4X8 SHEET \$3.88 WHITE HOUSE LUMBER CO.

generally ill-informed about political facts". Keep them in the dark. The fact is, we vote for the individual... not the party. We are more interested in CANDIDATES than issues. Without revealing TOO much I might just drop this hint ---- It's a danged good thing Rock Hudson didn't run--or the American people would have found themselves being ruled by a movie star President!

I do know that the American people want a CHANGE. Too long we've heard about Guaranteed Income for everyone whether he works or not. The British called the same thing The Dole, and it helped make England Socialist and destroy the British Empire. We complacently watch unions demand and force unearned wage increases which destroy profits vital to national growth. That's only one step from the Russians who abolished profits in favor of the Workinman's Soviet.

We watch our central government seizing more and more power, destroying the authority and self respect of cities and states. That's what Germany did and out of it came Hitler. Criminals are pampered, police attacked; success is suspect, poverty perpetuated. All this is the very opposite of what built America. And, continued, won't be America long.

But don't look for ANY one man to get us out of this mess. I firmly believe that the situation will get worse and worse with every passing day... the racial crisis... violence in the streets... dramatic rise in crime... international situations... the moral crisis... the student crisis... are only the beginning unless WE, as a NATION turn to God. We need a change of direction in our moral, social and spiritual attitudes. Modern day prophets are all saying "God's judgement on America is beginning"... and the people (you & I) call them calamity howlers and alarmists.

One thing we all agree on... and we accept as proof... that history repeats itself. Billy Graham says: "Many people write to ask, 'Can America be saved?' The answer is YES. God is a God of mercy, love & forgiveness. But he will NOT forgive unless we change our ways and start living the teachings of His son Jesus Christ. Ancient Nineveh was due for judgement, but its people repented under the preaching of Jonah, and God spared them. HISTORY COULD REPEAT ITSELF."

holt news

Mr. and Mrs. Elmer Griffin of Erick, Okla were Friday night guests of Vernie Rosson of Spearman.

Mrs. Blanch Lamb of Spearman spent two weeks visiting her son, Mr. and Mrs. Ervin Lamb and family of Springer, N.M.

Mr. and Mrs. Wesley Jenkins recently visited their son Mr. and Mrs. Carroll J. Richards and family of Ft. Riley, Kans.

Mrs. Bertha Jenkins visited recently with friends, Mr. and Mrs. Clifford Finney of Cheney, Kans.

Mrs. Martha Batton spent several days visiting relatives in Oklahoma City. Her daughter, Mr. and Mrs. Dorman Sims of Kent, Wash. met her there. They came home with Mrs. Batton for a visit and returned to Kent, Wash.

Mrs. Frony Close of the Holt Community has moved to Spearman.

Mrs. Leona Anderson, Mrs. Eldon Smith and daughter of Spearman spent the weekend in Erick, Okla.

Mrs. Maude Rosson left Wednesday Oct. 16 for a two week vacation. Four days were spent in Longview,

Wash. visiting friends, Mr. and Mrs. Lorrin Morris. Washington's nickname is The Evergreen State, also a state of beauty. It has 24,000,000 acres of all kinds of forest. The logging is very popular and power driven saw mills are located at the mouths of rivers. It is a fruit growing state, raises more apples, raspberries and blackberries than any other state. The Columbia River is noted for salmon and many other kinds of fish. The soil is very rich, with plenty of moisture so agriculture such as grains, vegetables and fruits grow very fast. Washington has large numbers of big game, including elk, bear, three kinds of deer, bobcat, red fox, raccoon, mink, badger, skunk, rabbit, squirrels and other animals.

Mrs. Rosson caught a flight on Sunday from Portland, Oregon to Los Angeles, visited a niece, Mr. and Mrs. Al Witt and family, Mr. and Mrs. Wayne Williams and friends. Then visited Mr. and Mrs. Virgil Rosson and family of Fall Brook, Calif. Virgil is manager of developing a new golf course in Southern Calif. about halfway between Los Angeles and San Diego. She also visited Mrs. Lora Rosson Wellington of Escondido, Calif. and cousins, Mrs. Henry Denton, Mr. and Mrs. Curley Denton of Phoenix, Ariz. She returned home Wednesday Oct. 30.

Clyde Thompson, who was in the hospital in Oklahoma City is now with his daughter, Mr. and Mrs. Nolan Holt. Kathy Jenkins of WTSU at Canyon and Mrs. Phil Jenkins were Friday night guests of Mr. and Mrs. Wally Pearson of Amarillo. Then Kathy returned home with her mother for the weekend.

Sunday guests of Mr. and Mrs. C. W. Kirk were Mr. and Mrs. E. B. Baker of Cheyenne Wells, Colo., and Mr. and Mrs. Bob Tevabough of Claude. Mrs. Frankie Forsythe of Phoenix, Ariz. visited recently her brother, Mr. and Mrs. Owen Pendergraft. Now she is visiting relatives in Kansas and Missouri.

Mrs. Martha Batton was a Saturday night guest of Mrs. Mabel Edwards of Spearman.

Mr. and Mrs. Claude Jackson visited last week with their son, Mr. and Mrs. Danny Jackson and family of Huntsville, Ark.

Mr. and Mrs. Ira Harbour and Ted have been visiting friends, Mr. and Mrs. Ed King and deer hunting at Chromo, Colo.

Mr. and Mrs. Oliver Leverton of Odessa were Tuesday night guests of her parents, Mr. and Mrs. Dan Jackson. They also visited other relatives.

Bob Thompson of Three Rivers is visiting his sister, Mr. and Mrs. Claude Jackson and his brother, Clyde Thompson and Mr. and Mrs. Nolan Holt.

Grand Matron Visits OES

The Spearman Order of the Eastern Star met for the regular monthly meeting, Friday evening November 1, in the Masonic Lodge Hall with Joyce Lackey Worthy Matron and Joel Lackey Worthy Patron presiding.

Dinner was served at 6:00 p.m. to eighteen officers, eight members and 7 visitors.

Deputy Grand Matron, Lillian Shaw of Canadian, was in attendance for her annual fraternal visit, bringing instructions from the Worthy Grand Matron of Texas.

After the regular session, all retired to the dining room for cake and coffee.

PIANOS Electronically Tuned H. E. SMITH BOX 913 PERRYTON, TEXAS 79070 Call at Night Collect PHONE 435-3426

THREE GREAT GASOLINES

Good Gulf Gulfthane

Diesel Fuel Kerosene

WASHING GREASING TIRE BALANCING

ROAD SERVICE THE SIGN OF OILS and GREASES

FRIENDLY SERVICE, QUALITY PRODUCTS

WORLD'S FINEST MOTOR OIL

ALTON'S GULF SERVICE Phx. 659-2422 Retail

ELLSWORTH OIL COMPANY Phx. 659-3033 Wholesale

News From The Pioneer Manor

Jo Chilcoat and Jewel Cannon called at the Manor Tuesday to fix the ladies' hair. Mr. and Mrs. Luther Tro-linder, patients at the manor, enjoyed visits this week from their grandchildren: Mrs. D. D. Pierce of Worland, Wyo., and Mrs. Donna Holt of Fort Ord, California.

On Halloween night Manor residents were delighted to be remembered with cakes, decorations, and treats brought out by Girls Auxiliary and Dorcas Sunday School class from the Baptist Church.

Mr. and Mrs. Orville Fullbright, Mr. and Mrs. Gale Miller, Rev. and Mrs. Gale Ott, Lillie Bowling and Goldie Bowling visited Sunday with Leon Bowling.

Mrs. Jack Voorhees and Sandra and Mrs. Walter Shaw of Perryton visited Saturday with Mrs. Lillie Latham.

Bertha Shapley of Gruver called Thursday to visit with her mother, Mary Brandvik.

Mrs. Bassel Hembree celebrated her 80th birthday on Nov. 2. Friends and relatives calling to help her celebrate were Mr. and Mrs. Glenn Wagner, Mrs. Frank Blagg, Mr. and Mrs. Gene Hembree and Mrs. L. W. Howard, all from out of town.

Other November birthdays for Pioneer Manor residents. Lucy Alexander was 78 Nov. 5th. Mae Elmore will be 88 years old November 18 and Mary Kettlewell will be 89 on November 17.

Visiting Saturday with Lizzie Swanson and Elder J. B. Hardy were Mrs. Willis

NOTICE

WATER HAULING... CONTACT James Martin Ph. 659-2716 49-Srtn

ROTARY DRILLING CREWMAN

Jobs located with crews in Spearman, Perryton and Pampa, Texas.

Drillers . . . \$3.24 *\$3.79
Derrickmen \$2.68 *\$3.23
Motorman . \$2.48 *\$3.03
Floormen . \$2.36 *\$2.91

30c to \$1.00 per hour Bottom Hole and Performance Bonus.

*Includes an average Bottom Hole & Performance Bonus of 55c per hour paid for completion of well.

\$10.00 - \$15.00 Per Day paid to Driver of Crew to and from Rig.

Will accept some inexperienced men willing to work and learn.

CONTACT PERSONNEL DIRECTOR Baker & Taylor Drilling Co.

CALL COLLECT (AC/806) 659-2504 Spearman, Texas

Hardy and Dr. and Mrs. E. W. Hardy of Perryton. Mr. and Mrs. H. L. Boyd's visitors this week have included Mrs. Ed Vernon, Mrs. C. C. Beck Jr., and Mr. and Mrs. G. G. Wright.

Class Outing At Gibner Ranch

The Gibner Ranch was the scene recently for a retreat for members of the Dorcas Sunday school class from the Baptist Church.

A devotional by Joan Gilley opened the meeting. This was followed by a class officer orientation conducted by Donna Helms. For recreation the class enjoyed playing volleyball.

A picnic lunch was enjoyed by the ladies and their children in the beautiful outdoor setting. Jo Riley and her social committee hosted the outing.

Attending were Jewel Cannon, Barbara Lindsay, Sharon

ART HEADQUARTERS Dorothy's Novelties 912 S. Bernice

What's Going On In HANSFORD County

THIS WEEK
Nov. 7-Spearman 7th and 8th grade football versus Phillips at Phillips
Nov. 7-Spearman B Team versus Phillips at Lynx Stadium at 7 p.m.
Nov. 7-Gruver Junior High versus Sunray at Gruver, 5 p.m.
Nov. 7-Gruver B Team football versus Sunray at Gruver, 7 p.m.
Nov. 9-Turkey Season, Quail Season starts

THIS MONTH
Nov. 10-3:00 p.m. Painting Demonstration, Gruver Memorial Bldg., all artists invited.
Nov. 11-Painting lessons by Helen Van Wyk, Representative from Grumbacher Co. all week. Contact Mrs. Ted McClellan
Nov. 12-Chamber of Commerce Banquet, 7:30 p.m.
Nov. 17-Art Auction sponsored by Art Class, Benefit of Library. Also drawing for pastel portrait to be done by Dord Fitz of anyone winner chooses.
First State Bank Exhibit-Paintings to be donated by area artists for Art Auction.

What's Going On At HANSFORD Implement Co.



MEET JOE GAGE, OUR DELIVERY MAN.

Your John Deere Equipment is never far from home. We're here today. We're here tomorrow--only minutes away. You can count on us longer after the sale. WITH US SERVICE IS A PROFESSION--NOT A SIDELINE.

HANSFORD IMPLEMENT CO. Sales - JOHN DEERE - Service Phone 659-2712

BURTONS' TV

659-2121

Burton's TV

DAY, N
A larg
the most e
for your
ANI
Perryt

resored by

★

★

Use large size eggs for the most economy and for your egg money.

Don't throw pumpkin seeds away. Try them roasted or toasted and salted.

ANNUAL TURKEY DINNER

November 10th
Perryton High School Cafeteria

13th and Jefferson
12 till 2:00 p.m.

Adults \$1.75
Children (6-12) \$1.00

Children under 6-free
Sponsored by Ladies of The Catholic Church, Perryton, Texas

Arts & Crafts Guild Meeting

Mrs. W. L. Russell was hostess to members of the Spearman Arts and Crafts Guild, Friday November 1, in her home.

Refreshments were served to those attending the afternoon of painting; Mmes. Ned Turner, Garrett Allen, Jesse Womble, Pope Gibner, P. A. Lyon, Sada Hoskins, Mildred Daily, Bruce Sheets, Freeman Barkley, Guy Fuller and W. L. Russell.

Mrs. Kiff White is to be hostess for the Friday, November 8 meeting.

Miss Karen Gibson, daughter of Mr. and Mrs. Ray Gibson was home from Tech in Lubbock, for the weekend.



WEDDING APPROACHES—Mr. and Mrs. Oscar Schneider are announcing the engagement and approaching marriage of their daughter, Ginger, to Mr. Loyall Turner, son of Mr. and Mrs. Ned Turner. The couple will make their home in Spearman where she is employed by Cut Rate Grocery. Mr. Turner is engaged in farming.

pon, pistols with shoulder stocks, or other national firearms act weapon they might have as a souvenir of their military days.

Anyone with a bomb or grenade should make sure it is de-activated. The IRS can make arrangements to have the device inspected and de-activated.

The registration requirement for gangster-type weapons dates back to the National Firearms Act of 1934. There is no federal registration requirement for ordinary rifles, shotguns, pistols and revolvers, although certain controls on the sales of these weapons become effective December 16, 1968, as part of the new gun law.

Firearms which must be registered under the act include shotguns with barrels less than 18 inches long, rifles with barrels less than 16 inches long and altered rifles and shotguns with an overall length of less than 26 inches, such as shotguns or rifles cut down to pistol size or shape.

Other firearms covered by the registration requirements: fully automatic guns, such

as machine guns and pistols that fire more than one shot by a single function of the trigger, and firearm mufflers or silencers. In addition registration is required of all weapons or devices, except for conventional pistols or revolvers, which are capable of firing a shot and being concealed on a person and weapons formerly classified as "DEWATS" -- de-activated war trophies.

Destructive devices, such as explosives, incendiary or poison gas bombs, grenades, rockets, missiles, mines and certain projectile firing weapons, namely anti-tank guns, bazookas and mortars, also

must be registered.

White said anyone who possesses a firearm or destructive device, as defined by National Firearms Act, and who fails to register the weapon between November 2 and December 1 as required by the gun control act, will be subject to imprisonment up to 10 years, a fine up to \$10,000 or both for each weapon not registered. Under certain conditions, the law provides civil penalties and property forfeitures.

Sunday evening dinner guests of the B. J. Graysons were Mr. and Mrs. Erskin Grayson and children of Dumas.

DITCH WITCH TRENCHERS

Sales - Rentals - Lease

5022 River Road

Amarillo, Texas, 79107

PH 383-5551

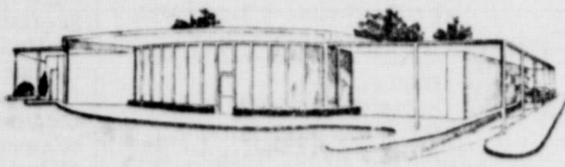

FIRST STATE BANK

SPEARMAN, TEXAS

Invites you to attend

ART AUCTION

November 17, 1968 2:30 P.M.

Library Building

AND

Raffle on a pastel portrait by Dord Fitz.
Tickets \$1.00 each. Drawing to be held at the auction.

Sponsored by the Spearman Art Class

Register Firearms By December 1st

DALLAS--Anyone having an unregistered machine gun, sawed-off shotgun, short barreled rifle or other gangster-type weapon, or a device such as a bomb, grenade or land mine, may register it with the Internal Revenue Service without penalty from November 2 through December 1, according to B. Frank White, Regional Commissioner, Southwest Region, IRS.

The Gun Control Act of 1968, signed into law last week, establishes a 30-day period for the registration of certain weapons and destructive devices. The registration requirement does not affect ordinary rifles, shotguns, pistols and revolvers.

The Gun Control Act Law provides that information or evidence submitted in registering a weapon during this

period cannot be used against the registrant in any criminal proceeding arising out of a prior or concurrent violation of the law. However, this would not prevent prosecution for furnishing false information.

Firearms and devices covered by the registration requirements must be registered by filing Form 4467 in duplicate, with Director, Alcohol & Tobacco Tax Division, Internal Revenue Service, Washington, D. C., 20224.

"Anyone with a weapon to register," White said, "should write or phone an office of the IRS and obtain a copy of Form 4467. Weapons and devices should not be brought to IRS offices for the purposes of registration."

Former servicemen should register any automatic wea-

106 EAST

KENNETH

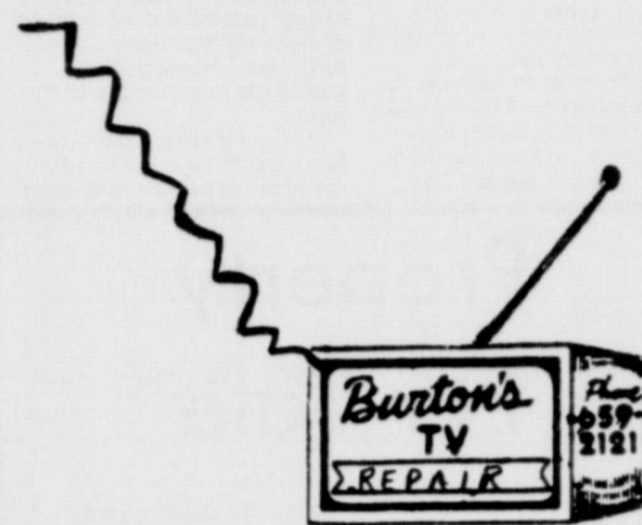

106 E. Kenneth

1968 HANSFORD COUNTY ELECTION RESULTS

Candidates for:	<input type="checkbox"/> DEMOCRATIC PARTY	<input type="checkbox"/> REPUBLICAN PARTY	<input type="checkbox"/> AMERICAN PARTY	WRITE-IN
President & Vice President	<input type="checkbox"/> Hubert H. Humphrey 392 <input type="checkbox"/> Edmund S. Muskie	<input type="checkbox"/> Richard N. Nixon 1359 <input type="checkbox"/> Spiro T. Agnew	<input type="checkbox"/> George C. Wallace 437 <input type="checkbox"/> S. Marvin Griffin	
U. S. Representative, 18th Congressional Dist.	<input type="checkbox"/> J. R. (Dick) Brown 489	<input type="checkbox"/> Bob Price 1646		
Governor	<input type="checkbox"/> Preston Smith 752	<input type="checkbox"/> Paul Eggers 1389		
Lieutenant Governor	<input type="checkbox"/> Ben Barnes 1129	<input type="checkbox"/> Doug DeCluitt 946		
Attorney General	<input type="checkbox"/> Crawford C. Martin 1097	<input type="checkbox"/> Sprösser Wynn 902		
Comptroller of Public Accounts	<input type="checkbox"/> Robert S. Calvert 1118	<input type="checkbox"/> John M. Bennett, Jr. 906		
State Treasurer	<input type="checkbox"/> Jesse James 1223	<input type="checkbox"/> Manuel Sanchez 816		
Commissioner of General Land Office	<input type="checkbox"/> Jerry Sadler 1171	<input type="checkbox"/> Millard K. Neptune 861		
Commissioner of Agriculture	<input type="checkbox"/> John C. White 1024	<input type="checkbox"/> E. G. Schuhart, II 991		
Railroad Commissioner	<input type="checkbox"/> Jim C. Langdon 1037	<input type="checkbox"/> Jim Segrest 952		
Associate Justice, Supreme Court, Place 1	<input type="checkbox"/> Sears McGee 1185			
Associate Justice, Supreme Court, Place 2	<input type="checkbox"/> Tom Reaviey 1195			
Associate Justice, Supreme Court, Place 3	<input type="checkbox"/> Zollie Steakley 1192			
Judge, Court of Criminal Appeals, Place 1	<input type="checkbox"/> W. A. Morrison 1189			
Judge, Court of Criminal Appeals, Place 2	<input type="checkbox"/> Leon Douglas 1185			
State Representative, District 79		<input type="checkbox"/> Malouf Abraham 1384		
Member State Board of Education, District 18	<input type="checkbox"/> Herbert O. Willborn 904	<input type="checkbox"/> Hugh Burdette 997		
Court of Civil Appeals District 7 Associate Justice	<input type="checkbox"/> James A. Joy 1304			
District Judge, 84th Judicial District	<input type="checkbox"/> Max W. Boyer 1456			
District Attorney, 84th Judicial District	<input type="checkbox"/> Robert Gallaway 1379			
County Attorney	<input type="checkbox"/> T. D. Sansing 1420			
Sheriff	<input type="checkbox"/> J. B. Cooke 1523			
County Commissioner Precinct #1	<input type="checkbox"/> Joe Day 887			
County Commissioner Precinct #3	<input type="checkbox"/> B. W. Renner 126			

PROPOSED CONSTITUTIONAL AMENDMENTS

No. <input type="checkbox"/> FOR 632	No. <input type="checkbox"/> FOR 1113
1 <input type="checkbox"/> AGAINST 1101	7 <input type="checkbox"/> AGAINST 647
No. <input type="checkbox"/> FOR 409	No. <input type="checkbox"/> FOR 535
2 <input type="checkbox"/> AGAINST 1323	8 <input type="checkbox"/> AGAINST 1163
No. <input type="checkbox"/> FOR 693	No. <input type="checkbox"/> FOR 1057
3 <input type="checkbox"/> AGAINST 1018	9 <input type="checkbox"/> AGAINST 754
No. <input type="checkbox"/> FOR 729	No. <input type="checkbox"/> FOR 324
4 <input type="checkbox"/> AGAINST 1356	10 <input type="checkbox"/> AGAINST 1371
No. <input type="checkbox"/> FOR 740	No. <input type="checkbox"/> FOR 308
5 <input type="checkbox"/> AGAINST 1002	11 <input type="checkbox"/> AGAINST 1376
No. <input type="checkbox"/> FOR 618	No. <input type="checkbox"/> FOR 550
6 <input type="checkbox"/> AGAINST 881	12 <input type="checkbox"/> AGAINST 1200
No. <input type="checkbox"/> FOR 785	No. <input type="checkbox"/> FOR 480
14 <input type="checkbox"/> AGAINST 927	13 <input type="checkbox"/> AGAINST 1248

FIRST STATE BANK





JUNIOR HIGH SCIENCE TEACHER, Edwin Percy, has been selected by teachers of Spearman Public Schools as Teacher Of The Year.

Percy Nominated Outstanding Teacher

Teachers of Spearman Public School System have selected Mr. Edwin Percy "Teacher of the Year." This nomination qualifies the 32 year old science teacher as a candidate for the same title on the State and National level. Nominees for this honor must be exceptionally skillful and dedicated teachers who are planning to continue in an active teaching status. The

major purpose of the project is to recognize the contributions of the classroom teachers. Nominees must have the respect and admiration of students, parents and co-workers. In their communities as well as in their schools, they should play active and useful roles.

While all these qualifications are to be considered, the most important is a super-

ior ability to impart knowledge to students and to inspire them with a love of learning.

Percy has taught in the Spearman school system for seven years. A native of Seabrook, Texas, he moved to Spearman in 1959 and was employed with the Soil Conservation Service here until he began teaching in 1962.

He received his BA degree from Texas A&M and his masters degree in science from Purdue University. He has attended Kansas State University, the University of Oklahoma and Lamar Tech for special training during Summer Institutes.

The Percy family are members of the Church of Christ where he teaches a college-age Sunday School Class. Previous to this assignment, he taught a class for young adults as well as one for high school students.

Each school system in Texas submits one nominee to the State Board of Education where a committee will select the one teacher from names presented as the Texas nominee for the National Teacher of the Year Award.

The TSTA will make the winning selection the latter part of March.



TEXAS PRESIDENT of the Rebekah Assembly, Mrs. Hazel Davis of Fort Worth, was guest of honor at the Spearman Rebekah Lodge 290 Tuesday evening, Nov. 5. Rebekah Lodges from Perryton and Canadian were co-hostesses for the meeting.

Rebekah President Visits Local Lodge

Spearman Rebekah Lodge 290 met in a called meeting Tuesday evening November 5 in the IOOF Hall with Frankie Duryea Noble Grand, and Lillie Reeves Pro Tem Vice Grand of Canadian, presiding. Rebekah Lodge 225 of Perryton and Rebekah Lodge 124 of Canadian were co-hostesses.

The Rebekah Lodge of Perryton was in charge of the Altar Service.

Mrs. Hazel Davis, President of the Rebekah Assembly of Texas was guest of honor. Mrs. Davis gave a report to

the three Lodges, of the work being done in Texas by the Rebekahs and the Odd-fellows. She announced that the Orphans Home in Corsicana now has only 43 children and there are openings for more if anyone knows of a need for a home, for homeless and needy children. She also reported on the Home for the Aged in Ennis, Texas.

Turkey and dressing and all the trimmings were served to 47 members of the Perryton, Canadian and Spearman Lodges.



Dere Editor:

Me and Mag decided to set down Chewsday nite and eye ball the election returns on TV.

Mag maid up a bunch of peanut butter for us to chomp on while we waited to see who won the election which Mag said she knowed wood be Nick Dixon.

I turned on the set and as soon as the pitcher come on there there set Walter Concrete tellin us all about the returns.

Mag started ravin about how handsome she thawt Concrete wuz and how he had such a good voice.

I seen, right off, that I had better git her some new eye glasses and a hearing ade on account of she couldn't tell the diference betwene a slop bucket and a jar full of roses and, as far as hearing goes she woodin be able to distinguish betwene a bull bellerin and a bird singin.

Concrete explained that what they wuz settin in front of wuzn't what it looked like which wuz a table. He said that what it wuz actual wuz a big hole.

About that time, Concrete reported that won of the states had gone over to Hubert HomeFries and that wuz whin Mag took the heat. She said she wished Walter wood jump in that hole and pull it in after him but insted of join what she wanted, he turned it over to Eric Several Ride who wint on to explain about the electrical college.

We had let the old Red Rooster in the front parlor on account of his keen interest in how Eggers and Egnew wuz goin to make out. Old Red wuz perched up on the table along side Mag where she had gave him some of the peanut butter to peck on. He caused me to miss out on some of the returns on account of he wood pick a crooshal time to start stompin on a peace of the candy with his wood leg. Mag sed he had to do that so as to break the stuff up into small peaces so he wood be Abel to eat it.

We wuz all a settin there lookin at the T. V. when the network took it away from this feller Roger Mud and sed "we now switch you from Mud to Amarillo".

That wuz when this ball headed feller come on and announced that Prestone Smith had done won over Eggers. Old Red let out a crow and dove strate for the TV screne and before we could stop him, he had drove his wood leg smack threw the pitcher tube which put the TV out of action.

Mag jumped up and swung her foot to kick Red but insted she missed him and kicked me square in the solar plexiglass which knocked me plumb out.

I found out later that, when she picked me, she tripped and hit her head on the table which put her in my condishon.

Neither one of us knowed what had happened until we woke up the next day.

CHESTER L. PEABODY, THE THIRD-RETURN SPERT

Fashion Facts For Men and Boys

When you walk through the front door of Cates Mens and Boys wear, its just natural for a fellow to start thinking blue.

The reason for this thought is that the visitor is confronted with one of the most beautiful blue sweaters you have ever seen and I do mean blue, not purple.

If you're an Esquire reader, you'll enjoy seeing some of the garments styled by Merit. These are the fabrics advertised in that magazine.

In brief, you'll surely want to see the shorty pajamas.

On another subject, we've lately noticed several men getting set for comfortable outdoor activity with those insulated coats to meet the season.

You'll find one to fit your size and taste at Cates Mens and Boys wear.



221 Main, Spearman

Lady Golfers Win Tournament

Three members of the local Womens Golf Association, participated in a partnership tournament held last week at the Borger Golf course. The tournament was held on Monday, Tuesday and Thursday mornings with 18 holes played each day.

Those entering from the Spearman Club were Vivian Sims, Anne Sanders and Bertha Salinas. Bertha Salinas and partner Claire Stephens were winners of the 1st Flight, Anne Sanders and partner Coy Howard were runners up. Vivian Sims and partner Frances Chappell were runners up in 2nd Flight. Winners received gift certificates as their awards.

Thursday morning, the first nine holes played qualified players for the regular Ladies Day tournament of the Borger Club. Bertha Salinas held the low gross score for the day.

Las Vegas Show Time Is Theme For Rushee Party

The HD Club Room was the scene for a formal initiation party for rushees who became official pledges to the Rho Rho Chapter of Beta Sigma Phi. The initiation ritual occurred at 7 p. m. November 2, with dinner being served at 7:30.

The theme for the affair was "Show Time At Las Vegas". Appropriate decorations were used for decor. Colored lights played over the gaily decorated scene and table games were offered for the fun of Las Vegas visitors. Garter favors were given the ladies attending. The men received visor caps. The dinner menu featured turkey and ham with all the trimmings.

Pledges attending with their husbands were: Messrs. and Mmes. Jim Evans, Pat Jackson, James Lindsay, Tommy White, R. L. McFarlin, Jimmy Greene, Ray Gressett, Dick Boxwell, James Ed Umphress,

Tom Latta, Bob Meek and honorary member Herbert Butt. Members and husbands attending were Messrs. and Mmes. Dee Allen, Bobby Archer, Dick Countiss, Mike Garnett, Lawton Guthrie, Kent Guthrie, George Jackson, Jim McLain, Ray Martin, Eddie Stewart, Bill West, Bill Wil-meth.



Hospital

Patients in Hansford Hospital are: Henry Armstrong, Elizabeth Beck, Florene Devers, Connie Panckake, Trece Stype, Ellen Reynolds, Nettie Phelps, Roscoe Parks, Claude Burgess, Frances Rhodes, Caylor Hoobler, and Frances Riley. Dismissed: Dolly Baker, Seve Southern, Elward Powell, Nancy Phillips, Barbara Sheets, Brenda Latham and baby, Sheryl Stowers & baby, Becky Alexander, Peggy Vermillion, Mary Cole, Marva Jean Burke, F. A. Shapley, Jr.

Mr. and Mrs. Eddie Jenkins of Sul Ross College at Alpine visited over the weekend with his parents, the H. E. Jenkins and saw the Lynx team play Dalhart.

SS Classes Enjoy Breakfast Meet

Members of the Dorcas and Golden Circle Sunday school classes of the Baptist Church, jointly, enjoyed a Sunday morning breakfast in the Plains Restaurant.

Recognition was given Fern Porter and Carol Quinn, members who had perfect attendance records for the month of October. These and four new members were presented with mum corsages. New members are Chris Arnold, Bernice McBride, Reba Cooley and Barbara Lindsay.

Fern Porter introduced Dr. Elwin Skiles, who spoke to the group on "A Beautiful Life."

Other guests were Rev. and Mrs. B. T. Shoemaker, Mr. and Mrs. Joe Archer and Mr. and Mrs. Darrel McCloy. There were 19 others in attendance at the breakfast meeting.



The Gift Box is beginning to take on another new look as more and more seasonal merchandise is arriving.

The Art Supply Department is presently showing a number of new and attractive picture frames along with oils, brushes and other supplies.

Another new addition that quickly catches the eye is a large assortment of colorful place mats and napkins in various textures and fabrics. We recently remarked about the attractive grouping of candles in so many new designs and colors.

A bountiful selection of wall accessories is also in evidence for gracious gift presentations.

You're sure to enjoy your next visit to the Gift Shop located in the heart of Main Street in Spearman.

The Gift Box



Three good reasons for choosing an ELECTRIC water heater

Now, enjoy hot water service the modern way... with a clean, quiet, quick-recovery electric water heater. You'll have all the hot water your family will ever need... automatically... with no flames, no fumes, no worries. Remember, too, you can place your electric water heater almost anywhere, close to the point of greatest use, because it requires no flue or ventilation. See your dealer or contact our office for information.

COMMUNITY PUBLIC SERVICE
Your Electric Light & Power Company

Property For Sale

The Board of Trustees of the Spearman Independent School District will receive sealed bids for the sale of the following property:

Lots 5 and 6, Block 46, City of Spearman, Texas, and four-unit apartment building thereon, located at Archer Street and West 2nd Avenue, 420-423 West Second Avenue.

A contract of sale will be entered into upon acceptance of a bid with 5% escrow deposit required. An abstract will be furnished. The Spearman School District reserves the right to accept or reject any or all bids received. Bids will be received at the School Business Office, 403 East 11th Avenue, Spearman, Texas not later than 5:00 p. m., Monday, December 9, 1964.

507-9tc



New Arrivals

Mr. and Mrs. Lynn Buzzard announce the arrival of a baby boy born the morning of November 5 in the Perryton Hospital. Travis Lynn weighed 6 lbs., 10 ozs. at birth.

Maternal grandparents are Mr. and Mrs. Dude Brown and paternal grandparents are Mr. and Mrs. Lloyd Buzzard, both are Spearman residents. Great grandparents are Mr. and Mrs. George Buzzard and Mr. and Mrs. Ervin Hester, all of Spearman.

Mr. and Mrs. Bernard Dosssett announce the arrival of Jeffrey Larence who came to live with them this past week. The Dosssets, former Spearman residents, live near Denver. Paternal grandparents are Mr. and Mrs. Larence Dosssett. Maternal grandparents are Mr. and Mrs. Bill Whitford, all of Spearman.

Open Monday Closed Saturday

Beginning Monday Nov. 11, this Beauty Shop will be open Monday through Friday and closed Saturday.



Two experienced operators to serve you.

Ruthie McCoy, Jeri Grange, Hairdressers.

225 S. Snider Ph. 659-3088

Phone for an Appointment, Soon

RUTHIE'S BEAUTY BAR

FOR SALE

3 Bed Rm. Brick - 2 Bath - 2 Car Garage

910 S. Haney St.

2 Bed Rm. Brick - 2 Bath - 2 Car Garage

720 Gibner Dr.

320 Acres Irrigated Land - Hansford County Fully Allotted - 10" Water

8300 ac. Ranch - With 1400 ac. Cultivated Land

CALL

J. L. Brock Agency

206 Main St. 659-2514 Spearman, Texas

314 MAIN PHONE 659-2141

Gordon's DRUG

LAY AWAY NOW

KENNER - TAPE RECORDER

The Toy A Kid

Can Take Anywhere

\$7.47

Lay Away Toys At Discount Prices

Gifts For Men, Women And Children Of All Ages

KENNER SPIROGRAPH

A simple and fascinating way to draw a million marvelous patterns.

\$2.94

Discount Price

The Newest In Pipes All Shapes And Sizes By Yello - Bole, Kaywoodie And Medico.

Groceries

Meats

Phone 659-2224

119 N. Bernice

Cates Grocery

A COMPLETE LINE OF PHILLIPS

OILS, GAS, TIRES,
BATTERIES AND
FARM FERTILIZERS

**GOLDEN SPREAD
SALES CO.**



COME AND EAT

WITH US

BEFORE THE GAME

**PLAINS
RESTAURANT**

65 Chevrolet, - 1/2 ton pickup,
V8, 4 Speed Long Wide Box.
\$1095

67 98-luxury Sedan, Full
Power and Air. Local one
owner car.
\$3195

65 Chev. Impala Station
Wagon V8, Powerglide
Power Steering, Power Brakes
Factory Air. One owner car.
\$1695

65 Ford Galaxie 500 4-Door
Sedan. V8 automatic, Powe.
steering, Factory Air Cond.
A lot of miles left in this one.
\$1495

EXCEL

WE WILL CLEAN ALL

OF YOUR

COLD
WEATHER

CLOTHING

THOMAS CLEANERS

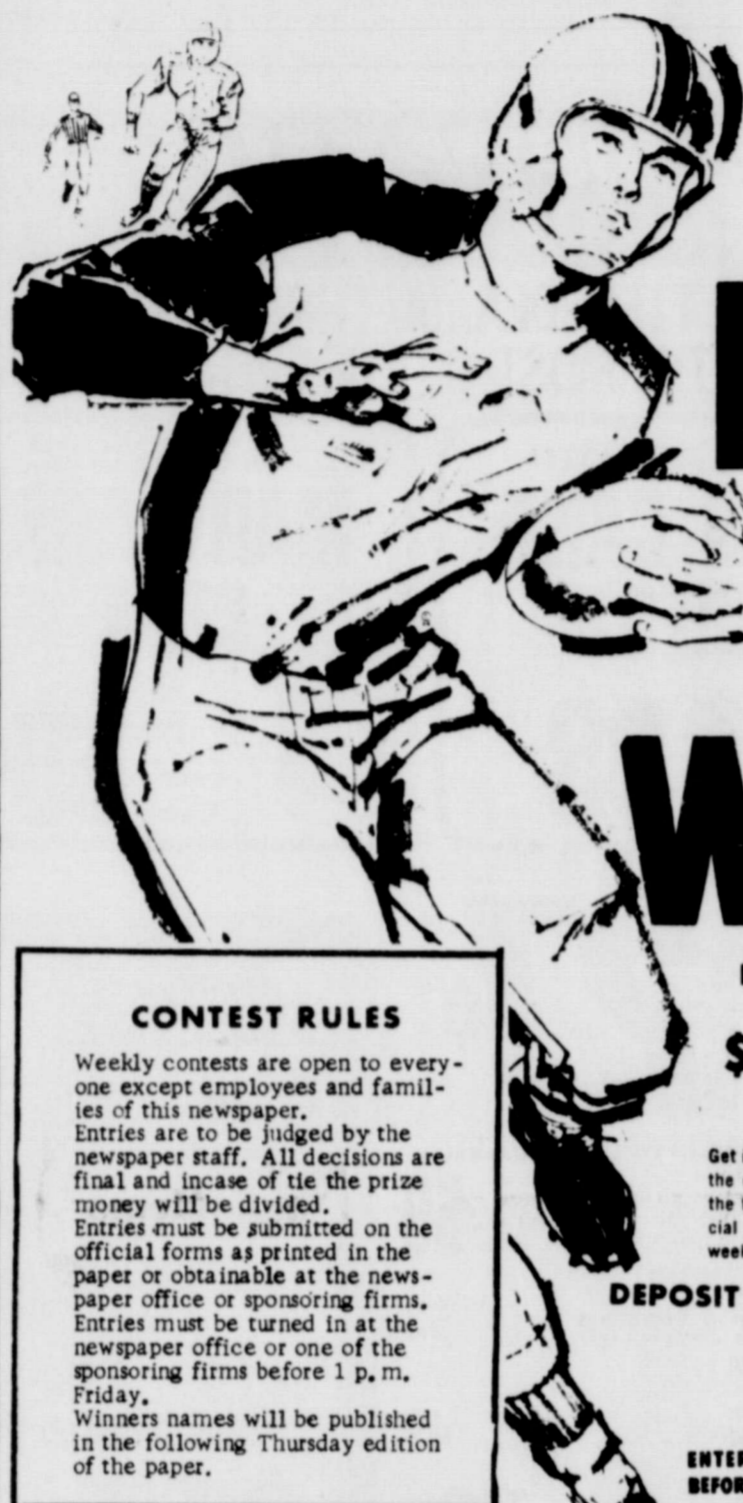

**FOOTBALL
CONTEST**

**WIN! VALUABLE
MERCHANDISE
PRIZES**

FIRST PRIZE SECOND PRIZE

\$10 00 \$5 00

Get in on the fun! Anyone can win; you don't have to be a football expert. Just fill out the entry form below, or pick one up from any participating sponsor. Simply check the teams you think will win. No scores, please. Then, deposit your entry in an official contest box in sponsors' place of business. Enter as often as you wish, every week—enter today!

DEPOSIT ENTRY FORM WITH A FIRM LISTED

NOTHING TO BUY! — ENTER TODAY!

ENTER
BEFORE
1 P.M. FRIDAY

CONTEST RULES

Weekly contests are open to every-
one except employees and famil-
ies of this newspaper.
Entries are to be judged by the
newspaper staff. All decisions are
final and in case of tie the prize
money will be divided.
Entries must be submitted on the
official forms as printed in the
paper or obtainable at the news-
paper office or sponsoring firms.
Entries must be turned in at the
newspaper office or one of the
sponsoring firms before 1 p. m.
Friday.
Winners names will be published
in the following Thursday edition
of the paper.

OFFICIAL ENTRY FORM

NAME _____ ADDRESS _____
CITY _____ STATE _____

JUST CHECK THE WINNER

- | | | | |
|-------------------------|----------------------|----------------------------|-------------------------|
| CANADIAN () | WHITE DEER () | UNIVERSITY OF ARKANSAS () | RICE () |
| CRUVER () | SUNRAY () | BAYLOR () | UNIVERSITY OF TEXAS () |
| SANFORD-FRITCH () | STRATFORD () | SMU () | TEXAS A & M () |
| WTSU () | WESTERN MICHIGAN () | TCU () | TEXAS TECH () |
| OKLAHOMA UNIVERSITY () | KANSAS () | HOUSTON OILERS () | NEW YORK JETS () |
| OSU () | COLORADO () | DALLAS COWBOYS () | NEW YORK () |

TIE BREAKER _____ PHILLIPS _____
PUT SCORE ON TIE BREAKER

WHEN
INSURANCE
IS YOUR
NEED
SEE US

J. L. BROCK, AGENCY

**Sacks & Sacks
Of Food Bargains**

Support the Lynx

Go to the Game



**Seed Cleaning
& Treating**

Wheat Seed

Bonded & Insured

B & B Grain

**Headquarters
For All Your
Men & Boys
Clothing**



R. L. McClellan & Sons Inc.

QUALITY FARM MACHINERY

J.I. CASE ALLIS CHALMERS
KRAUSE DEMPSTER

IRRIGATION PUMPS

"40 YEARS OF SERVICE TO FARMERS"
SPEARMAN, TEXAS 659-2343

WE HAVE ALL

SCHOOL SUPPLY NEEDS



NO JOB TO
LARGE OR SMALL

WE DO EARTH MOVING

THINGS

DR. LUSBY CATS



Wes-Tex Grain
and
Community Fertilizer

WAYMON ETHEREDGE BOX 1028
DEALER SPEARMAN, TEXAS
IN GULF PRODUCTS 79081

YOUR GULF
FERTILIZER
DISTRIBUTOR

JOHN DEERE

THE LONG GREEN LINE

**HANSFORD
IMPLEMENT**



WSCS Has Charter Meeting

The WSCS of the First Methodist Church met October 30, at 3 p.m. in fellowship hall of the church. This was a charter meeting and a history of the women's work in this church was given by Mrs. George Buzzard and Mrs. P. A. Lyon, Sr. The Heritage of the Methodist Women was given by Mrs. John Trindle and Heritage of the E. U. B. women given by Mrs. Robert Adamson.

Attending were Mmes. Michael A. Isbell, Andy Rhodes, John Trindle, Kenneth Williams, George C. Collard, Gayle I. Brown, P. A. Lyon, O. C. Holt, John Bishop, J. T. McWhirter, Robert Adamson, T. D. Sansing, Roy Jones, C. A. Gibner, Bruce Sheets, E. L. Garner, W. H. Tarbox, J. B. Buchanan, Eddie Healer, Ben Colburn, Sid Beck, Jr., Jim McLain, Bill Strawn, Donald E. Reed, Burl Buchanan, Richard Baxter, H. M. Siedeck, Bert Sheppard.

CHARTER MEMBERS--These original charter members of WSCS of the First Methodist Church were present at the Oct. 30 meeting at WSCS. They are left to right, Mmes. C. A. Gibner, O. C. Holt, P. A. Lyon, Roy Jones, Harry Siedeck, John Bishop and Bruce Sheets

Mr. and Mrs. Wesley Brinkley of Lubbock were in Spearman over the weekend visiting with their parents, Mr. and Mrs. Granville Boyd and Mr. and Mrs. John Brinkley.

Miss Linda Smith, daughter of Mr. and Mrs. Don Smith, was home for the weekend from Stillwater, Oklahoma, where she is attending college.

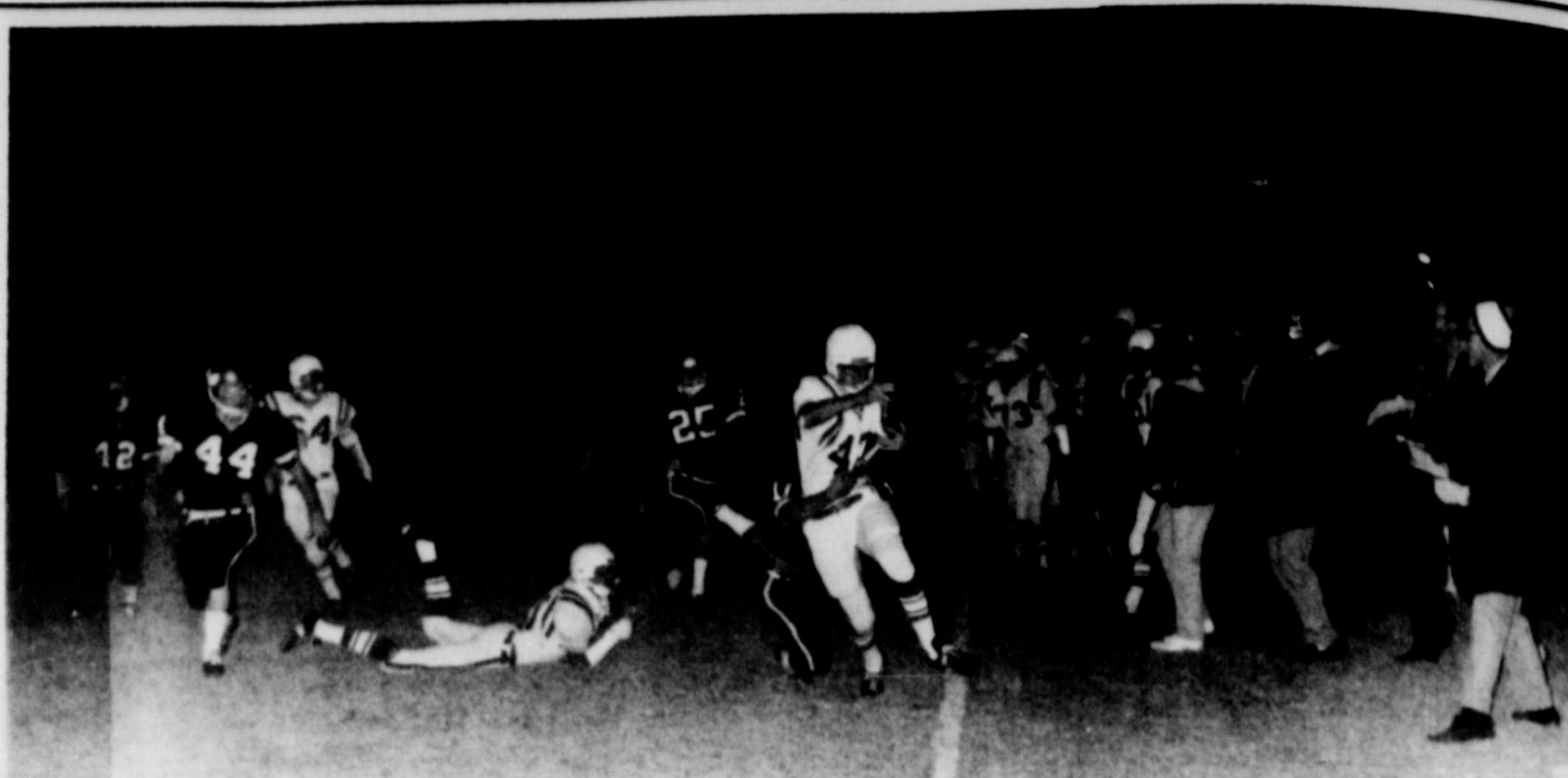

THE VERY FIRST play of the game Friday night was an indication of things to come, as is pictured above. Bobby Smith is shown as he was shoved out of bounds, on the opening kick-off, after he returned it 60 yards. The Lynx went ahead to win the game 34-6, preparing for their game with the Phillips Blackhawks at Phillips Friday night.

THRIFTY MENU-BUILDERS FOR FROSTY FALL DAYS!

BETTER FOOD FOR LESS

IDEAL

FOOD STORES

TRUST IDEAL TO COME UP WITH A BETTER IDEA...A THRIFTIER PRICE AND THE WIDE VARIETY IT TAKES TO GET THE MOST OUT OF EVERY FOOD DOLLAR!



CHRISTMAS AHEAD!

STAY AHEAD WITH FREE GUNN BROS. STAMPS FROM THRIFTY IDEAL!

ENRICHED
PILLSBURY FLOUR
5-Lb. Bag **48¢**

PILLSBURY ASSORTED
LAYER CAKE MIXES
3 PKGS. **88¢**

ALL GRINDS COFFEE
MARYLAND CLUB
1-Lb. Can **69¢**

Prices Effective Thru Sat., Nov. 9, 1968—Limit Rights Reserved

STAR KIST CHUNK STYLE
TUNA 6 1/2 Oz. Can **27¢**

DAIRY BAR SPECIALS . . . FULL OF HEALTHFUL IDEAS . . .

Cracker Barrel Cheese MILD, MELLOW, SHARP 10-Oz. Pkg. **59¢**
OR EXTRA SHARP

Longhorn Cheese 10-Oz. Pkg. **57c** **Cottage Cheese** 10-Oz. Ctn. **53c**

Swiss Cheese 6-Oz. Pkg. **39c** **Egg Nog** Quart **49c**

Pure Honey 24-Oz. Jar **59¢**

Keebler Cookies 3 Pkgs. **1.00**

Vanilla Ice Cream 1/2-Gal. Ctn. **59¢**

Cat Foods 7 6 1/2-Oz. Cans **1.00**

KUNER'S WHOLE KERNEL
GOLDEN CORN 5 303 Cans **1.00**

CUT GREEN BEANS 6 303 Cans **1.00**

WHOLE TOMATOES 3 303 Cans **69¢**

Pie Pumpkin 303 Can **19c** **Green Beans** 2 303 Cans **29c**

TEXAS JUICE
ORANGES 5 LB. BAG **49¢**

CABBAGE LB. **7¢**

TURNIPS 3 LBS. **19¢**

FRESH DRESSED, U.S.D.A. GRADE A
FRYERS WHOLE **29¢** Lb.

CUT-UP FRYERS Lb. 35c

FRESH DRESSED FRYER PARTS AT IDEAL LOW PRICES!

BREASTS, LEGS, THIGH **PICK OF THE CHICK** Lb. **59c**

ALL WHITE MEAT **FRYER BREAST** Lb. **69c**

TENDER **FRYER THIGHS** Lb. **59c**

PLUMP **FRYER LEGS** Lb. **55c**

GRADE A 4-LEGGED **FRYERS** Lb. **43c**

DOUBLE BREASTED **FRYERS** Lb. **49c**

SWIFT'S PREMIUM GRADE A OVEN-READY
BUTTERBALL TURKEYS

TOM TURKEYS 18 To 22-Lb. AVERAGE **49¢** Lb.

HEN TURKEYS 10 To 14-Lb. AVERAGE **53¢** Lb.

BAR-S FULLY COOKED BONELESS
CANNED HAMS 3-Lb. Can **2.00** 5-Lb. Can **4.00**

OSCAR MAYER **SKINLESS FRANKS** 1-Lb. Pkg. **69c**

MEADOWDALE **SKINLESS FRANKS** 1-Lb. Pkg. **59c**

BAR-S BY-THE-PIECE **BOLOGNA** Lb. **49c**

CAMELOT SOLE, PERCH OR **HADDOCK STEAKS** 10-Oz. Pkg. **49c**

CLEARFIELD **LONGHORN CHEESE** Lb. **69c**

BAKED BEANS OR **POTATO SALAD** Pt. Ctn. **39c**

—SWIFT'S PREMIUM PRO-TEN BONELESS BEEF ROASTS—

ROLLED & TIED **Rump Roast** Lb. **98c**

BONELESS **Sirloin Tip** Lb. **98c**

BONELESS PRO-TEN **Patio Roast** Lb. **98c**

BONELESS CENTER-CUT **Chuck Roast** Lb. **89c**

FROZEN FOOD SPECIALS
CAMELOT CROWN QUALITY
ORANGE JUICE 3 12-Oz. Cans **1.00**

FROZEN **SKINNERS NOODLES** 8-Oz. Pkg. **29¢**

HEALTH & BEAUTY AIDS
VICKS FORMULA 44
COUGH SYRUP 3.5-Oz. Btl. **78¢**

QUICK RELIEF! **ANACIN TABLETS** BTL. OF 50 **63¢**

- CHICKEN-NOODLE **Campbell's Soup** 6 No. 1 Cans **1.00**
- REG. LIVER OR CHICKEN **Friskies Dog Food** 7 No. 1 Cans **1.00**
- CAMPBELL'S BEAN, VEGETARIAN, **Vegetable Soup** 7 No. 1 Cans **1.00**
- PILLAR ROCK **Red Salmon** 6-Oz. Can **69c**
- WITH MEAT BALLS **Austex Spaghetti** 24-Oz. Can **49c**
- ALL VARIETIES **Gooch's Egg Noodles** 10-Oz. Pkg. **29c**
- SKINNER'S **Raisin Bran** 14-Oz. Pkg. **39c**
- RECONSTITUTED **Realemon Juice** 12-Oz. Btl. **29c**
- SUGARINE **Liquid Sweetener** 6-Oz. Btl. **79c**
- COMSTOCK APPLE OR FR. APPLE **Pie Fillings** No. 2 Can **39c**
- GALA **Paper Towels** Twin Pack **49c**
- ASSORTED COLOR **Aurora Tissue** 2-Roll Pack **27c**
- DOWNY **Fabric Softener** King Size **1.49**
- LIQUID CLEANER **Mr Clean** Giant Size **69c**
- WITH BLEACH **Comet Cleanser** 2 14-Oz. Cans **35c**
- HOUSEHOLD CLEANER **Spic and Span** Giant Size **89c**
- NEW! **Biz Pre Soak** 25-Oz. Size **79c**

NOVEMBER 7, 1968

AN ADVERTISING SUPPLEMENT TO THE SPEARMAN REPORTER, NOVEMBER 7, 1968

63c
78c
89c
98c
39c
69c
49c
43c
55c
35c

NOVEMBER MOVIE CALENDAR

November is Movie Month!

SUNDAY	MONDAY	TUESDAY	WEDNESDAY	THURSDAY	FRIDAY	SATURDAY
10 3:30 PM "PALM SPRINGS FARADISE" Walter Szek 8:00 PM "ALVAREZ KELLY" William Holden Richard Widmark	11 12:00 M "THE UNTOUCHABLES" Robert Stack	12 12:00 M "THE UNTOUCHABLES" Robert Stack	13 8:00 PM "WITH ANGELS" Richard Widmark 12:00 M "THE UNTOUCHABLES" Robert Stack	14 12:00 M "LAST WAGON" Richard Widmark	15 6:30 PM "SEPTEMBER" Rock Hudson Gina Lollobrigida 12:00 M "LAST OF ADRIAN" Richard Widmark Dana Wynter	16 10:45 PM "KISS GOODBYE" James Cagney "THE CLAW" Basil Rathbone at Sherlock Holmes
17 9:30 PM "SWIM PERS PARADISE" Walter Szek 8:00 PM "SONS OF KIBBI" John Wayne	18 12:00 M "THE UNTOUCHABLES" Robert Stack	19 12:00 M "THE UNTOUCHABLES" Robert Stack	20 8:00 PM "CAPRICE" Doris Day Richard Harris 12:00 M "THE UNTOUCHABLES" Robert Stack	21 12:00 M "STOPOVER TOKYO" Robert Wagner Joan Collins	22 6:30 PM "40 POUNDS OF TROUBLE" Tony Curtis Suzanne Pleshette 12:00 M "LAND OF ANGELS" Chuck Gable Yvonne DeCarlo	23 10:45 PM "HELI DRESSER" John Payne "TIGHT" Basil Rathbone at Sherlock Holmes
24 9:30 PM "CASANOVA" Curt Jurgens 8:00 PM "PEKING" Churlton Heston Ava Gardner	25 12:00 M "THE UNTOUCHABLES" Robert Stack	26 12:00 M "THE UNTOUCHABLES" Robert Stack	27 8:00 PM "BIRKIN BEACH" Frankie Avalon Amanda Donohoe 12:00 M "THE UNTOUCHABLES" Robert Stack	28 12:00 M "THREE CAME HOME" Claudette Colbert	29 6:30 PM "THE BORGIA STICK" Don Murray inger Stevens 12:00 M "WINDY" Edward G. Robinson Joan Bennett	30 10:45 PM "PORT OF HELL" "STRONGHOLD" Veronica Lake

DAYTIME PROGRAMS

MONDAY THRU FRIDAY	SATURDAY	SUNDAY
6:30 am Tuggie/Weather/Farm 7:00 am Tuggie Time (pic)	7:00 am Modern Education 7:30 am Cisco Kid 8:00 am Casper 8:30 am Adventures of Gulliver 9:00 am Spiderman 9:30 am Fantastic Voyage 10:00 am Journey to Center of Earth 10:30 am Fantastic Four 11:00 am George of the Jungle 11:30 am American Bandstand (time varies—see inside)	7:00 am Modern Education/Herald of Truth 7:30 am Cisco Kid 8:00 am Ask Your Minister 8:30 am King Kong 9:00 am Bullwinkle 9:30 am Notre Dame Football 10:00 am PRO NEWS 10:30 am NCAA Football Highlights 11:00 am Linus the Lionhearted 12:00 pm Discovery '68 1:00 pm The Beatles 2:00 pm Surfside Seven 3:00 pm Operation Entertainment 3:30 pm 5:00 pm
8:15 am Exercise with Margaret 9:00 am Dream House 9:30 am One Life to Live 10:00 am Dick Cavett Show 11:00 am Bewitched 11:30 am Treasure Island 12:00 pm PRO NEWS 12:30 pm Ruth Brent/Baby Doctor 1:00 pm Newlywed Game 1:30 pm Dating Game 2:00 pm General Hospital 2:30 pm Password	7:00 am 7:30 am 8:00 am 8:30 am 9:00 am 9:30 am 10:00 am 10:30 am 11:00 am 11:30 am 12:00 pm 12:30 pm 1:00 pm 1:30 pm 2:00 pm 2:30 pm 3:00 pm 3:30 pm 4:00 pm 4:30 pm 5:00 pm 5:30 pm	7:00 am 7:30 am 8:00 am 8:30 am 9:00 am 9:30 am 10:00 am 10:30 am 11:00 am 11:30 am 12:00 pm 12:30 pm 1:00 pm 1:30 pm 2:00 pm 2:30 pm 3:00 pm 3:30 pm 4:00 pm 4:30 pm 5:00 pm 5:30 pm



3:00 pm Wide World of Sports

All times CENTRAL STANDARD TIME.

Better Picture in Bigger Area

KVII Gets Texas' Tallest Tower

Texas' tallest television tower is no Texas tall tale. Bill Canady, Channel 7's Director of Engineering, explains: "We'll begin erecting the new tower in about a month. To give you an idea of its height—it's three times taller than Dallas' highest building; it's 15 of our own Santa Fe buildings stacked on each other; it's 200 feet higher than the tallest antenna atop the Empire State Building; it's equivalent to a 150-story building. In other words, it's tall! The station's new tower will stretch upward 1,706 feet above average terrain, with an overall height above mean sea level of 5,049 feet.

"When we finally top her out and begin transmitting from the new stack, we'll increase our service area by nearly 9,000 square miles (about the size of New Jersey and Rhode Island combined). That means that cities such as Hereford, Pampa and Dalhart will receive essentially show-free pictures in other words, about the same quality picture we've received in Amarillo," Canady said. "Area viewers with their own antennas will get substantially better reception than they are now getting from any Amarillo station," he added. "Cable viewers also will see a definite improvement in reception.

Foundations for the structure have been laid. "You can tell a little about the tower's size by the foundation required to support it," Canady noted. "The base contains 73 cubic feet of concrete and four tons of reinforcing steel. The whole thing covers about 625 square feet.

Construction is expected to begin December 1, with completion set for around January 15. The tower will be located 12 miles north-northwest of downtown Amarillo, 5 miles northwest of the present tower north of the city.

Canady, a veteran television engineer with experience in tower construction, is still somewhat awed by this one. "Everything about it is huge," he said, studying photographs of the steel giant. "There will be 191 tons of steel in the tower, including the 6-ton helical antenna portion that bolts on top. The guy cables are 31,000 feet long; if they were unraveled and the individual wires laid end to end, there would be 400 miles of wire in each cable. That's about as far as from here to El Paso. There are two-and-a-half miles of electrical wiring. It'll take about two-and-a-half tons of zinc to galvanize the thing."

Canady paused a moment, apparently thinking about who's going to have to change the lights that blink out at the top. "For anyone at physical condition to attempt it," he finally went on, "it'll take about an hour-and-a-half to climb the 1,230 steps in the ladder to the top." He hesitated in good shape, he repeated. "That's for somebody in good shape," he repeated. "Any way you look at it," Canady mused, "it's a long way to the top!"

Added Experience Gives Greater Depth

Veterans Staff Channel 7's Pro News Team



Tom Martin, Jack Tompkins, Jim Pratt, Bob Izzard, Woody Van Dyke, Fred Norman, Roger Davis

If experience is the criteria for measuring the worth of professional news, then the Pro News Team on KVII-TV rates right at the top. Experience they have!

Take Jim Pratt and Bob Izzard for instance. As "anchor men" on the Pro News Team, they add to the depth of reporting found in every newscast on KVII-TV. Pratt is a veteran newscaster and managing editor of the Channel 7 news team. He has had 21 years of broadcast journalism, covering news for radio and television stations throughout Texas. He knows the Panhandle and the state intimately. He has received numerous broadcast awards significant among them being the CBS News Fellowship at Columbia University Graduate School.

News Director Bob Izzard is a familiar face around news time. Since 1948, he has covered nearly every major story in and around Amarillo—and many from afar—murder to the Alaska earthquake. He has traveled the world over, and his first-hand knowledge of conditions in troubled spots, such as Vietnam, gives him special insight into news reported from those areas.

When you hear, "The Pros are on Channel 7," that means, in addition to Pratt and Izzard, the new faces of Woody Van Dyke in sports, Fred Norman in law and Roger Davis, news hawk.

Woody Van Dyke is one of the state's best-known television sports personalities. It's not often a station can acquire a man who is both a top athlete and top-notch sports reporter. A 7 sprinter, he attended his high school and college on a track and field scholarship. Woody Van Dyke is a graduate of the National Academy of Broadcasting in Washington, D.C.; he broke into professional broadcasting in Kilgore, moved to Waco, then to WFAA-TV in Dallas.

When it comes to authorities, there are few newscasters as qualified as Fred Norman. He first studied the elements as a B-17 navigator on strikes over Germany. Twice he barely escaped alive in hair-raising crashes of his riddled bombers. Quickly changing the subject, he recalls, "Clark Gable" was in the same wing at the time."

PRIME SHOWS FOR AFTERNOON

"Our afternoon lineup of shows is one of the finest available anywhere from the California coast to New York Harbor," John Tyler, Channel 7's general manager, observed.

"It's designed with the home-maker and youngster in mind," he added. For example, at 2:30 p.m., PASS WORD is on. "These are specially selected programs from the best of this highly popular word game show hosted by Allen Ludden," Tyler said.

3 p.m., RUN FOR YOUR LIFE. "This engrossing adventure series stars Ben Gazzara as the stricken attorney with only a few months to live. We're sold on the quality of the series, and viewers can see it on 7."

4 p.m., DARK SHADOWS. "Tonight's episode of tales from the nether world from an earlier time spot to 4 p.m. Many told us that they were just getting home from school about this time, and would we show it then? We are."

4:30 p.m., TUGGIE TIME. "He's the one who's just as much as the kids do. He's one of the most natural performers we've run across in many years of comedy shows. He's teamed with comedy legends, Laurel and Hardy, Comedy Capers and his ever-fresh wit and wisdom.

Ruth Brent Moves To Channel 7

The Ruth Brent Show, 12:30 p.m. to 12:55 p.m., Monday through Friday, provides a pleasant interlude between lunch and dishwashing for the area's busy women.

Ruth, a charming hostess, has a lively collection of features full of entertainment and enjoyment for the active housewife.

She visits with the nationally famous and the locally talented, talks about fashions, provides household hints, decorating tips, gift and party suggestions and being an accomplished cook, she includes demonstrations of food preparation on the show.

Shifting to news, he became assistant news director at a major TV station in Spartanburg, S.C., and while there filed several reports on a local labor dispute that were broadcast nationally on Walter Cronkite's network news program.

Davis received the School Bell Award presented by the South Carolina Educational Association for public television.

COMPLETE CH. 7 PROGRAM SCHEDULE INSIDE

Save this convenient viewers' guide to this month's exciting programs on KVII-TV in addition to your favorite viewing hours' top educational entertainment, and sports. SPECIAL for the next few weeks. Write to Box 925 for additional copies.

NOVEMBER MOVIE CALENDAR

For listings of all Ch. 7 movies this month, see back page of this schedule.

"Any way you look at it," Canady mused, "it's a long way to the top!"

Canady mused, "it's a long way to the top!"



NOVEMBER SPORTS

DAILY
6:15 pm Woody Van Dyke and
with
10:20 pm PRO SPORTS

WEDNESDAYS
11:00 pm Darrell Royal

THURSDAYS
11:00 pm Don Meredith

SATURDAYS

Nov. 9 12:45 pm Purdue vs. Minnesota
Nov. 16 12:45 pm NCAA Wild Card Game
7:30 pm Alabama vs. Miami
Nov. 23 5:00 pm USC vs. UCLA
Nov. 24 1:45 pm Texas A&M vs. Texas
Nov. 30 12:15 pm Army vs. Navy
1:30 pm NCAA Wild Card Game (tentative)
1:30 pm Wide World of Sports following many games.

SUNDAYS
Nov. 10 Notre Dame vs. Pittsburgh (teplay)
Nov. 17 Notre Dame vs. Georgia Tech (teplay)
Nov. 24 NCAA Game of the Week (teplay)
10:00 pm NCAA Football Highlights
11:15 pm ENMT Football
11:15 pm Gene Stallings

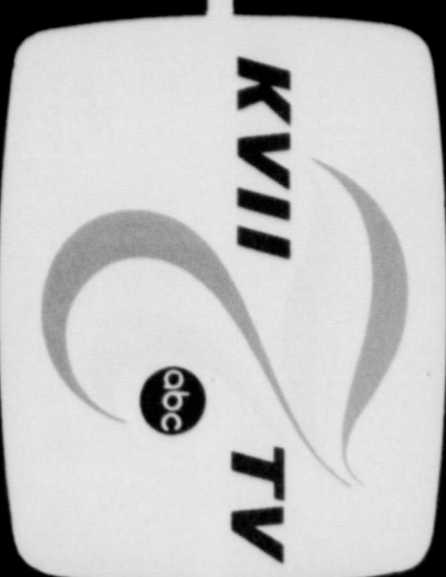

SPECIALS

Wednesday, Nov. 13, 6:30 pm
"THE SENSE OF WONDER"
Saturday, Nov. 16, 7:30 pm
NCAA FOOTBALL—Alabama vs. Miami
Sunday, Nov. 17, 9:00 pm
"UNDERSEA WORLD OF JACQUES COUSTEAU—WHALES"
Saturday, Nov. 23, 9:00 pm
NCAA FOOTBALL—USC vs. UCLA
Thursday, Nov. 28, 6:30 pm
"THE THANKSGIVING VISITOR"
Friday, Nov. 29, 8:30 am - noon
CHILDREN'S SPECIAL—"CARTOON JUBILEE"
Friday, Nov. 29, 9:00 pm
MAN AND HIS UNIVERSE... THE SCIENTIST™

All times CENTRAL STANDARD TIME.

MARSH MEDIA LTD.
Amarillo, Texas

Day	6:00 pm	6:30 pm	7:00 pm	7:30 pm	8:00 pm	8:30 pm	9:00 pm	9:30 pm	10:00 pm	11:00 pm	12:00 pm
SUNDAY			Land of The Giants	The FBI	The Sunday Night Movie	"ALVAHEEZ KELLY" William Holden Richard Widmark	"SONS OF KATIE ELDER" John Wayne	Nov. 21 "55 DAYS AT PEKING" Charlton Heston Ava Gardner David Niven	PRO NEWS	PRO NEWS	Gene Stallings Show
MONDAY			PRO NEWS	The Avengers	The Outcasts	Payton Place	The Big Valley	That's Life	PRO NEWS	The Joey Bishop Show	THE UNTOUCHABLES
TUESDAY			PRO NEWS	The Mood Squad	It Takes A Thief	NYPD	Nov. 13 "JOHN GOLDFARB, PLEASE COME HOME" Shirley Maclaine Peter Ustinov	Nov. 20 "CAVRICE" Doris Day Richard Harris	Nov. 27 "BIKINI BEACH" Frankie Avalon Annette Funicello	PRO NEWS	The Joey Bishop Show
WEDNESDAY			PRO NEWS	Here Come The Brides	Payton Place	Nov. 13 "THE TROUBLE WITH ANGELS" Hayley Mills Kosshind Russell	Nov. 20 "CAVRICE" Doris Day Richard Harris	Nov. 27 "BIKINI BEACH" Frankie Avalon Annette Funicello	PRO NEWS	The Joey Bishop Show	THE UNTOUCHABLES
THURSDAY			PRO NEWS	The Ugliest Girl In Town	Bewitched	Journey To The Unknown	The Felony Squad	Judd For The Defense	PRO NEWS	The Joey Bishop Show	THE LATE SHOW
FRIDAY			PRO NEWS	Cinema	"THE UGLY AMERICAN" Marlon Brando	The Gurs Of Swinett	Judd For The Defense	Judd For The Defense	PRO NEWS	The Joey Bishop Show	THE LATE SHOW
SATURDAY			PRO NEWS	The Dating Game	Nov. 22 "40 POUNDS OF TROUBLE" Tony Curtis Suzanne Pleshette	Nov. 29 "THE BORGLIA STICK" Don Murray Inger Stevens	Judd For The Defense	Judd For The Defense	PRO NEWS	The Joey Bishop Show	THE LATE SHOW—Pt. II

etbal
ing F
Seam
is now
nization
held Nov
the hospi
Fret Stat
from c
invited
interest
this leag
meetin
sers are t
ould con
8330, or
are for
by the
Anyon
informa
e of the
Stev
serv
Tod
ed serv
in Mont
Stanley,
Thursday
10 p.m.
Stanley
ev. Dr
ate. C
and Cel
well Bro
Stewart,
an sick
Stem
back No
Artembe
in this c
Collabor
member
of Char
The Wo
ers in
S. Ha
an and
the Old
Po
Re
October
cycle
storage
by C
they re
probab
where p
C. Le
ricle w
decide
lined t
Place of
event
ews Str
owned
his par
was hit
dup c
Thoma
Ertin
the car
7th e
\$77
Edw
a 10
ran
Cherole
Hsie,
Fu
R
was i
Friday c
Ellie R
Mrs.
ember 6
rial w
Idal
was th
and M
erman
of C
surviv
ad one
The
Dinn
Uni
ladic
are
aguir
May, 1
ing w
in the
at fir
They a
delli
serv
price
and s
jects w