



# The Spearman Reporter

MARKETS	
Wheat	\$1.31
Milo	\$1.78
Oats	\$ .70
Soybeans	\$2.35
Barley	\$1.00
Corn	\$1.20

VOLUME 59, NO. 28

THE SPEARMAN REPORTER, Hansford County, Texas, 79081

THURSDAY, MAY 2, 1968

## Primary Balloting Set Here Saturday, May 4

Democratic and Republican primary balloting is scheduled here and throughout Texas Saturday May 4. Limited interest is being shown in local races but some hotly contested state and area races are expected.

Hansford county races are not contested. Democrats up for re-election include T. D. Hanning for County Attorney, B. Cooke, Sheriff; J. D. Helms, Hansford County Democratic Chairman; B. W. Hanner, Commissioner Precinct 3; Don McClain, chairman precinct 3; Roy Riley, precinct 4 chairman; W. L. Johnson, chairman precinct 3; Joe Day commissioner precinct one; J. L. Brock, chairman precinct 10.

An area race attracting a great deal of attention is for associate justice, Court of Civil Appeals, Seventh Supreme Judicial District with three on the Democratic ballot--Jack Hazelwood, James A. Joy and Bruce L. Miller. Voters here are still some what undecided about their choice in the field of 10 candidates for State Governor on the Democratic ballot and a choice of three on the Republican ballot. Most of the noise is being made at least in this area by Preston Smith, Eugene Locke, Waggoner Carr, and John Hill. Less is being heard in this area from Dolph Briscoe, Pat O'Daniel, Albaso Veloz, Don Yarborough, Bonnie Mae Hackworth and Edward L. Whittenburg.

The winner of the Republican three-man race for Governor (Paul Eggers, Wallace Slik and John R. Trice) will face the Democratic winner in September, after the choice is made Saturday.

There is almost certainly to be a runoff necessary for the Democrats and possibly may be one for the Republican governor bid.

Ben Barnes, Don Gladden and Gene Smith are stirring a little interest in the Democratic lieutenant governor's

race, with Ben Barnes getting the most attention in this area.

Another race which cannot be decided until the general election is for U. S. Congressman, 18th district, where Republican Bob Price is alone on the Republican ballot and J. R. (Dick) Brown is alone on the Democratic ballot.

Malouf Abraham, Republican candidate for State Representative 79th District, is assured the win in the primary. He has no opponent listed on the Democratic ballot.

Democrats also have contested races for comptroller of public accounts--Robert S. Caivert and Dallas Blankenship; for associate justices, Supreme Court of Texas--place 1, Sears McGee and Matt Davis; place 2, James G. Denton and Tom Revely.

A light vote is forecast for primary balloting. Although Hansford County has for the past several years turned in a heavy Republican vote in the general election, Republican primary voting is usually very small. Last year 29 votes were cast in this primary; four years ago some 95 voted.

Weekend guests in the home of Mr. and Mrs. Waymon Etheredge were her parents from Lamesa, Mr. and Mrs. Frank Condon.

Mr. and Mrs. Robert Novak and Mr. and Mrs. Daniel Sheets enjoyed a trip to San Antonio last week where they visited their children and grandchildren, Mr. and Mrs. Perry Sheets, Carolyn, Lee and Jeff. While there, they went twice to the HemisFair and the men enjoyed a side trip of fishing in Falcon.

Mrs. W. L. Russell is home now after visiting her daughter, Mr. and Mrs. J. V. Burdett in Lamesa for two weeks. She also visited her son, Mr. and Mrs. Bill Russell, Jr. in Bronco.

Mrs. Angie Sheets and children were here over the weekend visiting her parents, Mr. and Mrs. Marshall Walker.

## Pioneer Resident Buried Monday

Funeral services for a pioneer resident of Gruver and Hansford County, W. E. (Squire) Maupin, were held Monday at 2 p. m. in the Gruver Methodist Church. The Rev. Leland Spurrier, pastor, officiated.

Burial was in Gruver Cemetery under the direction of Boxwell Funeral Directors of Spearman.

Mr. Maupin died Friday afternoon at his summer home near Monte Vista, Colo. He was 79 years old.

A native of Calhoun, Mo., he operated the first dairy in the Gruver area. A retired farmer and rancher, Mr. Maupin was a member of the Gruver Methodist Church. Survivors include his wife, two sons, E. W. (Buck) and W. L. (Pete) both of Gruver, three grandchildren and three great-grandchildren.

Pallbearers were Dan Schrader, Bobby Gruver, Don Hudson, Don A. Hintergardt, Richard Hintergardt, George C. Lowe, Jack Thomas and Elmo McClellan, Jr.

Honorary pallbearers were Darrell Cooper, Ed Vernon, William R. Murrell, J. C. Harris, Dave McClellan, Ted McClellan, Elmo McClellan, Sr., Lawrence Gruver.

## Lodge Members Attend Meet

Odd Fellows and Rebekahs were in Amarillo April 26-28 for the Panhandle Association meeting celebrating the 149th year of IOOF Lodge.

The meeting was held at Odd Fellow Hall beginning Friday evening with a banquet. Mr. Leo Feese, Past Grand Master was the main speaker. His talk covered the meaning of Odd Fellowship. Mr. Feese is a member of the Grand Lodge of Kansas. Other meetings were conducted Saturday and Sunday.

Those going from Spearman were Mr. and Mrs. Clarence Pettitt, Mr. and Mrs. J. M. Kenney, Mr. and Mrs. Otto Holland, Mrs. Thelma Kenney and Mrs. Ruth Caro.

## Voters Urged To Precinct Conventions

J. D. Helms, County Democratic Chairman, and Jack Hart, Republican Chairman, urge everyone to attend precinct conventions this Saturday.

Precinct conventions are open to all voters who participate Saturday in party primary elections. They are the first step in a long journey to the national conventions and the nominations of presidential and vice presidential candidates.

The precinct convention is the very essence of "grass roots" participation of political and governmental affairs. At the precinct conventions, you and your neighbors select your delegates and voice your opinions. It is the only place you can have a say in the presidential nominee of your party. It is by attending a precinct convention that every individual voter has the opportunity and ability to be heard and to make his views known concerning his particular political philosophy and to give expression to those political concepts in which he believes.

Democratic precinct conventions are scheduled to be held at 2 p. m. at each of these polling places: Precinct 1, Courthouse; Precinct 10, Jr. High School; Precinct 4, Jr. High Bldg.; Precinct 3, Gruver Elevator; Precincts 7 & 8, Remmer farm house, Precinct 9, Morse School.

Republican conventions will be held at 7:30 after the polls close at the courthouse in Spearman and the junior high school in Gruver. The county convention will be held May 11 at 7:30 at the courthouse.

In addition to the familiar doctor and nurse there are hundreds of people behind the scenes in a hospital, each making a valuable contribution to patient care. Visit your local hospital from 2-4 p. m. Sunday, May 5 for open house.

## Hospital Open - House Sunday From 2.5 p. m.

"Your Hospital--People Caring For People" will be the theme for National Hospital week which will be observed by Hansford Hospital May 12-18.

To kick off this special week, the local hospital will be open for public inspection and open house activities from 2-4 p. m. Sunday May 5.

During these hours the public is invited to visit the hospital and be conducted on a special tour of its outstanding facilities. The hospital is one of the best equipped plants in this part of the Panhandle.

People who contribute to patient care will be spotlighted during observance of National Hospital Week.

Too much cannot be said about the personnel on the staff at Hansford Hospital; and it is very fitting that they should be in the spotlight for patients in Hansford Hospital are loud in their praise for the outstanding care rendered by the nursing staff.

The Board of Directors and Administrator of Hansford Hospital would like to take this opportunity to invite the public to open house on May 5.

For the people that do not know the board members of Hansford Hospital, they are Art Evans of Gruver, President; Everett Vanderburg of Spearman, Vice President; Howard Barkley of Gruver, Secretary; Charles Reid of Morse, Roy Thomas of Gruver; and Marcus Larson of Spearman. The hospital administrator is S. M. Anderson. Mrs. Eloise Renner, R. N. is Supt. of Nurses. At this time there are two doctors on the medical staff, Damon Gregg, M.D. and R. L. Kleeberger, M.D.

Mr. Evans would like to report to the people of Hansford County that Hansford Hospital has been able to operate for the past 2 1/2 years in the black. Open house will give you the

opportunity to see new equipment and improvements that have been made in the past three years.

There has been two isolettes added to the nursery. These isolettes were donated to the hospital by the B&PW Club of Spearman.

In the laboratory a new Coleman Jr. & Flame Photometer, a machine to measure electrolytes. This equipment was given to the hospital by the Rho Rho sorority of Spearman. Also in the laboratory a new centrifuge water bath and a Gammacord; an instrument for measuring thyroid. The new equipment for the lab has cost approximately \$4,300.

There has been typewriters, adding machines, copying machine, desks & shelving added to the business office.

The latest equipment added is a cardiac monitoring machine along with a defibrillator. This equipment cost \$4,000.

For some of the improvements to the Physical plant there has been a class room added for the L. V. N. school. This program has been of great benefit to the community and Hansford Hospital. The past class of students ranked first in the state which was the first time a first year school was able to obtain this honor.

There has been storage space added to the X-Ray room, Emergency room, Operating room, & X-Ray View Room. The nurses station has been enlarged and enclosed.

Again let me say I welcome you to open house of Hansford Hospital.

THE BOARD OF DIRECTORS & ADMINISTRATOR OF HANSFORD HOSPITAL

Mr. and Mrs. J. P. Quattlebaum of Frederick, Okla. spent the weekend here with their daughter, Mr. and Mrs. Bill Turner and boys. Mrs. Turner and children returned home with them for a weeks visit.

Play Ball--will be sounded Monday May 6 at six p. m. as the Mayor of Spearman tosses out the ball which officially starts the Little League baseball program in Spearman.

This summer's program will prove to be the largest since Little League was first organized here. Over 200 boys registered for play.

President of the League is James Lair. Brad Beedy is Vice President and Secretary. Orville Brummett is Treasurer.

The first game Monday night at 6 will be minor league play. This schedule (not complete at press time) will be published as soon as possible. Don DeArmond and Oscar Donnell are in charge of the Minor League this year. These teams and coaches are: Braves-DeArmond & Donnell Sox-Bill Hopper Yankees-Hoyt Biles Pirates-Dee Allen

The game which begins at 7:30 will be between the Yankees and the Astros. On May 7, Dodgers vs. Jets. May 8, Indians vs. Yankees.

opportunity to see new equipment and improvements that have been made in the past three years.

There has been two isolettes added to the nursery. These isolettes were donated to the hospital by the B&PW Club of Spearman.

In the laboratory a new Coleman Jr. & Flame Photometer, a machine to measure electrolytes. This equipment was given to the hospital by the Rho Rho sorority of Spearman. Also in the laboratory a new centrifuge water bath and a Gammacord; an instrument for measuring thyroid. The new equipment for the lab has cost approximately \$4,300.

There has been typewriters, adding machines, copying machine, desks & shelving added to the business office.

The latest equipment added is a cardiac monitoring machine along with a defibrillator. This equipment cost \$4,000.

For some of the improvements to the Physical plant there has been a class room added for the L. V. N. school. This program has been of great benefit to the community and Hansford Hospital. The past class of students ranked first in the state which was the first time a first year school was able to obtain this honor.

There has been storage space added to the X-Ray room, Emergency room, Operating room, & X-Ray View Room. The nurses station has been enlarged and enclosed.

Again let me say I welcome you to open house of Hansford Hospital.

THE BOARD OF DIRECTORS & ADMINISTRATOR OF HANSFORD HOSPITAL

Mr. and Mrs. J. P. Quattlebaum of Frederick, Okla. spent the weekend here with their daughter, Mr. and Mrs. Bill Turner and boys. Mrs. Turner and children returned home with them for a weeks visit.

Play Ball--will be sounded Monday May 6 at six p. m. as the Mayor of Spearman tosses out the ball which officially starts the Little League baseball program in Spearman.

This summer's program will prove to be the largest since Little League was first organized here. Over 200 boys registered for play.

President of the League is James Lair. Brad Beedy is Vice President and Secretary. Orville Brummett is Treasurer.

The first game Monday night at 6 will be minor league play. This schedule (not complete at press time) will be published as soon as possible. Don DeArmond and Oscar Donnell are in charge of the Minor League this year. These teams and coaches are: Braves-DeArmond & Donnell Sox-Bill Hopper Yankees-Hoyt Biles Pirates-Dee Allen

The game which begins at 7:30 will be between the Yankees and the Astros. On May 7, Dodgers vs. Jets. May 8, Indians vs. Yankees.

opportunity to see new equipment and improvements that have been made in the past three years.

There has been two isolettes added to the nursery. These isolettes were donated to the hospital by the B&PW Club of Spearman.

In the laboratory a new Coleman Jr. & Flame Photometer, a machine to measure electrolytes. This equipment was given to the hospital by the Rho Rho sorority of Spearman. Also in the laboratory a new centrifuge water bath and a Gammacord; an instrument for measuring thyroid. The new equipment for the lab has cost approximately \$4,300.

There has been typewriters, adding machines, copying machine, desks & shelving added to the business office.

The latest equipment added is a cardiac monitoring machine along with a defibrillator. This equipment cost \$4,000.

For some of the improvements to the Physical plant there has been a class room added for the L. V. N. school. This program has been of great benefit to the community and Hansford Hospital. The past class of students ranked first in the state which was the first time a first year school was able to obtain this honor.

There has been storage space added to the X-Ray room, Emergency room, Operating room, & X-Ray View Room. The nurses station has been enlarged and enclosed.

Again let me say I welcome you to open house of Hansford Hospital.

THE BOARD OF DIRECTORS & ADMINISTRATOR OF HANSFORD HOSPITAL

Mr. and Mrs. J. P. Quattlebaum of Frederick, Okla. spent the weekend here with their daughter, Mr. and Mrs. Bill Turner and boys. Mrs. Turner and children returned home with them for a weeks visit.

Play Ball--will be sounded Monday May 6 at six p. m. as the Mayor of Spearman tosses out the ball which officially starts the Little League baseball program in Spearman.

This summer's program will prove to be the largest since Little League was first organized here. Over 200 boys registered for play.

President of the League is James Lair. Brad Beedy is Vice President and Secretary. Orville Brummett is Treasurer.



WORDS OF PRAISE for the local golf course came from this representative group of players here Wednesday for Tri-State play day. Ready to tee off on number 8 is Linda Swafford, Hugoton; Thelma Linn, Liberal; Rosa Denny, Guymon and Lois Esslinger, Spearman pictured left to right.

## Rites Held In Gruver

Services were held Tuesday at 2 p. m. in the Gruver Methodist Church for Ernest H. (Jack) Taber of Gruver. Mr. Taber died Sunday morning in Northwest Texas Hospital in Amarillo where he had been a patient for 9 days.

The Rev. Leland Spurrier, pastor, officiated. Burial was in Gruver Cemetery by Boxwell Funeral Home of Spearman.

Mr. Taber, born in Decatur, was married to the former Blanche Jones, Aug. 19, 1941.

He was a member of the Methodist Church in Gruver, the Lions Club, Woodmen of the World, Texas and Southwestern Cattle Raisers Association and the Morse Code Club.

Mr. Taber had been an agent for the Rock Island Railroad for 47 years, and had farmed and ranched near Gruver. He was 66 years old.

Survivors include his wife of the home; a son, E. H. Taber Jr. of Santa Clara, Calif.; a step-son, Tommy Joe Bergin of Gruver; a daughter, Mrs. Frances Reamer of Lancaster, Calif.; brothers, Virgil of Primeville, Ore. and T. L. of Albuquerque, N. M.; a sister, Mrs. J. P. Nix of 4214 N. E. 14th, Amarillo; and five grandchildren.

Pallbearers were Billy Weant, John Gibson, Gene Wood, Grant Miner, Archie Nelson and Joe Gamertsfelder.

Honorary pallbearers were Gid Nobles, Ray Gamertsfelder, Arthur Bort, Dick Murrell, Harley Alexander, Robert Alexander, Dan Shrader, Bob Thom, A. L. Blankenship, and Ralph Bort.

## Local Golfers Win Tri - State Honors

Spearman women's golf club played host Wednesday to the Tri-State Golf association.

Thirty-nine women representing Perryton, Liberal, Guymon, Stratford, Hugoton, and Spearman participated in the 18-hole play day.

Spearman women captured honors by turning in a total of 208 for low net score.

Carolyn Gressett, Spearman, turned in a score of 63 for low net over the field. Bertha Salinas show low gross for the Spearman club with a score of 92. Vivian Sims shot a 96 for low net for the Spearman club. Marie Gregg won a golf ball for shooting low gross for the field.

Guymon ladies won second for the day with a 217 score. At the end of the year a plaque is awarded to the team having the least amount of strokes for season play.

The next play day will be held in Hugoton, Kansas May 21st.

Spearman hostesses served coffee and do-nuts in the club house as guests arrived at 9 a. m. After playing the 18-holes, ladies were served luncheon at the Plains Restaurant.

Out-of-town guests had many nice compliments for the local golf course. Many agreed it was "the nicest in the Tri-State region."

## SHS Names Honor Students

REBECCA HUTCHISON Valedictorian 95.68

SUSAN UPTERGROVE Salutatorian 94.52

Spearman High School named honor students this week and announced Rebecca Hutchison valedictorian with a grade average of 95.68. She is the daughter of Mr. and Mrs. Dwight Hutchison.

Susan Uptergrove was named salutatorian with a grade average of 94.52. She is the daughter of Mr. and Mrs. Roy Lee Uptergrove.

These young ladies have been outstanding students during their four years they have attended Spearman High School.

Rebecca has participated in band all four years; has been lab assistant all four years, entered the Science Fair 2, 3, 4 years; entered the Amarillo Science Fair her freshman, junior and senior years; the Panhandle Science Fair 1st, 2nd and 4th year. She has won the Navy Science Award and the Rotary Club Science Award her Junior years, UIL Science 3, won Reg. UIL Typing her sophomore year; UIL Spelling her freshman year. She won the biology award, typing award and American history award her sophomore years; the chemistry award her junior year. She was a member of FNA 1, 2, 3; NHS 3, 4; FTA

4; Spanish Club 3, She was voted Miss Intellect her junior year; was a girl of the month in her senior year. Rebecca has also won numerous awards in her 4-H work.

Susan Uptergrove was the editor of the annual year book a member of NHS her junior and senior years, was secretary-treasurer her fourth year. She was a member of the Spanish Club her third year, a member of the band her freshman year; member of FTA, sophomore, junior and senior years; Pep Club 1, 2, 3, 4; Historian 3; Minstrels 1, 2, 3; Girls Sextet Accompl. 2, 3; Trio 4; received the choir award, 2, 3, the Algebra award her third year. She was lab assistant 4; received the typing award her third year and was a teacher assistant her senior year.

Perpetuation of America, the Nation, depends upon perpetuation of physical America--the land itself. We must have a place to carry out our democratic ideals or we shall join the parade of vanished civilizations. SCS

## Company's Report Reveals Local Irrigation Growth

Rural Natural Gasification of the High Plains of Texas and Oklahoma has become a reality after 15 months of intensive pipeline construction.

Peoples Natural Gas of Amarillo, according to Melvin Semrad, supervisor of Market Development for the utility.

Writing in an open letter to all of Peoples Gas and Agriculture customers, Semrad said, "We started out in January of 1967 to bring natural gas service to as many irrigation wells as possible on the High Plains. Our aim was to bring new irrigation wells."

"We knew this would encourage growth of irrigation farming in areas where natural gas had been unavailable."

"Following the concept so successfully used onead two decades ago for the rural electrification of the High Plains, we found groups of irrigation farmers who were willing to develop new wells which they could receive our well-Side Gas service."

"We expected to serve 1,000 irrigation wells the first year. Instead we contracted to serve 1,400 wells by December of 1967," he said.

Semrad added that approximately 600 of these wells were new ones, with 500 of the remaining wells as conversions from butane to natural gas. The last 300 wells were conversions from electricity to natural gas, he said.

As of April 1 of this year the utility's Rural Natural Gasification Program has contracted 2,000 wells in the High Plains area of which 800 are new wells, 800 are conversions from butane and 400 are conversions from electricity, according to Semrad.

"The Rural Natural Gasification Program has done more than bring a dependable fuel to remote farm areas which previously had little available energy sources of any kind. The program has provided a tremendous economic incentive for farmers to get into and to expand their irrigation," Semrad said.

Hansford County has 905 irrigation wells. This March 28 figure shows these wells to be watering some 225,000 acres. Eight of these wells have been completed this year and permits for 65 more wells are pending.

## Small Voter Turnout Election Carries 6 - 1

Members of the Spearman City Council met in special session Monday night to canvass the results of the Bond Election held Saturday and prepared the following results:

244 voters cast ballots in election, 251 voted for sewer improvement proposition, 40 voted against.

42 voted against. There are approximately 1,000 qualified voters in Spearman. Only 294 turned out to Saturday in the \$250,000 election to improve the sewer facilities. Bonds for this amount were Monday night to the Col-

umbian Securities Agency, an Amarillo firm, upon the approval of the Attorney General's office. The approval is expected sometime in early June.

The council expects to let the contract for construction of the new sewer plant sometime in July. The city will receive Federal grant money (50% of the construction costs) after July 1. \$120,000 has been designated for sewer improvements. It is hoped that contracts will be let for the improvements to the city's water facilities by the last of May. \$130,000 will be used for water improvements.

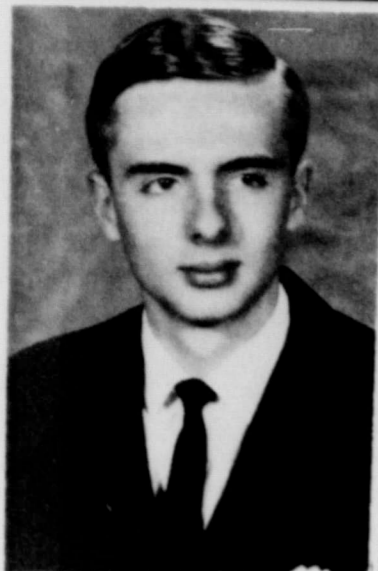

### McClellan Named To Honor Group

David Arthur McClellan, 19 year old son of Mr. and Mrs. Roy L. McClellan of Spearman, has been selected as a member of Phi Eta Sigma, men's national honorary scholastic society at the University of Texas, Austin.

### Retail Merchants To Meet May 2

The Retail Merchants Committee of the Spearman Chamber of Commerce will meet in the Chamber office at 10 a.m. Thursday, May 2, (today). All merchants are invited to attend.

### Debbie Smith In Regional Spelling Bee

Miss Debbie Smith represented Hansford County Saturday, April 27, at the spelling bee in Amarillo. Debbie is in the eighth grade and won the county spelling bee when it was held in March.

Amarillo Globe News entertained the youths at a banquet in the Amarillo Country Club at noon. Spellers from 45 counties of Oklahoma, Texas, New Mexico, and Kansas competed at the Stephen F. Austin Jr. High School. The first three winners were all from Kansas. Nine of these were dual winners and were presented pins, a trophy and a plaque. Debbie was among these nine winners and received a trophy and pin for being a junior representative and a plaque and pin for county champion.

### Absentee Vote Very Small

Absentee voters in Hansford County had cast 14 votes by 5 p.m. Monday in the May 4 primary elections.

Absentee voting began April 15 and ended April 30. Ballots were cast in the Clerk's office.

Of the total who had voted, 12 were Democrats and two Republicans.

**ALERT FOR SCREW-WORMS--** With warmer weather, conditions are more favorable for an increase in screwworm fly activities. Officials of the Screwworm Eradication Program remind stockmen they should continue to be alert for the pest. They point out that most of the sterile flies now being produced at Mission are being distributed in Mexico

### Time For Fun Party Is Held

The Hansford Home Demonstration Club sponsored the Time For Fun party April 29 at the clubroom.

Guests enjoyed games and were served cake and homemade ice cream. Mrs. Nannie Sheets and Mrs. Eleanor Reed were presented gifts and cake to celebrate their birthdays.

Guests attending were Mr. and Mrs. H. H. Crooks, Mmes. Osie Moble, Gertrude Neilson, I. R. Tompkins, M. E. Jaggers.

Mackie, Grace Jenkins, Vera Woody, Eleanor Reed, Myrtle Russell, Edd Wilbanks, Lillie Hacker, Nannie Sheets and Mr. and Mrs. H. M. Shedeck. The hostesses were Mmes. Don Hergert, R. B. McKnight, G. I. Brown, L. W. Rosenbaum, Glen Mackie, A. D. Parsons, Elzey Vanderburg, H. M. Shedeck and Daniel Sheets.

### Safety Program Presented

Mrs. Claude Jackson presented members of the Spearman Home Demonstration Club with a program entitled "Safety In The Home."

Members met April 26 in the home of Mrs. Richard Shedeck. Mrs. H. H. Crooks called the meeting to order and conducted the business session. Plans were made for the club to send cards to persons who are confined because of illness.

Attending were Mmes. Carl Hughes, E. S. Upstergrove, B. J. Garnett, Claude Jackson, H. H. Crooks, and the hostess, Mrs. Upstergrove will host the next meeting.

If we did not take great pains to corrupt our nature, our nature would never corrupt us. --Clarendon-SCS



Ruth Skinner, part time RN, and Mr. Anderson, decide which of Ruth's paintings to display for public view during open house May 5 from 2 to 4 p. m.

### You Are Invited To Attend

the first all Water Color Show in this part of the Panhandle.

Artists are 1st, 2nd & 3rd semester pupils studying under Ruth Hutton.

Exhibit includes wet water color, dry water colors, combination wash and pen & ink-all presenting a fresh, spontaneous and free approach to painting.

Exhibit to hang throughout May

You will enjoy this Art Exhibit

and WE will enjoy having you

Visit with US.

BEEDY FURNITURE CO.

### Vote For Judge JAMES A. JOY Of Plainview Associate Justice



James A. Joy

—Native of Crowell, Foard County  
—The Only Man in This Race With Judicial Experience

7th Court of Civil Appeals

ELECT JAMES A. JOY

MAY 4th

for by J. L. Brock, Chairman James A. Joy Committee



MAY 14th SPEARMAN TEXAS

DIRECT FROM EUROPE SCOTT'S UNRIDEABLE MULE

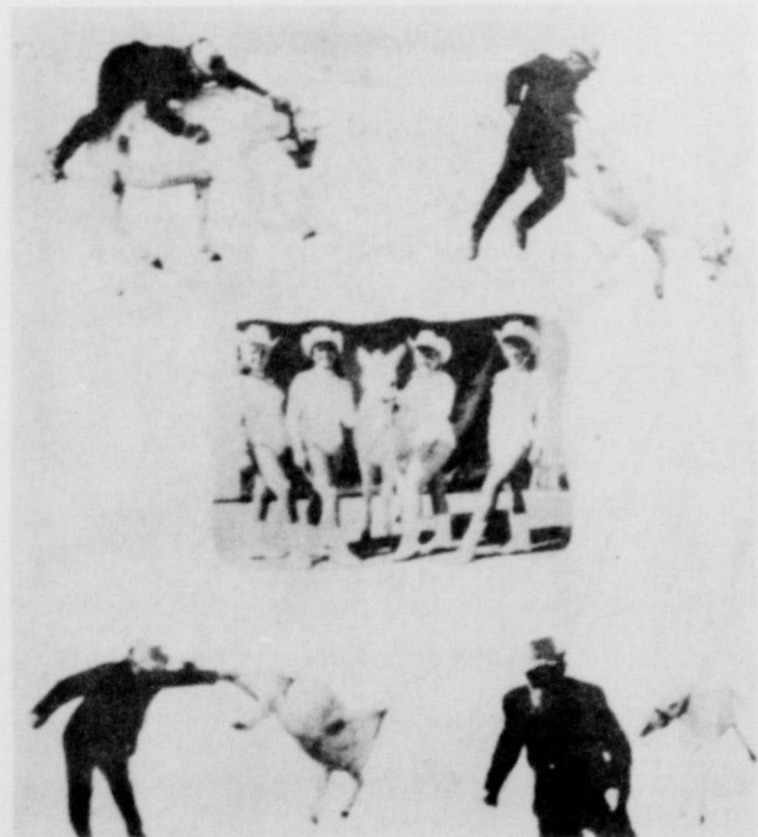

### SCOTT'S UNRIDEABLE MULE

Circus producers are continually searching for the unique, the unusual, that "one" act, that they can present which will add an inimitable brand of infectious laughter to their production. Scott's Unrideable Mule definitely comes in this category.

Watch this act that has been perfected in a western flavor, and made famous during a successful world tour in 1965 and 1966, always aiming for smiles, chuckles or belly-laughs, and see if you don't agree.

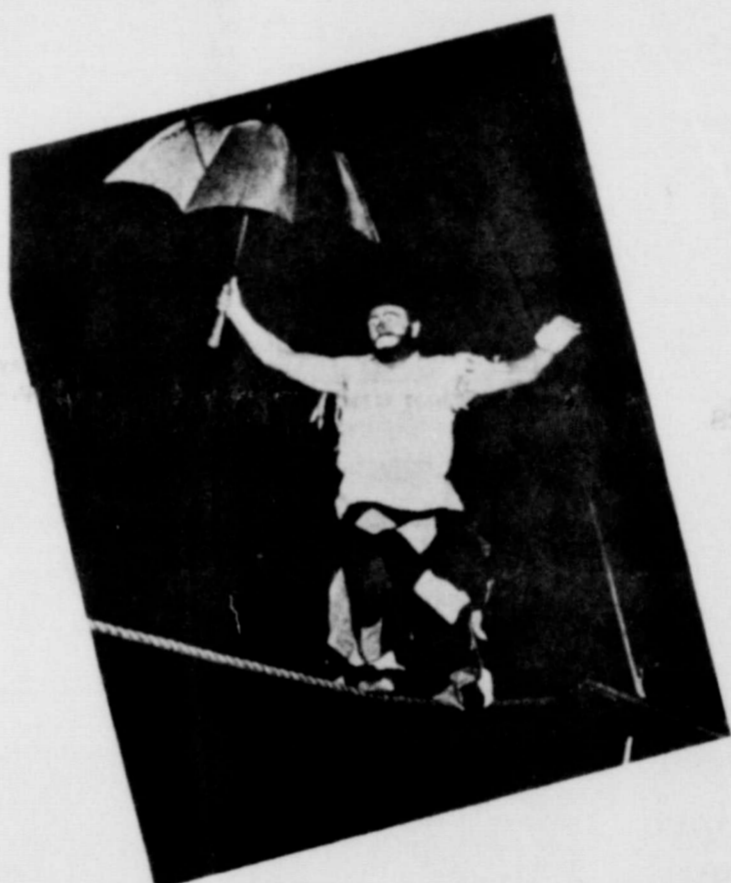

GENTLEMAN GEORGE ON THE BOUNDING ROPE

Gentleman George is one of the real "Pros" among the world's top performers. Through trial and error over a period of many years Gentleman George has perfected the "Tramp" character and act which has made him world famous. He just recently completed a tour of America's winter Circus Extravaganzas, where his crazy antics on the bounding rope tickled the funny-bone of everyone. George comes from a long line of Circus Stars. In

fact, in addition to his immediate family he has relatives scattered to the four corners of the world, carrying on in the same tradition that has given them Star Billing all over the world. And the Circus has a special place, in these Stars, as they lighten the cares of the oldsters and bring never to be forgotten smiles and laughs to our young America.



### MICHELE & MICHAEL

In every era there is something that stands out from the common place. This is most certainly true of the aerial presentation of Michele & Michael. These intrepid young performers have performed throughout the United States, Canada, and Mexico, in addition to the greater part of Europe and South America.

It is little wonder that the late Mike Todd, while watching the duo perform at his celebrated "Star Night" at the Roosevelt Raceway in New York, said "The greatest aerial act I have ever seen."

They have brought to the circus world a new concept of ballet in the air, and are undoubtedly always one of the favorite attractions for any audience.

## Horizon Oil & Gas Company of Texas

THIS ADVERTISING SPONSORED BY

PHONE 659-2544

SPEARMAN, TEXAS

# North Plains Co. Stages FFA Banquet Monday Nite



A BOUQUET OF ROSES was presented to the State FFA president, Thel Daniel, by FFA president Carl Kunselman at the FFA banquet Monday night.

North Plains Truck and Implement Company of Spearman sponsored a banquet Monday night for all members of Spearman FFA, their fathers, 4-H Club members who showed animals at the county livestock show, and all persons who purchased animals, donated awards or helped make the livestock show possible.

Doug Connelly, Bill Jackson and Harold Crooks are co-masters of North Plains Truck and Implement Co.

Carl Kunselman, FFA president, welcomed members and guests to the banquet. Thel Daniel, vice president, presented information on what makes a stock show possible.

Presentation of awards was held on the program. Fat Sloan, Greenhand president, presented leadership awards. Kenneth Banks, secretary, gave the FFA Judging award. Bill McClellan, chapter member, summarized the year's activities.

Joe Vanderburg, treasurer, gave certificates of merit to Monty Lusby, Sentinel, presented special chapter awards. Carl Kunselman, president, presented certificates of appreciation and named honorary chapter farmers.

Special recognition was given to local and area business men and stockmen who assisted in making the county livestock show a great success. The program carried a list of buyers who are always very generous in their livestock bids at the county show. These men were given a special "thank you".

## Rebekah Lodge Has Meeting

Spearman Rebekah Lodge 290 met in regular session at the I.O.O.F. Hall April 25 at 7:30 p.m.

Frankie Duryee, Noble Grand and Ina Mae Hughes, Vice Grand were the presiding officers. The Noble Grand called for clean-up days for the Hall on May 11 and 12.

This is the 149th year of I.O.O.F. in the United States. The founding of the organization was celebrated in Amarillo last weekend with the Panhandle Association meeting.

Deanna Kenney, Lodge Deputy, gave the history of the founder of Odd Fellowship, Thomas Wilde.

After the meeting adjourned, Frankie Duryee served refreshments to ten members.

Association with beauty can enlarge man's imagination and revive his spirit. Ugliness can demean the people who live among it. What a citizen sees every day is his America. If it is attractive it adds to the quality of his life. If it is ugly it can degrade his existence. -President Lyndon B. Johnson.

Some 200 FFA boys, 4-H members and guests were served at the banquet which was catered by Sutphens.

## Brownie Rally Day Is Held In Perryton

One hundred eighty-seven Brownies from District 4 attended the Brownie Rally Day April 27 from 8:30 until 3 p.m. Perryton Brownie Leaders hosted the rally at Leatherman Park.

Each girl brought a sack lunch and was served coke. Among the activities there were competitive games, learning new songs and information on Indian folklore. It was quite an impressive sight to see the 187 girls perform the opening and closing flag ceremonies.

First year Brownies attending from Spearman were Laverne Kunselman, Donna Goff, Gerri Lynn Kendrick, Jan Fowler, Leann Biles, Julie Douglas, Cindy Gressett, Terrie Bowen, Teri Prentice, Kim Rinker, Maria Funderburg, Pam Grayson, Tammy Robertson and guest Donna Schmehr.

Second year Brownies were Stephanie Reed, Valerie Ellsworth, Kate Crawford, Leslie Wood, Annie Fickling, Jan Mason, Tammy Rook, Karen Tope, Marie Snider, Margie Cage, Colleen Smith, Collette Smith and visitors Brian and Phyllis Crawford, Kevin Rook and Penny Sanford.

Leaders were Melba Rook, Bea Ellsworth, Alene Crawford, Wilma Goff and Laveta Bowen.

Warm weather prevailed in the area for the opening of the Walleye Pike Season at Lake Meredith Wednesday.

## Celebrates 6th Birthday

Connie Etheredge was treated to a party April 25 to celebrate her sixth birthday by her parents, Mr. and Mrs. Wayne Etheredge.

Favors of whistles and balloons were given each guest as they spent the party time playing. Cake decorated with red roses was served with punch.

Attending were Sherisse Partridge, Robin Reeves, Jan Fowler, Kevin Russell and Conner Helms.

## Band Goes To Enid

On May 2-4, the Spearman High School band will participate in the Tri-State Contest at Enid, Okla.

At Tri-State the band will be tested on its ability to perform on the marching field as well as its ability to perform on the contest stage.

The band will depart from Spearman at 9:30 a.m. Thursday, May 2. A special meeting for parents of band members was held Sunday, April 28.

## Washington Report

From Congressman BOB PRICE 18TH DISTRICT, TEXAS



A newspaper man asked me recently what I considered to be the major problems facing the Panhandle and how I, as your Representative to Congress, proposed to help solve them. Following is the answer I gave him:

Everyday we face new situations that challenge our experience and knowledge, but in my opinion several interlocking problems face the 18th District of Texas: the need for better agriculture prices, a long-range water program, and the need to attract more new industries for jobs.

As you know, I have always been vitally interested in water. As a rancher-farmer, I know the importance of an adequate supply of good, pure water to our agriculture economy. During the past 16 months, I have consulted with various agencies here in Washington and have studied at length possible ways to conserve and better utilize our present water supplies. I have cooperated with the Texas Water Development Board and have supported and encouraged the formation of Water, Inc. I am extremely proud of the role that the members of my Water Advisory Committee have played in the organization of Water, Inc. and specifically K. Burt Watson, the Chairman of my Water Advisory Committee. Last year I introduced a bill which would authorize a study to determine the feasibility of bringing water from the Missouri River to the Panhandle and have supported the appropriations to the Bureau of Reclamation and the Corps of Engineers for a study to import water from the Mississippi River. The agriculture industry is of vital importance to our economy and water will play a key role in helping today's farmer to provide food for our future. The livestock feeding explosion in the Texas Panhandle has attracted tremendous new packing houses which have and will provide new jobs and better the income of our people. Although my work is not nearly completed, I am pleased with what we have been able to accomplish so far.

Another problem of utmost importance to the people of the Panhandle is inflation. It affects everybody's pocketbook. We must first adopt a sound common-sense fiscal policy here in Washington to curb the rising cost of living so that wages and salaries will hold their buying power. In the Panhandle, we must aggressively seek new industry to provide more jobs and better wages. In visiting with the legislative affairs committees of the many Chambers of Commerce in our district, and in meetings with the Office of Economic Adjustment, of the Department of Defense here, I am convinced of the opportunities and the potentials of the District are great.

The recent accomplishment of bringing Bell Helicopter to Amarillo Air Force Base proves the success of this. I have visited several times with Kenneth Grenewald and his committee and would like to compliment them on their fine accomplishments. Pursuant to Bell, we are currently working with Dr. Roy Dugger and the James Connely Institute in Waco in establishing a technical institute in Amarillo Air Force Base which will in no way conflict but complement Amarillo College. The trained labor force that this institute would provide the Panhandle in ample supply would be a major attraction to new industry for all the district.

Basically, I think these issues are the most pressing for our district. In summary, I have learned many things from our Town Hall meetings and from my advisory Committees, the most gratifying of which is that if we all roll up our sleeves and work together, there is no problem too large for us to solve.

Organ transplants, the miraculous achievement of this decade, require not only a team of brilliant, knowledgeable surgeons, but a large number of supportive hospital personnel ranging from the person who monitors the patient's vital signs to the technician who types his blood and tissues. Relatively few receive an organ transplant, but all hospital patients do receive the same skilled dedicated service. This is the essence of a hospital: "People Caring for People." Visit Hansford Hospital Sunday May 5--Open House, 2-4 p.m.

Organ transplants, the miraculous achievement of this decade, require not only a team of brilliant, knowledgeable surgeons, but a large number of supportive hospital personnel ranging from the person who monitors the patient's vital signs to the technician who types his blood and tissues. Relatively few receive an organ transplant, but all hospital patients do receive the same skilled dedicated service. This is the essence of a hospital: "People Caring for People." Visit Hansford Hospital Sunday May 5--Open House, 2-4 p.m.

Organ transplants, the miraculous achievement of this decade, require not only a team of brilliant, knowledgeable surgeons, but a large number of supportive hospital personnel ranging from the person who monitors the patient's vital signs to the technician who types his blood and tissues. Relatively few receive an organ transplant, but all hospital patients do receive the same skilled dedicated service. This is the essence of a hospital: "People Caring for People." Visit Hansford Hospital Sunday May 5--Open House, 2-4 p.m.

Organ transplants, the miraculous achievement of this decade, require not only a team of brilliant, knowledgeable surgeons, but a large number of supportive hospital personnel ranging from the person who monitors the patient's vital signs to the technician who types his blood and tissues. Relatively few receive an organ transplant, but all hospital patients do receive the same skilled dedicated service. This is the essence of a hospital: "People Caring for People." Visit Hansford Hospital Sunday May 5--Open House, 2-4 p.m.

Organ transplants, the miraculous achievement of this decade, require not only a team of brilliant, knowledgeable surgeons, but a large number of supportive hospital personnel ranging from the person who monitors the patient's vital signs to the technician who types his blood and tissues. Relatively few receive an organ transplant, but all hospital patients do receive the same skilled dedicated service. This is the essence of a hospital: "People Caring for People." Visit Hansford Hospital Sunday May 5--Open House, 2-4 p.m.

Organ transplants, the miraculous achievement of this decade, require not only a team of brilliant, knowledgeable surgeons, but a large number of supportive hospital personnel ranging from the person who monitors the patient's vital signs to the technician who types his blood and tissues. Relatively few receive an organ transplant, but all hospital patients do receive the same skilled dedicated service. This is the essence of a hospital: "People Caring for People." Visit Hansford Hospital Sunday May 5--Open House, 2-4 p.m.

Organ transplants, the miraculous achievement of this decade, require not only a team of brilliant, knowledgeable surgeons, but a large number of supportive hospital personnel ranging from the person who monitors the patient's vital signs to the technician who types his blood and tissues. Relatively few receive an organ transplant, but all hospital patients do receive the same skilled dedicated service. This is the essence of a hospital: "People Caring for People." Visit Hansford Hospital Sunday May 5--Open House, 2-4 p.m.

Organ transplants, the miraculous achievement of this decade, require not only a team of brilliant, knowledgeable surgeons, but a large number of supportive hospital personnel ranging from the person who monitors the patient's vital signs to the technician who types his blood and tissues. Relatively few receive an organ transplant, but all hospital patients do receive the same skilled dedicated service. This is the essence of a hospital: "People Caring for People." Visit Hansford Hospital Sunday May 5--Open House, 2-4 p.m.

Organ transplants, the miraculous achievement of this decade, require not only a team of brilliant, knowledgeable surgeons, but a large number of supportive hospital personnel ranging from the person who monitors the patient's vital signs to the technician who types his blood and tissues. Relatively few receive an organ transplant, but all hospital patients do receive the same skilled dedicated service. This is the essence of a hospital: "People Caring for People." Visit Hansford Hospital Sunday May 5--Open House, 2-4 p.m.

Organ transplants, the miraculous achievement of this decade, require not only a team of brilliant, knowledgeable surgeons, but a large number of supportive hospital personnel ranging from the person who monitors the patient's vital signs to the technician who types his blood and tissues. Relatively few receive an organ transplant, but all hospital patients do receive the same skilled dedicated service. This is the essence of a hospital: "People Caring for People." Visit Hansford Hospital Sunday May 5--Open House, 2-4 p.m.

Organ transplants, the miraculous achievement of this decade, require not only a team of brilliant, knowledgeable surgeons, but a large number of supportive hospital personnel ranging from the person who monitors the patient's vital signs to the technician who types his blood and tissues. Relatively few receive an organ transplant, but all hospital patients do receive the same skilled dedicated service. This is the essence of a hospital: "People Caring for People." Visit Hansford Hospital Sunday May 5--Open House, 2-4 p.m.

Organ transplants, the miraculous achievement of this decade, require not only a team of brilliant, knowledgeable surgeons, but a large number of supportive hospital personnel ranging from the person who monitors the patient's vital signs to the technician who types his blood and tissues. Relatively few receive an organ transplant, but all hospital patients do receive the same skilled dedicated service. This is the essence of a hospital: "People Caring for People." Visit Hansford Hospital Sunday May 5--Open House, 2-4 p.m.

Organ transplants, the miraculous achievement of this decade, require not only a team of brilliant, knowledgeable surgeons, but a large number of supportive hospital personnel ranging from the person who monitors the patient's vital signs to the technician who types his blood and tissues. Relatively few receive an organ transplant, but all hospital patients do receive the same skilled dedicated service. This is the essence of a hospital: "People Caring for People." Visit Hansford Hospital Sunday May 5--Open House, 2-4 p.m.

Organ transplants, the miraculous achievement of this decade, require not only a team of brilliant, knowledgeable surgeons, but a large number of supportive hospital personnel ranging from the person who monitors the patient's vital signs to the technician who types his blood and tissues. Relatively few receive an organ transplant, but all hospital patients do receive the same skilled dedicated service. This is the essence of a hospital: "People Caring for People." Visit Hansford Hospital Sunday May 5--Open House, 2-4 p.m.

Organ transplants, the miraculous achievement of this decade, require not only a team of brilliant, knowledgeable surgeons, but a large number of supportive hospital personnel ranging from the person who monitors the patient's vital signs to the technician who types his blood and tissues. Relatively few receive an organ transplant, but all hospital patients do receive the same skilled dedicated service. This is the essence of a hospital: "People Caring for People." Visit Hansford Hospital Sunday May 5--Open House, 2-4 p.m.

Organ transplants, the miraculous achievement of this decade, require not only a team of brilliant, knowledgeable surgeons, but a large number of supportive hospital personnel ranging from the person who monitors the patient's vital signs to the technician who types his blood and tissues. Relatively few receive an organ transplant, but all hospital patients do receive the same skilled dedicated service. This is the essence of a hospital: "People Caring for People." Visit Hansford Hospital Sunday May 5--Open House, 2-4 p.m.

Organ transplants, the miraculous achievement of this decade, require not only a team of brilliant, knowledgeable surgeons, but a large number of supportive hospital personnel ranging from the person who monitors the patient's vital signs to the technician who types his blood and tissues. Relatively few receive an organ transplant, but all hospital patients do receive the same skilled dedicated service. This is the essence of a hospital: "People Caring for People." Visit Hansford Hospital Sunday May 5--Open House, 2-4 p.m.

Organ transplants, the miraculous achievement of this decade, require not only a team of brilliant, knowledgeable surgeons, but a large number of supportive hospital personnel ranging from the person who monitors the patient's vital signs to the technician who types his blood and tissues. Relatively few receive an organ transplant, but all hospital patients do receive the same skilled dedicated service. This is the essence of a hospital: "People Caring for People." Visit Hansford Hospital Sunday May 5--Open House, 2-4 p.m.

Organ transplants, the miraculous achievement of this decade, require not only a team of brilliant, knowledgeable surgeons, but a large number of supportive hospital personnel ranging from the person who monitors the patient's vital signs to the technician who types his blood and tissues. Relatively few receive an organ transplant, but all hospital patients do receive the same skilled dedicated service. This is the essence of a hospital: "People Caring for People." Visit Hansford Hospital Sunday May 5--Open House, 2-4 p.m.

Organ transplants, the miraculous achievement of this decade, require not only a team of brilliant, knowledgeable surgeons, but a large number of supportive hospital personnel ranging from the person who monitors the patient's vital signs to the technician who types his blood and tissues. Relatively few receive an organ transplant, but all hospital patients do receive the same skilled dedicated service. This is the essence of a hospital: "People Caring for People." Visit Hansford Hospital Sunday May 5--Open House, 2-4 p.m.

Organ transplants, the miraculous achievement of this decade, require not only a team of brilliant, knowledgeable surgeons, but a large number of supportive hospital personnel ranging from the person who monitors the patient's vital signs to the technician who types his blood and tissues. Relatively few receive an organ transplant, but all hospital patients do receive the same skilled dedicated service. This is the essence of a hospital: "People Caring for People." Visit Hansford Hospital Sunday May 5--Open House, 2-4 p.m.

Organ transplants, the miraculous achievement of this decade, require not only a team of brilliant, knowledgeable surgeons, but a large number of supportive hospital personnel ranging from the person who monitors the patient's vital signs to the technician who types his blood and tissues. Relatively few receive an organ transplant, but all hospital patients do receive the same skilled dedicated service. This is the essence of a hospital: "People Caring for People." Visit Hansford Hospital Sunday May 5--Open House, 2-4 p.m.

It's getting time to "think" lawn again! Extension specialists at Texas A&M University say early spring is the time to fertilize blue grass, fescues, and other cool-season grasses. Organic, or urea-form, nitrogen fertilizer may be used in the spring to prevent burning. It will also reduce overstimulation of the grass and provide for a more continuous supply of nitrogen. Do not apply fertilizer, particularly an inorganic fertilizer, when the grass leaves are wet. Water the lawn immediately after applying fertilizer to prevent burning of the grass plants.

Earl Riley, acted as master of ceremonies and wagon-master for the Spearman Mule Train Wednesday.

## Explorer Scouts Hear Firearm Safety Rules

Explorer Scout Troop 51 heard a very thorough talk and demonstration on firearm safety this month by Police Chief Leland Wood.

After talking to the scouts, Chief Wood conducted a question and answer period. He used three rifles and showed how to clean guns and how to carry them in all situations. Chief Wood showed how a shell could be left in a gun and go unnoticed, the main cause of so many accidents.

The troop is planning to visit the college at Goodwell, Okla. May 11 where they will be supervised by college officials at the indoor firing range. These officials will supply the guns and ammunition.

Attending this meeting were David and Steven Slater, Mike Kloss, Mike Innis, Ronny Burke, Advisor Cecil Slater and assistants Bill McBride and George Kloss.

## Sewing Notions

Start with a button and end up with the exact garment you didn't really believe you could make.

Sewing is really much easier than you think when you follow the easy to make patterns available at Edwards Fabric Shop.

It's always a pleasure to work with fine quality fabrics and, of course, those are the only fabrics you'll find at Edwards.

If you haven't stopped by for a week or so, you'll thrill over the many new colors, designs and textures that have been added since your last visit.

As the new fabrics arrive, more bolts are added to the one half price table to make more room and more remnants are added to that department. Stop by and see for yourself.

## Edwards Fabric Shop

## LUNCH MENUS

- MONDAY, MAY 6
  - Beef and Noodle Casserole
  - Seasoned Green Beans
  - Buttered Corn
  - Combination Salad
  - Peanut Butter Cake
  - Bread
  - Milk
  - High School Meat Choice
- TUESDAY, MAY 7
  - Fried Chicken
  - Mashed Potatoes
  - Seasoned Green Peas
  - Tomato Wedges
  - Jet Set Gelatin/Wh. Topping
  - Bread
  - Milk
  - High School Meat Choice
  - Tuna Salad Sandwich
- WEDNESDAY, MAY 8
  - Seasoned Beef on Bun
  - Lyonnise Carrots
  - Potato Salad
  - Citrus Fruit Cup
  - Gingerbread
  - Milk
  - High School Meat Choice
  - Braised Ham Shanks-Bread
- THURSDAY, MAY 9
  - Cubed Turkey, Barbecue Sauce
  - Seasoned Beans
  - Cole Slaw-Sour Cream Dr.
  - Peach Halves
  - Honey-Peanut Butter
  - Hot Rolls-Butter Milk
  - High School Meat Choice
  - Breaded Catfish Steak-Tartar Sauce
  - FRIDAY, MAY 10
    - Hot Dogs-Chili Sauce
    - Potato Gems-Catsup
    - Seasoned Black-eyed Peas
    - Chopped Onion
    - Dill Pickle Spears
    - Strawberry Shortcake
    - Milk
    - Meat Choice
    - Pimiento Cheese Sandwich

## What's Going On In HANSFORD County

THIS WEEK  
May 2, Spearman Rolling Plains Mule Train, camping at the Mark Valentine Ranch, Fisco Creek, invite public to evening's entertainment.  
May 2, Gruver Choral Concert  
May 4, Primary Elections  
May 5, Open House at Hansford Hospital

THIS MONTH  
May 14, Shrine Circus, Spearman Football Field  
May 15, Final date to report wheat acreage  
Red Cross Drive for Ditty Bags. See Mrs. Bud King  
Gruver Library Exhibit-Janie McLain, Perryton  
Beady Furniture Exhibit-Ruth Hutton's Students

## What's Going On At HANSFORD Implement Co.

- THIS WEEK'S USED SPECIALS
- 4010 DSL RC Tractor, new tires \$4000.00
  - 4020 LP RC, Power Shift Tractor, cab \$4750.00
  - 4-Row Lilliston "Chicken-Picker" \$ 400.00
- We have just unloaded two new John Deere 5020 Tractors. This is the BIG 133 Horsepower Tractor, sized and built for large wheatland and row crop acreages. The 5020 is the MOST POWERFUL ROW-CROP and MOST POWERFUL STANDARD on the market. The 5020 makes the best use of all the factors affecting your operation-time, manpower, acreage, equipment, weather, and particularly, operating costs. Come by this week and see why we are so proud of the 5020, and remember the John Deere Credit Plan can help you put a 5020 on your farm.

John Deere  
HANSFORD IMPLEMENT CO.  
Sales - JOHN DEERE - Service  
Phone 659-2712  
Borger Highway Spearman, Texas

# explosive!

Chevrolet's special savings bonus now adds more value to cars already giving you the most.

## '68 savings explosive

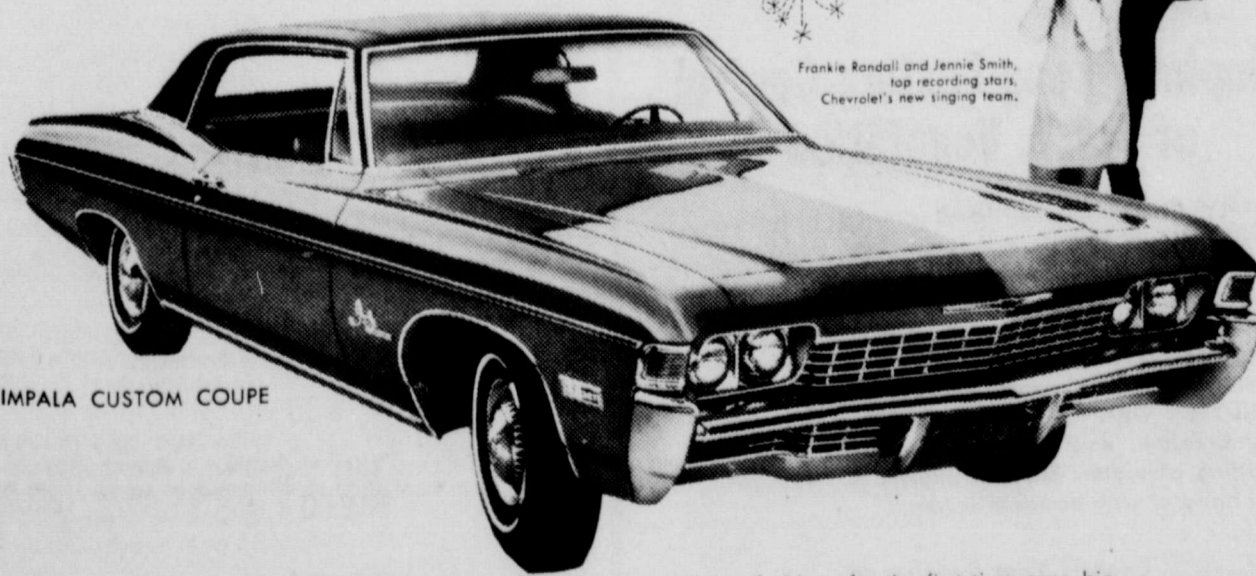

- Anyone can offer you just about anything with a fancy paint job, special trim, a few gadgets, and call it a "sale." But see what your Chevrolet dealer is coming up with during his '68 Savings Explo! Check these Bonus Savings Plans.
1. Any Chevrolet or Chevelle with 200-hp Turbo-Fire V8, Powerglide and whitewalls.
  2. Any Chevrolet or Chevelle with 250-hp Turbo-Fire V8, Powerglide and whitewalls.
  3. Any regular Chevrolet with 250-hp Turbo-Fire V8, Turbo Hydraulic and whitewalls.
  4. Now, for the first time ever, big savings on power disc brakes and power steering when you buy any Chevrolet or Chevelle V8.
  5. Buy any Chevrolet or Chevelle V8 2- or 4-door hardtop—save on vinyl top, electric clock, wheel covers and appearance guard items.



## The Gift Box Fashion Facts For Men and Boys

How to look and feel well dressed without the discomfort of the traditional collar and tie is answered at Cates Mens and Boys Wear.

The answer is in the tempting selection of new turtle neck shirts in smart colors to blend with casual wear for spring and summer comfort.

You'll have no problem in selecting those sta-pressed slacks to set off the shirts you select.

The little men people haven't been forgotten where it comes to dress wear. There are styles and colors to please the most particular Mom. By the way, a pair of new shoes from Cates will make great running mates for your new outfit.

## CATES MENS & Boys Wear

221 Main, Spearman

# PRESTON SMITH

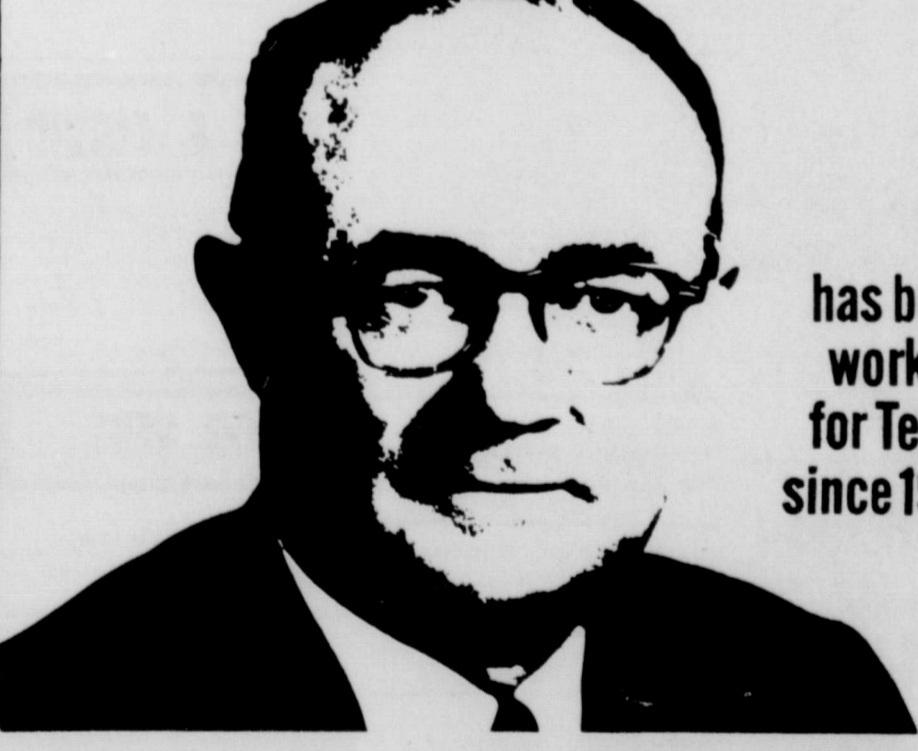

has been working for Texas since 1944.

- 6 years in the Texas House
  - 6 years in the Texas Senate
  - 6 years as Lt. Gov. of Texas
- Vote for the man with experience in every elective legislative office.  
Vote for Preston Smith for Governor of Texas.

Pol. Adv. Paid for by Richard N. Countiss, Chairman Hansford Co. Committee

SERVICES

PART OF ALL YOU EARN SHOULD BE YOURS TO KEEP



ED DEAR

OFFICE: 659-2516 HOME: 659-3073

222 Main Street Spearman, Texas

Classified Advertising Rates effective May 1, 1968. Classified ads 4 cents per word for each insertion with Minimum charge of 60¢. Minimum of 75¢ for classified ads that are charged. Blind ads, double rates.

Spearman TV Repair advertisement with phone number 659-2625 and address 315 1/2 MAIN STREET

FOR SALE-1 16 ft. Heston Swather, 1 Ford Hay Baler, 1 Ford Tractor. Call TR8-2267, Stinnett, after 4 p.m. 22S-2c

FROM wall to wall, no soil at all, on carpets cleaned with Blue Lustre. Rent electric Shampooer \$1. Spearman Hardware.

GARAGE SALE, Saturday, May 4, 1117 S. Haney, 9 to 5. 23-lp

FOR SALE-3-8 ft. wide trailer, Mrs. Bud Morley, 319 Archer, phone 2929. 22-rtn

FOR SALE-Bus Camper, call 2762 or 2788. 23-rtn

Used Outboard Motor, 16 HP Bucaneer, \$60. Call 659-2616. 22S-rtn

Pearl's Glass Shop, 933 S. Wilcox, phone 48705. Pampa, Texas. 23-4c

FOR SALE-Nearly new 3 bedroom, 1 1/2 bath, partly carpeted. 796 Steele Drive. Call 2282 or 3017, 1965 Honda 65 motorcycle, cheap. 22S-4tp

TRACTS FOR SALE. . . . . Joining Spearman, with electricity, water, etc. See Cecil Crawford, box 96. 36-rtn

CARDS OF THANKS

COMMENTS

By Loren Simmons

It's WISE to apologize to a man if you're WRONG . . . and to a woman, EVEN if you're RIGHT.



Straighten Your Tie And We'll Go To

Simmons Chevron

U. S. Highway 15, South Phone 659-8985 We Give Bucaneer Stamps

FREE REMOVAL OF DEAD STOCK AMARILLO RENDERING CO. Call 659-2194 in Spearman DI 9-9211 in Amarillo Collect No. 21-rt-c

SERVICE DITCHES from 3-12 inches any desired depth. S. D. Jones, 659-2809, Harold Shaver 659-3474. 49-rtn

Our appliance service man is in Spearman Tuesdays and Thursdays. Service calls should be in a day before service is desired. Sears, Plains Shopping Center, 659-2573. 19T-rtn

WILL REPAIR-ALL non-working small appliances. Goodheart Appliance, 719 Collier Drive. Phone 659-2871. 49-rtn

JOB PRINTING-All types of business forms, envelopes and also social stationery and wedding invitations. Spearman Reporter. 11T-rtn

FOR SALE

ULCERS-- Try Rexall Antacid Liquid, Spearman Drug, 659-2226. 19-rtn

TEN-O-SIX Soap for Complexion CARE, GORDON'S DRUG, 314 MAIN, Spearman, Phone 659-2141. 11T-rtn

FOR SALE: Two good two year old geldings. One is son of Double Six Domino. Also registered 1 Arabian yearling colt. Phyllis Schoenhals, Follett, Texas 653-3623. 23-2tc

COMPLETE BUILDING supplies for every job, free job estimates. Foxworth-Galgrath Lumber Co. 206 Andrews. Phone 659-2333. 9-rtn

Reduce safely, simply and fast with GoBese tablets. Only 98¢. 22-10tp

BEAUTIFUL PICTURE FRAME MOLDING We frame any size picture or painting. C & B Studio, Spearman. 34-rtn

FOR SALE OR LEASE-One sheet iron and also lumber and tin building, 24 x 150 ft. Located just north of Baker and Taylor yard on railroad right of way. Pho. TR8-2296-3102 at Stinnett, Tex. 21S-8tp

FOR SALE-One 1957 Chev. 1 1/2 ton school bus. Ideal for harvest bunkhouse or camper. 1967 Chev. Truck 2 ton, grain bed and hoist. Two 1967 C2 Gleaner Combines, Dale Davis, Spearman, 659-2489. 22-rtn

NEWS & NOTES FROM HEMISFAIR '68

WORLD EXPOSITION APRIL 6-OCT 6-SAN ANTONIO, TEXAS

SAN ANTONIO, Tex. -- The old and new are blended into the fiesta flavor of HemisFair with restoration of a variety of historic structures on the 92.6 acre grounds. Among the multitude of modern pavilions are an assortment of Spanish, French, Irish, German, Confederate and American type homes from the 18th and 19th century.

In all, there are 20 such homes restored for the World's Fair, depicting the true theme of HemisFair-- "The Confluence of Civilizations in the Americas."

The historic buildings now house restaurants, industrial and institutional exhibits, offices, souvenir shops and an artist's sketch studio.

The structures had varied histories, ranging from homes of former civic leaders to workshops for makers of Confederate uniforms.

A Gay 90's Restaurant on the exposition grounds is housed in a structure believed to have been built by the Spanish before 1800.

It has walls 18 inches thick and served in past years as a retail store, Indian trading post, the first Polish Catholic Church in San Antonio, and a factory used by 15 girls in the Civil War to make Confederate uniforms.

The Philippine Restaurant-- "Casa San Miguel"--is housed in the Acosta House, property traced back to an 1810 grant from the Spanish government to Vicente Acosta, who was later an insurgent in the Hidalgo revolution against Spain.

Beethoven Hall--Once considered the finest concert hall in the Southwest, is the home of the popular Czechoslovakian film and live performance "Laterna Magika." The hall was built in 1895 by a German singing society "The Maennerchor." The building burned in 1914 and was immediately rebuilt.

Other historic structures to be seen at the World's Fair are:

Creperies Parisienne (Carrage House)--An elegant French restaurant originally constructed by Hermann Schultze for the William Hermann family in 1917. The well-built home is still in good condition.

Humble Tour Center--A tourist and travel information center built in 1891 to house Hermann Schultze's hardware business. It is of solid limestone with Victorian detailing clearly expressing the late 19th century. All of the lumber was handpicked from the first lumberyard in San Antonio.

Pierre's Interlude--Now a French restaurant, the house is on property originally belonging to Wilson Irvine Riddle. An Irish immigrant from Kilkenny, James Sweeney, built the house in the 1860's.

The House of Sir John Falstaff--The Half House, now a German restaurant sponsored by the Falstaff Brewing Co. on the first level and the HemisFair Press Club on the second floor, was the home of Mayer Half until about 1914. The earliest record of the property shows it was obtained by Baron de Bastrop in 1815 from the Spanish government.

STOP PATCHING... STOP PAINTING... PANELING IS PERMANENT!



Real wood walls save you time and money on patching, painting, and re-painting. Patented baked-in-wood finish will not crack, chip, or peel. Your walls have permanent beauty.

4X8 SHEET \$3.88

FOR RENT-Nice clean apt. Call 2082. 22S-rtn

FOR RENT-Furnished, clean, air conditioned, TV's available. Downtown Apts. Phone 2269. 10T-rtn

FOR RENT -Furnished apt. 606 S. Bernice St. Telephone 659-2652. 2-rtn

In the long run, the overwhelming urge of mankind for survival will dictate that every remaining productive acre be handled in such a way that it will continue to produce indefinitely. -H. H. Bennett.



Sophomore servers dressed in Oriental attire, also performed a Japanese song and dance routine at the Jr.-Sr. banquet Saturday night. Pictured here is Sandra Shufeldt, left and Vicki Rosenbaum. Choreographer for the routine was Donna Tarbrough.



Learn cancer's warning signals. You'll be in good company.

- 1. Unusual bleeding or discharge. 2. A lump or thickening in the breast or elsewhere. 3. A sore that does not heal. 4. Change in bowel or bladder habits. 5. Hoarseness or cough. 6. Indigestion or difficulty in swallowing. 7. Change in a wart or mole. If a signal lasts longer than two weeks, see your doctor without delay. It makes sense to know the seven warning signals of cancer. It makes sense to give to the AMERICAN CANCER SOCIETY.

The Mule Train left Spearman at 9 a.m. Wednesday morning on their way to the Guy-mon Celebration.

Baptist Study Circle Meets

The Baptist Study Circle met April 24 with Mrs. Bob Baley in her home.

Mrs. Don Jones opened the meeting followed by the prayer calendar given by Mrs. A. D. Parsons.

A Bible study on Chapter 17 of Acts was led by Mrs. R. L. Uptergrove.

Others attending were Mmes. Lena Stephenson, Abby Owenby, Arthur Adkison, A. F. Loftin and Alma Kiz-ziar.

I envision the income of farm operators as commensurate with their contribution to American society--income fully comparable with that earned by other business owners, executives and managers. Sec. of Ag. Orville L. Freeman, SCS

The constantly increasing complexity of hospital care demands highly trained personnel to serve the patient. Such hospital professions as the nuclear medical technologist and the inhalation therapist were unknown a few short years ago. To keep pace with yearning progress in medical knowledge the number of people working in the hospital has increased until now there are 200 job classifications. Hansford Hospital is having Open House May 5, from 2-4 p.m.

"These are my Jewels" advertisement with a decorative border

A GIFT DESIGNED ESPECIALLY FOR Mother advertisement with a decorative border

Each Pin is custom-crafted to your order with the appropriate birthstone. Spearman Rexall Drug advertisement

THREE GREAT GASOLINES advertisement featuring Gulf No-nox, Gulf, and Gulfpride products

Keep Non-Crop Areas WEED-FREE with CHLOREA GRANULAR advertisement with illustration of a person using a sprayer

DEPENDABLE IS THE WORD FOR THESE USED CARS advertisement listing various car models and prices

B. M. A. INSURANCE advertisement for E. K. Snider in Canyon, Texas

Hansford Lodge 1040 A. F. & A. M. advertisement

For Your INSURANCE NEEDS advertisement for Tommy Gooch

Boxwell Bros. advertisement for Funeral Home and Flower Shop

CUMMINGS advertisement for Refrigeration and Air Conditioning

Everett E. Greene Agency advertisement for Real Estate, Loans, and Insurance

White House Lumber Co. advertisement for Building & Plumbing Supplies

Animal Hospital AND CLINIC advertisement for Southwest of Spearman

Burton's TV advertisement for 106 E. Kenneth

White House Lumber Co. advertisement

chipman WEED CONTROL advertisement

RHODIA INC. CHIPMAN DIVISION advertisement

EXCEL CHEVROLET-JEEP advertisement for Highway 15



### Corn Added To Research List

The grain and forage sorghum commodity committee accepted the additional responsibility of development of corn research for the High Plains Research Foundation at the spring meeting of the committee on April 25th. Wayne Byerly, new Chairman of the committee, presided at the meeting at the Foundation headquarters at Halfway. Members of the Foundation staff concerned with the fourteen different research projects with which the committee is responsible made reports on the current progress of the seasons research. Twelve of these projects were approved at the fall meeting of the Board of Trustees and two more have been added since. The committee is now concerned with research on all phases of grain and forage sorghum along with corn for grain and forage.

The committee made plans for their exhibit at the Twelfth Annual Field Day on September 12. Their decision was that a different theme would be followed each year in their annual display. The theme of the 1968 exhibit will be the marketing of these products through livestock with emphasis on cattle and swine feeding. Each member of the committee will participate in the preparation of and be hosts at the exhibit on September 12.

Members of the committee are: Wayne Byerly, Plainview; D. Gabe Anderson, Bovina; Ralph Blodgett, Spearman; Lane Decker, Floydada; Malcolm Garrett, Clovis, N.M.; Elbert Harp, Abernathy; Bill Nelson, Amarillo; Pat Northcutt, Silverton; Frank Dickson, Aiken; Frank Pharris, Amarillo; Sam Singleton, Dalhart; and Bob Worley, Portales, N.M.

Members of the Foundation staff who met with the committee were Dr. Tom Longnecker, Director; James Valiant, Soil Scientist; Loyd Langford, Associate Agronomist; Dennis O. Mooney, Assistant Agronomist; C. H. Jane-way, Special Representative, and Jack Cloude, Head of Public Relations.

Sediment is a terrible example of a resource out of place. It hurts the land where it comes from and hurts the water where it goes. Orville Freeman. Sec. of Ag. SCS

As Chinese Coolies, Sophomore boys assisted in the serving of 230 guests at the Jr.-Sr. banquet held April 27. The Thomas Collard waits upon Coach Larry Wilson.

Mrs. Johnnie Cloge returned home Monday after spending the past few weeks in Olathe, Colorado with her daughter and family, Mr. and Mrs. Gerald Harris.

**WEEKLY EGGYTORIAL FROM OWENS SALES & SERVICE**

REPLACEMENT PARTS FROM OWENS SALES AND SERVICE ARE, MORE OFTEN THAN NOT, OF HIGHER QUALITY THAN ORIGINAL EQUIPMENT. THIS IS ESPECIALLY TRUE OF SUCH THINGS AS SHOCKS, PLUGS, MUFFLERS AND RESONATORS. STOP IN AND WE'LL OFFER YOU PROOF.



**NEW! For clean Sorghum... spray weeds when you see them! with BANVEL<sup>®</sup>**

**VELSICOL**  
**BANVEL<sup>®</sup>**  
HERBICIDE

Banvel is not dependent on soil moisture for its effectiveness, so its results are dependable. And it's a liquid that won't clog your sprayers; nor does Banvel need constant agitation.

Banvel increases yields. It's excellent for use on grain sorghum, wheat, barley, oats and field corn. Order Banvel herbicide to get full potential from your valuable, high-yielding sorghum seed.

See your dealer today. You'll be glad you did!

**VELSICOL CHEMICAL CORPORATION**  
341 E. Ohio Street • Chicago, Illinois 60611

**THE GROWING WORLD OF VELSICOL**  
Prosper with pesticides by using them safely! Follow label directions.



Jerry West, left front, is having difficulty using chop sticks at the Jr.-Sr. banquet staged Saturday night. The Oriental theme in table appointments as well as room decor was extremely well executed by SHS Juniors. Others in the pic are Richard Booth, Mike Davis, Chris Harbour and Preston Payne.

### DIRECTORS ATTEND GRAIN CONVENTION

Mr. and Mrs. L. M. Womble, Spearman, and Mr. and Mrs. Perry Dixon of Morse attended a grain convention last Thursday in Enid, Okla.

This was the annual convention of the Farmers Co-operative Grain Dealers Association. Womble and Dixon are members of the board of directors.

### Mrs. Schubert Released Mon.

Mrs. W. A. Schubert was dismissed Monday from Hansford Hospital where she had been for 30 days recovering from a coronary occlusion. Mrs. Schubert will be staying for an indefinite time in the home of her son, Mr. and Mrs. Fendorf Schubert.

Hospitals in increasing numbers are utilizing computers to perform many functions—but one function that cannot be programmed into a computer is caring. And this is the distinguishing feature of a hospital—People Caring for People. The hospital will always need people to care for people. Open house at Hansford Hospital will be May 5 from 2-4 p. m.

**ACTION WITH NO MINIMUM OR RESERVATION!** WED. MAY 8 9AM on the premises rain or shine

**BECAUSE OF HEALTH -- A COMPLETE CLOSE-OUT BROWN IMPLEMENT . SUNRAY, TEXAS**

**IF YOU CAN'T FIND IT AT THIS SALE-- YOU NEVER WILL!**

**WRITE FOR FREE BROCHURE. IT LISTS 100'S OF ITEMS. THERE IS SO MUCH GOING AT THIS SALE-- WE CAN'T BEGIN TO LIST THE COMPLETE INVENTORY!**

**TERMS OF SALE:** Equipment sells for cash. Cash terms are 20% down. Balance due on closing within 30 days.

**G. C. Walters, Jr.**  
and Associates  
**AUCTIONEERS • APPRAISERS • CONSULTANTS**  
3707 Rawlins - Suite 305  
Dallas 19, Texas Phone LA. 8-8972  
LICENSED • BONDED • INSURED

*From the desk of...*  
**ALTON B. CHAPMAN**

**TO THE RESIDENTS OF THE SEVENTH SUPREME JUDICIAL DISTRICT:**

Thank you for the privilege of serving you for eleven years and four months on the Court of Civil Appeals.

For the sake of the Court from which I am retiring and for the good of the State of Texas, I earnestly solicit your votes for **Jack Hazlewood** because:

- In my opinion, the judges on every appellate court, from the United States Supreme Court on down, should be first and foremost good lawyers. **Jack Hazlewood** is an outstanding lawyer.
- Of six major scholastic honors possible for a student to win in the Texas University Law School, **Jack Hazlewood** won them all. Such a scholastic record is possible only by one with an outstanding legal mind and the willingness to work, two attributes needed on an appellate court.
- Jack Hazlewood** has had more than four times as much experience in the Court of Civil Appeals as both his opponents combined.
- The most practical and effective training for an appellate court justice is trial and appellate practice, as a lawyer, against other strong lawyers. This is exactly the training **Jack Hazlewood** has had for more than fifteen years, and in it he has many times demonstrated his competence.
- This is the exact same training five justices of the Supreme Court of Texas had before becoming members of that Court. None had judicial experience on the trial level. They are Justices Griffin, Walker, Greenhill, Steakley and Chief Justice Calvert.
- In the official bar poll conducted by the State Bar of Texas among the lawyers and judges of the 46 counties of this district **Jack Hazlewood** received more votes than both his opponents combined. This poll indicates that the members of the legal profession also rank him number one.

Respectfully submitted,  
Alton B. Chapman, Associate Justice,  
Court of Civil Appeals  
2203 South Travis, Amarillo, Texas  
Pol. Adv. Paid for by Carl Archer, County Chairman



## House Speaker Ben Barnes, in seeking the office of Lieutenant Governor, stands for:

- ☆ A responsible new approach to spending state money, based on annual legislative budgeting, that will put the government on a current, businesslike basis and end the guesswork that now results from having to estimate revenue needs 2 1/2 years in the future.
- ☆ Excellence in education, by upgrading public schools, colleges and universities, and developing a strong vocational training program to give all young Texans the opportunity to get and hold good jobs.
- ☆ Stopping the rising crime rate by using a positive, 12-point program that includes a Police Academy for training all Texas peace officers, stronger criminal prosecution forces, better court facilities, and greater rehabilitation for both juvenile and adult offenders.
- ☆ Workable state liquor laws with strong, uniform enforcement.
- ☆ Developing a strong and effective state-controlled air and water pollution program in cooperation with local governments.
- ☆ A workable statewide water plan to develop existing and future water resources.
- ☆ Increasing the State's tourism program.
- ☆ Aggressively seeking new industry to keep Texas the fastest growing industrial state in the Nation.
- ☆ Greater emphasis on the state meeting its problems in growing urban areas, such as mass transportation and waste disposal.
- ☆ Improving the state's agricultural program to increase marketing, efficiency and productivity.
- ☆ Expansion and improvements of the mental health and mental retardation program, with emphasis on community treatment centers.
- ☆ A statewide program for the treatment of specific learning disabilities in our pre-school and school age children.
- ☆ A state old age assistance program that assures adequate living conditions and medical care for elder Texans.
- ☆ Revision of the State Constitution to simplify and modernize outdated language.

**ELECT**  
**Ben Barnes**  
**Lt. Governor**  
*Dynamic New Leader For Texas!*



**HEMISFUN**—Three popular HemisFair attractions attracting heavy crowds blend together in the nightlight of the World's Fair. The nearly two-mile long mini-monorail passes in the foreground, while the 82-foot high Swiss Skyride and 622-foot Tower of the Americas loom overhead.

**NEWS & NOTES FROM HEMISFAIR '68**

WORLD EXPOSITION APRIL 6-OCT 6-SAN ANTONIO, TEXAS

NEWS AND NOTES FROM HEMISFAIR '68  
The crowds that have thronged onto the jewel-box fairgrounds at HemisFair

**BOXES**  
All Shapes & Sizes For Graduation  
**GIFTS**  
Ideal for Stationery, Jewelry or Handbags

**DOROTHY'S NOVELTIES**  
912 S. Bernice  
659-3027

prove it is definitely a World's Fair.

Included in the happy sights one day recently were a Scot wearing kilts, several Oriental maidens in native costume, a Royal Canadian Mounted Policeman who took a breather from his country's pavilion, and gobs of happy visitors clad in everything from business suits to walking shorts and flowing originals to mini-skirts. Italian soldiers in full uniform march at their pavilion and Mexican mariachis sing outside the Mexico exhibit.

The color of the Fair is something to behold. It seems that each government or industry tried to outdo their neighbor in fashions for their hostesses.

The mini-monorail, which has been an instant hit at the World's Fair, has hostesses in rainbow colored dresses and high mod boots, and the Arkansas pavilion boasts hostesses in beautiful red-topped, striped skirt outfits. There are many more varieties in the multitude of pavilions, and on HemisFair personnel.

The Oklahoma House of Representatives has added their endorsement to HemisFair and urged every resident of the Sooner state to visit the World's Fair.

Ninety-nine members of the Oklahoma House, including Speaker Rex Rivett, cosponsored the unanimously passed resolution commending Texas and developers of HemisFair for "A spectacle for the enjoyment of all."

The resolution, mailed to HemisFair Chief Executive Officer Jim Gaines, said the World's Fair "combines the gaiety of festival, the vigor and spontaneity of the frontier, and the sophisticated adventure of space age technology."

A limited budget is no handicap to HemisFair visitors. In fact, a family of four can have the time of their lives on a \$10 bill at the World's Fair.

This budgeted tour includes admission for mother, dad and two youngsters, chicken dinners for the parents and hamburgers for the kids and a host of memorable attractions.

Food prices on the grounds have drawn raves from early visitors to the international exposition, and the multitude of free attractions have surprised many veteran world's fairgoers.

Each of the 100 restaurants and food stop-overs on the 92.6 acre grounds has posted its prices on the outside, and the sensible costs have proved an enticement to bring customers inside.

Hot dogs are 35 cents, hamburgers are 45 cents and a chicken dinner complete with french fries can be enjoyed for 97 cents.

The \$10 visit to the six-month World's Fair can include each of these free attractions:

--The Flying Indians of Mexico, performing their 400-year-old ritual by climbing to the top of a 114 foot pole and gliding down with a rope around their waists. This electrifying show is performed four times daily at the Pepsi-Cola Frito-Lay Pavilion.

--The famous Marty and Sid Krofftt Puppets performing in an already smash hit marionette show at the Coca Cola Pavilion.

--A combination film and live actor magic show featuring magician Mark Wilson at the Bell Pavilion and a tour at the telephone exhibit featuring picture telephones, computer age guessers and a kiddyland with telephone conversations with famous cartoon characters.

--The Mercury Water Ski Show on the Fiesta Lagoon where boats pull skiers at high speeds over ramps, around corners and through difficult maneuvers.

These are all free. And, there is much more for the budget-minded traveler.

Mariachis sing and play near the Mexico Pavilion, groups of actors perform on the grounds, bands perform concerts at the amphitheater, youngsters talk, listen, dance, paint and join in a variety of entertainment at Project Y. These too are free.

There are also visits to the governmental pavilions, also

at no charge, to see such things as a Belgian diamond being cut; the imagination of the Swiss in building an interesting airplane that runs like a clock; a working scale model of the Panama Canal; computers at work and play at International Business Machines and RCA exhibits.

And, movies of every description, each with its own unique twist are free to the visitor. General Electric has a two-act musical show, Ford features a theater-in-the-round, and Mexico has used mirrors and movies to present a unique but most interesting look at the country.

There is also the \$6.75 million United States Pavilion with its exhibit hall and movie by Academy Award winner Francis Thompson, and the State of Texas' entry, the \$10 million Institute of Texan Cultures, telling the story of the Lone Star State from its birth to today.

It is all free, and it is just a sample... showing that the family of four can visit the World's Fair on \$10.

It will cost mom and dad \$2 each to get inside the grounds and the children under 12 only \$1. That leaves \$4 for ma and pa to each enjoy that 97 cent chicken dinner and junior and sis to have that hamburger or hot dog.

That still leaves enough for the kids to take a ride on one of two dozen exotic attractions at Fiesta Island. The island fun ride cost only from 25 to 50 cents and feature many attractions from other countries.

Of course, there is more available for those wanting it. The 82-foot high Swiss skyride is 90 cents, a ride completely around the grounds on the mini-monorail is only \$1, and a boatripe on the Fair's winding waterway system is from 40 cents to 75 cents.

HemisFair has its own radio station to serve as a broadcasting guide for visitors to the exposition.

A transmitter operating on a special frequency below the regular broadcast bands has been built on the grounds, and visitors can pick up their own portable receivers as they enter the gates.

Broadcasts include information on special events, exhibits, weather and news, the location of lost children, interviews with celebrities and such interesting things as



**INSTALLATION OF IRRIGATION PIPELINE** on Lloyd Buzard farm. Others recently installing irrigation pipeline under government programs include Ernest Archer, Loren Dahl, Wesley Garnett and Tony Shapley. The use of irrigation pipeline saves water, takes less labor, and helps prevent weed problems. The Soil Conservation Service will help you with designing your irrigation system and pipeline. There is a possibility for government cost share on pipeline and other conservation practices under the Great Plains Conservation Program handled by the Soil Conservation Service, or through the ACP program.

waiting times at various exhibits.

The receivers are available for a rental charge of \$1 per day.

Marilyn Maxwell, who has been billed as a "superstar" with success in all phases of show business, has been booked to appear with Bob Hope in his May 2-4 appearance at HemisFair.

Miss Maxwell began as a dancer in vaudeville and has earned star billing in such Broadway hits as "Guys and Dolls," "High Button Shoes" and "Will Success Spoil Rock Hunter?"

She has more than 25 motion pictures and numerous television appearances to her credit.

Hope and Miss Maxwell will share the billing in the 10,500 seat Arena show with the fabulous Marquis Chimps, and dancers Lawrence and Carroll.

Reservations may be made by writing Vera Smolins, Box 2777, San Antonio, Tex. 78206. Tickets range from \$2.50 to \$5.50.

**Is Liquor-by-the-drink necessary for tax revenue?**

Advocates of liquor-by-the-drink hope to gain \$70 million a year in tax revenue. If Texas would increase its beer tax from the present \$4.30 a barrel to \$10 a barrel (the same as Louisiana and Oklahoma) more than \$50 million a year would be raised in additional tax revenue. If Texas would just include beer in the 2% State Sales Tax, we would raise an additional \$13 million a year. Liquor-by-the-drink is not necessary for tax revenue.

**Vote AGAINST Liquor-By-The-Drink MAY 4**

Pol. Adv. Paid For by Spearman Methodist Church

**ATTEND THE HOSPITAL OPEN HOUSE SUNDAY MAY 5**



HANSFORD HOSPITAL staffs four full time RN's, six part time RN's, 10 LVN's and three aides. The group pictured here going over daily patient charts are L to R: Margaret Eller, RN; Eloise Renner, Supt. of Nurses RN; Mary Allen RN; and Dorothy Standerfer, LVN.



HANSFORD HOSPITAL boasts one of the best equipped surgery rooms of any plant in this part of the Panhandle. Here LVN Dorothy Standerfer, S.M. Anderson, and LVN Nita Henry will greet guests during open-house Sunday May 5.



Although the prime skill of a nurse is caring for people, some also possess other skills. Those who do will have their work displayed during open-house at Hansford Hospital Sunday from 2-4 p. m. Here Maude Smith shows some of her china painting to S.M. Anderson.

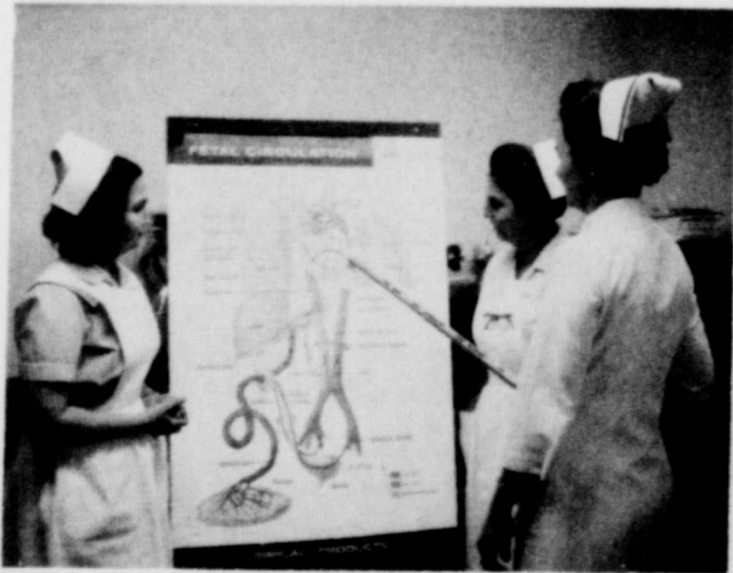

Joan McClellan, RN, Nursing School Instructor, discuss fetal circulation with student nurses Nona Schell and Oleta Yancey. These ladies are two of the seven enrolled in the LVN school of training at Hansford Hospital.



Mr. Anderson, Mrs. Eller, Mrs. McClellan, Mrs. Allen, Mrs. Yancey and Mrs. Schell go through the procedure of operations for the newest piece of equipment at the Hospital. This heart monitoring machine cost \$4,000.00.



One of the most important departments in Hansford Hospital is the Laboratory and visitors will be greeted by Medical Technologists Rita Pettitt and S.M. Anderson, left in picture. Donadell Anderson, LVN at right will be in charge of the X-Ray room Sunday during open house.

Assure yourself and your family of the modern facilities and services of today's hospital care. Inquire about the American National Plan

CALL 659-2514

**J. L. BROCK AGENCY**

### RHO RHO Makes Pampa Tour

Mrs. Mike Garnett hosted the April 25 meeting of Rho Rho sorority, Beta Sigma Phi. President, Mrs. Judy Martin opened the meeting with a business session.

Mrs. Ramah Bosecker arranged the program entitled "Painting and Sculpture". Mrs. Bosecker defined both painting and sculpture and the group then left on a tour of an art exhibit in Pampa.

After having lunch at Furr's in Pampa, they went to the Las Pampas Gallery for an art tour. Owner, Mrs. Bob Johnson led the tour and showed each painting on display.

Those on the tour were Karen Countiss, Ann Archer, Linda McLain, Deloris Gurth-

rie, Judy Martin and Ramah Bosecker. Guests attending were Jane Meek, Helen Etter, Sheryl Meek, Elvonna Davis, and Pat Donnell.

Attending the meeting were Deanna Kenney, Joan Stewart, Scarlet Jackson, Jeanette Allen and Mrs. Garnett.

### HOSPITAL NEWS



Hansford Hospital patients are Hoyt Sims, Brian McClenan, Margaret Novak, Bette Brown, Cleffie Pemberton, Billy Shields, Hazel Morton, Garrett Allen and Delphia Chambers.

Dismissals were Mary Sexson, Teri Lynn Sampson, John Vardell, Linda Muir, L. D. Beeson, Ina Martin, Ethel Davis, Robert Brooks, Mona Schubert and Thelma Jackson.

Poverty is the parent of revolution and crime. --Aristotle--SCS

### B&PW Club Has Meeting

Members of B&PW Club met April 25 in the Hospitality Room with hostess Mrs. Hazel Jackson.

A very informative program was given by Mrs. Jackson on what B&PW stood for. Business and Professional Women's Club is an international organization. They have projects all over the world including a nursing school in Thailand which they sponsor along with a hospital and many exchange students.

Some of the club's home town activities have been aiding Pioneer Manor, donating two isolettes to the hospital, nursing scholarships and worked with Red Cross drives and the blood bank.

After the program, Mrs. Belle Crawford conducted a short business session and refreshments were then served.

### Savings Bonds Sales Is 22% Of Year's Goal

During the first quarter of 1968 United States Savings Bond sales in Hansford County totaled \$19,682, according to a report received today from C. A. Gibner, Chairman of the Hansford County Savings Bond Committee. 22 per cent of the county's 1968 goal of \$90,000 has been achieved.

Savings Bond sales in Texas during the month of March totaled \$14,174,187 which is an increase of 8 per cent over the same period of 1967. During the first quarter sales totaled \$45,978,599 and 25 per cent of the state's goal of 184.5 million has been achieved.

The Treasury Department reports that March sales of E and H Bonds and Freedom Shares over the Nation totaled \$419 million, bringing quarterly sales to \$1,340 million.

### MOTHER'S RING



THE DESIGN IS PATENTED THE NAME IS REGISTERED

For her day — Mother's Day May 12th

Twin bands of solid 14 Karat Gold to recall her wedding day... with a lustrous synthetic stone of the month to mark the birthday of each of her children

### Spearman Rexall Drug

PHONE FOR FREE DELIVERY

659-2226 Two Registered Pharmacists



THE SPEARMAN REPORTER  
P. O. Box 458, 213 Main Street, Spearman, Texas 79081  
William M. Miller, Editor & Publisher

Successor to the Hansford Headlight, Published Thursday of each week in Spearman, Texas 79081

Second Class Postage Paid at Spearman, Texas 79081

Please send change of address to Box 458, Spearman, Texas 79081  
SUBSCRIPTION RATES  
HANSFORD & ADJOINING PANHANDLE COUNTIES  
Spearman Reporter & Hansford Plainsman... \$7.00 year  
ELSEWHERE  
Spearman Reporter... \$5.00 year  
Spearman Reporter & Hansford Plainsman... \$9.00 year

### CLASSIFIED ADVERTISING

Classified Advertising Rates, 4 cents a word.  
Minimum charge on all classifieds paid in cash... 60c  
Minimum charge on all charged classifieds... 75c  
Display rates... ON REQUEST

NOTICE TO THE PUBLIC: Any erroneous reflection upon the reputation or standing of any individual, firm or corporation that may appear in the columns of THE SPEARMAN REPORTER will be corrected when called to the attention of the management.

**WHITTENBURG UNDERSTANDS... ELECT HIM GOVERNOR**  
Mr. Pat Adair, Texas for Whittensburg, Robert Mahone, Ch...



IDEAL'S NEWEST FUN & MONEY GAME. EVERY CARD A WINNER GET YOUR FREE MASTER GAME CARD and Game Envelope At Any Ideal in Oils, Texas or N. M. TODAY!

# WIN UP TO \$1,000 CASH!

play **sure THINGO** at

IT'S FUN! IT'S FREE GET COMPLETE DETAILS AT IDEAL. NOTHING TO BUY—NO OBLIGATION "Better Food For Less"



EVERYBODY CAN WIN!

PLAY 6-FASCINATING CASH WINNING GAMES AT ONCE!  
WIN \$1,000—\$100—\$20—\$10—\$5—\$1 Plus... A SURE BONUS WINNER.

**IDEAL FOOD STORES** CASH, TRADING STAMPS

COLGER'S ALL GRINDS  
**COFFEE**  
1-Lb. Can **59¢**

LITTLE BROWNIE  
**COOKIE SALE**  
3 Size **39¢ \$1.00**

PRICES EFFECTIVE THRU SAT., MAY 4, 1968. LIMIT RIGHTS RESERVED.



## CHUCK ROASTS

Swift's Proten FIRST CUT CHUCK	Swift's Proten CENTER CUT CHUCK	Swift's Proten CENTER ARM CUTS
<b>49¢</b>	<b>65¢</b>	<b>59¢</b>
Lb.	Lb.	Lb.
CENTER CUT BONELESS CHUCK ROAST		
Lb. <b>79¢</b>		
EXTRA LEAN, EXTRA TASTY GROUND CHUCK		
Lb. <b>69¢</b>		

*-Boneless Meats are Better Buys!-*

Swift's Proten Boneless CHUCK STEAKS	BONELESS, CHOICE DINNER STEAKS
Lb. <b>79¢</b>	Lb. <b>\$1.09</b>
Swift's Proten Boneless ROUND STEAKS	Swift's Proten Boneless CUBE STEAKS
Lb. <b>\$1.09</b>	Lb. <b>\$1.49</b>

1-Lb. Pkg. <b>69¢</b>
1-Lb. Pkg. <b>59¢</b>
6-Oz. Pkg. <b>29¢</b>
8-Oz. Pkg. <b>49¢</b>
1-Pint Ctn. <b>39¢</b>
MEADOWDALE SLICED BACON
SWIFT'S PREMIUM SKINLESS FRANKS
BAR-S SLICED LUNCH MEATS
OSCAR MAYER SLICED LUNCH MEATS
COUNTRY KITCHEN WHIPPED DESSERTS

### Del Monte Foods!

FAMOUS **DEL MONTE CATSUP** 20-Oz. Btl. **29¢**

Del Monte Sliced PINEAPPLE	Seasoned GREEN BEANS	Del Monte Tomato Sauce	Del Monte Sauerkraut
4 Cans <b>\$1.00</b>	2 303 Cans <b>49¢</b>	10 8-Oz. Cans <b>\$1.00</b>	2 303 Cans <b>35¢</b>

### CALIFORNIA STRAWBERRIES

**3 BOXES \$1.00**

KENTUCKY WONDER GREEN BEANS lb **29¢**

CALIFORNIA LONG WHITE POTATOES 5 lbs. **59¢**

POST'S Toastem Pop-Ups	10-Oz. Pkg. <b>43¢</b>
SWEETENER Sucaryl Liquid	6-Oz. Btl. <b>79¢</b>
AMERICAN BEAUTY KLUSKY OR Krinkley Noodles	10-Oz. Pkg. <b>29¢</b>
SCOTT Cut-Rite Wax Paper	125-Ft. Roll <b>29¢</b>
SCOTT Luncheon Napkins	2 Pkgs. Of 60 <b>29¢</b>
SCOTT Dinner Napkins	Pkg. Of 180 <b>49¢</b>
FOR SCOURING S.O.S. Pads	Pkg. Of 10 <b>29¢</b>
FAULTLESS Spray Starch	22-Oz. Can <b>69¢</b>
FAULTLESS Fabric Finish	22-Oz. Can <b>69¢</b>

KRAFT NATURAL CHEESE SLICES 4-VARIETIES 6-Oz. Pkg. **39¢**

IDEAL OR FAIRMONT COTTAGE CHEESE Large Ctn. **49¢**

BANQUET FROZEN **APPLE PIES** 3 20-Oz. Pkgs. **\$1.00**

PINK OR CLEAR TREND LIQUID DETERGENT	32-Oz. Plastic	<b>59¢</b>
FOR LAUNDRY CLOROX LIQUID BLEACH	1/2-Gal. Plastic	<b>37¢</b>
KING'S, REG. 69¢ "DIPPER"	12-Oz. Bag	<b>49¢</b>
POTATO CHIPS		<b>49¢</b>
PURE CONCORD WELCH'S GRAPE JELLY	20-Oz. Jar	<b>37¢</b>
ALL FLAVORS IDEAL ICE MILK	1/2 Gal. Ctn.	<b>39¢</b>
ASSORTED LAYER SWANSDOWN CAKES MIXES	3 18-Oz. Pkgs.	<b>88¢</b>
SWANSDOWN Angel Cake Mix	14-Oz. Pkg.	<b>57¢</b>
IDEAL DATE FILLED Bear Claws	Pkg. Of 6	<b>45¢</b>
IDEAL Sliced Rye Bread	1-Lb. Loaf	<b>23¢</b>

BALLARD OR <b>PILLSBURY BISCUITS</b>	6 8-Oz. Cans	<b>49¢</b>
CAMELOT <b>EVAPORATED MILK</b>	7 Tall Cans	<b>\$1.00</b>
STRAINED FRUITS & VEGETABLES <b>BEECHNUT BABY FOODS</b>	12 Jars	<b>\$1.00</b>
FROZEN <b>MINUTE MAID ORANGE JUICE</b>	12-Oz. Can	<b>39¢</b>
<b>MINUTE MAID ORANGE JUICE</b>	6-Oz. Can	<b>29¢</b>

**"Here you are, Sir. That'll be \$65.12."**



**"You must be kidding, Mac."**

You say you want this "right" so you won't buy a bottle just to get one drink? But you'll drink *more* (the Annual Review of the Distilled Spirits Industry says 67% more)! At by-the-drink rates that will cost Texans \$78 1/2 million, or \$65.12 per capita.

Whatever your business, you feel it when a half to \$2 billion is siphoned off to buy liquor. Business paid \$2,125,000 for work days lost due to alcohol last year. So you didn't miss a day, but part of that is on your check!

The taxes on this drink don't begin to pay the skyrocketing costs of law enforcement. So you're not a drunk. But if consumption jumps 67%, up go our 1,400,000 arrests for public drunkenness.

Iowa highway deaths rose 30% in two years after liquor-by-the-drink. Liquor is already involved in 38% of our fatal accidents. A 30% rise here would mean a human life tag of \$34,340,000! Our half billion in auto accidents will soar, too. Somebody's going to pay for it. Your insurance company will see to it they don't!

You don't plan to wind up on welfare, but plenty will! And 78% of our children on welfare are there because of alcohol.

More outlets get more people started and make enforcement more expensive. But you wouldn't care about that — unless maybe you've got a teenager!

What I'm saying is — before you order that drink, be sure you're ready to pay the check!

**Count the Cost—  
Vote NO to Liquor by the drink**

Pd. Adv. Business Men of Spearman-Billy Miller Chairman

## Walleye Season Opens May 1

The legal season for catching walleye in Lake Meredith opens on May 1. The number of fish allowed each angler per day is the same as the possession limit — five walleye.

Members of the chamber of commerce at Fritch say that fishermen will find added zest in their pursuit of the walleye in this first open season at Lake Meredith. A total of 1,000 of this species will have been tagged before Wednesday by workers from the Texas Parks and Wildlife Fisheries biology laboratory of Canyon.

Each of those fish will carry a number entitling the lucky fisherman to a cash prize to be paid by the Fritch Chamber of Commerce beginning on opening day.

Fishermen of the northern states say that he is one of the early-running fish. They regard his appearance as an unfailing sign of the arrival of Spring.

He is one of the last of the fishes to hit lures in the fall season of the year, which makes him sought after by anglers for many months.

He ranges from Hudson Bay in Canada to Alabama and west to New Mexico. It was not always thus. He has been transplanted in several of the southern and the midwestern states, one of the most recent successful transplants being Lake Meredith.

The world's record is a 40-pounder taken from Old Hickory Lake near Nashville, Tenn., August 1, 1950. The lucky angler was a gentleman by the name of Mabry Harper.

## Wright's Host N. P. A. P. Friday

Mr. and Mrs. Leonard Wright of Waka are hosts to the N. P. A. P. Friday night, April 26. This was a district meet, towns represented were Amarillo, Stratford, Higgins, Waka, Perryton, Spearman and Beaver, Okla.

The charter for the association was drawn up and accepted. Charles Price, president, will frame and present the charter at the next meeting.

The organization will be registered in the state directory of parapsychologists.

The next meet will be the 3rd Friday in May. Tentative plans are for meeting in Stratford.

Members of the association from Spearman who attended a meeting in Pampa Wednesday evening were Ruth Bryan, Ruth Skinner, Launa Pearson, Juanita Paul, Carolyn Gresset, Margaret Kirk.

## Mrs Jackson Returns Home

Mrs. A. L. Jackson Sr. returned to her home Monday after being a patient in Hansford Hospital for the past few weeks. Mrs. Jackson suffered a broken leg when she fell from a cement porch at her home.

A hospital bed was provided in her home where she will be confined until the leg cast can be removed.

## Well Attended

The Spearman High School Choir, the grade school and junior high choirs presented their spring concert in the high school auditorium on April 25.

The high school choir, under the direction of Edward Howk, sang eight numbers. Among the numbers sung were: "Thou Art Jesus," "I'll Be Home for Christmas," "A Rose, a Red Rose, a True Love's Rose," "Eidelweiss," "He's Gone Away," "This Land is Your Land."

The choir, which consists of nearly 150 members, gave a very impressive and stirring performance.

Continental Trailways  
**HEMISFAIR SPECIALS**  
4 Day Bus Tours  
June thru August  
For information and reservations  
Call Bus Depot  
Baker Hotel-659-344

**Elect**

**JOHN HILL**

Governor

May 4 \* \* \* Democratic Primary

He WILL Be  
YOUR Man In Austin



Pol. Adv. Pd for by Texas for John Hill  
James P. Linn, Chm.

REPORT OF CONDITION OF  
FIRST STATE BANK  
of Spearman, Hansford, Texas, 79081  
at the close of business on April 18, 1968

State Bank No. 1107 Federal Reserve District No. 11

<b>ASSETS</b>	
Cash, balances with other banks, and cash items in process of collection . . . . .	\$1,614,481.43
United States Government obligations . . . . .	1,164,875.00
Obligations of States and political subdivisions . . . . .	925,807.54
Securities of Federal agencies and corporations . . . . .	1,154,793.75
Other loans and discounts . . . . .	6,250,941.30
Bank premises, furniture and fixtures, and other assets representing bank premises . . . . .	90,900.00
Real estate owned other than bank premises . . . . .	1.00
Other assets . . . . .	29,585.89
<b>TOTAL ASSETS . . . . .</b>	<b>\$11,231,385.91</b>
<b>LIABILITIES</b>	
Demand deposits of individuals, partnerships, and corporations . . . . .	\$5,860,652.51
Time and savings deposits of individuals, partnerships, and corporations . . . . .	3,194,090.71
Deposits of United State Government . . . . .	21,766.81
Deposits of States and political subdivisions . . . . .	987,103.19
Certified and officers' checks, etc. . . . .	52,390.80
<b>TOTAL DEPOSITS . . . . .</b>	<b>\$10,116,004.02</b>
Total demand deposits . . . . .	6,344,563.22
Total time and savings deposits . . . . .	3,771,440.80
Other liabilities . . . . .	104,371.80
<b>TOTAL LIABILITIES . . . . .</b>	<b>10,220,375.82</b>
<b>CAPITAL ACCOUNTS</b>	
Common stock-total par value . . . . .	\$ 200,000.00
No. shares authorized 20,000	
No. shares outstanding 20,000	
Surplus . . . . .	300,000.00
Undivided profits . . . . .	511,010.09
<b>TOTAL CAPITAL ACCOUNTS . . . . .</b>	<b>1,011,010.09</b>
<b>TOTAL LIABILITIES AND CAPITAL ACCOUNTS . . . . .</b>	<b>\$11,231,385.91</b>

I, Freeman Barkley, Vice-President & Cashier, of the above named bank do solemnly swear that this report of condition is true and correct, to the best of my knowledge and belief.

Attest: Freeman Barkley  
C. A. Gibner }  
Erlis Pittman } Directors  
R. E. Lee }

State of Texas, County of Hansford:  
Sworn to and subscribed before me this 26th day of April, 1968, and I hereby certify that I am not an officer or director of this bank.  
My commission expires 6-1-69  
Lynanne Kendrick, Notary Public

Longhorn Brand 1/2 <b>BEEF</b> Cut & Wrapped "Cash" lb.	<b>49</b>
Mellorine Lanes-All Flavors half gallon	<b>29</b>
HI C DRINK 4 46 oz. for	<b>\$1.00</b>
KRAFT Macaroni And Cheese Dinner Reg. 53¢ each 3 for	<b>\$1.00</b>
GRAPE JAM 3 18 oz. Shurfine for	<b>\$1.00</b>
EGGS 3 Nest Fresh Grade A for	<b>\$1.00</b>
16 oz. Campbells Pork & Beans 4 for	<b>89</b>
Mead's Reg. 79¢ Potato Chips 49¢	<b>M. AND M. GROCERY</b> Spearman, Texas
Cello Bag, Carrots 15¢	
Cello Pac Carton Tomatoes 29¢	



### Installation Ceremony

Mrs. Sandra Ladd announced that the annual school picnic would be taken to the Garden City, Kansas Zoo, Friday, May 16. The P-TA will furnish the drinks and candy.

The annual pre-school roundup will be held May 3 with Mrs. Chuck Cudd and Mrs. Alvin Buschman working on plans.

Mrs. Sandra Ladd was elected to represent the local unit at the District Conference at Memphis, Thursday.

A by-law revision committee was selected to rework the current bylaws of the unit. Mrs. Clyde Yeary, Mrs. David Wilson and Mrs. Sandra Ladd were selected to serve.

A physical education program was given by all students under the leadership of Harvey Wilson, Tumbling and other calisthenics were shown. Refreshments were served by Mr. and Mrs. J.R. Stump and Mrs. Sandra Ladd.

### Linn Serves On TTLA Board

AUSTIN--Tony Koriotoh, a member of the Industrial Accident Board, told the Texas Trial Lawyers Association Saturday that workmen's compensation injury cases can be concluded sooner in Texas with two basic improvements.

Addressing a TTLA general board meeting at the Gonder Hotel in Austin, Commissioner Koriotoh said one of the improvements--cooperation between attorneys and the Industrial Accident Board--already is being made.

The TTLA board includes James P. Linn of Spearman.

The other improvement--better training and professional standards for claims representative of insurance companies--is critically needed, the commissioner said.

Koriotoh commended the TTLA for its leadership in obtaining the cooperation of its members in implementing new procedures and techniques to speed up equitable settlement of personal injury claims.

In response, Tom Webb of San Angelo, TTLA president, said "our primary interest is in seeing that injured persons are swiftly and adequately compensated, and this can best be done through prompt-

ness and efficiency in bringing their cases to conclusion. In other business, the TTLA directors agreed to spotlight auto insurance problems and the controversial Keeton O'Connell Plan at the organization's annual meeting July 4 in Houston.

### Seven Students To State Meet

Mrs. June H. Porter, speech teacher, will be taking seven students to the State Literary Meet at Austin this weekend.

The students will spend Wednesday night in Abilene and go on to Austin Thursday. The meet will take place on Friday and Saturday.

This is the fourth straight year that Mrs. Porter has had students in state competition. Mrs. Porter has only been at Spearman for five years but has already molded the group into one of the best in the state. Of these seven students competing this year, only two are seniors.

This is the most entries from any one school that will be at the meet.

The good life is more than money in the bank, food on the table, and a roof over the head. The good life is also a place for all children to play, and breathing space to live in and grow strong in body, mind and spirit. - Walter P. Reuther, SCS

### DEATH CLAIMS MRS. GARRETT

Funeral services for Mrs. Emma Mae Garrett, 72, were conducted at 10 a. m. Friday April 26 in the First Baptist Church in Gruver. The pastor, Rev. Bill Butts, officiated and was assisted by the Methodist minister, Rev. Leland Spurrier and the Rev. Herbert Hughes, a retired Baptist minister.

Mrs. Garrett, a Gruver resident since 1929, died Wednesday in Hansford Hospital where she had been a patient for 8 weeks. Burial was in Gruver Cemetery by Boxwell Funeral Home of Spearman. She was a member of the Gruver First Baptist Church.

Survivors include her husband, Elvin; a son, J.W. of Calgary, Alberta, Canada; a daughter, Mrs. Carl Archer of Spearman; a sister, Mrs. Jewell Smith of Pittsburg, Texas; four grandchildren and three great-grandchildren.

### Preston Smith

has been working for Texas since 1944 as Representative, Senator, and Lt. Gov.

Vote for the man with experience in every elective legislative office.

Vote for Preston Smith for Governor of Texas.



### You Should. He's The Next Lt. Governor Of Texas.



The man is Ben Barnes, Speaker of the Texas House of Representatives and perhaps the brightest star on the Texas governmental scene.

#### HIS HERITAGE-COMANCHE COUNTY

At the age of 22, Barnes ran a campaign for the Texas House on faith, effort and practically no money. He was elected. He hasn't stopped since.

He served with distinction and at 26, Ben Barnes was named to the top post in the House of Representatives--Speaker of the



House. Two years later, he became the fourth man in Texas history to be elected to a second term as Speaker. He is now serving his fourth term as Representative for Brown, Coleman, Comanche and Runnels counties.

#### HIS POLITICAL STANCE--EDUCATION, ANTI-CRIME, URBAN PROBLEMS

Barnes is typical of the new breed in that he refuses to be classified along ideological lines or to "vote by rote". He is especially noted for his strong and positive program to combat the problem of crime in Texas. He advocates a strong and specific program to combat crime, including a state police academy, better crime communications among law enforcement agencies and a more workable probation system.

Barnes has also long been a friend of education and has long supported legislation to aid teachers and students alike including special attention to the problems of culturally-deprived children and those with special problems in reading.

#### HIS PERSONAL HISTORY--BOUNDLESS ENERGY

Although Barnes considers himself a full time servant of the people of Texas, he has somehow found time for an active business life and a rewarding family life. He attended Tarleton State College and Texas Christian University before transferring to the University of Texas. There he was named to the Dean's list of distinguished business administration students and also studied law. While still in college, he married Martha Morgan from his hometown of DeLeon and they now have two

children: Greg, 9, and Amy, 5. The whole family attends Methodist services in Austin where the Barneses maintain their home. He also owns small ranching and farming tracts in Comanche County with his father. He is active in several business ventures with members of his family and others.

Dynamic Ben Barnes is thus uniquely equipped to have an insight into the problems of both the businessman, the farmer, the rancher, the urban and the rural dweller.

#### HIS HONORS AND ACHIEVEMENTS. A REMARKABLE LIST

Ben Barnes was named one of the five outstanding young Texans in 1965 by the Texas Junior Chamber of Commerce. He holds honorary degrees from both McMurry College and Texas Technological College. He is a member (appointed by President Johnson) of the advisory commission on intergovernmental relations. Chairman of the Southern Conference of the Council of State Governments. Vice President of the National Legislative Conference, and a member of the Executive Committee of the National Conference of State Legislative Leaders.



#### HIS FUTURE--UNLIMITED

As we said, Ben Barnes is a winner. He is going places and doing it on merit and effort and talent alone. Plus specific and workable programs to benefit out state and all the citizens in it. To sum up, Ben Barnes will do something for our state.

ficers, stronger criminal prosecution forces, better court facilities, and greater rehabilitation for both juvenile and adult offenders.

Workable state liquor laws with strong, uniform enforcement.

Developing a strong and effective state-controlled air and water pollution program in cooperation with local governments.

A workable statewide water plan to develop existing and future water resources.

Increasing the State's tourism program.

Aggressively seeking new industry to keep Texas the fastest growing industrial state in the Nation.

Greater emphasis on the state meeting its problems in growing urban areas, such as mass transportation and waste disposal.

Improving the state's agricultural program to increase marketing, efficiency and productivity.

Expansion and improvements of the mental health and mental retardation program, with emphasis on community treatment centers.

VOTE  
MAY 4th  
FOR



Pol. Adv. Bd. For By Carl Archer,  
Co-Chairman Hansford County Committee

# T.G.&Y.

5¢ TO 10¢ STORES

PRICES GOOD IN ALL STORES THRU SAT. WHILE QUANTITIES LAST!

Store Hours Mon - Fri 8:30 6.00  
Sat. 8:30 8:00

## Extra Special MAY SAVINGS

### SPRING PANORAMA of FABRICS

By "Famous Mills"



Come See This Outstanding Selection....

Usable short lengths, prints and plains... bright and breezy spring patterns in assorted canvas, hopsacking, combed satens, combed oxfords, combed broadcloths, voiles, and many others. Fabrics include 100% Cottons, Dacron® Polyester/Cotton blends, Zantré® Cottons.

Values To \$1.98 If In Full Bolts

Swing Into Spring with Fashions Made By You!

Sew & Save!

A LOW... 57¢ YARD

### SEWING CHEST WITH TRAY

A convenient carry all for all your sewing needs... keeps everything organized, visible and handy! Tray has space for scissors, spools, thimbles, pins, etc. Made of strong plastic in clear or shell.

SPECIAL OFFER! \$1.99

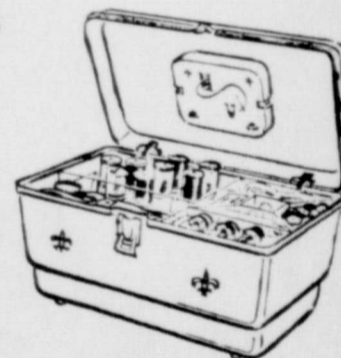

"Golden T" Quality Products  
T.G. & Y.'s OWN PRIVATE BRAND  
Satisfaction Guaranteed



"Golden T" MOUTHWASH  
16 Oz. Bottle

95c Size 33¢



"Golden T" ASPIRIN  
250 Ct. Fast Acting!

\$1.49 Size 37¢



"Golden T" ALCOHOL  
70% Isopropyl Alcohol, Plastic Bottle--1 pint.

33c Size A LOW 16¢



"Golden T" CREME RINSE  
16 Oz.

95c Size 47¢



"Golden T" HAND LOTION  
A Hand & Body Lotion with Lanolin, 1 Pint.

95c Size 47¢



"Golden T" SHAMPOO  
16 Oz.

Extra rich for a luxurious shampoo. Stock up and save.

\$1.49 Size 57¢

### Veterans Advised On Home Buying

With spring in the air, the Veterans Administration today offered advice to veterans who, like thousands of other Americans, are thinking about buying or selling a home.

While Korean War veterans and certain World War II veterans are still eligible under the GI home loan program, the vast majority of veterans interested in securing a GI home loan to buy a home are younger men, Jack Coker, Manager of the VA Regional Office in Waco said.

Last month the figure climbed to about 85 percent with 16,270 of the 19,112 applications from veterans who served after the end of the Korean War.

For the veteran who is thinking of selling his home by allowing the purchaser to carry his GI loan, Coker reminded him that he should protect himself by getting a release of liability from the VA.

Releases are issued if the new buyer--veteran or non-veteran--is a good credit risk and assumes all of the veteran's loan obligations.

Coker pointed out, however, that a release from liability does not restore the veteran's eligibility for another GI loan. Eligibility is restored only if the VA is no longer liable to the lender on the guaranty and if the veteran disposes of the home for certain acceptable reasons, generally because he is forced to sell because of transfer or illness.

Homes reposessed by the VA are sold to veterans and nonveterans alike without regard to race, color or creed.

Further information on VA homes and GI home loans may be obtained from local VA offices.



Brownie Troop 76, Group I met after School April 25 to walk to the scouthouse for their regular meeting with leaders, Mrs. Kinker and Bowen.

At their meeting, the girls began the gifts they are making their mothers for Mother's Day.

Lavonne Kunselman served snacks to Leann Biles, Donna Goff, Cindy Gressett, Gem Lynn Kendrick, Terrie Bowen, Teri Prentice, Maria Funderburgh, Kim Rutker, Julie Douglas, Jan Fowler, Pam Grayson and Tammy Robertson.

Group II of Brownie Troop 76 met at the scouthouse April 25 for their meeting with leaders, Mrs. Floyd and Thompson.

Their leaders helped them as they worked on pajama bags they are sewing.

Susan Thompson served the snacks to Tracy Bullis, Crystal Carson, Cindy Cook, Kelly Criddle, Stephanie Floyd, Leslie Groves, Joni Ralls, Kelli Simpson and Denise Ware.

### Veterans Pension And Compensation Payments Defined

Two important words for veterans and their dependents--"compensation" and "pension"--are often used interchangeably by the public, but their meanings are vastly different to the Veterans Administration, the Manager of the Waco VA Regional Office said today.

Coker explained that "compensation" is payment the Veterans Administration makes because of a disability a man suffered in military service. The payment may go to a veteran who has been disabled by an injury or a disease that originated or was aggravated while he was in active service.

Pension, on the other hand, is paid on a basis of need for disabilities or death due to causes not connected with military service, Coker said. The income of the recipient has a direct bearing on the amount of the pension.

Information concerning either benefit is available by mail, phone, or personal inquiry at any local VA office.

The VA must pay the proceeds of the insurance policy to the last beneficiary designated by the veteran even though it might be a divorced wife or a wealthy parent.

In too many cases, the status of the original beneficiary is changed by marriage, divorce or death, and the veteran neglects to make the change in his insurance.

In a recent sampling it was found that six out of ten veterans probably need to update beneficiary information on their policies, Coker said.

Forms for this change may be obtained from any VA office or by writing directly to the VA insurance office where the premiums are paid.

Six out of ten veterans may need to change the beneficiaries listed on their government life insurance to make sure that the right person gets the money, Jack Coker, Manager of the Veterans Administration Regional Office in Waco estimated today.



## ELECT Ben Barnes Lt. Governor

(Pol. Adv. - Paid for by The Committee To Elect Ben Barnes Lt. Gov. Ralph Wayne, Chm.)

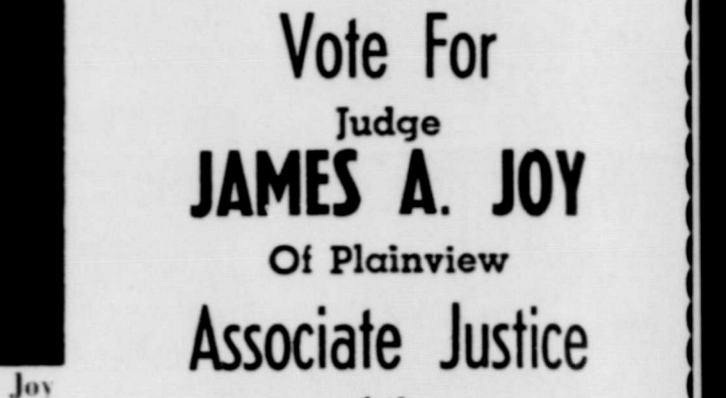

## Vote For Judge JAMES A. JOY Of Plainview Associate Justice of the 7th Court of Civil Appeals

ELECT JAMES A. JOY MAY 4th

(Pd. for by J. L. Brock, Chairman James A. Joy Committee)

ATTEND YOUR PRECINCT CONVENTION SATURDAY!

# SUPPORT CONNALLY FOR FAVORITE SON!

Next January, for the first time in almost forty years, Texas will have no representation in the top leadership of our nation.

Seldom in recent history have we faced such political uncertainty. Developments just ahead will affect our state for years to come.

If you want Texas to have a strong united voice in the future affairs of our nation, join behind Governor Connally as Favorite Son candidate for the Presidency, and as leader of the delegation to the Democratic National Convention.

As a leader respected throughout the country, he will be an effective, influential voice in shaping the future leadership and policy of the party and the nation.

Be sure to attend your precinct convention, adopt the unit rule, and give your support to Governor John Connally for Favorite Son.

**IMPORTANT! YOU MUST VOTE IN THE DEMOCRATIC PRIMARY TO HELP GOVERNOR CONNALLY AT THE PRECINCT CONVENTION!**

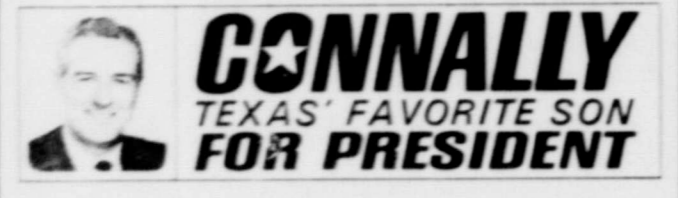

Connally Favorite Son Campaign Committee, Robert Strauss, Chairman

### FARMERS UNION INSURANCES



**FULL COVERAGE**  
• HOME • FARM  
• FAMILY • AUTO • HOSPITAL  
• FARM TRUCK • CROP HAIL  
• FIRE • LIFE RETIREMENT  
• FARM LIABILITY  
• HOMEOWNERS  
• FARMOWNERS

FOR COMPLETE INSURANCE NEEDS



See **Jesse Francis**  
Phone: 609-2404  
Box 374  
Spearman, Texas

### Cover Crop Can Be Extended

Destruction dates on winter cover crops can be extended by the State ASCS Committee in cases of severe blowing, Congressman Bob Price has advised area farmers.

Price said he had answered several inquiries by advising those requesting extension dates to apply through their County ASCS Committees for such extensions on any small grains planted on diverted acreage.

### Check Your Beneficiary

Six out of ten veterans may need to change the beneficiaries listed on their government life insurance to make sure that the right person gets the money, Jack Coker, Manager of the Veterans Administration Regional Office in Waco estimated today.



## Mothers love electric gifts.

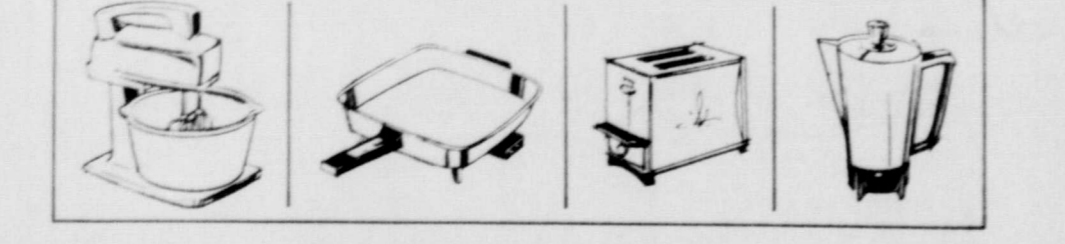

There's a modern electric gift that's just right for any mother. One she will use and appreciate for years. You can choose from a great variety of electric appliances, large and small, that will make her life easier and more enjoyable. So, this year, give her a gift that will make every day Mother's Day. Give her a modern electric gift.

**COMMUNITY PUBLIC SERVICE**  
Your Electric Light & Power Company

## Elect JOHN HILL GOVERNOR

May 4

### Democratic Primary

JOHN HILL WILL BE A STRAIGHT, BALANCED GOVERNOR . . . "The purpose of my leadership will be to unify and not divide. Real progress is possible if the governor acts to bring Texans together during these crucial times. This will be my main goal."

- JOHN HILL provides a broad background of dedicated and experienced public service and leadership:
  - Two terms as Texas Secretary of State
  - 20 years' experience as one of the nation's outstanding trial lawyers
  - Active leadership in Houston and Austin civic affairs
  - Outstanding church lay leader
  - Born in Wink . . . Attended public schools in Breckenridge and Kilgore
  - Graduate, University of Texas Law School
  - Overseas combat officer with U. S. Navy in World War II.
- EDUCATION—He will help move Texas from minimum to maximum educational standards, including support of the T.S.T.A. legislative program, expansion and development of our junior college system and vocational training.
- INDUSTRIAL DEVELOPMENT—He offers a four-point program to attract and to build industry for Texas, on which the state's prosperity can continue to grow.
- LAW ENFORCEMENT—He will aggressively combat the alarming spiral of crime that threatens our families, but will seek permanent solutions to the basic causes of crime problems.
- CONSERVATION—An active outdoorsman, he will support broadening and strengthening of our parks and wildlife sanctuaries . . . He offers strong water and air pollution measures and will vigorously protect our state's live oyster reefs, fish nursery areas, public beaches and other natural resources to be enjoyed by all our citizens in the years ahead.

JOHN HILL WILL provide a positive, progressive program as your ACTION GOVERNOR . . .

UNITY—He will be a unifying force, providing all Texans fresh, bold leadership instead of the shrill and tired voices offering unfulfilled promises.

JOHN HILL OFFERS HIMSELF AS A FREE, EXPERIENCED AND UNENTANGLED CANDIDATE WHO CAN AND WILL MAKE HIS OWN DECISIONS . . . BALANCED DECISIONS PROVIDING PROGRESS AND PROSPERITY FOR ALL OF TEXAS

## Elect JOHN HILL Governor

May 4

Pol. Adv. Pd for by Texas for John Hill James P. Linn, Chm.



Let Me See by Lybil

Driving over the town today afternoon I was amazed at the number of elm trees which are dead and dying...

they noticed the bark beginning to turn black last year and had the tree sprayed. Evidently it didn't do much good.

The disease is the most destructive shade tree blight in the United States, and has spread through 30 eastern and midwestern states.

I do hope everyone will begin to look into this blight, it would be a tragedy to lose all our lovely old shade trees.

In spring, the fancies of the young turn to thoughts of love... mine, however, seem to turn to thoughts of fresh tasting fruits and vegetables which are forever a rarity in

our markets here. And when you do find such, they look like real, but taste like a facsimile.

Brent Connelly, 9 year old son of Mr. and Mrs. Doug Connelly, is so excited over the up-coming Little League baseball season he is finding it difficult to sleep at night!

Everyone seems to call me when they come up with a stray Siamese cat. I really don't mind (I've reunited two this week) since being the owner of one I certainly understand the anxiety owners have when their pet is missing.

Eddie Faye, Steve and Billy finally got off to the FFA banquet Monday night. Thought for a while there they would never make it.



FUTURE FARMERS OF AMERICA--who helped with the program at Monday night's banquet were: Bill McClellan, Carl Kunselman, Joe Vanderburg, L to R back row: Kenneth Banks, front left and Ronnie Lusby.

Helpful Hints From Me To Thee... By Vivian Warminski

Hansford Co. Home Demonstration Agent

How much does the average shopper know about picking out a beef roast? Some diligent shoppers of the marketplace know a great deal, while many might as well choose blindly.

To bridge this knowledge gap, the Department of Agriculture's Consumer & Marketing Service recently published an informative leaflet on "How to Buy Beef Roasts."

The leaflet contains valuable information on beef quality, how beef is graded, cuts of meat, cooking methods, and how big a roast to buy to serve your family.

Here are a few tidbits of knowledge from this illustrated guide to beef roast buying: (1) The secret of success in cooking a beef roast is suiting the cooking method to the grade and cut you select.

Conservation keeps both soil and runoff water on the land. -Sec. of Agriculture Orville L. Freeman.

wholesome while the purple shield-shaped grade is used to show quality. (4) Some cuts of beef roasts are naturally more tender than others. Cuts from rib and loin section (little-used muscles) will be more tender than cuts from the active muscles in the shoulder (chuck) and the round.

Here are some tips in cooking your favorite roasts: Rib Roasts-are excellent for tenderness and flavor. This roast can be oven-roasted in all grades, but for maximum tenderness, juiciness and flavor, select USDA Choice. Allow at least 1/2 pound or more



HAIL INSURANCE protect your farm income! Jesse Francis Phone 659-2454 Box 374 Spearman, Texas

DEKALB A GREAT SORGHUM F65 Short Stalked-Smut Tolerant-Big Heads and a GREAT YIELDER. Especially adapted to Texas High Plains Irrigated areas. A REAL DEKALB HIGH PLAINS MONEY MAKER

SEE YOUR DEKALB DEALER LISTED BELOW

Troy Sloan

Spearman Phone 659-2954 659-3195

FARM MACHINERY AUCTION

FRIDAY, MAY 10 at 11:00 A. M.

FARM LOCATION 9 miles west of Gruver on farm road 289 then 2 Miles North

- TRACTORS 1963 Model 4010 John Deere on propane. Good 3-1958 900 Case tractors on propane with dual hydraulic system 1959 800 Case tractor on propane Model 70 John Deere on propane 3-14 ft. Krause tandem disc. Good 3-Model K-20 15 Krause oneway. Good 17 ft. Graham Hoeme 208 John Deere grain drill. Good 21 ft. Dempster AH-3 applicator, 500 gal. tank, has dempster B pump 15 ft. Krause oneway. Good 21 ft. No. 700 AH-3 applicator, 500 Gal. tank, has a meter matic 2-14 ft. Graham Hoeme plows 3-Sets of 3 each Dempster deep furrow drills with hitches 3-16-10 John Deere Van Brunt grain drills 2-John Deere Model 890 knife sleds 12 ft. John Deere tandem disc 19-6 ft. section rotary hoes New Holland baler Model 78, twine tie, 4 cylinder air cool motors John Deere 858A side delivery rake 10 ft. Eversman land plane

- John Deere No. 505 5 disc deep furrow plow John Deere 7 ft. mower No. 11 John Deere broadcast binder John Deere 6 row tool bar lister John Deere 6 row tool bar lister John Deere 4 row tool bar lister 6 ft. Eversman ditcher Eze-flow 1008 dry fertilizer spreader Graves hay loader with motor 6 row marker 3-steel drag floats Hay stacker with electric motor 2-16 ft. grain augers with electric motors 2-3 section drag harrows

- IRRIGATION EQUIPMENT 1,500 ft. of 8 inch flow line, 30 ft. joints 150 1 1/2 inch irrigation tubes 100 2 inch irrigation tubes 100 1 inch irrigation tubes 2-6 inch ditch flow tubes

- PICKUP & HOUSE TRAILER '63 1/2 ton Chevrolet pickup '63 1/2 ton GMC pickup Metal house trailer

Owner: Andy Burtleson, phone FI7-2369, Gruver, Texas

TERMS: Cash

LUNCH SERVED AT NOON

Auctioneers: Quinton Jenkins & Associates Phone 383-7733 Amarillo, Texas 616 Ramada Trail

You are invited to watch our TV program each Tuesday morning at 7:20 over Channel 10 and listen to our radio program each Friday at noon over KGNC 7, 10.

Statue To Be Dedicated At Frank Phillips

The "Plainsman", a bronze-cast sculpture by A. Kelly Pruitt, will be dedicated at Frank Phillips College on Sunday afternoon, May 5, at 2 p. m. in the college auditorium in the Fine Arts Building.

The statue is the final gift of the 1966-67 sophomore class. Approximately one hundred members of the class participated in fund raising projects throughout the school year to help purchase the statue.

The "Plainsman" was created by A. Kelly Pruitt of Taos, New Mexico, Gallery of Western Art, especially for Frank Phillips College and has a value of \$3,000.00. Only thirty-six statues will be cast from this creation with the first one being placed at Frank Phillips College. The statue bronzed in Rome, Italy, will be placed in

the foyer of the James W. Dillard Library on a pedestal designed by Mr. B. R. Cantrell, architect of the library.

Cloyce Purcell, Phillips, now of North Texas State University, was president of the 1966-67 class; Stacie McNulty, Borger, also at North Texas, was vice-president; and Sharon Purcell, Borger, North Texas, was secretary-treasurer. Class sponsors were: Mrs. Catherine Fry, Mrs. Nevada Thomason and Mr. Richard McKinney.

Arts & Crafts Guild Meets

Arts and Crafts Guild members met April 26 in the home of Mrs. Freeman Barkley. Those painting were Mmes. C. A. Gibner, Joe Traylor, P. A. Lyon, F. J. Daily, Ned Turner, Bill Gandy, Bruce Sheets, W. L. Russell, and Mrs. Deta Blodgett, who will be the next hostess.

PIONEER DAYS RODEO RCA Approved GUYMON, Okla.

8:00 P. M. -FRIDAY, MAY 3 2:00 P. M. -SATURDAY, MAY 4 8:00 P. M. -SATURDAY, MAY 4

Gigantic Pioneer Parade Saturday-11:00 a.m.

- \* Old-timers' Reunion \* Old-time Dances \* Street Entertainment \* Talent Contests \* Carnival PIONEER DAYS-MAY 3&4



SHOES FOR THE FAMILY

Advertisement for shoes featuring a Little League logo and a baseball player. Text: Fashion Parade! SHOES FOR THE FAMILY BASEBALL SHOES MEN'S & BOYS FOR THE FUN DAYS



Reed's Family Shoes SELF Service 209 Main Spearman

Advertisement for a Lady Go shaver. Text: Give her the shaver for legs that get second looks... Lady Go LIGHTLY by REMINGTON in her new Pizaaz pack REMINGTON LADY-GO-LIGHTLY is a brand new ladies' shaver. Two comfort combs adjust for legs and underarms. Largest head available in any ladies' shaver gives closer, more comfortable shaves. Medalion light, too. And that Pizaaz pack-it's the first shaver case that doesn't look like one. Too pretty to put into a drawer. Gordon's L.D.P. TRADEMARK OF SPERRY HEND CO.

# Amana®

## MOTHERS DAY SALE

First Showing of the Electronic Oven in the Texas Panhandle

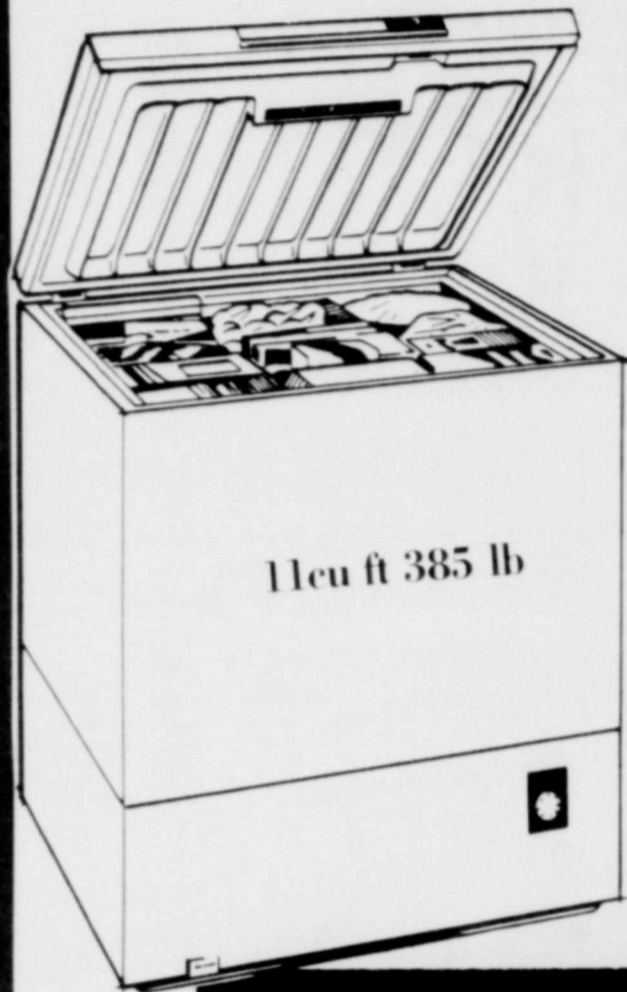

11 cu ft 385 lb

reg 249.95  
Sale Price 189.95  
Your choice up right or chest



12 cu ft

Regular 259.95  
Sale 189.95  
Your choice up—right or chest



19ft Frost Free Side by Side  
Or Top Freezer Reg. 529.95  
Sale Price 399.95  
ONE ONLY

Before you buy any refrigerator look at this quality **Amana**

**BIG**  
4.4 cu. ft.  
154 lb. freezer

**NEW**  
Fast Freeze Shelf!  
Freezes 40% faster.

Two Automatic Cold Controls  
One in the freezer  
One in the refrigerator  
Set one without affecting the other!

More storage features!

- ★ Two large porcelain crispers!
- ★ Slide-out shelf!
- ★ Egg nest in the door!
- ★ Stor-Mor doors!
- ★ Butter keeper in door!
- ★ Adjustable door stops!

**LOW, LOW PRICE. YES. But, you still get the one real 5 year warranty. FREE!**  
Only refrigerator warranty that covers parts and related labor for 5 full years!

Amana 5-Year Total Appliance Warranty. Amana warrants for 5 years from date of original purchase in U. S. or Canada, free replacement or repair, including related labor, of parts found defective as to workmanship or material under normal use, and returned through Amana's dealer-distributor organization. Owner is responsible for local cartage, repairmen's travel expense if required, replacement of gaskets, rubber or plastic parts, light bulbs, and accessories. Warranty does not cover taxes, duties, assessments levied at time of part export. Any product subjected to accident, misuse, negligence, abuse, defacement of serial plate or alteration shall void the warranty.

Why pay \$30 to \$50 extra when Amana gives it to you at **no extra cost!**

### Hamilton® 30th ANNIVERSARY SALE!

Never before — maybe never again a Hamilton Washer and Dryer with all these features at a price this low!  
Hamilton celebrates its 30th anniversary . . . you benefit!  
Brand new Hamilton Washer and Dryer — brand new price!

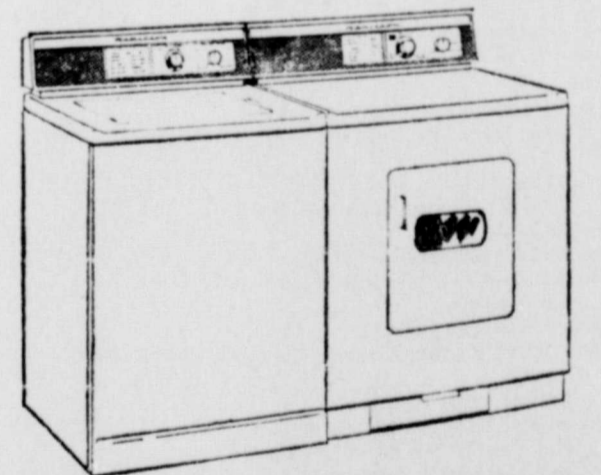

- |                            |                               |
|----------------------------|-------------------------------|
| <b>900 SERIES — Washer</b> | <b>900 SERIES — Dryer</b>     |
| ■ Fifteen Pound Capacity   | ■ Five Drying Cycles          |
| ■ Four Programmed Cycles   | ■ Seven Temperatures          |
| ■ Permanent Press Cooldown | ■ Permanent Press Settings    |
| ■ Variable Water Levels    | ■ Sun-E-Day Ultra-Violet Lamp |
| ■ Porcelain Top and Lid    | ■ Interior Floodlight         |
| ■ Bleach Dispenser         | ■ Five Year Drum Warranty     |

First Showing Hamilton matched Washer Dryer Reg. 579.90  
Introduction Price 399.95

# FREE PARTS AND RELATED LABOR FOR 5 FULL YEARS

**Amana 5-Year Total Appliance Warranty.** Amana warrants for 5 years from date of original purchase in U. S. or Canada, free replacement or repair, including related labor, of parts found defective as to workmanship or material under normal use, and returned through Amana's dealer-distributor organization. Owner is responsible for local cartage, repairmen's travel expense if required, replacement of gasket, rubber or plastic parts, light bulbs, and accessories. Warranty does not cover taxes, duties, assessments levied at time of part export. Any product subjected to accident, misuse, negligence, abuse, defacement of serial plate or alteration shall void the warranty.

# ANTHONY ELECTRIC

Phone 659-2441 Plains Shopping Center

Dont Forget to Register  
Drawing For Mens and Ladies Watch  
Value 71.50 ea.  
ONE SURPRISE GIFT FOR SOME LUCKY CUSTOMER

# PRESENTING

## The *1968*

### Spearman High School

### Seniors

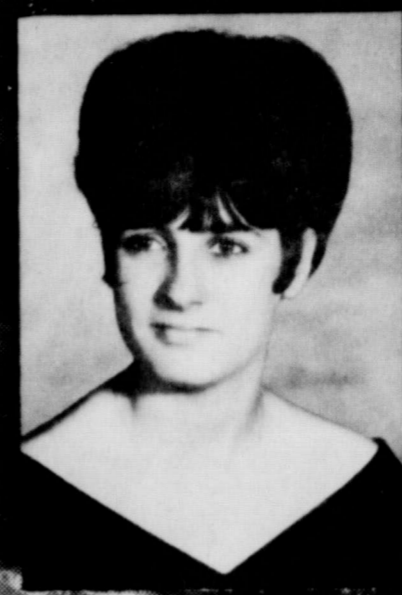

DEBORAH ANN HAZELWOOD  
Band 1, 2, 3, 4; Twirler 3;  
Choir 1, 2; Glee Club 2;  
Sextet 2; Spanish Club 3, 4;  
Secretary 3; Junior Play; FTA  
2, 3, 4; Secretary 4; NHS 3,  
4; UIL Spelling 2, 3; Pep  
Club 1, 2.

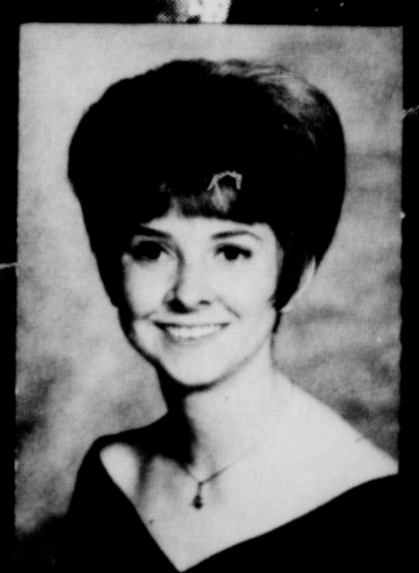

PATRICIA KAY JACKSON  
Class Reporter 1; NHS 3, 4;  
Choir 1, 2, 3; Pep Club 1, 2;  
FNA 1, 2.



KATHLEEN ANN HAWORTH  
Basketball 1, 2, 3; Library  
Assist. 1, 3, 4; Teacher As-  
sist. 3, 4.



MICHAEL ROY HENDRICK  
Football 1, 2, 3, 4; All-dist. 3;  
Basketball 1, 2, 3, 4; Track  
1, 3, 4; Volleyball 1, 2; Class  
Vice-Pres. 3; Choir 2, 3, 4;  
Pres. 4; FTA 3, 4; FFA 1, 2,  
3, 4; Conducting Team 2, 3,  
4.



TONY MELVIN HESTER  
NHS 3, 4; Thespians 2, 3;  
Pres. 2; NFL 2, 3; One Act  
Play 1, 2; Junior Play; UIL  
Poetry 1, 2, 3; Band 1, 2, 3;  
Spanish Club 3, 4; Vice-Pres.  
4; FTA 4; Golf 3, 4; Basket-  
ball Mgr. 1.

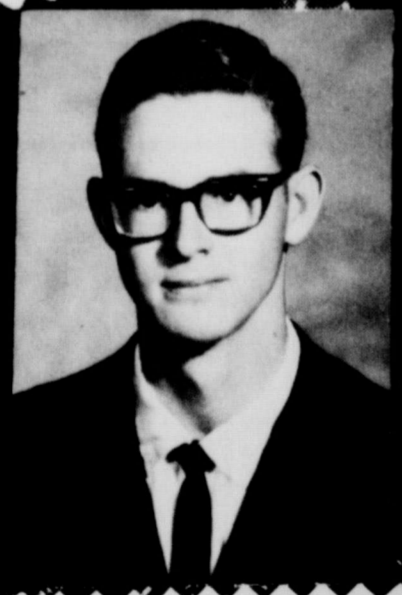

DALLAS EDWARD HANER  
Band 1, 2, 3, Track 1, Golf  
2, Football 1, 2, Basketball  
1, ICT 3, 4, ICT Award 3,  
VICA 4, NHS 3, 4.



BOBBY JOE HENDERSON  
Football 2; FFA 3

# 1968

# CLASS

### Junior Lusby Cats

If The Job Is BIG  
Call Junior-659-2416

### North Plains Truck and Imp.

Buick-Pontiac-Oldsmobile  
Highway 15

### Wes-Tex Grain Community Fertilizer

GULF CHEMICAL PRODUCTS  
PHONE 659-3269 SPEARMAN

### The Gift Box

GRADUATION GIFTS TO DELIGHT THE MOST  
PARTICULAR STUDENTS

### Reed's Family Shoe Store

VISIT OUR MEN'S AND BOY'S SHOE AND BOOT  
DEPT. IN OUR PRIVATE SHOW ROOM IN THE  
REAR OF THE STORE

### Cates Men's And Boys' Wear

221 MAIN 659-3426  
SPEARMAN

### R. L. McClellan and Sons

FARM EQUIPMENT  
203 COLLARD PHONE 659-2343  
SPEARMAN

### Cummings Refrigeration

SALES AND SERVICE - TAPPAN - SEE  
OUR AD ELSEWHERE IN THIS PAPER.  
218 MAIN

### A and W Root Beer

FOR  
A BIGGER AND BETTER  
SPEARMAN

### Horizon Oil and Gas

For  
A Bigger and Better  
Spearman

### Anthony Electric

HEADQUARTERS FOR GE--AMANA--HAMILTON  
SMALL AND LARGE APPLIANCES.  
PLAINS SHOPPING CENTER

### First State Bank

SERVING THE GREATER SPEARMAN AREA FOR  
OVER HALF A CENTURY.

# Real "HE-MAN" STEAKS

"Store Hours"  
Weekdays 8:30 to 6  
Saturday 8:30 to 7

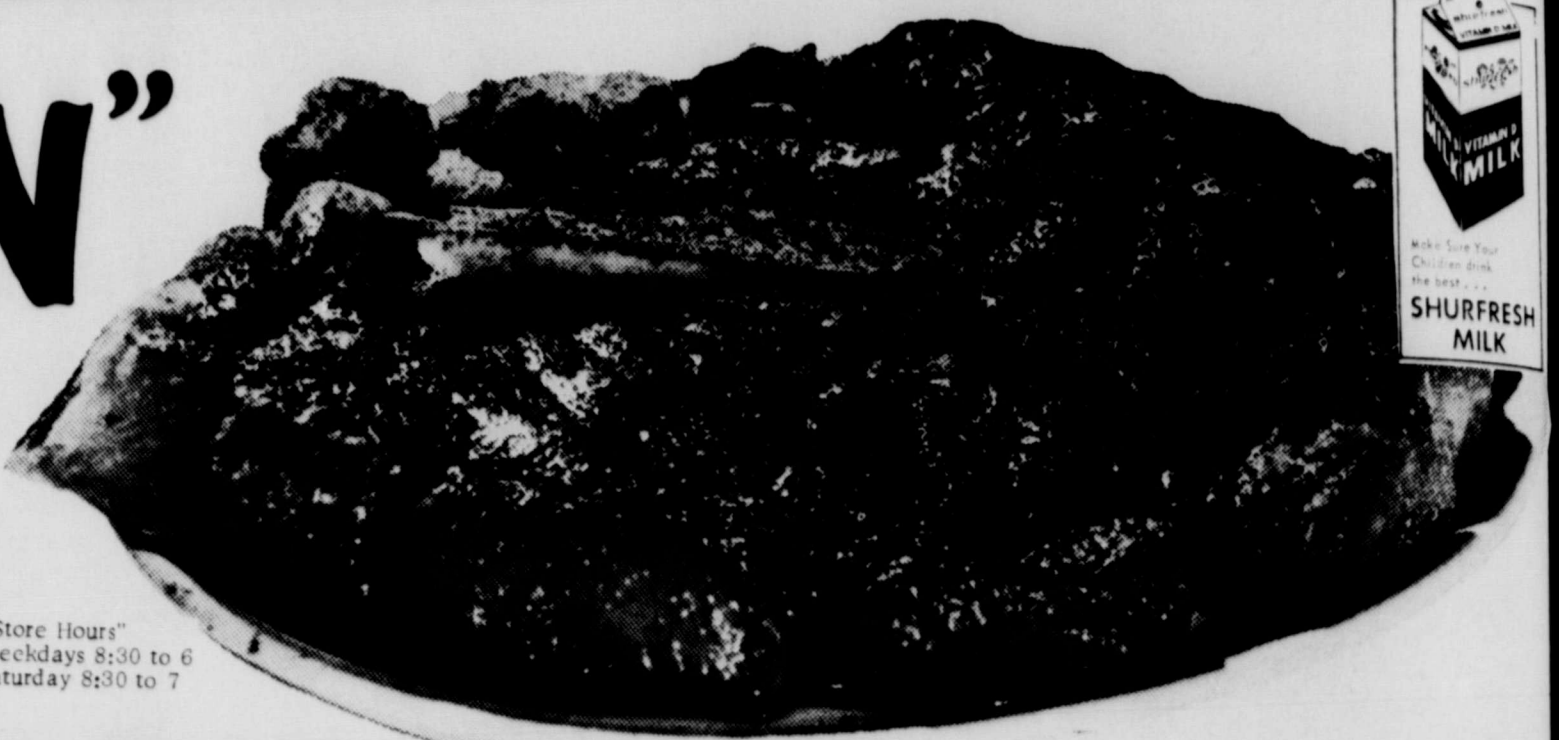

## THICK CUT-JUICY GOOD

"Week-end Values for Friday & Saturday May 3 & 4th.

Man, oh man! What superb steaks these are! They're cut man-sized and juicy-thick from top grade, grain-fed heavy steer beef. These are "HE-MAN" steaks - the kind that make famous steak houses famous. Choose your favorite - succulent SIRLOIN... perfect PORTERHOUSE... tastiest T-BONE... delicious DELMONICO - and let 'em eat steak tonight. The price is RIGHT!

U.S.D.A. Choice Round "Boneless Center Cuts"  
**STEAK 98¢** lb.

U.S.D.A. Choice Beef Rump

**ROAST 79¢** lb.

**ROUND STEAK 87¢** lb.

U.S.D.A. Choice Beef "Semi Boneless"  
**SIRLOIN STEAK 98¢** lb.

U.S.D.A. Choice Beef "Semi Boneless"

**98¢** lb.



U.S.D.A. Choice  
**STEAK 98¢** lb.

T-Bone "Table Trimmed"

**98¢** lb.

U.S.D.A. Choice Beef Boneless Chuck

**ROAST 79¢** lb.

Shurfresh Quarters  
**BUTTER**

Sweet Cream  
lb 79¢

**Grape Jelly**

Krafts 18 oz. 35¢

Cranberry  
**SAUCE**

Ocean Spray Tall Can 24¢

Shurfine Cut Spears  
**Asparagus**

Tall Can 33¢

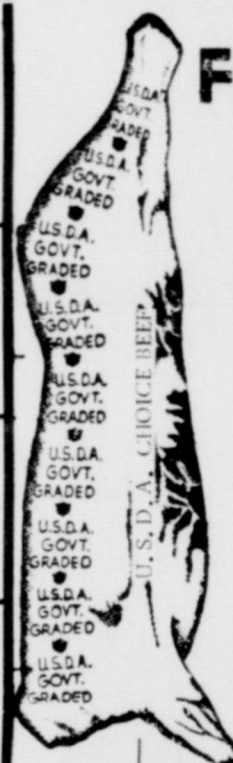

U.S.D.A. CHOICE HEAVY AGED BEEF  
**FREEZER BEEF SALE**

**FOREQUARTERS 49¢** lb.

125 to 150 Pounds—Contains Roast, Steaks and Ground Beef

**HINDQUARTERS 67¢** lb.

125 to 150 Pounds—Contains Roast, Steaks, Stew Meat, Etc.

**FULL BEEF SIDES 51¢** lb.

250 to 300 Pound Full Beef Sides—Stock Your Freezer!

No Extra Charge For Cutting And Wrapping And You Get Double Stamps.

**\$200.00** WIN Free Cash JACKPOT DAY

LAST WEEK'S WINNER Mrs. E. G. Archer

THIS WEEK END REGISTER JUST ONCE YOU'RE THEN IN THE "POT" FOR THE WEEKLY AWARDS

Wonderful Cash Dollars

BE SURE YOUR Jackpot Card is punched THIS and every week

**ORANGE DRINK 389¢** HI-C 46 oz.

Ranch Style  
**BEANS 27¢** Tall Can

Shurfresh Grade A  
**EGGS 35¢** Large dozen

Texas-Tender-Yellow  
**SQUASH 17¢**

Shurfine Frozen 6 oz.  
**ORANGE JUICE 6 FOR 1**

Tendercrust Ranch Style  
**BREAD 2 49¢** King Size-1 1/2 lb. loaf

**CRISCO 59¢** 3 lb. Can

**LETTUCE 15¢** Fresh Large Green Heads

Sunshine Hi-Ho lb.  
**Crackers 35¢**

Shurfine Small Whole  
**Pickles 45¢** 22 oz. Sweet

Carnation Diet Food pkg.  
**Slender 77¢**

Roxey with Instant Gravy 25 lb. Bag  
**Dog Food \$2.25**

Gladiola  
**FLOUR 45¢** 5 lb. Bag

Detergent-Giant  
**BREEZE 67¢**

**CHARCOAL 38¢** Chuck Wagon Briquets 5 lb. Bag

Bathroom Tissue 4 roll Pak  
**DELSEY 53¢**

Fresh-Tender-Texas Cello Bag  
**CARROTS 10¢**

All Flavors 5¢  
**Popcicles 6 FOR 19¢**

Patio Frozen  
**BEEF Enchilidas 49¢** 22 oz. Box



**Cut Rate GROCERY**



AN ADVERTISING SUPPLEMENT TO THE SPEARMAN REPORTER, MAY 2, 1968

Improvements delivered as promised

"May is Movie Month!"



