

THE CISCO DAILY PRESS

Consolidated with Cisco Daily News and Cisco American and Round-Up, November, 1937

Entered as Second Class Matter December 11, 1934, at the post office at Cisco, Texas, under Act of March 8, 1919.

J. W. SITTON and TED READ Publishers Published Daily except Saturday and Monday at Cisco, Eastland County, Texas, by Free Press Publishing Corporation, incorporated under the laws of Texas. Editorial and publication offices at 304-306 D. Avenue, Cisco, Texas.

Subscription Rates \$3.00 per year by mail (outside Cisco) in Eastland, Stephens and Callahan Counties, Texas. In other Texas Counties, \$5.00 Per year in advance (Cisco, by mail) \$5.50 Per week (by carrier) 15c

Letters

Dear Editor: Lots of our friends around Cisco who are growing peanuts would be interested in the area we are flying over today because it is a new district where vast landholdings are cheap and peanuts have been proven commercially successful. We have chartered a special plane to take us to a 240,000 acre cattle ranch bordering on the Daly River west of Katherine. With us is our experienced cattle man who is on our payroll and expense account to keep us advised on land, cattle, and everything but peanuts, which he claims to know nothing about. The price of the cattle station is approximately 25 cents an acre including around 1200 head of cattle and no improvements. Our small plane rolls down the

runway and climbs up over the tree covered hills and heads away from the early morning sun towards the ranch. The country we are passing over looks like poor sandy open forest country, and out about 35 miles we see smoke from a grass fire burning on a 3 mile wide front and sending white smoke clouds high into the sky where it has burned up to green grass and will soon be out. On a few miles the deep blue Daly River becomes visible meandering through the tree and grass covered valley. The Daly River forms 28 miles of the boundary of the ranch we have come to look at. We are told that the Daly river flows continuously throughout the year. We are passing over the green cultivated fields around an adjoining homestead just now and turning to fly the 100 miles around the perimeter of the 240,000 acre ranch. The plane is flying low along the Daly River and the flats along the river look like good land, but sandy, which could be irrigated by pumping water up around 40 feet from the river level. Leaving the river and heading west along the boundary we are passing over miles of grass land scattered with enough small gum trees to pass as open forest country. Our advisor tells us that the grass is Spinifex and spear grass at this particular point. Still headed west we come to great flat topped mesas and then the Bradshaw River valley with its green Mitchell, Finders, and spear grasses and white short-horn cattle grazing below, and also a mustering yard. Flying to the west boundary line we headed again over great red mesas several hundred feet high, and turning north the plane glides a few feet above the tops of the high flat topped hills. On to the north we see ahead poor sandy open forest country until reaching the well grassed alluvial river valley of the Daly River. The geological map shows Cambrian limestone for the general area and white limestone can be interbedded with other formations in the hill sides and river bottom. Following the Daly River along the boundary, both sides of the river appeared suitable for cultivation and on the other side we see a successful peanut farm. There appears to be plenty more room for lots of other farms.

Sincerely, Robert Kamon

Miss Johanna Chapman and Carlton Boren, both students at the University of Oklahoma, were expected late today for a weekend visit with Miss Chapman's parents, Mr. and Mrs. Ray G. Chapman.

Political Announcements

The Press has been authorized to make political announcements, subject to the Eastland County Democratic First Primary in July, for candidacies as follows:

- For County Superintendent: CARL ELLIOTT (re-election), H. R. (Pop) GARRETT
For Sheriff: J. F. TUCKER (re-election), J. B. WILLIAMS, E. L. (Jug) DENNIS
For Commissioner, Precinct 4: J. E. (Ed) McCANLIES, (re-election), ARCH BINT
District Clerk: ROY L. LANE, re-election, JOHN C. NICHOLAS
Tax Assessor-Collector: STANLEY WEBB (re-election)
County Treasurer: RICHARD C. COX (re-election)
For County Judge: JOHN HART (re-election)
For Justice of Peace: ROSS GRIFFITH, HENRY H. CURTIS (re-election)
County Clerk: JOHNSON SMITH (re-election)
For Constable Cisco Precinct: A. C. (Allen) JONES (re-election)
State Representative 76th Dist.: OMAR BURKETT (re-election)

CONCERNING THE INNER VIEW



Forage Crop Diseases Lower Yield and Quality

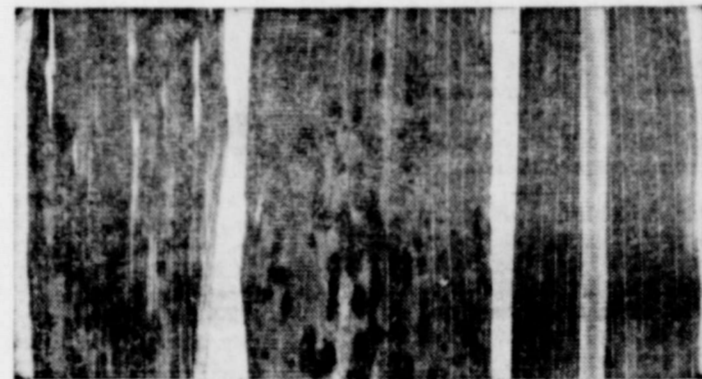

A comparison of Sudan grass leaves infected with anthracnose (left) with a healthy leaf (right).

Damage to grasses and clovers by disease can be serious in decreased yields, loss of protein and vitamins, and reduced digestibility. G. W. Burton of Georgia found that anthracnose on Sudan grass destroyed 9 per cent of the protein and fat in susceptible plants and increased their woody plant tissue content by nearly 20 per cent. In general, digestibility decreases as woody plant tissue increases. Burton believes anthracnose lowers digestibility of all nutrients in susceptible Sudan grass. In addition the quality of the herbage, which is most important, is likely to be seriously affected. At Cornell University, J. G. Horsfall estimated that diseases attacking the leaves of forage plants caused yield losses averaging 6.5 per cent for red clover, 3.2 per cent for alfalfa, 8 per cent for white clover. Later work at Cornell has shown that leafspot damage to timothy, orchardgrass and bromegrass can cut yields 4 to 6 per cent. Investigations of white clover at the Regional Pasture Research Laboratory, State College, Pa., showed that rust markedly reduces both the yield and carotene (provitamin A) content of this crop. Measuring disease damage in forage crops is still in a preliminary stage. Accurate comparisons are hard to make, K. W. Kretlow of USDA points out, because so many factors influence the results. Perennial growth, number of crops harvested or grazed, vitamin content, the succession of diseases that may attack plants throughout the growing season, and other factors must all be considered. Effects on palatability, so far unmeasurable, may result from premature shriveling of leaves by disease. Such factors may affect both the animal's appetite and the nutritional value of forage crops. Also disease attacks such as root rot and crown rot on legumes or viruses on clovers, can drastically upset the balance in a good grass-legume mixture. The disappearance of legumes from a mixture can often be attributed to attack by a disease. Marked progress has been made in the breeding of alfalfa for resistance to wilt, leafspot and mildew, and red clover for resistance to anthracnose, and progress has been made with some other forages in breeding for disease resistance.

Personal To Women With Nagging Backache

Nagging backache, loss of pep and energy, headaches and dizziness may be due to slow-down of kidney function. Doctors say good kidney function is very important to good health. When some everyday condition, such as stress and strain, causes this important function to slow down, many folks suffer nagging backache—feel miserable. Minor bladder irritations due to cold or wrong diet may cause getting up nights or frequent passages. Don't neglect your kidneys if these conditions bother you. Try Doan's Pills—a mild diuretic. Used successfully by millions for over 50 years. It's amazing how many times Doan's give happy relief from these discomforts—help the 15 miles of kidney tubes and filters flush out waste. Get Doan's Pills today!

FOR SALE

- SPECIAL: 2 bed-room bungalow in excellent condition.
A REAL HOME, 3 bed-room home on paved corner.
Equity in 2 bed-room home on W. 13th. St. Almost new.
5-room bungalow with lots of ground, poultry houses.
2 1/2 acres with 5-room residence, chicken house, barn. N. side.
80 acres sandy-land farm with 17 1/2 Ac. peanut allotment, complete farming tools and machinery, all at half price.

- 350 acres fine land, elegant home, dairy barn, other buildings. Lots of good well water and concrete drinking vats. Sell with or without dairy cattle.
88 acres in Nimrod-Sabanno area, on pavement soon. Good place.
400 acres, mostly bottom land, in tight land area, fine grass.
Old Piggly Wiggly stock and fixtures, 514 Ave. D.
Cafe doing good business. Apartment house. Other opportunities.

INSURE IN SURE INSURANCE WITH E. P. Crawford Agency 108 W. 8th. Phone 453

FOR SALE

- Beautiful 3-bedroom house on pavement. Must be sold soon. Bargain.
Nice rock home with garage, on big lot. aBrgain.
Beautiful large home, 100 ft. lot, on pavement, close in. A steal. Small down payment. Small monthly payment.
Motel, close in, on Hwy. 80, at a big bargain. Will sell or trade.
Service station, home and trailer pary for sale at bargain price.
See me for a bargain.

DUNN'S REAL ESTATE JOHN DUNN Phone 399 or 633-J

WANT-AD SECTION

For Sale - Plants, For Sale - 4 room and bath house, For Sale - Several good clean used cars, For Sale - Parakeets, For Sale - Ten stacks of Globe-Warner book cases, For Sale - Easter bunnies, For Sale - Live Easter bunnies, For Sale - Recently built modern 4-bedroom home, Wanted - Pasture for sheep and goats.

KRBC TV Channel 9 THURSDAY, April 15 5:00-Daily Devotions (L) 5:10-Previews (L) 5:15-Western Parson Time 5:55-Crusader Rabbit (F) 6:00-Kir Carson (F) 6:30-Evening Report (L) 6:45-Sewing Program 7:00-You Bet Your Life 7:30-T-Men In Action 8:00-Liberace (F) 8:30-Ford Theater 9:00-Rodge 74 9:30-Public Prosecutor 9:45-TBA 10:00-News, Sports, Weather 10:15-Movietime 11:15-Vespers & Sign Off

FRIDAY, April 16 4:30-I Beheld His Glory 5:30-Western Parson Time 6:25-Crusader Rabbit (F) 6:30-Evening Report (L) 6:45-Christopher Program (F) 7:00-What's New with Ann Harper 7:30-Life of Riley (NBC F) 8:00-Dione Lucas Show (F) 8:30-Rocky King 9:00-Paradise Island 9:15-Front Page Detective 9:45-TBA 10:00-News, Sports, Weather 10:15-Sweetheart Theater 11:15-Vespers & Sign Off

HANDY REFERENCE BUSINESS AND PROFESSIONAL DIRECTORY WHERE TO FIND IT

Ambulance Service - Thomas Funeral Home, Wylie Funeral Home, Appliances - Zenith Radios and TV, Cisco Maytag Co., Chiropractors - Dr. C. E. Paul, Insurance - Boyd Insurance Agency, Television Repair - Glenn Henson, Electrical - W. S. (Bill) KENDALL, Smallwood Electric Co., Livingston Electric, Jones Electric, Mattresses - Jones Mattress Co., Plumbing - Taylor Plumbing Co., Master Plumbing, Cisco Appliance Co., Real Estate - Tom B. Stark Real Estate, Radio Service - Tennyson, Steam Laundry - Cisco Steam Laundry

HIGGINBOTHAM INSURANCE AGENCY C. E. HIGGINBOTHAM - E. J. POR Phone 198 - 707 Ave. D

See Us Before You Buy TIRES TIRES TIRES Our tire prices are SPECIAL every day! See us for all kinds of tires - Auto, truck, tractor, etc. W. V. GARDENHIRE 1603 Avenue D Phone 150

GETTING READY—Actor Eddie Albert, who also knows how to handle the lyrics of a song, is rehearsing in New York with his actress wife, Margo. They'll soon open their new singing-dancing act at the Waldorf-Astoria Hotel and, since practice makes perfect, Eddie and Margo are right on the—well, on the guitars.

SOCIETY AND CLUBS

AND NEWS OF INTEREST TO WOMEN

First Baptist Circle Three Meets Tuesday

Circle Three of the First Baptist Church met Tuesday at the home of Mrs. Fred Grist for their regular meeting with Mrs. J. E. Burnam, vice president, presiding.

Mrs. J. T. Brewer opened the meeting with prayer and Mrs. E. J. Poe gave the devotional from John 15. Routine business matters were transacted and the

group voted to send money to buy eggs for Buckner Orphans Home. The last chapter of the mission book, "The New Orleans Story," was taught by Mrs. Sawyer. Mrs. A. R. Day closed the meeting with prayer, followed by sentence prayers for the revival. Refreshments were served to Mesdames J. E. Burnam, C. S. Karkalits, A. R. Day, W. J. Poe, W. C. Cates, W. W. Sawyer, Bobby Zellars, Frank Walker, E. J. Poe, J. T. Brewer, Frank Ashenbust, Algie Skiles, and the hostess, Mrs. Grist.

W.S.C.S. Circle Three Has Monthly Meeting

The monthly meeting of Circle Three of the W.S.C.S. of the First Methodist Church was held Tuesday at the home of Mrs. J. T. Anderson.

The meeting opened with sentence prayers from each one present and Mrs. B. J. Osborn brought the program. The hymn, "What A Friend We Have In Jesus," was sung and Mrs. D. P. King brought the devotional from Luke 24:1-5 and 20-26. Mrs. B. J. Osborn closed the program with a talk on "What Difference Does It Make," taken from the Christian Advocate.

A short business session followed. Mrs. C. E. Hailey read the minutes of the previous meeting and Mrs. B. E. Morehart gave the treasurer's report. The penny fund was collected and a card signed by all attending to be sent to Mrs. V. E. Plumlee, a patient in the hospital. Other routine business matters were transacted and the meeting was dismissed with prayer.

A refreshment plate, consisting of angel food cake, ice cream, and iced fruit juice with a miniature basket of small eggs, was served to Mesdames W. Z. Latch, Carrel Smith, B. J. Osborn, D. P. King, W. L. Boyd, C. E. Hailey, W. M. Joyner, J. J. Porter, G. P. Rainbolt, B. E. Morehart, J. T. Anderson, and two visitors, Mrs. George Davis, W.S.C.S. president, and Mrs. Jasper Wright, rural worker for the conference.

Bill Mitcham, Larry Gregg, and Bob Ferrell, students at Rice Institute in Houston, were expected today for a holiday visit with Bill's parents, Mr. and Mrs. Bill Mitcham.



MARILYN INTO KIM—Kim Novak, 20-year-old former model from Chicago, recently completed her first movie role in Hollywood. The green-eyed blonde's name was Marilyn Novak, but her studio decided there were just about enough starlets by the name of Marilyn in the film colony. So she's now shown as Kim, and hopes she's on the way to fame and fortune.

Mrs. Bill Miller Is Honored At Shower

A kitchen shower, honoring Mrs. Bill Miller, the former Miss Peggy Lou Davidson, was held Monday evening, April 5, at the home of Miss Carlene Holder.

Hostesses for the affair were Neva Reddick, Pauline Roe, Mary Lou Smith and Carlene Holder.

The refreshment table was laid with a yellow lace cloth over orchid and held a centerpiece of purple iris. Pauline Row and Mary Lou Smith alternated at the punch service and Neva Reddick presided at the guest book. Carlene Holder was in charge of the gift room.

Those attending or sending gifts included Mrs. J. L. Davidson, Mrs. A. F. Miller, Mrs. Coy Miller, Mrs. Carlton Holder, Misses Norma Schaefer, Sue Harrelson, Dianna Waters, Nanearl Hill, Louella Downie, Mary Ann Smith, Jacqueline Douglas, Charlotte Thetford, Linda Smith, Barbara McGough, Coise Baird, Jean White, Betty Williams, Jeannette McCrary, Katherine James, Janice Graves, Mr. and Mrs. Frisell, and Mr. and Mrs. J. E. Reddick.

County Attorney Will Attend Law Meet At Baylor

AUSTIN, April 14.—J. M. Neussle, County Attorney of Eastland County, will attend the Attorney General's fourth annual conference on law enforcement at Baylor University in Waco, April 26, 27 and 28.

Attorney General John Ben Shepperd called the annual meeting to discuss problems and new methods of prosecutors, judges and peace officers of Texas.

The meeting will be jointly sponsored by the Attorney General's office and the School of Law of Baylor.

The Texas statutes authorize the Attorney General to convene law enforcement officials in order to determine law enforcement practices and policies.

Over 400 law enforcement officers are expected to attend from every part of the state. Included among those present will be Justices of the Court of Criminal Appeals, District and County Judges, District and County Attorneys, Sheriffs, Police Chiefs, Justices of the Peace and Constables. Last year's meeting held in Austin was attended by 315 delegates.

Attorney General Shepperd explained that the conference has been enlarged this year from two to three days of business meetings.

Topics for discussion include state-wide crime report, prison and jail problems, control of narcotics, juvenile delinquency, lie detector techniques, hot check legislation and trial and appeal of criminal cases.

Featured speakers will include William J. Jameson, President of the American Bar Association and Erle Stanley Gardner, Attorney and Novelist.

Shepperd said that General Manager O. B. Ellis of the Texas Prison System will discuss meth-

Brownie Troop Eight Has Meeting Monday

Brownie Troop Eight met Monday, April 10, at the First Christian Church for their weekly meeting.

The afternoon was spent in decorating easter eggs. Mrs. C. L. Bisbee assisted the leaders, Mrs. Norman Rawson and Mrs. James Starr.

Refreshments were served to Linda Ainsworth, Linda Bisbee, Sarah Brashear, Colette Brown, Jan Burkman, Connie Comingore, Suzette Hagan, Carolyn Hamilton, Marilyn Johnson, Leannah Leveridge, Shirley Page, Jamie Rawson, Lanell Stanford, Ethel Starr, Kay Wallace, and Sharon Kay Wilson.

Miss Barbara Cousins, student at T.C.U., was expected today for a holiday visit with her parents, Mr. and Mrs. J. W. Cousins.

Mr. and Mrs. A. H. Smith of Odessa are expected for a weekend visit with his parents, Mr. and Mrs. M. O. Smith.

TO BE OF SERVICE IS OUR EARTHLY RESPONSIBILITY

Wylie Funeral Home
Phone 1155



WANT TO SAY "HAPPY EASTER" IN AWAY THAT PROVES YOU MEAN IT?



MERCHANTS CREDIT ASSOCIATION

State and National Affiliations

Lucile Huffmyer SECRETARY

Telephone 143

You must see it to Believe it!

PHILCO

The World's first Refrigerator that

OPENS from Either Side



AMAZING NEW 2-Way Door

OPENS RIGHT OPENS LEFT

Patent Applied For

Come in—Try it yourself!

SCHAEFER RADIO and T. V.

1008 Ave. D. — Phone 607

just can't do without that WHITE OPERA

cushioned with Airfoam



Jacqueline \$8.95

...brightens every color, feels so summer-right with Airfoam cushioning and ventilated leather insole! With flattering lo-shell vamp, slim hi or mid heel... in White, Navy or Red calf; Black patent.

as seen in Mademoiselle

BAGS

Patents, Whites and Colors

REGULAR \$5.95

\$3.95

FERGUSON'S

New Fashions For EASTER And In To Summer

PRETTY DRESSES

jeanne durrell

That are beautiful for EASTER Styles From:

- Jean Durrell
- Hobbies
- Reich
- L'aiglon
- Bloomfield
- Jonathan Logan
- Tailored Junior
- Betty Barclay

Childrens Dresses Skirts & Blouses

Sizes for infants to Sub Debs

\$1.98 to \$12.95

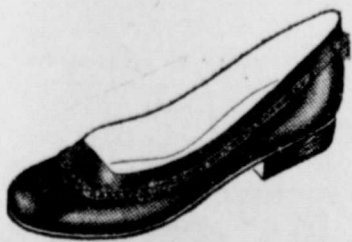

\$3.95

New Shipment White Shoes Flats — Wedges — Medium and high heel

ALTMAN'S

OPEN NOW!

LAKE CISCO MINIATURE GOLF COURSE Carpet Greens Kiddie Rides



HYATTS GROCERY

809 Ave. D

Phone 118

We Deliver

SPECIALS FOR FRIDAY and SATURDAY

Charmin TOWELS 2lc	Sweetheart SOAP 4 bars 46c
Diamond No. 2 can HOMINY 10c	Sunshine 1 Lb. Box Crackers 24c

White Swan Whole Sweet POTATOES 3 cans \$1.00



Lipton's Frosted SHERBET MIX 2 Pkgs. 25c

Delmonte Tomato JUICE 3 46 oz. cans \$1.00

Kuhner's 303 Can GR. BEANS 3 for 69c

GLADIOLA FLOUR

5 lb. bag 55¢ 10 lb. bag 98¢

KIMBELLS ASSORTED JELLIES & JAMS 4 12 oz. jars \$1.00

Del Monte PINEAPPLE 6 9 oz. can \$1.00
Del Monte SPINACH 3 303 size 45¢

RUSSETT POTATOES 10 lb. bag 40¢

Round STEAK LB. 69¢
Tall Korn BACON LB. 67¢

Chuck ROAST lb. 67¢
Sun Spun OLEO lb. 23¢

We have it!

AERLON

Lightweight Summer Suit with Orlon



From \$35.00

ORLON — Star of the new synthetic fibres for summer wear—blended with Rayon to give you a cool practical suit at low cost—

- Wrinkles fall out
- Stains wash off
- Heat evaporates

Buy yours today! You'll end your search for summer comfort.



\$12.95

Look Smart Keep Cool

Switch to Summer Shoes by Jarman

When the mercury hits 90 in the shade you'll score 100 in smart, cool comfort—If you're wearing a pair of these Jarman's with genuine Nylon mesh and fashion-right U wing-tip styling. Come in soon—your pair is "ready and waiting."

Nick Miller The Man's Store

NASAL MISERY

SINUS

--FREE TRIAL--

AMAZING NEW PRODUCT gives almost instant relief from nasal congestion and symptoms of SINUS which may include, severe and pounding headaches in forehead, temples, top of head, back of head, aching cheek bones, eyes sore and feel like gravel in them, soreness down back of neck, drip and drainage of nose and throat, dizziness, ear noises, can't see well at times, can't think straight, feels like tight band around head, can't smell or taste, and coughing. This Nationally Advertised product has given quick and amazing relief to thousands, therefore no matter how long you have suffered, how much you have spent or what products you have tried write for 5 DAY FREE TRIAL, no cost or obligation except to return and pay few cents postage if not delighted with results as this is not a sample.

NATIONAL LABORATORIES, GALT, CALIFORNIA

PIECE GOODS

HUNDREDS OF YARDS — WIDE VARIETY

Summer Weight Faille yd. 98c
Broadcloth yd. 39c
Pinwale Pique yd. 59c
Chambray yd. 45c
Tissue Chambray yd. 79c
Linen yd. 98c
Dotted Swiss yd. 59c

BUTTONS — TRIMMINGS — ZIPPERS
BUTTONS MADE — BELTS MADE
PATTERN EXCHANGE

THE FABRIC SHOP

1011 West 5th

High School News Notes

By RHELDA REED

The Senior Class was very well pleased with the results of the senior play. A capacity crowd filled the auditorium and the class made a nice sum of money which will be left to the school as a parting gift. The cast appreciated the audience very much. They, as well as their director, Mrs. Moore, were very thankful for such a kind audience.

F.H.A. Style Show

The annual Style Show was presented in assembly Thursday morning. The newest spring creations were modeled by the girls and boys of the classes. The eighth grade girls were special guests of the program.

The show showed much hard work on the part of the students and their teacher, Mrs. Odom, who unfortunately became ill a short time before the tea Wednesday afternoon. The tea and open house Wednesday was a very nice affair. Special guests of the tea included parents of the F.H.A. members and the faculty of CHS.

Council To Albany

The CHS Student Council will go to Albany this week in a series of trips to visit neighboring schools. When they go to these schools they observe the different methods each of the schools use in running their student council. These visits broad-

Seed Tested and Tagged is Best Crop Insurance

The value and quality of a crop depend on the kind and quality of seed planted. True, good seed without adequate fertilization and proper cultural practices may not produce maximum crops. The greatest economy results from the right combination, of which good seed is most important.

Buying uncleaned or superficially cleaned and untested untagged seed from a neighboring farmer without accurate knowledge of purity or germination, or at most only verbal assurances, instead of documented tests, or cheap seed from an unknown truck peddler, are poor policies. Buyers are coming to realize that such "cheap seed" is not cheap in the long run but is really the most costly.

Much of the seed grain used for sowing is grown on the farm where sown and farm cleaned. Where the farmer's fields have been kept relatively free from weeds by good farm practices and he maintains a seed increase plot for each variety grown, this practice is not to be discouraged. But this advice does not apply to small-seeded legumes and grass seeds.

The farmer who wishes to sow alfalfa, red clover, Ladino clover, hairy vetch, bromegrass, orchardgrass or any one of many other legumes and grasses, does not ordinarily produce the seed he sows. He recognizes the necessity of looking to the field seedman to obtain the high-quality, disease-free and weed-free seed he desires for sowing.

Considered on price alone, the difference between high-quality cleaned seed and farm-cleaned seed is very little. The seed cost,

- You Get Most for Your Seed Dollar by Buying**
- (1) Recleaned and tested seed from a reliable source.
 - (2) Seed tagged in accordance with State and Federal seed laws.
 - (3) Seeds of good germination and purity and free from primary noxious weed seeds.
 - (4) Certified seed of improved varieties of grasses and legumes.

on the outlook of the students and help them to think of ways that would better our school.

Meet The Seniors

SUE STEVENSON — Sue was born on January 5, 1936, in Cisco. Her favorite subject is Civics. She enjoys listening to good records. She has not definitely made up her mind on what she wants to do after graduation from high school. She is employed at this time at Dean's Drug Store where she enjoys her work and can mix up a most delicious split! Sue was a member of the annual staff this year. She is a good student and makes excellent grades.

BOB MILLER — Bob was born on November 2, 1935. His favorite subjects are shorthand and homemaking. His favorite sport is football. He has no hobby except trying to keep Lundy Ann happy. When he graduates from high school he wants to go to Texas Tech and prepare for a career in petroleum engineering. This year, Bob is president of the student council, vice-president of the senior class, a member of the Spanish Club and was a member of the Lobo football squad.

GOSSIP — Some of the F.H.A. BOYS really had to rush to finish their shirts in time for the style show. . . . The senior class sponsors report that the 1954 senior play made more money than did the play of last year. They believe it was caused by the advanced ticket sale. . . . We

are happy indeed to welcome Mr. Wagner, the new high school band and choir director. . . . It was noticed Wednesday that Flora Jean Fletcher finally got up enough courage to clean out her locker. You'd be surprised at what all she found. . . . The senior class has been making plans for a class reunion in about five or ten years. They all think it would be very interesting to see each other then. They have not set the definite date yet but hope to do so soon. . . . The Juniors are supposed to order their class rings sometime next week.

Roy Thetford underwent an emergency appendectomy in a Ranger hospital Sunday. He is reported to be doing nicely.

Mr. and Mrs. M. O. Smith and daughter, Sue, have returned from a visit in Corpus Christi.

For Monuments of Distinction CALL Mrs. Ed Aycock

Our years of experience enables us to give you prompt and courteous service. See display at 206 Ave. E. or call 183 for appointment

It's Time to Shop FOR EASTER FOODS!



FRESH OKRA	lb.	29c
FRESH ENGLISH PEAS	lb.	15c
FRESH GREEN BEANS	2 lbs.	35c
48 SIZE LETTUCE	2 hds.	29c
NEW POTATOES	3 lbs.	20c
FRESH STRAWBERRIES	PINT	29c
FRESH GREEN ONIONS or RADISHES	5c Bunch	

HAMS

CURED COOKED or CANNED

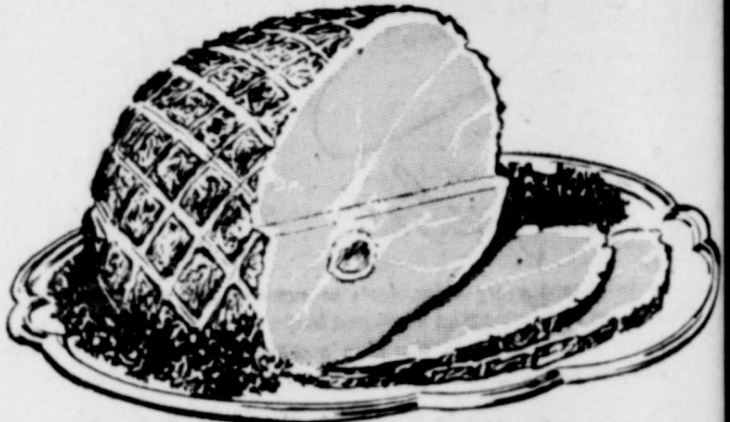

WHOLE HAMS	4 to 6 lb. Average BUTT ENDS	lb.	63c
14 to 16 lb. Average	5 to 7 lb. Average SHANK ENDS	lb.	59c
67c lb.	4 to 6 lb. Average PICNICS	lb.	47c
8 to 12 lb. Average	ROUND STEAK	lb.	69c
75c lb.	T-BONE STEAK	lb.	65c
	HAMBURGER	2 lbs.	55c
	CHUCK ROAST	lb.	43c
	SHORT RIBS	3 lbs.	65c

New! PHILIP MORRIS SNAP-OPEN PACK

FASTEST OPENING PACK IN THE WORLD

Reg. \$2.00 King Size \$2.10

YOU CAN'T BAKE WRONG WITH BAKE-RITE

It's the easy creaming that counts



IMPERIAL SUGAR	10 LB. BAG	93c	Any Brand White and Devilsfood	CAKE MIX	pkg.	37c
NABISCO RITZ CRACKERS	1 gge. box	33c	BORDEN BRAND BISCUITS	can	9c	
RED PITTED (for pies) CHERRIES	2 303 sz.	49c	DEL MONTE FRUIT COCKTAIL	No. 2 1/2	37c	
WAPCO GREEN BEANS	3 303 sz.	49c	DEL MONTE CORN	6 303 sz.	94c	
WILSON'S COUNTRY ROLL BUTTER					lb.	69c

PLENTY OF

Easter Eggs

Specials For Friday - Saturday - April 16-17

NORVELL & MILLER

WHERE MOST PEOPLE TRADE

WEST 10th AT AVE. D. — CISCO
Phones 102 — 103 — We Deliver all day during this Sale

Shop Penney's

NEW LOW PRICES!

for last minute EASTER Shopping

- For The Man -

Solid Color Chambray Shirts . . . \$2.98
White Broadcloth Shirts . . . \$2.98
Broadcloth Shorts 69c
Rib Knit Undershirt 49c
Nylon Stretch Sox 79c
TIE CLASP AND CUFF LINK SET 3⁵⁰ plus tax

- For The Women -

Tiered Taffeta Half Slips \$1.00
Plisse Crepe Gowns \$1.98
Fussy Batiste Blouses \$2.98
Butcher Rayon Skirts \$3.98
Addona Rayon Panties 59c
Circle Stitched B. C. Bras \$1.98
Nylon Tricot Slips \$3.98

- For Boys -

Shorts and Shirt Suit . \$1.98
Seersucker Suit - Shirt \$3.98
Rayon Pants \$3.98
Cotton Sox 39c

- For Girls -

Nylon Dresses \$6.90
Toddler Dresses \$2.98
Rayon Panties 29c
Cotton Sox 29c

MEN'S

Genuine Panama

HATS

\$3.98

HATS

\$2.98

Printed Cotton

Summer

SHEERS

49c Yard

Just Received

13 New Colors

TWISTALENE

59c Yard

SPECIAL FACTORY CLOSE-OUT

WOMEN'S SHOES \$1.88

Introducing the new . . .

NAVACO

ALL-ALUMINUM ALL-WEATHER VENTILATED AWNINGS

Special "Install-It-Yourself" Price Fits average size windows, only **\$18⁸⁵**

Permanent savings you can install yourself. . . well-made by the largest exclusive awning manufacturer in the U.S. . . and they're priced low! Generous, light, strong, of finest aluminum with tough, baked-on enamel finish. Shield against rain and sun — yet overlapping slat construction allows plenty of air circulation and soft, diffused light

See your NAVACO dealer today!



NAVACO Awnings

W. A. Garrett Lumber & Supply
308 East 20th Phone 1027

Ever Think of Blue Monday —

. . . as a day when there's chores to be done which are not quite inspiring, but positively boring? Some do. But in our business we never have a blue moment, altho pouring over ancient, dingy records sounds all but refreshing. To us it's all in the day's wash and we know what you mean when you say "build me a dependable abstract." Yes, it's hard work, tedious, exacting, responsible, but interesting. Try us on your next order — we never grow tired serving you.

EARL BENDER & COMPANY
Eastland, (Abstracting since 1923) Texas

Washington

"As It Looks From Here"

CHAR BURLESON
Congressman
17th District



From time to time it has been suggested in this column that the editors give me their opinions on matters of legislation in the Congress. Each year I have submitted a questionnaire for the selected views of the people; but keep current, your reaction to measures to be acted on in the future will be welcomed. A great many people have already written me on proposals for a new Farm Bill. As everyone knows, the Administration is recommending a system of flexible price supports, as opposed

to the 90% of parity now in effect. In my opinion, the Congress is likely to re-enact the present law, but should the President veto the bill when it reaches his desk, and should the Congress fail to override his veto, the flexible price supports would automatically become effective. The law is so written that this is made the case.

In connection with the Farm Program, your views on supporting commodities not considered basic and storable will also be appreciated. In other words, should we place a price support on perishable commodities and on those things on which it is difficult to control production?

There is a bill pending recommended by the Administration which proposes that the Federal Government re-insure prepaid health insurance. This will be a highly controversial issue. The Administration says it will be a good thing for many people, and



UMBRELLA GIRLS—Beach lovelies Kay Kayse, Shirley Deas and Marian Ettie, left to right, are scanning the skies in Daytona Beach, Fla., to see if it's safe to put away those umbrellas. On the other hand, they know very well that if the sun gets too hot, the bumbershoots can come in pretty handy.

Get ALL 7 FEATURES in one Refrigerator-Freezer Combination

the New NORGE "Customatic"

11.1 cu. ft. Norge Customatic Model 1180

\$399.00

LOW DOWN PAYMENT EASY TERMS



Why Settle For Less Than All 7!

- 1. Automatic Defrosting. No controls! No pans to empty!
2. Shelves in Door. Extra space for bottles and jars.
3. Full-width Freezer. Holds 80 lbs. frozen food.
4. Egg Nest. Recessed in door for safe storage.
5. Butter Bank. Keeps it cold, fresh - yet easy to spread.
6. Moist-Cold Compartment. Foods stay fresh for weeks.
7. Roll-out Shelves. Brings food in rear to front.

FREE! NORGE FROZEN FOOD SAW. It cuts frozen food... cuts food waste. Come in and get one FREE!



Cisco Locker Plant

Phone 200 109 W. 9th St.

Vets Questions And Answers

others say it is the opening wedge to socialized medicine. The measure calls for a revolving fund, starting with 25 million dollars from the Federal Treasury, to encourage voluntary health organizations to extend coverage to a large number of people.

Statehood for Alaska and Hawaii is another measure on which the House of Representatives will be called upon to act. It has been passed already by the Senate.

The pros and cons of this legislation are many. For instance, the question is asked, "Why should Alaska, with comparatively few people, have the same representation in the United States Senate as do the large, populous States of the Union?"

Probably the greatest objection to admitting Hawaii is its conglomeration of nationalities. The longshoremen's union is exceedingly strong in Hawaii, and it is dominated by Harry Bridges, the boss of that union. Many have doubts as to the loyalty of many people of the Islands.

The Taft-Hartley Law is under consideration for amendments. The Courts have held that State labor laws, except as applying to the union shop, are subject to Federal laws. In other words, if a State labor law dealing with picketing or some other aspect of regulation should con-

Vets Questions And Answers

Q - I've just been released from active duty and I plan to apply within the 120 days allowed me for the kind of GI term insurance available to Korean veterans. Will I have to take a physical examination to get it?

A - No. A physical examination is not required for veterans who apply for Korean GI term insurance within the specified time.

Q - I am a World War II veteran. For the past several years I've been holding permanent GI insurance in an endowment plan. I'd like to exchange it for a permanent policy with lower premiums and, of course, a lower reserve value. If I do this, will I have to lose the extra reserve I've paid into the old policy?

A - No. The difference between the reserve on the old and new policies, less any indebtedness, may be used to cover future premiums on your new policy. Or it may be withdrawn in cash, if you wish.

Q - Are there any circumstances under which a Korean veteran would not be entitled to make his one-and-only change of course under the Korean GI Bill training program?

A - Yes. If the veteran drops out of training because of his own misconduct, neglect or failure to apply himself to his studies, he would not be permitted to change to another course. In fact, he could be denied any further training.

Q - I'm taking on-the-job training under the Korean GI Bill. In addition, I would like to take a correspondence course in the same field. Could I receive a GI allowance for the correspondence course, as well as my monthly allowance as an on-the-job trainee?

A - No. The GI allowance for a correspondence course could not be paid, so long as you're receiving an allowance for on-the-job training.

liet with Federal law, the State law is ineffective.

Also there is the proposition of requiring a secret ballot on the part of union members before or after a strike, as to whether or not the strike should be called or continued.

Social Security is a big question in the Congress, and legislation to bring approximately ten million additional people under Social Security has been recommended by the President. The proposal, if approved, would bring farmers, doctors, lawyers, and other groups in which are not now covered under its provisions.

Of course, there are many other measures pending in the Congress. These include foreign aid and foreign policy; postal rates increase; increase in postal employees' and other Federal employees' salaries; changes in the Anti-Trust Law, particularly as it applies to the Fair Trades Law; national defense in all its many ramifications; the development of the St. Lawrence Seaway; taxes; changes in the veterans' laws affecting certain benefits; measures dealing with subversive activities, etc.

Again let me not only invite, but urge, that you give me the benefit of your feelings on any of these matters mentioned or other issues in which you may have an interest.

Come See A&P's Holiday Array of Exceptional Values! For Easter Feasting!



A & P's "SUPER-RIGHT" MEAT VALUES

- SMOKED HAMS - whole or half lb. 63c
BUTT PORTION lb. 55c
SHANK PORTION lb. 49c
SMOKED PICNICS - Super-Right lb. 43c

- DANISH CANNED HAMS 2 lb. \$2.49
ALLGOOD SLICED BACON lb. 65c
SWANSON'S CHICKEN POT PIE ea. 29c
Captain John's FILLET of PERCH lb. 43c
Captain John's FILLET of COD lb. 37c
Wisconsin Long-Horn CHEESE lb. 45c

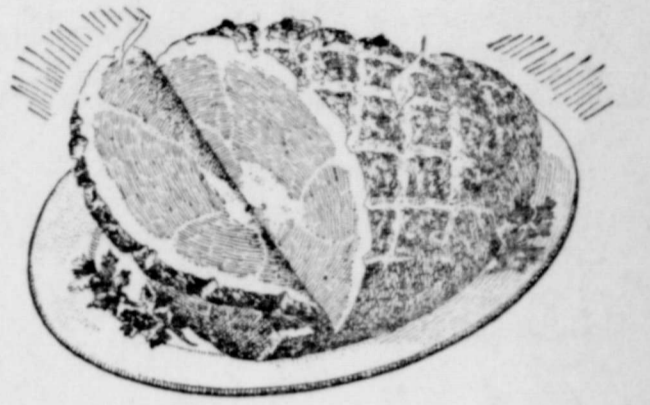

- SULTANA PRUNE-PLUMS Special! NO. 2 1/2 CAN 21c
OUR OWN TEA LB. PKG. 77c
NECTAR TEA 1/2-LB. PKG. 49c
SOFT WEVE Tissue Special! 2 ROLLS 21c

- ANGEL SOFT FACIAL Tissues 2 PKGS. CF 400 39c
WOLF Tamales Special! 2 CANS 35c
AMERICAN DILL Pickles Special! 1/2-GALLON JAR 45c
NESTLE'S Morsels 6-OZ. PKGS. 25c

- HUME FREESTONE SLICED PEACHES No. 2 1/2 Can 25c
NUTLEY OLEOMARGARINE lb. 20c

- WARWICK CHOC CHERRIES Pound Box 45c
A & P APPLESAUCE No. 303 Can 23c

- EASTER CAKE 8-INCH LAYERS 85c

- JANE PARKER CHOCOLATE INDIVIDUAL EASTER EGG CAKES Pkg. of 6 45c
JANE PARKER CHOCOLATE LARGE EGG CAKE Each 75c
JANE PARKER GLAZED DONUTS Doz. in Pkg. 29c
JANE PARKER CHERRY PIE 8" Size 39c
JANE PARKER HOT CROSS BUNS Pkg. of 9 29c

- ANN PAGE Mayonnaise Qt. Jar 55c
ANN PAGE Tomato Soup 4 10 1/2-Oz. Cans 37c
ANN PAGE PLUM Preserves 2-Lb. Jar 45c
ANN PAGE PURE VANILLA Extract 2-Oz. Btl. 29c

- FRESH FRUITS & VEGETABLES
APPLES Wash. Delicious lb. 19c
LEMONS Sunkist - 360 size lb. 15c
New Crop Texas WHITE ONIONS 2 lb. 9c
New Crop Texas YELLOW ONIONS 3 lb. 10c
GRAPEFRUIT Fla. Marsh Seed. 8 lb. bag 45c
FLORIDA CORN Fresh 4 ears 25c
GREEN ONIONS Fresh 2 bun. 13c
PASCAL CELERY 2 stk. 25c
BANANAS 2 lb. 25c
California Fresh JUMBO ASPARAGUS lb. 19c

Ocean Spray Cranberry Sauce. TRY IT WITH CHICKEN OR YOUR EASTER HAMI. Whole or Strained. 16-OZ. CAN 23c

PAAS EASTER EGG DYE KIT. Small Pkg. 15c Large Pkg. 39c. Prices are Effective Thru Saturday, April 17th. AP Food Stores

CHICK SPECIAL. FREE CHICK DAY Again Friday, April 16. LEGHORNS WITH PURINA BROILER CHOW. A special bargain for poultry raisers. On Friday, April 16, HENRY'S FEED AND PRODUCE, your Purina Dealer, will give you FREE - 15 Leghorn Cockerel Baby Chicks with a purchase of 25 pounds of Purina BROILER CHOW, or 30 chicks with 50 pounds of BROILER CHOW. Here's a way to get Rooster Chicks for eating. They're FREE just by buying the feed. Don't miss this opportunity. Be on hand bargain day Friday. - Get Your Chickens Free - (please bring your own box) HENRY'S FEED and PRODUCE. 107 E 9th. PHONE 637. Dealer for famous PURINA CHOWS and PURINA FARM SUPPLIES

PALACE

THEATRE — IN CISCO, TEXAS

Tuesday - Wednesday - Thursday

FROM THE EXCITEMENT-FILLED PAGES OF THE ROARING BEST-SELLING NOVEL!

Jubilee Trail

Vera RALSTON
Forrest TUCKER
John LESLIE
and
Russell

TRUCOLOR

News -- Color Cartoon

JOY DRIVE-IN

CISCO — EASTLAND HIGHWAY

Tuesday, Wednesday & Thursday

A BOY AND GIRL *Zeig* THE KING OF CRIMES!

A MAN Betrayed

John Wayne — Frances Dee

Plus

THE THRILLS, DANGERS AND EXCITEMENT OF A GREAT CITY!

THE THRILLS, DANGERS AND EXCITEMENT OF A GREAT CITY!

THE YOUNG MAMA POWERS
WILLIAM TALMAN
EDWARD ARNOLD

-Plus News - Cartoon-

COMING AT THE JOY DRIVE-IN

FROM THE IMPASSIONED PAGES OF THE BOLD BEST-SELLER!

Burt LANCASTER
Montgomery CLIFT

Deborah KERR
Frank SINATRA
Donna REED

FROM HERE TO ETERNITY

WINNER OF 8 ACADEMY AWARDS

5 big days — April 18-19-20-21-22

TRY OUR SERVICE AT

Vogue Cleaners

102 West 7th

WHERE ELSE IN CISCO CAN YOU GET ONE DAY SERVICE IF YOU NEED IT

PICKUP and DELIVERY IF YOU NEED IT

The Most Modern and Effective Method Of Dry Cleaning At All Times

Phone 731

WTUC Accepts Bid In Issue Of Stock By New York Firm

ABILENE, April 14.—West Texas Utilities Co. has accepted the bid from Harriman, Ripley & Co. and associates of New York for the underwriting of its 60,000-share \$10 million issue of new preferred stock, \$100 par. Price Campbell, WTU president, said Friday night.

Campbell said the Harriman, Ripley group, lowest of five bidders, stated an offering price of \$105 a share for stock with a \$4.80 dividend, less an underwriting commission of \$2.25 a share.

A total of 47,270 shares of the new senior equity issue will be offered on an exchange basis to holders of the utility's 64 per cent preferred stock. The other 12,630 shares will be put on the public market by the underwriters, also at \$105 a share.

WTU will call for retirement on May 24 of any shares of the present 64 per cent stock at the close of the offering period on April 19. The redemption price for this stock is \$133 a share and the holders making the exchange



READY FOR EASTER—Chickens throughout Germany are doing a rush business in newly-hatched babies these days. These six-hour-old chicks seem quite content in the arms of a young miss in Hamburg. Of course, a rabbit is a more popular symbol of Easter, but baby chickens are a very good substitute.

EASTLAND

AFTERNOON ONLY

SUN. APRIL 25

2nd LARGEST

CIRCUS

MAJESTIC

IN EASTLAND

STARTS SATURDAY — FOR YOUR EASTER MOTION PICTURE ENTERTAINMENT WE PROUDLY PRESENT

Open 1:15 Saturday & Sunday — Admission Adults 75c — Children 25c

The Robe

TECHNICOLOR

CINEMASCOPE

THE MODERN MIRACLE YOU SEE WITHOUT GLASSES!

SURE TO GROW Seeds

CERTIFIED FIELD SEED

Direct From Arizona Buy Now and Save Money

Complete Line. BULK GARDEN SEED

All Types Garden Seed Selected For This Area. Buy in bulk — Onion Sets and Plants.

All kinds Flower Seeds.

THORNTON FEED MILL

1200 Ave. D.

Phone 258

Good Rains --

From Page One needed soon, however, to keep the new grass coming along, particularly in the Panhandle country north of Amarillo, the Trans-Pecos, southern and eastern plateau, most central and some east Texas counties where only very light showers were received. Heavy supplemental feeding must continue until new grass develops. Over the eastern third of the state these showers should revive some grass and clover which had started to mature unusually early. Sheep were moved in heavy volume out of the plateau with a considerable number being marketed which had been marked for re-placements earlier.

Mrs. Joe E. Hall and daughters of Abilene are expected for a weekend visit with her parents, Mr. and Mrs. Dick Thomas and other relatives.

Larkin Akers of Waco underwent an appendectomy Tuesday evening in a Waco Hospital and is doing nicely. He formerly lived here.

Mrs. Vance Littleton of Corpus Christi and Mary Scott of T.S.C.W. in Denton, were expected late today for a holiday visit with their parents, Mr. and Mrs. Fred Scott.

Mrs. T. E. Laenbeck and daughter, Joan, plan to spend the week end in Snyder with Mr. and Mrs. Bill Valentine and daughter, Valorey.

Miss Martha June Morehart, teacher in the Andrews High School, was expected this evening for a weekend visit with her mother, Mrs. B. E. Morehart.

Mr. and Mrs. Raymond Gandy of Olney are expected Sunday for a visit with Mr. and Mrs. E. C. McClelland.

Miss Virginia Weiser of Houston was expected late today for a weekend visit with her parents, Mr. and Mrs. Paul Weiser.

Ace Lucus

Painting & Decorating Contractor

- PAINTING
- PAPER-HANGING
- FLOOR SANDING
- SHEETROCK Finishing
- LINOLEUM and Floor Tile Installation

560 West 7th — Phone 555



Good times ahead for funsters of all ages at our large rink. Everything is as you like it! Continuous music. Refreshments bar. Skate shoes — all sizes — for rent. Week nights — 7:30 to 10.

Parties by arrangement

LAKE CISCO SKATING RINK

Phone 16-J-2

Vets Who Move Asked To Notify VA Of Address

Men, 18 to 40 years of age, move more than any other age group in the population. Since almost 70% of the over 20 million male living veterans are under 40, a large group of veterans will be on the move again this year.

For that reason, Mr. Scott B. Harrington, Manager of the VA Regional Office at Dallas, urged veterans who receive benefit checks, have claims pending, or hold GI insurance to keep the VA posted on their new addresses as soon as possible.

"Under the law, checks for benefits may not be forwarded by the Post Office," said Mr. Harrington. "They must be delivered directly to the addressee."

In order to keep receiving benefit checks due them veterans must inform VA of any change of address as soon as it is made. Any VA office can furnish a form for this purpose.

For reporting change of address for insurance purposes, VA provides a convenient form on the flap of the premium notice envelope.

Give this Easter POTTED PLANTS

1222 SPE. APR 54 Form 53

You just can't give a more appreciated gift than a potted plant. They compliment your taste as well as the one who receives it!

EASTER LILIES

A distinctive bloom for Easter in gift-wrapped pots that are sure to please.

Helen's Flower Shop

385 W. 7th — Phone 360

WE DELIVER



"hop on" these Easter FOOD Values

Be an "Easter Feaster" — see tender, juicy meats; the finest pastures; garden fresh fruits and vegetables... all at a savings. Hop-on these values today!

FREE! 1 qt. Grade A HOMOGENIZED PRIMROSE MILK

with purchase 1/2 Gal. PRIMROSE MILK

WAPCO PEARS	2 1/2 can	35c
CLOVER FARM-Sliced PINEAPPLE	No. 2 can	33c
CLOVER FARM-all green cut ASPARAGUS	No. 1 can	23c
GLENDALE PEAS	2 303 cans	29c
CLOVER FARM-Small whole blulake GREEN BEANS	303 cans	29c
CLOVER FARM white cream style CORN	2 303 cans	37c
CLOVER FARM ORANGE JUICE	1/2 oz. cn.	29c
VAN CAMPS TUNA	1/2 can	25c

CARNATION MILK	2 1/2 gal. cans	25c
BAMA RED PLUM JAM	24 oz. jar	39c
SIX FLAVORS JELL-O	3 pkgs.	25c
CLOVER FARM SPEGHETTI or MACARONI	2 boxes	19c
SUPREME CRACKERS	1 lb. box	25c
NORTHERN NAPKINS	2 80 ct. boxes	25c
FRESH COUNTRY EGGS	doz.	29c
BIG MIKE DOG FOOD	3 cans	23c

LIL LULU CORN MEAL	2 lb. box	23c
--------------------	-----------	-----

PUREX CAT FOOD	3 8 oz. cans	27c
----------------	--------------	-----



Chocolate, Vanilla
Strawberry,
Pecan Crisp

1/2 gal. ---- 49c

Flour 53c

Shortening 69c

Sugar 94c

Fresh FRUITS and VEGETABLES CHOICE FRESH MEATS

FLORIDA CORN	2 ears	11c
NEW POTATOES	lb.	5c
BANANA YELLOW SQUASH	lb.	7 1/2c
FRESH ONIONS	lb.	5c
LARGE FIRM CALAVOS	each	19c

FRESH DRESSED FRYERS	lb.	47c
HORMEL DAIRY BRAND BACON	lb.	79c
CHOICE GRADE CHUCK ROAST	lb.	45c
FRESH GROUND HAMBURGER	lb.	29c
HAMS	half or whole	

McCRACKEN'S

FOODS CLOVER FARM STORES MEATS

Phone 156

200 W. 8th St.