





# SOCIETY AND CLUBS

AND NEWS OF INTEREST TO WOMEN

## Slatton Family Has Reunion On July 4th

The children, grandchildren, and great grandchildren of Mrs. Fannie B. Slatton of 1700 Ave. D and the late J. W. Slatton met at the home of Mrs. Slatton July 4th for a family reunion.

The Slattons moved to Cisco from the Scranton community in 1930 and made their home near Cisco until Mr. Slatton's death in 1941 after which Mrs. Slatton moved to town. Seven of their children live in Eastland County. The other three live in Dallas, Tyler, and Lamesa.

A buffet luncheon was served to forty-one members of the family. The afternoon was spent in visiting and singing favorite hymns and songs of the group.

Those attending were Mrs. J. W. Slatton, Mr. and Mrs. R. O. Swart, Mr. and Mrs. John C. Penn, Mr. and Mrs. R. D. McCrary, Jeannette and Don McCrary, Mr. and Mrs. Stewart Slatton, Jerry, Larry, Brenda, and Joy Beth Slatton, Mr. and Mrs. A. F. Miller, Bill Miller, Mr. and Mrs. Coy Miller, Coy Wayne, Darlene, and Kathy Miller all of Cisco; Mr. and Mrs. R. M. Sneed, Stella and Suzanne Sneed, Rev. and Mrs. W. M. Slatton, Dale Slatton of Eastland; Mrs. Tommie Marvin and Bill Marvin of Abilene, Mrs. John Harris, Vicky, Janice Harris of Rising Star; Mr. and Mrs. H. S. Slatton, James, and Linda Slatton of Dallas; and Mrs. Carl Dalgner, Darrell and Carolyn Dalgner of Tyler; and Burette Slatton of Lamesa.

## Christian Group Has Meeting On Tuesday

Mrs. J. F. Benedict was hostess in her home Tuesday for the weekly meeting of Council Group Three of the First Christian Church.

Mrs. Sidney Spain opened the meeting with prayer with Mrs. J. F. Benedict presiding. Mrs. George Estill gave the devotional which was taken from Acts 26. Mrs. J. E. Elkins gave the missionary lesson on politics.

During the business session the following officers for the new year were elected: chairman, Mrs. J. F. Benedict; assistant chairman, Mrs. J. H. Latson, Jr.; secretary, and treasurer, Mrs. H. H. Thompson; assistant secretary and treasurer, Mrs. Robert Siddall; devotional chairman, Mrs. George Estill; Christian family life, Mrs. J. S. Stockard; program and missionary chairman, Mrs. H. H. Davis; and reporter, Mrs. A. L. Clark.

Other routine business matters were transacted and the meeting closed by all repeating the missionary benediction.

A social hour followed and refreshments were served to Mrs. J. S. Stockard, Mrs. A. L. Clark, Mrs. George Estill, Mrs. J. F. Benedict, Mrs. J. E. Elkins, Mrs. Billy Huestis, Mrs. H. H. Davis, Mrs. Sidney Spain, and Miss Odie Frasier.

## W.S.C.S. Circle Two Has Program On Tuesday

"What Is That in Thine Hand," was the theme of the program presented at the weekly meeting of Circle Two of the W.S.C.S. of the First Methodist Church Tuesday at the home of Mrs. C. E. Hailey.

Mrs. E. H. Lightfoot played the call to worship with prayer by Mrs. J. W. Slaughter. Mrs. A. R. Westfall read a poem for George Washington Carver using the theme of the program. Other talks were given as follows: Mrs. Inez Ricks, "Not Nearly Four Square Walls;" Mrs. D. P. King, "Stronger Than The Atom Bomb;" Mrs. E. H. Lightfoot, "Training of Future Leaders;" and Mrs. John Spear, "Toward a Christian Community."

Pledge cards were signed and a short business session followed. The meeting closed with prayer by Mrs. S. H. Nance.

Those present were Mrs. Inez Ricks, Mrs. C. A. Shockey, Mrs. D. P. King, Mrs. C. E. Hailey, Mrs. S. H. Nance, Mrs. E. H. Lightfoot, Mrs. A. R. Westfall, Mrs. A. T. Gorr, Mrs. Zed Kilborn, Mrs. J. W. Slaughter, Mrs. Rudolph Schaefer, and Mrs. John Spear.

John Adams, in 1800, was the first occupant of the White House.



HERE'S LOOKING AT YOU—With their expression of perpetual surprise, two big-eyed Slow Lorises are staring at the outside world from their new quarters in the Philadelphia Zoo. The pair arrived recently from India to make their home where Philadelphians can visit them.

## Nazarene Missionary Chapter Has Meeting

Mrs. C. M. Cleveland was hostess in her home Tuesday evening for the regular meeting of the Nazarene Missionary Chapter of the Church of the Nazarene.

Mrs. J. E. Reddick led in opening prayer with scripture readings being taken from Matthew 28:19 to 20. The chapter from the study course was discussed by Mrs. Reddick.

## Presbyterian Women Hold Monthly Meeting At Wallace Residence

The monthly inspirational meeting of the Women of the Church of the First Presbyterian Church was held Tuesday, July 8, in the home of Mrs. W. W. Wallace.

Mrs. John Kleiner, president, presided. Mrs. C. R. Baugh opened the meeting by reading a prayer of George Washington given by him in a prayer for our nation.

## Leslie Fleming, Mrs. D. M. Duke, Bonita and Anita Parmer, Erna Ruth Jones, Jess Elder, Mrs. Alpha Elder, Larry Payne, Dale Cook, Mrs. J. R. Hill, Russell Hill, Miss Myrtle Horn, Billie and Kenneth Duke, Jimmy Jones, Billie Morris, Wendell Elder, and Mrs. C. M. Cleveland.

The minutes of the previous meeting and the July letters from the synodical and Presbyterial presidents were read. Mrs. John Garrett was reported as improving and will soon be at the home of her daughter in Fort Worth.

Wendell Elder, Jimmie Jones, Billy Morris, Dale Cook, and Bonita and Anita Parmer were accepted as new members.

Refreshments of cake and punch were served to Mrs. Henry Parmer, Mrs. Reddick, Mrs.

the hostess in serving a refreshment plate to the seventeen members present.

## Clark Family Holds Reunion Over Weekend

Dr. and Mrs. F. E. Clark were hosts over the weekend for the Clark reunion held at the Clark home 1100 West 12th Street.

Nine of the eleven children were present for the reunion. Those unable to attend were two sisters, Mrs. Ben Harper of California and Mrs. Clyde King of Midland.

A picnic lunch was served Saturday evening and the remainder of the evening was spent in visiting and seeing Hawaiian movies. Lunch was served Sunday at the Victor Hotel Coffee Shop, and ice cream and cake were served in the afternoon at the Clark home. The reunion closed with a prayer

of thanks by the Rev. Gilbert. Those attending were Mr. and Mrs. A. D. Purvis of Fort Worth, Mr. and Mrs. A. Hart of Fort Worth, Mrs. Bob McLemore of Houston, Mrs. Ida Montgomery Jayton, Mrs. Jessie Vittitow of Rotan, Mr. and Mrs. R. E. Clark of Putnam, Mr. and Mrs. Earl

Rutherford of Putnam, Mrs. Inez Kimp of Fort Worth, Mrs. Edgar Smith of Baird, Mrs. Weldon King and sister of Midland, Elsworth Clark of Putnam, Rev. and Mrs. John Gilbert of Midland, L. Gilbert of Dallas, and Mr. and Mrs. Olin Odom and sons, Olin Jr., and Clark of Cisco.

**HURRY! HURRY!**

**SPECIAL SALE ON KLEENEX**

BOX OF 200's    BOX OF 300's

**3 FOR 47¢    3 FOR 69¢**

BUY A MONTHS SUPPLY

**SUGAR AT ITS BEST!**

**CH cane sugar**

**BROWN PURE HAWAIIAN CANE**

**Wholesale Petroleum Products and Firestone Tires**

**W. V. Gardenhire**

Petroleum Products

Cisco — Phone 150

**HIGGINBOTHAM INSURANCE AGENCY**

Phone 198 — 700 1/2 Ave. D

**NEWS! NEWS! IMAGINE!**

Air Conditioning throughout the home

**GENERAL ELECTRIC**

Tomorrow's comfort in these homes—today!

**YEAR 'ROUND AIR CONDITIONING**

FREE ESTIMATES — NO OBLIGATION — Let us plan air-conditioning for your home or building.

**HOOKER'S Air-Conditioning & Appliances, Inc.**

616 West 6th St. Phone 414

**MID-SUMMER Bargain Event**

Spring And Summer Dresses And Accesories

- One group women's dress shoes—white, black and colors. Medium and high heels. Mostly small sizes. Also children's sandals. Were to \$2.95 **\$1.00** Pr.
- Barefoot sandals, women and children sizes in white and colors. Regular \$3.50 and \$3.75 values **\$2.98** Pr.
- White dress shoes and brown and white spectators all at reduced prices. Were 5.95 to \$12.95 now **\$2.98** to
- Summer hand bags—white, navy and white, brown and white—all reduced, sale price, plus tax **\$1.00** To **\$4.95**
- Summer dresses at special prices. We have marked reductions on nearly all our Spring and Summer fashions. Beautiful printed nylons and sheer cottons as low as **\$8.95**
- Sumer hats—entire stock Spring and Summer Straw hats. Were \$3.95 to \$14.95, Now, 1/2 Price. **\$1.98** To **\$7.48**
- Also reduced prices on blouses, skirts, lingerie and children's wear.

**Altman's Style Shop**

**Choose CLOVER FARM For quality everytime**

**PUREX 18¢**

Quart

You can buy with fullest confidence any article bearing the familiar Clover Blossom and Bee trademark of Clover Farm Foods. Every product must meet the strict uncompromising requirements which have been maintained by Clover Farm throughout 70 years of pleasing discriminating shoppers.

WAPCO PEACHES No. 2 1/2 Can 27c	SIX FLAVORS KOOL-AID 6 PKGS. 25c
CLOVER FARM SLICED PINEAPPLE No. 2 can 31c	CLOVER FARM MACRONI OR SPAGHETTI 2 7 oz. pkg. 19c
ADAMS ORANGE JUICE 46 oz. can 27c	CLOVER FARM TEA 1/2 lb. with tulip glass 35c
GLENDALE PEAS 2 No. 303 Cans 29c	CLOVER FARM MILK 2 1ge. cans 27c
GLENDALE TOMATOES 2 No. 2 cans 31c	CLOVER FARM VANILLA EXTRACT 25c
CLOVER FARM PK. & BEANS 2 cans 19c	BABO 2 cans 23c
GLENDALE SPINACH 2 303 cans 27c	NORTHERN TISSUE 3 rolls 25c
DERBY VIENNA SAUSAGE 46 oz. can 19c	CUT RITE WAX PAPER 125 ft. roll 25c
PETER PAN PEANUT BUTTER 20 oz. jar 53c	PETER PAN SALTED PEANUTS 7 1/2 oz. jar 27c

**PERSONAL IVORY SOAP 4 for -- 22c**

**DIAL SOAP 2 Bath Size 37¢**

**REAL-KILL** Quart 79¢

**Flour 45c**

**CLOVER FARM DRIP OR REGULAR Coffee 85c**

**IMPERIAL Sugar 97c**

**Mrs. Tucker's SPEED-MIX MEADOLAKE**

Shortening FOR GUARANTEED CAKES 3-LB. CARTON 69¢

Margarine FOR FINER FLAVOR 1 lb. Qtrs... 29¢

<b>CHOICE FRESH MEATS</b>	<b>FRESH FRUITS • VEGETABLES</b>
MIDWEST BACON Lb. 41c	FRESH CORN ear 5c
HAM HOCKS Lb. 25c	CALIFORNIA STRAWBERRIES Pint 43c
U. S. CHOICE BEEF SIRLOIN STEAK Lb. 79c	LARGE LETTUCE head 15c
CELLO FRANKS Lb. 55c	YELLOW SQUASH Lb. 12c
NO. 1 DRY SALT BACON Lb. 29c	THOMPSON SEEDLESS GRAPES Lb. 29c

**McCRACKEN'S**

**CLOVER FARM STORES**

Phone 156 — 200 W. 8th St.

Putnam News

From Page One
Midland while on vacation from Duke University. Mr. Boxley is head of the U. S. Veterans Hospital in Huntington, West Virginia.

Mr. and Mrs. Will Everett and Mr. and Mrs. Fred Cook visited in the home of their children, Mr. and Mrs. Billy Everett, in Abilene on July 4.

Mr. and Mrs. Will Everett attended church in Cisco Sunday.

Mrs. F. P. Shackelford, Jr., and Mrs. Homer Pruett were in Abilene Monday.

Mr. and Mrs. Glenn Cook have returned to their home in Wash-

ington, D. C., after an extended visit with their parents, Mr. and Mrs. John Cook.

Mrs. George Biggerstaff has received word that her cousin, Dr. J. D. Riddle, was critically ill in a hospital in Marshall of a heart attack. Mr. Riddle is widely known in Texas. He is head of the Baptist Brotherhood of Music and was educational director of the Abilene First Baptist Church for several years.

Mr. and Mrs. Jack Ramsey and son have returned from Franklin, where they visited Mrs. Ramsey's parents.

Jimmy King of Fort Worth has been visiting in the home of his grandparents, Mr. and Mrs. Pete King, returning home with his mother Sunday.

Miss Janette Rogenstein has returned from Odessa where she visited relatives.

Mrs. Gus Brandon has returned from Big Spring where she visited her daughter and father, Mr. and Mrs. Neal Norred.

Mrs. Will Buchanan and sister, Mrs. Notgrass and daughter, Mrs. Bill West and Nancy Jean, of Cisco were the guests of Mrs. Jim West and Mr. and Mrs. Biggerstaff Friday.

The mausoleum, or burial tomb, was named for King Mausolus.

FOR ATHLETE'S FOOT A KERATOLYTIC IS A MUST
What is a keratolytic? An agent that deadens the infected skin. It then peels off, exposing more germs to its killing action. Get T-4-L, a keratolytic, at any drug store. If not pleased IN ONE HOUR, your 40c back. Today at DEAN DRUG CO.

Clabe Eldridge Issues -

(From Page 1)
'It is my earnest desire that this campaign be kept clean. I am running on my own merits and I'm not tied to any clique. Neither am I taking part in any race but my own.

'Many, many thanks to you who are helping me in this campaign. I shall ever and always be sincerely grateful to you and if we are successful I shall not forget that the job is yours and I'm your hired hand entrusted with the greatest responsibility you have to offer. We must succeed and by your constant aid and counsel and His omnipotent care we can make this County a better, safer and grander place in which to live and rear our boys and girls.

'As you all know I did not enter the race until May the fifth therefore it will be impossible for me to make a personal call on you so please accept this as such and I'll see you too if at all possible.

'Hoping that you will give me

MORAN NEWS

From Page One
with Mr. and Mrs. Luke Huskey and Mr. and Mrs. E. L. Smith in Moran.

A July 4th Reunion of the Dennis family was held at the Sid Brooks place near Moran. Those attending were Mr. and Mrs. Bill Feeler, Odessa; Mr. and Mrs. T. E. Clark, Sandra, Johnny and Thomas Clark, Mr. and Mrs. Lefty Dennis and children, Sue Joan and Joe Dennis, Mr. and Mrs. Carl Dennis and James, Carl Jr., Neal Dennis, Mr. and Mrs. H. H. Dennis, Jessie Lee and Thelma, H. H. Jr., Mary Ellen Dennis of Odessa; Mr. and Mrs. B. W. Dennis, Clayton, Patsey, Dorie and Mildred of Crane; Mr. and Mrs. C. F. Jacobs, Wayne, Martha and Jane Jacobs, of Lubbock; Mr. and Mrs. R. C. Dennis, Carley, Tedy - the largest vote I have ever received, I am.

'Sincerely,
'C. S. (Clabe) ELDRIDGE.'

and May Ann of Odessa; H. C. Dennis, Kermit; Mr. and Mrs. J. D. Dennis and Anna Louise, Okla. Mr. and Mrs. B. E. Dennis, B. E. Dennis, Jr., Mr. L. M. Dennis, Mrs. Nellie Dennis, Mr. and Mrs. Jake Sargent and son, Garland, Mrs. Mary Agnew.

Wanda Rita, Zona and Lamson Agnew, Betty Blaylock, Bruno Brooks, Wayne Andrews, Mr. and Mrs. Oscar Parrish, Mrs. Lizzie Dorsey, Mrs. S. H. Brooks, Mr. Wynne, Miss Marie Young, Mr. and Mrs. Will Plummer, Moran.

The following candidates have been invited to attend the Political Rally July 19th. Several of these have accepted the invitation and others are expected to do so this week: Omar Burleson and Jack Cox, candidates for Congress; Chief Justice Clyde Grisom; District Judge J. R. Black; Dist. Attorney Wiley L. Caffey; State Senator Harley Sadler; Omar Burkett, L. R. Pearson, John Wood, and C. H. Dawson, candidates for rep. of the 76th district. All county candidates will also be on the platform.

WANT-ADS Pay Dividends

When you insert a want-ad in The Daily Press, you are sending a message to over 100,000 people who live throughout the Cisco area. A Press Want-ad costs you 75c for two days or \$1.50 for a week.

Look around the house. Chances are you'll find an item you can sell through a Press want-ad.

Do you have a house, apartment or room for rent? Have you a service to offer the public? Do you want something?

PRESS WANT-ADS PAY DIVIDENDS Phone 36

AT PENNEY'S
ALL WOOL 3 1/2 lb. BLANKET \$11.90 (72" x 90")
Terrific value! 3 1/2 lbs. of all wool woven into a blanket whose luxury you can see and feel! The fluffy nap, the buttery softness make this an exciting feature of Penney's July Blanket Event! Choose from hunter green, yellow, wine, and other exciting colors with matching acetate satin border!
SPECIAL WARM ALL WOOL BLANKET 7.99 72 x 84
PLAID PAIR BLANKETS 5.90
5% WOOL 15% RAYON 80% COTTON
Just Received - New Fall PIECE GOODS
Rhondo Percale . . . . . yd. .39
Plaid Gingham . . . . . yd. .79
Pin-Wale Corduroy . . . . yd. 1.29
Plain Broadcloth . . . . . yd. .49
Colosheen Gabardine . . . . yd. 1.39



BABY'S OWN—A new nylon batiste dresses baby both sensibly and prettily. The plastic-lined trunks keep tots more comfortable and the Handi-Panti outfit comes in as many different colors as Spring flowers. The practical and attractive outfit should do a lot toward keeping baby aware that he or she is looking mighty nice.



TWO FOR TERRY—Beaux Brummel, junior grade, take to tattersall-checked terry cloth at swim-time. Sized to dress big brother and little brother in identical outfits, the checked trunks are topped by a matching robe or check-trimmed white terry blouse. Matching checked slippers complete the outfits to make very young men feel well dressed.



EVERY LITTLE BIT HELPS—Oyster shells are being used in Olympia, Wash., to help reclaim the gooey tidelands in the area. Bob Bower is shown operating a tractor at low tide in Mud Bay, compressing the shells into the soft ground to form a firm base.



NOTABLE PICTURE OF BIG GUNS IN ACTION IN KOREA—A night scene similar to this won first place in the photographic exhibit sponsored by the White House Photographers' Association for Pfc. Vadim Samoilie. The artillery supported elements of the 25th Infantry Division.



NATIVE "JAM"—Dancer Geoffrey Holder is shown practicing a dance routine in San Juan, P. R. which he'll perform in a local festival. The only music is provided by various types of drums that beat the rhythm, and the dance festival will attract tourists from everywhere.



SCRAPING HER FOOD—Central Korea's worst crop failures in 70 years have forced people to remove bark from pine trees, and boil it for food. Here, an old woman scrapes the bark and puts it into the box that holds some of the precious, life-giving shavings.



MOTHER OF INVENTION—Necessity made Gillian Richards put the tiny windsock on her Scottie's basket when they went riding on her motor scooter in London. The wind made the dog's eyes run, but now he can look around and enjoy the view as he travels.



**FUN FOR SMALL FRY**—West Berlin youngsters have a new, archlike structure to play on in the British sector. As they swarm over their plaything, they call it a "Luftbrücke" or air bridge. It may have been named by a parent who recalled the U. S. airlift.

### Plans For Baptist Camp Announced By Area Leaders

The Rev. Henry Chambers, pastor of the First Baptist Church of Anson, will be camp pastor for the Training Union Encampment at Lueders Baptist Camp July 14-17. This camp program is designed for all age groups of the church.

The Training Union program is so planned that each age group of all departments will find a thrilling schedule each day of the camp.

There will be an extra planned schedule for the young people of this area. Working with the young people and intermediates will be: Clara May Shaw, Bill Beazley, Larry Cunningham, Sue Barksdale Wright and others.

Miss Marie Lamm, educational secretary of the First Baptist Church of Sweetwater, will direct a special program for the juniors and for general missions committee.

Adults and elementary departmental workers will be taken care of in general sessions and in special conferences. T. D. McCulloch, of University Baptist Church in Abilene, and Rev. Ralph E. Perkins of Ranger, will give general direction to the entire camp program. Mrs. Ralph

E. Perkins of Ranger, and an approved departmental elementary worker for the Training Union Department will give general direction to the work in the Primary, Beginner and Nursery departments.

The first session will begin at 7 o'clock Monday evening and close at noon Thursday. A record attendance is predicted by the district training union president.

### Carp Control Is Seen As Success

AUSTIN, July 10. — The Assistant Chief of Aquatic Biologist of the Game & Fish Commission said success of rough fish control work this year gives promise of expanded future operations.

He said chemicals have been profitably utilized to knock out concentrations of carp and buffalo in several areas, including Lake Austin.

He added that studies have shown that rough fish eradication is indispensable to modern fish management since mere restocking is not sufficient to maintain adequate fishing resources.

The principal damage from rough fish is that they not only crowd out the game fish but they also utilize some foods that ordinarily would be available to the young game species.

For Guaranteed Satisfaction at Greater Savings, Get A&P's

**"Super-Right" MEATS**

**PICNIC HAMS**  
A & P Super-Right  
**43¢ lb.**

**SLICED BACON**  
All Good Tra-Pak  
**47¢ lb.**

U. S. CHOICE HEAVY BEEF	<b>CHUCK ROAST</b>	lb. <b>63¢</b>
U. S. CHOICE HEAVY BEEF	<b>ARM ROAST</b>	lb. <b>77¢</b>
	<b>CHOICE GRADE GROUND MEAT</b>	lb. <b>63¢</b>
A & P SUPER-RIGHT	<b>FRESH FRYERS</b>	lb. <b>59¢</b>
<b>FLOUR</b>	SUNNYFIELD PRINT BAG 25 lb.	<b>\$1.73</b>
<b>PRESERVES</b>	ANN PAGE APRICOT 16 oz. jar	<b>29¢</b>
<b>TOMATOES</b>	IONA NO. 2 Can	<b>2 For 27¢</b>
<b>SPINACH</b>	DEL MONTE NO. 2 Can	<b>2 For 29¢</b>
<b>OLEOMARGARINE</b>	SUN VALLEY	Lb. <b>19¢</b>

# Last Chance to Win **TEXAS** Royalties\* From 44

# OIL WELLS!

## Easy Dr. Pepper Jingle Contest Closes July 31 - Hurry!



Just Complete This 2-Line Jingle to Rhyme with True!  
"Get a Lift for Life, It's Really True..."

Yes, YOU can win the most fabulous first prize in contest history—an income from not one, but 44 producing Texas oil wells! Or you can win one of 899 other really valuable prizes—just for completing an easy 2-line jingle to rhyme with "true." The winning rhyme may be as simple as, "Get a Lift for Life, it's really true, you'll go for Dr. Pepper, too."

You'll get plenty of good ideas for rhymes once you've tried Dr. Pepper's special sparkle. Then send in the complete 2-line jingle, enclosing a Dr. Pepper bottle cap or facsimile for each

word in the entire jingle. Enter as often as you want; get your friends and family to enter, too!  
DR. PEPPER COMPANY WILL PAY FEDERAL INCOME TAX ON YOUR 1952 ROYALTY EARNINGS IF YOU WIN FIRST PRIZE, PROVIDED YOU DOUBLE THE NUMBER OF BOTTLE CAPS OR FACSIMILES ENCLOSED WITH YOUR ENTRY, AND SEND YOUR ENTRY ON AN OFFICIAL ENTRY BLANK, GET ONE AT YOUR DR. PEPPER DEALER, OR WRITE DR. PEPPER, BOX 5086, DALLAS, TEXAS, FOR OFFICIAL ENTRY BLANK.

Enter today! It's fun—and a few minutes' thought may win for you a Royalty from 44 Texas oil wells!

**LOOK!**  
899 Other Valuable Prizes, Too!

#### Here's what you can WIN!

PRIZE NO.	NUMBER OF AWARDS	PRIZE
1	1	Royalties* from 44 Texas Oil Wells
2	1	G. E. Dishwasher, Disposal and Clothes Washer
3-6	4	Motorola TV sets 20" screen
7-10	4	Hoover Cylinder Vacuum Cleaners
11-20	10	G. E. Electric Blankets, Double Bed Size, Dual Controls
21-45	25	Colson Deluxe Bicycles
46-51	6	Dormeyer Meal Maker Mixers
52-57	6	Fryrite Deep Fat Fryers
58-63	6	Remington 60 Electric Shavers
64-88	25	Toastmaster Toasters
89-100	12	Resistol Buckaroo Model Western Hats
101-250	150	Chicago Roller Skates
251-400	150	Autopoint Mechanical Pencils
401-900	500	Personalized Stainless Steel Identification Bracelets



Read Easy Rules and ENTER TODAY!  
Read How Dr. Pepper Pays 1952 Federal Income Taxes on First Prize!

- Print or write plainly your two-line rhyme beginning with "Get a Lift for Life, it's really true." Use entry blank, or one side of a sheet of paper. Print or write plainly your name and address. All entries must be original work of the contestant and submitted in his or her own name.
- Mail to Dr. Pepper Jingle Contest, P. O. Box 753, Chicago 77, Illinois. Enter as many times as you like, but with each entry, enclose a Dr. Pepper bottle cap or facsimile for each word in the complete jingle. Use a sturdy mailing envelope and affix sufficient postage. CAUTION: Do not send entries to Dr. Pepper Co.
- You will be eligible to have Dr. Pepper pay your Federal Income Tax on the 1952 Royalty earnings on the first prize, if you write your entry or entries on an official entry blank and double the number of Dr. Pepper bottle caps or facsimiles you enclose with each entry. Entry blanks at your Dr. Pepper dealer, or write Dr. Pepper, Box 5086, Dallas, Texas, for official entry blank.
- Contest will close July 31, 1952. Entries must be postmarked before midnight July 31 and received by August 15. Only entries with sufficient postage will be judged.
- Entries judged on the basis of originality, uniqueness and aptness of thought by the Lloyd Herold Company, independent contest judges. Decision of judges final. Entries, contents and ideas become the property of the Dr. Pepper Company. Duplicate prizes in case of ties.
- Any resident of continental United States may enter, except employees of Dr. Pepper Company, Dr. Pepper bottlers or advertising agents and their families. Contest subject to all U. S. and local regulations.
- Winners will be announced approximately one month after the contest closes. All winners notified by mail. Complete winner list sent on request if you enclose self-addressed stamped envelope with your entry.

\*Covers payments of approximately \$100 per month from fractional royalty interest under two tracts in the famous East Texas Oil Fields. Independent geologists estimate—copy on request—that the future returns of these royalties, based on crude prices and allowable production as of March 28, 1952 is over \$10,000.

No other drink picks you up like Dr. Pepper



**A Lift...for Life!**

Wholesome FRESH FRUITS & VEGETABLES

FROST APRICOTS	LB.	<b>25¢</b>
CANTALOUPE	LB.	<b>10¢</b>
LEMONS	LB.	<b>19¢</b>
YELLOW ONIONS	2 LB.	<b>15¢</b>
SEEDLESS GRAPES	LB.	<b>25¢</b>
BING CHERRIES	LB.	<b>25¢</b>
BANANAS	LB.	<b>14¢</b>
4 DOZ. SIZE LETTUCE	Head	<b>19¢</b>
<b>BON AMI CLEANSER</b>	12-oz. Pkg.	<b>13¢</b>

<b>DIAL SOAP</b>	LIBBY'S POTTED MEAT	PERSONAL SIZE IVORY SOAP
2 Bath Bars <b>37¢</b>	No. 1/4 Can <b>9¢</b>	4 Bars <b>21¢</b>
<b>DIAL SOAP</b>	LIBBY'S VEAL LOAF	MEDIUM SIZE IVORY SOAP
2 Complexion Size Bars <b>25¢</b>	7-oz. Can <b>35¢</b>	2 Bars <b>15¢</b>
<b>SUNVALE RATH'S SHORTENING</b>	LIBBY'S LUNCH TONGUE	LARGE SIZE IVORY SOAP
3-lb. Ctn. <b>53¢</b>	No. 1/2 Can <b>35¢</b>	2 Bars <b>25¢</b>
<b>WOODBURY ONE CENT SALE!</b>	LIBBY'S VIENNA SAUSAGE	<b>KARO WAFFLE SYRUP</b>
4 Bars in Pack <b>24¢</b>	No. 1/2 Can <b>19¢</b>	16-oz. Glass <b>23¢</b>
<b>WOODBURY TOILET SOAP</b>	LIBBY'S DEVILED HAM	<b>ARGO STARCH</b>
Bath Bar <b>11¢</b>	No. 1/4 Can <b>17¢</b>	12-oz. Pkg. <b>11¢</b>

BRIEFLY TOLD  
PHONE 37

Mr. and Mrs. John Speir spent the Fourth with relatives in Bastrop, Louisiana.  
Mrs. R. L. Martin and children, Trae and Trip, of Marshall have returned to their home after sev-

'Men Wanted'

To Take Advantage Of These Special Prices"

FLORSHEIM SUMMER SHOES

Values to \$18.95 - Now \$13.95

JARMAN SUMMER SHOES

Values to \$14.95 - Now \$ 9.95

MENS DRESS STRAWS AND PANAMAS

Reduced 25%

Nick Miller

The Man's Store

PALACE

THEATRE - IN CISCO, TEXAS

Thursday And Friday

THE CRAZILY WONDERFUL STORY  
of that Laughable...Lovable...Grinnin'

Foghorn--  
DIZZY  
DEAN



THE PRIDE OF ST. LOUIS

DAN DAILEY · JOANNE DRU  
as the Great Dizi! as the Gal Who Caught His Sunday Fricot

JOY DRIVE-IN

CISCO - EASTLAND HIGHWAY

Tuesday, Wednesday & Thursday

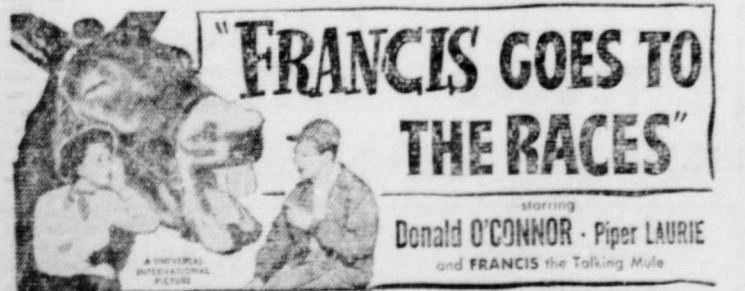

Francis GOES TO THE RACES

Donald O'CONNOR · Piper LAURIE

Plus

Mystery Submarine

UNDERSEA PIRATE AT LARGE!

MACDONALD · MARTA · ROBERT CAREY · TOREN · DOUGLAS

News

Cartoon

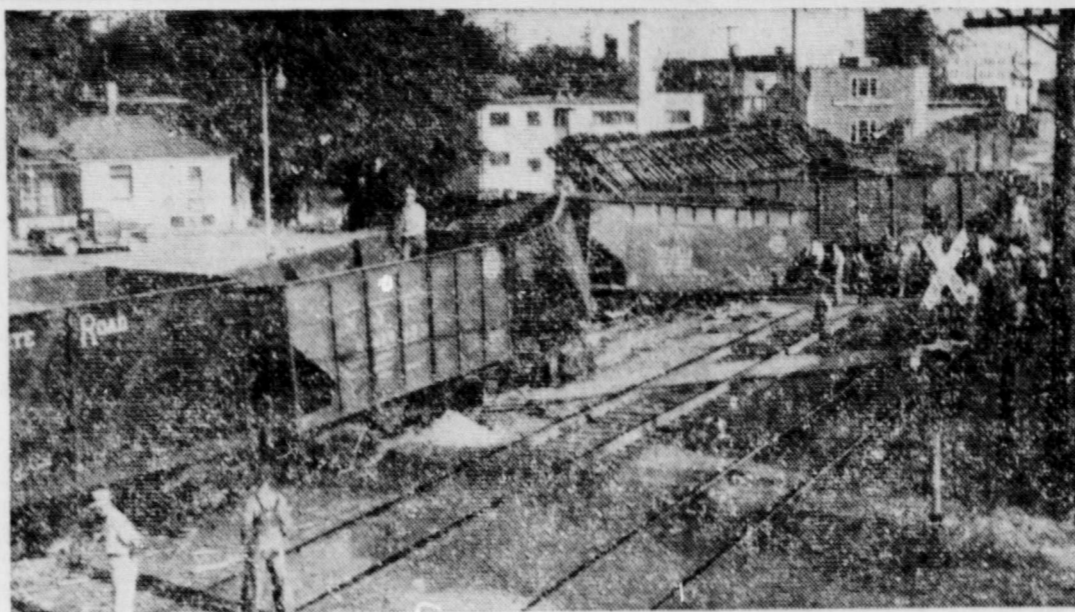

SCATTERED ABOUT—Twelve cars of a Detroit-bound freight train are shown strewn across a street in Royal Oak, Mich. When nine of the cars overturned, with no resulting injuries reported, the street got an unexpected coating of automobile frames and gravel.

eral week's visit in the home of her parents, Mr. and Mrs. P. R. Warwick.

Mr. and Mrs. J. E. Smith had as weekend guests their children, as follows: Mr. and Mrs. L. E. Smith and family of Beaumont, Mr. and Mrs. D. C. McClelland and family of Pasadena, Mr. and Mrs. Glen Garrett and family of Fort Worth and Mr. and Mrs. Carroll Smith and family of Cisco.

Feed Crops And Pastures Suffer From Rain Needs

Feed crops and pastures deteriorated as the early summer drought intensified over much of the state during the past week. Older cotton was still holding on, but young cotton was deteriorating, with some dying. Widely scattered mid-week showers in the northwest and week-end showers along the coast brought temporary relief in these favored local areas, but soaking rains were needed in all areas.

Wheat harvest was practically completed, cotton picking was becoming general in the lower valley, and combining of a large grain sorghum crop was at about the peak in the coastal bend. Cotton in virtually all areas

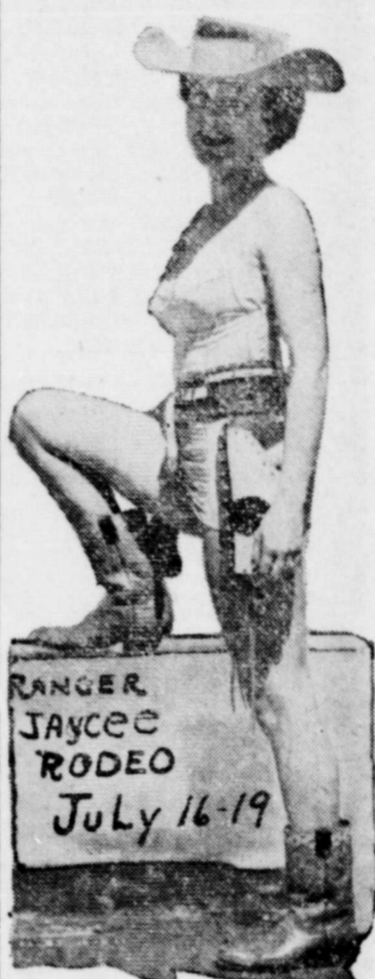

KEEPING COOL—Miss Barbara Ann Healer is "sweating it out on a block of ice", waiting for Jaycee Rodeo time to arrive in Ranger, July 16, 17, 18, and 19.

was needing rain, particularly young plantings in southern plains counties, which were dying from lack of moisture. Older plantings in west Texas were holding on fairly well despite the dry weather, but growth has been slow and moisture was urgently needed. Earliest plantings on the low rolling plains were beginning to fruit and a few squares were reported on the north high plains. Crops along the Red River in the blacklands district were beginning to bloom.

In eastern districts the crop was making fair progress, although insects were numerous where not controlled by poisoning. Coastal Bend cotton was speeding excessively and some bolls were opening prematurely. In south Texas irrigated crops were fruiting heavily but dry land cotton was needing rain to maintain growth and check shedding. Picking was becoming fairly general in the lower Rio Grande

valley, where weevils continued active and pink bollworm infestation was heavy in many fields. All feed crops were showing the effects of continued hot, dry weather. A considerable acreage of corn was being cut for fodder or silage in some areas, particularly in northcentral and east Texas. Grain sorghum harvest was at a peak in the coastal bend area, yields being excellent. Farmers in northwest areas were waiting for rains before planting the remainder of their sorghum acreage. Except for the early acreage that was near maturity in south Texas, the crop was needing moisture badly. Weather was favorable for hay harvest, but growth for later cuttings was at a standstill. Rice progress was normal.

Peanuts in northcentral and northeast Texas continued to make fair growth, although rain was needed in most areas. In south Texas moisture was needed badly for planting the fall crop and for development of early peanuts. Castor beans made fair growth but were beginning to need rain. Harvest of broom-corn was active in the southern counties with some of the earliest sections through. A light harvest was started in north and central Texas.

Range and pasture feed was deteriorating over much of the State as hot, dry weather continued. Except in scattered local areas where showers have fallen, range grass was cured and livestock were showing some shrinkage. Local showers on the high plains and along the upper coast were helpful, but State-wide rains were urgently needed.

MAJESTIC IN EASTLAND

Open 2 P. M. - Phone 21  
LAST TIME THURSDAY  
Shows At - 2:15 - 5:25 - 8:40  
Adults 75c till 6 then \$1.00  
Children 25c Anytime



FRIDAY & SATURDAY



Prevue SAT. NITE  
11 P. M.  
Sunday and Monday



LYRIC

FRIDAY SATURDAY  
Open 6:45 Open 1:45  
CHILD 14c ADULT 40c



OPTOMETRIST

Dr. C. M. Cleveland  
- VISUAL ANALYSIS  
- LENSES PRESCRIBED  
406 Reynolds Bldg.  
Phone 683

When in Moran, you are invited to refresh yourself at our fountain and rest in the cool of our airconditioning.

LEE WEIR  
MOTOR COMPANY  
Plymouth-Chrysler Sales & Service  
Moran, Texas - Phone 138



OUNCE OF CAUTION -- It's worth a pound of cure if it's used like the proverbial stitch in time. At Jones Beach, N. Y., singer Laurel Hurley, right, rubs some soothing lotion on dancer Ruby Herndon to keep that old sun from doing its worst. The girls were rehearsing for the outdoor spectacle, "A Night in Venice," and had the advantage of working in an atmosphere of sun and sand.

YOU CAN'T FOOL A REGISTERED NURSE

Every nurse KNOWS her foods... and appreciates Mrs. Tucker's GUARANTEE that this SPEED-MIX is the CREAMIEST Shortening, regardless of temperatures! If your cake isn't the best ever made by the recipe, send recipe to Mrs. Tucker, Sherman, Texas, and she'll pay for ALL ingredients used PLUS a dollar for your baking time!



Mrs. Tucker's IS THE CREAMIEST SPEED-MIX SHORTENING IN THE WORLD!

FOR CAKES THAT ARE LIGHTER RICHER MORE MOIST AND TENDER

MEADOLAKE IS THE BETTER SPREAD FOR OUR DAILY BREAD

"Maryland Club has everything"

SAYS: Van Angel Du'Val, Chef at Fort Worth's renowned Worth Hotel. Mr. Du'Val praises Maryland Club's rich, distinctive flavor and extra-cup economy. "Maryland Club will make 10 to 15 more cups per pound than any other coffee," he says. At the Worth, where good food and hospitality are traditional, Maryland Club is served exclusively.

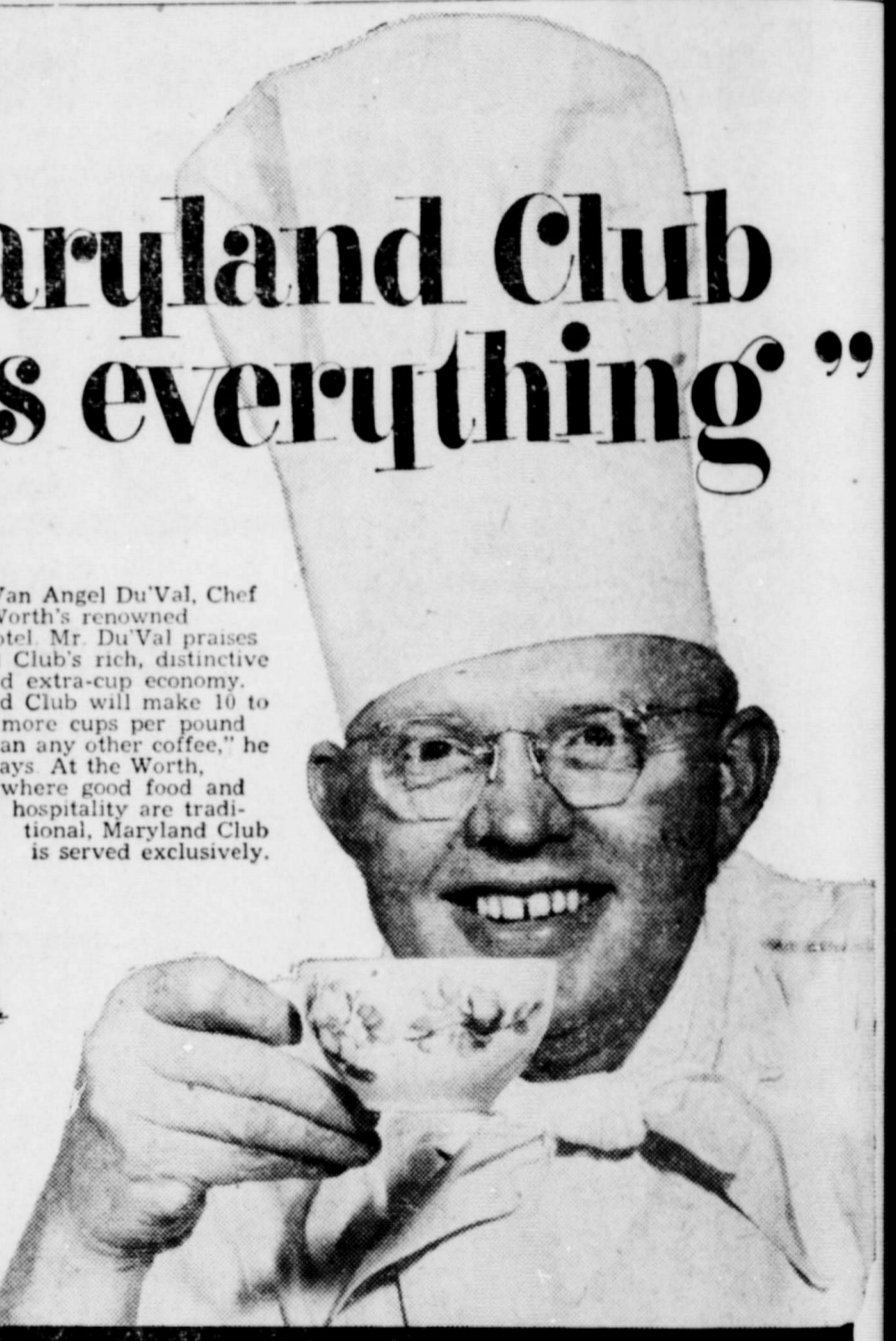

THE CHOICE OF CELEBRATED HOSTESSES



"No meal is complete in my home without Maryland Club Coffee," says Mrs. John M. Middleton, prominent San Antonio hostess.



Mrs. Paul Bluntzer, popular Corpus Christi hostess says, "Maryland Club gives 10 to 15 more cups per pound than any other brand."

Richest of all coffees...

Rich, winy, delightfully different. Yes, there's only one coffee with MARYLAND CLUB's flavor richness and cup economy... MARYLAND CLUB itself! No other brand can duplicate it... because no other brand possesses exactly the same rare coffees, matchlessly blended. Try MARYLAND CLUB and discover for yourself how really good a coffee can be... and how economical, too! Remember, MARYLAND CLUB gives you 10-15 more cups per pound. So get a pound today. Serve your family and friends the coffee served by celebrated hostesses and famous restaurateurs throughout the Southwest.

\*as certified by Southwestern Laboratories



Maryland Club Coffee

the coffee you'd drink if you owned all the coffee in the world!

See You IN CHURCH Sunday

Guaranteed ICE COLD Watermelons 4c Lb. CURRY'S Grocery & Market

Retail Merchants Association (Credit Reports Since 1930) National Affiliation L. SELE, Sec. Hooker Bldg. Phone 356

REAL ESTATE FARMS - RANCHES Residential Property Businesses Call Us First Give Us Your Listing L. H. QUALLS 1005 West 13th

C. S. (Clabe) Eldridge for County Judge If elected I shall do my part to see that Eastland County gets its SHARE of the Farm to Market Roads we so badly need. (Paid Pol. Adv.)