

# Bailey County Journal

"The Community of Opportunity — Where Water Makes the Difference"

Published every Sunday at Muleshoe, Bailey County, Texas — 79347

Vol. 7 No. 1

10 PAGES

NEWS STAND PRICE 10¢

SUNDAY, JANUARY 5, 1969



AND WE HEREBY PROMISE--Wednesday, January 1, is more than just New Year's Day, it is the day for new county officers to be sworn into office. Shown being sworn into office by County Judge Don Cihak are left to right; W.H. Eubanks, Commissioner, Precinct Three; Matt Duddy, Commissioner, Precinct One; Jean Lovelady, County Tax Assessor; Jack Young, County Attorney; Roy Bayless, Constable and Dee Clements, Bailey County Sheriff.

## around muleshoe with the journal staff

# Musical, 'Oklahoma' To be Presented

Mr. and Mrs. Glen Berry of Dallas were in Muleshoe to spend the holidays with his parents, Mr. and Mrs. T.W. Berry. They also visited with his brother and family, Mr. and Mrs. Allen Berry, Bob, Jimmy and Michelle.

Rebecca Lodge met in regular session Tuesday evening and changed their meeting time from eight o'clock to seven thirty, according to Mrs. T.W. Berry, Warden.

Mr. and Mrs. E.G. Erickson flew December 18 to Seattle and from there went to Tacoma to visit their daughter and son-in-law, Jim and Lynn Francis. They all went to the Erickson home at Port Townsend, Washington for Christmas which Jim and Lynn had decorated and had ready for them, Mr. and Mrs. Erickson, and Jim and Lynn all drove back by way of Boise, Idaho where they attended the wedding of one of Lynn's bridesmaids, Julie de Newville, December 27. They arrived in Muleshoe December 30. Jim and Lynn will return to school in Tacoma January 5.

Mr. and Mrs. Jim Bishop and children of Oklahoma City have been guests in the home of her mother, Mrs. T.M. Slemmons. From Muleshoe they went to Kingsville to visit Bishop's mother, Mrs. Carrie Bishop.

Mr. and Mrs. W.R. Bowers and Virginia spent several days in Fort Worth visiting their daughter and family, Mr. and Mrs. Alvin B. Daulton. They were accompanied by another daughter and family, Mr. and Mrs. Jimmy Bynum and two daughters. They returned Sunday.

Miss Judy Kay Lambert of San Diego, California, has been visiting her parents, Mr. and Mrs. Woodie Lambert, during the holidays. She left Friday to return to her home.

Mr. and Mrs. Jimmy Patton and children, Billy Jim and Stacey, have returned to their home in Amarillo after spending the holidays with Mrs. Patton's parents, the Houston Harts. Their son, Bill, a student at West Texas State University and a resident of Amarillo, was also a guest over the holidays.

Mrs. Kathleen Francis and Marty, Mrs. A. J. Black, Beth and Jan left December 20 for Albuquerque where Mrs. Francis and Marty visited their husband and father, and Mrs. Black and children visited Airman 1st Thomas Black and Mrs. Black. Airman Black is stationed at Kirkland Air Base and has recently been hospitalized, but was at home during the holidays. The group returned to Muleshoe December 29th.

Mrs. Sam McKinstry and her daughter and son-in-law, Mr. and Mrs. Harold Allison, have returned from Greenville where they attended the bedside of

Muleshoe High School's Fine Arts Department is busy working out all the angles in rehearsals prior to their annual musical which will be presented January 9 and January 11 at 8 p.m. both nights.

This year, Fine Arts has chosen America's all time favorite musical comedy 'Oklahoma' as their yearly presentation.

Tickets are available now from the high school. For tickets, call 272-3020 each morning from 9:45 to 1. Advance tickets are \$1.50 and those purchased at the door will be \$1.75. All seats reserved.

A close look should point up the problem that must be met in planning for 1969 and the years ahead, reminds County Agent J.K. Adams. Records often reflect whether management changes are needed and also whether an enterprise should be expanded or dropped.

## County Agent Says to Plan Ahead for '69

"Closing time," as it relates to 1968 farm records, is at Oklahoma," by Rodgers and Hammerstein, takes place in the Indian Territory in Oklahoma around 1900. It is a musical comedy set around the trials and errors of the ranchers and farmers in the area while attempting to settle Oklahoma and achieving statehood.

It is a family type comedy, one for all ages. Muleshoe High School Fine Arts Department invites everyone to attend one of the two performances.

Cast members include Rebecca Phelps, Steve Woodard, Sheryl Mason, Trevor Ford, Bucky Taylor, Delton Bass, Rey Sanchez, Roy Dubose, Betty Harbin and Waid Griffin.

Also Renee Dyer, Deborah Wagon, Diana Damon, Cindi Short, Lana Moore, Greta Baker, John Elliott, Joy Pat Riley, Royce Harris, Gary Ethridge, Johnny St. Clair, Terry Reasoner, Jesse Clemmons and Lance Puckett.

Lighting director will be Leland Ferris; student director, Martha Chapman; assistant student director, Kathy Schuster; student art director, Mart Francis; student property managers will be Tommy Little, Collin Platt and Charles Beaman.

The fifteen rural gins in Bailey County reported a total of 60,513 bags of cotton ginned on Monday, December 30. The five local gins were not available with reports, however, it is expected that an additional five or six thousand bales are added to the more than 11,000 reported by these gins on December 18.

## Farm Bureau Gives Award To Bill Clayton

Elroy Wisian, president of the Lamb County Farm Bureau, presented Representative Bill Clayton with a plaque at the annual Farm Bureau Director Christmas Dinner which was held in Littlefield.

He was presented the plaque in lieu of a resolution which was passed at the October meeting of the Farm Bureau in Littlefield. The award was presented in recognition of his work in Austin representing the farmers in Lamb County. At the same time, his wife, Delma, was presented a gift and commended for the support she has given her husband in his duties as a State Representative.

During the evening, the twenty-nine directors and guests at the dinner discussed the importance of farmers working together instead of pulling against each other. Past-President Donny Clayton closed with an expression of his appreciation to the board for their efforts in behalf of the farmers during the past two years.

Free Mexican Dinner, El Nuevo Leal's Restaurant; Infant Seat from Cobb's; First Picture of the New Arrival, Morris Nowlin Studio; One Day Free Daily Room Service, West Plains Hospital; Baby Shoes from Elison's Econo - Mart; \$5 Savings Account for the New Arrival, Muleshoe State Bank; One Case of Gerber's Strained Baby Food from White's Cashway; One Dozen Little Tot Birdseye Diapers, St. Clair's; English Chamois for the Father from Mohawk Auto Parts; One Half Case of Baby Formula, L&H Grocery; Diaper Pail from Perry's; Free Shampoo-Set and Haircut for Mother, Main Street Beauty Salon; \$5 Savings Account for the New Arrival, Tri-County Savings and Loan.

Also One Case Baby Food, Piggy Wiggly; Baby Car Seat from Western Auto; Playtex Baby Nurse, new Disposable Baby Bottle, Western Drug; Infant Sleeper from The Fair Store; Hanging Diaper Stacker, Anthony's and Free Dinner for the parents, Corral Restaurant;

With 30 seconds on the clock, the scoreboard showed the score to be Muleshoe 55, Littlefield 54; with 20 seconds on the clock, the same score was shining bright, with 15 seconds on the clock, it was still 55-54, with seven seconds on the clock, the final stanza, it was still Muleshoe 55-Littlefield 54 and when the final buzzer sounded to widely cheering fans Muleshoe had maintained their slim lead and took the game from the Littlefield Wildcats, 55-54.

## Cotton Harvest Past Forecast

Students and teachers who have had a 16-day vacation during the Christmas holidays will once again unlock the doors of the school Monday, January 6, to begin the last half of the 1968-69 school term.

## Holidays End, School Begins

Tuesday night, the Mules and Wildcats will have a return match in Muleshoe Junior High School gymnasium. Littlefield should be out in full force for revenge, and Coach Raymond Staffs of the varsity team and Coach Royce Barnes of the B team invite all area citizens to attend the basketball games and "Back the Mules."

## Contest Winner

In the tie-breaker Oklahoma-SMU contest, he missed the Richmond-Olio U game, the Georgia-Arkansas game and the Oklahoma-SMU upset.

## One Injured

Stanley Burson, 17, is hospitalized for treatment of injuries he received in accident Thursday night. He was injured in a collision of the pickup he was driving and a horse on Highway 70 east of Muleshoe.

# Bula-Three Way Would Join Muleshoe School Merger Proposed

## Race Still Open-- No 1969 Baby Yet!

The race for the prizes and gifts awarded to the first baby of 1969 is still wide open, with no baby yet! All over the area, papers are publishing articles and pictures of the first baby of the year in their own particular area, but Bailey County is still waiting for the first one.

Last year, Deanna Carol Peel, daughter of Mr. and Mrs. Donald Peel, made her appearance at 4:34 p.m. on January 3 to be the New Year's Baby for 1968. Little Miss Peel edged out another baby by only a few minutes.

This year, it is an entirely different story, with no potential mother in the hospital on Friday afternoon, January 3. All that is necessary to be a winner, is that the baby must be born after midnight, December 31, and the entrant must close exact time of birth, sex, weight and name; name and address of parents; baby must be born in Bailey County and if the baby is born at home, the Journal must be notified within 30 hours.

Among gifts and prizes for the new baby and its parents include: Free dinner for the parents, Corral Restaurant;

## Mules De-Claw Littlefield Cats

From the beginning, it was the Mules game. Although the lead switched back and forth early in the game, by halftime, the Mules led 30-22. They widened the lead to 10 points by the three-quarter mark to 45-35, but saw that lead slowly narrow in the final three minutes of the game, and the Mules barely squeaked by the Wildcats.

## Contest Winner

In the tie-breaker Oklahoma-SMU contest, he missed the Richmond-Olio U game, the Georgia-Arkansas game and the Oklahoma-SMU upset.

## One Injured

Stanley Burson, 17, is hospitalized for treatment of injuries he received in accident Thursday night. He was injured in a collision of the pickup he was driving and a horse on Highway 70 east of Muleshoe.

Bailey County would be affected, along with the other 1,218 school districts in the State of Texas, in the proposed consolidation of school districts in the state, according to a report released by the Governor's Committee on Public School Education.

The 254 page report, released last weekend, proposes consolidation of the school districts into 353 districts in the state.

After a three year research, the Governor's Committee on Public School Education, made the proposal as a means of achieving national leadership in education.

In their report, the committee claimed that the consolidation of 865 small, often inefficient school systems would be a key step toward efficiency, on a \$28 million appraised economy and excellence in public education.

The committee concluded in their report that no child should be deprived of educational opportunities fitted to his needs, and small, inefficient schools cannot offer these educational opportunities.

The new play would create 219 countywide school systems and 35 multidistrict counties. These systems would have from two to 13 school districts each, depending on school enrollment.

The choice for small districts is limited: To offer a comprehensive, quality educational program, a district either must be large enough to have classes of reasonable size in a variety of subjects - and this means consolidation - or it must operate with very small classes at a very high cost per student, according to the report by the committee.

The evidence collected by the committee shows a great number of small school systems have made neither choice. The restricted programs, lower salaries, reduced efforts, and lower teacher qualifications of many small districts often combine to limit student development, and their seniors tend to score lower on tests of educational development," the committee declared.

The report also states a new and simple school finance plan would eliminate tax inequities existing in every part of the state.

In the committee's report, the school finance plan calls for local school districts to use the fair market value of property as a basis for collecting school taxes.

The school tax rate per \$100 valuation of full market value would start at 20 cents for most districts and climb one cent each year until the 1979-80 school year, when the tax rate for the basic school program would be 30 cents per \$100 of full market value.

According to the report, school systems which presently levy taxes at a significantly lower rate would see their taxes go up in rate at five cents per year until they catch up with the rate being paid in the districts which have been carrying a larger share of the school tax load.

Muleshoe School Superintendent Neal Dillman said that the school tax in Muleshoe is figured on the basis of one third the appraised value and the projected collections are based on a 93 percent collection rate. Property in the Muleshoe School District is figured

The study committees would be responsible for approving the alignment program with the governor's committee or would come up with alternatives that would meet the minimum enrollment standards.

The committee suggested that



BOWL CONTEST WINNER--Anne Robertson, left, of the Journal staff, presents a check to winner Richard Engkeling. He won the final football contest of the year and received a \$25 check as his prize.

## VA Warns Pensioners To Return Forms

The new year could begin with a financial jolt for thousands of veterans and widows on the Veteran Administration's pension rolls who thus far have failed to return their annual income questionnaire to VA.

Totally and permanently non-service-connected disabled veterans and wartime veterans widows who meet income limitations are eligible for pensions, according to Jake Coker, Manager of the VA Regional Office in Waco.

The law requires these beneficiaries to report their income each year in order to determine the amount of pension, which is related directly

to income, to which they are entitled. The questionnaire received data on 1968 income and 1969 income estimated was sent to 2,033,000 pension recipients about the first of November. Deadline for returning the questionnaire to VA was set at January 15.

With this deadline fast approaching, approximately 645,000 pensioners have not returned the questionnaire.

Until the VA receives 1969 income estimates from these beneficiaries, it can not determine or pay any pension benefits in 1969 to them.

And in 1969, discontinuance of pension payments could be more costly for many of these beneficiaries than in the past, Coker said.

Starting January 1, VA pensioners will be completely restructured. Income limits will be raised \$200 for all pensioners. Further, the present three income levels used in determining the amount of benefits a recipient may be paid will be increased to between 13 and 26 levels in \$100 increments.

For approximately 1.2 million beneficiaries on the VA pension rolls, this restructuring will mean higher monthly payments in 1969.

Thus, failure to return the income questionnaire could mean the loss of \$10 a month in pension payments in 1969, compared with the present rate of \$104 for the veteran with no dependents and little or no income. The loss could be \$130 a month instead of the present \$110 for the veterans with three dependents and little or no income, Coker said.

He urged those who have not returned the questionnaire to complete it and mail it in the self-addressed envelope without delay. Any information and assistance they may need in completing the questionnaire may be obtained by visiting the VA office in Lubbock located at 1612-20 Nineteenth Street, or by writing the VA Regional Office, 1400 North Valley Mills Drive, Waco, Texas, 76710.



## The Mystery in the Mirror

BY PAUL HARVEY

The moon is just a moon, but a man is a man! Intrigued by sons of lunar light, men imagined that on the moon's backside we would surely one day find heaven—at least.

So we went back there, found the backside is like the front side, gray plaster of Paris, pockmarked and pimpled, "like dirty beach sand with a lot of footprints in it."

The magnificence and magic qualities which generations had attributed to the moon, earthmen might have found, instead, in themselves.

Yet today man sits surrounded by the trophies he has won, the frontiers he has conquered, the mountain of textbooks he has written and rewritten—and remains yet utterly confounded by what he sees in the mirror.

We now know much about the mysterious forces about us, but little about the mysterious forces within us.

It is within himself that man must next turn on the light.

Brilliant and courageous though our performance may be 200,000 miles from home, back home we are a failure.

The divorce rate is now almost 50%. Crime is increasing nine times faster than our population. The enlightened generation with everything to live for hastens its own death with alcohol, drugs and assorted excesses.

Chemistry and biology are not enough. You cannot bombard a generation with the idea that men are animals without getting animal behavior.

Man is infinitely more wonderful than he knows. A computer would fill the Empire State Building and yet be unable to duplicate the function of a single lobe of a human brain.

Man has been falling to his knees in wonder before the Milky Way. There is more wonder in the orb of salt and water and albumen called the "human eye" than in anything it looks upon.

The late Dr. J. Wallace Hamilton said, "The next great field of research will have to be in the realm of personality, the study of human nature. Man has explored almost everything in the universe—except the explorer."

So he sits there among his trophies and his books miserable and unhappy.

Man is mid—but with a grandeur written into him which will never let him rest until he becomes that for which he was created.

The mirror has frightened man. In it he sees himself wearing both a halo and horns. There is terror in man's face when he is left alone with himself. So he has elected to hide from his own eyes.

It was ever thus. David did not always live as he sang. Solomon wrote proverbs of much wisdom, yet often behaved unwisely. Even as you and I.

I do not know what science may find when it dares to look behind the mirror. Will Durant, seeking to trade why the optimism of the 19th century had given way to the pessimism of the 20th, said, "The great question of our time is not communism versus individualism, nor Europe versus America nor East versus West; it is whether man can bear to live without God."

### BI-BLE VERSE

"There is one glory of the sun, and another glory of the moon, and another glory of the stars: for one star differeth from another star in glory."

1. Where is this verse found?
2. Who spoke these words?
3. In what ceremony are they often heard?
4. To whom were they addressed?

### Answers To Bible Verse

1. I Corinthians 14:41.
2. Paul.
3. The funeral service.
4. To the church of Corinth.



## The Sandhills Philosopher



Editor's note: The Sandhills Philosopher on his Johnson grass farm gets the new year underway along about the same lines he managed last year, his letter this week indicates.

Dear editor:

To get my mind off some December bills that ran a lot higher than I'd figured -- I know a nickel tractor bolt now costs a quarter but it takes time to get used to it -- I pulled out a newspaper I'd been saving and hadn't read far before I ran into an article that made me feel a little better.

According to it, I'm not the only one having trouble adjusting to high costs. Australia is in the same boat.

Five years ago, it seems, Australia ordered two dozen American jet fighter-bombers at 4 million dollars each. By the time they were ready for delivery the other day the cost was up to 10 million each.

Instead of 96 million dollars, the bill now comes to 240 million, and if you've ever bought anything, makes no difference whether it's a tractor bolt or a fighter-bomber, you know when the bill arrives at two and a half times what you'd figured, you're in no mood to laugh.

The Australians though are going to have to come on in to the modern age. Look at it this way: in 1950 an American farmer could sell 10 calves and

buy a new pick-up truck. Today he has to sell 20 calves to buy a pick-up.

The Australians are simply going to have to realize that while five years ago they could buy a fighter-bomber for say 2 million kangaroos, today it takes 5 million kangaroos. Me and Australia are going to have to raise more calves and kangaroos if we want to hold our own.

Ten years ago a doctor's fee for delivering a baby was \$50 to \$100. Today it's anywhere from \$250 to \$1,000. This is not to say that babies, bolts, or fighter-bombers are worth more today, they just come higher.

Yours faithfully,  
J.A.

### WHO KNOWS?

1. Name the flower associated with January.
2. What is the significance of Epiphany which occurs January 6th?
3. What great Southern General was born January 19, 1807?
4. Is the orange classified as a vegetable, fruit, or berry?
5. Complete this quotation: "Wide is the gate, and broad is the way, that..."
6. What does the term "modus vivendi" mean?
7. Name the Secretary of Defense-designate.
8. Whose portrait is on the \$1,000 bill?
9. In what direction would you look when the Aurora Borealis or the Aurora Australis appeared?
10. Do these phenomena or lights cause disturbances?

### Answers To Who Knows

1. The Carnation or Snowdrop.
2. A Christian festival commemorating the revealing of Christ to the Gentiles.
3. Robert E. Lee.
4. Botanically, it is a berry.
5. "Leadeth to destruction."
6. Latin phrase, meaning "way of living."
7. Melvin Belli.
8. Grover Cleveland.
9. The Aurora Borealis is seen in the north and the Aurora Australis is to the south.
10. Yes, magnetic storms often result which cut across and disrupt channels of electric and radio communications.

### Paragraphs

ADVICE TO BORROWERS

If you must borrow, do it from a pessimist. He doesn't expect it back anyway.

—Answers, London.

IT IS THAT

Advanced middle age is that period in which a person is too old to live and too young to die.

—Journal, Atlanta.

DEFINITION

Bureaucracy: Government of the people, by some of the people, and for some of the people.

—News, Detroit.

THE OLD DAYS

Long before the days of television baseball entered the living room—but the window panes had to be reset.

—Christian Science Monitor.

### WOULD YOU BELIEVE...?

Yes, it's really true! Mary Woodall, who recently was named "Nurse of the Year" is working with cast and crutches. She broke her leg on December 16 and due to a shortage of nurses with all the recent flu outbreak, Mrs. Woodall started back to work, crutches... cast and all. She admitted the first two days were rather rough, but she is making it up and down the halls and in and out of the rooms at West Plains Memorial Hospital just fine now.

### NOTES AND COMMENTS

The trouble with most used cars is just that they have been used.

\*\*\*\*

A one-track mind is not a handicap if you are on the right track.

\*\*\*\*

Economy is the axe to be applied to the other fellow's expenditures.

\*\*\*\*

The study of conflicting opinion is necessary to the discovery of truth.

\*\*\*\*

Unfortunately, the man who knows he can control strong drink seldom does so.

\*\*\*\*

**AUCTION SALE**  
**FARM MACHINERY**  
**FRIDAY, JAN. 17, 1 p.m.**  
**Location**  
**105 S. MAIN, MULESHOE, TEXAS**

**Trucks Available For Pick Up**

**KNOWLES AUCTION SERVICE**

PHONE 272-3368 272-4311  
TOM FLOWERS JACK KNOWLES

MONDAY, TUESDAY and WEDNESDAY

**Anthony's 3 DAY STOREWIDE MONEY SAVING**

**DOLLAR DAYS**

<p><b>SPECIAL PURCHASE</b></p> <p><b>Fieldcrest TOWEL ENSEMBLE</b></p> <p>Bath Towel 25x46" \$1</p> <p>2 for \$1</p> <p>Hand Towel \$1</p> <p>3 for \$1</p> <p><b>BATH CLOTH</b> 5 for \$1</p> <p>Ladies' &amp; Misses' <b>Half Slips</b> NYLON OR ACETATE \$1</p> <p>Reg. \$1.99</p> <p>Special Purchase Ladies' 100% Nylon <b>BRIEFS</b> 3 Day Sale \$1</p> <p>Reg. 59¢ &amp; 79¢</p> <p>54" UPHOLSTERY SPECIAL PURCHASE <b>FABRICS</b> \$1 YD.</p> <p>2 to 6 Yd. Bundles</p> <p>Entire Stock Ladies' &amp; Girls' <b>WINTER COATS</b> Values Up To \$85.00 <b>3 Days Only 1/3 Off</b></p>	<p>Special Group <b>CURTAINS</b> 1/2 Price Values to \$8.00</p> <p>Special Purchase BEACON <b>BED SPREADS</b> Values to \$10.99 \$6.88</p> <p>Twin or Full Size</p> <p>72" X 90" <b>BLANKETS</b> Reg. \$3.99 &amp; \$4.99 <b>3 FOR \$10</b></p> <p>Special Purchase Ladies Fisherman <b>KNIT SWEATERS</b> Cardigan or Pull-Over \$7</p> <p>Reg. 8.99 &amp; 9.99</p> <p>SPECIAL PURCHASE New Spring Cotton &amp; Cotton Blends <b>FABRICS</b> \$1</p> <p>Values to \$1.19 Yd. 2 Yd. \$1</p>	<p>Special Group Ladies &amp; Children <b>SHOES</b> Your Choice \$2 Pr.</p> <p>Values to \$7.99</p> <p>Mens' Long or Short Sleeve <b>DRESS or SPORT SHIRTS</b></p> <p>Famous Brand Save Up Values to \$5.95 To 3.45</p> <p>Cut &amp; Sewn or White They Last \$5</p> <p>Reg. or Turtle Necks 2 for \$5</p> <p>Boys' Famous Brand <b>CASUAL PANTS or JEANS</b> Values to \$4.98 3 Day Sale \$2 Pr.</p> <p>SPECIAL PURCHASE Boys' and Mens' <b>COATS</b> Corduroy Pile Lined Hooded Parkas Knit Jacket Heavy or Light Weight Values to \$11.99 \$7.87 EA.</p> <p>Men's Handsome <b>SWEATERS</b> Regular 8.99 Sizes S-M-L-XL \$5</p> <p>Man made fiber blends in cardigan and slip over styles. All new fall colors.</p>
--	--	---

**Welcome to Muleshoe**

Mrs. James Morris and Chandara

We welcome the James Morris family to Muleshoe. They live at 1822 W Ave. 8 and attend the Assembly of God Church. Morris is a poler for Missouri Beef Packers in Friona. He recently returned from Italy where he served with the U.S. Armed Forces as radio operator. The Morris' have a daughter, Chandara, 10 months of age.

The following firms extend a cordial welcome to the Morris':

<b>CASHWAY GROCERY</b> 402 MAIN Ph. 272-4244	<b>DAMRON DRUG CO.</b> REXALL Ph. 272-4210
<b>JAMES GLAZE CO.</b> INSURANCE REAL ESTATE LOANS	<b>MULESHOE STATE BANK</b> MEMBER FDIC

**Muleshoe...**

Cont'd. from Page 1  
Mrs. McKinstry's aunt, Mrs. C. E. Girdner, 90. She is reported doing satisfactorily.

Richard Michael (Mike) Franklin, of the Sea Bees at Port Huene, California visited over the weekend with his parents, Mr. and Mrs. J. W. Franklin. His unit does steel construction and will be sent to Viet Nam in the future.

Mr. and Mrs. Powell Lancaster of San Diego, California left December 30 after a Christmas visit with Lancaster's mother, Mrs. Jesse Lancaster of the Muleshoe Nursing home, his sister and family, the J.W. Franklins and other relatives in the area.

Acting Corporal Donald Williams of the U.S. Army Reserves, Ft. Knox, Kentucky has been visiting his wife and his parents, Mr. and Mrs. Alex Williams. He will report back for duty January 6. His wife the former Lola Harrell, is employed by Williams & Merriam and is living with his parents during his absence. A daughter, Marcie Williams, a student at Texas Tech, was also home for the holidays.

Mr. and Mrs. H.G. DeLoach returned Tuesday from an extensive trip to California where they visited their two sons and families, and two of Mrs. DeLoach's sisters. Leaving Muleshoe December 5 they drove to Pico Rivera, California where they visited their son Wayne and his family. From there they went to Lincoln in the northern part of the State where they visited Leonard DeLoach and his family. They spent part of the vacation with Mr. and Mrs. C.A. Sirk in Apple Valley and with Mr. and Mrs. L.H. Young at Southgate. Mrs. DeLoach reports they 'saw a lot of smoke and it rained quite a bit, particularly in Lincoln.' A seven inch snow fell at Apple Valley while they were there.

Spending New Years Day with Mrs. Ruby Wilman were Mr. and Mrs. Jack Morris, Sheila and Mickey from Fort Worth; Mr. and Mrs. Lloyd Grau and family of Grady, New Mexico; Mrs. C.A. Grau; Tye Jones of Plains, Texas; Mr. and Mrs. Kenneth Hanks, Gary, Dicky, Bret and Wes, Mr. and Mrs. Travis Bessire, Sherri and Todd, Terri Crane, Mr. and Mrs. Jack Little, Walter and Tommy, all of Muleshoe.

Mr. and Mrs. Raleigh Mason and daughter Sheryl met their daughter, Mrs. Morris Conklin, at Amarillo airport Tuesday afternoon and drove to Lawton, Oklahoma where Becky was matron of honor in the January 1 wedding of Miss Rae Lynn Tittle, and Ron Monroe of Ft. Sill, Oklahoma. Rae Lynn is the daughter of Mr. and Mrs. W.R. Tittle, former minister and his wife of Muleshoe Church of Christ.

Mrs. Conklin is the wife of Captain Morris Conklin of McGuire Air Base, New Jersey.

Mr. and Mrs. Bob Ethridge, Karen and Eric, of Fort Worth, visited from Christmas Day until Sunday in the home of her parents, Mr. and Mrs. J.G. Aram. Mr. and Mrs. Aram then went to Denver to attend the funeral of a long-time friend and landowner in Bailey County since pioneer days, A.X. Erickson.

Hal Anderson and Gary Edwards drove to Ruidoso, New Mexico early Sunday morning to join former Muleshoe Choir Director Leasel Richardson and a bus load of young people from Lovers Lane Church, Dallas, for a weekend of skiing and singing. The group sang for Ruidoso Methodist Church Sunday morning and then skied during the day. Sunday evening the group went to Roswell where they sang at the church where Paul Summersgill, another former teacher and band director, directs music. Monday and Tuesday were spent in skiing again at Ruidoso before returning to their homes late Tuesday night.

Gene Paul Jarmon with an irrigated yield of 8,257.93 pounds of grain sorghum per acre, and Robert Hunt with an irrigated yield of 8,404.69 pounds of sorghum per acre, have been entered in the 1968 DeKalb Sorghum Masters Club.

Their yields came from DeKalb K-65 and were verified by an impartial third party.



**From The Chief's Desk**

**SCHOOL ZONES**  
After sixteen days of vacation, people tend to forget to slow down for school zones. It seems timely, with school beginning again Monday, to again remind you to slow down during school hours when you are going through one of the school zones. It will only take you seconds more to reach your destination and might save you a lifetime of regret and grief because of a child who darted out into your path.

Many people do not realize the importance of 'attitude.' By this I am speaking of your own personal attitude, especially when a law enforcement officer stops you for some violation. In many instances, perhaps most instances, the penalty would not be nearly as severe if you maintained a good attitude.

Officers have a specific job to do, the same as the citizens who go to their offices or stores to work. Typically, anyone who is stopped for a violation, from running a stop sign to major violation, is perhaps chagrined and a little angry, mostly at themselves, for being stopped.

VIOLATORS  
A major increase in the production of fertilizer is contemplated and the production of television sets is to be increased to 6,000,000 a year--the first time so many have been programmed. These and other consumer expenditures in the budget have convinced students of Soviet affairs the Russians expect no war in 1969 or in the immediate future.

In view of the fact that the Nixon Administration is almost certain to enter into negotiations with Russia in the near future on the question of slowing the arms race and maintaining peace, this budget analysis is of singular significance and is not a discouraging one.

Mr. Nixon himself has stressed the need for these negotiations and close associates believe he is willing to meet the Soviets half way in any genuine arms-race slowdown by the two giants of the modern, nuclear - powered world.

One of the inevitable results of Russian increases in consumer goods production, such as automobiles and television sets, is a rise in the standard of living of millions of Russians. The more affluent Russian citizens become the more they will have to lose in war--especially a nuclear war.

Thus, in the long run, regardless of negotiations entered into in the immediate future by the Nixon Administration, the better life to be enjoyed by more and more Russians is in the interest of peace. For the Russians certainly have adequate land and living space, and if the people emerge from the poverty of "have-nots" which has been their lot for centuries, they will not remain a "hungry" nation, coveting and envying the luxuries, wealth and a good life of western Europe. The average citizen of the U.S.S.R. will then have much to lose in going to war.

The great trouble with luck is that it often disappears when you need it most.

The effort to secure selfish advantage administers much of what is termed "politics."

**NEWS REPORT FROM WASHINGTON**

- The Russian Budget
- Clues For 1969
- Important To Nixon
- Peace Hopes Up

WASHINGTON, D.C. -- A careful study of the Russian budget has shown that first reports and impressions were misleading. Tentative December reports stressed the fact that the Russians had provided for a seven per cent increase in military expenditures for the coming year; this was said to herald a more militant Soviet policy.

However, closer analysis indicates expanded activities in eastern Europe, such as the Russian occupation of Czechoslovakia in August--probably account for most of the military increase. And taking the budget as a whole, most analysts conclude the Russians expect peace in 1969.

They base this view on greatly expanded Russian plans and expenditures for consumer goods in the coming year. The production of automobiles is to be hiked significantly--capital allotted for that purpose is being doubled. Large sums of money are provided to increase the network of gas stations across the Soviet Union.

A major increase in the production of fertilizer is contemplated and the production of television sets is to be increased to 6,000,000 a year--the first time so many have been programmed. These and other consumer expenditures in the budget have convinced students of Soviet affairs the Russians expect no war in 1969 or in the immediate future.

In view of the fact that the Nixon Administration is almost

**Merger...**

Cont'd. from Page 1

the board of education adopt the reorganization plan by June 1, 1971. Otherwise, they state that it would be too late to follow through with the committee's other recommendations in time for the 1971-72 school year.

The committee has suggested three exceptions to the minimum enrollment of 2600 students in a school district. Countywide districts which could operate with 1600 students "sparse area" districts with less than 1600 students, and special purpose districts such as those serving military installations and special schools such as for the deaf or blind.

The consolidation of districts would result in annual savings of \$20 million to \$30 million, the committee estimated. These savings, mostly from fewer teachers for larger classes, would be used to pay off bond debts, of consolidated districts.

Under the proposed plan, Bailey County would merge from three school districts to one district; Lamb County would merge their six school districts into one district; Parmer County would merge four districts into one and Cochran County would merge three school districts into one district.

**TWIGS ON THE GROUND**  
The twig girder is the insect responsible for girdling small twigs and branches on trees, causing them to break and fall to the ground. They work mostly in the fall when their eggs are laid on a branch. They move back and then girdle the branch and shortly thereafter it falls to the ground. If they aren't removed, these fallen twigs become the source of infection the following year. Therefore, it's a good practice to pick up and burn the girdled twigs.

**LAZBUDDIE NEWS**

by Mrs. C. A. Watson



**AWARDED PLAQUE--**State Representative Bill Clayton, right, was presented a plaque by Lamb County Farm Bureau President Eloy Wislan for 'outstanding work done for the farmer during the year.' The award was made at the annual Farm Bureau Directors Christmas dinner in Lamb County.

Cooper Young is presently visiting with friends in Louisville, Ky.

Mr. and Mrs. Raymond Houston had as visitors Christmas their daughter and family, the Clyde Redwines from Hub and the Eugene Houstons from Lubbock.

Mr. and Mrs. J.C. Redwine visited her mother, Mrs. John Counts in Tucumcari during the holidays.

Friday evening visitors in the C.A. Watson home were Mr. and Mrs. James Taylor and children from Mapleton, New York.

Mr. and Mrs. P.E. Cargile and children were in Dickens County, Christmas day visiting relatives.

**Bailey County Journal**  
Established March 31, 1893  
Published by Muleshoe Publishing Co., Inc.  
Every number at 25¢. 5¢ delivered.  
L. B. Hall, President  
Angelo Perry Hall, Secretary-Treasurer

**TEXAS PRESS ASSOCIATION**  
Member - 1968

L. B. Hall, Publisher & Managing Editor  
C. W. Williams, News Reporter  
Bernice Douglas, Society Reporter  
D. W. G. G. G. G.

Zone 1-Bailey-Parmer-Cochran-Lamb Counties \$4.00 per year \$4.00 per year by carrier.  
Zone 2-Hubbard-DeWitt-Grayson-Howard-Stephens-Young Counties \$4.00 per year \$4.00 per year by carrier.  
Zone 3-Other-of-Territory \$5.00 per year \$5.00 per year by carrier.  
Monthly, by carrier-50¢ single copies-50¢  
Advertising rates card on application.

classic... YES  
comfort... NO

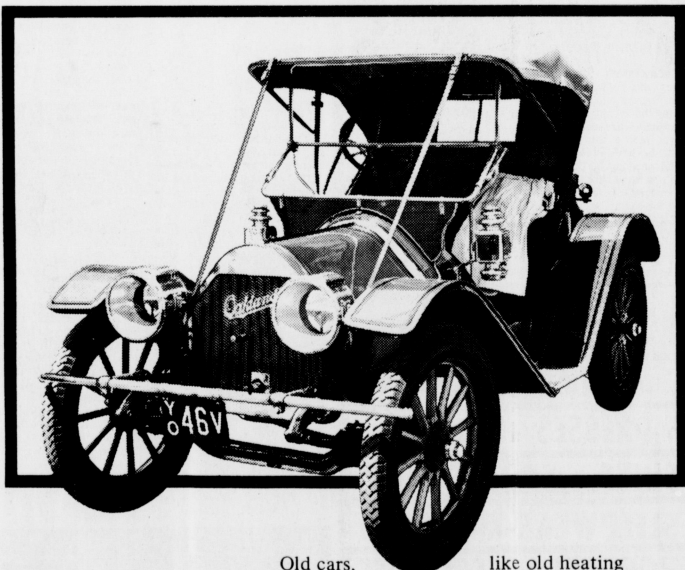

Old cars, like old heating systems, were great in their day but they don't come close to the comfort, convenience and efficiency of our modern-day counterparts. That's why over 2 1/2 million modern Americans chose electric comfort heating to keep their families cozy-warm.



Clean ELECTRIC Energy



pur-r-r-fect... CAREFREE ELECTRIC HEATING!



Calvin Jordan and Bill Robinson, foreman, look over the installation on the Birdwell Ranch at Coyote Lake, southwest of Muleshoe.

**THOUSANDS NOW IN USE**

Valley Self-Propelled are tried and proven throughout the country, under every conceivable land and climate condition, with more than fourteen years of actual use. Constant product improvements, like the new galvanizing mean you can buy with confidence for successful operation now and for many years ahead.

**SAVE WATER, SAVE LABOR, MAKE MONEY**

Valley Self-Propelled sprinkler irrigation gives you the means to save half your water with less labor than even furrow-ditch methods. You can automatically irrigate 500 to 1,000 acres without costly extra help. No expensive land leveling. Valley Self-Propelled operates on grades up to 5%. It is also ideal on new land developments, where you can achieve top yields on low cost land.

WE SELL AND INSTALL  
JOHNS-MANVILLE TRANSITE PIPE

**SHUR-GRO irrigation inc.**

Represented In This Area By  
**CALVIN JORDAN**

Mobile: 385-5825, Littlefield  
Home: 227-5601, Sudan  
WORLD'S OLDEST AND LARGEST DISTRIBUTORS OF  
Lubbock And Clovis N.M.





Mrs. Charles Jerry Patterson

## Miss Seaton, Mr. Patterson Wed

Miss Marquita Seaton and Charles Jerry Patterson were united in marriage December 28 at seven o'clock in Muleshoe Assembly of God Church. Rev. Morris Sheets, pastor of Trinity Church, Lubbock, officiated at the double ring ceremony. Parents of the couple are Mr. and Mrs. R.B. Seaton of Lazbuddie, and Mrs. J.B. Patterson of Lubbock and the late Mr. Patterson.

Given in marriage by her father, the bride wore a formal length gown of hand-clipped Chantilly lace, fashioned with scallops sabinia neckline and long petal-pointed sleeves. A satin band accented the Empire waist. A loose flowing lace cage, hemline scalloped, extended into a chapel train and was worn over a fitted sheath of peau de soie. Imported illusion caught by a forward cluster of lace pearl petals, accented with crystal, formed her veil. She carried a bouquet of white spider mums around a single white orchid, atop a white bible.

The couple stood before four arched candelabras, with baskets of white chrysanthemums

and a velvet kneeling bench. An aisle cloth was also used. Organist for the occasion was Mrs. W.T. Watson. She accompanied Mrs. Max Eubanks who sang "The Twelfth of Never", "The Lord's Prayer" and "Whither Thou Goest", the last of these sung after the couple lit a memory candle and turned to leave the church.

Matron of honor was Mrs. Don Roberts, of Savannah, Georgia, sister of the bride. Miss Winn Watson, of Muleshoe, Miss Anne Porter and Mrs. Mike Nix, of Lubbock were bridesmaids and Miss Jayme Eubanks of DeKalb, was junior bridesmaid. They wore identical full length dresses of peacock blue lace, with jeweled necklines and long bell sleeves and headpieces of matching blue tulle. They each carried a candle surrounded by spider mums.

Best man was J.B. Patterson of Wichita Falls, Texas, brother of the groom. Groomsman were Earl Patterson, Jerry Scott and Kenneth Claborn, all of Lubbock.

Ushers were Scott Morgan of

Odessa, cousin of the groom and Capt. Don Roberts of Savannah, Georgia, brother-in-law of the bride.

Immediately following the ceremony a reception was held at Fellowship Hall of the church, with Miss Theresa Seaton, sister of the bride, registering guests.

The bride's table was laid with white lace, and crystal candelabras and adorned with the bouquets of the bridal party. A three-tiered wedding cake was served with mock champagne and blue mints by Mrs. Jerry Berry, cousin of the bride. Others assisting in hospitalities were Mrs. C.P. Mills, Mrs. Holt Eubanks and Mrs. Earl Prather, aunts of the bride.

Out-of-town guests were from Dallas, Lubbock and Wichita Falls.

For a wedding trip to New Mexico the new Mrs. Patterson chose a knitted dress of peacock blue with matching lace knit coat and wore brown accessories. She pinned the orchid from her bridal bouquet on her shoulder.

The bride was graduated from Lazbuddie High School and is a

## Society News

Bernice Douglass Society Reporter  
Phone 272-4536

### Enochs Ceremony Unites Couple

Miss Maretta Kay Peterson, of Morton, became the bride of Harold Dean Abney of Camp Pendleton, California, December 28, at six o'clock in First Baptist Church, Enochs. The Rev. Fred Blake was the officiating minister at the double ring ceremony.

Mr. and Mrs. W.B. Peterson of Morton, and Mr. and Mrs. E.J. Abney of Ropesville, are parents of the couple.

The church was decorated with baskets of white plumes with lilac bows; two spiral candelabra, and an arch of greenery which was accented by lilac ribbon and white gladioli.

Miss Patricia Gruesendorf furnished organ selections and accompanied Morris Peterson, brother of the bride, as he sang "At The End of The Rainbow" "Walk Hand in Hand" and "The Lord's Prayer."

Escorted to the altar by her father, the bride wore a floor length gown of white velvet with oval neckline, long petal-point sleeves, a bow accenting the Empire waistline. The detachable chapel train, accented by teardrop pearls, fell from the Empire line. Her headpiece of orange blossoms held the shoulder length veil of illusion. The bridal bouquet was a cascade of white sweetheart roses atop a

white bible.

Mrs. Sammy Nichols of Plainview was matron of honor. Miss Annetta West of Plainview, and Miss Charlotte Watson, of Lubbock, were bridesmaids. They wore identical dresses of French lilac velvet, fashioned with a v-shaped yoke and carried white fur muffs accented with lilac tipped carnations. Their headpieces were circles of white fur.

Clinton Abney of Lubbock, served his brother as best man. Groomsman were Albert Woods of Levelland and Gail Gregg of Ropesville.

Ushers were David Cain of Ropesville and David Leake of Lubbock.

A reception was held in fellowship hall of First Baptist Church, Enochs, immediately after the ceremony. Assisting with hospitalities were Marilyn Peterson of Brownfield, Dovie Abney, Fredene Grant, Betty Sharbutt, all of Lubbock.

The serving table was decorated with the bridal bouquet and orchid candles. A white three-tiered wedding cake and orchid punch were served.

For a wedding trip the bride chose a white wool dress worn under a pink and white plaid wool coat, with pink and white accessories and a corsage from the bridal bouquet.

The new Mrs. Abney was a 1968 graduate of Morton high school, 1968 graduate of South Plains Junior College and attended Wayland Baptist College. Abney was graduated from Ropesville high school in 1963, attended South Plains College, and is now serving in the U.S. Navy. The couple will be at home after January 8, 1969 at 607 Eaton Street, Apt. #2, Oceanside, California.



Mrs. Harold Dean Abney

Design Studio

### Mrs. Clements Named Queen of Week

Ruth Clements was crowned Queen of the Week at the Thursday evening meeting of TOPS Club in Bailey County Electric Community room. She received as a gift a plastic grater and drainer and said she was pleased with the honor because it was only the third time in five years.

Evelene Harris was first runner-up for Queen and Zora Mae

Beller was second runner-up. In the absence of the leader, June Vinson, Evelene Harris was in charge of the meeting. The group practiced club songs and made plans for the next meeting January 9, at which time the six-months queen and the year-long queen will be crowned.

Muleshoe Hobby Club was scheduled to meet with TOPS

and display articles made to crafts studied but due to illness among members, they postponed the joint meeting. Attending were Zora Mae Beller, Chlorine Clayton, Ruth Clements, Lucille Harper, Evelene Harris, Jewel Peeler, Carolyn LaRue, Rose Sain, Bernice Splan and Ernestine Vernon.

At Home clothes this season are very glamorous. They can be made of satin or crepe. The pants and tunic top designs seem to be favored.

### Mrs. Barbour Hosts Hobbyists

Mrs. Allie Barbour was hostess to Muleshoe Hobby Club in her home January 2.

Eva Dell Gillis received the hostess gift, a green glass flower container.

During a business session presided over by the president, Mae Henderson, names were drawn for secret pals. Cakes and doughnuts were served by the hostess to Mrs. Levina Pitts, Mrs. Boyd Landers, Mrs. Ola Pesch, Mrs.

Rhinstones are used on evening shoes—backless of different kinds can be used for different occasions on the same pair of shoes.

Gillis, Mrs. Henry Bass, Mrs. Henderson, Mrs. E.V. Bartlett, Mrs. W.D. Dement, Mrs. E.C. Briscoe, Mrs. Warren Givens, Mrs. J.H. Hanks, Mrs. Darrell Patten, Mrs. M.L. Oswald, Mrs. Bernice Amerson and guests Mrs. Zed Robinson, Mrs. Opal Robinson, Mrs. Lud Taylor and Mrs. N.R. Iley of Lubbock, and Mrs. H.H. Snow.

Mrs. Snow and Mrs. Zed Robinson were received as new members.

The January 16 meeting will be in the home of Mrs. Zed Robinson.

### Swanee Tickets To be Sold by Mail Only

Although just returned from their long Christmas rest, more than 100 students at Eastern New Mexico University are busy at work on one of their most ambitious projects of the year: "Swanee," the annual musical variety show.

Which means that University officials are equally busy. They face the giant task of selling the eagerly sought tickets for the show, which has been a complete sellout for more than 10 years.

The sales will follow a system adopted last year. All

tickets will be distributed by mail. It was found that the system was the fairest method possible for all those wishing to see the show—students, townspeople, and out-of-towners.

Orders will be filled in order of postmark on a first-come, first-served basis. Letters requesting tickets must be postmarked NO EARLIER than January 13 and must include the following:

1. Date of performance desired (five performances are scheduled, February 3-4-6-7-8, with NO PERFORMANCE on Wednesday, February 5).
2. Check or money order (tickets are \$2 each).
3. Self-addressed envelope for return of the tickets.
4. Alternate dates in case the preferred performance is sold out (last year nearly every ticket for the weekend performances went to applicants whose letters bore the earliest acceptable postmark).

Mail orders to "Swanee," Eastern New Mexico University, Portales, New Mexico 88130. Tickets will be mailed during the week of Jan 20-25. Ticket orders bearing postmarks earlier than January 13 will be held until those with January 13 postmarks are filled.

University officials urgently request that, to avoid embarrassment, no special requests for tickets be made, since the "by-mail-only" policy will be strictly enforced.

### 1954 Seniors Meet

The Class of 1954 of Muleshoe High School met December 27 at Muleshoe High School for a reunion, with sixteen out of a possible sixty five members and their families present.

Refreshments of coffee, punch and homemade cookies were served and games played during the evening.

After careful selection, Wayne Moore was awarded the prize for having the least hair, a Muleshoe comb, Mr. and Mrs. Lon Martin of Lubbock (Dorothy Underdown) were given a toy goat for having the oldest child, Bill and Pat Johnson (Pat Norwood) were the longest married couple and were awarded a trophy. Doris Underdown Jackson, of Hereford, traveled

the farthest and won a Mule statuette.

Attending were Robert Richards of Littlefield, Mr. and Mrs. Bill Westop, Mr. and Mrs. Lon Martin, all of Lubbock; Mr. and Mrs. Norman Head Farwell; Mr. and Mrs. Mark Jackson of Hereford; Mr. and Mrs. Roger Borrell, Mr. and Mrs. Jimmy Black, Mr. and Mrs. Donald Harmon, Mr. and Mrs. Kenneth Henry, D.L. Morrison, Jr., Mr. and Mrs. Wayne Moore, Mr. and Mrs. Franklin Mann, Mr. and Mrs. Bill Johnson and Mr. and Mrs. Ted Millsap, all of Muleshoe.

The next reunion is planned for the Saturday after Christmas, 1969, according to Mrs. Ted Millsap.

### Crims Enjoy Yule Visits With Family

Mr. and Mrs. J.W. Crim have had all of their children home during the holidays. Mrs. Crim says, "we have more to be thankful for than most people. I always enjoy my family coming home for Christmas."

The Crim "children" came for a family dinner on December 14 and the Bray "children" on or around the 25th.

Family members who have been guests in the Crim home are Mr. and Mrs. Horace Adams, Ben and Ken, of Odessa; Mr. and Mrs. Everett McAdams of Clint, Texas; Mr. and Mrs. Keith Bray, Gene Keith and Kim, of Muleshoe; Mrs. Theima (Clyde Jr.), Roddie, Rommie and Debbie, of Pampa; Peggy Shelly and Dan Clyde from Lubbock; Mr. and Mrs. J.N. (Buck) Crim, Lisa and Doyle of Hydro, Oklahoma; Mr. and Mrs. Earl Monroe from Clovis; Mr. and Mrs. Fred Curtis, Robert and Leslie, of Farwell; Mr. and Mrs. Max Crim and Cindy, of Lazbuddie; Mr. and Mrs. Weldon Crim, Greg, Rodney, Kirk and Vicki of Lazbuddie; and Terry Johnson of Garland.

# SAVINGS CERTIFICATES

5 1/4%
5%

per annum

Paid or Compounded Quarterly.

Minimum Balance \$15,000.

6-12 Months Maturity

Paid or Compounded Quarterly.

Minimum Balance \$10,000.

6-12 Months Maturity

4.75%

per annum . . . on regular savings accounts . . . compounded quarterly

\*\*\*\*\*

Accounts opened by the 10th of the month earn from the 1st.

\*\*\*\*\*

Second largest and one of the oldest Federally Chartered in New Mexico.

\*\*\*\*\*

**FIRST FEDERAL**

SAVINGS & LOAN ASSOCIATION OF CLOVIS

HOME OFFICE: 801 Pile St. CLOVIS, N. MEX.

BRANCH OFFICE: 2nd and Abilene St. PORTALES, N. MEX.

Starts Monday, January 6

## SALE

of Famous Brands

### DRESSES - COATS

### SUITS - SPORTSWEAR

### SLEEPWEAR-MILLINERY

### HOSIERY-ACCESSORIES

Prices Reduced to as Much as 50% on Many Items

The Fashion Shop

Muleshoe

FOR THAT NEW CAR UNTIL YOU'VE CHECKED WITH BMG Motors, Inc.

1701 W. American Blvd. Ph. 272-35

Dodge Plymouth Chrysler

# Chicago Trip Recounted

By Lynn Pitts

A trip to National 4-H Club Congress is perhaps the dream of every 4-Her. That dream came true is the opportunity and thrill of a lifetime. Out of 3 1/4 million 4-Hers only about 1600 are qualified to attend each year. New experiences await each delegate. If being in Chicago isn't enough for most, then staying at the largest hotel in the world might qualify. Most of the delegates find the windy city to be friendly and accommodating as it spreads out along the shoreline of Lake Michigan; a glimpse of the skyline from the Adler Planetarium offers a look at aging south Chicago and modern powerful north Chicago. 4-Hers are usually traffic stoppers during Congress week as they stroll up Michigan Avenue for meetings and tours, with the assistance of the Chicago Police Department. Chicago welcomes this group of patriotic young individuals, and appreciates the way they demonstrate their ideas.

The week of Congress is packed with meetings, tours, banquets, press conferences and new acquaintances. There is something meaningful for everyone to do the entire day and so little time to do it. The day starts early and usually in style. Style being perhaps a breakfast fit for a king and 2500 others sponsored by a leading corporation in America like Firestone, Ford, General Motors or International Harvester. The hosts for the affair might be 31 major executives out of 34 in the company. Yes, this is the way it is all week for almost every breakfast, luncheon, and dinner.

This is how business and industry feel about the group. They invest almost \$25,000 at each affair to encourage young people to achievement. Not only do they invest their money which could be tax deductible but they invest their time and of themselves. The programs feature world renowned speakers, entertainers, and orchestras. Each delegate attends in a certain awards program. Major companies sponsor award dinners and programs for the various awards. The

were guests in the home of Mr. and Mrs. Junior Austin, Sunday, he was the guest speaker at the Enochs Baptist Church,

Simplicity Company sponsored the Dress Revue awards program. Their executives, designers, and educational directors were there to host and consult with each state winner. The winners had the opportunity to discuss their future and many careers with people of experience.

Other than the banquet affairs and the awards programs there were various delegate assemblies starting with worship services in the Central Church of Chicago on Sunday morning and ending with a farewell dinner and ball Thursday evening, featuring an orchestra and band.

In between was a Pop Concert with the Chicago Symphony and guest conductor Arthur Schnitker, a concert featuring the Cowstills, the International Livestock Exposition and an International Horseshow and Rodeo in the Coliseum.

Tours arranged for the group included the Museum of Natural History, The Museum of Science and Industry, The Institute of Art, a bus tour of Chicago, a tour of the Chicago Police Department, and an endless list of others. On one occasion the youth took over the entertainment when the Dress Revue

winners presented a "Fashion Campaign" for Congress and modeled their winning outfits.

Each state delegation wore insignia to represent their state and as the week progressed each delegation indulged in friendly competition between the States. The Texas delegation consisted of 39 boys and girls and six chaperons. They grew like one big happy family, proud to be Texans and interested in filling every minute with fellowship and meaningful experiences. Each delegation usually got travel experience to and from Chicago either by train or plane. The Texas group traveled by route of Santa Fe Railroad with two pullmans chartered especially for them. No story could tell of the joy and honor it was to be a delegate to the 47th National 4-H Club Congress. The delegates can only share their experiences and commit themselves to a responsibility of making the same experiences available for all that follow them. For any 4-Her who is fortunate to attend it is a wonderful dream come true.

## Earth News

by Beulah Newton

Guests for Christmas dinner in the home of Mr. and Mrs. Leon Foster and David were Mr. and Mrs. Walter Elam and Cheri of Lubbock.

Mr. and Mrs. Herb Wendtorn and Mr. and Mrs. Abe Griffin accompanied their sister, Mrs. Kathrin Hensley, to Oklahoma City last Friday where she had an eye check up. They returned the same day and ran into a snow storm east of Amarillo. Mrs. Hensley is doing fair.

Mr. and Mrs. H.C. Martin spent two weeks through the Christmas holidays visiting with relatives and tending business in Dallas, Cleburn and Wichita Falls.

Mr. and Mrs. Joe Ellis moved recently to the W.O. Jones farm, where Joe is employed by W.O. and Dean Jones. Mrs. Ellis will continue to work at the bank in Muleshoe.

Mr. and Mrs. DeWitt Kelley have recently moved back to the community. They have lived in Colorado for the past two years.



MISSION BAPTISTA PRESENTS CANTATA--The Mission Bautista of Muleshoe presented its special Christmas Cantata December 20. The story of the birth of Christ was told by music and scriptures. Christmas hymns were sung by the adult choir, a duet (Mr. and Mrs. David Gutierrez), a junior quartet (Danny and Jimmy Lucero, David Cavazos and Rene Gutierrez), an adult quartet (Mr. and Mrs. David Gutierrez, Mrs. Helen Pedroza and Helen Lucero), an instrumental by Sue Ann Alford, and two specials by Martin Rangel from Littlefield. Pianist was Becky Pedroza. The cantata was followed by a film, 'The Child of Bethlehem,' After the film showing a period of fellowship followed in the fellowship room where gifts were exchanged and refreshments were served. Bags of fruit and nuts were given to all who attended, approximately 125 persons.

One of the newest belts is a very wide one which has its front panel covered with jewels. Some of these belts are so wide

in the front that they extend from beneath the bosom to below the waistline.

## Notice

Woman's Society of Christian Service, United Methodist Church, will combine the business meetings of Executive and General meetings January 7, from 9:30 to 10:30 a.m. There are important matters to be discussed at this meeting and members are urged to be present for this and for the meeting to follow when Edwin Cox will speak on some of his experiences while stationed in Germany with the U.S. Army.

Man's ties are definitely wider this year. Time was when all the wide ties had to be discarded but the old saying is true that if you save things long enough they come back in style.

We understand that turtle neck sweaters for evening are out but in for other occasions.

U.N. asked to study science's effect on rights.

visited with his mother and sister, Mrs. Nannie Ginn and Beulah Newton.



STORY OF A DREAM COME TRUE--Miss Lynn Pitts, daughter of Mr. and Mrs. Kirk Pitts, relates the story of a dream trip every 4-Her hopes for and one which skills developed through years of club work has been earned by her. Friends say, "She was always eager to be with other 4-H girls and always outstanding. . . . started designing when small. . . . will be up nearly all night but always gets it done." She is pictured in her prize-winning wool costume which made her a part of the select group at National 4-H Congress, summer of 1968.

## ENOCHS NEWS

by Mrs. J. D. Bayless

Mr. and Mrs. Ray Seagler were in Wichita Falls to attend the wedding of their son, Charles Seagler, December 22, children of Las Cruces, N.M., at First Christian Church. Mr. and Mrs. Wayne Harrington and Mrs. J.T. Waldrop and children from Sherman, Mack, Mr. and Mrs. Bud-also a niece, Mr. and Mrs. Stan-Price, Kim and Curt all of ley Snitker and daughters, of Andrews, Mr. and Mrs. Homer Roswell. There were 33 guests, Pirkle, Mary Lou and Elaine from Edmondson, Texas, Mr. and Mrs. John Gunter Christ- and Mrs. Richard Pirkle and mas day were their sons' Mr. Kelly from Plainview, Mr. and Mrs. John Gunter Jr. and Mrs. Jimmie Durham, Kyle and family and Mr. and Mrs. Byron Rhonda also Tommy Armstrong Gunter and family, all of Mule-kress, Texas. Mr. and Mrs. Rev. and Mrs. Hill of Anton, Kenneth Campbell and Lynn from Olton, Mr. and Mrs. Erwin Campbell, Mr. and Mrs. Frankie Lock and Gina from Levelland, Mr. and Mrs. Bill Sowder, Terry and Jerry, Mr. and Mrs. Pat Rinsinger from Bula, Mr. and Mrs. Lewis Mulkey and Cindy from Rowlett, N.M., Mr. and Mrs. Arlen Simpson and son Tod from Maple, were all dinner guests in the E.F. Campbell home December 22 for their Christmas family gathering.

Mr. and Mrs. Ophelia Tate and children of Mobeite, spent last Friday until Tuesday with her parents, Mr. and Mrs. Raymond Austin.

Mr. and Mrs. Dale Nichols and family visited her mother, Mrs. Evelyn Sandefer at Morton, during the holidays.

Mr. and Mrs. Harold Layton left Saturday for a short trip to the Big Bend Country. Those having Christmas dinner with Mr. and Mrs. C.R. Seagler were her mother, Mrs. Ola Smith of Morton, her sisters, Mr. and Mrs. A.R. McCallister of Roosevelt; Mr.

## ABOUT YOUR HOME

The kitchen is the heart of almost every house today. Rare is the household that can afford a full-time cook-this puts mother in the kitchen a good deal of the time.

In America's new, informal way of entertaining, the kitchen is a place for friends to gather. The friendliness can be carefully created through designs, furnishings and color. Even the smallest kitchen can have this same quality.

Notice the cabinets in most new homes or remodeled homes. They are of pine or some other attractive wood in a natural finish that lets the grain show through. Quite often the traditional cupboards and shelves for glassware are left open and interesting pieces are dramatized through the use of a scalloped border that frames the display. In fact, the complete unit can be built to look like a

hutch. Even the sink loses its kitchen look when tucked inconspicuously into an alcove between a brick fireplace and the wall.

The necessary items for the kitchen are best kept close together where they can function efficiently and yet be somewhat unobtrusive. The rest of the room can be devoted to family living and informal entertaining.

One lovely kitchen we saw recently let a big old-fashioned fireplace complete with grill for barbecuing, be the center of interest. The opening was extra large so that the fireplace and barbecue could be adjacent and share the chimney.

This kitchen contained more furniture than the average kitchen. The furniture was completely informal-an old-fashioned rocking chair, a colorful spindle rug, and a large pine table to be used for working or dining.

Who knows but what the Georgia pine will adapt here under conditions. The use of sulfasal and winter watering has done more to adapt pine in a growth pattern that we like than any other thing we know of.

Most of the pine that are the older in Clovis were planted in the late Thirties or early Forties. That is to say that the trees you see around the area are really not too old. They have done well in the thirty years and being human we are prone to think that we include all possible parts of our weather or other components that make up our climate. At least after that long a period we think it is well worth the risk of planting a pine tree and expect it to do real well. Remember, the pine tree is the one that sings in the wind.

## Nursery News

LANDSCAPING By A.L. Woodburn GARDEN CENTER NURSERY Clovis, N.M.

We will continue on the subject "Will pine trees grow in Muleshoe?" from last week.

The Limber pine is adapting real well provided the source is below around 5,000 feet elevation. That is, a tree grown under that elevation will adapt here readily whereby the other might not. The limber pine and the pinon work real well into the so-called desert or rock space theme. The twisted characteristics are what make it so popular.

The foxtail is another mountain pine that adapts very well and is quite attractive when used in landscape work.

We know of two or three of the slash pine that are planted here for trial basis. After three years they are doing real well. Of course, three years is a long time to a child waiting for Christmas and not quite so long to some of the more mature people, yet it is a very short span in the course of events that led to the pine tree in the first place.

Who knows but what the Georgia pine will adapt here under conditions. The use of sulfasal and winter watering has done more to adapt pine in a growth pattern that we like than any other thing we know of.

Most of the pine that are the older in Clovis were planted in the late Thirties or early Forties. That is to say that the trees you see around the area are really not too old. They have done well in the thirty years and being human we are prone to think that we include all possible parts of our weather or other components that make up our climate. At least after that long a period we think it is well worth the risk of planting a pine tree and expect it to do real well. Remember, the pine tree is the one that sings in the wind.

### 3 SAVINGS PLANS

<h2>4 3/4 %</h2> <p>No Minimum</p> <p>No Time Requirement</p> <p>Compounded or Paid Quarterly</p>	<h2>5 %</h2> <p>\$5,000 Minimum</p> <p>6 Months</p> <p>Compounded or Paid Semi-Annually</p>	<h2>5 1/4 %</h2> <p>\$10,000 Minimum</p> <p>6 Months</p> <p>Compounded or Paid Semi-Annually</p>
---	---	--

Accounts Insured to \$15,000 by Federal Savings and Loan Insurance Corporation

**Tri-County SAVINGS AND LOAN ASSOCIATION**

MULESHOE, TEXAS

In The Village  
7th and Main  
Clovis, N. Mex.

# Annual January Clearance Sale is now in Progress!

# JANUARY CLEARANCE

# SALE

**STARTS TUESDAY,  
JANUARY 7, 9a.m.**  
We Will be Closed Monday, January 6,  
Preparing for This Gigantic Sale

Shop All Departments  
For Many Other Bargains  
Too Numerous To Mention

**LADIES' DRESSES**  
A wonderful opportunity to save on fall & winter dresses. Groups consist of cottons, blends, wool and many other fabrics. Stock up now!!

Values to \$10.00	.....	\$5.99
Values to \$12.00	.....	\$6.99
Values to \$16.00	.....	\$8.99
Values to \$18.00	.....	\$9.99
Values to \$20.00	.....	\$11.99
Values to \$23.00	.....	\$12.99
Values to \$28.00	.....	\$14.99
Values to \$33.00	.....	\$17.99
Values to \$38.00	.....	\$19.99
Values to \$45.00	.....	\$24.99
Values to \$50.00	.....	\$28.99
Values to \$65.00	.....	\$36.99

**LADIES' DRESS & CASUAL COATS**  
These represent our finest coats and are wonderful values. Latest styles of casuals, few all weather and dress coats.

Values to \$14.00	.....	\$7.99
Values to \$17.00	.....	\$9.99
Values to \$19.00	.....	\$10.99
Values to \$26.00	.....	\$14.99
Values to \$30.00	.....	\$16.99
Values to \$33.00	.....	\$18.99
Values to \$45.00	.....	\$26.99
Values to \$60.00	.....	\$32.99
Values to \$75.00	.....	\$42.99
Values to \$95.00	.....	\$52.99
Values to \$130.00	.....	\$79.99
Values to \$200.00	.....	\$109.99



**MEN'S SUITS**  
These Groups Include Wool and Wool Blends. All Famous Brands. Be Early For Best Selection.

Values to:	Sale
\$55.00	.....\$37.99
\$69.95	.....\$44.99
\$80.00	.....\$49.99
\$85.00	.....\$56.99
\$95.00	.....\$59.99
\$100.00	.....\$64.99

**Special Group Priced at 1/2 Price**  
**MEN'S SPORT COATS**  
These groups are some of the finest coats from famous makers. Good selection of colors. Shop early.

Values to:	Sale
\$27.50	.....\$17.99
\$35.00	.....\$24.99
\$39.95	.....\$27.99
\$45.00	.....\$29.99
\$49.95	.....\$32.99
\$75.00	.....\$44.99

Special Group Priced at 1/2 Price

**MEN'S SPORT SHIRTS**  
Large selection of cotton & dacron blends. All No-Iron finish. Reg. and button-down styles. Also some long sleeve knits.

Values to \$4.50	.....\$2.59
Values to \$5.00	.....\$3.49
Values to \$6.50	.....\$3.99
Values to \$7.50	.....\$4.49
Values to \$9.00	.....\$4.99
Values to \$10.00	.....\$5.99
Values to \$14.00	.....\$7.99
Values to \$16.00	.....\$8.99

**MEN'S DRESS SHIRTS**  
All well-known brands. White, stripe, and solid colors.

Values to \$5.00	.....\$2.99
Values to \$6.00	.....\$3.49
Values to \$6.95	.....\$3.99
Values to \$8.95	.....\$5.49

**MEN'S HATS**  
Groups consist of sport, casual, dress, and western styles.  
Special Group of Sport Hats Values to \$5.00.....\$1.49

Values to \$6.95	.....\$4.49
Values to \$8.95	.....\$5.49
Values to \$15.00	.....\$8.99
Values to \$16.50	.....\$9.99
Values to \$20.00	.....\$11.99

**LADIES' PANTY HOSE**  
Special purchase for this great event.  
Reg. \$1.99.....\$1.49

**INFANTS & TODDLERS PLAY CLOTHES**  
Terrific bargains! Stock up now.

Values to \$2.00	.....\$1.29
Values to \$2.50	.....\$1.49
Values to \$3.00	.....\$1.99
Values to \$4.50	.....\$2.49
Values to \$5.50	.....\$3.29
Values to \$6.00	.....\$3.99
Values to \$7.00	.....\$4.49

**LADIES' SUITS**  
Group of ladies' knit suits by famous makers. Shop early for best selection.

Values to \$30.00	.....\$19.99
Values to \$40.00	.....\$24.99
Values to \$50.00	.....\$27.99
Values to \$55.00	.....\$32.99
Values to \$60.00	.....\$36.99
Values to \$75.00	.....\$42.99
Values to \$95.00	.....\$54.99
Values to \$100.00	.....\$59.99



**SHOP NOW AND SAVE !!!**

**LADIES' MILLINERY**  
Complete Stock of Fall & Winter Hats Priced at \$1.00

**SHOP EARLY FOR BEST SELECTION !!!**

**MEN'S COATS & JACKETS**  
Groups consist of nylons, wools, corduroy and blends. All famous brands.

Values to \$14.00	.....\$8.99
Values to \$16.00	.....\$9.99
Values to \$18.00	.....\$10.99
Values to \$20.00	.....\$12.99
Values to \$26.00	.....\$14.99
Values to \$30.00	.....\$18.99
Values to \$35.00	.....\$22.99
Values to \$45.00	.....\$26.99

**BOY'S SWEATERS**  
Groups consist of slip over and cardigan styles.

Values to \$6.00	.....\$3.49
Values to \$7.00	.....\$3.99
Values to \$8.00	.....\$4.99
Values to \$12.00	.....\$6.99



**BOY'S CASUAL & JEAN CUT PANTS**  
Broken sizes. Shop early.  
Special Group.....\$1.00

Values to \$3.00	.....\$1.99
Values to \$4.00	.....\$2.49
Values to \$6.50	.....\$3.99

**BOY'S SUITS & SPORTS COATS**  
Shop early for best selections.  
Large selection of styles.

Special Group	.....\$2.99
Values to \$18.95	.....\$8.99
Values to \$20.00	.....\$11.99
Values to \$24.95	.....\$14.99

**GIRLS' WINTER COATS**  
Large selection of styles & fabrics. Casual & dress included.

Values to \$8.00	.....\$4.99
Values to \$9.00	.....\$5.95
Values to \$16.00	.....\$8.99
Values to \$18.00	.....\$9.99
Values to \$20.00	.....\$12.99
Values to \$26.00	.....\$14.99
Values to \$30.00	.....\$16.99

**LADIES' SPORTSWEAR**  
Group consists of pants, blouses, sweaters & skirts. Make your selection early!

Values to \$4.00	.....\$2.49
Values to \$5.00	.....\$2.99
Values to \$7.00	.....\$3.99
Values to \$8.00	.....\$4.99
Values to \$10.00	.....\$5.99
Values to \$12.00	.....\$6.99
Values to \$14.00	.....\$7.99
Values to \$16.00	.....\$8.99
Values to \$20.00	.....\$11.99
Values to \$24.00	.....\$12.99
Values to \$30.00	.....\$17.99
Values to \$45.00	.....\$24.99

**ALSO SPECIAL GROUP JEANS**  
Reg \$7.50.....\$1.99

**MEN'S DRESS PANTS**  
Large selection of fabrics and colors. These values you must see.

Values to \$14.00	.....\$7.99
Values to \$16.00	.....\$10.99
Values to \$18.95	.....\$11.99
Values to \$22.00	.....\$13.99
Values to \$22.95	.....\$14.99
Values to \$25.00	.....\$15.99

**BOY'S WINTER COATS**  
Good selection of nylons and corduroy styles. All famous brands.

Values to \$10.00	.....\$5.99
Values to \$11.00	.....\$6.99
Values to \$12.00	.....\$7.99
Values to \$15.00	.....\$8.99
Values to \$18.00	.....\$10.99
Values to \$24.95	.....\$16.99

**GIRL'S DRESSES**  
Fall & Winter. Several styles in assortment of fabrics. All washable.

Values to \$5.00	.....\$2.99
Values to \$7.00	.....\$4.45
Values to \$9.00	.....\$4.95
Values to \$11.00	.....\$5.95
Values to \$12.00	.....\$6.95
Values to \$14.00	.....\$7.95
Values to \$16.00	.....\$9.95

**LADIES' ROBES**  
Selections of ladies' robes in fleece, corduroy and quilted fabrics.

Values to \$8.00	.....\$4.99
Values to \$11.00	.....\$5.99
Values to \$12.00	.....\$6.99
Values to \$16.00	.....\$8.99
Values to \$25.00	.....\$12.99
Values to \$28.00	.....\$15.99
Values to \$30.00	.....\$18.99

**MEN'S CASUAL PANTS & JEANS**  
Group of discontinued numbers and broken sizes. Shop early.

Special Group	.....\$2.99
Values to \$9.00	.....\$4.99
Values to \$11.00	.....\$5.99

**MEN'S SWEATERS**  
In the latest styles and colors. Some suede trims

Special Group	.....\$2.99
Values to \$12.00	.....\$6.99
Values to \$14.00	.....\$7.99
Values to \$15.00	.....\$8.99
Values to \$20.00	.....\$11.99
Values to \$24.00	.....\$13.99

**MEN'S JUMP SUITS**  
Small group of long sleeve jump suits, broken sizes.

Values to \$17.00	.....\$10.99
-------------------	--------------

**BOY'S SPORT SHIRTS**  
Large selection of No-Iron sport shirts including knits and broadcloth. Sizes 2-20. Long sleeve.

Values to \$2.30	.....\$1.69
Values to \$3.59	.....\$1.99
Values to \$4.00	.....\$2.49
Values to \$5.00	.....\$2.99
Values to \$5.50	.....\$3.49

**PIECE GOODS**  
Good selection of materials. Printed cottons, blends, wool, dacron, and many other types.

Values to 39¢	.....4 yds \$1.00
Values to 98¢	.....59¢
Values to \$1.29	.....79¢
Values to \$1.59	.....99¢
Values to \$1.98	.....\$1.29
Values to \$2.49	.....\$1.49
Values to \$3.49	.....\$1.99
Values to \$3.98	.....\$2.49
Values to \$6.98	.....\$3.99

**MEN'S SHOES**  
Loafers, casual & dress.

One Group	.....\$ 9.90
One Group	.....\$10.90
One Group	.....\$11.90
One Group	.....\$13.90
One Group	.....\$18.90
One Group	.....\$19.90
One Group	.....\$22.90

**GIRLS' SPORTSWEAR**  
Large selection of sportswear. Blouses, sweaters, skirts & pant sets.

Values to \$2.00	.....\$1.29
Values to \$2.50	.....\$1.69
Values to \$3.00	.....\$1.99
Values to \$4.00	.....\$2.45
Values to \$5.00	.....\$2.95
Values to \$6.00	.....\$3.99
Values to \$8.00	.....\$4.99
Values to \$12.00	.....\$6.99

**CHILDREN'S SHOES**  
ENTIRE STOCK OF CHILDREN'S SHOES WHICH CONSISTS OF DRESS & CASUAL WEAR.  
**1 WEEK ONLY! 20% OFF**

**LADIES SHOES**  
Groups consist of loafers, casual & dress by famous makers.

One Group	.....\$3.90
One Group	.....\$4.90
One Group	.....\$5.90
One Group	.....\$6.90
One Group	.....\$8.90
One Group	.....\$9.90
One Group	.....\$10.90
One Group	.....\$11.90

**LADIES LINGERIE**  
Group consists of panties, gowns, robes, and pajamas. Stock up now!!

Values to \$1.39	.....89¢
Values to \$2.00	.....\$1.39
Values to \$3.00	.....\$1.59
Values to \$4.00	.....\$2.95
Values to \$5.00	.....\$3.45
Values to \$6.00	.....\$3.95
Values to \$7.00	.....\$4.45
Values to \$8.00	.....\$5.45
Values to \$9.00	.....\$5.99
Values to \$11.00	.....\$6.99

\*All Sales Final  
\*Sorry, No Exchange or Refunds  
\*No Lay-A-Way on Sale Merchandise  
\*No phone or mail orders, please  
\*No Alteration Without Charge  
\*No Gift Wrapping on Sale Merchandise  
\*Use Your 30 Day or Budget Charge Account

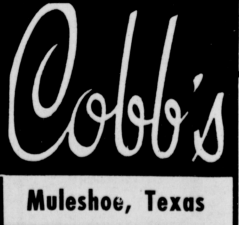

CLEARANCE ON GROUPS OF: Girls'...Lingerie, Caps & Gloves, Robes & PJ's, Ladies... Handbags, Hose, Jewelry, Bras, Girdles, and Millinery. Boys'...Winter Caps, Gloves, & Pajamas. Men's...Winter Caps, Work Coats, Socks, Gloves, Accessories, PJ's & Robes. Household Goods... Tablecloths, Rugs, Sheets, Towels, Bedspreads and Gift Items.



ROUND AND ROUND THEY GO--Swinging in and out and round and round, square dancers perform in rehearsals for the musical which will be presented by Muleshoe Fine Arts Department on January 9 and 11. The musical, "Oklahoma" in entertainment for all ages and will comprise this year's high school musical.

# Bula News

by Mrs. John Blackman.

Holiday guests in the home of Mrs. L.L. Walden were Mr. and Mrs. Lowell Walden, Earth, Mr. and Mrs. Delvin Walden, Kelly and Ricky, Earth, Mr. and Mrs. Gordon Walden, Littlefield; Mr. and Mrs. Douglas Walden, Dean and Brad, Springlake; Mr. and Mrs. David Walden, Craig and Mike, Dallas, Texas; Mrs. Goldie Nixon, Lubbock; Mr. and Mrs. C.T. Walden, Lubbock; Mr. and Mrs. Charles Farmer and children, Charline, Casey and Pamela, Needmore; Mr. and Mrs. Stanley Aaron, Darla, Jamie and Donna, Littlefield. A Christmas dinner was enjoyed by all.

On Christmas Day the descendants of the Teston family met for their annual reunion in the Bula School Luncheonroom. Those present were Mr. and Mrs. Otis Neel, Kay and Dale, Frona; Mr. and Mrs. Dewayne Neel, Michael, Greg and Dawn, Idaho Springs, Colorado; Mr. and Mrs. Gerald Neel, D'Lynn and Todd, Golden, Colorado; Mr. and Mrs. Larry Fairchild, Tammy, Jeff and Vicki, Friona, Mr. and Mrs. Eugene Bryan, Bula; Mr. and Mrs. Jimmy Crosby, Tommy, Debbie and Theresa, Littlefield; Mr. and Mrs. Art Foley, Jodee, Ferris, Stephen and Danny, Littlefield; Mr. and Mrs. Benny Claunch, Keith, Kenny and Sherri, Bula; Raymond Teston, Bula; Mr. and Mrs. W.F. Farrington, Littlefield; Mr. and Mrs. J.H. Farrington, Antoin; Mr. and Mrs. Roland Bell, Gre-

gory and Kevin, Littlefield; Beth Dodson, Whiteface, Mrs. Stella Williams, Plainview, and guests, Mr. and Mrs. M.J. McDaniels, Dwight and Craig. Recent visitors in Morton were Mr. and Mrs. Joe Clark and family, visiting with his brother, the Doyle Webbs and children. Mr. and Mrs. J.O. Dane had as their guests on Christmas Day, her brother and family from Fort Worth, Mr. and Mrs. Troy Speck, Dickie, of the U.S. Army stationed in Missouri, Kenny, Gary, Leland and Fay, Roy Speck; Mr. and Mrs. John Daniels and son, Eddie Don; a sister from Morton, Mr. and Mrs. James Betts and Chris; and Mr. and Mrs. Joe Clark, Donnie and Nita of Bula.

Mr. and Mrs. E.C. Bellar attended the wedding of Bill Black to Miss Carolyn Billups in Goldsmith, Saturday, December 28.

Visiting during the holidays with Mrs. Lula Harlan and Mr. and Mrs. N.H. Harlan and Ann of Bula, were Major and Mrs. John A. Corder, daughter Teri Lynn and son, David Allan, from Las Vegas, Nevada. Major Corder is currently stationed there with the Air Force. He also spends quite a lot of time working in the Pentagon in Washington, D.C. He is Mrs. Harlan's grandson.

Mr. and Mrs. Richard Stanley of Hereford visited with her parents, Mr. and Mrs. John Hubbard, during the first part of this week. Mrs. R.E. Jones was released from the hospital in Littlefield where she had been admitted suffering with the flu. Mr. and Mrs. Joe Clark, Donnie and Nita, visited in Gruver over the weekend with his sis-

ter and family, Mr. and Mrs. Eddie Fincher and Desanie. Mr. and Mrs. H.W. Rowland, Littlefield, visited his brother Mr. and Mrs. J.D. Rowland, Sunday evening. They attended worship services at the Bula Church of Christ, and afterwards supper was enjoyed at the Rowland home by the H.W. Rowlands and Mr. and Mrs. Gene Bryan.

Master Frankie Sorla was released December 30 from the Littlefield Hospital where he had been a patient for two weeks. Mrs. Art Foley and sons, Ferris, Stephen, Jodee and Danny visited with her parents, Mr. and Mrs. Gene Bryan on Tuesday. The boys are staying with their grandparents for a few days before going back to school.

Guests in the home of Chester and Mrs. Setliff, during the holidays, were Mrs. Bernice Tartar and son, Jimmy, Lubbock; Mr. and Mrs. Ennis Setliff, Crowell; Miss Gladys Setliff, Hereford and Benny Setliff, Barger. J.D. Rowland and Gene Bryan

went to Lubbock on business last Tuesday. Mr. and Mrs. John Blackman also visited with his mother, Mrs. Nettie Blackman, in the West Plains Nursing Home in Muleshoe, Sunday. The home is still under quarantine to general visitors because of the outbreak of flu. Mrs. R.A. Parker of Hereford, is visiting with her daughter and family, Mr. and Mrs. Edward Crume, Donna and Diane.

Mr. and Mrs. Dudley Cash and children, Dennis, Daryl and Pattie, from Portales, N.M., visited in the home of her parents, Mr. and Mrs. John Blackman, Sunday afternoon. Mr. and Mrs. Raymond Beatty of Ector, Texas, visited in the home of his cousin, and family, Mr. and Mrs. Jack Withrow and children on Saturday night. They also attended worship services at the Bula Church of Christ on Sunday, and were able to listen to a sermon preached by their cousin, James Withrow, of Sudan.

## Herbicide Value Influenced by Weather

COLLEGE STATION.--Crop water conditions in a can year affect the value of herbicide use in controlling unwanted weeds and grasses in grain sorghum? "Yes, they can," answers Ben R. Spears, Extension agronomist at Texas A&M University. And it just happens that 1968 was such a year at the Stiles Farm Foundation in Central Texas.

Favorable conditions for cultivation and growth of grain sorghum naturally diminish returns from the added expense of herbicide treatment. But unless a farmer has an effective way of reading the stars or gazing into a crystal ball, he cannot assume that the year will be favorable.

For example, the expense of a band application of herbicide at planting time was about \$3 per acre on the Stiles farm compared to cultivation costs of 60¢ per acre.

On demonstration plots this year at the farm near Thrall, there was no significant difference in yield between areas treated with herbicide and those cultivated. Both cultivation and pre-emergence herbicides have good control of weeds and grasses in the medium maturity hybrid grown. Post-emergence treatments, however, did not give total control of grasses.

The same pre-emergence herbicide under test at A&M explained Spears, made a 2,500-pound per acre difference in yield in a location where cultivation was delayed due to weather. Extended rainfall had prompted growth of a high population of weeds and grasses which limited production to only 1,070 lbs. per acre. However, a plot treated with the pre-emergence herbicide yielded 3,570 lbs. per acre.

The two instances show that weather noticeably affects the relative value of herbicide use in controlling weeds and grasses. Contrasting situations such as these can occur

in separate fields of the same production area during the same year, Spears added.

How then can a farmer determine whether or not to use herbicides? Spears says there are at least four factors one should consider: his overall cropping plan, the texture of the soil, the normal occurrence of grasses and weeds in the area, and the expected yield levels of the crop to be planted.

If a farmer plans to follow his grain sorghum crop with cotton, then naturally he'll have to be more selective in choosing a herbicide to avoid residue effects on cotton. A heavy textured soil allows more choice of herbicides in the seed-bed, whereas a sandy or loamy sand soil limits herbicide placement. If grasses or weeds normally occur where grain sorghum is planted, then placement of a pre-emergence herbicide may be a wise step, particularly if the expected crop yield is sufficiently high to justify herbicide cost.

Spears emphasizes that herbicide treatments are not the only answer to weed problems, but they are the most effective in many cases. Farmers should analyze their individual problems thoroughly before adding just any herbicide to the land. Misuse of herbicides can give producers a greater problem than elimination of weeds, Spears urges herbicide users to follow label instructions or to obtain information prepared by A&M specialists on the proper application of herbicides. Wrong applications can give yield losses in sorghum and following crops. Misuse often causes stand reduction and decreases the general vigor of the plant.

Generally, pre-emergence herbicides have been more effective than post-emergence ones where both weeds and grasses are a frequent problem. Post-emergence types are most useful in areas where grasses and broadleaf weeds are only an occasional problem.

The real value of a pre-emergence herbicide is controlling early weeds which compete with the sorghum plant for moisture, nutrients and light. Proper control of early weeds has the greatest effect on yield. Data from the Blacklands Research Center at Temple have shown a 1,000 lb. per acre yield reduction where weeds were not effectively controlled during the early stages.

The pre-emergence herbicide used in the Stiles demonstrations was a 1:1 ratio of propazine and norea. This mixture and propazine plus linuron in the same proportions have been two of the more effective herbicides recommended for use on certain soils by Texas A&M scientists.

Herbicides showing promise in research studies by A&M personnel are demonstrated on the Stiles Farm Foundation. This was the third year for these demonstrations and in addition to testing the herbicides, the farm plans to use more of such applications on their own commercial production areas in 1969.

THESE SPECIALS GOOD THROUGH WEDNESDAY NIGHT  
"WHERE YOU ALWAYS BUY THE BEST FOR LESS"

# GIBSON'S

## DISCOUNT CENTER

MULESHOE, TEXAS OPEN 9 a.m. to 8 p.m. WEEKDAYS

NEW FORMULA  
**AJAX DETERGENT**  
King Size  
97¢

**Fab Detergent**  
King Size  
97¢

**Ajax Cleanser**  
Reg. Size  
11¢ Can

**Mr. Clean-All Purpose Cleaner**  
Giant Size  
Now Only 57¢

**Bo Peep CLOUDY AMMONIA**  
Qt. Size  
17¢

**Sweet Heart Dishwashing Liquid**  
32 oz. Size  
29¢

**Sweet Heart Fabric Softener**  
Gallon Size  
\$1.19 Value  
59¢

**Kleenex 200's Facial Tissue**  
White or Asst Colors  
3 Boxes For 67¢

**Kleenex Paper TOWELS**  
Jumbo-Rolls  
3 Rolls For 87¢

**Kleenex 60 Count Napkins**  
10¢

**Delsey Bathroom Tissue**  
4 Roll Pkg.  
43¢

**Toothpaste**  
Gibsons Family Size  
47¢

**Shampoo**  
16 oz. Dry-Normal Oily  
99¢

**Health & Beauty Aids**

**Decongestant Tablets**  
40 Tablets  
Gibsons Price  
99¢

**Shaving Cream**  
Gillette Self-Heating  
6 1/4 oz.  
\$1.29 Value  
73¢

**Bufferin 165's** \$1.53  
**Hair Spray** Miss Breck 10 oz. 57¢  
**Brylcreem** King Size \$1.19 Value 73¢

**Vicks Formula 44** \$1.19 Value 69¢  
**Corn Huskers Lotion** 12 oz. 93¢  
**Q-Tips** 79¢ Value Cotton Swabs 41¢

**Kotex Tampons 40's**  
Regular or Super  
Now Only 99¢

**Kotex 48's Regular and Super**  
99¢

**Purex Bleach**  
5 Quart Size  
59¢

**DON'T MISS OUR BIG COTTON PROFIT MEETING.**

Want more cotton profits than you've ever seen before? Up to \$200.00 extra per acre? Then come to Dow's big cotton profit meeting. Besides learning how to make more profits, there will be gifts for all.

Time: 6:30 p.m.      Time: 9:30 a.m.  
Date: Jan. 9, 1969      Date: Jan. 17, 1969  
Place: Needmore, Texas      Place: Bailey County Community Center

Cooperative Association

# Obituaries

## Victoria Copley

Victoria Copley, 70, died Monday, December 30, 1968 in Lubbock Methodist Hospital. She had been a resident of Bailey County since 1930, moving to the county from Anadarko, Okla. She was born February 20, 1898 in Tishomingo, Okla. and was a member of the Muleshoe Assembly of God Church. Funeral services for Victoria Copley were held at 3 p.m. Wednesday, January 1, in the Muleshoe Assembly of God Church with the Rev. J.W. Farmer, former pastor of the church and Rev. H.D. Hunter, pastor officiating. Burial was in Muleshoe Cemetery under direction of Singleton Funeral Home.

John J., J.R., W.T., and Bill all of Muleshoe; three daughters, Mrs. Harrison Cowett, Mrs. Beauford McGuire, Odessa and Miss Lola Copley, Muleshoe; one brother, Grady Glass, Oklahoma City; 22 grandchildren and nine great-grandchildren.



Bertie Black

## Bertie Black

Mrs. Bertie E. Black, 83, died at 2:15 a.m. Saturday, December 28, in Lubbock Methodist Hospital. She had been there for about a week after falling in her home on Sunday, December 22.

Funeral services were held at 2:30 p.m. Monday, December 30, in the Muleshoe First Baptist Church with the Rev. Doug Dubose, pastor, and Rev. Charles Murray, Abilene, officiating. Burial was in Muleshoe Cemetery under direction of Singleton Funeral Home.

Mrs. Black's grandsons served as pallbearers. Mrs. Black lived in the Y-L community where she moved in 1932 from Wheeler County. She was born February 19, 1885 near Frogtown, Ala. Bertie E. Black was a member of the Muleshoe First Baptist Church. Survivors include five sons, Burrell, Ralph, Ray, Pete and Eugene, all of Muleshoe; three daughters, Mrs. Mabel Raymond, Corona, Calif.; Mrs. Jewel Perry, Blythe, Calif.; and Mrs. Alton Epting, Muleshoe; two sisters, Mrs. Daisy Enoch, Shawnee, Okla. and Mrs. Maggie McMinn, Odessa; 30 grandchildren and 44 great-grandchildren.

## Ann Edwards

Dulcie Ann Edwards, Van Nuys, the former Dulcie Ann Campbell of Enochs, 53, died December 23 at her home in California. She had lived in Van Nuys for the past 15 years.

She moved with her family to a farm near Enochs in 1927, to the house originally built for the Enochs Land Co. Office, however, due to shortage of water there, the town of Enochs was started one mile east of the original location. This was the farm of Mrs. Edwards' late uncle, D.W. Campbell.

Mrs. Edwards' father, L.A. Campbell, preceded her death in 1950 at Paris, and her mother died in 1926 at Donna, Tex. Survivors include her husband, A.J. Edwards, two sisters, Omas Petree of Purcell, Okla. and Lola Hammond of Tyler and a nephew, Gene Petree, Oklahoma City.

**COFFEE SNIFFER**  
Sydney - Employees were puzzled for weeks as they kept finding packets of ground coffee in counters behind various other products. A close watch revealed a woman customer grinding the coffee then hiding it. She told the staff she loved the aroma but doesn't drink it.



TWO BY TWO--London Bridge is a happy variation of the square dance in the musical 'Oklahoma' which will be presented in Muleshoe January 9 and 11.

## Capt. Prokop In AF Exercise

Bitburg, Germany--Captain Frank J. Prokop, son of Mr. Trenton Catholic High School, and Mrs. John Prokop of 3552 E. State St., Trenton, N.J., recently participated in the joint Spanish - American Armed Forces exercise "Pathfinder Express II".

The captain, a graduate of Trenton Catholic High School, attended LaSalle College in Philadelphia. He was commissioned upon graduation from the U.S. Military Academy where he earned his B.S. degree.

Captain Prokop, a pilot with the 36th Tactical Fighter Wing, Spain for seven days where aircraft of the 36th flew close air support and combat patrol missions for the joint ground forces.

His wife, Dorna is the daughter of Mr. and Mrs. O.D. Chester of Sudan.

**STORMY MOMENTS**  
A raving beauty is a gal who finishes last in the beauty contest. -Record, Columbia, S.C.

## Three Way

by Mrs. H.W. Garvin

Mr. and Mrs. Jimmy Lindsey and children from Corpus Christi spent the holidays with their parents, the Cecil Lindseys.

Reginald B. Self left San Francisco December 11 for Thailand for a tour of duty with the Air Force. His wife, the former Janice Toombs, is staying with her parents.

The Gib Dupler family and the Bill Dupler family from Maple, the Clifford Duplers from Morton and the Carl Duplers from Pep spent Christmas day with their mother, Mrs. Minnie Dupler.

The M.C. Roberts family spent Christmas day at Grady, N.M., visiting their son and family, the Will Roberts family.

Mr. and Mrs. Leon Dupler and children spent Christmas in Hobbs, N.M. visiting their son and family, the Larry Duplers.

from Wheeler. Mr. and Mrs. Bobby Adams and girls from Morton, The Carrel Fort family from Three Way and others. Mr. and Mrs. Tommy Durham and children from Lubbock and Mr. and Mrs. D.A. Williams and son from Sudan were with their parents, the George Tysons on Christmas day.

Mr. and Mrs. Earl Bowers and Pattie returned Saturday from Baytown where they have been visiting their daughter and family.

Mr. and Mrs. L.E. Warren had all their children home Christmas day. They were the John Hodnett family from Muleshoe, the Clifford Dupler family from Morton and the Wesley Warren Family and Loyd Warren family from Maple.

The Jack Hodnets spent Christmas day with his parents the W.B. Hodnets in Morton.

## West Texas C-C Slates

### Art Show

More than three hundred paintings have been entered in the first West Texas Art Show scheduled for February 18 in Snyder, according to Wacil McNair, general chairman of the event. Sponsor of the all-West Texas show is the West Texas Chamber of Commerce.

The entry deadline has been set for January 15 for notification of entry in the show. Official notification must be sent to the WTCC office in Abilene by that date, according to McNair.

Oils, watercolors and other media from all sections of West Texas have been entered in the show. Artists who participate must be residents of the 132-county area of the WTCC and the subject matter of the paintings must be West Texas oriented. Tourist attractions, scenery or West Texas historical subjects are the only subjects being shown.

The one-day show will be held in connection with the annual WTCC Tourist Development Conference at the Scurry County Coliseum. Judging will be done on Monday, February 17 and the pictures will be on public display on February 18. Prizes will be awarded at a luncheon on February 18. The first prize of \$500 will be awarded to the best in show regardless of media. Other prizes will be \$100, \$75 and \$50 for first, second and third in oil, watercolor and other media classifications.

McNair urges all West Texas artists to get their official entries into the Abilene office of the WTCC before the deadline. The entry blanks are available upon request from the WTCC office. Not more than 600 entries will be accepted because of the limited space for proper hanging of the paintings.

### CARD OF THANKS

The family of Mrs. C.M. Black acknowledges with grateful appreciation your kind expression of sympathy by prayers, cards, flowers, and the preparation and serving of food; to the loving care of the Doctors' and Nurses during the illness and loss of our loved one, May God Bless each of you, The Families of: B.H. Black, Ralph Black, Ray Black, Pete Black, Eugene Black, Mrs. Frankie Black, Mrs. Mable Raymond, Mrs. Jewell Perry, Mrs. Margaret Epting is-tp

Mr. and Mrs. Johnnie Wheeler spent Monday night and Tuesday in Lovington, N.M. with their son Jimmy, and family.

The Truman Kelleys left Thursday for California to visit their daughter and husband, the Jimmy Greens.

Mrs. E.T. Bateas left Thursday for Denton to visit her daughter, the John Harises.

Mr. and Mrs. H.W. Garvin spent Christmas day in Littlefield visiting their daughter and family, Rev. and Mrs. James Gilentine and family. Also visiting in the Gilentine home was Ima Bobbitt from Alto and Mr. and Mrs. Carol Fleming and son from Post.

Mr. and Mrs. T.D. Davis and family spent Christmas in Anson with his parents.

The Jerry Gilliam family who have farmed in the community moved to Anton Saturday.

The Truman Kelleys from Amarillo and the Travis Kelleys from Morton visited Christmas Day with their parents, the Fred Kelleys.

Mr. and Mrs. Darrel Robinson and children from Haskell spent Christmas with her father John Tyson. Also in the Tyson home were Mr. and Mrs. J.W. Tyson and son from Morton; Mr. and Mrs. Truman Kelley and family from Amarillo; the Caton Tyson family and R.L. Davis and family, all from Maple.

Mrs. P.L. Fort's children were home for the holidays. Those present were Mr. and Mrs. J.C. Meek and children.

### HOSPITAL BRIEFS

**WEST PLAINS MEMORIAL HOSPITAL**  
ADMISSIONS  
Miss Linda Noland, Chandra Morris, Miss Regina Clevenger, Mrs. Katie Crouch, R.G. Bennett, Edwin Julian, William Harlan, Gordena LaRue, Jessie Casanova, Roy Hughes, Quint Whaley, Mrs. Rosalene Julian, Mrs. Myrtle Gulin, Mrs. Wilma Waddle, Joe Baker, Darrell Mick, Mrs. Fannie Klump, Stanley Burreson, Mrs. Gwen Snitker, Aubrey Heathington, Miss Margaret Nash.

### DISMISSED

Gregardio Ronquillo, Mrs. Lynn Hare and Baby, Romeo Tascano, Mrs. Shirley McCormick and Baby, Alvin Webb, Mrs. Gussie White and Baby, Mrs. Frances King, Mrs. Jessie Lewis, Mrs. Effie Dickson, Wesley Schrimsher, Mrs. Lou Hail, Mrs. Elsie Goss, Mrs. Mabel Caldwell, Leslie Smith, Miss Linda Noland, Miss Regina Clevenger, Mrs. Mabel Blair, Bryon Griffith, Miss Chandra Morris.

**NOTICE!**  
**KNOWLES AUCTION**  
Will Have Auction Sales  
On Fridays, 7:30 p.m.  
INSTEAD OF SATURDAYS

**SINGLETON FUNERAL HOME**  
24 Hour-Ambulance Service  
Ph. 272-4574 Muleshoe

# SUPPORT THE HOMETEAM

## 'MULES and MULETTES'



## Boys & Girls 1968-1969 BASKETBALL SCHEDULE

### Muleshoe Independent School District

BOYS		GIRLS	
Dec. 10 Levelland A&B	There	Dec. 10 Three Way A&B	6:30 Here
Dec. 12, 13, 14 Tulia Tourney	There	Dec. 12, 13, 14 Tulia Tourney	There
Dec. 17 Brownfield A&B	Here	Dec. 19 A Team Farwell	There
Dec. 19 Farwell A&B	There	Jan. 6 Lazbuddie A&B	6:30 Here
Dec. 27, 28 Muleshoe Tourney	Here	Jan. 7 Sudan A&B	6:30 Here
Jan. 3 Littlefield A&B	There	Jan. 17 Canyon A&B	6:30 Here
Jan. 7 Littlefield A&B	Here	Jan. 21 Tulia A Team	6:30 Here
Jan. 10 Dumas A&B	Here	Jan. 28 Frenship A&B	6:30 Here
Jan. 11 Littlefield "B" Tourney	There	Feb. 4 Slaton A&B	6:15 Here
Jan. 17 Canyon A&B	There	Feb. 7 Canyon A&B	6:30 There
Jan. 18 Perryton A&B-4:00p.m.	There	Feb. 11 Tulia A Team	6:30 There
Jan. 21 Tulia A&B	Here	Feb. 14 Frenship A&B	6:30 There
Jan. 24 Hereford A&B	There	Feb. 18 Slaton 9, A&B	5:30 There
Jan. 31 Dumas A&B	There		
Feb. 1 Perryton A&B-4:00p.m.	Here		
Feb. 7 Canyon A&B	Here		
Feb. 11 Tulia A&B	There		
Feb. 14 Hereford A&B	Here		

BOYS AND GIRLS 7-8-9 GRADE	
Dec. 16 Friona 7th, 8th, 9th Grade Girls	5:00 Here
Dec. 19 Dimmitt 7th, 8th, 9th Grade Girls	5:00 There
Jan. 9 Amherst 7th, 8th, 9th Grade Girls	5:00 There
Jan. 11 Littlefield Tourney 9th "B" Team Boys	There
Jan. 18 Dimmitt 7th, 8th, 9th Grade Girls	1:30 Here
Jan. 18 Dimmitt 7th, 8th, 9th Grade Boys	1:30 There
Jan. 20 Morton 7th, 8th, 9th Grade Boys	5:00 Here
Jan. 23, 24, 25 Muleshoe Tourney 7th, 8th, 9th Grade Boys	Here
Jan. 23, 24, 25 Springlake Tourney 8th and "B" Team Boys	There
Jan. 23, 24, 25 Springlake Tourney 7th, 8th, 9th Grade Girls	There
Jan. 27 Plainview 7th, 8th, 9th Grade Boys	5:00 Here
Jan. 30, 31, Feb. 1 Friona Tourney 7th, 8th, 9th Grade Girls	There
Jan. 30, 31, Feb. 1 Dimmitt Tourney 9th Grade Boys & Girls	There
Jan. 30, 31, Feb. 1 Friona Tourney 8th Grade Boys & Girls	There
Feb. 3 Amherst 7th, 8th, 9th Grade Girls	5:00 Here
Feb. 10 Friona 7th, 8th, 9th Grade Girls	5:00 Here
Feb. 10 Plainview 7th, 8th, 9th Grade Boys	5:00 There
Feb. 13, 14, 15 Hereford Tourney 7th, 8th, 9th Grade Boys	There
Jan. 13 Hereford vs. La Plata	Here

- Sponsored by the following "Basketball Supporters" who urge you to attend the games:
- WESTERN DRUG
  - DR. B. R. PUTMAN
  - EDDIE'S FOOD MARKET
  - MORRIS NOWLIN STUDIO
  - FIRST NATIONAL BANK
  - MULESHOE STATE BANK
  - WHITT, WATTS & REMPE
  - LEAL'S EL NUEVO RESTAURANT
  - GORDON WILSON APPLIANCE

- JAMES GLAZE CO.
- CROW CHEVROLET
- DARI DELITE
- MULESHOE CO OP GINS
- WILLIAMS BROS. OFFICE SUPPLY
- COBB'S
- BMG MOTORS
- TEXAS SESAME
- Anthony's

BAILEY COUNTY ELECTRIC COOPERATIVE ASSOCIATION

Your Best Seed Potato Buy!

**NORTH DAKOTA SEED POTATOES**

Grown Above the 47th Parallel North

THEY HAVE THE VIGOR TO PRODUCE PROFITABLE CROPS

HOME OF NORGOLD RUSSET

State Seed Department, University Station, Fargo, N. Dak.



# TRADE CLASSIFIED BUY ADS LEASE

## WANT ADS PH. 272-4536

**CLASSIFIED RATES**  
OPEN RATES  
First insertion, per word - 6¢  
Second and additional insertions - 4¢

**NATIONAL RATES**  
First insertion per word - 8¢  
Second and additional insertions - 5¢

Minimum charge - 65¢  
Card of Thanks - \$1.00 Double rate for blind ads  
Classified Display - 85¢ per col inch  
95¢ col. inch for reverses

**DEADLINE FOR INSERTION**  
Thursday's Muleshoe Journal - Noon Tuesday  
Sunday's Bailey County Journal - Noon Friday

The Journals reserve the right to classify, revise or reject any classified ad.

Check advertisement and report any error immediately Journals are not responsible for error after ad has already run once.

**FOR RENT:** Unfurnished 2 bedroom apartment, Carpeted and draped with built-in range, Contact Bob Hucksby after 6:00 p.m. at 305 W. 20th Apt. B, or call Mrs. Clarence Cope-land, Clovis 763-6838, 5-50s-tfc

**FOR RENT:** Furnish. apartment, 715 Ave. G, call 763-3701 Clovis, 5-47s-tfc

Furnished apts., large or small. Nice trailer space, call 272-3465, 5-24-tfc

Nice clean furnished apartment for rent, Bills paid, Adults preferred. Layne apartments on the Morton Highway, 5-50t-tfc

**BEDROOMS FOR RENT**  
BEDROOMS FOR RENT: 410 W. Second, Phone 272-3928, 8-41t-tfc

**REAL ESTATE FOR SALE**  
FOR SALE by owner: Three bedroom brick, den and kitchen combination, living room, two baths, two car garage and back yard fence. Central heating. Show by appointment, W.R. Broadhurst 272-3201, 8-1s-tfc

**FOR SALE** by owner: Three bedroom brick, den and kitchen combination, living room, two baths, two car garage and back yard fence. Central heating. Show by appointment, W.R. Broadhurst 272-3201, 8-1s-tfc

**"80 A. Irrig. near Muleshoe, L. Mountain, Rt. 2, Box 88, Pueblo, Colo. 81004."**  
NEW 1969 PICKUP LADD PONTIAC

**FOR QUICK SALE:** 2 bedroom house, 2 baths, brick veneer, good loan already established, well located near schools, churches and town. Contact Pool Insurance Agency, 8-44-tfc

**FOR QUICK SALE:** 3 bedroom, 2 baths, brick veneer, good loan already established, well located near schools, churches and town. Contact Pool Insurance Agency, 8-44-tfc

**FOR SALE:** 354 acres of irrigated land with 4 - six inch wells 395.00 per acre, 320 acres of dry land 790 acres of pasture 120.00 per acre, M.S. Childers 272-4847, 8-52-tfc

**FOR SALE OR LEASE:** business building, 30' x 100' Good location, Call Brock Motor Co, Phone 272-4588, 8-37-tfc

**80 ACRES 2 1/2 mi. n.w. Muleshoe, Sale or cash lease.** Nice 2 br. house good land and water. Might trade for good commercial property in Lubbock, John A. Roberts 3W3-0965 Lubbock 3655 Muleshoe, 8-49s-tfc

**FOR RENT:** Nice three room furnished apartment. Adults only, no pets. See Ira Thomas, 1412 W. Ave. C, 5-45d-tfc

**80 A. 8" well-Trade** 320 A. 2-8" wells, cheap 160 A. 3" well-Trade for dry land  
Buy 160 + Rent 900 A., 354 A. Dry land  
330 A. too cheap-irrigated.

**KREBS REAL ESTATE**  
Day 3191 Night 3685  
8-44-tfc

**FOR SALE:** 3 bedroom house, carpeted, 2 baths, paneled den and kitchen, double garage. Call D.L. Morrison Jr., 272-3421 or 272-3697, 8-21-tfc

**FOR QUICK SALE:** a two bedroom house with garage, den and kitchen combination, and brick veneer. Good loan available. See Pool Insurance or call 272-4531, 8-38s-tfc

**FOR a good buy on all types of real estate, 2 and 3 bedroom homes, some V. A. repossessions, see Pool insurance.** 8-22s-tfc

**FOR SALE:** 15 and 16 foot campers. By week, Call 272-3163, -35s-tfc

**FOR SALE:** 15 and 16 foot campers. By week, Call 272-3163, -35s-tfc

**FOR SALE:** Good used aluminum pipe in 4" - 5" - 6" - 7" - 8" sizes, at a good price. We also have the well known extruded ALCOA aluminum pipe in all sizes. We buy used aluminum pipe. Before you trade see STEATHELE IRRIGATION - LITTLEFIELD MULESHOE - CLOVIS, 11-48t-tfc

**FOR SALE:** Singer sewing machine in walnut cabinet, Will zig-zag, buttonhole, blindhem, etc. Balance \$27.85 on five payments at \$6.40. Write credit manager, 1114 19th Street, Lubbock, Texas, 12-40s-tfc

**SUPER stuff, sure nuff!** That's Blue Luff for cleaning rugs and upholstery. Rent electric shampooer \$1. Higginbotham - Bartlett, 12-1s-tfc

**FOR RENT:** 30 ft. x 140 ft. building down town. Will remodel to suit tenant. Bill Jim St. Clair, 13-52s-tfc

**FOR LEASE:** Modern Texaco Station located on major hwy. in Muleshoe, Texas. For more information call Texaco Inc. Phone 272-4688 Muleshoe, 13-1t-5tc

**FARM PROPERTY TO RENT**  
FOR RENT: Farm land for rent. Call or see H.M. Gable, 10 miles northeast of Muleshoe, 965-2601 14-50t-tfcs

**LOSE WEIGHT safely** with Dex-A-Diet Tablets. Only 98¢ at Damron Drug, 15-1s-2stp

**PAYING \$32.50 Mint Santa Fe Centennial Steam Hotles, Gerald Bredemeier, Phillipsburg, Kansas, 67661 15-52s-6tp**

**FOR SALE:** New and used tires, almost all sizes, Finn's L.P. Gas, phone 272-4678, 15-35t-tfc

**FOR RENT:** 15 and 16 foot campers. By week, Call 272-3163, -35s-tfc

**LEGAL NOTICE**  
NOTICE OF INTENTION TO APPLY FOR AN ACT CREATING HOSPITAL DISTRICT OVER ALL OF BAILEY COUNTY

To the residents of Bailey County, Texas, and any other interested parties:

PLEASE TAKE NOTICE that after due publication of this notice, the undersigned intend

Black or white by poodle stud 15-50t-tfcs

FOR SALE: Sheet iron building for sale. Phone A.C. Jones, 965-2180, 15-52s-2tc

**Wanted** corn shelling out of rice, Call L.R. Watson 272-4191, 17-47s-tfc

**A GOOD WAY** Another way to economize would be to quit paying salaries to the unemployed who occupy posts in public office. -Gazette, Texarkana, Ark.

**Dated** this the 12 day of December, 1968,  
L.L. St. Clair, Harry Waddie, W.B. Wagner Jr., Joe Mack Wagner, Jerry D. Gleason, DVM, Ronald D. Johnson, J.M. Brown, Pete Cash, W.Q. Casey, 5/1 4tc

to apply to the Texas Legislature at its regular session in 1969 for the passage of an Act Creating a Hospital District over all of Bailey County under the authority granted by Article IX, Section 9, of the Texas Constitution, the general purposes and nature of such Act being expressed as follows:

"AN ACT providing for the creation of the BAILEY COUNTY HOSPITAL DISTRICT; prescribing a procedure for an election on the creation of such district and the levy of a tax not to exceed 75¢ on the \$100 valuation for its maintenance, support and the payment of indebtedness; providing for the operation and financing of said district, including the procedures it is to follow; providing a severability clause; and declaring an emergency."

Dated this the 12 day of December, 1968,  
L.L. St. Clair, Harry Waddie, W.B. Wagner Jr., Joe Mack Wagner, Jerry D. Gleason, DVM, Ronald D. Johnson, J.M. Brown, Pete Cash, W.Q. Casey, 5/1 4tc

**LEGAL NOTICE**  
Bill Jim St. Clair, Route 3, Muleshoe, Texas 79347, has applied to the Texas Water Quality Board for a permit relating to the control of a variable amount of runoff water containing wastes from its feedlot operation located approximately 2 1/2 miles east of the northeast corner of the Town of Muleshoe, Bailey County, Texas. There will be no discharge of waste materials or water from irrigation or rainfall unless some unforeseen circumstances create a flood. A public hearing on this application will be held in Room 302-99th District Courthouse, Lubbock County Courthouse, Lubbock, Texas at 10:00 A.M. on January 23, 1969 to determine the conditions, if any, under which the permit may be granted. Additional data will be developed at the hearing, but further technical information concerning any specific aspect of the discharge, if available, can be obtained by writing the Texas Water Quality Board, 1108 Lavaca Street, Austin, Texas 78701, 52s-4tc

**1. PERSONALS**

meets every Tuesday at 12:00

**FELLOWSHIP HALL**  
Methodist Church  
**Muleshoe Rotary Club**  
John Shelton, Pres.

meets each Wednesday, 12 Noon

**FELLOWSHIP HALL**  
Methodist Church  
**Lions Club**  
W. E. Young, Pres.

meets every Monday, 12 Noon

**CLUB**  
**Jaycees**  
Clarence Christian, Pres.

meets each Thursday 7:30 p.m.

**Muleshoe Oddfellows**  
Jerrell Orwell, Noble Grand

meets the second Tuesday of each month

**Masonic Lodge**  
John Thompson, W.M.

meets the second Tuesday of each month

**BRAS & GIRDLES BY PENNYRICH AT MAIN STREET BEAUTY SALON**  
1-19s-tfc

**INCOME TAX REPORTS:** Mary (Davis) Myers directly south of Catholic Church, Phone 272-4676, 1-1s-8tp

**2. HELP WANTED**  
Available Soon: Standard Oil Co. of Texas Service Station located on two major highways in Muleshoe, Texas. Excellent neighborhood potential. Paid training and financing available to help you get started. Benefit program includes hospital, life insurance, retirement plan at group rates. For further information call T. J. Brantley in Muleshoe at 272-3269 or call collect R.W. Hodges, Lubbock, SW 2-6604, 3-51t-tfc

**3. REAL ESTATE FOR SALE**  
FOR SALE by owner: Three bedroom brick, den and kitchen combination, living room, two baths, two car garage and back yard fence. Central heating. Show by appointment, W.R. Broadhurst 272-3201, 8-1s-tfc

**4. HOUSES FOR RENT**  
FOR RENT: 2 bedroom house, Call 272-3524, 4-49d-tfc

**FOR SALE OR RENT:** 2 bedroom home, W.Q. Casey - Phone Day 272-4571 - Night 272-4351, 4-45s-tfc

**FOR RENT:** 2 and 3 bedroom brick houses. Furnished 1 bedroom apartment. Call D. L. Morrison Jr., 272-3421 or 272-3697, 4-21-tfc

**FOR RENT:** Nice 2 bedroom house, newly painted with garage. Rents for \$65 a month. 723 W. Ave E. Call 3401 or 719 W. Ave E. After 5, 4-1s-tfc

**5. APPTS. FOR RENT**  
FOR RENT: Nice three room furnished apartment. Adults only, no pets. See Ira Thomas, 1412 W. Ave. C, 5-45d-tfc

## TELEVISION SCHEDULE FOR THE MULESHOE AREA

WESTERN DRUG	KGNC-TV (4)	KVII-TV (7)	KFDA-TV (10)	KCDB-TV (11)	KLKB-TV (13)						
Prescriptions Drugs & Supplies Cosmetics	Amarillo Muleshoe Cable 4	Muleshoe Cable 5	Amarillo Muleshoe Cable 6	Lubbock Muleshoe Cable 2	Lubbock Muleshoe Cable 3						
for all your Veterinarian needs Fountain Service	DAYTIME 7:00-Today Show 7:25-News 7:30-Today Show 8:25-News 8:30-Today Show 9:00-Snap Judge. 9:25-NBC News 9:30-Concentration 10:00-Personality 10:30-H-Wa. Sp. 11:00-Jeopardy 11:30-Eye Guess 11:55-News 12:05-NBC News 12:10-Weather 12:15 Guest Book 12:30-Make a Deal 1:00-Days of Lives 1:30-Doctors 2:00-Another World 2:30-You Don't Say 3:00-Match Game 3:25-NBC News 3:30-Mike Douglas 4:30-Perry Mason 5:30-Report 6:00-N/W/S	DAYTIME 6:30-Tuggie 7:00-Tuggie 8:15-Exercising 8:30-Dream House 9:00-Life to Live 9:30-Cavett Show 11:00-Bewitched 11:30-Treasure Is 12:00 Reports 12:30 Ruth Brent 12:55 Childrens Dr 1:00-Newlywed Gz. 1:30-Dating Ga. 2:00-Gen. Hospital 3:00-Run for Life 4:00-D. Shadows 4:30-Tuggie 5:00-Fintstones 5:30-Gilligans Is. 6:00-N/W/S	DAYTIME 6:30-Film Feature 7:00-Farm/Ranch 7:25-Weather 7:30-CBS News 8:00-Capt. Kangaroo 9:00-Romper Room 9:30-Hillbillies 10:00-Andy Griffith 10:30-Coffee Time 11:00-Love of Life 11:25-CBS News 11:30-Search for T. 12:00-N/W/F/R 12:30-World Turns 1:00-Splendor 1:30-Guiding Light 2:00-Secret Storm 2:30-Edge of Night 3:00-House Party 3:25-Paul Harvey 3:30-Lucy Show 4:00-Mr. Mimikin 5:00-McHale's Navy 5:30-CBS News 6:00-N/W/S	DAYTIME 7:00-Headlines 7:05-Farm/Ranch 7:25-Weather 7:30-Today Show 8:25-Report 8:30-Today 9:00-Snap Judge. 9:30-Concentration 10:00-Personality 10:30-H-Wa. Squares 11:00-Jeopardy 11:30-Eye Guess 11:55-News 12:00-News 12:15-Community 12:30-Make Deal 12:32-South Plains 12:30-World Turns 1:00-Splendor 1:30-Guiding Light 2:00-Secret Storm 2:30-Edge of Night 3:00-House Party 3:30-Gen. Hospital 4:00-D. Shadows 4:30-Funny 4:55-Childrens Dr. 5:00-Newlywed Gz. 5:30-Evening News 6:00-Local N/W/S 6:10 Weather 6:20 Sports	DAYTIME 5:58-Sign-On 6:00-Sunrise 6:30-IN FARM ACTION 7:30-Morning News 7:55-Local News 8:00-Capt. Kangaroo 9:00-Lucy Show 9:30-Hillbillies 10:00-Andy Griffith 10:30-Dick Van Dyke 11:00-Love of Life 11:25-News 11:30-Search for T. 12:00-National News 12:05-Local News 12:12-Farm/Ranch 12:22-South Plains 12:30-World Turns 1:00-Splendor 1:30-Guiding Light 2:00-Secret Storm 2:30-Edge of Night 3:00-House Party 3:30-Gen. Hospital 4:00-D. Shadows 4:30-Funny 4:55-Childrens Dr. 5:00-Newlywed Gz. 5:30-Evening News 6:00-Local N/W/S 6:10 Weather 6:20 Sports	DAYTIME 6:30-Gunsmoke 7:30-Laugh-in 8:00-Movie 9:00-News 10:15-Report 10:45-Tonight 12:15-Report 12:30-Sign Off	DAYTIME 6:30-Jerrin Lewis 7:30-Julia 8:00-News Special 10:00-News Watch 10:30-Tonight 12:00-Sign Off	DAYTIME 6:30 Mod Squad 7:30-Takes a Thief 8:30 NYPD 9:00-That's Life 10:00-N/W/S 11:00-Joe Bishop 12:00-Untouchables	DAYTIME 6:30-Lancer 7:30-Red Skelton 8:30-Doris Day 9:00-CBS News 10:00-N/W/S 10:45-Sports 11:15-News 11:45-Movie	DAYTIME 6:30-Jerry Lewis 7:30-Julia 8:00-Movie 10:00-Final Report 10:30-Night 12:15-Sim Off	DAYTIME 6:30-Lancer 7:30-Red Skelton 8:30-Doris Day 9:00-Capt. Burnett 10:00-N/W/S 11:00-News 11:30-That's Life 12:00-Peter Gunn 12:00-Sign Off
	MONDAY EVENING 6:30 Jeanie 7:00-Laugh-In 8:00-Movie 10:00-N/W/S 10:30-Tonight 12:00-Sign Off	MONDAY EVENING 6:30 Avengers 7:30-Peyton Pl. 8:00-That's Life 10:00-N/W/S 11:00-Joe Bishop 12:00-Untouchables	MONDAY EVENING 6:30-Gunsmoke 7:30-Here's Lucy 8:00-Mayb, R.F.D. 9:00-Family Affair 9:00-Capt. Burnett 10:00-N/W/S 10:45-Joe Kerbel 11:15-News 11:20-Movie	MONDAY EVENING 6:30-Jeanie 7:30-Laugh-in 8:00-News 10:00-News 10:15-Report 10:45-Tonight 12:15-Report 12:30-Sign Off	MONDAY EVENING 6:30-Gunsmoke 7:30-Here's Lucy 8:00-Family Affair 9:00-Big Valley 10:00-N/W 10:45-Tonight 11:30-Peter Gunn 12:00-Sign Off						
	TUESDAY EVENING 6:30-Jerry Lewis 7:30-Julia 8:00-News Special 10:00-News Watch 10:30-Tonight 12:00-Sign Off	TUESDAY EVENING 6:30 Mod Squad 7:30-Takes a Thief 8:30 NYPD 9:00-That's Life 10:00-N/W/S 11:00-Joe Bishop 12:00-Untouchables	TUESDAY EVENING 6:30-Lancer 7:30-Red Skelton 8:30-Doris Day 9:00-CBS News 10:00-N/W/S 10:45-Sports 11:15-News 11:45-Movie	TUESDAY EVENING 6:30-Jerry Lewis 7:30-Julia 8:00-Movie 10:00-Final Report 10:30-Night 12:15-Sim Off	TUESDAY EVENING 6:30-Lancer 7:30-Red Skelton 8:30-Doris Day 9:00-Capt. Burnett 10:00-N/W 10:45-Tonight 11:30-Peter Gunn 12:00-Sign Off						
	WEDNESDAY EVENING 6:30-Virginian 8:00-Kraft Special 9:00-Outside 10:00-N/W/S 10:30-Tonight 12:00-Sign Off	WEDNESDAY EVENING 6:30 Here Brides 7:30-Peyton Pl. 8:00 Movie 8:30-Green Acres 11:00-Royal Show 11:15-Joe Bishop 12:00-Untouchables	WEDNESDAY EVENING 6:30-Daktari 7:30-Good Guys 8:00-Hillbillies 9:00-Green Acres 9:00-Winters Show 10:45-Music 11:15-News 11:45-Movie	WEDNESDAY EVENING 6:30-Virginian 8:00-Kraft Special 9:00-Outside 10:00-News 10:30 Tonight Show 12:00 N.M. Report 12:15 Sign Off	WEDNESDAY EVENING 6:30 Daktari 7:30-Bewitched 8:00-Hillbillies 8:30-Green Acres 9:00 Take a Thief 9:00-N/W 10:30-Maryb 11:30-Peter Gunn 12:00-Sign Off						
	MISS YOUR PAPER? CALL CIRCULATION DEPARTMENT. Phone 272-4536	BATTERIES-USED TIRES-FAST, EFFICIENT SERVICE	<b>GOOD YEAR</b>	VULCANIZING FLATS-ANY SIZE NEW TIRES	<b>Johnson-Pool Tire Co.</b> MULESHOE Ph. 272-4594						

## BUSINESS SERVICES DIRECTORY

Shop With These Firms Who Solicit Your Business

PROTECTION IS OUR BUSINESS

OH RELAX, EVELYN. WE'RE INSURED BY POOL INSURANCE

**EXPERT T.V. REPAIR and ANTENNA INSTALLATION**

Gordon Wilson  
Appliance

ZENITH  
MAYTAG  
TAPPAN  
KELVINATOR

202 Main Ph. 272-3138

**W. Q. Casey**  
GENERAL INSURANCE

Let Our Complete Coverage Take Care of All Your Insurance Problems

Muleshoe State Bank Bldg. Ph. 272-4571

Save Money On Auto Parts!

**BRATCHER MOTOR SUPPLY**  
107 E. Ave. B - Dial 272-4288  
**CHARLES BRATCHER, Owner**

**BERRY ELECTRIC CO.**

ELECTRIC WIRING and REPAIRS REFRIGERATION SERVICE

104 E. AVE. B  
Phone 272-3375

**POOL Insurance Agency**  
114 E. Ave. E.  
Ph. 272-4531

THE MONEY YOU SPEND AT HOME! STAYS AT HOME!

**WILSON DRILLING CO.**  
Dial 272-4180  
Mobil Ph. 965-2359  
CLOVIS HWY. MULESHOE

**SEPTIC TANKS & CESSPOOL SERVICE**  
DRILLED - REPAIRED - INSTALLED

Cesspools - Pier Holes  
Boot Pits - Storm Cellars  
Concrete Covers & Turnkey Jobs Available

Pump Bases & Spillways

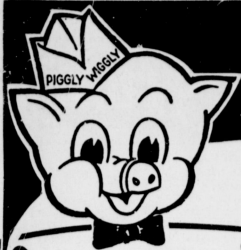

# PICK PORK and SAVE

Piggly Wiggly Quality Meats!

These Values Good  
January 6-7-8  
in Muleshoe, Texas

### BARBECUED SPARERIBS

Place in bottom of heavy kettle a layer of small tender spareribs. Cover with layer of sliced onions. Pour barbecue sauce over top. Repeat layers. Cover. Bake at 325° (slow mod. oven) until meat is tender (2 to 2½ hours.) Uncover last ½ hour. Serve hot. Barbecue Sauce: Mix ½ cup catsup, 1½ tsp. salt, ¼ tsp. tobasco sauce, 1/8 tsp. chili powder, 1 cup water. ½ tsp. mustard, 1 tbsp brown sugar.

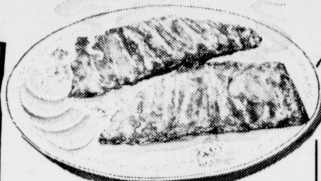

## SPARE RIBS

Small Lean Riblets **59¢**  
Pound

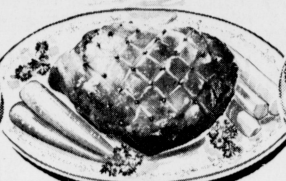

## PICNIC ROAST

Small Lean, For Roasting **39¢**  
Pound



## PORK CHOPS

Family Pak, ¼ Pork Loin **69¢**  
Pound

### PORK CHOPS SUPREME

Top each browned seasoned pork chop with 1 thin onion slice. Sprinkle with brown sugar. Add ½ cup catsup. Add a bit of water. Cover. Cook over low heat until tender (30 to 45 minutes). Serve at once.

### DOUBLE S&H GREEN STAMPS WEDNESDAY

With a \$2.50 Purchase or More

## APPLE SAUCE

Stokely's No. 303 Can **19¢**

## BACON

Farmer Jones, Extra Lean Sliced Bacon Lb. **69¢**

## PORK STEAK

Small Lean Cuts, For Pan Broiling U.S.D.A. Choice Beef, Valu-Trimmed Lb. **59¢**

## ROAST

U.S.D.A. Choice Beef, Blade Cut Chuck Lb. **49¢**

## FAMILY STEAK

U.S.D.A. Choice Beef, Valu-Trimmed

**59¢**  
Pound

### Health and Beauty Buy

Listerine

## MOUTHWASH

Regular \$1.49 Retail



**\$1.09**

Family Size 20-Oz. Bottle

Pure Vegetable Shortening

**CRISCO**  
3 Pound Can **49¢**

Holsum **BISCUITS**  
10-Count Can **5¢**

Sunlight **FLOUR**  
5 Pound Bag **29¢**

Calrose, Yellow Cling, Sliced **PEACHES**  
No. 2½ Can **25¢**

Campfire **PORK & BEANS**  
No. 300 Can **9¢**

Reg. or King **COKES** Plus Deposit  
6 Bottle Carton **39¢**

Piggly Wiggly Ultra Fresh Produce!

**BANANAS**  
Chiquita Brand, Golden Ripe **10¢**  
Pound

**POTATOES**  
Sweet, Excellent With Pork **12½¢**  
Pound

**MARGARINE**  
Golden Corn **25¢**  
1-Pound Package

**TISSUE**  
Toilet, Zee, Assorted Colors **29¢**  
4 Roll Package

**PEPPER**  
Black, Arrow, Pure **19¢**  
4-Oz. Can

Fresh Frozen Foods **MEAT PIES**  
Morton's, Beef, Chicken and Turkey **17¢**  
8-Oz. Package

**GOLDEN CORN**  
Kounty Kist **12½¢**  
12-Oz. Can



**POTATOES**  
French Fries, Cal-Ida **29¢**  
2 Pound Package

Sweet Kounty Kist **PEAS**  
No. 303 Can **12½¢**

**DOG FOOD**  
Rusty Brand **7¢**  
15-Oz. Can

We Reserve the Right to Limit Quantities.

**1st in Savings!**