

WE'RE MOVING

TO OUR NEW LOCATION

M. J. CRAIG MOTOR CO.

OPEN FOR BUSINESS IN OUR NEW HOME AT 719 W. BROADWAY

MONDAY, NOV. 29th.

WATCH FOR OUR FORMAL OPENING

IT'S A CAR FOR

the young in heart!

It's a dreamlined new postwar Studebaker

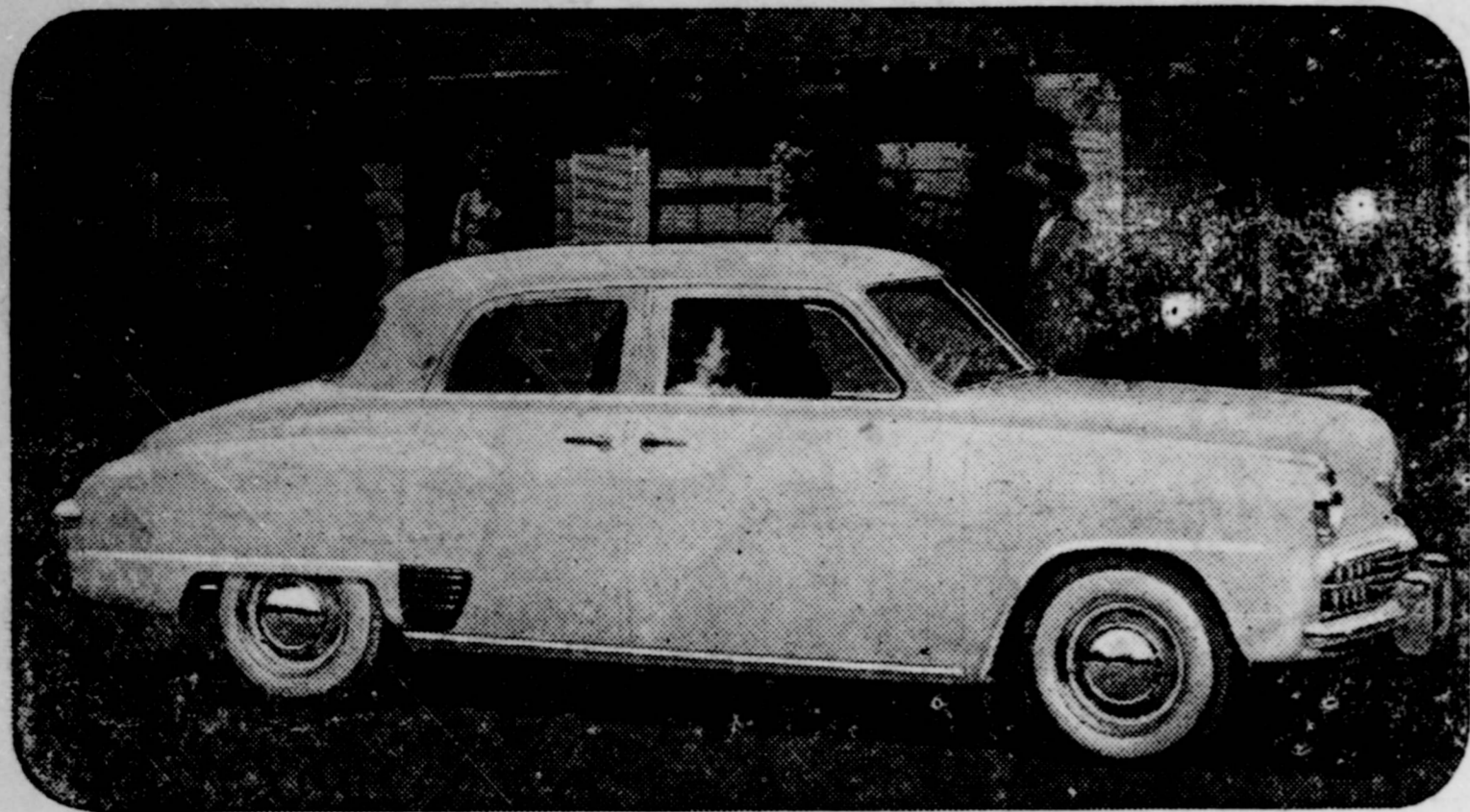

YOU drive a real champion when you wheel along in this low-slung, streamlined new Studebaker.

It's a champion in looks! It's a champion in performance! It's a champion, too, in its amazing operating economy!

One of the lowest priced postwar Studebakers, this dreamlined new Champion provides a full measure of the extra vision the extra roominess, the extra distinction that make all the new Studebakers America's stand-out new cars.

220 South 5th WEST TEXAS MOTORS Phone 92

Studebaker... First by far with a postwar car!

And now Eleanor Roosevelt is going to purge the Democratic party. We have often wondered about this lady, with a face that would crack a mirror. If she would wash her own linens clean, she would not have time to be messing in politics. We do know this, that during the last year of President Roosevelt's life, when she and his doctor knew, if the people did not, that he was likely to have a stroke at any minute, that she was never by his side giving the care and thoughtful kindness that is due any man at such times, but she was gadding about over the world. Not even was she with him when the fatal stroke came, her engagements would not permit it. She did have time, however, to at-

Mr. and Mrs. A. Biggs, former citizens of Ropes, but now living in Brownfield, were very pleasant callers at the Plainsman office this past week. Mr. Biggs has a farm near Ropes for sale, and is planning on sinking an irrigation well on it so that the buyer may have all facilities necessary in making the land pay—Ropes Plainsman.

tend the funeral. We think, perhaps, that if this lady jumping jack would give time to a little reflection she might find less time to put her nose into things that concern her little. If she had not been the wife of a president no one but the League for the Betterment of colored people would have ever heard of her.—Ropes Plainsman.

Mrs. C. W. Avery was in last week from Meadow to renew for their Herald which they have taken for many years. She also had it sent to her son, J. D. who is making his home at Ft. Worth at present.

James G. Harris and wife of San Diego, Calif., passed through last week on their way home from a visit in the east. James made a short call on the Herald while here. His dad was at one time manager of the Caves variety store here, before moving to Roswell, N. M., and later to San Diego.

Mr. Amos Harper, attorney of Seminole attended to business here Wednesday.

THE AMERICAN WAY

AN EVER PRESENT HELP

By Dr. Norman Vincent Peale
Editor's note: Dr. Peale is minister of historic Marble Collegiate Church on Fifth Avenue, New York City; and author of the current best seller, "A Guide to Confident Living."

At a meeting one evening, a minister friend of mine, who is a great soul, a rugged personality, a man's man, made the assertion that Almighty God could solve any problem no matter how difficult. The following morning another minister phoned him and said, "I have a woman in my study who heard you last night. She says you are wrong, that her problem cannot be solved."

When my friend met this woman, she said, "My husband is a scientist, 33 years old. He committed a bad moral crime and is now in the State penitentiary. Psychologists and others pronounce him hopeless. The judge refuses to parole, stating he must serve his full term of 20 years. You said God could solve every problem; let us see Him solve that one."

As God's ambassador, my friend accepted the challenge. He went to the penitentiary where he immediately recognized the prisoner as a former professor, a man of distinction.

The prisoner said, "You have driven a long way to see me, haven't you? That was nice of you, but I have no use for ministers and I have no use for God. You might as well turn around and go back. You cannot do anything for me. All you do is preach theory."

"All right, I will go," my friend said, "but, let me say I did not come out here to enjoy myself. I came to do something for you, but you are so stubborn that you do not want anything done for you. However, I will leave you two Bible texts. Mull them over and I will be back here in two weeks. If you heed these words and believe them, you will be changed."

He gave him a passage from the 1st Chapter of Romans, Verses 28-31, which shows man at his worst; "And even as they did not like to retain God in their knowledge, God gave them over to a reprobate mind, to do those things which are not convenient; being filled with all unrighteousness, fornication, wickedness, covetousness, maliciousness, full of envy, murder, debate, deceit,

Britain Makes Use Of Women's Gossip

LONDON (AP)—Talkative women can be very useful in helping Britons understand how to achieve economic recovery, says Sir Stafford Cripps, the nation's economics minister. Addressing a recent meeting of the labor party and trade union women, Sir Stafford smilingly noted:

"It may be that men are wrong in accusing women of being gossips, but from the point of view of putting across the true story of our problems, our efforts and our successes, who can do it better than the women in those casual and intimate talks that she has with friends?"

Weather stripping and insulation will make the house warmer and help maintain more even temperatures through the winter.

Mr. and Mrs. J. F. Krizek are spending the Thanksgiving holidays with Mrs. Krizek's mother, Mrs. McLean in Kingfisher, Okla.

malignity, whispers; backbiters, haters of God, despicable, proud, boasters, inventors of evil things, disobedient to parents, without understanding, covenant-breakers, without natural affection, implacable, unmerciful."

The man said "That is me all over."

"All right," said the minister, "That is you at your worst. Now turn over here in the same book of Romans to the 5th Chapter, and see what it says in the 20th Verse, '... but where sin abounded, grace did much more abound,' and balance the one against the other. You think you are absolutely defeated. Apply those two texts."

A few weeks later my friend went back to the prison and found the man quiet and thoughtful. To make a long story short, today this man whom everyone considered hopeless is the scientist in charge of one of New York City's greatest industries. He has been out of prison seven years and is again a distinguished personality in the community.

God is the answer. He is your refuge and your strength, an ever present help in trouble. Say that to yourself until your doubting mind begins to believe it and put it up next to your problem, I care not how difficult it may be. That problem will open as do flowers in the heat and light of the sun. There is no human problem which God cannot solve.

BLOOMERALLS!



In case you're in doubt, this outfit is called "bloomeralls." This fashion is a direct descendant of pantaloons. Made of colorful plaid cotton, bloomeralls can be worn at the ankle, below or above the knee. The National Cotton Council reports that they're designed by Trude to be worn with matching dresses or with a tee shirt for play.

THE COPY BOY

WE APPRECIATE AND SOLICIT RECENT AND INTERESTING PICTURES OF OUR LOCAL PEOPLE AND THEIR ACTIVITIES!

AIN'T THIS A BIT ANCIENT?

EDITOR

WHY PAY MORE?

WHY BE SATISFIED WITH LESS?

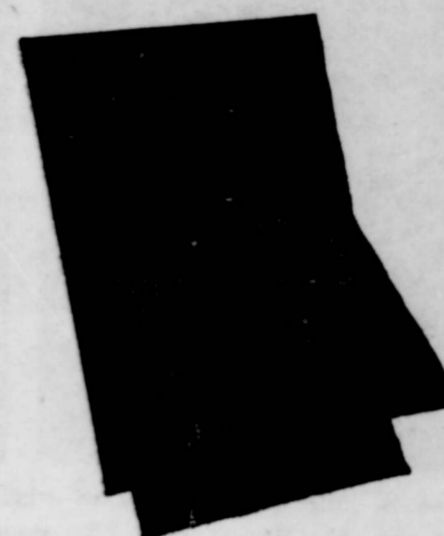

Does the carbons you've been using roll up like a window shade? Do you need another pair of hands in order to place them between the originals and the second sheets? Do the copies you carbons produce look like something written in Greek with an inferior grade of disappearing ink? If the answer to these questions is YES, then it's a cinch you have been using OLD TOWN CARBON PAPER! Are you perfectly content to go on using your present grade of carbon paper? If the answer to this question is NO, then you're ready to become an OLD TOWN customer!

Old Town Eighty Non-Curl CARBON PAPER For 8 1/2 x 11 and 8 1/2 x 14 Sheets

Old Town Hermetic TYPEWRITER RIBBONS

Remington Woodstock

Royal Underwood

RIBBONS

CARBONS

Sold Exclusively in Brownfield By Terry County Herald

For Quicker Results, Use Herald Want Ads!



Thanksgiving is more than mere feasting and reunion. Thanksgiving is a time for renewing our faith in God and the spiritual values of life which are essential to these times.

The Pilgrims who founded our nation worshipped in the wilderness on that first Thanksgiving, giving thanks to

God for His blessings. Meager blessings they were, but still plenty for which to be thankful. Today we must live up to the faith of our forefathers. We give thanks for material things, for freedom, but above all, for the privilege of worship.

LEGAL HOLIDAY

THE BANKS OF BROWNFIELD WILL BE CLOSED THURSDAY, NOVEMBER 25, IN OBSERVANCE OF THANKSGIVING. PLEASE ARRANGE YOUR BUSINESS ACCORDINGLY!

Brownfield State Bank And Trust Company
"OVER 43 YEARS OF CONTINUOUS SERVICE"

First National Bank Of Brownfield

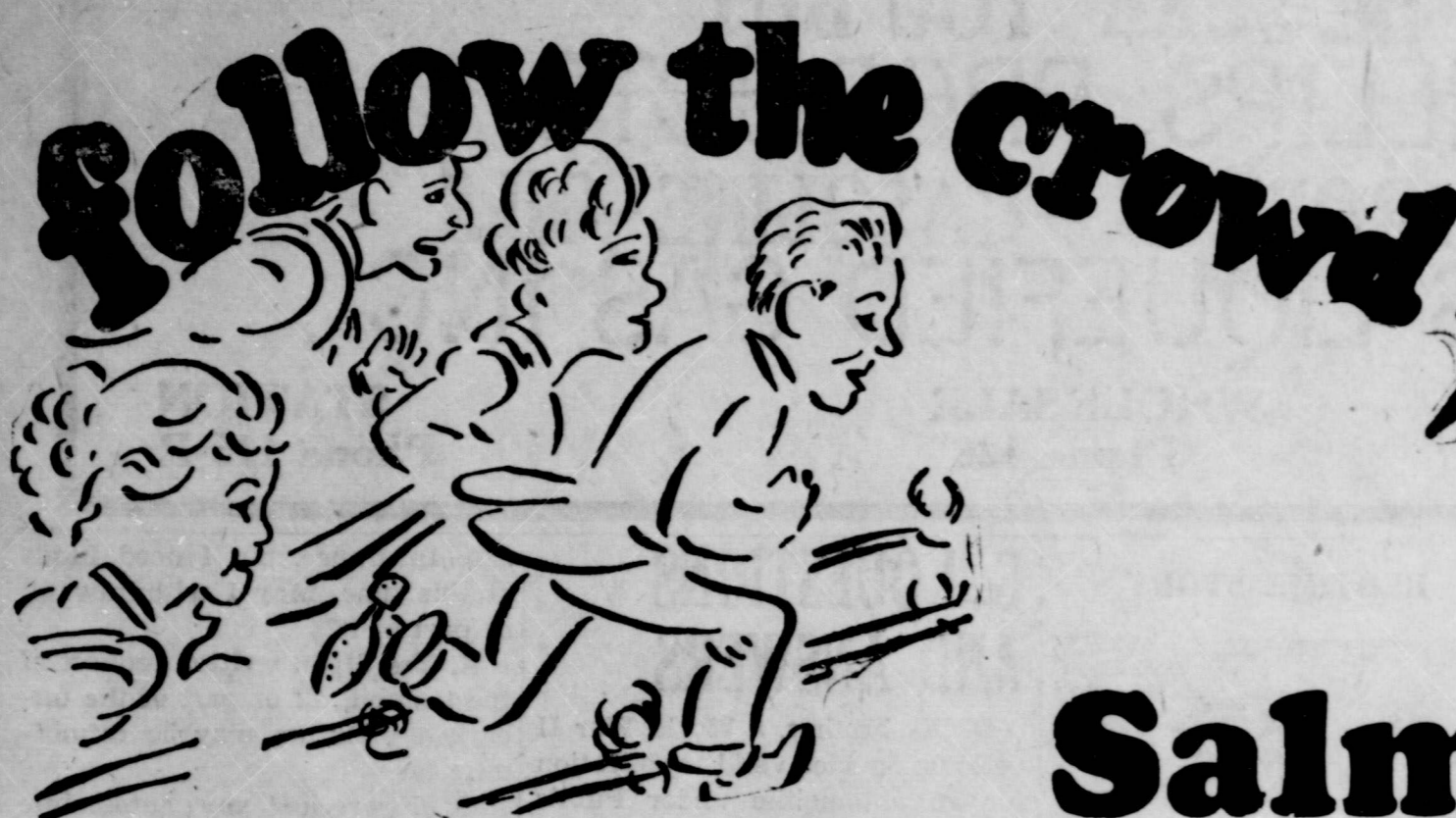

FURR

FOOD STORES

FILL YOUR MEDICINE CABINET
WHY PAY MORE?

- HALO SHAMPOO \$1 value 79c
- LUSTRE CREME Shampoo jar \$1.00
- NESTLES Baby Hair Treatment \$1 val. 69c
- MODART SHAMPOO 75c value 39c
- LISTERINE ANTISEPTIC 75c val. 59c
- 4-WAY COLD TABLETS 12's, 2 for 35c

MEAT MAKES the MEAL

- Picnics**
Morrel Pride Half or Whole, pound **49¢**
PORK ROAST
Choice Cuts lb. 55c
- Ham**
Furr's Tenderized Half or whole lb. **59**
SAUSAGE lb. 49c
CHEESE Cheese food 2 lbs. 89c
- Bacon**
Edgemere Sliced Pound **59¢**

Salmon FRESH Daily AT FURR'S

- Alaska Chum No. 1 tall can **49¢**
- Sugar**
Pure Granulated 10 lb. sack **85¢**
- Milk**
Food Club tall can **12 1/2¢**
- PEACHES**
Remarkable Syrup Packed No. 2 1/2 can 23c

- Carrots**
Fresh and Nice Bunch **7 1/2¢**
- Grapes**
California, Tokay's Pound **10¢**
- Apples**
Washington Red Delicious, lb. **15¢**
- POTATOES**
Red McClures No. 1 Lb. 5c
- Lettuce**
California Ice Berg Pound **10**

SAVE at FURR'S

APRICOTS

- Hunt's In Heavy Syrup No. 2 1/2 can **23¢**

COFFEE

- BRIGHT AND EARLY Pound **39¢**

FLOUR

- GOLD CROWN PRINT BAG 25 LB. SACK **\$1.59**

TAMALES

- CASA GRANDE TALL CAN **17¢**

Northern Tissue 3 ROLLS FOR 29¢

New Potatoes VALTEX No. 2 can 10¢ Shortening MRS. TUCKERS 3 LB. CTN. 83¢

- BLACKBERRIES Tru Tex no. 300 can ... 19c
- PINEAPPLE JUICE Libby's no. 2 17c
- CAKE FLOUR Food Club lg. pkg. 38c
- HEINZ SOUP Cream of Tomato can 12c
- COCOANUT Durkee's 4 oz. pkg. 15c
- BABY FOOD Heinz 3 cans 25c
- MEXICORN 12 oz. can 20c

- ORANGE JUICE Heart of Fla. 46 oz. 25c
- APPLE JUICE Tree Top quart 18c
- PUMPKIN Libby's 300 can 10c
- PINTO BEANS Dorman No. 2 12 1/2c
- SARDINES American Oil can 12 1/2c
- POTTED MEAT Libby's can 9c
- BABY FOOD Libby's 3 cans 25c

- Mother Hubbard Peach or Apricot PRESERVES 2 lb. jar 35c
- CRANBERRY SAUCE Ocean Spray ... 22c
- MARSHMALLOWS Purity 8 oz. 15c
- SHOESTRING POTATOES 5 oz. can 19c
- CORNED BEEF HASH no. 2 can 35c
- VIENNA SAUSAGE Libby's can 19c

Low prices every day **FURR'S SUPER MARKETS**



JUDGE SENTENCED — P. C. Sanders, district judge elect, (left) confers with Sheriff Owen Kilday (right) in San Antonio after he was sentenced to three days in jail for contempt of court when he attempted to assume the bench in 37th District Court. The order was issued by W. C. Davis, special judge whom he defeated in the recent election. (AP Wire-photo).

Chicago Seen As World Video Center

CHICAGO (AP)—Chicago will have a population of 20 million people and will be the world center of all television broadcasting in the year 2048, claim Chicago news experts and city planners. Their prediction was sealed in an atom-bomb-proof "time capsule" buried here at the site of Chicago's first depot by the Chicago and North Western Railway. Burial of the capsule—which contains more than 500 photographs of railroading as it is today—marked the end of the first century of railroading in Chicago. One radio commentator said he believed the Chicago of 2048 would be vastly cleaner than it is now. Electrification through nuclear energy will reduce the use of coal mainly to the production of steel," he wrote. "With soot virtually eradicated, the city will move toward washed buildings, swept streets, better garbage removal and more efficient street lighting."

The secret of cancer will, by 2048, "be definitely simple to comprehend," according to another forecaster, and the only real threat to human life will be the "incurable bends suffered when pressurized cabins fail in space flight."

Miss Kanna Stephens spent the past weekend with her parents in Dickens.

Mr. and Mrs. Carol Collier and son, Craig, were weekend guests at the home of Mr. and Mrs. Roy Collier. They were here from Abilene where Mr. Collier is a student at Abilene Christian College.

Mr. and Mrs. James Beavers were the guests of honor at a party shower given by the Future Homemakers of Wellman. Refreshments were served and games were enjoyed by many.

Miss Inez Lewis, former faculty member of Wellman, bride-elect of Bucky Taylor of Midland, was presented with a lovely gift by her former class.

E. R. Hutson, E. D. Jones, Jim Cousineau and Blair Adams, General Electric Representative from Lubbock attended the pre-main Water Works Basin Association Banquet in Big Springs last Tuesday evening.



HORSEBACK PREACHER—Every weekend for 54 years Benjamin Johnson Forbes has traveled by horse or buggy to fill guest preaching assignments in Parker or neighboring counties. He is shown here with Ollie, his 20-year-old mare. Five days a week Ollie pulls the plow which Forbes follows on his farm south of Weatherford. On Saturdays and Sundays she totes him to and from church. (AP Photo.)

CITATION BY PUBLICATION THE STATE OF TEXAS TO: GROVER R. BERTREUX GREETING:

You are commanded to appear and answer the plaintiff's petition at or before 10 o'clock A. M. of the first Monday after the expiration of 42 days from the date of issuance of this Citation, the same being Monday the 27th day of December, A. D. 1948, at or before 10 o'clock A. M., before the Honorable District Court of Terry County, at the Court House in Brownfield, Texas.

Said plaintiff's petition was filed on the 9 day of November, 1948. The file number of said suit being No. 3530.

The names of the parties in said suit are: Dora Bertreaux as Plaintiff, and Grover R. Bertreaux as Defendant.

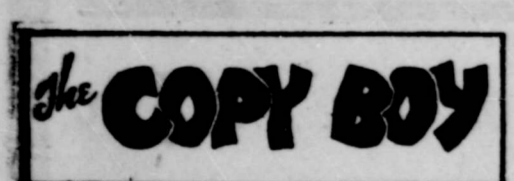

SOME STUNTS ARE VERY SPECTACULAR! ... AND USUALLY DANGEROUS!!

WE STAY AWAY FROM JOURNALISTIC STUNTS... PORTRAYING OUR NEWS STORIES WITH ONLY THE COLOR OF TRUTH!

At The Churches —

CRESCENT HILL CHURCH OF CHRIST
Lubbock Rd. at Oak St.
Jimmy Wood, Minister
Bible Study Sunday 9:45 A. M.
Preaching Sun. 10:45 A. M.
Communion, Sun. 11:45 A. M.
Young People, Sun. 6:00 P. M.
Eve. Worship, Sun. 7:00 P. M.
Communion Sun. Eve. 7:45 P. M.
Ladies Bible Class Tues. 3:00 P. M.
Mid-Week Bible, Wed. 7:30 P. M.
Teachers Class, Tues. 7:30 P. M.

CATHOLIC SERVICES
9 A. M. second and fourth Sundays, Veterans Hall in Brownfield
9:30 a. m., First, Third and Fifth Sundays, Community Building in Seagraves, Texas.

Church of the Nazarene
South Second at W. Tate
J. Reynald Russell, pastor
Sunday School 9:45 A. M.
Worship Hour 11:00 A. M.
N. Y. P. S. 7:00 P. M.
Evangelistic Service 7:30 P. M.
Prayer Service (Wed.) 7:30 P. M.

Gomez Baptist Church Calendar
Rev. T. L. Burns, Pastor
Sunday School 10:00 A. M.
Preaching 11:00 A. M.
Training Union 7:15 P. M.
Preaching 8:00 P. M.
Midweek services 8:00 P. M.

FIRST CHRISTIAN CHURCH
East Hill & North Ballard
William J. Spreen, Minister
Bible School 9:45
Morn. Worship and Com. 11:00
Evening Service 7:30
You have a cordial invitation to all of our services.

Mr. and Mrs. David Nicholson and family will spend Thanksgiving and the weekend in Carlsbad and Clovis N. M. with Mr. Nicholson's sisters, Mrs. C. D. Franklin and Mrs. Frank Love.

Aladdin® ELECTRIC CONVERTER
CHANGES YOUR ALADDIN INTO AN ELECTRIC LAMP!
QUICKLY EASILY ECONOMICALLY
Slips into the center tube of any model Aladdin.
If your home is wired for electricity you can keep right on using your Aladdin Lamp. Yes! All you do is insert this handy converter and your Aladdin becomes a handsome, attractive electric lamp. It works perfectly! And should the power ever fail, the converter comes right out and your Aladdin uses kerosene again to bring you light that's white and bright as ever. Get your converter now — make your Aladdin a beautiful electric lamp — use it for years and years!
GETTING ELECTRICITY? Don't wait! Enjoy wonderful light from a new Aladdin Mantle Lamp now, and convert it to an efficient electric lamp later. Get yours now!

RIO
Fri. — Sat. PAINTED DESERT
George O'Brien
Sun. — Mon. MYSTERY IN MEXICO
William Lundigan
Jacqueline White

RIALTO THEATRE
Fri. — Sat. ROBIN HOOD
Errol Flynn
Olivia de Havilland
Sun. — Mon. KEY LARGO
Humphrey Bogart
Lauren Bacall
Tues. — Wed. — Thurs. ISN'T IT ROMANTIC
Ann Freeman

RITZ THEATRE
SAT. ONLY Eddie Dean and White Cloud IN CHECK YOUR GUNS
SUN.—MON. JUNGLE PRINCESS
Dorothy Lamour
TUES.—WED. BLACK CAT
PLUS SECOND FEATURE: BLACK FRIDAY
THURS. — FRI. Strange Love Of Martha Ivers

BE SURE YOU BUY PHILLIPS PRODUCTS
BUTANE - PROPANE -- GASOLINE - OILS
PLAINS LIQUEFIED GAS INC.
OFFICE Phone 202 WHOLESALE Phone 126 STATION Phone 115-R



Petite Jane Powell picks cotton for her favorite slumbertime style. The popular teen-aged star of MGM's "A Date With Judy" wears a matching robe and pajama set that is a junior's dream. The full skirt of the robe, checked gingham on the outside, is lined with quilted cotton on the inside. Daisies trim the matching one-piece pajamas which button high at the neck.

The Alpha Omega Study Club met Tuesday, November 23 at the Esquire Cafe. Hostesses were Mrs. V. L. Patterson and Mrs. Jake Gore. For roll call all attending members answered with tall tales from Texas, and Mrs. Virgil Crawford reviewed the book "Texas Reader," edited by C. Stanley Bank and Grace Taylor McMillan.

Miss Dee Ballard and her room mate, Miss Margarita Diaz of Venezuela, S. A. will spend the Thanksgiving Holidays with her mother, Mrs. Roy Ballard. Both girls are third form students at Hockaday school in Dallas.

Mrs. Clovis Kendrick will spend the Thanksgiving holidays with her parents, Mr. and Mrs. W. E. Henson in Ashdown, Ark. She will also visit with her sister, Mrs. Hartwell Mennick in DeCalb, Texas.

Mr. L. V. Wagner, co-owner of the Bryant and Wagner Tractor Co., now have the Ferguson agency for implements and tractors.

G I QUESTIONS AND ANSWERS
Q. My brother, a World War II veteran, made valid application for an automobile under Public Law 663, 79th Congress, but he died before delivery of the car could be made. May it now be paid by the VA and delivered to his estate?
A. No. Payment for the car by VA is contingent upon its delivery to the veteran.
Q. I received a leg injury in an automobile accident recently which requires outpatient treatment. Will VA furnish the required treatment?
Out patient treatment is available only for service-connected disabilities.
Q. I assigned my armed forces leave bond to pay premiums in advance on my National Service Life Insurance, but I need funds at this time. May I withdraw all or part of it?
A. Yes. Upon written request of the insured, all or part of the unearned premium may be refunded.
Q. I wrecked my automobile which was furnished by VA under the provisions of Public Law 663, 79th Congress. Will VA give me another car to replace it?
A. No. There is no provision under the law to provide more than one automobile to an eligible veteran.
Mr. and Mrs. Bill McKinney and Mr. and Mrs. J. H. Griffin spent the past weekend in Whitesboro and Gordonville. They attended a golden wedding anniversary celebration.
Dick Fallis attended the Shriners Convention in Amarillo over the weekend.

BIG USED CAR BUYS
1948 New! 5-Passenger Studebaker
1947 2-door Chevrolet, Fleetline
1946 Ford Tudor, extra clean
1946 Ford Club Coupe, extra clean
1941 Ford Tudor, clean
1944 Ford Tudor, clean
1940 4-door Chevrolet, clean
SEVERAL CHEAPER CARS
Also few extra gallons of PRESTONE.
MARTIN & WALKER
DEALERS IN USED CARS
Corner 5th & Broadway Phone 62-M

Burial Insurance
Is Your Future Safe IF NOT
Make it safe by insuring with a company that has over \$60,000 in their mortuary fund with which to pay claims. We write burial insurance up to \$500.00 and will pay claims anywhere in the U. S. A.
"Not Idle Talk"
See R. M. Moorhead, our representative today or call 185 for appointment.
BROWNFIELD FUNERAL HOME
27 Years Service In Brownfield
ROY B. COLLIER, Owner

G I QUESTIONS AND ANSWERS

Q. I am a World War II veteran and would like to know how to get a concession to operate a stand at one of the VA hospitals?
 A. Under Public Law 636, Veterans Administration operates canteens with fountain service

and a stock of cigarettes, shaving cream, razors and similar items. Therefore, VA no longer lets out concessions.

Q. Can my National Service Life Insurance include coverage for total disability?
 A. Yes. For a small additional premium, there may be added to any NSLI policy a total disability rider which provides monthly payments to the insured while he

is totally disabled longer than six consecutive months. Such payments begin with the seventh month of such total disability.

Q. May I assign my National Service Life Insurance to a lender who will lend me money to go into business?
 A. No. National Service Life Insurance may not be assigned as payment of an obligation.

Q. I converted my NSLI about a year ago but have since let it lapse. Can my permanent plan insurance be reinstated by the payment of two monthly premiums?
 A. No. Only term insurance may be reinstated by the payment of two monthly premiums. In reinstating converted insurance on a permanent plan, all premiums in arrears must be paid with interest.

Three Baylor University students, E. B. McBurnett, Jr., Boyd Pierce, and Oscar Tyler will spend the Thanksgiving holidays here with their parents.

Sodium fluoride has been found to be the simplest and safest drug to use in worming hogs for the large intestinal round worms.

Light around the house may often seem dim at this time of the year when the evenings are longer. The lights from lamps can be increased simply by arranging for more and better reflection.

It's highly important for dairy calves to get plenty of good roughage early in life. They need the iron that's in it.

Noel Joy Can Go Up In Smoke

By DAVID TAYLER MARKE
 AP Newsfeatures

Each year fire turns Christmas, the most joyful time of the year, into tragedy in hundreds of American homes. But if parents knew the hazards surrounding a Christmas tree, and learned how to prevent tragic fires, says the National Safety Council, they could help keep Christmas as joyful as it should be.

How can you prevent accidents from ruining your holiday? All you have to do, says the Council, is to follow some simple rules.

First, buy a fresh, green tree. Put it in water outside of the house as soon as you get it home. If you live in an apartment, place it in the coolest spot in the apartment and turn off the radiator nearest it. Then, cut off the bottom of the trunk on a slant—at an angle with the line of the trunk—and stand it in one of the special tree holders with a water cup and fill it daily.

Plain water is best, says the Council. Chemicals to be added to the water, supposedly to fire-proof the tree, have not proved to be satisfactory. Some have made trees even more flammable. No fire proofing done at home can be depended upon.

Be sure that your tree is fastened with wire or cord to at least to points on the wall to prevent it from being pushed over by junior.

If junior is to help you trim the tree, reserve the lower branches for his contributions to the artistic effect. Do not, under any circumstances, use cotton or paper for decoration on the tree or around the tree.

Get your Christmas tree lights out of storage well in advance. Do it now, says the Council. Look over the wires and examine each socket carefully. If the socket is broken, if any of its parts appear to be loose, if any bare metal is visible where the wires enter the socket, then cut the socket out of the string and replace it with a new one.

If you use metal foil "icicles," avoid the possibility of a short-circuit by being careful not to allow the metal to come in contact with any lighting sockets or fixtures.

Don't attach too many light strings to one outlet. A blown fuse is the signal of a dangerous overload. Be sure fuses are the right size and never use a penny in a fuse socket.

Don't use lighted candles on the Christmas tree or with other decorations. Place tree well away from fireplace or any other location where it is exposed to sparks or strong heat. Also keep tissue wrappings away from heat.

On Christmas morning, provide a large basket, box, or carton for the gift wrappings removed from the presents. Remove the wrappings from the room as soon as possible after the gifts have been opened.

Other prevention hints are provided by the National Board of Fire Underwriters. They add that it is a good idea to provide a switch some distance from the tree rather than a plug, for turning the electric lights off and on; not to leave tree lights burning when no one is home; inspect the tree to see whether any of the needles near the lights have started to turn brown. If so, change the location of the lights. When the needles start falling, it is a good idea to take the tree down and discard it.

Miss Frances Rambo will spend the weekend with Miss Mary Baker in San Angelo, Texas.

Illiterates Plentiful In United States

FOR WORTH, Nov. 23 (AP) Editorial Writer Robert Hicks of The Star-Telegram has revealed some startling statistics on illiterates in the United States.

And he is fearful that they are a threat to the freedom of the press.

There are 2,800,000 people in the U. S. over 14 who can not read or write, he said, compared with 3,400,000 people who have four or more years of college.

Newspapers perform an invaluable service in reporting and interpreting the news, but Hicks said people must be able to understand and judge the facts or the effect is worthless.

He blamed disregard for compulsory school laws for part of this bad situation.

"In Texas we have a compulsory school attendance law," Hicks said, "but it obviously is not being observed. We have 1,500,000 children of school age and the average school attendance is only 1,000,000."

He said plugging the loopholes in the school law would help maintain not only freedom of the press but the value of this freedom.

Governor Proclaims Seal Sale

Naming tuberculosis as a major public health problem in Texas, Governor Beauford Jester officially proclaimed November 22 to December 25 as Seal Sale Season.

"Our tuberculosis associations disease that kills more than 2500 Texans a year," said Governor Jester. Stressing the fact that the Texas Tuberculosis Association and its affiliated locals derive the funds to carry on their work from the yearly sale of Christmas Seals, the governor urged everyone to give generous support to the fight against tuberculosis by buying and using Christmas Seals.

It's not too early to start thinking about your 1948 income tax return.



Put a profit-stretching John Deere No. 15 Cotton Harvester to work harvesting your cotton two rows at a time and you'll permanently eliminate the uncertainties of hand labor.

It's a remarkable machine that saves \$30 per bale over hand pulling... does a fast, efficient job in any crop that's suitable for mechanical stripping.

Designed to work with the John Deere "A" and "B" and Farmall "H" and "M" Tractors, the No. 15 will give you a full measure of value for your money. See us for details.

JOHNSONS IMPLEMENT

YOUR JOHN DEERE DEALER

JOHN DEERE - The Quality Name in Farm Equipment

Hanging Out The Wash

Here are some hints from Gladys Darden, assistant home management specialist of the Extension Service at Texas A & M College, for making the washday job a little easier.

Hang the clothes on lines located near the laundry area to have steps and time... and save energy by placing the clothes basket on a laundry cart of the youngster's wagon. An apron with large pockets or a bag hanging on the line will keep the clothespins in easy reach.

Hang the cup towels, pillow cases, and towels one-third over the line so you won't get dog-eared corners. The same goes for sheets and table cloths, except that should be doubled with the hems together.

By grouping the napkins and handkerchiefs together and hanging them over the line like other flat pieces, quite a bit of space can be saved. But don't hang them by one corner. They'll get dog-eared that way. Pin the shirts up by the tails, and hang the dresses, gowns, and pajama tops by their shoulder seams. Trousers, shorts, and pajama bottoms should be hung by the waist... and to make ironing easier, try using pants stretchers.

Hang the slips by the underarm section and fold all the flat clothes as they are taken from the line to reduce wrinkles as they are put in the child's wagon or the laundry cart, says Miss Darden.

Mrs. Estelle Smith of Valley Mills is visiting relatives here and at Plains this week.

Mr. and Mrs. N. D. Oakley of Colorado City and their daughters Rebecca and Jonida visited this weekend at the home of Mrs. Oakley's parents, Mr. and Mrs. Tom May.

The Century Club held a Sadie Hawkins dance November 18 at the American Legion Hall. Officers were elected for the coming year. They are as follows: Clarence Lackey president, J. T. Bowman vice president and Mrs. Tom Harris secretary.

The New Milling Sanatorium Mineral Wells, Tex.

An institution internationally known for the treatment of stubborn, chronic diseases. Address all communications to C. W. Irvine, Chief of Staff, or Mrs. Rawls, secretary. Telephone 780 P. O. Box 90

Mr. and Mrs. Ervin St. Clair of Muleshoe visited in the home of her brother, Mr. and Mrs. A. L. Stell here Tuesday. They also attended to business while here as they are the owners of the St. Clair Variety store.

Mr. and Mrs. Harvey Gage visited in Sudan Sunday, with Mrs. Gage's mother, Mrs. J. S. Billings.

HOUSES FOR SALE

Built at yard, ready to move. Sold F. O. B.

Yard. 2 Rooms to 4 Rooms.

REPAIR LOANS

We furnish labor and material.

36 MONTHS TO PAY

TERRY COUNTY LUMBER COMPANY

Phone 182

C. L. Aven, Jr., Mgr.

Martin Line, Asst. Mgr.



matched for beauty... matchless for economy...

Samsonite Luggage

in natural rawhide finish!

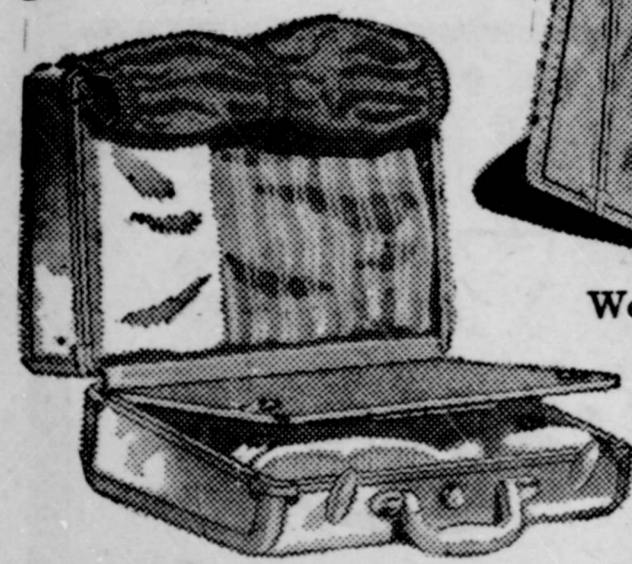

We're proud to have such a large selection of nationally advertised Samsonite, America's most popular luggage. Factory output is so tremendous that we can sell this fine luggage at rock-bottom prices... Your matched set costs less than you'd expect to pay for one piece!

Just check these features and compare:

- Light natural rawhide finish—not rawhide but better—a scuff-proof, mar-proof miracle covering!
- Rich, long-wearing interiors.
- Rugged "Strong-enough-to-stand-on" construction.
- Solid brass streamlined locks.

Come in today, for a set or a single piece!

- A. Vanity O'Nite... \$17.50
- B. Men's Overnight... 17.50
- C. Ladies' Convertible Case... 22.50
- D. Ladies' Wardrobe... 25.00
- E. Men's Two-Suiter... 25.00
- F. Pullman... 27.50
- G. Hand Wardrobe... 35.00*

*Superline Samsonite. Standard Samsonite prices slightly less. All prices subject to existing taxes.

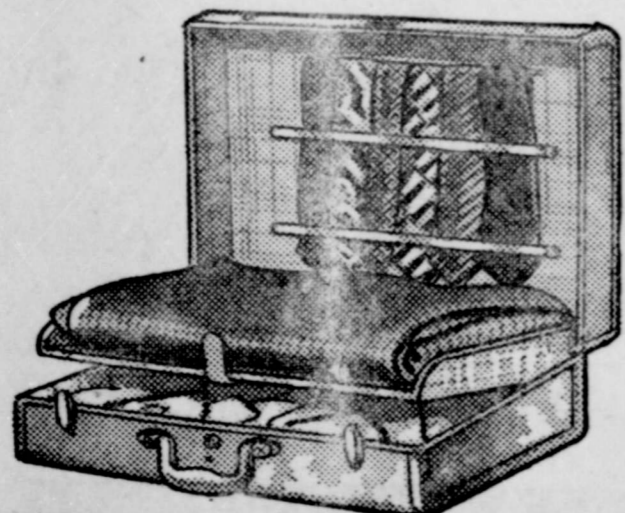

Strong Enough to Stand On!

Copeland Hdw.

In Building or Remodeling...

MAKE A MEMO ON COOKING



Your "Three Meals-a-Day" can actually be fun... if you'll just let a new Gas range pick up your cooking cares. Many modern and proven features are combined to form Gas ranges of distinctive beauty... of unexcelled performance. See your dealer and select YOUR Gas range today.

There's nothing like GAS for cooking...baking...broiling



West Texas Gas Company
 HELPING BUILD WEST TEXAS SINCE 1927

For Holiday Hauling and ALL HAULING

There are no trucks built that will give you greater hauling value... holidays or every day... than rugged, truck-engineered light, medium and heavy duty GMCs. They have gasoline engines that are basically the same as the war-famed "Army Workhorse"... heavy duty four- and six-cylinder Diesels of exclusive GM 2-cycle design. They have frames and axles, transmissions and clutches, springs and brakes designed for truck work. They are available in 22 basic series... in straight truck, tractor and dump models with wheelbase, chassis and equipment options to meet every road and load need. Many are now ready for quick delivery. Come in and get full facts on the one best suited to your job.

THE TRUCK OF VALUE

GMC TRUCKS

GASOLINE DIESEL

ROSS MOTOR COMPANY

720 West Broadway

Brownfield, Texas

Tri - Valley
PUMPKIN
No. 2 1/2
15c

Sweet Mixed
PICKLES
Libby
12 oz. 25c

Heinz
BABY FOOD
3 cans
25c

1c Sale
TREND
2 for
35c

5c sale
RINSO
1 large
1 small 40c

Everlite
FLOUR
25 lb.
bag \$1.60

Merrily You Roll Along
So happy with your Buys!
SATISFACTION GUARANTEED!



Chum
SALMON
Pound
can 49c

FARM FRESH FRUITS and VEGETABLES!
Piggly Wiggly

| | |
|---|-----|
| HAMS Wilson Certified 1/2 or whole | 59c |
| HAMS Armour's PICNIC 1/2 or whole | 49c |
| WEINERS | 48c |
| BACON , Wilson's | 69c |
| ROAST , Chuck | 59c |
| BACON , Cudahy Rival | 58c |
| CHEESE K Cheddar | 55c |
| BACON , slab smoked | 48c |

| | |
|----------------------------|-----|
| TISSUE Scot 1000 sheets | 12c |
| PICKLES, Betty qt. | 25c |
| DOG FOOD, Dash can | 15c |
| RAISINS H'hold 2 lbs. | 39c |
| Grape Juice, Wedmer qt. | 39c |
| TAMALES, Wolf can | 27c |
| Butter Beans, Brooks can | 18c |
| Pumpkin, Libby's no. 2 1/2 | 19c |
| MILK Tall can | 15c |

PIGGLY WIGGLY Personal Trimmings MEATS

| | |
|-----------------------------|---------|
| CABBAGE Mountain, pound | 5c |
| Carrots, lg. bunch | 10c |
| Apples Wash. Del. lb. | 15c |
| Cranberries 1 lb. cello bag | 29c |
| GRAPES red, lb. | 12 1/2c |
| LETTUCE Ice Berg lb. | 12c |
| Sweet Potatoes lb. | 12c |

Texas Juicy
ORANGES
5 Lb. Mesh Bag
25c

| | | | | | | | | | |
|--|-----|--|-----|--|-----|--|-----|---|-----|
| Hunt's, Heavy Syrup PEACHES No. 2 1/2 | 27c | Dromedary ORANGE JUICE 46 oz. can | 25c | Dromedary COCOANUT 4 oz. pkg. | 15c | Krispy CRACKERS 1 lb. box | 25c | Sugar Kist MARSHMALLOWS 8 oz., bag | 15c |
|--|-----|--|-----|--|-----|--|-----|---|-----|

PIGGLY WIGGLY

| | |
|-----------------------------|---------|
| MARGARINE Nucoa lb. | 35c |
| MARS CANDY 6 bar pkg. | 25c |
| PINEAPPLE Dole sliced no. 2 | 33c |
| PINTO BEANS Dorman no. 2 | 12 1/2c |

| | | | |
|---------------------------|-----|-------------------------------|---------|
| CORN Niblets 12 oz. | 19c | PEAS Shasta no. 2 | 12 1/2c |
| PEAS Green Giant can | 23c | DATES Dromedary pkg. | 25c |
| HOMINY, Marshall no. 2 | 10c | PECANS, Shelled lb. pkg. | 79c |
| KRAUT, Deer no. 2 | 10c | BABY FOOD Heinz, 3 cans | 25c |
| PORK & BEANS Marshall can | 12c | CHICKEN SPREAD Swanson can | 33c |
| GRAPEFRUIT JUICE 46 oz. | 15c | SPAGHETTI Franco American can | 15c |
| BEETS No. 2 | 14c | WHOLE SPUDS Dorman no. 2 | 13c |

PIGGLY WIGGLY

| | |
|-----------------------------|-----|
| GREEN BEANS, Alma No. 1 | 10c |
| TOMATOES, Texas can | 9c |
| BEANS & POTATOES Alma no. 2 | 15c |
| LIMA BEANS Dorman no. 2 | 14c |

| | | | | | | | |
|-------------------|-----|------------------------|--------|------------------------|-----|------------------------------|-----|
| Super Suds large | 35c | WAX PAPER 125 ft. roll | 23c | LARD Armour 3 lb. ctn. | 79c | SOUP, Campbell's Tom. 12 1/2 | |
| PALMOLIVE 2 cakes | 19c | SUGAR Cane 5 lb. bag | 47c | APPLE SAUCE no. 2 | 17c | KRAFT DINNER pkg. | 15c |
| FAB large box | 35c | SUGAR, pwd. lb. pkg. | 12c | Mothers OATS large | 44c | Raisin Bran, Skinners pkg. | 15 |
| SOIL OFF qt. | 43c | SUGAR, Cane 25 lbs. | \$2.32 | POST BRAN pkg. | 15c | MACARONI Skinners pkg. | 11 |

CLEAN STORE FRESH STOCK COURTEOUS SERVICE!

BAB - 0 CHORE GIRL
can 12c 2 for 15c

Piggly Wiggly

STEEL WOOL SILVER CREAM
lg. pkg. 10c Wrights jar 23c