

Football Season To Open Here Tonight - Brownfield vs Phillips

LOCALS EXPECTING TO FIND PHILLIPS A RUGGED FOE TONIGHT

The Brownfield Cubs climb 'way out on the proverbial limb tonight when they meet an aggregation from Phillips, erstwhile terrors of Class A Grid circles in an everything to lose and nothing to gain season opener tonight at Cub Field. Kickoff is scheduled for 8:15.

The everything to lose; nothing to gain situation is strictly a local point of view. Phillips, still a Class A team, could gain a world of prestige should they be able to attach the scalp of the AA Cubs to their belt.

Longtime rulers of the Class A roost, there is nothing to indicate that Phillips will be any less formidable than heretofore. Phillips has continually been successful in sidetracking Panhandle talent that would ordinarily go to Borger. Since Borger is also coming up with a strong team this season and might possibly be coming in for its share of the territorial talent supply, there is just the least bit of room for speculation.

Last Friday's scrimmage with Littlefield revealed several unexpected weaknesses in the local squad. Coaches expect to have these ironed out by game time.

Supt. McCollum announces that Adult Season tickets are now for sale at the drug stores and at his office in the high school building. He also calls attention to the fact that the west gate at the football field has been closed and replaced with a new one at the southeast end. Fans entering the south and southeast gates who wish to sit in the north bleachers are asked to pass around the field at the east end.

Zoning Ordinance Published This Week

The City Council is going to no little expense and trouble in having the Zoning Ordinance printed in the two local papers. The purpose of course is that the local citizens may familiarize themselves with just what the ordinance means.

Therefore, the Herald advises that when you are through with your paper that you clip out that part containing the map and ordinance and file them for future use and reference.

Three Cases Of Polio Reported Here

Three children, of two families residing in Terry county, were brought to Treadaway - Daniell hospital here last Saturday, and were diagnosed by physicians as having poliomyelitis, commonly known as Polio. They were a 14-year-old son and 12-year-old daughter of Mr. and Mrs. Bob Ballard of near Wellman, and an 11-year-old daughter of Mr. and Mrs. Geo. V. Boyer, of near Welch. They were all attending school, the two at Wellman, and one at Welch, just over in Dawson county. They reside some 15 miles apart, and it is not known of any connecting cause between them. The three were rushed to the special hospital at Plainview, recently set up and equipped for the purpose of treatment of such cases.

Two other children of the Wellman community were brought in Saturday night, but were returned home, pending further development. County health authorities urge all parents and teachers to keep close observation on the children.

Mrs. T. C. Hogue, Sr. and sons, T. C., Jr., and Carl visited Mr. and Mrs. Howard Hogue in Snyder over the weekend.

Why Don't The Farmers Organize?

Ever since the Old He was just a lad on an average poor Tennessee farm, and then on out to central and central west Texas, as a farm boy and man, we have heard the expression, "No use to organize the farmers. They won't stick." That expression used to make us as mad as a hornet, but we had to admit there was a bit to it.

But the day is fast dawning when the farmer will either organize, or else. The day laborer in all the industries which produce stuff that the farmer must buy, are tightly organized. It is to their interest to get every dollar they can for as short hours as possible. At the same time, they wish to buy from the markets what the farmer produces, just as cheaply as possible, thus holding down farm prices. Added to that, they are a potent power with congress and other legislative bodies in getting what they want.

And don't forget that the manufacturers are all organized to the hilt, and as fast as possible the wholesaler and the retailer are all following suit. Thus the farmer will find himself by far the largest body of any combination, fenced in by well organized minorities.

The Herald wishes its farmer friends all the luck in the world, and with everyone organized, he will need all the luck possible. There are some excellent farm organizations, but they have a woefully small percent of farmers in them. So, our advice, whatever it may be worth, is to get into one or more of these organizations and push like all blazes.

You owe it to your family to protect them. You owe it to yourself and your country.

New Knight Store Opened In Seminole

Announcement was made last week of the opening of the new J. B. Knight hardware and furniture store at Seminole. A full page in the Seminole Sentinel announced the event.

From a small beginning here in the twenties, this firm has gradually spread from Brownfield to neighboring cities. The Knight stores are housed in three separate buildings here, the hardware on the west side of the square, the furniture store on west Main, and the implement department on west Broadway.

Earl Denton, who has been with the company here for several years except the time in the service, is in charge of the new store.

British Red Cross Thanks Local Chapter

Mrs. Eldora White, chairman of the Red Cross activities here during the war, is in receipt of a lithographed certificate, signed by a Duchess, the head of the British Red Cross, thanking and expressing great appreciation to the local chapter for the good work they did, and for the bandages and medical supplies, sent them during the war.

Mrs. White feels sure all of the women who worked so faithfully, preparing bandages, will be glad to know their articles reached the needed destination and are duly appreciated by the recipients.

Mr. and Mrs. Bruce F. Edwards, of College Station, were here the latter part of the week visiting her parents, Mr. and Mrs. V. A. Bynum.

The Terry County Herald

Not Neutral—Not On The Fence—A Paper With An Opinion And A Purpose

VOLUME 42

BROWNFIELD, TERRY COUNTY, TEXAS, FRIDAY, SEPTEMBER 13, 1946

NUMBER 7

Allmon Jewelry
East Main
BROWNFIELD TEXAS

Only One Gin To Operate In Brownfield

With the cotton acreage cut by the drouth to a few hundred acres in Terry county only one gin will operate in Brownfield this season.

At present there or fourteen gins in Terry county. However, the gins at Union and Needmore will be rebuilt and will be ready for operation when we make another crop.

One or two more gins may run this fall in the county, this depends on what the crop makes.

The ginners and farmers are agreed we should not have another drouth; especially when cotton is selling for thirty cents a pound or better.

Local Bankers Attend School At Austin

R. B. Menefee and John J. Kendrick, cashier and assistant cashier of the First National Bank, respectively, attended the State Bankers school at Austin from Sept. 1st to 5th. Mr. Menefee stated that this school was sponsored jointly by the State Bankers Association and the University of Texas Bureau of Business.

Mr. Menefee stated that the time and expense of the school was well worth the price, and a course such as they got was greatly appreciated. He stated that bankers from all over the state attended.

President J. O. Gillham and Cashier Buddy Gillham of the Brownfield State bank were scheduled to go, but J. O. had to undergo an operation at a hospital in Dallas, necessitating Buddy remaining on the job here.

South Siders Petitioning For Gas

A petition to be presented to the City Council and the West Texas Gas Co., was being prepared at the Thomason store on the south side for circulation among the residents of that area, in order to try to get natural gas piped into their section.

Mack Thomason stated that there was 70 residents of that area, laying south of the draw without the convenience and comfort of gas, who are going to sign the petition.

While it might not be a fat proposition right now, the area is growing fast, and many new residents are planned as soon as material can be had, Thomason stated.

Storey Is Named District Organizer Of Postmasters

Postmaster Ray E. Lee, president of Texas Postmasters, recently appointed Wm. D. T. Storey, Littlefield postmaster, district organizer of postmasters for the 19th Congressional district.

The 19th district is composed of counties with over 100 postmasters in the territory.

The outstanding event of the year will be a meeting of these postmasters in some town to be selected within the district.

Speakers of the occasion will be Congressman George Mahon, post office inspectors, and other prominent postmasters in and out of the district. It is also expected that a number of the leading postal clerks will be in attendance and on the program.—Littlefield Leader.

What About Writing That Long Delayed Letter?

Our old, tried and true friend, Jeems Hurley Dallus, postmaster in general of Brownfield, confidently told us this week that the week of October 13-19th has been designated as National Letter Writing Week, and he wonders if a little article about the matter would be considered just another bunch of propaganda by the POD (postoffice department).

Not at all, James, we are glad in our humble way to help out in the matter, one among them being a thing you casually mentioned, that your postoffice here in Brownfield could revert back to a second instead of a first class postoffice as of now. And while the matter may be considered propaganda, it has many good ideas, one of which is the better our postoffice, our stores and our shops, the better for the Herald.

That would be from a selfish standpoint which all possess more or less.

The other and more logical reason is, that probably you have been thinking of writing a letter to a good old friend for weeks, months, years, but have never gotten around to it. Perhaps you should drop a word of love and cheer to that old mother or dad, or to some good old minister of the gospel that showed you a better way.

You can think of some one, many to write to. It don't take long, and stamps are cheap. The recipients will appreciate the letters, and you'll be helping yourself and the employees of the Brownfield postoffice and in fact all concerned. Write a letter.

Prominent Farmer Dies Suddenly

J. E. F. Young, well known farmer of the Union community, fell dead in his home Thursday afternoon of last week, with sudden attack of heart ailment. He was 63 years of age.

Funeral services were conducted at the Church of Christ at Grassland, Sunday at 3 o'clock p. m., by Minister Price Bankhead, and burial made in the cemetery there, under director of Brownfield Funeral home.

He is survived by his wife, who was present at his death. Also three sons, Lowell of Brownfield, Presley, Corona, Calif., and J. E. Jr., of Whittier, Calif.; two daughters, Mrs. C. P. Bullock, of Abilene, and Mrs. J. A. Norman, of Claremont, Calif. Also by three brothers and two sisters. His pallbearers were all nephews.

We Want Your News Items

If you have:
Gone visiting
Had guests
Given a party
Married
A new baby
Or any other item of local interest, please let us know about them. We always appreciate it.

Mrs. Flora Minor, of Bowie, is here on an extended visit with her daughter, Mrs. L. A. Rhyne and Mr. Rhyne.

Bargain Center Celebrating 11th Anniversary

Eleven years ago Mr. and Mrs. Sam Kirschner came to Brownfield from Hollis, Okla., and opened their store here on the west side, which is still their location. This week, the store is celebrating its 11th anniversary in Brownfield with a big sale, appearing elsewhere in this issue.

In October, 1943, Mr. and Mrs. Kirschner were joined by their son, Martin, and family, who had been practicing law in Kansas City. He is manager of their store at Stamford, established last fall.

In October 1945, their son-in-law, Sid Rudin and family joined the firm. He had been chief engineer at an ordnance plant in Joliet, Ill., during the war.

Jerry Kirschner of Oklahoma City, joined the firm this year in March. Before the war, he had a legal practice in that city, but joined the army and ended his army career as Lieutenant-Colonel, located in the Philippines.

Veteran Santa Fe Conductor Passes

A phone call from Herman Trigg Tuesday stated that R. E. Graves, husband of Herman's mother by her second marriage, had passed away about 3 A. M., Tuesday morning. Funeral arrangements had not been completed at that time. Mr. Graves had been an employee of the Santa Fe railroad some 45 years, some 25 as a passenger conductor.

Besides his wife, he leaves two sons that we know of, one a resident of Bangs, Texas, and the other on the editorial staff of one of Washington, D. C. dailies. Funeral arrangements were deferred pending arrival of his son from Washington.

Mr. Graves also leaves an aged mother, 92, at Temple, Texas. Mr. Graves was a man that naturally made friends, and he had a host of them. He lived about eight hours after being attacked by coronary thrombosis.

Mrs. Lillie McPherson Taking Subscriptions

The Herald wishes to announce to its readers and friends that Mrs. B. L. (Lillie) McPherson is taking subscriptions to the Herald, new or renewal. Any help rendered Mrs. McPherson will be greatly appreciated by the publishers.

People who have been in Brownfield or Terry county for any length of time will remember that Mrs. McPherson lost her husband, who was highway superintendent here, in an accident a few months ago.

Mrs. McPherson stated that all of her family were married and gone, and that she felt she would just love to get out and do some work in which she could meet people at their homes and talk with them.

COUNTY SINGSONG MEETS SUNDAY AFTERNOON

We are requested to announce that the Terry County Sing Song will meet Sunday afternoon, the 15th, at 2:30 P. M., at the West Side Mission Baptist church. All good singers invited and urged to be present.

Kendrick Member State Executive Committee

A dispatch received by the Lubbock Avalanche-Journal from the State Democratic Convention at San Antonio, was relayed to Clovis Kendrick at the First National bank, Wed., stating that his dad had been elected a member of the State Democratic Executive Committee. Mr. Kendrick is president of the First National bank here.

R. M. has always taken more or less interest in state politics, but never has taken a radical attitude about men or measures—just an old line Democrat. He has always been willing to and anxious to do whatever he can to further the party interests.

It was on his strong shoulders that the writer finally got rid of the County Democratic Chairmanship back about 1920. R. M. had just moved here the year before from Plains and established the First National bank, and we just slipped his name and his alone on the ticket "unbeknownst" to him.

But he served a number of terms faithfully and efficiently, and so far as we know he nor any other chairman has ever had a contest on their hands. But he got rid of the job just like we did, by slipping Joe McGowan's name on the ticket.

Much Green Feed Going Into Silage

The Western Stockyards here are grinding much green feed, filling their trench silos at their plant. They expect to put away thousands of tons.

Many others will save their late feeds that may not mature into grain because of drouth, by putting it into silos.

Windstorm Insurance Payments Reduced

Glen Akers and other insurance men of this city, wish their customers to understand that the recent reduction of payments for windstorm damage is no fault of theirs, but the insurance companies are making the reduction by order of the Board of Insurance Commission of Texas. The situation has been brewing for some time, and that situation is about as follows:

For the past nine and a half years, the insurance companies doing business in Texas have taken a loss of some 32 million dollars on storm insurance, mostly wind and hail in Texas, above the premium payments they have received. So in order to equalize matters the commission has allowed the reductions from the stated payments.

It seems to work out something like this: Farm losses deductible by \$50, but this may be distributed over a number of damaged buildings. In cities or towns, \$100 reduction from the face of the policy, confined to the residence, as the garage is usually covered in the same policy.

If interested, and wish further information, we advise that you consult with your property insurance agent, and get the low down. He'll be glad to explain matters. May we state in conclusion that this does not affect your fire insurance part of the policy in the least.

County Health Unit Speaks Out On Polio

The local county health unit gave out the following statement this week:

Three (3) cases of poliomyelitis was reported to the South Plains Health Unit on Saturday, 7 of September, two cases in Terry county, one case from Welch School District in Dawson county.

Poliomyelitis is caused by a specific filterable virus. The source of infection is from nose and throat discharges of infected persons and more frequently from those not suffering from a recognized attack of the disease. The virus is also found in bowel discharges. The exposure to the disease and the time of the appearance shows within 7 to 14 days. Recognition of the disease; a moderate amount of fever, usually headache, stomach and intestinal symptoms such as vomiting and constipation, drowsiness alternating with irritability, sensitive to touch of muscles, stiffness of neck and spine, exaggeration of muscle reflex at first and later weakness of muscles, some cases do not have paralysis, such cases are called abortive type.

The period of restriction of visitors for two weeks from onset and the care in bed of the patient extends beyond the period of presumed communicability of the disease. All children with fever should be isolated in bed, call your physician at once. Protect your children against unnecessary contact with other persons, especially those outside their own homes in the presence of an epidemic.

Avoid physical strain in children during an epidemic or in case of known exposure avoid unnecessary travel and visiting during prevalence of the infection.

Strict sanitation should be put into operation, such as destroying flies and their breeding places, sterilize all utensils before they are used. Do not eat or drink at public places that do not properly sterilize all dishes, cups and glasses.

Several cases of streptococci, a throat and mouth infection, has also been reported to the county health officers, and the public is again urged to use great care in food and drink sanitation.

Sugar Stamp No. 49 Extended To Sept. 30

Validity of sugar stamp 49 has been extended until Sept. 30 by the Office of Price Administration because of the general scarcity of sugar. Many housewives, the OPA said, have been unable to locate sugar to "spend" the stamp.

Stamp 51 became valid Sept. 1 and Stamps 9 and 10, called spare stamps, expire Oct. 31.

LIONS TO SPONSOR BOYS PATROL

The Lions club voted Wednesday to sponsor and air in the organization of a boys police patrol to guard the school children in crossing streets near the schools. Several of the larger boys will alternate on duty, and likely be in uniform.

Statutes of small children are being prepared to stand in streets approaching the schools.

The Herald

Brownfield, Texas

Entered as second-class matter at the postoffice at Brownfield, Texas, under the act of March 3, 1879.

A. J. Stricklin & Son
Owners and Publishers

A. J. Stricklin, Sr., Editor-Mgr.
A. J. Stricklin, Jr., Ass't Mgr.
Subscription Rate
In The Trade Area \$2.00
Service Men and Women 1.50
Out of Trade Area \$3.00
Advertising Rates on Application

MEMBER 1946
TEXAS PRESS ASSOCIATION

MEMBER
PANHANDLE PRESS ASSOCIATION

National Advertising Rep.
American Press Ass'n
225 W. 39th St. New York, N. Y.

"As Maine goes so goes the nation," was the saying long ago, but of late years, "as Maine goes, so goes Vermont," has proven more appropriate. However, we are still sticking out our chin that the next congress will be Republican, and the Senate won't miss much. The country would have swung back to more conservatism four years ago, if we had not been in a war. Maine Republicans made a clean sweep, Tuesday.

Our advice to those who like the feel of their feet on the accelerator and their hands on the wheel, and their minds a thousand miles away, is to perk up a bit and remember that school is now in session; that small, medium and large kids are crossing the streets and highways, and that most of them are just kids and don't always stop, look and listen. We have lived several years just across the street, almost, from the West Ward school, and we still see both men and women with good common sense whiz by like they were going to a fire. These people would not be guilty of the life of your little fellow for anything on earth. People are all pretty sympathetic. But they just don't think, lots of times, and take all kinds of chances when they have their hands on the wheel. No, we do not go so far as to say that there was "a nut at the wheel." We know better than that. Please remember that a lot of your best and truest friends have children going to school, and that these children sometimes carelessly cross the road or street. Drive carefully.

Jeff McLemore, special writer of the Dallas News, and himself a GI, is a self admitted lobbyist at Washington. He even admits that he may have to register as such at the capitol. But Jeff is stirred up, and he wants to see less palatial cocktail lounges and bars and more homes for ex-service men built. He wants to get GI families out of hen coops, spare garages and dog houses, instead of so many places for amusement of the rich. Our hopes go right along with Jeff in his worthy undertaking, and if he needs some help in getting his lobby permit, we are willing to circulate a petition. Let more homes for our returned service men and less cocktail bars be our motto.

Gov. Coke Stevenson is reported to have said that the demand pro and con redistricting is more or less evenly divided, according to reports reaching him, and he may be right. Yet, Governor Stevenson knows too much about law not to realize that each session of the legislature for the past 25 years has violated its oath by not redistricting the state in legislative and judicial districts. Of course the representatives in north and east Texas with from 27,000 to 32,000 population, do not want their districts bothered. They don't give a tinker's dam if this district does have near 150,000 and some of the south Texas districts almost as much or more. In Pennsylvania, they tell us that when they refuse to redistrict after a census, the whole works have to run as

senators or representatives at large, a statewide vote. So they get busy up there.

Those bozos up at Washington loaded out another ship this week for the Yugoslavians, despite the fact that Herbert Hoover and some of the army men in that section warned the "good Samaritans" at Washington that the Jugo army, and among them those that practice shooting down American fliers, were getting the food. People out in this section of the hinterland are beginning to believe that somebody at Washington is getting a rakeoff on food sent to such countries as that. Could be.

And so, Dictator James Caesar Petrillo is going to run the Texas State Fair this year—or is it the Chicago Fair? Well, so far as we are concerned, Petrillo and Jimmy Dorsey can have the whole mess. We hope the liberty loving people of Texas cut the fair this year and every year that outsiders tell us what we can or cannot do. As for us, we don't intend to get much closer than we are right now, and we generally get a season pass. Yup, we may have won the war overseas, but we have lost it at home.

It is reported that the average farm wife puts in 64 hours per week at work. We wonder why some fellow with a carpetbag has not appeared to organize them. No forty hour week with housewives, or two weeks paid vacation per year. Hardly. But they deserve it.

This week and last we received requests from the Texas League of Nursing Education for some help in getting more girls and young ladies to take nurse training as the supply of trained nurses in Texas as well as all over the nation is getting woefully low. This week they are joined by the Texas Medical Association, calling attention to the dire need of more nurses. Some newspapers may take the position that the lack of nurses in training is the headache of the training schools and the medical profession, who think it unethical to advertise. But, the newspaper is a semi-public institution, and should on occasion forget dollars and cents to help out. Here is the situation in a nutshell. Nurses in training are getting less and less each year. For instance, they had dropped to 1137 in 1945 in the 37 accredited training schools, mostly large hospitals of the state, and the figures up to the present this year is around 300. As long as we get sick we have to have nurses as well as a physician. If you know of a young lady that has not decided on the profession she aims to follow, you might encourage her to learn to be a trained nurse. Let's all help.

SUB DEB CLUB NOTES

The Sub Deb Club met at the home of Naomi Thompson, Sept. 3, for a business meeting. The club members discussed a raffle which they are going to have.

The following officers were elected: President, Patsy Murry; Vice-President, Joanne Price; Secretary, Scharlyn Daniell; Treasurer, Nancy Morgan; Reporter, Mary Tankersley; Corresponding Sec., Barbara Jean Miller; Scrap Book Keeper, Chloe Marion Schmidt; Club Tamer, Von Forbus; Rushee Captains, Norma Jo Boyd and Shirley Summerhill; Entertainment Committee Chairman, Naomi Thompson.

Girls retiring from these offices were: President, Norma Cary, Vice Pres. Patsy Murry, Secretary, Norma Jo Boyd; Treasurer, Shirley Summerhill; Reporter, Melva Jo Waters; Corresponding Sec., Joanne Price.

Billy Joe Lewis was elected the Club Heartthrob; Cheryl Price was elected Club Mascot; Jackie Allen elected Club Sweetheart, and Mary Tankersley was the retiring Club Sweetheart.

Club members present were: Norma Cary, Patsy Murry, Mildred Copeland, Barbara Miller, Barbara Nell Harrel, Von Forbus, Melva Jo Waters, Shirley Summerhill, Chloe Marion Schmidt, Barbara Benton, Sherry Harris, Scharlyn Daniell, Jackie DuBose, Lois June Foster, Naomi Thompson, Cynthia Black, Betty Ferguson, Frances Price, Margie Cary, Joanne Price, Lois Stevens, Nancy Morgan, Mary Tankersley.



MOHAMMEDANS GO BESERK . . . Members of the All-Indian Moslem league are shown demonstrating in London for "Pakistan," an All-Moslem independent state in India. The following day bloody riots broke out in Calcutta, India, between Moslems and Hindus. Some two thousand persons were killed and other thousands injured. British troops in armored cars fired repeatedly on mobs of looters, but street battles went on unchecked.—Sound Photo.

LOOKING AHEAD
By GEORGE S. BENSON
President—Harding College
Searcy, Arkansas

Undulant Socialism

A sick republic, like a human invalid, passes through a crisis in the course of almost any protracted illness. After the crisis, the patient rallies toward recovery or sinks with alarming haste toward the end. Whatever is to be done after a crisis must be accomplished with dispatch, or it is too late. The English government passed through a crisis approximately a year ago.

Since England's current administration proclaimed itself owner and operator of the coal mines, Britain has been viewed popularly as Socialistic—one of the collectivist nations. Not all the individuals in the Empire are socialists. Large elements are not. But this large minority is being forgotten. Curtains are being drawn. The crisis is over and England has gone left.

A Long Time Dead.
There is something strangely final about it when a free people turns its course toward State Socialism. Liberty never comes back without a revolution and then it's not the same. Such is the testimony of recorded history. Industrially, England is a coal country and private enterprise lost its last stronghold on the enchanted island when King Coal surrendered.

Now the ailment that prostrated John Bull has been communicated to Uncle Sam. The symptoms are unmistakable as undulant fever; wave upon wave of collectivist power, with a show of growing intensity. Our government has taken over our coal mines from their owners because of work stoppages through strikes—strikes by the best paid group of mine workers on earth.

Here's the Pattern

I think perhaps the workers ought to have had an increase in pay, which they no doubt could have obtained without striking. Nevertheless, they struck and government took over the business long enough, at least, to close a new contract giving an increase of \$1.85 a day per man and a royalty of 5c a ton on coal to give their union a "welfare" fund. The new "welfare" fund has no relation to the union's sick and accident fund, already large.

The new contract will raise the price of coal 25c to 30c a ton and build up the "welfare" fund at the rate of 25 million dollars a year. The Senate has approved the executive department's right to impose this contract on the mine owners when they take their property back. This is an attack of the undulant socialism.

Works Like This:

Government can now control the cost of coal to the owner of a mine. By fixing labor's wage, a ruler can make coal production cost whatever suits his fancy. Government already controls the price of coal to the consumer through the workings of the OPA. The neck of the coal industry is in a legal nut-cracker and government has the power to choke it to death at will—that, or take it over entirely.

With the sanction of Congress, which I hope never comes, federal officials can do to any industry what they are doing to coal. Each assault on freedom will be one more attack of the dread disease, undulant socialism. It works like the fever which, scientific men say, can be cured in rare instances if vigorous treatment is begun in the early stages.

A good stand of lespedeza seed is generally worth far more than the grazing value it offers.

U. S. Department of Agriculture has announced a grain export goal for 1946-47—400 bushels of all grains and grain products.

SANTA FE CARLOADINGS

Santa Fe System carloadings for the week ending September 7, 1946, were 23,092 compared with 21,865 for the same week in 1945. Cars received from connections totaled 11,023 compared with 10,647 for the same week in 1945. Total cars moved were 34,115 compared with 32,512 for the same week in 1945. The Santa Fe handled a total of 38,803 cars in the preceding week of this year.

PLAINS NEWS

Mr. and Mrs. J. A. Rushing of Tokio were visiting in the home of their son, Dad Rushing and family Sunday.

Mrs. W. K. Whisnant and children of Andrews visited her parents, Mr. and Mrs. M. E. Dumas, over the weekend.

Mr. and Mrs. John Puerwer of Wellington and Mrs. Paul Peters of Austin spent Saturday night and Sunday in the home of their brother, Mr. and Mrs. L. D. Camp. Mr. and Mrs. H. H. Heath and Dick, of Brownfield, were over Sunday visiting friends.

Mr. and Mrs. Charlie Anderson and family of Levelland visited relatives here Sunday.

Mrs. Kit Morris and Mrs. J. H. Morris were shopping in Brownfield Saturday.

Mr. and Mrs. Elmer Cross were in Lubbock Saturday.

READ HERALD WANT ADS

Under Texas Skies
Devoted to a better understanding of the Lone Star State
By A. Garland Adair, Vice-Chairman Centennial Commission,
VOL. III AUSTIN, TEXAS NO. 1

Two Unit Program for Statehood Centennial

Sympathetic and cooperative with a campaign to encourage universal observance of the high-lights of Texas history, unique, inspiring and timely, Chairman Karl Hohlitzelle of the Texas Centennial Commission has authored the idea of improving conditions on Texas farms also as a practical and far-sighted phase of the program.

TEXAS TRENDS

- 1. By 1880 many counties had reached maximum per acre yield.
 - 2. By 1890 many counties were suffering from loss of their fertile top soil which was and is going to the Gulf.
 - 3. By 1900 discarded fields were multiplying rapidly.
 - 4. By 1910 towns, those under 2,500 population, were slipping. During the 1st and 2nd postwar decades over half of them lost their banks, all of them lost most of their business. Churches and schools were hard hit.
 - 5. By 1920 smaller cities were gaining very slowly; some were slipping. During the 2nd postwar decade all, except those with new oil, with big federal or state projects or with Jersey cows lost heavily in bank deposits and in retail and wholesale business. Churches and schools suffered.
 - 6. In the 2nd postwar decade growth of Waco and McLennan County fell far below any decade since 1890, growth of Fort Worth and Tarrant County fell far below any decade since 1900 and growth of Dallas and Dallas County fell far below any decade since 1910.
- A 30-year study using nationwide prices, shows: (A) War creates shortages with high prices and high wages; (B) Peace creates surplus with low prices and wages. Farm incomes drop first, then wages, then retail and wholesale business, then bank deposits.
- The town suffers soon after the drop of farm income, the small city may prosper a few years more; while prosperity lingers in the big city several years after leaving the smaller city. Ultimately a drop in farm income brings declines all along the line.
6. A 40-year study of factory records of eleven cities shows: Industrial prosperity depends absolutely on farm prosp-

CITATION BY PUBLICATION

THE STATE OF TEXAS
TO: J. C. Wages, the heirs and legal representatives of the said J. C. Wages, the wife of the said J. C. Wages if he be married, the legal representatives if they be dead,
GREETING:

You are commanded to appear and answer the plaintiff's petition at or before 10 o'clock A. M. of the first Monday after the expiration of 42 days from the date of

CARD OF THANKS

We wish to extend our most heartfelt thanks to our friends and neighbors for their help and kind words of sympathy in the illness and death of our son, grandson, and nephew.

Mr. and Mrs. A. V. Beauchamp and Jimmy,
Mr. and Mrs. J. W. Beauchamp and family,
Mrs. W. T. Patton and family.

One million of the World War II veterans who left farms already have or will return to the farms, the Veterans Administration reports. Ninety per cent of these expect to be farm operators.

Misses Merideth Smith and Nancy Boswell, of Lubbock, were weekend guests of Judy Griffin.

Mon Telford, Jr., left Saturday for College Station to enter A. & M. His wife, Jerry, will join him as soon as living accommodations can be found.

KARL HOBLITZELLE
At a meeting of the Technical and Planning Committee in Austin January 6, 1946, Chairman Hohlitzelle said:
"What we would like to do is to tie-in this program, with its historical background, with other programs underway for the employment of returning veterans. Certainly, if we can revitalize agriculture, if we can bring about more prosperous conditions in the small town and in the rural areas, it will mean the creation of numerous additional jobs for these boys. It will mean that many boys will go back to the farm, who otherwise would not be content there under present conditions."

Academy of Science
The Texas Academy of Science is on the march. F. B. Plummer of the University of Texas is its President. The annual convention will be held in December at Dallas. Southern Methodist University will be the host. The centennial theme will permeate the program. A record membership is a fine tribute to President Plummer's splendid service to the Academy in particular and to Science generally.

issuance of this Citation, the same being Monday the 21 day of October, A. D., 1946, at or before 10 o'clock A. M., before the Honorable District Court of Terry County, at the Court House in Brownfield, Texas.

Said plaintiff's petition was filed on the 5 day of September, 1946. The file number of said suit being No. 3241.

The names of the parties in said suit are: James A. Shepherd, as Plaintiff, and J. C. Wages, the heirs and legal representatives of the said J. C. Wages, the wife of the said J. C. Wages if he be married the legal representatives of the heirs of said J. C. Wages if they be dead, as Defendants.

The nature of said suit being substantially as follows, to-wit:

Plaintiff sues for the Title and possession of Lot Number Six (6) in Block No. 79, of the Original town of Brownfield, Texas, alleged among other things that he was on or before the 1st day of September of the year 1946 in legal possession of said property that on that date, Defendants unlawfully entered upon said property dispossessing Plaintiff of the possession thereof. Plaintiff pleads further the three, five, and ten year statute of limitations.

Issued this the 5 day of September, 1946.

Given under my hand and seal of said Court, at office in Brownfield, Texas, this the 5 day of September, A. D., 1946.

ELDORA A. WHITE, Clerk
District Court,
Terry County, Texas. 9c

Geo. S. Berry-Sam H. Allred
Berry & Allred
Attorneys at Law
Phones Conley Building
5142-5401 Lubbock, Texas

Dr. W. A. Roberson
DENTIST
In N-11 Building Next
To Hospital
Brownfield, Texas

Burton G. Hackney
Atty-at-Law
Practice in All Courts
Suite No. 3
Brownfield Building

Food for Freedom
Only insurance can repay your losses when fire destroys farm buildings and their precious contents. Are you adequately covered with insurance? See us.

E. G. AKERS
Bonds, Abstracts
Insurance

Just an hour's drive to Lubbock and West Texas' largest stock of monuments. We buy in carlots, for cash, with great savings in freight and cash discounts. All work set by experienced workmen. Come whenever convenient; you are always welcome.

SOUTH PLAINS MONUMENT COMPANY
2909 Ave. H Lubbock
Our 30th Year

Krueger, Hutchinson and Overton Clinic
GENERAL SURGERY
J. T. Krueger, M. D., F.A.C.S.
J. H. Stiles, M. D., F.A.C.S. (Ortho)
H. E. Mast, M.D. (Urology)
EYE, EAR, NOSE & THROAT
J. T. Hutchinson, M. D.
Ben B. Hutchinson, M. D.
E. M. Blake, M.D.
INFANTS AND CHILDREN
M. C. Overton, M. D.
Arthur Jenkins, M. D.
J. B. Rountree, M. D.
OBSTETRICS
O. R. Hand, M. D.
Frank W. Hudgins, M. D. (Gynecology)
INTERNAL MEDICINE
W. H. Gordon, M. D., (F.A.C.P.)
R. H. McCarthy, M. D.
GENERAL MEDICINE
G. S. Smith, M. D. (Alergy)
R. K. O'Loughlin, M. D.
X-RAY AND LABORATORY
A. G. Barsh, M. D.
LUBBOCK MEMORIAL HOSPITAL
PATHOLOGICAL LABORATORY, X-RAY AND RADIUM
School of Nursing fully recognized for credit by University of Texas
J. O. BUSH Jr., Administrator J. H. Felton, Business Mgr.

Notice Of Sale

The Brownfield School Board is offering for sale to the highest bidder that block of land joining the Lubbock highway, just west of the football field, the dimensions being 210 by 130 feet.

They are offering for sale school property at Tokio, Texas:

One bus barn, approximately 30 by 50 feet; wooden frame; sheet iron walls and roof.

Pump, well casing and sucker rods.

1,000-gallon butane tank and approximately 400 feet of gas pipe and equipment.

2 small overhead wooden water tanks.

Two outdoor toilets.

Items must be bid on separately. The Board reserves the right to reject any and all bids.

The bids must be sealed and accompanied by cash or check amounting to 20 per cent of your bid. Bids will be opened and considered at the regular meeting of the Board the night of October 7, 1946.

Also, for sale, the brick school building at Tokio.

Brownfield School Board 7c

H. B. VIRGIL CRAWFORD
ATTORNEY
Civil Practice Only
Brownfield, Texas

Dr. A. F. Schofield
DENTIST
Alexander Bldg North Side
Square
Brownfield, Texas

BROWNFIELD FUNERAL HOME
Modern Ambulance Service
25 Years Service In
Brownfield, Texas
PHONE 185

Tom Crawford
ELECTRIC
Licensed and Bonded Electrician. Repairing — Contracting — Neon Sign Maintaining. Located at Terry County Lumber Co., Phone 182.

Money To Loan
On West Texas Farms and Ranches Cheap interest. Long term loans.

Robert L. Noble
West Side Square

GEO. W. NEILL
ATTORNEY AT LAW
Specializing in contracts, conveyances, probate and land titles
OFFICE: 1st Floor Neill Tower

McGOWAN & MCGOWAN
LAWYERS
West Side Square
Brownfield, Texas

X-RAY—
COLON UNIT—
ELECTRO-THERAPY—
Phone 254
McILROY & McILROY
3 blks. north Baptist church

Dr. H. H. Hughes
DENTAL SURGEON
Alexander Bldg. Phone 261

Back to School and he doesn't care!

Boys like to wear Tuffies Out of The West the year 'round- Yes, Mothers like 'em too 'cause they save wear and tear on dress up clothes- make wash days easier.



Made of Lane Blue Denim— one of Lane's Finer Fabrics.

Tuffies Out of The West Blue Jeans are styled right and made right with heavier 8-oz. Lane Cotton Mills Denim. They're sanforized shrunk, copper riveted, double-stitched with orange thread and have inside swinging pockets.

Sanforized Shrunk
In Sizes 6 to 18 ---- \$1.98

Blue Denim Cowboy Pants

Specially Offered For
Our 11th Anniversary
Sale

**BROWNFIELD
BARGAIN
CENTER, INC.**

Society . . .

First Meeting Of Alpha Omega Club Is Reassembly Tea

The first meeting of the Alpha Omega Study club was a reassembly tea held in the home of Mrs. P. R. Cates, Tuesday afternoon at 4 o'clock. Members answered roll call by telling what they could do to be better club members.

Mrs. Cates gave the president's message, followed by a talk on, "How Well Do You Know Our Constitution and By-Laws," by Mrs. Clarence Lackey. Mrs. V. L. Patterson, as committee chairman, gave a paper, titled, "Looking Ahead," which is a resume of the plans for the coming club year.

The club color scheme was carried out on the refreshment table which was laid with a white maderia cloth and centered with an arrangement of maroon flowers and candles. Mrs. N. L. Mason presided at the punch bowl and was assisted by Mrs. Sam Teague.

Members present were: Mesdames Finis Carter, Virgil Crawford, Jack Ellis, Grady Goodpasture, Jake Gore, Jack Hamilton, Roy Herod, Tommy Hicks, Wayne C. Hill, Walter Hord, C. L. Horn, Clarence Lackey, Arlie Lowmore, N. L. Mason, Bill McKinney, Robert Noble, Homer Newman, J. L. O'Dell, V. L. Patterson, Marner Price, Sam Teague, Chad Tarpley and C. L. Truly.

MRS. H. McWILLIAMS ENTERTAINS GOOD NEIGHBOR CLUB

The Good Neighbor club met in the home of Mrs. Henry McMillian, on Thursday, Sept. 5.

The afternoon was spent in quilting.

Kool-ade and cookies were served to Mrs. W. H. Wagner, Mrs. L. V. Wagner, Mrs. Jack Wagner, Mrs. Henry Jefferies, Mrs. Huston Stephens, Mrs. Weldon Fenter, the hostess and nine children.

Our next regular meeting will be with Mrs. Henry Jefferies.

Everyone bring your own needle work, and everyone come Thursday, Sept. 19.—Reporter.

RUTH CLASS HAS LUNCHEON

The Ruth Sunday School class of the First Baptist Church met in the church, Wednesday noon, for their monthly covered dish luncheon and business meeting. Mesdames Boyce Holder and Tony Swindle were hostesses.

Those present were: Mesdames J. R. Wright, Dick Graves, Harold Denton, Ted Hardy, A. A. Brian, J. D. Shewmake, J. E. Mathews, and E. B. Shewmake.

George Wade knows how to win friends and influence people, at least the youngsters. He handed out bubble gum as a free treat Monday in his drug store.

TRY A HERALD WANT AD

Mrs. Tarpley Introduced At Tea

Mrs. M. G. Tarpley entertained with a formal tea in her home Friday from 4 to 6 o'clock to introduce her daughter-in-law, Mrs. G. W. (Boy) Tarpley to her friends. Receiving the guests were: Mrs. Tarpley, the honoree and Mrs. Walter Hord. Mrs. Jack Bailey registered the guests.

The tea table was laid with a floor length cloth of lace over blue and centered with an arrangement of pastel colored asters and baby breath. White candles in triple candelabra flanked the centerpiece. A silver tea service and crystal table appointments were used. Mrs. Chad Tarpley presided at the tea service with Mesdames Bill Gore and Ruth Huckabee assisting her in serving.

Mrs. Tarpley was strikingly dressed in a two piece formal of grey crepe, with a buttoned front, fitted bodice adorned with collar and cuffs of heavy white embroidery. She wore a corsage of pink roses. Other members of the houseparty wore corsages of roses in shades to match their gowns.

During the calling hours, selections by Gershwin and Strauss were played softly on a record player. Seventy guests were registered.

Prospects are still good for a record-sized corn crop, estimated at 3,442,202,000, U. S. Department of Agriculture reports.



GREETINGS, IKE . . . A charming panamanian girl, dressed in native La Pollera costume, is captured by the warm and friendly smile of genial General "Ike" Eisenhower during a temborito dance while on visit to Panama.



CHEMISTRY'S HIGHEST . . . Prof. Roger Adams, University of Illinois, one of leading organic chemists, who has been awarded the Priestley Medal of the American Chemical society—the organization's highest award for 1946.

Good Neighbor Club Shows New Bride

The Good Neighbor club and other friends of Mr. and Mrs. Milton (Jack) Wagner, gave them a wedding shower on Tuesday night, Sept. 3, in the home of Mr. and Mrs. Huston Stephens. Games of 42 and Bingo were played. Then the gifts were presented in the form of a treasure hunt.

Those present were: Messers and Mesdames W. H. Wagner and Nadine, Hugh Harred and Martha, M. B. Stone and family, C. L. Buckner, Weldon Fenter and family, L. V. Wagner, Maurine and Bryce, J. R. Davis and Thelma, Grady Davis and James R., L. G. Smith, Clyde Taylor and Sandra, Gene Harred, Billie Harred and Bobby, Charles J. Beavers, Walter Watson and James, G. W. Luker and Raleigh, Helen Donathan, Pat and Peggy Etter, Betty Jo and Belvin White, the hostesses and honorees.

Twenty-three were not present who sent gifts. Mrs. Jack Wagner is a member of the Good Neighbor club.

SUB DEBS MEET AND DISCUSS SLUMBER PARTY

The Sub Deb club met at the home of Norma Jo Boyd, Sept. 10, for a business meeting. We discussed a slumber party, to be given at the home of Frances Price, Friday, Sept. 13. Plans were made for presentation.

Members present were: Sherry Harris, Scharlyn Daniel, Betty Ferguson, Lois June Foster, Lois Stevens, Melva Jo Waters, Patsy Murry, Von Forbis, Margie Cary, Frances Price, Barbara N. Harrold, Nancy Morgan, Betty Boone, Wanda Winn, Norma Cary, Jackie DuBose, Naoma Thompson, Norma Jo Boyd, Chloe Marion Schmidt, Mary Tankersley, Shirley Wilgus, Delma Murphy, Joanne Price, Cynthia Black, Barbara Benton and Gloria Jones.



PALS NO LONGER . . . Marshal Tito, Yugoslav chief of state, is shown here (left) with U. S. Ambassador Richard Patterson Jr., when they were on a hunting trip together at Ruma. Patterson's outspoken blast in connection with Yugoslav air attacks on unarmed American transport planes may have ended a beautiful friendship.

METHODIST LADIES STUDY "IN GREEN PASTURES"

Mrs. J. H. Carpenter led the lesson taken from the year book, entitled, "In Green Pastures," at the meeting of the Women's Society of Christian Service Monday afternoon.

Mrs. Proctor discussed the story of John's Island and Mrs. Longbrake discussed the Story of a Plateau.

Mrs. Power described the Jerusalem Cross.

The meeting closed with the benediction. Those present were Mesdames J. H. Carpenter, H. O. Longbrake, Glenn Harris, A. E. Proctor, Ed Tharp, W. B. Downing, Cleve Williams, Toke Power, W. H. Culver, and Lee Walker.

SUNDAY DINNER ENJOYED AT GRIFFINS

As a courtesy to their sons who will enter college this fall a group of friends gathered at the home of Mr. and Mrs. Hayden Griffin Sunday noon and spread their lunches together on the lawn table and thoroughly enjoyed themselves, and the delicious food.

Guests were: Mr. and Mrs. Ned Self and Edgar, Mr. and Mrs. M. J. Craig, Sr., M. J. Jr., Robert Lee and Jean, Mr. and Mrs. J. D. Miller, Larry and Eleanor, Mrs. Eldora White and Ted, Mrs. Bit Copeland, Dr. and Mrs. Frank Miller, James Evans, Janelle Turner, Carolyn Harris, Billie Lackey, Frances Rambo and Judy and Andy Griffin.

The Union home demonstration club met in the home of Mrs. Carroll Shults Thursday, Sept. 5. The roll call was answered by six members and one visitor. Miss Dunlap gave a very interesting demonstration on bed clothing.

Refreshments of tuna fish sandwiches, cookies and punch were served. The club adjourned to meet with Mrs. Jack Rhodes, Sept. 19. All members are requested to be at that meeting.—Reporter.

Mr. and Mrs. Walter Breedlove returned Wednesday of last week from a visit in Ft. Worth with Mrs. Breedlove's parents, Mr. and Mrs. R. H. Bean.

TRY A HERALD WANT AD



BRITISH TROOPS GUARD TROUBLED HAIFA . . . British troops guard the barbed wired streets of Haifa, Palestine, during the outbreak which followed when immigrants from Europe, seeking entrance into Palestine, were transferred to British ships and transported to the island of Cyprus and detention camps. Three Jews were killed and many injured during the demonstration.

BURROWS HOSTS TO 44 CLUB

Mr. and Mrs. Crawford Burrows were hosts to the 44 club with a buffet supper and bridge, Thursday evening of last week. Mr. and Mrs. Tom Crawford scored high and Mr. and Mrs. Lawrence Dean, second high. Messers Martin Line, Wayne Brown and N. T. House won in the games of Bingo.

Guests were: Messers and Mesdames Martin Line, Wayne Brown, Ed Mayfield, Tom Crawford, Mike Blair, Lawrence Dean, N. T. House, and Mesdames Jack Benton and Alfred Mangum.

NOTICE LADIES

The American Legion Auxiliary will meet Tuesday night, Sept. 17 at 8 p. m. at the Legion Hall. Come and bring a prospective member. Fees, \$1.50 per year.

Oren Peterman and Joe Wheatley will be known as "frosh" on the Tech campus after Tuesday.

MRS. TREADAWAY ENTERTAINS WITH PICNIC

Mrs. Elsie Treadaway entertained with a picnic supper at Coleman Park, Sunday evening, complimenting Roland Treadaway, Emmett Royer, Louise McCracken and Mrs. Cathrine Ince; all are leaving for college. After an enjoyable meal the group attended the Methodist Church with Mrs. Treadaway.

Guests were: Dr. Lester Treadaway and sons, Roland and Roscoe, Mr. and Mrs. Arnett Bynum, Mrs. Cathrine Ince and children, Donna Kaye and Bill, Mr. and Mrs. Will Fitzgerald, Mr. and Mrs. Forest McCracken and daughters, Louise and Betty, and Mrs. McCracken's father, Mr. Beasley, Mr. Kyle Adams and children, Yvonne and Bill, Mrs. W. M. Adams and son, Tom, Mr. and Mrs. W. L. Auvenshine and son, Bill, Mr. and Mrs. E. M. Royer and Harold Pharr, of Cochran, Calif.

Acidity tests should be made before applying lime to pastures.



DERBY WINNER . . . Gilbert Klegan, 14, San Diego, who won the 1946 All-American Soap Box derby at Akron, Ohio. More than 65,000 spectators watched the event. Racers from all sections of the country participated.

Mrs. Cathrine Ince left Wednesday for El Paso to enter the School of Mines.

11TH ANNIVERSARY SALE BROWNFIELD BARGAIN CENTER

Thanks people of Brownfield and Vicinity. You've been good to us. In this SALE of SALES we are trying to show you our appreciation.

WE LIST A FEW OF OUR SPECIALS

<h4>LADIES COATS</h4> <p>One lot ladies new fall coats. Values to \$25.00—</p> <p>\$14.98</p>	<h4>NYLON HOSE</h4> <p>With each purchase of \$5.00 or over you may buy one beautifully sheer pair of Nylon Hose in the new fall shade—Sunlove.</p>	<h4>LADIES DRESSES</h4> <p>1 lot Ladies New Fall Dresses. Nicely trimmed. Values to \$15.00—</p> <p>\$5.98</p>
<h4>GIRLS COATS</h4> <p>Gorgeous Coats for the little Miss. Values to \$8.98—</p> <p>\$4.98</p>	<h4>ALL WOOL BLANKETS</h4> <p>100% Wool Blankets, Satin bound, nationally advertised Pearce Blankets—</p> <p>\$9.95</p>	<h4>MENS COVERALLS</h4> <p>Mens Brown, white striped and olive drab Coveralls. O. P. A. priced to \$5.50—</p> <p>\$4.98</p>
<h4>MENS HATS</h4> <p>Mens Texan and Dress Style Hats in Lava, White, Brown and Black. While they last—</p> <p>\$2.98</p>	<h4>25% WOOL BLANKETS</h4> <p>25 Percent Wool, 50 Percent Rayon, 25 Percent Cotton, Satin bound, nationally advertised Peppercil Blankets—</p> <p>\$5.98</p>	<h4>MENS COWBOY BOOTS</h4> <p>Broken sizes. Values to \$15.00—</p> <p>\$7.98</p>

BROWNFIELD BARGAIN CENTER

Brownfield, Texas



HAROLD CRITES—Head Coach

TOBY GREER—Asst. Coach

HOME GAMES

GAMES AWAY

DATE	TEAM
Sept. 13	Phillips
Sept. 20	Midland
Oct. 4	Levelland
Oct. 18	Big Spring
Oct. 25	Open
Nov. 1	Lubbock
Nov. 16	Pampa, (day game)

DATE	TEAM
Sept. 27	Lamesa
Oct. 11	Amarillo
	(day game)
Nov. 9	Plainview
	(day game)
Nov. 23	Open
Nov. 28	Borger

Be A Booster Of
THE CUBS
Give Them Your Support

Back The Cubs
To The
1946 District Championship

**PRIMM DRUG
STORE**

COLLINS

"The Friendly Store"

WE STAND BEHIND YOU AT

EVERY GAME

LOWE'S STUDIO

"Photos That Live Forever"

AKERS APPLIANCE CO.

HOME OF GOOD FURNITURE AND ALL KINDS
OF QUALITY ELECTRICAL APPLIANCES

**BROWNFIELD FURNITURE
COMPANY**

Norge Refrigerators—Norge And
Dixie Gas Ranges

COMPLIMENTS
WILLIAMS ELECTRIC SHOP

Authorized Service and Dealer On 32 And
6 Volt Windcharger
Generator Rewinding and Starter Rebuilding
Box 1063 Phone 335-R

JOHNSON IMPLEMENT CO.

John Deere Dealers

PHONE 318

Compliments Of

BILL ALLMON

JEWELER

CUB FIELD
8:15 P. M.

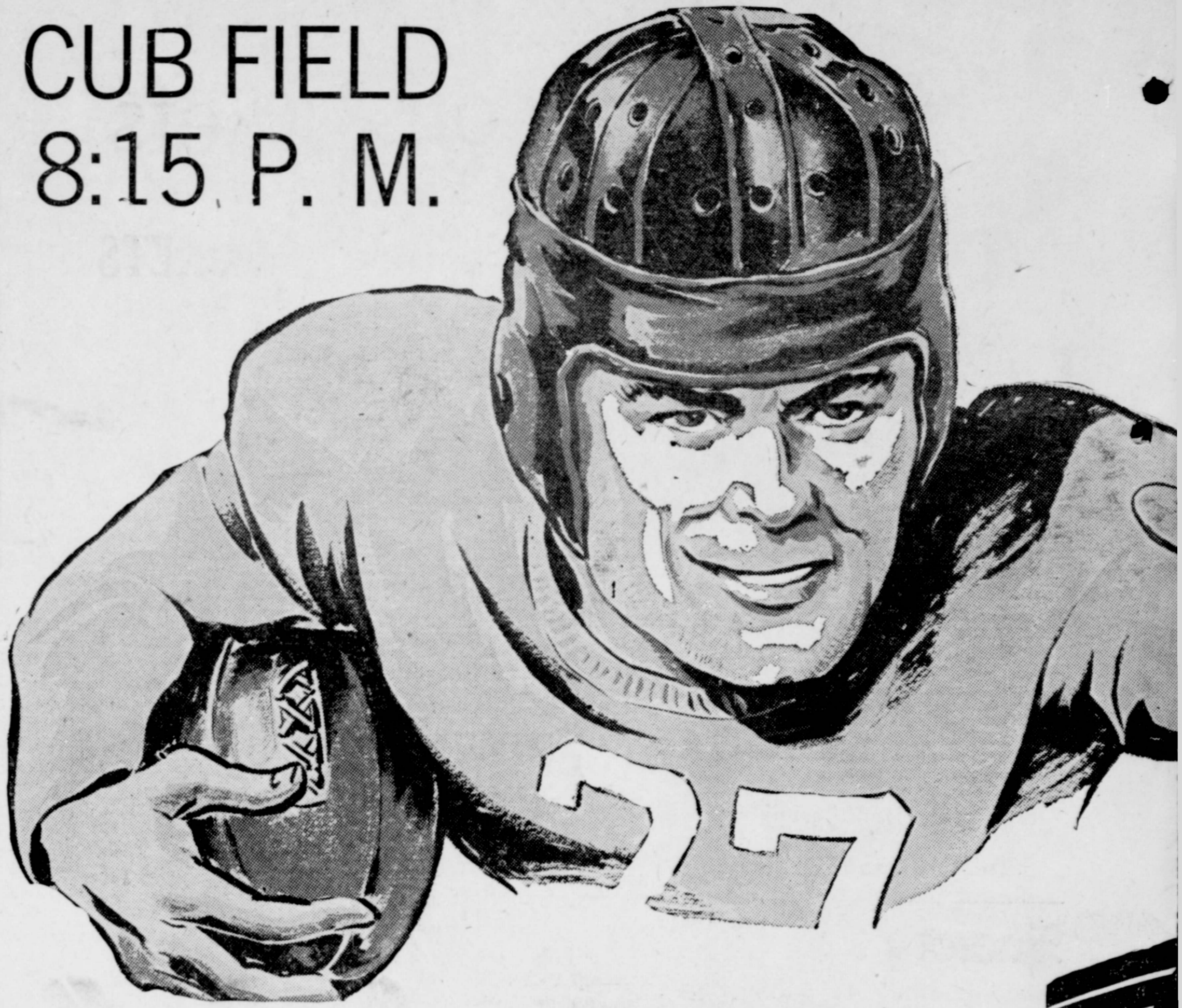

SEPTEMBER
THIRTEENTH

We Are Cu

"We're Backing You, Cubs!"

PLAINS LIQUEFIED GAS CO.

HAMILTON & LEWIS

Firestone

Home and Auto Supplies

TERRY

COUNTY

HERALD

'Go Get 'Em, Cubs!'

BANNER CREAMERY

"NEW"

When Through!

CITY TAILORS

Phone 96

"Hit 'Em Hard!—Let's Go!"

COPELAND

HARDWARE

MURPHY'S GROCERY

FOR THE CUBS

**TERRY COUNTY LUMBER
COMPANY**

Always Backing The Cubs

Complir

WIL
Corne

"Always Behi

WADE'S

Compl

FARMERS IM

Farmal
Internati

Comp

SHORT M

Dodge-



Season Tickets

ADULT SEASON TICKETS

ON SALE

AT ALL DRUG STORES

AT HIGH SCHOOL SUPERINTENDENT'S

OFFICE

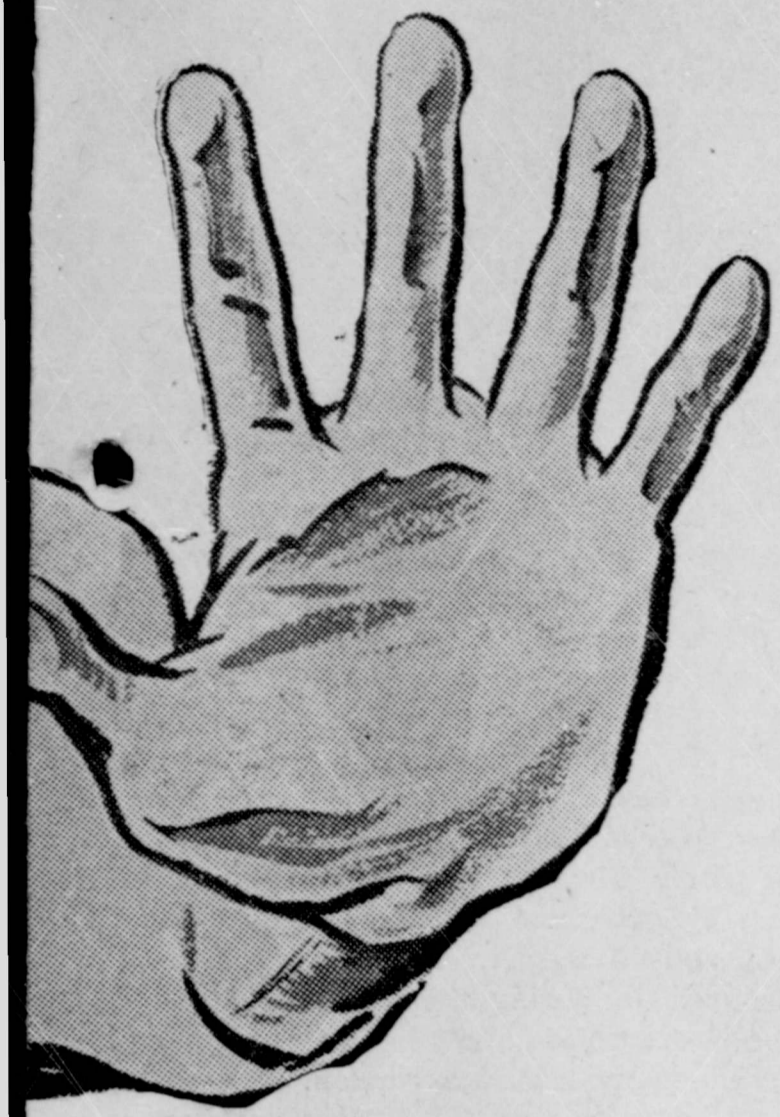

FOOTBALL

OPENING GAME

b Boosters

HIGGINBOTHAM - BARTLETT

LUMBER COMPANY

Shop and Save at Cave's

CAVE'S 5-10-25c STORES

Brownfield, Texas

Compliments Of

CARY'S BAKERY

Compliments Of

ED E. HARDIN

Building Contractor

Brownfield, Texas

HANDY ANDY

Food Store

"BACKING YOU"

We're For the Cubs!

STAR TIRE STORE

Arlie Lowrimore—Owner

"When Better Automobiles Are
Built—Buick Will Build Them"

TUDOR SALES CO.

PRICE IMPLEMENT CO.

Packards — Jeeps

Massey Harris Farm Machinery

Compliments Of

**BROWNFIELD FUNERAL
HOME**

PHONE 185

Compliments Of
PORTWOOD MOTOR CO.

Brownfield, Texas

AUTHORIZED FORD SALES AND SERVICE



"We're For You, Cubs!"

PALACE DRUG

Walgreen Agency

"LET'S GO CUBS!"

ST. CLAIR'S

Your Friendly Variety Store

HAHN MOTOR

SUPPLIES

J. D. MILLER'S

Service Station

Brownfield, Texas

Phone 277-W

C. V. BALL IMPLEMENT CO.

OLIVER TRACTORS and FARM MACHINERY

Authorized Sales and Service

207 Lubbock Road

Brownfield, Texas

We're Backing You 100%

NEWSOM-BURNETT

Gulf Service

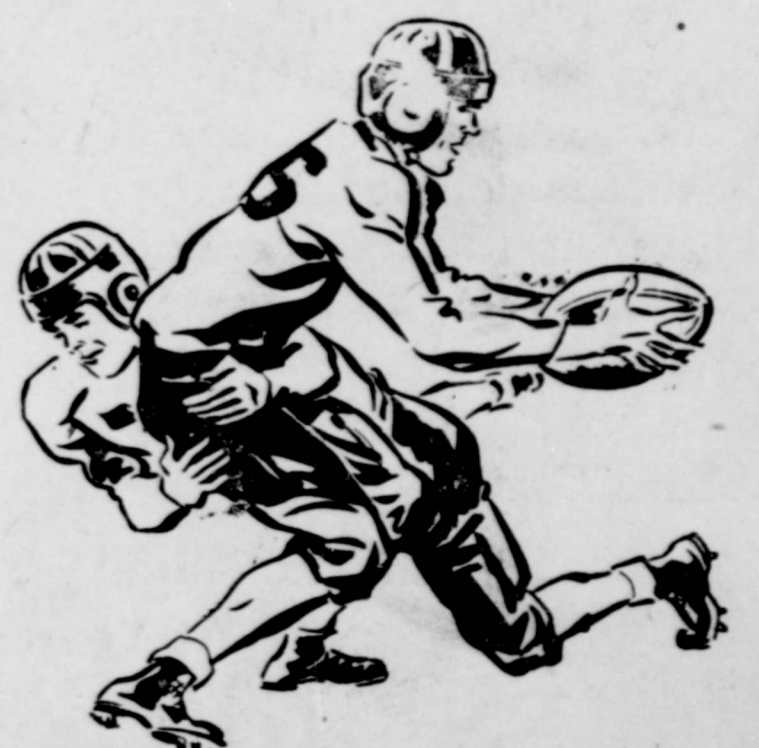

ments Of

GUS
r Drug

"Let's Go, Cubs!"

Brownfield
COFFEE SHOP

"Sic 'Em, Cubs!"

KYLE GROCERY

nd You, Cubs!"

TOM CRAWFORD ELECTRIC

Brownfield, Texas

Light Fixtures

Electric Appliances

J. C. JONES

Dry Goods

Brownfield, Texas

ments Of

PLEMENT CO.

Tractors

onal Trucks

THOMPSON CAFE

"WE BACK YOU!—

WE FEED YOU!"

PATE COLLIER

Gulf Service

"Let's Play It Clean, Cubs!"

liments

MOTOR CO.

Plymouth

SHAMBURGER LUMBER

COMPANY

"LET'S WIN!"

BURROW MOTOR COMPANY

PHONE 222

Your Hudson Dealer

SOCIETIES * CHURCHES * ENTERTAINMENTS * CLUBS

Social Events of the Week

Mrs. Ralph Ferguson, Editor

Phone 321-W

Maids And Matrons Club Starts Year's Activities With A Tea

The Maids and Matrons Study Club started their activities for the fall and winter with a twilight tea at the home of Mrs. Mon Telford Thursday evening of last week. Mesdames Joe and Money Price assisted as hostesses. Members of the Alpha Omega Study Club were guests.

The back lawn formed a beautiful setting for the refreshment table, which was laid with a white Mexican drawnwork cloth and centered with an arrangement of white and yellow dahlias. Mrs. Jot Akers presided at the tea service. Mrs. Akers, as vice-president of the club, also gave the welcoming address, with Mrs. P. R. Cates, president of the Alpha Omega club, giving the response. Betty Holmes delighted the group with her tap dancing and Mrs. Roy Herod with several accordion selections. Mesdames Looie Miller, T. E. McCollum and Lal Copeland presented a one act play, entitled, "The Collect Speaks."

Forty members and guests were present. The next meeting of the

MARION WINGERD NAMED HONOREE AT SUPPER

The going off to school has been an incentive for a series of entertainments in the forms of picnics, etc., honoring the college students. Marion Wingerd was among those complimented when Mesdames Bit Copeland, Eldora White and Mon Telford entertained with an alfresco supper at the Telford home Tuesday evening. Singing old favorites and toasting marshmallows made the evening one to be remembered.

Guests were M. J. Craig, Jr., Billie Lackey, John Earl Dalton, Wanda Stafford, Arnold Dalton, Betty Holmes, Larry Miller, Wanda Hahn, Ted White, Logan Heron, Dorothy Henderson, Andy and Judy Griffin, Jane Weir, Akron Gorby, Mr. and Mrs. Money Price, Mr. and Mrs. Roy Wingerd and Mrs. Mon Telford, Jr.

Mrs. Moon Mullins and son, Carl, were in Lubbock on business Tuesday.

Maids and Matrons club will be Sept. 17th in Fellowship Hall of the Methodist church, with Mrs. Randal as hostess.

Cen-Tex Harmony Club Holds First Meeting

The Cen-Tex Harmony Club began their fall program Monday evening when they met in the Presbyterian Church for a tea and musical program. Mrs. W. H. Dallas and Mrs. J. M. Teague were hostesses.

The goals for the club year were given in a short talk by Mrs. Homer Newman, president of the club. Mrs. Dallas and Mrs. Jack Shirley entertained the group with piano solos and Mrs. Teague and Mrs. R. A. Brown sang a duet. Mr. Homer Newman sang a solo and also led the group in singing folk songs.

Mrs. Dallas presided at the refreshment table which was laid with a white cutwork cloth and decorated with an arrangement of peach gladiolas and white candles. Lime punch and individual rose bud cakes were served.

Those present were Mr. and Mrs. Homer Newman, Mr. and Mrs. Charles Moore, Rev. and Mrs. A. A. Brian, Mesdames Homer Winston, Jack Shirley, Roy Wingerd, N. L. Mason, Al Muldrow, Ralph Ferguson, J. M. Teague, M. G. Tarpley, Ruth Huckabee, O. L. Peterman, R. L. Bowers, W. H. Dallas, R. A. Brown, S. H. Holgate, Harlan Glenn, Clarence Taylor, Fred Jones, Bishop, Misses Delia Wall, Edith Creighton, Katharine Hardin and Rev. Joe P. Murphy.

Ouida Mullins Becomes Bride Of B. H. Denton

Miss Ouida Laura Mullins, daughter of Mr. and Mrs. W. B. (Moon) Mullins and Ben Hiram Denton, son of Mr. and Mrs. Frank Denton were married Thursday evening at 5:00 o'clock at the Baptist parsonage. Rev. A. A. Brian read the single ring service.

The bride wore a grey pin stripe suit with black accessories and a corsage of red roses. She is a graduate of the Brownfield High School and has been employed by the Southwestern Associated Telephone Co. for the past five years.

Mr. Denton is a graduate of the Trinity High School and served in the U. S. Navy for six years.

After a short wedding trip to El Paso and points in New Mexico the couple are at home in Brownfield.

Miss Gladys Scales underwent surgery in the local hospital this week.

PHI BETA CRAESUS CLUB HOLDS ANNUAL PRESENTATION

The Phi Beta Craesus Club held their fifth annual formal presentation on the night of Sept. 6th, at the Legion Hall. Jimmy House acted as master of ceremonies, announcing the presentees and their escorts.

The club colors of purple and white were used throughout the hall with several baskets of flowers, gifts of the club sponsors and friends, adding their beauty to the scene. A white back drop and side drapes of white held back with bands of purple, formed the background for the stage setting, which was a dressing table. The table and chair were draped in white satin with an overdrap of purple net held in place with gardenias. A large rectangular mirror, two crystal boudoir lamps and a dresser set completed the arrangement. The girls were presented seated at the dressing table, which revolved clockwise after each presentee stepped down to meet her escort. The couples walked off the stage down a flight of stairs carpeted in purple and white crepe paper. As they walked down the steps their picture was taken by Mrs. Ruth Lowe, of Lowe's Studio.

First to be presented was Delma Green, dressed in a yellow off shouldered net with a gardenia corsage. Jerrell Price was her escort. Shirley Jean Miller was lovely in yellow net with a corsage of purple and white carnations, and was escorted by Neil Thompson. Jean Garnett, striking in white tulle lace with red flowers on the bodice was escorted by Jack Gibson.

As the dressing table revolved the fourth time, Jeri Roberts was revealed in plaid taffeta and was escorted by Virgil Short. Juanelle Jones wore grey satin and net with white carnations and was presented by Roy Roberts of Wellman. Blue net trimmed in gold sequins and a white carnation corsage set off the blond beauty of Lynn Sturges. Donald Andress escorted her. Barbara Stice was like a Colonial figurine in her pink net dress and muff of pink net ruffles. Dale Cary presented her.

Monroe Sawyer, of Lubbock, escorted Nancy Weir, who wore black jersey with a blue net skirt trimmed in gold sequins. Cynthia Tankersley was attractively gowned in blue marquisette with a corsage of pink gladiolas. Chuck Wilson was her escort. Wanda Stafford, dressed in green net with a corsage of red roses, was escorted by John Dalton.

Juanelle Thompson was presented by Lyle Shelton and was like a tiny rainbow in her net dress of many pastel colors. Betty Sue Kelly was dressed in beige trimmed in brown with pink carnations in her hair and was escorted by Willis Black. The last to be revealed was Dixie Brown, who was escorted by Donald Price and wore white taffeta with pink carnations.

After the presentation the guests enjoyed dancing to popular records.

FT. WORTH VISITOR GIVEN LAWN PARTY

Mrs. Wayne C. Hill entertained for her niece, Joyce Ann Eubanks, of Ft. Worth, who has been here visiting for the past month, with a lawn party Saturday evening. After an hour of games, watermelon was served to Loryce McBee, Gilbert Nunn, Joe Anne Carter, Bobby Ferguson, Donald Gorby, Carolyn Griffith, Billie Eubanks and the honoree.

DONNA JANE NEWSOM CELEBRATES 8TH BIRTHDAY

Donna Jane Newsom celebrated her 8th birthday with a party when her mother, Mrs. J. L. Newsom entertained for her Thursday of last week from 4 to 6 o'clock. The guests brought their dolls and spent a happy afternoon playing with them. Birthday cake, ice cream and cokes were served, with yo-yos as plate favors.

Guests were Carolyn Burnett, Sue Stevens, Ann Griggs, Maurine Webb, Ann Jernigan, Nancy King, Jonelda Edwards, Barbara Chesshir, Jonora Haynes, Sue Warren and Jean Criswell.

James and Carl Mullins are spending 10 days in the home of their parents, Mr. and Mrs. Moon Mullins. They have been students at Hardin-Simmons University since last April and will return Sept. the 18th for the fall term.

LABRAYAH CLASS ENJOYS BARBECUE

The Labrayah Sunday School class of the Presbyterian church enjoyed a steak barbecue on the church lawn Thursday evening of last week. Messers Al Muldrow, Ralph Ferguson, James Harley Dallas and C. L. Buchanan did the barbecuing and, m-m-m, was it good.

Those present were: Messers and Mesdames Al Muldrow and sons, James Harley Dallas and daughter, Graham Smith and daughter, Ralph Ferguson and children, Abel Pierce and son, C. L. Buchanan, Mrs. Phil Gaasch, Mrs. James King and children, Mrs. LaVerne Jordan, Mrs. L. E. Hamilton and sons, Jo Pete May, Ethelda Edwards, Dyer Oakley, Ed Duke and Rev. Joe P. Murphy.

BAPTIST CIRCLES MEET FOR MISSION STUDY

The Lottie Moon circle of the Baptist Women's Missionary Society met at the church for their mission study Monday afternoon. The subject was, "Messages From Europe." Mrs. J. W. Nelson gave the devotional which was on Stewardship.

Those present were: Mesdames R. M. Moorhead, J. W. Nelson, K. W. Howell, W. E. Pool and C. E. Ross.

The Lucille Reagan circle met at the home of Mrs. Elco Evans with Mrs. A. A. Brian discussing the subject, "Return to Japan."

Those present were: Mesdames Henry Holmes, Ruth Auburg, A. A. Brian, Gladys Moorhead and Hugh Holmes.

Dr. H. H. Hughes and son, Homer, and James Mullins are spending this week on Dr. Hughes' brother's ranch in New Mexico.

West Ward P. T. A. Has Business Meeting

The West Ward P. T. A. met Thursday afternoon of last week at 4 o'clock at the school building for a business meeting. Mrs. Walter Hord, president, presided.

Each chairman was introduced and gave a brief outline of their years work. Mr. C. A. Wilhite, principal of the school, made a motion to the effect that each teacher have one mother to represent their room and have two or more mothers as her helpers in planning parties for the children, and in getting all mothers out to each P. T. A. meeting. The motion was voted on and carried.

Preceding the business meeting, Supt. McCollum introduced each teacher present. "America," played by Mrs. Bishop and led by Mrs. Roy Herod, was sung by the group. Mrs. Hord dismissed the meeting with the "Lord's Prayer."

A social hour followed with the hospitality committee serving refreshments.

The next meeting will be Oct. 3rd at 8 o'clock in the West Ward building and will be parents' night. Mrs. P. N. Figley will be program chairman.

PARILEE NELSON HONORED ON HER BIRTHDAY

Mrs. Homer Nelson entertained for her daughter, Parilee, on her 11th birthday, Thursday of last week. After enjoying outdoor games, ice cream and cake was served to Carole Dallas, Charlotte Smith, Carolyn McCollum, Nelda Miller, Janette Johnson and Jo Ann Knight.

ROOM MOTHERS NEEDED FOR WEST WARD SCHOOL

All mothers who will be a room mother in the West Ward School, please notify your child's teacher, or call Mr. Wilhite, Mrs. Walter Hord or Mrs. Charles Didway. You are especially needed to help.

Major And Mrs. Flache Entertained While Visiting Here

Major and Mrs. Truett Flache, who were here visiting from Camp Campbell, Kentucky, were named honorees at a picnic last Saturday at the home of Mr. and Mrs. A. A. Sawyer and a dinner at the home of Mrs. Ame Flache, Sunday noon.

Guests at the picnic were: Mrs. E. A. Graham and Twilla, Mr. and Mrs. Blue Graham and children, Mr. and Mrs. Clarence Lewis, Mr. and Mrs. Bruce Zorns and son, Mr. and Mrs. Clyde Lewis, Mrs. Elray McKinney and son, of Salinas, Kansas, Mr. Murphy May, of Seagraves, Mr. and Mrs. Tom May, Jo Pete and Ida May, Mrs. Rebecca Ballard and Deenie, Mrs. Ethelda Edwards and daughters and Jake Skeim.

Dinner guests at the home of Mrs. Flache were: Mr. and Mrs. Binie White and children, of Vincent, Dr. and Mrs. R. B. Parrish and children, of Hobbs, Mr. and Mrs. Mitchell Flache and son, of Seminole, Mr. and Mrs. John Hill and children and Mr. Cecil Hill. Mr. and Mrs. A. A. Sawyer dropped in during the afternoon for a short visit and to treat the crowd to ice cold watermelon.

The Couple's Bridge Club met at the home of Mr. and Mrs. Slim Schellinger, Wednesday evening of last week with Messers and Mesdames Kenneth Hill, Ted Hardy and Cotton Neely as guests. Mr. and Mrs. Neely scored high for men and women and Mrs. Hill received low.

Mr. and Mrs. Joe Shelton, Mr. and Mrs. J. L. Cruce, Mr. and Mrs. Paul Young, Mr. and Mrs. C. O. Head, of Wilson and Mr. and Mrs. Floyd Ledbetter, of Kermit were dinner guests of Mr. and Mrs. J. T. Pippin, of Tokio, Sunday in honor of Mr. Pippin's birthday.

SILVERWARE SPECIAL

SERVICE FOR SIX
10 Year Guarantee
\$9.95

CAMERAS With Cases **\$5.95**

ELECTRIC CLOCKS

BILLFOLDS and PINS
With Emblems for All Organizations
And Clubs

Christmas LAY-A-WAY
A small deposit will hold any article.

NELSON JEWELRY CO.
Brownfield, Texas

Milk-Minded

COOKING IS MY JOB AND I LOVE IT— MY FAMILY SAYS "I'M GOOD!"



The housewife has the responsibility of the serious business of proper family nutrition—and of making menus attractive for lighthearted eating! Milk comes to the rescue both ways!

CALL FOR...

South Plains Dairy Grade A Raw Milk

At Your Grocers

SOUTH PLAINS DAIRY
DISEASE-FREE COWS

Marner Price

OWNERS

W. W. Price

HOMework You'll ENJOY



Let your Kitchen be a Shining example of the rest of the house

Only a woman can appreciate how important her kitchen is to the average homemaker. We'll wager even you'd be surprised if you ever actually counted the hours you spend there. That's why we think you owe it to yourself to make it as pleasant a place as possible...with modern, easy-to-use, easy-to-clean equipment, attractive flooring, pretty curtains, bright walls and to top it off a modern CP GAS RANGE!



West Texas Gas Company

OUR GOAL

To bring you the Best for Less!



FRESH VEGETABLES

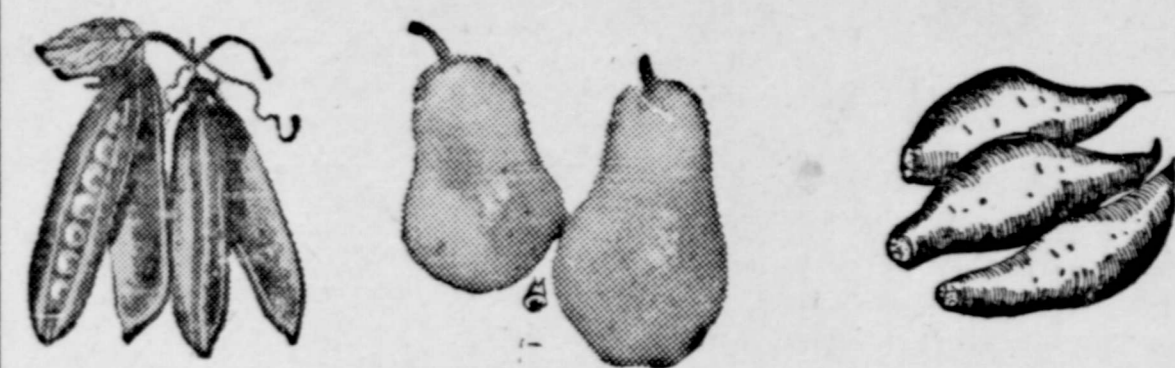

ONIONS, Yellow, No. 1, lb. 5c
 POTATOES, Idaho Russets, No. 1, lb. 5c
 MOUNTAIN CABBAGE, Lb. 6c

TUNA FISH Can 29c

CLOROX 1/2 gallon	35c	BEETS, Best Tex, No. 2	10c
PUREX Quart	15c	PEAS, Green Giant, No. 2	22c
HOCKER LYE Can	8c	PINTO BEANS, No. 2	15c
BON AMI Powdered, can	12 1/2c	ORANGE JUICE, Nu-Zest, 47 oz.	49c
Wright's SILVER CREAM	23c	KIDNEY BEANS, Jackson, 15 oz.	11c
SANI FLUSH large	23c	PORK and BEANS, Van Camp, No. 1 ..	17c

TOMATOES California, Lb. 19c
 CARROTS Large Bunch

SALAD DRESSING Blue Bonnet 1/2 Pint **12c**

TAMALES Armours Jar **18c**

MEATS AND POULTRY

PORK SAUSAGE, lb. 39c
 STEAK CHUCK, lb. 33c
 LUNCH MEATS Assorted, lb. 35c
 CHUCK ROAST Lb. 33c
 WEINERS All Meat, lb. 39c
 DRY SALT SQUARES lb. 33c
 ROAST Brisket, lb. 29c
 COTTAGE CHEESE Lb. 28c
 SUMMER SAUSAGE lb. 38c
 HOT BAR-B-O lb. 40c
 FRESH CAT FISH lb. 49c

LIBBY'S BABY FOODS, Vegetables 7c
 GERBER'S CEREAL FOOD, Pkg. 14c
 CLAPP'S JUNIOR FOODS, Can 10c
 HEINZ JUNIOR FOODS, Can 10c
 LIBBY'S SPINACH, No. 2 18c

Oats, 3-minute, large ... 27c
 Grape Nuts Flakes, pkg. 11c
 Rice Crispies, pkg. 12c
 Grape Nuts, pkg. 16c
 Quaker Puffed Wheat pkg. 10c
 Malt-O-Meal, large ... 23c
 Post Bran, Individual Pack, 5 for 14c

G-E LAMPS
 15, 25, 40, 60 Watt 10c
 100 Watt ... 15c
 150 Watt ... 22c
 200 Watt ... 27c
 Fuse Plugs
 5 for 23c

SAUSAGE ARMOUR'S VIENNA, Can **14c**

HOMINY No. 2 Can Marshall **10c**

KRAUT Marshall No. 2 Can **13c**

Cocoa Hershey's 1/2 Lb. **10c**

Scot Tissue 1,000 Sheets 1 Roll, Please **9c**

Post Raisin Bran, pkg. 13c
 Worth Vanilla, 8 oz. bot. 15c
 Planters Peanuts, 8 oz. can 24c
 Linit Starch, pkg. 12c

Sardines, Val Vita 1 lb. can 12c
 T.N.T. Pop Corn, can ... 16c
 Ginger Ale, Houston Club 12c

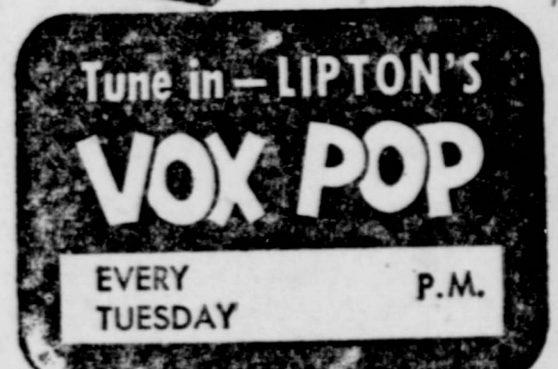
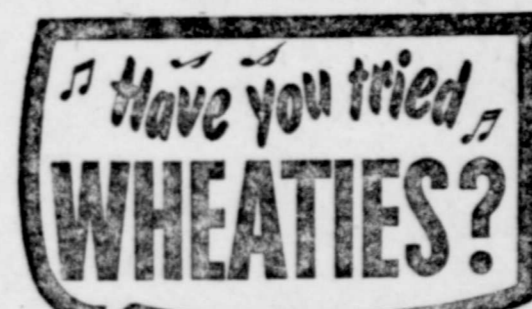

EVERY TUESDAY P.M.
 1/2 Lb. 51c
 1/4 Lb. 27c

EVERLITE FLOUR
 Back In Stock. No
 More Dark Flour.

Clean Store
 Fresh Stocks
 Courteous Service



**CLUB TO SPONSOR
STYLE SHOW, SEPT. 24TH**

The Alpha Omega Club will sponsor a style show at the Rio Theater, Sept. 24th. A good movie will also be shown in connection with the show. Six of the local department stores and dress shops will enter six models each.

Tickets will go on sale Sept. 17 at the Palace Drug, or they may be purchased from club members after that date.

Visiting Mr. and Mrs. G. M. Thomason and other Terry county relatives recently, were, Mr. T. D. Baldwin of El Paso; Mr. and Mrs. Clyde Lee of El Centro, California; also their daughter, Mrs. Homer Johnson and children of Kansas City, Kans.

CORRECTION

In last week's edition we stated in an article on the front page that Mr. and Mrs. Steele Bayliss had been Lubbock visitors. We have forgotten who turned the article in, but they erred, due to the fact that there is no Mrs. Steele Bayliss.

Mr. and Mrs. George Snodgrass, old time Terryites, but for the past 20 years residents of Glendale, Ariz., are here visiting his brother, Hugh and family of east Yoakum county, and her brother, Ennis Ware and family, of Seagraves.

TRY A HERALD WANT AD



BATTLE FLAG OF BATTLING SHIP . . . Before a large gathering, the battle flag of the battered but still afloat USS Nevada was presented to the state of Nevada. The presentation was made by Rear Adm. Francis W. Rockwell (right), former commanding officer of the Nevada, to Gov. Vail Pittman, accepting for the state. This is the first time in naval history that a flag of a major battleship has been returned to a state.

Louise McCracken, daughter of Mr. and Mrs. Forest McCracken, left today for Denton to re-enter T. S. W. C.

Mr. and Mrs. Emmett Royer will leave the last of the week for Waco, Texas, where Mr. Royer will enter Baylor University as a senior.

Roland Treadaway, son of Dr. Lester Treadaway will leave Sunday to enter the State University at Austin.

The 32 carbon black plants in the Texas Panhandle produce approximately 70 per cent of the world's output of this product.

For eight years now the Texas Safety Association has been asking motorists not to kill themselves. That works with some people, but others apparently attach little value to their continued existence on this earth. To those drivers the Association now is offering a more cold-blooded idea—if you don't value your life, think of your car! If you wreck the one you have now, you may not get another for a long time. Don't be careless today—and careless tomorrow!

A fellow in California was arrested for driving backwards. He had figured he could save money because he had rented the car on a mileage basis. The Texas Safety Association points out that this man was no more rash nor ridiculous than the people who take risks while walking or driving or working in order to save time. To SAVE your life, you can't beat carefulness.

Dairymen should plant at least one acre of small grain pasture for each cow for the coming winter, say dairy specialists of the Texas A. and M. College Extension Service.



EX-NAZI ENLISTS . . . Renato Caravelli, 19, shown at Philadelphia where he enlisted four weeks after returning from Germany, where he fought for his Nazi enemies throughout the war—against his will.



DIGS GRAVES . . . Denna Barthel, 19-year-old North Liberty, Ind., miss, is believed to be the only girl grave digger in the U. S. Her eagerness to obtain a musical education led her to hire out as a grave digger at Sanktown, Ind. She was proclaimed "Girl of the Year" by the Guitar Guild.

WANT ADS

**Are You A G. I.?—
Desiring A Loan???**

If so, contact this office, as we are prepared to handle all papers including inspections. Prompt and efficient service given all applications.

MOON MULLINS
With Robt. L. Noble
West Side Square Brownfield 8c

STRAYED or Stolen, black and white female screw-tail bull dog; weight about 27 lbs. Last seen Sept. 4th. Anyone knowing the whereabouts of this dog, call 175-M. Reward. 1p

FOR SALE: 320 acres; well improved; 290 acres in cultivation, 1/2 minerals; \$50 per acre. See T. H. Payne or C. J. Liles at W. R. Lanier farm, 11 miles east of Brownfield. 1tp

FOR SALE: MM Combine, 12 ft., 1940. A. L. Christopher, Wellman. 8p

Farm Bargains

Fair Quarter Section, all in cultivation, at \$22.50.

Well improved Quarter at \$50. Good Labore in Hockley County, well improved, \$75, to close an estate.

Section Deaf Smith county, 550 cultivation, at \$32.50. Many farms listed.

HOMES IN CITY

4-Four room homes, twenty five to forty five hundred.

One five-room home at \$7,000. One five-room home at \$9,500. Shown by appointment.

D. P. CARTER
Brownfield Hotel 6tfc

CHIP BOARD FOR SALE at the Herald office. Sheets are 32x44 inches, about 8 ply, and weigh close to a pound each. Fine for inside of frame houses, or between studding and siding. 5c per single sheet or \$3.50 per hundred. Worth much more. In fact it cost us better than 5c per pound

SEE ME for new and renewal mail subscriptions for Fort Worth Star-Telegram. Your local agent, Mrs. A. V. Black, 213 West Powell St. Phone 377-W. 2tp.

FOR SALE: One new 5-room house on east Cardwell. For inspection Sunday; One 75x140 lot on east Cardwell. Call 198. 1tc

FOR SALE: Grainary, 36' x 22' with shed 10' x 36'. See Fred H. Turner, 10 miles west and 1 south of Brownfield. 8p

Special Bargains

Murray Produce now for sale or lease, one to five years, 1 year in advance, beginning Jan. 1, 1947. FARM FOR SALE: 640 acres, 250 in cultivation, all fenced, 2 wells and mills, corrals, small house. Balance pasture, good grass. \$4000 will handle.

ONE LOT with two houses for sale, on north Second street. \$1500.00 will handle, balance in terms. See Frank Ratliff, 419 E. Main Street, Brownfield, Texas. 6tfc

SEE Mrs. Jasper Moore for Lubbock dailies—morning and evening, delivered to your door. Phone 167-J, 317 East Tate. 6tfc

THE OIL MILL has 20% protein meal and cake for sale. 7c

FOR SALE: Modern home, 4 large rooms and bath. Also business lot on Lubbock highway. Pho. 161-M or see Mrs. Fred Lowe at Lowe Studio. 4-tfc

Land Bargain

Section 28, Blk. C-35, and Section 888, John H. Gibson survey, pavement to corner, nearest to Denver City school bus and 2 power lines.

Irrigation water available at 160 feet; will cut in any size tracts, and give good terms. Pasture now but will make a good farm; only about 35 acres deep sand; all has clay foundation. Will raise good crops. Surface only. Price from \$10.00 up; agents cut in.

BURLESON & OSBORN
610 Myrick Bldg.
Office Phone 21473 Lubbock 5tfc

FOR SALE: 8-piece walnut dining room suite. Also dressing table and stool; white bed and springs. See Mrs. W. A. Bynum, 704 E. Main. 3tfc

RAIN INSURANCE—Why let the drouth defeat you? Drill an irrigation well. Let me help you finance the well at a low rate of interest. Moon Mullins, with Robert Noble. 2tfc

RESIDENCE LOTS FOR SALE: 75x100 ft. lots, nice location, Chisholm addition. Lot 3, blk. 6, Crescent Hill addition, 2nd addition, corner lot, 75x140 ft. See Chisholm Hatchery, Phone 252. 1-tfc

For Sale

80 acres irrigated farm; 2 wells; all in alfalfa; 4-room house. A real buy.

118 acres irrigated farm; well improved. A bargain.

Have several buyers for 5 and 6 room houses. List with us.

McKinney - Thomason
Real Estate
Palace Drug Bldg.
Brownfield, Texas 51tfc

Dance

With

MORRIS WARD

And His

"VAGABONDS"

At The

AMERICAN LEGION HALL

Brownfield, Texas

SAT. NIGHT, SEPT. 14

Time, 9 'Til

Admission \$1.10

**W. T. (Bill) MCKINNEY ANNOUNCES A
\$5,000 MAXIMUM COVERAGE
POLIO POLICY**

At a Total Yearly Cost Of

\$5.00 per FAMILY

HUSBAND, WIFE and CHILDREN

(Regardless of the Number of Children)

\$2.00 For One Individual

Policy Provides

1. \$5,000 MAXIMUM COVERAGE for each member of immediate family — Husband, Wife, Children (regardless of how many).
2. HOSPITAL ROOM including Iron Lung and other apparatus used.
3. DOCTOR'S BILL while at the hospital and after leaving hospital.
4. NURSING CARE while at the hospital and after leaving hospital.
5. TRANSPORTATION to Hospital by ambulance, train or airplane.
6. BRACES and CRUTCHES prescribed by doctor.

No Age Limits

**GREAT AMERICAN RESERVE
INSURANCE COMPANY**
Old Line Legal Reserve Life Insurance Company

MCKINNEY'S INSURANCE AGENCY

PHONE 276-M, Office — 325-J Home

BROWNFIELD, TEXAS

MAIL COUPON TODAY

GREAT AMERICAN RESERVE INSURANCE COMPANY

715 North St. Paul Street, Dallas 1, Texas

I'm enclosing Check () Money Order ()

for \$ _____ for which please send me a \$5,000 MAXIMUM COVERAGE POLIO

POLICY covering me and my FAMILY () (\$5.00 for Family Coverage), covering myself only () (\$2.50 for one individual). If individual policy, PRINT your own name only. If family policy, PRINT name of husband, wife and each child. If more than 4 children, attach list.

Signed _____

Address _____

W. T. MCKINNEY, Agent

Husband _____

Wife _____

Week-End Specials

Yardley Shaving Lotion \$1.25

Yardley Shaving Bowl \$1.00

Yardley Hand Cream . . . 65c

\$1.00 Bath Bloom . . . 89c

Oat Meal Soap,
Box, 6 bars . . . 59c

\$1.00 Chamberlain
Hand Lotion . . . 79c

Dr. West Miracle
Tooth Paste . . . 39c

Ipana, large tube . . . 39c

Keller's Mouth Wash, pt. 49c

75c Listerine . . . 59c

Certified Milk
Magnesia, pt. 33c

Heavy Mineral Oil, gal. \$1.89

Heavy Mineral Oil, qt. . . . 69c

100 Aspirins 12c

24 oz. Soapless Suds . . . 89c

Household Ammonia, pt. 25c

Gallon 5% DDT Spray \$1.95

4 lbs. 50% DDT
Powder \$3.39

\$1.00 Adlerika 89c

Ironized Yeast 69c

Haley's M. O., pt. 89c

**PRIMM DRUG
STORE**

O'DELL QUANTE TO STUDY FOR THE MINISTRY

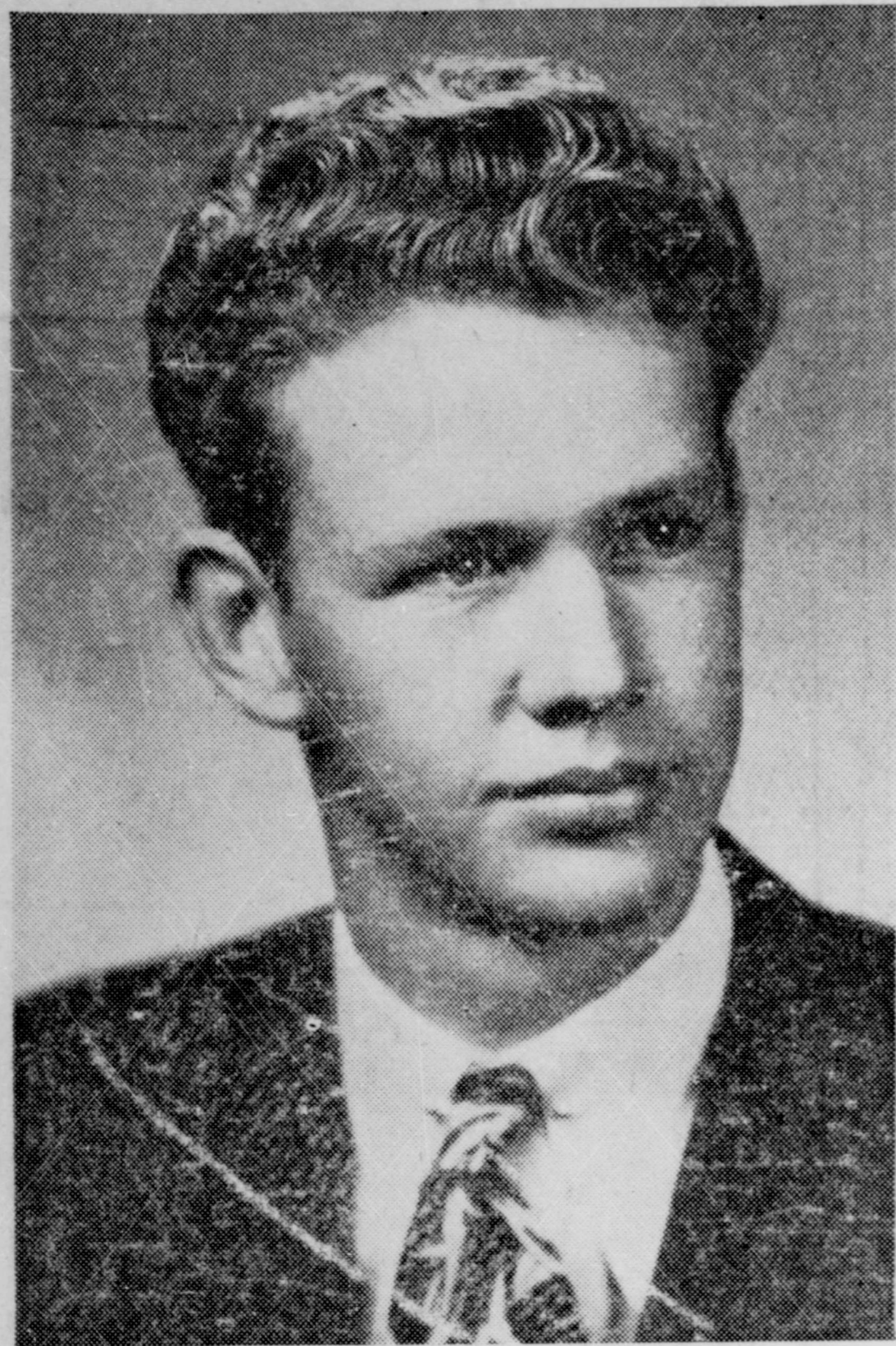

O'Dell Quante will enter Abilene Christian College the first of this semester to prepare himself for the Ministry of the church of Christ.

He, the only son of Mr. and Mrs. Chris B. Quante of 502 East Cardwell Street, was born in Brownfield April 11, 1929. He attended Brownfield West Ward, Jr.

High and High School, graduating in May, 1946. He was an outstanding student and athlete during his high school years and will play football on the college team.

From all reports and from our own knowledge, O'Dell is one of Brownfield's most promising young men, and we wish him God Speed.

Mrs. Eva Gardner, of Kansas City, Mo., was here over the weekend as a guest of Rev. and Mrs. Bickford.

Rev. and Mrs. C. M. Whitley, of Sherman, were guests of Rev. and Mrs. Bickford Thursday night of last week.

Rev. and Mrs. A. D. Scudday and son, Wendell, returned Friday from a week's visit in Ft. Worth with relatives.

Leon Lewis, son of Mr. and Mrs. Clyde Lewis, entered Tech Tuesday as a freshman. He was discharged from the navy August 21.

The Terry County Herald

Not Neutral—Not On The Fence—A Paper With An Opinion And A Purpose

VOLUME 42

BROWNFIELD, TERRY COUNTY, TEXAS, FRIDAY, SEPTEMBER 13, 1946

NUMBER 7

Allmon Jewelry
East Main
BROWNFIELD TEXAS

A Few Foolishment Space Fillers

By Old He

Well, we had stayed put just about as long as possible. The Rambling fever had hit us, and something had to be did, so we took off last Friday for parts below the cap, including Mrs. S., Jack Jr., Jack T. and Miss Jean Stricklin the Tennaseeyan. We hopped, skipped and jumped over through Lamesa, Gail, Snyder, Roby, Anson, Abilene, etc. Mrs. Jr. Stricklin was already at Brownwood, having come up the day before from Temple. All seemed glad to see us, including Buddie.

We have tried just about every route to Brownwood, but all are long and some of them lonesome, especially the return via Rotan to Clairmont and Post at night, but that is really the shortest road according to our measuring pole, but really lonesome at night. The longest is via Big Spring, San Angelo and Brady. Some shorter from Angelo via Ballenger and Coleman.

We have tried and tried to decide which place we want to live, Silver Valley, in Coleman county, or Goldsboro over in Taylor. Both names appeal to us, but on our return, we spied out a new one that also appeals to us, Radium between Anson and Hamlin in Jones county. After we passed through Radium a few more times, it may get our decision for a new home if we ever leave Brownfield. No it would not support a paper, neither would we want a paper. We'd want to rest in the shade of those mesquite trees. But knowing Jones like we do, we suspect gyp water in that section, but we would not have to buy Salhapatia. The up-side-down lake is still south of Abilene, and a little clearer water than common.

As to the folks, it looked like they were going to have an empty apartment for a spell after Camp Bowie closed, but with hundreds of GI's entering the two church colleges there, they are chock full again and will likely be that way for the next nine months at least. But they now have lots of room out at the lake, having moved another house out there, and that where we slept and put our feet under the table several times while down there, and it was cool and nice all the time we were there. Caught enough fish while there for one good mess. The doggone little boosters don't seem to be hungry, but the Senior Mrs. S. knows her hooks, lines and sinkers, and if there are any fish in the pond, lake, river or creek, she will lure a few of them. We greatly encouraged the fishing by buying the minnows, if some one else would go after them. Master Jack Taylor, who usually stands along with his grandma in fisherman's luck, didn't have any whatever, as he went armed with a fishing outfit, and refused to change to still fishing with pole, line, hook and minnow.

Among the other pets the folks now sport, is a goose—or is it a gander—that plays far out in the neck of the lake near the Graves-Trigg docks, but knows to the minute when feeding time comes, and some of them go down to the docks with food. He or she was just a mite "aferd" of the Old He, as we had that big black walking stick, which the fowl viewed with some suspicion, maybe thinking it a new fangled goose gun. But (he, she) finally came up and took the food right out of Herman's hand, but refused to leave swimming depth water.

Our Pet Peeve: We have often wondered why it is in cities like Abilene, for instance, that all the local motorists are out on the main highways and streets showing Uncle Filbert and Aunt Nanny, who are visiting them from Polecat Holler, the new peanut mill and what have you, along the thoroughfare, at a pokeeasy pace. With a long string of slow cars on the other side, there is no way to get around the visiting

Marines Celebrate Second Jap Landing

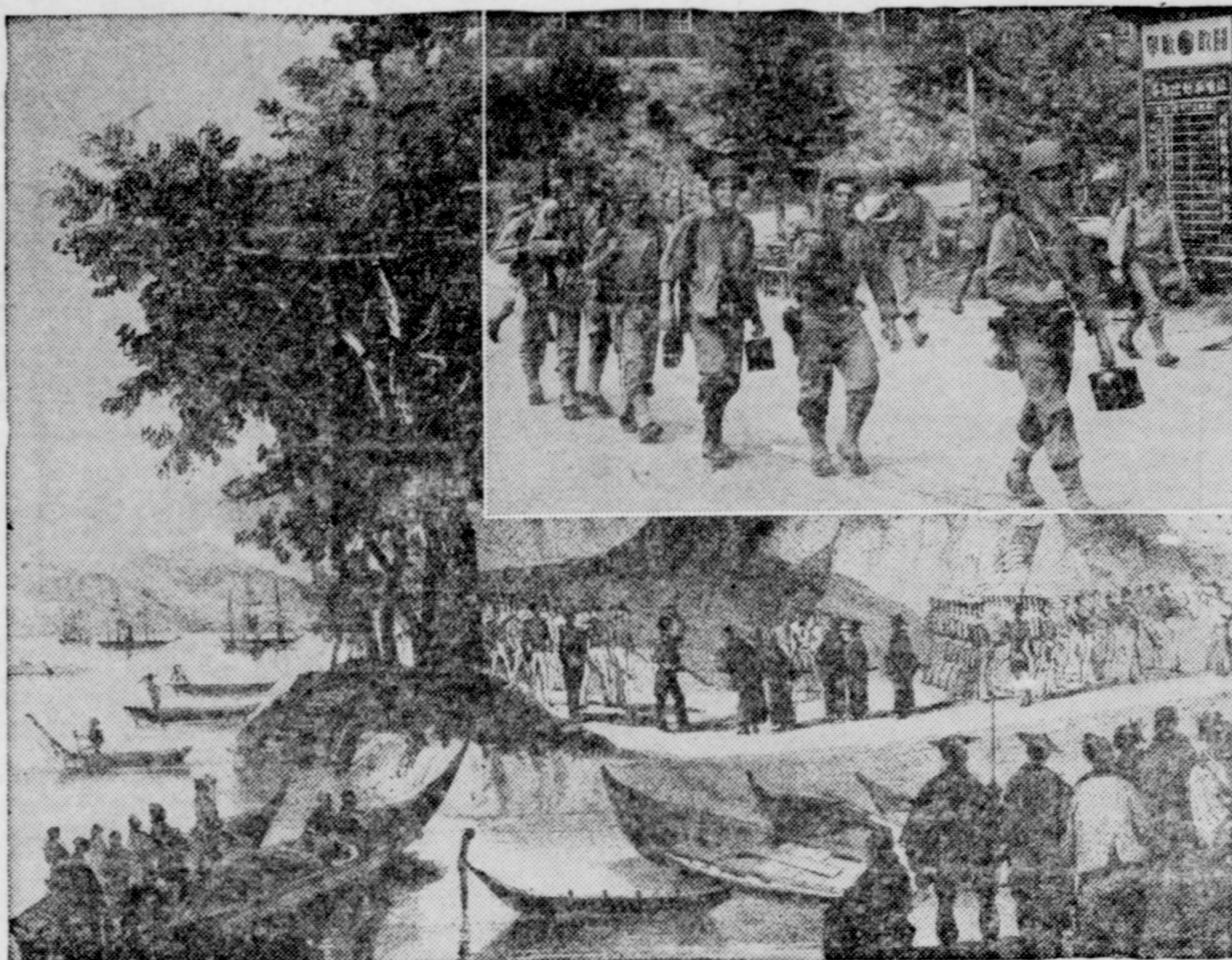

When the Japanese capitulated, thus ending World War II, the U. S. Marines, who were scheduled to spearhead the assault on the enemy's home island, participated in the occupation of Japan, thus making their second visit to Nippon within the century.

Leatherneck veterans of the Fourth Marine Regiment (upper right) are shown occupying the Japanese Naval Base at Yokosuka, on 30 August 1945.

The earlier landing of the U. S. Marines on Japan took place in 1853, when Commodore Matthew C. Perry, accompanied by a detachment of Marines from the ships of his squadron, under the command of Major Jacob Zeilin, who was later appointed commandant of the Marine Corps by President Abraham Lincoln, visited Japanese officials.

The landing was made at Uruga and Major Zeilin had the distinction of being the second American to set foot on Japanese soil.

The lithograph (lower left) depicting this landing was copied from an historic volume published in 1857.

Johnson News

Mr. and Mrs. R. D. Jones, Mr. and Mrs. J. J. Jones and Glenda visited the men's sister and family, Mr. and Mrs. Roy Bell of Tulia, over the weekend.

Roland Pair of Bakersfield, California, is visiting his sister and family, Mr. and Mrs. Claude Merritt.

Mr. and Mrs. Wood E. Johnson were in Amarillo Sunday on business.

Mr. and Mrs. R. L. Stalling visited in Roswell Tuesday.

Mr. and Mrs. Sam Park spent Thursday at Tahoka.

Those visiting in the Claude Merritt home Sunday were: Mr. and Mrs. A. M. Reid and son of Levelland, Mr. and Mrs. B. Martin and Jake of Lubbock, Mr. and Mrs. Raymond Green and son of Pool and Mrs. Fred Pair, Bledsoe.

Mr. and Mrs. T. F. Winn visited the Geo. Lasiters near Lovington, Sunday.

Mr. and Mrs. Leo Graves have gone to California for a visit.

Mr. and Mrs. Red Justice are home from Hale Center.

Mrs. J. W. Lasiter and Tom visited the W. M. DuBose Tuesday.

Mesdames Clovis Kendrick, Orb Stice and Elsie Kendrick were in Lubbock shopping, Monday.

Mr. Walter Breedlove left Tuesday by plane on a business trip to Austin.

Mr. Phil Gasch was in Monahan last week on business for the Stanolind Co.

gawkers, and you are tied up in slow traffic. Every town should have a good loop around it, and we include towns the size of Brownfield. Nettle people just wont stop in such a jamb to buy anything.

Now a bit about crops or the lack of them, and we are through. First off, let us say we have just about as good chance for a feed crop as most of that section below the cap. Small areas had early rains, and made fair feed. But the hot, dry weather struck that rawhide land country just at the right time to play the duce with it. Cotton, like our own is of the bumblebee variety, a bale to perhaps ten acres. Some spots much better, but we are talking about the average.

We killed a bunch of space.

Army Recruiting Caravan Coming

The U. S. Army Recruiting Caravan will be in Brownfield, Texas, on 14 Sept. for one day. Sgt. Ponton who is in charge of the Caravan will exhibit many interesting displays, among these being, captured Japanese rifles, machine guns, and the famous Japanese knee mortar, German rifles and machine guns, and many interesting photograph displays, also included will be a display of shoulder patches of all the Army Ground Forces that participated in World War II. The huge Blue and Silver truck has a complete public address system that is set up to play the latest phonograph records, both popular and classical.

Mrs. Troy Noel and children, Mrs. T. K. Kizer and their father, Mr. Thompson, left Wednesday of last week for a two weeks visit in Gainesville, Commerce and Paris.

Sgt. Ponton will show free movies each evening at 8:30 P. M. at the court house lawn, these movies are pictures that never before have been shown to the public after any war. They are actual combat films, most of them being filmed during actual combat conditions. These films are something that the Public should be sure not to miss, because they show the conditions that the foreign countries went through during the war.

This caravan is equipped to accept enlistments into the Regular Army, and is being used in the Army's campaign to enlist a million men.

V.F.W. Sponsors Wheel Chair Drive For Terry County

The Veterans of Foreign Wars, Hand Brothers Post No. 6194 of Brownfield, Texas, is sponsoring a plan to secure wheel chairs and crutches, much needed devices for the treatment of patients in their own homes.



Pictured above is one of the models of wheel chairs which will be available to the citizens of this county free of charge under the present community service project.

In order that the county may be most conveniently served, these wheel chairs will be located in Brownfield, Texas, and are for the free temporary use of Terry county residents. Cost of transportation will be the only charge made for the chairs.

These wheel chairs are portable and will provide the comfort of any ill person's needs and desires. They will be described to you and the plan explained by representatives of the Veterans of Foreign Wars, each bringing a letter of introduction.

This is being launched as a community project and is not a request for donations, as donations cannot be accepted.

Carl Mullins made a business trip to Seminole, Monday.

Miss Dixie Redford, daughter of Mr. and Mrs. Terry Redford, became a freshman at Tech, Tuesday.

Mrs. Ame Flache left Wednesday with Major and Mrs. Truett Flache to go as far as Vincent, Texas, where she will visit in the home of her daughter, Mrs. Binie White. Major and Mrs. Flache returned to Camp Campbell, Kentucky.

Queen Quality shoes



Gay, active feet in lovely shoes are smart, indeed! Keep them at their fashion-model best in flattering Queen Qualities.



AS SEEN IN MADEMOISELLE



Favored Footwear of Her Majesty "Queen for a Day" • Mutual Network

COLLINS

Here's to Your HEALTH!

By itself or in your favorite chocolate or malt drink, milk contains many of the vitamins and minerals so essentially necessary in keeping you at the peak of efficiency, whether in school or on the job.

CALL 184



... for Grade A Raw MILK

Delivered to your Door

FORBIS DAIRY

Veterans' News

GI Question And Answer Department

The Veterans Administration today reminded veterans in education or training of the changes in subsistence allowances necessitated by recent alterations in servicemen's legislation.

The following changes were emphasized:

1. Subsistence limitations apply only to non-disabled veterans, training under Public Law 346, and not to disabled veterans training under Public Law 16.

2. The limit on subsistence allowances applies to Public Law 346 veterans pursuing a standard apprentice course or taking on the job training, as well as those in school.

3. Each P. L. 346 veteran must give his training officer or regional office, not later than Nov. 5, a statement of his earning during August, September and October. After veterans have turned in this notice, VA will start making adjustments in any subsistence allowances that require changes.

If the veterans need to refund to the government any money they have received in August, September and October subsistence checks they will be notified of the amount.

The "Nurses Wanted" sign is still on display at VA hospitals in Texas, Louisiana and Mississippi, which are short 400 nurses. Salaries for VA nurses range from \$2645 to \$5905 a year. In addition, VA offers retirement pensions, recreational facilities and other benefits for nurses.

Bicycle riding—as a wholesome form of recreation and exercise—will become a phase of the recreational and entertainment program in Veterans Administration hospitals and homes of the Southwest.

VA's Washington Office has ordered 1,000 bicycles, which will be distributed among the 110 hospitals and homes of the VA.

Public School Days Set For S. P. Fair

Lubbock, Texas, Sept. 7. — Fair officials have set aside two big days of the six-day 29th Annual Panhandle South Plains Fair for the students of the South Plains. School Days are October 9 and 10. Students from school south of a line drawn along the southern border of Lubbock county and from Lubbock county will attend the Fair free on Wednesday, October 9. Those from north of the line will be admitted free, the next day. Lubbock city pupils will be guests of the Fair on Tuesday, Lubbock Day.

All students will be required to pay a government tax of 5c if under twelve years of age and 10c if over twelve as they enter the Fair grounds. This is required by federal law.

W. L. Fallar, Publicity Mgr. Lubbock C. of C.

Fall Rains Are Big Help To Gardeners

Fall rains have helped to get the ground in readiness for planting fall gardens, says Miss Helen Dunlap, County Home Demonstration Agent.

Weeds and other vegetation should be pulled up and destroyed, leaving the ground perfectly clean. The ground should be plowed in preparation for seeding. Onion sets, mustard, turnip, pinto beans, and radish seeds should be planted in September. Cabbage plants may be moved to the garden this month also. Cool season vegetables, such as spinach, beets, carrots, and lettuce may be planted soon.

Non bearing tomato plants may be cut off near the ground where young sucker sprouts are growing from the main stem. A handful of 5-10-5 commercial fertilizer applied around each plant and working the ground thoroughly will help to produce a fall tomato crop. Cultivating and refertilizing the ground around fall peppers and okra will help them to produce.

Daina McLroy, daughter of Mr. and Mrs. T. H. McLroy, entered Tech Tuesday.

Miss Gloria Hughes, daughter of Mr. and Mrs. Ray Hughes, left today for Waxahachie to enter Trinity University.

Q. If I have obtained a Veterans Administration guaranteed loan to purchase a farm, am I still eligible to receive the self-employed veteran's readjustment allowance?

A. Yes. You may obtain the monthly allowance, depending on the length of your military service, up to a maximum of 10 2/5 months. The payments guarantee to the farmer a minimum net income of \$100 a month during the period of his entitlement.

Q. I have had no farm experience, but I believe I could learn quickly to operate a farm successfully. Is there any way I can get training under the GI Bill so that I could later qualify as a good risk with a lender?

A. Under both Public Laws 16 (vocational rehabilitation) and 346 (GI Bill) eligible veterans are entitled to both on-the-farm training and institutional education which give them a practical and a scientific knowledge of agriculture.

Q. If I obtain a real estate loan to purchase a farm and it is guaranteed by VA, may I also obtain a VA guarantee on a loan to purchase machinery, livestock, seed and other farm equipment?

A. Yes, you may obtain a combination of real estate and non-real estate loans. However, the percentage of the guarantee maximum used by a veteran in obtaining one type of loan reduces by that percentage, his entitlement to guarantee of another type loan. For example, if a veteran obtained a farm real estate loan guarantee of \$2,000, his non-real estate guarantee maximum would be \$1,000.

Q. I am planning on going into business for myself with the aid of a GI loan, but I don't intend to make this move for another three or four years. Will it be too late for me to apply for a government loan then?

A. No. The time limit for loan applications is now ten years after your separation from the service or ten years after the end of the war, whichever is the later date.

Fire Destroys Much Cotton And Gins

Memphis, Tenn. — The raw cotton industry has declared war on a tiny, furtive spark of fire that costs the nation eight million dollars a year.

This insidious destroyer hid away last year in enough cotton bales to send up in smoke and flame more than 85,000 bales of the American cotton crop! It creeps like a germ into the heart of the bale, and when, 12 to 48 hours later, it has grown big enough to burst through the outside of the bale, the damage is already done.

Fire loss at cotton gins and compresses last year was the greatest in American history. It has reached the point at which insurance companies have had to suspend entirely some fire policies. Fire destroyed a million dollars in gin property and ten million dollars in cotton last year.

Most of the destruction was caused by what ginners and warehousemen call "fire-packed" gin bales, the means through which the verminous, vicious little spark secretes himself in cotton.

EMPLOYMENT RISES—PAYROLLS INCREASE

Austin, Texas — Employment in all industries rose in Texas in July, and payrolls were also increased, compared with June statistics, the University of Texas Bureau of Business Research reports.

Employment rose 1.5 per cent over June, and payrolls rose 2.7 per cent. Total manufacturing employment in Texas was estimated at 308,300 in July.

Mr. and Mrs. Otis Sanderfer, of Frederick, Okla., were guests last week in the home of Mr. and Mrs. John Milner and Mr. and Mrs. D. D. Goodpasture.

Mrs. Durward McGinty and son and Mrs. H. B. Horn and son, of Plains, were in town Monday.

Miss Margie Moore and her mother, of Muleshoe, spent Sunday visiting Mrs. Alfred Mangum. Miss Moore was a teacher in the Brownfield schools last year and is now teaching at Muleshoe.

Mr. and Mrs. L. J. Dunn, Sr., left Sunday for a 10-day vacation in Hot Springs, New Mexico.

Mr. and Mrs. S. J. Murry and daughter, Patsy, were in Lubbock Sunday visiting Mr. and Mrs. Lloyd Nelson.

Bill Linder, Rebecca and Deenie were in Lubbock last Saturday.

Mr. and Mrs. John Walls and daughter, Doris and Mr. and Mrs. Bob Colson visited Mr. and Mrs. A. E. McCarver in Andrews, Sunday.

Rev. Joe P. Murphy and Mr. A. M. Muldrow attended Presbytery in Merkil, Texas, Wednesday of last week.

Mrs. Kenneth Hill and Mrs. Ethelda Edwards were in Lubbock last Friday shopping.

Ethelda Edwards and Dyer Oakley were in Lamesa on business one day last week.

Rural Electrification Administration has approved loans totaling \$4,336,000 to 14 borrowers in nine states.

Tom May left Sunday for Amarillo taking his annual load of watermelons to the personnel of the Magnolia office there.

Jo Pete May returned to Plains Monday to resume her teaching duties in the school.

EXPERIENCE

EXPERIENCE gained in filling prescriptions for 45 years has taught millions that they can rely upon Walgreen's. Experienced pharmacists compound your prescriptions with care and skill, using only fresh, full-strength drugs. For integrity and accuracy, bring your prescriptions to your Walgreen Drug Store for compounding.

Dependable Prescription Service
at your nearby Walgreen drug store

Exton Bristled DR. WEST'S MIRACLE-TUFT TOOTH BRUSH
It's sealed in GLASS! **50c**

NYLON "25" 25c

10c WAVE LOTION
(Limit Two only) **6c**

15c BAYER ASPIRIN
Tablets, Tin of 12 . . . **12c**

75c Vick's Salve 59c

ODO-RO-NO DEODORANT
Cream, 1-oz. Jar . . . **39c**

WILDROOT CREAM OIL FORMULA 79c
\$1.00 Size . . . **79c**

60c ALKA-SELTZER
Alkalizer Tablets **49c**

Do it at Home CHARM-KURL COLD WAVE 'Supreme' 98c home kit

Sharpest Ever! GILLETTE Blue Blades 5 for 25c

Acid System? TRY J. D. GRANULES 8-ounce size at 79c

Softer, Safer KOTEX with DEODORANT Box of 12 . . . 25c

PALACE WALGREEN AGENCY BROWNFIELD TEXAS

PHONE 76 DRUG STORE

"IF IT'S IN DRUG STORE WE HAVE IT"

Friday, Saturday & Sunday

ZINC OXIDE OINTMENT 25c TUBE (Limit 1) . . . 14c

Cigarettes PER CARTON (Limit: 1 Carton) 1.59

MAR-O-OIL SHAMPOO \$1.00 SIZE (Limit 1) . . . 57c

IPANA TOOTH PASTE 50c Size (Limit 1 Tube) 29c

POWDER PUFFS Washable 10c value 2 for 11c

LEAD PENCILS Eraser tipped. Classroom need. 3 for 5c

WALGREEN'S Has It Right Now!

EVERSHARP CA* REPEATER PEN

Writes 3 months to 3 years without refilling . . and then you reload it in 15 seconds!

• Self-blotting; writes dry!
• Writes on cloth or paper
• Service guaranteed forever!

*CA means Capillary-Action, an Eversharp Exclusive!

\$15 Plus Tax

Slip the Pack Right In 39c CIGARETTE CASE 25c

Made of lightweight, transparent plastic.

Centaur Brand PINOCHLE OR BRIDGE Cards—29c Choice . . . 29c

Luxury Bathing: PINE BATH FRAGRANCE Volga. 79c Pint . . . 79c

Rich in Vitamins A & D Mead's Oleum Percomorphum With dropper. 50cc bottle . . . 267

Constipation? SIL-MIN-OL LAXATIVE Gentle 89c —Pint . 89c (use as directed)

SCHOOL-TIME HELPS

16-inch Leatherette PAR-PAK ZIPPER BAG With patented no-sag frame. 273

"Stratford" FOUNTAIN PEN Regency model . . . \$1

SHEAFFER'S FINE-LINE PENCIL Three-way automatic \$1

Assorted 15c INKS 11c

CLASSROOM NOTE BOOK 5c

New Self-Pronecing WEBSTER'S DICTIONARY Contains 32 pages of maps . . \$1

VITAMINS FOR CLASSROOM HEALTH

BREWERS YEAST Olafsen for B and G—100's . . . 39c

GROVE'S A-B-D Bottle of 72 capsules for . . . 89c

HALIBUT LIVER Oil capsules w/viosterol—100's . . 189

Diet Supplement OLAFSEN BAYTOL 100's . . 239 B complex—take 1 capsule a day.

An Easy-to-Take Liquid—IRRADOL A FOR A-B-D-G Parke-Davis. 16-ounce size . . 99c

Cod Liver Oil UPJOHN SUPER D 8-oz. . . 83c Higher-potency. Vitamins A & D

4-OUNCE MENNEN QUINSANA POWDER 47c

25c PACKAGE Howard Razor Blades 13c WITH COUPON LIMIT: 1

COUPON

SO EASY Children Take Perfect Snaps!

DONALD DUCK CAMERA

Look at the LOW Price! . . . **298**

• Eye-level view-finder
• 12 photos to one roll
• Handy Carrying-Strap

MERCURO-CHROME 1/2 oz. bottle (Limit 2) . . . 6c

55c LADY ESTHER FACE POWDER . . 39c

ANACIN TABLETS Regular 25c Size . . . 19c

LUSTRE CREME SHAMPOO 4-oz. jar . . . \$1

LISTERINE ANTISEPTIC 75c Size Bottle . . . 59c

School Days Means Danger Days Ahead

Carelessness, the predominating cause of accidents, is teaming up with the mass movement of school-going youngsters to reap a red harvest that would make a cemetery of little graves, side by side, more than a mile long—a parade of the injured the same length. According to the Texas Safety Association, accidents of all kinds made human wastage of 883 school age children last year.

You'll find the youngsters pretty excited during the first few days of school—and perhaps the school-boy patrols aren't in operation yet. Between excited children and lack of enforcement rules, you have a perfect set-up for a tragic accident unless drivers are especially careful. The Texas Safety Association warns every driver to expect the unexpected when driving near schools.

The Texas Safety Association says both children and motorists must be warned about traffic dangers, and because it's easy to forget, these warnings must be repeated over and over again. Motorists must learn again to watch out for care-free groups of children enroute to and from school.

FIRST TECH FACULTY BABY GETS DIPLOMA

Lubbock — Texas Tech's first faculty baby was awarded a degree at summer commencement exercises of the college. Ava Ruth Stangel, daughter of W. L. Stangel, dean of Agriculture, and Mrs. Stangel, received a bachelor of arts degree, with a major in Spanish and minor in English. She was born Sept. 16, 1925, the day the first Tech faculty meeting was held, a few days prior to opening of the college.

Mrs. C. C. Primm and daughter, Shelia Kay, spent several days in Roswell visiting Mrs. Primm's parents, Mr. and Mrs. J. C. Hunter.

Jackie King, daughter of Mr. and Mrs. T. G. King, left Sunday for Denton to enter N. T. S. C. as a sophomore.

Parents are urged to teach their children to STOP—LOOK—and LESSEN ACCIDENTS.

Would you gamble the life of your child on the flip of a coin? Of course not. Then take a tip from the Texas Safety Association and teach that youngster to take no chances—to look in all directions when crossing a street—to obey signals — to THINK about what he's doing. Heads always win in preventing accidents!

Tech College Has Ambitious Building Program

Lubbock — Appropriation of \$4,930,880 for the next biennium to finance the most ambitious program in the history of Texas Technological College is being asked of the 50th Legislature, Pres. W. M. Whyburn has announced.

The request, presented to Gov. Coke Stevenson and the Board of Control, asks \$2,200,000 for new buildings and for 97 new positions on the College staff. Money is sought for completion of the Administration building quadrangle, a Home Economics building, gymnasium, completion of the Textile Engineering building, general maintenance shops and beef cattle barns.

Dr. Whyburn for Tech is asking an overall salary increase of 24 percent for the College staff, 51.7 percent increased salary appropriation, including the 97 new positions; and more funds for maintenance and upkeep of grounds and buildings, for research projects and for summer school.

Dr. Whyburn said the budget request was drawn last March and would be larger because of higher living costs if prepared now. He said appropriation of money asked would increase the staff to 352 persons, but that Tech will be hard-pressed to meet educational needs even with the additional staff members.

Four new dormitories estimated to cost \$1,000,000 each are under construction and Tech directors have authorized erection of 100 efficiency apartments to cost \$300,000 or more, in addition to new buildings provided in the budget.

Undulant Fever Reported In Area

As undulant fever has been reported to the South Plains Health Unit this week we wish to emphasize the importance of drinking pasteurized milk as one of the precautionary ways of preventing this dreaded disease.

There are other sources of infection by handling meat of a diseased animal (cattle, goats and swine). The laboratory technicians are also subject to the infection in making the test.

All precautions should be taken by drinking milk from a healthy cow or a safer way of drinking pasteurized milk and avoiding direct contact with infected animals or animal products. Once having the disease one never feels secure of knowing that he is clear from this dreaded disease.

Buford Milner returned Tuesday from a weeks visit in San Antonio with friends.

Messers Bill Gore and J. T. Bowman were in Dallas on business the first of the week.

See That Children Get Rounded Diet

Austin, Texas — Discussing the food requirements of a child enjoying maximum health, Dr. Geo. W. Cox, State Health Officer, has stressed the importance of a well-rounded diet and stated that a healthy and well-nourished child enjoys life and does well in school because he is physically fit.

Dr. Cox stated further that when a child is in good health, his appetite is good, elimination is regular and sleep is sound and undisturbed, all of which contributes to his progress in school.

"A child's appearance can usually help parents to judge the state of his nutrition. A well-nourished child has good skin color and there is a moderate padding of fat over the bones and muscles of the arms, legs and body. Muscles are well developed and strong. Teeth are good and the gums are firm and light pink," Dr. Cox said.

The State Health Officer stated that a delicate, hard-to-please appetite or a tired feeling after a little exertion indicates possible malnutrition or the beginning of an illness, and the child should be seen by the family physician.

Required as a diet for the preschool child and those of school age, Dr. Cox listed milk, fruit, vegetables, eggs, meat, fish or cheese, cereal and bread and added that cod liver oil and other vitamin preparations may be useful in winter and early spring, but they should always be prescribed by the family physician.

PLAINVIEW BULLDOG SCHEDULE FOR 1946

- Sept. 13—Lamesa, here.
- Sept. 27—Electra, here.
- Oct. 4—at Midland.
- Oct. 18—Sweetwater, here.
- Oct. 23—at Childress.
- Nov. 1—Borger, here.
- Nov. 8 —Brownfield, here.
- Nov. 16—at Amarillo.
- Nov. 22—at Pampa.

Anyone needing advice on canning peaches, see Mr. and Mrs. Phil Gaasch at 503 E. Main. They have peach jam, peach jelly and just plain peaches on their supply shelf.

Mrs. A. E. McCarver and son, Jerry Mack, of Andrews and Mrs. Edna Ruth Maloney, of Dallas, were guests in the home of Mr. and Mrs. John Walls, Thursday and Friday of last week.

READ HERALD WANT ADS



DICK and PAT
Super Service Station
Phone 191

Auburg & Brown
Jewelers

Fine Diamonds, Watches And
Other Jewelry
EXPERT WATCH REPAIRING

FARLEY
FUNERAL HOME

Every One
Can Afford
Our Service

PHONE
404
Brownfield

The Low Down From Hickory Grove

I see where OPA is battling—sweatin' and dying—to keep ladies skirts short. Save cloth, that is the slogan.

Anybody — bronze, white or black—who upto now, have had a sneak' idea or notion, or any kind of idea or notion that OPA knew what it was talking about, can now abandon same. The Paris dressmakers say skirts are to be longer. So, they will be longer. The dressmakers don't say why. Maybe folks have tired of dimpled knees or maybe thick calves, or maybe thin ones, or bowed ones, I don't know. I am not researchin' that subject. I am saying that OPA, if it is so opaque—thick, for short—as to think it can combat styles, it is just proving 100 per cent that it is an amateur.

And if it is an amateur on such a simple idea as styles for mama, what is the chance of it knowing beans about how many pounds of feed to allow per hen so as to get the most eggs. Or the least eggs, if we happen to be in a cycle where the Govt. says to eat more oatmeal versus eggs, to clean up a surplus of oatmeal that we paid a subsidy to get.

Yours with the low down,
JO SERRA

Eat More Turkeys, Says Austin Raiser

Austin, Sept. 9 — Turkeys can have a big part in solving the nation's meat problems, R. E. James, president of the National Turkey Federation, believes.

Returning to his turkey ranch near here after a 4,000-mile tour of turkey-growing centers, President James advocated a nationwide campaign to encourage turkey eating.

Personally, James favors the broadbreasted bronze turkey popularly known as "baby beef," but insists any turkey is good eating.

Mr. and Mrs. Jack Bailey spent the weekend in Plainview as guests of Mr. and Mrs. Walter Haynes.

TEXAS FOOD LOCKER PLANTS

College Station — There are now 402 frozen food locker plants doing business in Texas. A survey by the Farm Credit Administration showed that Texas was among the seven states in the nation that have as many as 400 locker plants in operation. A nation-wide count showed 8,025 food locker plants in the United States. There were only 2,870 in 1940.

SCALP TROUBLE!

You must find Durham's Resorcin Tonic the best ever used for itching scalp, dandruff, falling hair — or your money back. Large bottle only 75c at

PALACE DRUG STORE

Dr. Chas. C. Murray, Jr.

Optometrist

—LOCATED AT—
LESTER'S JEWELRY

1010 Broadway
LUBBOCK

SEE—

C. D. SHAMBURGER LUMBER CO.

FOR—

LUMBER, POST and PAINT

NURSERY PLANTING TIME

Is Almost Here

Let Us Help You With Your Landscape Problems.

KING'S NURSERIES

Brownfield, Texas

Lubbock, Texas

Apples

Delicious, Winesap, Backtwig, Roman

Beautys, for canning and eating.

Also Pears Later

ED WINKLES

Just Across From Shamburger Lbr. Co.

LET—

G. V. PADEN

DO YOUR

Cement and Stucco

Work

915 N. 2nd

SWART OPTOMETRIC CLINIC

416 West Broadway

Brownfield, Texas

Dr. Gordon E. Richardson—Optometrist

Mrs. Florence Webb—Receptionist

PHONE 414

AUTUMN ACTION BEGINS AT HOME

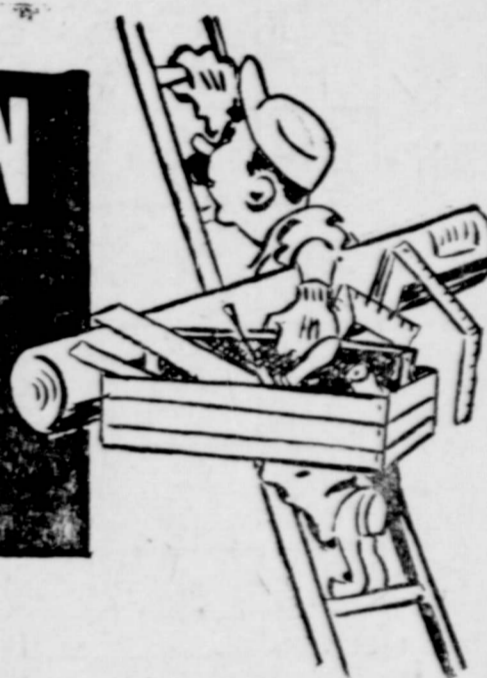

Don't neglect the house that you live in—protect it against the heavy weaners ahead. Clean up—Paint up and make needed repairs at KNIGHT'S saving prices. We may not have everything you need this minute, but if it's on the market you'll find it here at a price that will save you money on quality merchandise.

KNOWN FOR FINE TOOLS

STURDY HAMMER.
Head securely and safely attached.

75c - \$2.25



SLEDGE

Sledge heads in a variety of weights. Begin at

\$1.95 up



SAWS

Crosscut saws in many sizes beginning at

\$1.95 - \$7.95



SQUARES

Good quality carpenter squares available from

95c

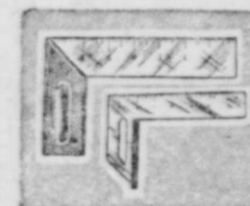

WOOD CHISELS

Will hold a keen edge, strong wood handles, leather top.

35c up

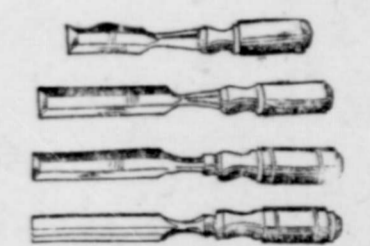

HINGES

They're in now in wide variety. Door Butts, Strap Hinges & Tee Hinges. Begin at

10c pr. and up

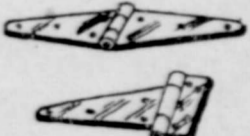
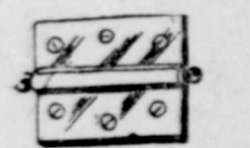

CARPET SWEEPER

New, streamlined model with rubber bumpers to protect your furniture.

\$7.95

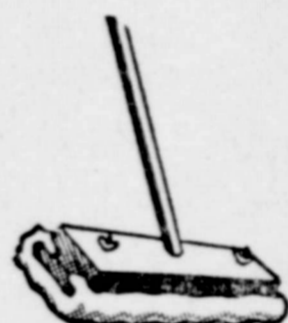

WAX APPLICATOR

Felt base is easily removed for washing. Sturdy handle and wooden holder.

65c

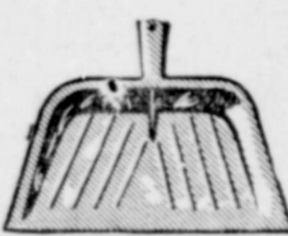

DUSTPANS

Who'd be without one at this price. Red, blue or green.

30c - 35c



RUBBISH BURNER

Made of strong steel wire, provides safety and cleanliness.

\$1.95

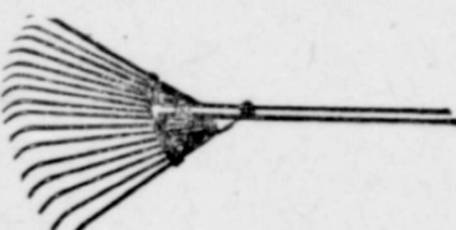

STEEL LAWN BROOM

Flexible round steel tines—hardwood handle. A fine buy at this price.

98c to

\$1.95

J.B. KNIGHT

HARDWARE - PLUMBING & ELECTRICAL SUPPLIES
HOUSEWARE - PAINTS
BROWNFIELD — TEXAS

ORDINANCE NO. 1201
 A ZONING ORDINANCE DIVIDING THE AREA WITHIN THE CORPORATE BOUNDARIES OF THE CITY OF BROWNFIELD INTO DISTRICTS IN ACCORDANCE WITH A CITY-WIDE COMPREHENSIVE PLAN; DEFINING CERTAIN TERMS; REGULATING THE LOCATION, SIZE, HEIGHT, BULK AND USE OF BUILDINGS WITHIN SUCH RESPECTIVE DISTRICTS; FIXING BUILDING LINES FOR EACH RESPECTIVE DISTRICT; FIXING THE PERCENTAGE OF ANY LOT OR TRACT OF LAND TO BE OCCUPIED IN THE VARIOUS DISTRICTS; REGULATING THE OPEN SPACES IN EACH PARTICULAR DISTRICT; REGULATING THE DENSITY OF POPULATION, STRUCTURES, BUILDINGS, LANDS, INDUSTRY AND RESIDENCES IN THE DIFFERENT DISTRICTS; PROVIDING REGULATIONS FOR THE CONSTRUCTION, ERECTION, REPAIR AND ALTERATION OF ALL BUILDINGS AND STRUCTURES IN EACH PARTICULAR DISTRICT; ADOPTING

A ZONING MAP, MAKING IT A PART OF THIS ORDINANCE; PROVIDING FOR THE LOCATION AND OUTLINE OF ALL DISTRICTS ON SAID ZONING MAP AND MAKING ALL FIGURES, LETTERS, MARKINGS AND COLORS ON SAID MAP A PART OF THIS ORDINANCE; CREATING A BOARD OF ADJUSTMENT AND DEFINING ITS POWERS AND DUTIES; PROVIDING A PENALTY FOR A VIOLATION OF THIS ORDINANCE AND PROVIDING FOR THE VALIDITY OF THIS ORDINANCE.
 BE IT ORDAINED BY THE CITY COUNCIL OF THE CITY OF BROWNFIELD, TEXAS:
SECTION ONE: PURPOSE
 The purpose of this ordinance is to zone the entire area of the City of Brownfield into districts as made and provided by Articles 1011-A to and including 1011-J of Chapter 4, Title 28 of the Vernon's Annotated Texas Statutes, 1925, in accordance with a comprehensive plan for the purpose of promoting health, safety, morals and the general welfare of the general public. They have been designed

to lessen congestion in the streets; to provide safety from fire, panic and other dangers; to provide adequate light and air, to prevent the overcrowding of land, to avoid undue concentration of population, to provide and facilitate adequate provisions for transportation, water, sewerage, schools, parks and other public requirements. Said districts have been created with fair and reasonable consideration, among other things, of the character of each particular district and its peculiar suitability for particular uses; and thereby conserve the value of land and buildings in each particular district; and with a view of insuring the harmonious and appropriate use of all property and to prohibit the inharmonious and inappropriate use of all property and thereby promote the general good and welfare of the public.
SECTION TWO: ZONING REGULATIONS AND DISTRICTS:
 (1) The City of Brownfield is hereby divided into districts of which there shall be twelve (12) known and designated as follows:
 "A" District
 "B" District
 "C" District
 "D" District
 "E" District
 "F" District
 "G" District
 "H" District
 "I" District
 "J" District
 "K" District
 "L" District
 "M" District

and the boundaries of each district is shown and set forth upon the zoning map which accompanies this ordinance, by various letters, figures and marking, and said zoning map is hereby declared to be a part of this ordinance. All marking, notations, references and other information shown on said zoning map shall be and are hereby made as much a part of this ordinance as if the matters and information set forth on said zoning map were all fully incorporated herein. All regulations shall be uniform for each class or kind of buildings throughout each district, but the regulations in one district may differ from those in other districts.
 (2) Except as hereinafter provided, no building shall be erected, reconstructed or structurally altered,

nor shall any building or land be used for any purpose other than is permitted in the district in which such building or land is located; no building shall be erected, re-constructed or structurally altered to exceed the height or bulk limit herein established for the district in which such building is located; no lot area shall be so reduced or diminished that the yards or other open spaces shall be smaller than that prescribed by this ordinance nor shall the yard or open spaces provided about and for any building for the purpose of complying with the provisions of these regulations be considered as providing a yard or open space for any other building; and every building hereinafter erected shall be located on a lot as herein defined and in no case shall there be more than one building on one lot, except as hereinafter provided.
SECTION THREE: MAP:
 The zoning map of the City of Brownfield, which is made a part of this ordinance, shall be in duplicate originals, and is hereby adopted in duplicate, each of

which shall bear the signature of the Mayor and attestation of the City Secretary for identification and authentication; one of said duplicate originals, together with this ordinance, shall be enrolled by the City Secretary upon the minutes of the Ordinances; the other duplicate original shall be framed and hung at some convenient place in the City Hall for the use and benefit of the public.
SECTION FOUR: ENFORCEMENT:
 The provisions of this ordinance shall be administered and enforced by the Building Inspector of the City of Brownfield. All applications for building permits shall be accompanied by a plat in duplicate, drawn to scale, showing the actual dimensions of the lot to be built upon, the size of the building to be erected and such other information as may be necessary to provide for the enforcement of these regulations. A careful record of such applications and plats shall be kept in the office of the Building Inspector.
SECTION FIVE: CERTIFICATE OF OCCUPANCY AND COMPLIANCE:

(1) No building hereafter erected or structurally altered shall be used, occupied or changed in use until a certificate of occupancy and compliance shall have been issued by the building inspector stating that the building or proposed use of a building or premises complies with the building laws and the provisions of these regulations.
 (2) Certificates of occupancy and compliance shall be applied for coincident with the application for building permit and shall be issued within ten (10) days after the erection or structural alteration of such building shall have been completed in conformity with the provisions of these regulations. A record of all certificates shall be kept on file in the office of the Building Inspector and copies shall be furnished on request to any person having a proprietary or tenancy interest in the building affected.
 (3) No permit for excavation for any building shall be issued before application has been made for a certificate of occupancy and compliance.
SECTION SIX: PROCEDURE

DISTRICT	SETBACK (FEET)		HEIGHT (FEET)	LOT AREA (SQ. FT.)	
	FRONT	REAR		1 FAM.	2 FAM. ADD. FAM.
A	30	5-12	35	6000	—
B	25	5-12	35	5000	6000
C	25	5-12	35	5000	6000
D	25	5-12	100	5000	6000
E	15	5-12	35	4000	5000
F	25	0	35	5000	6000
G	15	0	45	5000	6000
H	0	0	150	5000	6000
J	15	0	125	4000	5000
K	0	0	125	4000	5000
L	0	0	125	4000	5000
M	0	0	125	4000	5000

KOCH & FOWLER - DALLAS
 CITY PLAN ENGINEERS

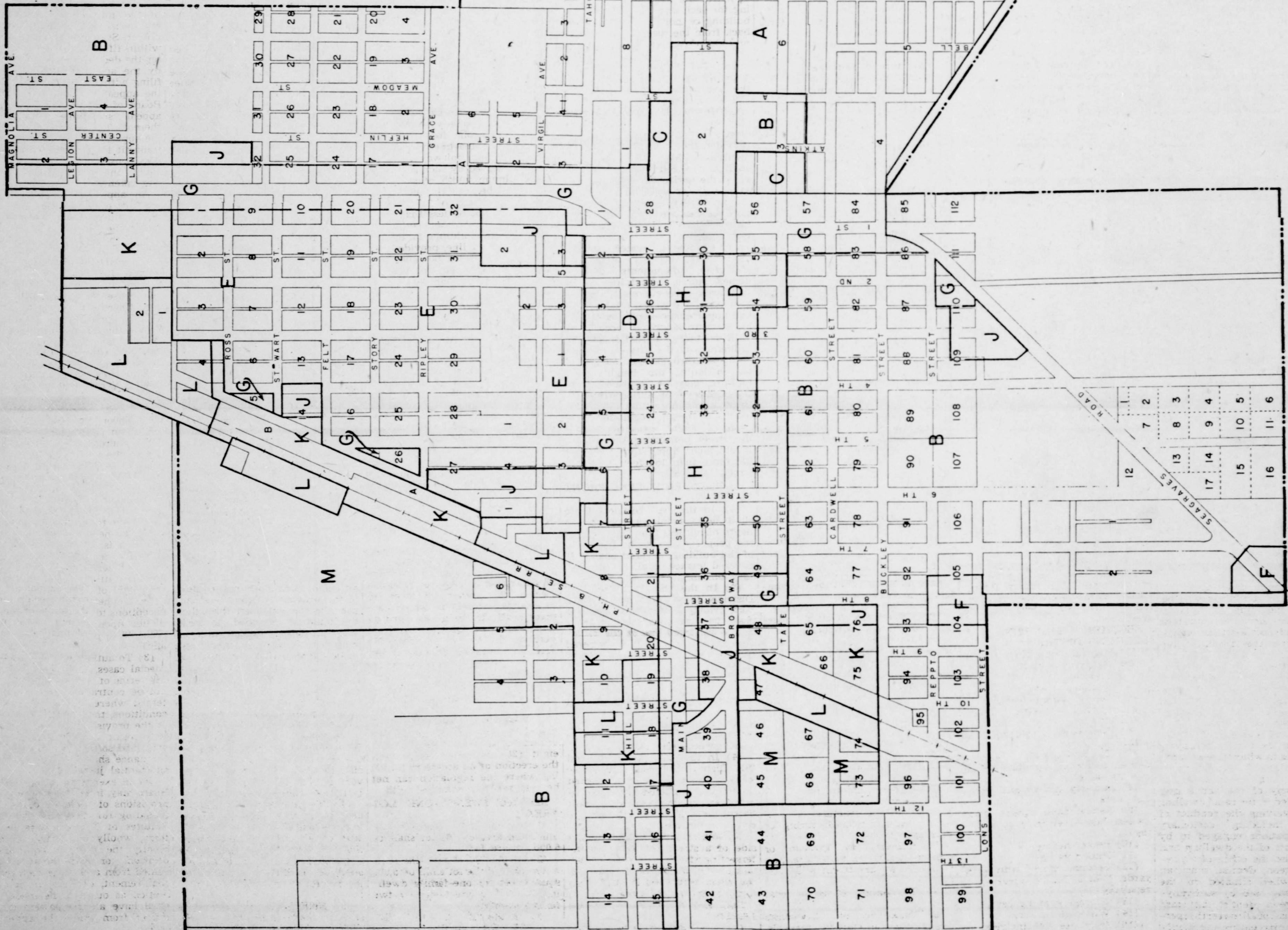

Adopted by the City Council of the City of Brownfield, Brownfield, Texas, by Ordinance No. 1201, passed the 28th day of August, 1946.

[Signature]
 City Secretary

OFFICIAL ZONING MAP BROWNFIELD, TEXAS
 SCALE 1" = 100'
 AUGUST, 1946

REQUIRED TO AMEND:

(1) The City Council may from time to time amend, supplement or change by ordinance the boundaries of the districts or the regulations herein established.

(2) Before taking action on any proposed amendment, supplement or change, the City Council shall submit the same to the zoning Commission for its recommendation and report.

(3) Public hearing shall be held by the City Council before adopting any proposed amendment, supplement or change. Notice of such hearing shall be given by publishing the same three (3) times in a newspaper of general circulation, published in the City of Brownfield, stating the time and place of such hearing, which shall not be earlier than fifteen (15) days from the first date of such publication.

(4) Unless such proposed amendment, supplement or change has been approved by the Zoning Commission or if a protest against such amendment, supplement or change has been filed with the City Secretary, duly signed and acknowledged by the owners of twenty (20%) per cent or more either of the area of the lots included in such proposed change or those immediately adjacent in the rear thereof extending two hundred (200) feet therefrom, or of those directly opposite thereto extending two hundred (200) feet from the street frontage of such opposite lots, such amendment shall not become effective except by a unanimous vote of the City Council.

SECTION SEVEN: ALTERING, CHANGING OR DEFACTING:

It shall be unlawful for any person without lawful authority to alter, erase, deface, add to or take away from, or make any change of any character or to willfully injure or destroy the zoning maps or either of them adopted by this ordinance.

USE DISTRICTS

SECTION EIGHT: "A" DWELLING DISTRICT:

In an "A" District no building or land shall be used, and no building shall be hereafter erected or structurally altered which is arranged or designed to be used for other than one or more of the following uses:

- (1) One-family dwellings.
- (2) Public park or play grounds.
- (3) Accessory buildings are permitted, including a private garage and servant's quarters when located not less than eighty (80) feet from the front line, nor less than five feet (5) from any other street line, nor less than three (3) feet from either side line. The servant's quarters, however, shall not be leased or rented to anyone other than to the family of a bona fide servant giving more than 50 per cent of his or her time to the family occupying the premises to which the servant's house is an accessory building.
- (4) The uses customarily incident to any of the above uses when situated in the same dwelling and not involving the conduct of a business, including customary home occupations engaged in by the occupants of the dwelling and including also the office of a physician, surgeon, dentist, musician or artist, when situated in the same dwelling used by such physician, surgeon, dentist, musician or artist as his or her private dwelling, but said incidental use shall never be permitted as a principal use, but only as a secondary use when indispensably necessary to the enjoyment of the premises for any one of the uses permitted by this section and actually made of the premises but not otherwise; provided no name plate exceeding one (1) square foot in area or bulletin boards nor sign boards exceeding twelve (12) square feet in area appertaining to the lease, hire, or sale of a building or premises, nor advertising sign of any other character shall be permitted in any "A" District.

SECTION NINE: "B" DWELLING DISTRICT:

- (1) Any use permitted in an "A" District.
- (2) Fire Station.
- (3) Churches, schools and colleges.
- (4) Farming and truck gardening, Nurseries (no sales office).
- (5) Golf courses, except miniature courses operated for commercial purposes.
- (6) Water supply reservoirs, towers and artesian wells, gas and electric public utility regulator stations, but the size and location of said stations to be fixed by the City Council.
- (7) Telephone exchange, (No business office).
- (8) Two-family dwelling.
- (9) Accessory buildings will be permitted, including a private garage and servant's quarters when located not less than eighty (80) feet from the front lot line, nor less than five (5) feet from any other street line, nor less than three (3) feet from either side line. The servant's quarters, however, shall not be leased or rented to anyone other than to the family of a bona fide servant giving more than 50 percent of his or her time to the family occupying the premises to which the servant's house is an accessory building.
- (10) The uses customarily incident to any of the above uses when situated in the same dwelling and not involving the conduct of business, including customary home occupations engaged in by the occupants of the dwelling and including also the office of a physician, surgeon, dentist, musician or artist, when situated in the same dwelling used by such physician, surgeon, dentist, but said incidental use shall never be permitted as a principal use, but only as a secondary use when indispensably necessary to the enjoyment of the premises for any one of the uses permitted by this section and actually made of the premises but not otherwise; provided, that no name plate exceeding one (1) square foot in area, nor bulletin boards, nor signs exceeding twelve (12) square feet in area appertaining to the lease, hire or sale of a building or premises, nor advertising sign of any other character shall be permitted in any "B" District.

SECTION TEN: "C", "D" AND "E" DWELLING DISTRICTS:

- (1) Any use permitted in any of the foregoing districts.
- (2) Boarding and lodging houses.
- (3) Hospitals and clinics, excepting tubercular and veterinary hospitals and clinics, and those for alcoholic, narcotic, insane and feeble-minded patients.
- (4) Hotels in which businesses may be conducted for the sole convenience of the occupants of the buildings; provided, however, there shall be no entrance to such place of business except from the inside of the building.
- (5) Institutions of a philanthropic nature other than penal or correctional institutions.
- (6) Libraries and museums.
- (7) Multiple dwelling, apartment houses and group houses (not including tourist or trailer camps, courts or lodges).
- (8) Pricate clubs, fraternities, sororities, lodges, excepting those whose chief activities are services customarily carried on as a business.
- (9) In "C" and "D" Districts accessory buildings and uses customarily incident to any of the above uses are permitted when not involving the conduct of a business other than incidental to the residential use of such lot, including private and storage garage; provided, however, that no such accessory building or use shall be located less than sixty (60) feet from the front lot lines, nor less than five (5) feet from any other street line, nor less than three (3) feet from either side line.

SECTION ELEVEN: "F" LOCAL RETAIL DISTRICT:

- (1) Any use permitted in any of the foregoing dwelling districts.
- (2) Bank, office, studio.
- (3) Restaurant or cafe.
- (4) Retail pressing, dyeing and cleaning shops.
- (5) Retail store, barber shop, beauty parlor, and other shops for custom work or the making of articles to be sold at retail on the premises; provided, that no "second hand goods" store or yard will be permitted in the "F" District or "G" District.

SECTION TWELVE: "G" LOCAL BUSINESS DISTRICT:

- (1) Any use permitted in any of the foregoing districts.
- (2) Auto sales (where the major business is the display and sale of new automobiles by an authorized dealer and repair work and storage facilities shall be purely incidental, provided further that the area allowed for the repairs and storage of cars shall not be nearer than twenty (20) feet from the front line of the building).
- (3) Bakery, laundry, cigar manufacturing, candy manufacturing (when employing less than six (6) persons on the premises).
- (4) Hotels.
- (5) Mortuary, greenhouse, or nursery office.
- (6) Public storage garage (only minor repairs).
- (7) Retail ice delivery station, gasoline filling station.
- (8) Theatre, moving picture show.
- (9) Tourist or trailer camp, court or lodges.
- (10) Wholesale office and sample room.
- (11) Job printing.
- (12) Any use not included in any other class, provided such use is not noxious or offensive by reason of the emission of odor, dust, gas fumes, noise or vibration; provided further that no kind of manufacture or treatment shall be permitted in the "G" District other than the manufacture or treatment of products clearly incidental to the conduct of a retail business conducted on the premises.

SECTION THIRTEEN: "H" BUSINESS DISTRICT:

- (1) Any use permitted in any of the foregoing districts.
- (2) Bakeries.
- (3) Bottling works.
- (4) Candy manufacturing.
- (5) Cigar, cigarette, tobacco manufacturing.
- (6) Newspaper printing, art printing.
- (7) Electro plating, electric works, including armature winding, galvanizing.
- (8) Laundry, dyeing and cleaning works.
- (9) Second hand goods store (when housed entirely in building).
- (10) Pecan shelling.
- (11) Public garage.
- (12) Second hand automobile yards. (Not including wrecking or repairing).
- (13) Storage warehouses.
- (14) Wholesale houses.
- (15) Any use not included in any other class provided such use

is not noxious or offensive by reason of the emission of odor, dust, smoke, gas fumes, noise or vibration; provided, further, that no kind of manufacture or treatment not listed above shall be permitted in an "H" District other than the manufacture or treatment of products clearly incidental to the conduct of a business conducted on the premises.

SECTION FOURTEEN: "J" AND "K" INDUSTRIAL DISTRICTS:

- (1) Any use permitted in any of the foregoing districts.
- (2) Blacksmith or horseshoeing shops.
- (3) Ice cream manufacture, ice manufacture, cold storage plants, electric power plant, and creamery and dairy products manufacture and processing, wholesale milk distribution.
- (4) Cotton storage yard.
- (5) Broom manufacture.
- (6) Building materials storage yards, lumber yards.
- (7) Carpet cleaning.
- (8) Chicken hatcheries.
- (9) Central mixing plant for cement, mortar, plaster and paving materials.
- (10) Commercial amusement parks, swimming pools, skating rinks, dance halls, driving ranges, archery ranges, miniature golf courses.
- (11) Cooragge works.
- (12) Emery cloth and sand paper manufacture.
- (13) Flour mill, rice mill.
- (14) Iron, steel or copper fabrication plant.
- (15) Livery stable, riding academy.
- (16) Motor freight depot or garages.
- (17) Machine shop.
- (18) Mattress manufacture.
- (19) Paper box manufacture.
- (20) Penal or correctional institution. Institutions for the care of tubercular, insane, feeble-minded, alcoholic or narcotic patients.
- (21) Bill board or advertising signs.
- (22) Planing mill and wooden box manufacture.
- (23) Refrigerator manufacture.
- (24) Contractor's plant and storage.
- (25) Stone monumental works.
- (26) Veterinary hospital.
- (27) Yeast plant.
- (28) Manufacture of any kind not listed under Section "L" First Manufacturing District or under Section "M" Second Manufacturing District, provided that such use is not noxious or offensive by reason of the emission of dust, smoke, gas, noise or vibration.

SECTION FIFTEEN: "L" FIRST MANUFACTURING DISTRICT:

- (1) Any use permitted in any of the foregoing districts.
- (2) Acetylene, gas manufacture.
- (3) Alcoholic manufacture.
- (4) Automobile wrecking.
- (5) Bag cleaning.
- (6) Petroleum products, wholesale storage of.
- (7) Blast furnace.
- (8) Boiler works.
- (9) Brick, tile, pottery or terra cotta manufacture.
- (10) Candle manufacture.
- (11) Canning or preserving manufacture, egg breaking.
- (12) Celluloid and similar cellulose material manufacture.
- (13) Coal hoist, coal pocket or coal tar trestle.
- (14) Cotton compress, cotton ginning, cotton baling, cotton warehouses and cottonseed manufacture.
- (15) Disinfectant and insecticide.
- (16) Dye stuff manufacture.
- (17) Fish smoking and curing.
- (18) Feed mill.
- (19) Forge Plant.
- (20) Grain elevators.
- (21) Iron, steel, brass or copper foundry.
- (22) Oil cloth or linoleum manufacture.
- (23) Oil or rubber goods manufacture.
- (24) Pickle manufacture.
- (25) Potash works.
- (26) Poultry killing, cleaning and dressing, storage of live poultry.
- (27) Pyroxlin manufacture.
- (28) Railroad roundhouse or shops.
- (29) Rock crusher.
- (30) Rolling mills.
- (31) Rubber or gutta-percha manufacture or treatment.
- (32) Salt works.
- (33) Shakerkraut manufacture.
- (34) Shoe polish manufacture.
- (35) Soda and compound manufacture.
- (36) Stone mill or quarry.
- (37) Storage or bailing of rags, iron, junk or paper.
- (38) Stove polish manufacture.
- (39) Tile roofing or water proof manufacture.
- (40) Textile manufacture.
- (41) Tobacco (chewing) manufacture or treatment.
- (42) Wool pulling or scouring.
- (43) Livestock auction sales with barns and temporary concentration shipping, loading and unloading facilities.
- (44) Manufacture or industrial operations of any kind not heretofore listed, and exclusive of any kind of use listed as a second manufacturing use in District "M".

SECTION SIXTEEN: "M" SECOND MANUFACTURING DISTRICT:

- (1) Any use permitted in any of the other foregoing districts.
- (2) Acid manufacturing.
- (3) Ammonia, bleaching powder or chlorine manufacture.
- (4) Asphalt, manufacturing or refining.
- (5) Cement, lime, gypsum or plaster-of-paris manufacture.
- (6) Cresote treatment or manufacture.
- (7) Distillation of bones, coal or wood.
- (8) Explosives or fireworks manufacture or storage, arsenals.
- (9) Fertilizer manufacture.

(10) Fat rendering.

(11) Gas (illuminating or heating) manufacture or storage.

(12) Glue or gelatine manufacture.

(13) Gunpowder, manufacture or storage.

(14) Lamp black manufacture.

(15) Match manufacture.

(16) Saw-mill.

(17) Paint, oil, shellac, turpentine or varnish manufacture.

(18) Petroleum products, refining of.

(19) Soap manufacture, other than liquid soap.

(20) Livestock feeding yards and pens and animal slaughtering and packing.

(21) Tanning, curing or storage of raw hides or skins.

(22) Tar distillation or manufacture.

(23) Vinegar manufacture.

(24) Any purpose whatsoever not in conflict with any ordinance of the City regulating nuisances. Nothing in this ordinance shall be construed as repealing any existing ordinance of the City regulating nuisances or permitting uses which are now prohibited by ordinances.

SECTION SEVENTEEN: HEIGHT AND AREA REGULATIONS; HEIGHT OF BUILDINGS:

- (1) The height of buildings in the "A", "B", "C", "E" and "F" District shall not exceed 35 feet or 2 1/2 stories, and the height of buildings in the "G" District shall not exceed 45 feet or 3 stories.
- (2) One-family dwelling in the 35 feet height districts may be increased in height by not more than ten (10) feet when two side yards of not less than fifteen (15) feet each are provided. Such dwellings, however, shall not exceed three (3) stories in height.
- (3) In the 35 and 45 foot height districts public or semi-public buildings, hotels, apartments, hospitals, sanitariums or schools may be erected to a height not exceeding 75 feet when the front, side and rear yards are each increased an additional foot for each foot such buildings exceeds 35 feet and 45 feet, respectively, in height.
- (4) The height of buildings in the "D" District shall not exceed 100 feet, or eight (8) stories, but above the height permitted at said yard line, four (4) feet may be added to the height of the building or portion thereof if set back from the required yard lines; provided, however, that the cubical content of such building shall not exceed the cubical content of a prism having a base equal to the area of the lot and a height of 100 feet.
- (5) The height of buildings in the "H" District shall not exceed 150 feet, and the height of buildings in the "K", "J", "L" and "M" Districts shall not exceed 125 feet, but above the height permitted at the yard lines four (4) feet may be added to the height of the building or portion thereof if set back from the required yard lines; provided, however, that the cubical content of such building shall not exceed the cubical content of a prism having a base equal to the area of the lot and a height of 150 feet and 125 feet, respectively.
- (6) In the "H" District a tower may be constructed without reference to the above limitations, provided the largest horizontal dimensions of any side of the tower shall not exceed 60 feet and provided the horizontal area shall not exceed 25 per cent of the area of the lot, and provided such tower shall be removed at least 25 feet from all lot lines and at least 50 feet from any other tower.
- (7) Chimneys, water towers, pent houses, scenery lofts, sugar refineries, monuments, cupolas, domes, spires, stamperies, false mansards, parapet walls, similar structures and necessary mechanical appurtenances may be erected as to their height in accordance with existing or hereafter adopted ordinances of the City.
- (8) On through lots 150 feet or less in depth, the height of a building may be measured from the curb level on either street. On through lots more than 150 feet in depth, the height regulation and basis of height measurement for the street permitting the greater height shall apply to a depth of not more than 100 feet from that street.

SECTION EIGHTEEN: FRONT YARDS:

- (1) In the "A" Districts there shall be a front yard having a depth of not less than 30 feet from the property line to the front line of the building, covered porch of covered terrace or attached accessory building.
- (2) In the "B", "C", "D", "F" Districts there shall be a front yard having a depth of not less than 25 feet from the property line to the front line of the building, covered porch of covered terrace or attached accessory building.
- (3) In the "E", "G" and "J" Districts there shall be a front yard having a depth of not less than 15 feet from the property line to the front line of the building, covered porch, covered terrace or attached accessory building.
- (4) In the "K", "L", "M", and "H" District no front yard is required unless building is erected or structurally altered for dwelling purposes, in which event, a front yard of not less than 15 feet in depth is required.
- (5) Where the frontage on one side of a street between two intersecting streets is zoned for two classes of districts, the set-back on the most restricted district shall apply to the entire block.

SECTION NINETEEN: REAR YARDS:

- (1) In all districts where buildings are erected or structurally

altered for dwelling purposes there shall be a rear yard having a depth of not less than 20 per cent of the depth of the lot, provided such rear yards need not exceed 25 feet.

- (2) In the "F" and "G" Districts there shall be a rear yard having a depth of not less than 20 per cent of the depth of the lot, provided such rear yard need not exceed 25 feet.
- (3) In the "H", "J", "K", "L" and "M" Districts, when property is not used for dwelling purposes, and when not abutting on the rear of a Dwelling District, no rear yard is required. If abutting on the rear on a Dwelling District, "A", "B", "C", "D" or "E" then a rear yard of at least ten (10) feet is required.
- (4) In computing the required depth of a rear yard for any building where such yard abuts an alley, the depth of the lot may be considered to the center of the alley, and the required depth of rear yard measured from the center to said alley.
- (5) An accessory building not exceeding one story in height may occupy not more than 60 per cent of a minimum required rear yard.
- (6) An accessory building exceeding one story in height may occupy not more than 40 per cent of a minimum required rear yard.

SECTION TWENTY: SIDE YARDS:

- (1) In Districts "A", "B", "C", "D", "E" and in all other districts where a building is erected or structurally altered for dwelling purposes, there shall be two side yards, one on each side of the building, having a combined width of not less than 20 per cent of the width of the lot, provided that in no case shall either side yard be less than five feet, and provided further that the combined widths of the two side yards need not exceed twelve (12) feet.
- (2) In the "D" District and in other districts where a building is erected or structurally altered for dwelling purposes for buildings more than three stories in height, but not exceeding eight (8) stories in height, each of the two side yards shall be increased one foot in width for each additional story above the third. For buildings more than eight stories, or 100 feet in height, there shall be an additional set-back as provided in the height regulations above.
- (3) In the "F", "G", "H", "J", "K", "L" and "M" Districts if the property is not used for dwelling purposes no side yards are required, unless a lot abuts upon the side of a lot zoned for dwelling purposes; where a lot abuts upon the side of a lot zoned for dwelling purposes, there shall be a side yard of not less than five (5) feet. In other cases a side yard, if provided for a business or industrial building, shall be not less than four (4) feet.
- (4) For the purpose of side yard regulations, two or more detached one or two-family dwellings shall be considered as one building when occupying one lot, provided, however, there shall be a minimum of ten (10) feet between the sides of the building on the same lot.
- (5) In the case of group houses or court apartment, when buildings rear upon the side yard, the width of the side yard shall be increased by one foot for each building or apartment abutting thereon. If any stairway open on to or are served by such side yard, the minimum width of such side yard shall be ten (10) feet.
- (6) The width of a place or court shall not be less than forty (40) feet measured between buildings or from buildings to the opposite property line, provided that open or unenclosed porches may projects into the required place or court not more than 20 percent of the width of such a place or court.
- (7) All other requirements including front, side and rear yards shall be complied with in accordance with the district in which such group houses or court apartments are located.
- (8) Every part of a required yard or court shall be open from its lowest point to the sky unobstructed except for the ordinary projections of sills, belt courses, cornices, etc., provided, however, the above projections shall not extend into a court more than twenty-four (24) inches nor into a minimum side yard more than twenty-four (24) inches.
- (9) The side and front yard requirements for dwellings shall be waived where dwellings are erected above stores or shops.
- (10) On corner lots the side yard regulations shall be the same as for interior except in the case of side street or reversed frontage (where the corner lot faces an intersecting street) in which case there shall also be a side yard on the street side equal to the front yard on the lots in the rear. No accessory building on said corner lot shall project beyond the front line on the lots in the rear. This regulation shall not be so interpreted as to reduce the buildable width of a corner lot facing and intersecting street, and of record at the time of passage of this ordinance to less than twenty-eight (28) feet, nor to prohibit the erection of an accessory building where the regulation can not be reasonably be complied with.

SECTION TWENTY-ONE: LOT AREA:

- (1) In the "A" Districts the minimum area of the lot shall be 6,000 square feet.
- (2) In the "B" District the minimum area of the lot shall be 5,000 square feet for one-family dwelling or 6,000 square feet for a two family dwelling.
- (3) In the "C", "D", "E", "F", "G", "H", "J", "K", "L", and "M" Districts the minimum area of the lot shall be 4,000

square feet for one family dwelling; 5,000 square feet for a two-family dwelling; and for apartment houses or buildings arranged or designed for more than two families the minimum area shall be 5,000 square feet plus 600 square feet for each family in excess of two.

- (4) In the "C", "D", "F", "G", and "H" Districts the minimum area of the lot shall be 5,000 square feet for a one-family dwelling; 6,000 square feet for a two-family dwelling; and for apartment house or building arranged or designed for more than two families the minimum lot area shall be 6,000 square feet plus 600 square feet for each family in excess of two.
- (5) On any lot held under separate distinct ownership from adjoining lots at the same time of the passage of this ordinance, such separately owned property being of record at the time, a single-family dwelling may be erected even though the lot be of less area than required by the regulations relating to area in the district in which it is located; provided, however, that in any event the combined area of the dwelling and accessory building shall not cover more than forty (40) per cent of the total area of the lot.
- (6) Not lot area shall be so reduced or diminished that the yards or other open spaces shall be smaller than prescribed by this ordinance, nor shall the density of population be increased in any manner except in conformity with the area regulations herein established. Side yard areas used to comply with minimum requirements of this ordinance for a building shall not be included as a part of the required areas of any other building.

SECTION TWENTY - TWO: SPECIAL AREA REGULATIONS:

- (1) On any lot on which a front yard is required by this ordinance, no wall, fence or other structure shall be erected and no hedge, tree shrub or other growth or structure of any kind shall be maintained in such location within such required front yard so as to obstruct the view.
- (2) Any fence, wall, hedge, shrubbery, etc., higher than a base line extending from a point 2 1/2 feet above walk grade to a point 4 1/2 feet above walk grade at the depth of front yard required is hereby declared to be an obstruction to the view, except single trees, having single trunks which are pruned to a height of seven feet above walk grade.

SECTION TWENTY - THREE: CERTIFICATE OF OCCUPANCY AND COMPLIANCE:

- (1) No building hereafter erected or structurally altered shall be erected, occupied or changed in use until a certificate of occupancy and compliance shall have been issued by the building inspector stating that the building or premises proposed with the building laws and the provisions of these regulations.
- (2) Certificates of occupancy and compliance shall be applied for coincident with the application for building permit and shall be issued within ten (10) days after the erection or structural alteration of such building shall have been completed in conformity with the provisions of these regulations. A record of all certificates shall be kept on file in the office of the Building Inspector and copies shall be furnished on request to any person having a property or tenancy interest in the building affected.
- (3) No permit for excavation for any building shall be issued before application has been made for a certificate of occupancy and compliance.

SECTION TWENTY - FOUR: NON-CONFORMING USES:

- (1) Any use of property existing in the same of the passage of this ordinance that does not conform to the regulations prescribed in the preceding sections of this ordinance shall be deemed a non-conforming use.
- (2) The lawful use of land existing at the time of the passage of this ordinance, although such does not conform to the provision hereof, may be continued; but if such non-conforming use is discontinued, any future use of said premises shall be in conformity with the provisions of this ordinance.
- (3) If a building occupied by a non-conforming use is destroyed by fire or the elements it may not be reconstructed or rebuilt except to conform with the provisions of this ordinance.
- (4) On corner lots the side yard regulations shall be the same as for interior except in the case of side street or reversed frontage (where the corner lot faces an intersecting street) in which case there shall also be a side yard on the street side equal to the front yard on the lots in the rear. No accessory building on said corner lot shall project beyond the front line on the lots in the rear. This regulation shall not be so interpreted as to reduce the buildable width of a corner lot facing and intersecting street, and of record at the time of passage of this ordinance to less than twenty-eight (28) feet, nor to prohibit the erection of an accessory building where the regulation can not be reasonably be complied with.

SECTION TWENTY-ONE: LOT AREA:

- (1) In the "A" Districts the minimum area of the lot shall be 6,000 square feet.
- (2) In the "B" District the minimum area of the lot shall be 5,000 square feet for one-family dwelling or 6,000 square feet for a two family dwelling.
- (3) In the "C", "D", "E", "F", "G", "H", "J", "K", "L", and "M" Districts the minimum area of the lot shall be 4,000

per cent of its reasonable value by fire, explosion or other casualty, or act of God, or a public enemy, nor the continued occupancy or use of such building, or part thereof, which existed at the time of such partial destruction.

SECTION TWENTY - FIVE: ZONING MAP DESIGNATIONS:

- (1) When definite distances in feet are not shown on the zoning map the district boundaries on the zoning map are intended to be along existing street, alley or property lines or extensions of or from the same. When the location of a district boundary line is not otherwise determined, it shall be determined by the scale of the map measured from a given line.
- (2) Where the street layout actually on the ground varies from the street layout as shown on the zoning map, the Board of Adjustment may apply the designations shown on the mapped streets in such a way as to carry out the intent and purpose of the plan for the particular area in question.

SECTION TWENTY-SIX: BOARD OF ADJUSTMENT:

(a) There is hereby created a Board of Adjustment consisting of five (5) members, each to be appointed by the Mayor subject to approval by a majority of the City Council for a term of two years and removable for cause by the appointing authority. Vacancies shall be filled by the appointment by the original appointing authority of a suitable person to serve out the unexpired term of any member whose place on the Board has become vacant for any cause.

The Board is hereby vested with power and authority, in appropriate cases and subject to appropriate conditions and safeguards to make such exemptions to the terms of this ordinance in harmony with its general purpose and intent and in accordance with general or special rules therein contained for the purpose of rendering full justice and equity to the general public.

The Board may adopt rules to govern its proceedings provided, however, that such rules are not inconsistent with this ordinance. Meetings of the Board shall be held at the call of the chairman and at such other times as the Board may determine. The chairman, or in his absence, the acting chairman, may administer oath and compel the attendance of witnesses. All meetings of the Board shall be open to the public. The Board shall keep minutes of its proceedings, showing the vote of each member upon each question, or if absent or failing to vote, indicate such fact, and shall keep records of its examinations and other official actions, all of which shall be immediately filed in the office of the Board and shall be a public record.

(b) Appeals to the Board of Adjustment can be taken by any person aggrieved or by any officer, department, board or department of the municipality affected by any decision of the administrative officer. Such appeal shall be taken within fifteen (15) days' time after the decision has been rendered by the administrative officer, by filing with the officer from whom the appeal is taken and with the Board of Adjustment, a notice of appeal specifying the grounds thereof. The officer from whom the appeal is taken shall forthwith transmit to the Board all the papers constituting the record upon which the action appealed from was taken.

An appeal shall stay all proceedings of the action appealed from, unless the officer from whom the appeal is taken certifies to the Board of Adjustment, after the notice of appeal shall have been filed with him that the reason of fact stated in the certificate, a stay would, in his opinion, cause imminent peril to life or property. In such case, proceedings shall not be stayed, otherwise, than by a restraining order which may be granted by the Board of Adjustment or by a court of record on application on notice to the officer from whom the appeal is taken and on due cause shown.

The Board of Adjustment shall fix a reasonable time for the hearing of an appeal, give the public notice thereof, as well as due notice to the parties in interest and decide the same within a reasonable time. Upon the hearing any party may appear in person or by attorney or by agent.

(c) The Board of Adjustment shall have the following powers:

- (1) To hear and decide appeals where it is alleged there is error in any order, requirement, decision, or determination made by an administrative official in the enforcement of this ordinance.
- (2) To hear and decide special exceptions to the terms of the ordinance upon which the Board is required to pass under this ordinance.
- (3) To authorize upon appeal in special cases, such variances from the terms of the ordinance as will not be contrary to the public interest, where, owing to special conditions, the literal enforcement of the provisions of the ordinance will result in unnecessary hardship, and so that the spirit of this ordinance shall be observed and substantial justice done.
- (4) In exercising its powers the Board may, in conformity with the provisions of Articles 1011-A and 1012 of the Texas Civil Statutes of Texas, revise or reform, wholly or partly, or may modify the order, requirement, decision, or determination appealed from and make such order, requirement, decision or determination as ought to be made and shall have all the powers of the officer from whom the appeal is taken.

(e) The concurring vote of four

(4) members of the Board shall be necessary to revise any order, requirement, decision or determination of any such administrative official, or to decide in favor of the application on any matter upon which it is required to pass under this ordinance or to affect any variance in said ordinance.

(f) Any person or persons, jointly or severally, aggrieved by any decision of the Board of Adjustment or any taxpayer or any officer, department, or Board of the Municipality may be present to a court of record a petition, duly certified, setting forth that such decision is illegal, in whole or in part, specifying the grounds of the illegality. Such petition shall be presented to the court within ten (10) days after the filing of the decision in the Office of the Board and not thereafter.

SECTION TWENTY - SEVEN: COMPLETION OF EXISTING BUILDINGS:

Nothing herein contained shall require any change in the plans, construction or designated use of a building actually under construction at the time of the passage of this ordinance and which entire building shall be complete within six (6) months from the date of the passage of this ordinance. If any amendment to this ordinance is hereafter adopted changing the boundaries of districts, the provisions of this ordinance with regard to buildings, or premises existing or buildings under construction or building permits issued at the time of the passage of this ordinance, shall apply to buildings or premises existing or building under construction or building permits issued in the area affected by such amendment at the time of the passage of such amendment.

SECTION - TWENTY - EIGHT:

DEFINITIONS:

The following shall apply in the interpretation and enforcement of this ordinance, to wit:

(1) Words used in the present tense include the future; words in the singular number include the plural number; the words in the plural number include the singular number; the word "building" includes the word "structure"; the word "lot" includes the word "plot"; the word "shall" is mandatory and not discretionary.

(2) **ACCESSORY BUILDING:** A subordinate use or building customarily incident to and located on the lot occupied by the main use or building.

(3) **ALLEY:** A way which extends only secondary means of access to abutting property.

(4) **APARTMENT:** A room or suite of rooms in an apartment house or tenement arranged, designed or occupied as the residence of a single family, individual, or group of individuals.

(5) **APARTMENT HOUSE:** A building or portion thereof arranged, designed or occupied by three (3) or more families living independently of each other.

(6) **BEER PARLOR:** A place where beer and light wines or either of them are sold for consumption on the premises, and the majority of the gross business done is from the sale of beer and light wines or either of them.

(7) **BOARDING HOUSE:** A building other than a hotel where lodging and meals for five (5) or more persons are served for compensation.

(8) **COURTS, TOURIST:** A building or group of buildings designed, arranged or used for temporary occupancy having accommodations for housing or parking automobile in close proximity to the quarters occupied by the owner of such automobile and providing for three (3) or more of such quarters.

(9) **COURTS, TRAILER:** An area designed and used for the temporary occupation by automobile trailer or tent quarters and providing for one (1) or more of such quarters.

(10) **CUSTOMARY HOME OC-**

CUPATIONS: Occupations ordinarily carried on in a home that are not detrimental or injurious to adjoining property. These may include serving meals or renting rooms to not more than five (5) persons not members of the household, dressmaking, millinery, washing and ironing. Customary home occupations shall not include barber shops, beauty shops, carpenters shops, electricians shops, plumbers shops, radio shops, tinners shops, transfer or moving van offices, auto repairing, auto painting, furniture repairing or sign painting.

(11) **DEPTH OF REAR YARD:** The mean horizontal distance between the rear line of a building other than an accessory building and the center line of the alley where an alley exists, otherwise the rear lot line.

(12) **DEPTH OF LOT:** The mean horizontal distance between the front and rear lot lines.

(13) **DISTRICT:** A section of the City for which the regulations governing the area, height and use of buildings are uniform.

(14) **DWELLING MULTIPLE:** A building used or designed as a residence for three (3) or more families or households living independently of each other.

(15) **DWELLINGS, GROUP HOUSES:** Detached or semi-detached dwellings built one (1) lot, usually in opposing rows separated by a walkway or court.

(16) **DWELLING, ONE-FAMILY:** A detached building having accommodations for and occupied by only one family.

(17) **DWELLING, TWO-FAMILY:** A detached building for separate accommodations for and occupied as, or to be occupied as, a dwelling for only two families.

(18) **FAMILY:** A family is any number of individuals living together as a single housekeeping unit; as distinguished from a group occupying a boarding house, a lodging house or both, or hotel as herein defined.

(19) **FRONT YARD:** An open, unoccupied space on the same lot with a building, between the building and the street extending across the front of the lot.

(20) **GROSS FLOOR AREA:** The gross floor area of an apartment house shall be measured by taking outside dimensions of the apartment building at each floor excluding, however, the floor area of basements or attics when not occupied as living quarters.

(21) **GARAGE, PRIVATE:** A garage with capacity for not more than five (5) motor driven vehicles for storage only and for private use.

(22) **GARAGE, PUBLIC:** Any premises not a private garage, as defined above, used for housing of more than three (3) motor driven vehicles or where any such vehicles are repaired for operation, or kept for remuneration, hire or sale.

(23) **GARAGE, STORAGE:** Any premises, except those defined as a private or public garage, used exclusively for the storage of automobiles.

(24) **HEIGHT:** The height of a building or portion of a building shall be measured from the average established grade at the street lot line or from the average natural ground level, if higher, or if not street grade has been established to the highest point of the roof's surface if a flat surface; to the deck line of mansard roofs; and to the mean height level between eaves and ridge for hip or gable roofs. In measuring the height of a building the following structure shall be excluded: Chimneys, cooling towers, radio towers, ornamental cupolas, domes, or spires, elevator bulk heads, pent houses, tanks, water towers, and parapet walls not exceeding four (4) feet in height.

(25) **HOTEL:** A building occupied as the more or less temporary abiding place of individuals who are lodged with or without meals, in which as a rule the rooms are occupied for hire, and no provisions are not made for cooking in any individual apartment, and in which there are more than twelve (12) sleeping rooms, a public dining room for the accommodations of more than twelve (12) guests, and a general kitchen.

(26) **INSTITUTION:** A building occupied by a non-profit corporation or a non-profit establishment for public use.

(27) **LODGING HOUSE:** A building other than a hotel where lodging for five (5) or more persons is provided for compensation.

(28) **LOT:** Land occupied or to be occupied by a building and its accessory buildings, and including such open spaces as are required under this ordinance, and having its principal frontage upon a public street or officially approved place.

(a) Interior—is a lot other than a corner lot.

(b) Through — a lot having frontage on two (2) parallel or approximately parallel streets.

(c) Fractional—a portion of a lot that has been cut off of a corner lot, having the side line of an adjacent lot as its rear line and the rear line of the remainder of the corner lot as a side line.

(d) Front line—the line of an interior lot which is adjacent to the street. On corner lots it is the prolongation of the front lot line adjacent interior lots as originally plotted.

(29) **LOT LINES:** The lines bounding a lot as defined herein.

(30) **LOT, CORNER:** A lot situated at the junction of two or more streets and having a width not greater than 100 feet.

(31) **NON-CONFORMING USES:** A building, or premises occupied by a use that does not conform to the regulations of the use in the district in which it is situated.

Hirohito's White Horse To Be In Legion Parade

San Francisco, Cal. — Hirohito's famous white horse will be in the big victory parade of the 28th national convention of The American Legion here, October 1.

The 18-year-old stallion, named Hatsushimo, will be brought here for the grand American Legion procession by Richard Ryan of Oceanside, Calif., present owner of the horse. Ryan had an extraordinary experience in acquiring ownership of "Hatsushimo" in Tokyo while serving as a 1st lieutenant with the 1st U. S. Cavalry there. The horse was brought to America recently by Ryan on the transport Golden Eagle.

Ryan has an imposing list of authenticating credentials testifying that Hatsushimo is straight from the Emperor's Tokyo stables and had been the Mikado's favorite ceremonial steed.

Mr. and Mrs. M. V. Walker and Mr. and Mrs. W. H. Walker, of Dexter, spent Sunday in Sudan, visiting relatives.

Mr. and Mrs. A. S. Taylor, of Ft. Worth, are here visiting in the home of Mr. and Mrs. Moury Lewis.

Mrs. Joe P. Murphy returned Monday from a trip to Chicago with her parents, Mr. and Mrs. L. E. Dix, of Ft. Worth.

Supt. and Mrs. Ray D. Brown and children, of Levelland, visited the T. E. McCollums Sunday.

Mr. E. G. Jones, who is employed by the Southwestern Public Service Co. and is stationed in Carlsbad at the present, spent the weekend here with his wife and son.

Mr. and Mrs. Lee Allen and Mr. Troy Noel are in New Mexico on a two weeks fishing trip.

Bernie Carroll Edwards, of Lubbock, was a weekend guests of his aunt and uncle, Mr. and Mrs. Jot Akers.

READ HERALD WANT ADS

RIO THEATRE

FRI.—SAT.
Buster Crabbe
Al (Fuzzy) St. John
IN
"Lightning Raiders"

SUN.—MON.
"Easy To Wed"
WITH
Van Johnson
Esther Williams
Lucille Ball

RIALTO

FRI.—SAT.
"The Shepherd Of The Hills"
In Glorious Technicolor

SUN.—MON.
"The Kid From Brooklyn"
WITH
Danny Kaye
Virginia Mayo

Tues. - Wed. - Thurs
"Black Angel"
With
Dan Duryea
June Vincent
Peter Lorre

RITZ THEATRE

SAT. ONLY
Charles Starrett
Smiley Brunette
In
"Roaring Rangers"

SUN.—MON.
"Rainbow Over Texas"
With
Roy Rogers
Trigger

TUES.—WED.
"The Man Who Dared"
With
Leslie Brooks
George MacCreedy

THURS. - FRI.
"Dressed To Kill"
With
Basil Rathbone
Nigel Bruce

BE SURE AND BUY

PHILLIPS "66" BUTANE
THE PLAINS LIQUIFIED GAS CO.

Office On West Main

R. O. BLACK, Secretary

R. J. PURTELL, Mgr

See Us For Farms, Ranches
And
Town Property

We Will Appreciate Your Listings

Phone 216

Box 132

J. B. KING LAND CO.

Office 301 E. Buckley, Res. 308 E. Cardwel

SEE—

HIGGINBOTHAM - BARTLETT CO.

FOR—

L-U-M-B-E-R
and building materials of all kinds.

PHONE 81 ———— Brownfield, Texas



NEW

Keeps for weeks on your pantry shelf
... You can bake at a moment's notice

If you bake at home—you'll cheer wonderful New Fleischmann's Fast Rising Dry Yeast. Easy-to-use... extra-fast, New Fleischmann's Fast Rising stays fresh, potent for weeks on your pantry shelf... lets you turn out delicious bread quickly... at any time. No more being "caught short" without yeast in the house... no spoiled dough because yeast weakened before you could use it. With New Fleischmann's Fast Rising you can start baking any time... finish baking in "jig-time." It's ready for action when you need it. Get New Fleischmann's Fast Rising Dry Yeast at your grocer's.

(32) **OPEN SPACE:** Area included in any side, rear or front yard or any unoccupied space on a lot that is open and unobstructed to the sky except for the ordinary projection of cornices, eaves or porches.

(33) **PERSONS:** The word "person" when used in this ordinance shall, for the purpose of this ordinance, mean every person, firm, partnership, association, partnership, corporation or society; and the term "person" shall include both singular and plural, and the masculine shall embrace the feminine gender.

(34) **PLACE:** An open, unoccupied space reserved for purposes of access to abutting property.

REAR YARD: A space unoccupied except by buildings of accessory use as hereinafter permitted extending for the full width of the lot between a building other than a building of accessory use and the rear lot line.

(36) **SIDE YARD:** An open unoccupied space on the same lot with a building situated between the building and the side line of the lot, and extending through from the street or from the front yard or to the rear line of the lot. Any lot line not a rear line or a front line shall be deemed a side line.

(37) **STABLES, PRIVATE:** A stable with a capacity for not more than four horses, mules or other domestic animals.

(38) **STABLES, PUBLIC:** A stable with a capacity for more than four (4) horses, mules or other domestic animals.

(39) **STREET:** Any public thoroughfare dedicated to the public and not designated as an alley.

(40) **STORY:** That portion of a building between the surface of any floor and the surface of the floor next above it, or if there be no floor above it, then the space between such floor and the ceiling next above.

(41) **STORY, HALF:** A story under a gable, hip or gambrel roof, the wall plates of which on a least two (2) exterior walls are not more than two (2) feet above the floor of such story.

(42) **STRUCTURAL ALTERATIONS:** Any change in the supporting member of a building such as bearing walls, columns, beams or girders.

(43) **WIDTH OF SIDE YARD:** The mean horizontal distance between a side wall of a building and the side line of the lot.

(44) **REVERSED FRONTAGE:** A portion of a corner lot fronting the street which was originally plotted as a side street.

SECTION TWENTY - NINE: PENALTY FOR VIOLATION: Any person or corporation that shall violate any of the provisions of this ordinance or fail to comply therewith, or with any of the requirements thereof, or who shall build or alter any building in vio-

lation of any detailed statement or plan submitted hereunder, shall be guilty of a misdemeanor and shall be liable to a fine of not more than ONE HUNDRED (\$100.00) DOLLARS, and each day such violation shall be permitted to exist shall constitute a separate offense. The owner or owners of any building or premises or part thereof, where anything in violation of this ordinance shall be placed or shall exist and any architect, builder, contractor, agent, person or corporation employed in connection therewith and who have assisted in the commission of any violation shall be guilty of a separate offense, and upon conviction shall be fined as herein provided.

SECTION THIRTY: VALIDITY OF ORDINANCE:
If any section, paragraph, subdivision, clause, phrase or provision of this ordinance shall be adjudged invalid or held unconstitutional the same shall not affect the validity of this ordinance as a whole or any part or provision thereof, other than the part so decided to be invalid or unconstitutional.

All ordinances and parts of ordinances in conflict with this ordinance are hereby repealed and this ordinance shall take effect and be in full force from and after its passage and publication as provided by law.

Passed and approved the first reading this 9th day of August, A. D. 1946.

CITY OF BROWNFIELD
By FRANK JORDAN,
MAYOR

ATTEST: THOMAS D. ZORNS,
CITY SECRETARY

PASSED and approved the second reading this the 28th day of August, A. D. 1946.

CITY OF BROWNFIELD
By FRANK JORDAN,
MAYOR

ATTEST: THOMAS D. ZORNS,
CITY SECRETARY

Mr. and Mrs. Jack Hamilton entertained with an al fresco supper Saturday evening, complimenting Mr. and Mrs. Jack McLaughlin, who moved to Lubbock Monday. Guests were Messers and Mesdames Clyde McLaughlin, Fred Jones and the honorees.

Mr. and Mrs. C. T. Edwards have as their guests this week, Mrs. Robt. O'Neil, of Republic, Penn., and Miss Roselma O'Neil, of Lubbock.

Mrs. Mildred Eubank and her daughter, Joyce Ann, of Ft. Worth returned to their home Sunday after visiting here with Dr. and Mrs. Wayne C. Hill and Mr. and Mrs. D. P. Carter.

Mr. and Mrs. Clyde McLaughlin and children left the first of the week for a 10-day vacation and business trip to Colorado.

Mr. Sam Huckabbe, of Abilene, was here early this week, visiting his brother, Jim Huckabee, who has been ill at home for some time, but who now seems improving.

Mr. and Mrs. Graham Smith and daughter, Charlotte Ann and Mr. and Mrs. James Harley Dallas and daughter, Carole, spent the weekend in Ruidoso.

Mr. and Mrs. Joe Price and Bill Byron Price spent the weekend in New Mexico visiting points of interest.



E. C. ROBERTS, Agent

NEW ARRIVALS

Aluminum Corrugated Iron
Aluminum Overhead Garage Doors
Red Wood Overhead Tanks
8 Ft. Dempster Windmills

2 NEW FRAME HOUSES, 24x16
Composition Shingles, 24x24 windows, good doors and screens.

TERRY COUNTY LBR. CO.

Lubbock Highway
C. L. Aven, Jr., Mgr.
Martin Line, Asst. Mgr.

Late Summer
CANNING and
FURR'S
 Golden Delicious
APPLES are
 Superbly Delicious!

GOLDEN DELICIOUS

APPLES Lb. 10c Bu. \$2.65
 Red Delicious, lb. 14c

FARM-FRESH
SWEET CORN

White
 Or Red
 Strictly No. 1's

SQUASH
 White or Yellow
 Lb. ----- 10c

ROASTING EARS
 Fresh and Nice, lb. 7c

POTATOES Lb. ----- 5c

GRAPES, Red Malagas | PEACHES, California
 Extra Fancy, lb. ----- 23c | Hale, lb. ----- 23c

BANANAS Golden Yellow Fruit, lb. ----- 12c

BLACKEYED PEAS, Fresh Home Grown, lb. ----- 9c

Maryland SWEET POTATOES, Fresh home grown, lb. 11c

ORANGES, Calif. Sunkist Lb. ----- 12 1/2c

DRUGS

PHILLIPS Milk of Magnesia, 50c size ----- 39c

VASELINE	SCHICK
Hair Tonic, No. 1 ----- 37c	Injector Blades
Petroleum Jelly ----- 10c	

WOODBURY'S	WILDCOT
Creams	Cream Oil
50c size ----- 39c	60c size ----- 49c

RUBBING ALCOHOL Pint ----- 29c

SYRUP of PEPSIN 60c size ----- 49c

ROUND STEAK **LB. 51c**

LOIN STEAK Lb. ----- 48c

GROUND MEAT, Lb. ----- 30c

T-BONE Lb. ----- 59c

Salt Fat Backs BEEF LIVER WEINERS
 Lb. ----- 21c Lb. ----- 35c Lb. ----- 37c

OYSTERS and SHRIMP Fresh Fish, Catfish, lb. 59c Perch, lb. 59c

BEEF ROAST Chuck, lb. ----- 36c
 Brisket, lb. ----- 24c

PURE PORK SAUSAGE, Bulk, lb. 37c ASSORTED LUNCH MEATS
 Sack, lb. ----- 39c Links, lb. ----- 49c Pound ----- 37c

NEW WHITE **FLOUR** 25 Lb. Bag ----- **\$1.72**
 EVERLITE

LADY LUCK PACKED	RED PIPPED
APRICOTS In Heavy Syrup, No. 2 1/2 can ----- 31c	CHERRIES No. 2 can ----- 43c
SPINACH Libby's, No. 2 can ----- 18c	EXTRA STANDARD TOMATOES No. 2 can ----- 13c
BLACK BING	JACKSON'S
CHERRIES Heavy Syrup, No. 2 1/2 can ----- 59c	KRAUT No. 2 1/2 can, ----- 16c
GREEN BEANS Yacht Club, No. 2 can ----- 21c	OREGON HARVEST PEAS Early June, No. 2 can ----- 10c
RANCHO SOUP Vegetable, can ----- 10c	BLACKEYED SILVER VALLEY PEAS No. 2 can ----- 19c

SUGAR-SWEET STRAWBERRIES

Fresh Frozen, Starr 16 oz. pkg. ----- 73c
 We Have A Large Assortment of Frozen Fruits and Vegetables.

BUTTER, Furr's, Solids, lb. ----- 78c
 Quarters, lb. ----- 79c

McCormick Peanut Crunch, Pea-
 All Spice, can ----- 10c nut Butter, jar ----- 37c

GRAPEFRUIT JUICE
 Bestex, No. 2 can ----- 13c

RAIN DROPS, lge. pkg. 21c SWEETHEART Soap, bar 7c

WASHING POWDER, Silver Foam, large pkg. ----- 27c
 CLOROX Quart ----- 19c

STRAWBERRY JELLY, 16 oz. jar ----- 69c

TUNA, Sea Gold Can ----- 38c SUGAR, Pure Cane 5 lb. bag ----- 36c

MRS. RAGSDALE
 SALAD DRESSING, 8 oz. jar ----- 21c
 BABY FOOD, Clapp's, Strained, can ----- 7c
 Chopped, can ----- 9c

Bleach, Hilex Qt. Bottle ----- 15c
 Orange Juice, Drome- Asparagus, Milford's
 dary, No. 2 can ----- 22c No. 2 can ----- 43c

GRAPEFRUIT JUICE
 Texas, 46 oz. can ----- 29c

MARVENE, 24 oz. pkg. 43c
 BAB-O, can ----- 11c

LAVA SOAP 3 bars ----- 17c
 FORD'S NO-TOWEL ----- 23c

Low prices every day

FURR'S SUPER MARKETS

Don King On Nursery Executive Committee

At the recent meeting of the Texas Association of Nurserymen held in Dallas, Don King was elected to the executive committee of the association.

Don is a local boy, graduate of Brownfield High School and Texas Tech. He has had several years with the Soil Conservation Service before entering the Army Air Forces. Upon his release he entered the nursery business as a partner with his dad and brother.

Don is located at Lubbock and is operating the Lubbock branch of the King nurseries.

Mr. and Mrs. S. H. Holgate and Mrs. W. W. Price spent the weekend visiting Mr. and Mrs. Reuben Looney, of Odessa.

How Many Women Does OPA Policy Represent Today?

The regard OPA has for facts is typified somewhat by the Caroline Ware testimony before the Senate Banking and Currency Committee. In an effort to impress the Senate Committee, Caroline Ware stated that she represented 10 million American women and listed the PTA and YWCA as among the organizations for which she was speaking.

Since then the National President of the PTA and the President of the YWCA have both publicly stated that they did not know Caroline Ware, did not know where she had received her authority, and also stated that she did not represent those organizations.

Upon investigation, it developed that Caroline Ware was Chairman of the Consumers' Research Committee of the OPA and was still on the Government payroll.—Retail Lumber Dealers Ass'n.

Marine Reserve Units Organize

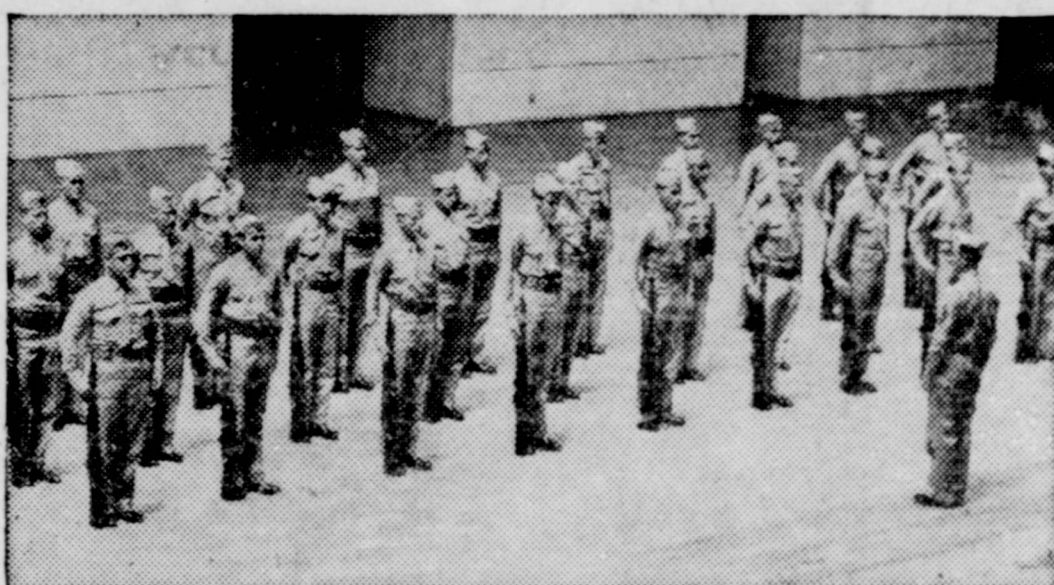

Standing stiffly at attention before going through a snappy close order drill, these Marines illustrate graphically a phase of the training battalions of the Organized Marine Corps Reserve receive in the present reserve training program. Battalions of the Organized Marine Corps Reserve are in the process of being organized in most of the principal cities of the U. S.

Government Spending And Your Dollar

Of all the issues which will face the next Congress, none will be more important than that of a balanced budget. Continued deficit spending, with the war over and the country undergoing a boom period, is the greatest threat to the value of the dollar, the savings of the people, and the future stability of the nation.

In depression times, the advocates of free spending enthusiastically backed the John Maynard Keynes theory, which, to put it simply, that is the government must go in the red and prime the pump when conditions are bad. Now the same group seems to have forgotten the logical development of that theory—which is that in good times government must retrench, spend less than it receives, and build up some economic fat for lean years to come.

A sound fiscal policy now must be an orderly program for reducing and eventually liquidating the public debt. Third, when sufficient progress has been made along the first two phases, taxes on industry and individuals must be gradually reduced.

This is a long-term program. Its results will only be apparent over decades. But it must be the backbone of any fiscal policy which will spare us from government-induced inflation, the destruction of insurance values, the collapse of the currency, and the kind of general economic collapse we are witnessing in Central Europe, China and elsewhere.—Big Spring News.

James Mullins and Homer Hughes spent Saturday in Snyder, Texas.

TRY A HERALD WANT AD

WELLMAN HD CLUB NEWS

Attention to club members who were absent from the meeting held at the home of Mrs. Clyde Heafner's, Friday, Sept. 6. You missed a lot of interesting things, as well as helpful. Let's all make efforts to go next time.

House was called to order in the usual way, president being in charge, until the electing of officers for another year. Those elected were as follows: President, Mrs. Clyde Heafner; Vice-President, Mrs. Roy Moore; Sec. and Treas., Mrs. Gibbs Phillips; Reporter, Mrs. J. D. Roberts; Council Delegate, Mrs. Sewell Dean.

Mrs. Roy Moore had charge of the program. A display of handiwork made by different members was shown. These were all real nice.

The club voted to send a representative to the Recreation School at Plainview the last week in September.

Our next meeting will be the 3rd Friday in Sept. at the school cafeteria. Let's all go, will you? —Reporter

CARD OF THANKS

We wish to thank our kind and loving friends, for their help in our hour of breaking hearts and bereavement, in giving up our loving husband and father. Also thanks for the beautiful floral offerings. Your help and sympathies are appreciated.

Mrs. J. E. Young and children.

Mrs. Ray Hailey spent Sunday in Roswell.

Mrs. Terry Redford and daughter, Terre Sue and Mrs. Ola Walls are spending a few days in Ruidoso.

Union News

Mr. J. E. Young, a resident of this community, but near Scud-day, died of a heart attack at his home Thursday afternoon. He was buried at Grassland, Sunday afternoon. Survivors are his widow and their children and grandchildren. Mr. Young was a longtime resident of this community and several people from here attended the funeral.

Mr. and Mrs. J. F. Bartlett are moving to Muleshoe this week.

Mr. and Mrs. A. L. Blankenship and children are moving to Lubbuddy, where it is reported Mrs. Blankenship will teach the fifth and sixth grades.

Misses Purselley and Stewart attended church at Forrester Sunday night.

Miss Cornita Gibson spent the weekend visiting her parents of near Lubbock. She is Home Ec teacher here and she reports the girls are busy this week upholstering the chairs in the Home Ec department. She also says they plan to clean the grounds around the Home Ec building next.

Mr. and Mrs. J. E. Spears and Sherry Don visited Mrs. Spears' parents at Brownfield Sunday.

Miss Stella Hare of Brownfield spent Thursday night and Friday visiting in the homes of her niece and nephew, Mrs. Oscar Blackwell and Mr. W. H. Hare, Jr.

Carl Fair, who is working at Ft. Worth, spent last week with his parents, Mr. and Mrs. E. E. Fair of this community. Clarence Fair and family, of Brownfield, returned to Ft. Worth with Carl Sunday.

Mr. and Mrs. E. E. Fair and family spent Saturday visiting their daughter and family of Seminole.

There were 48 reported in Sunday School Sunday. Everyone is invited to attend Sunday School. It was announced by the pulpit

committee that Rev. Bell will preach at the Baptist church next Sunday.

Supt. and Mrs. Dee Hancock were in Ralls transacting business Saturday.

Mr. and Mrs. H. J. Tankersley and children spent a 10-day vacation in Calif. They visited rela-

tives in Los Angeles and returned by way of San Diego and Tia Juana.

Mrs. Lanious and children, Vida Mae and Eddy, visited at Brownfield in the Marchbanks home Sunday afternoon.

TRY A HERALD WANT AD

Home Town News



"Boy, he's in a hurry . . . he's on his way to pick up his car at the PORTWOOD MOTOR COMPANY after having his brakes serviced . . . he already knows he'll be pleased."

PORTWOOD MOTOR CO., Ltd.
PHONE 306- 4TH & HILL
BROWNFIELD, TEXAS

POOL NEWS

Rev. J. N. Hester filled his regular appointment Sunday.

There will be a service honoring the servicemen from the Pool community on Sept. 22 at 8:00 P. M. All service men are invited. The public is also invited.

Mrs. J. W. Young visited her daughter, Mrs. Clarence Hester, of Meadow Saturday.

Mr. and Mrs. Bernard Bishop and Mr. and Mrs. Loyd Murphy and daughters, all of Snyder, spent the weekend with Mr. and Mrs. Roy Barrier and family.

Vernon Aldredge of Brazos, Texas, visited his sister, Mrs. Arnold Waters, the past week.

Mr. and Mrs. J. J. Gunter and Mrs. Glennas Rowe went to Terrell, Okla., Friday to bring Foy Gunter home. He has been there several months under care of a bone specialist. They returned home Saturday.

Mr. and Mrs. Homer Britton and Charles of Meadow and Bill Rowe and G. W. Gunter of Wilson, all spent the weekend in the home of Mr. and Mrs. J. J. Gunter.

NEWSPAPER BARGAINS

For the first time in several years the Herald is able to offer to take new subscriptions to the Star-Telegram. While these bargain rates are considerably higher than prewar, they are considerably lower than the regular rate of \$15.00 per year. Here they are:

Star-Telegram, Daily and Sunday	
1 Year	\$10.95
You Save	4.05
Daily Only	9.60
Regular price \$12.00. You save	2.40
Daily and Sunday Avalanche-Journal	
1 Year (six days)	9.00
Daily and Sunday (7 day week) Abilene	
Reporter-News, 3 months trial	2.50

The Avalanche-Journal did not mention any bargain days. The Reporter-News stated that the three months trial would bring the new reader up to the Bargain day rate, which will likely start in October or November.

See us for new or renewal mail subscriptions to these dailies.

TERRY COUNTY HERALD



CLASSTIME, CAREERTIME

Favorite

Jerri steals your best beau's bow and gold studs too in this wear-everywhere junior with the well-learned flattery and smart lines. Of 100% Wool Jersey. Sizes 9 to 15.

Shelton's

Across the Street from Postoffice

ATTENTION COTTON FARMERS

Because of the short cotton crop only one gin will run in Brownfield this fall.

By Mutual Agreement The Farmers Coop Gin Will Operate One of Their Plants.

We Hope This Will Meet The Approval of Our Friends And Customers.

Independent Gin
Farmers Coop. Gin

Roy Phillips Gin
Hermans Gin

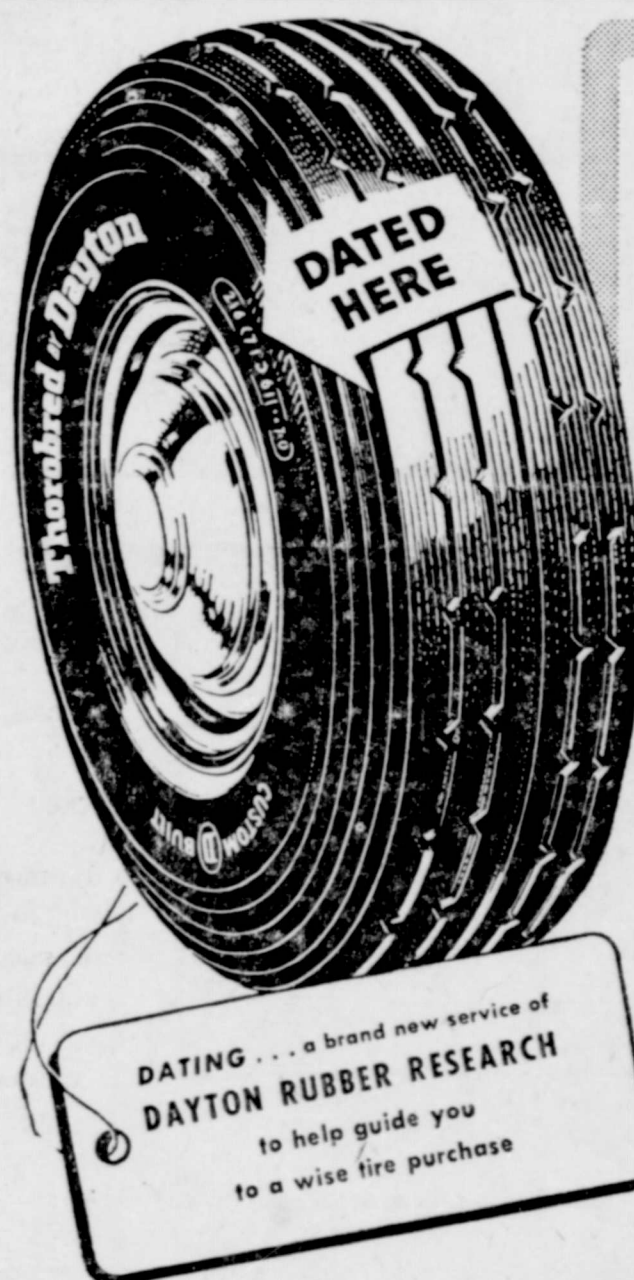

Improved Construction

brings great new tire value!

DAYTON THOROBREDS NOW MADE OF NEW BLEND OF IMPROVED SYNTHETICS WITH 5 TIMES MORE NATURAL RUBBER

Increases in supplies of raw materials plus 40 years of research experience enable Dayton to approach the ultimate in tire construction . . . the perfect BLENDING of improved Synthetics with Natural Rubber. ThoroBreds are now safer, tougher, longer wearing.

Look for the date! All ThoroBreds dated from July-46 are made of this new BLEND of rubber and *Raytex Fortified Cord, Dayton's specially processed Rayon. The only way to be sure of the latest tire improvements is to buy Dated ThoroBreds.



Look for the date on... THOROBREDS by Dayton

ONLY DAYTON TIRES ARE DATED
MAKE A DATE WITH DAYTON AT

Jack Hamilton's Tire & Electric Co.