

LEGAL NOTICE

NOTICE OF EQUALIZATION
In accordance with the order of the Board of Equalization...

LEGAL NOTICE

CONTRACTORS' NOTICE OF TEXAS HIGHWAY CONSTRUCTION
Sealed proposals for construction of 3.98 miles of G.P., S.P., A.S.B. & A.C.P. From Taylor Co. Line N. 1/4...

LEGAL NOTICE

NOTICE TO BIDDERS
BY AUTHORITY OF THE CITY COUNCIL OF THE CITY OF BIG SPRING, TEXAS...

LEGAL NOTICE

NOTICE TO BIDDERS
BY AUTHORITY OF THE CITY COUNCIL OF THE CITY OF BIG SPRING, TEXAS...

LEGAL NOTICE

NOTICE TO BIDDERS
BY AUTHORITY OF THE CITY COUNCIL OF THE CITY OF BIG SPRING, TEXAS...

LEGAL NOTICE

NOTICE TO BIDDERS
BY AUTHORITY OF THE CITY COUNCIL OF THE CITY OF BIG SPRING, TEXAS...

LEGAL NOTICE

NOTICE TO BIDDERS
BY AUTHORITY OF THE CITY COUNCIL OF THE CITY OF BIG SPRING, TEXAS...

LEGAL NOTICE

NOTICE TO BIDDERS
BY AUTHORITY OF THE CITY COUNCIL OF THE CITY OF BIG SPRING, TEXAS...

LEGAL NOTICE

NOTICE TO BIDDERS
BY AUTHORITY OF THE CITY COUNCIL OF THE CITY OF BIG SPRING, TEXAS...

County Spent \$1,844,987 In 1973, Report Reveals

During 1973, Howard County spent \$1,844,987, Mrs. Virginia Black, county auditor, said. She and Thorburn & Green, certified public accountants, have completed yearly county audits.

Mrs. Black's annual report is not limited to finance figures. In it, for example, she comments: "The airport fund reflects a net loss for the year 1973, after depreciation of fixed assets, which indicates that the charge basis should be reviewed and revised by the Howard County Commissioners Court."

"Big Spring Aircraft Inc. has the current contract for airport operation, but that contract expires in June. INVESTMENTS On another subject, investment of idle funds, Mrs. Black wrote: "Cash temporarily idle during the year was invested in time deposits ranging from 30 to 180 days to maturity."

"The average yield on maturing investment during the year was 3 1/2 per cent, and the (total) amount of interest received was \$13,375.94." On Dec. 31, 1973, the county had investments worth \$1,922,250, the report shows.

TAX ROLL UP "Assessed valuation (for property taxes) of \$84,928,598 represents an increase of 0.98 per cent over the preceding year. "The assessed valuation at July 1, 1972, relating to the fiscal year 1973 is \$83,892,600, an increase of 0.95 per cent.

Routine Items On Court Agenda Opening bids on airport windsock repair, and on two sets of panels and one set of scales for the Howard County Fair Barns are on the agenda for County Commissioners Court Monday.

The court will discuss the copying machine in the road administrator's office. The meeting will start at 9 a.m.

THEFTS J. M. Hamilton, 607 Circle Drive, 8-track tape deck stolen. Value: \$89.95. Mrs. Ignacio Ponce reported that \$120 was stolen from her purse while she was a patient in Hall Bennett Hospital.

MISHAPS 10th and Settles: Beulah King Richardson, 702 Birdwell, Jesse George Norman, 606 State, 4:32 p.m. Thursday.

ANDERSON MUSIC CO. Everything In Music Since 1927 113 Main Ph. 263-2491

College Park American Handicrafts Associate 5-D College Park Center SEE US FOR YOUR CRAFT NEEDS FINISHING SUPPLIES, ARTIST SUPPLIES CUSTOM PICTURE FRAMES Open 9:30 A.M. to 6:30 P.M. Phone 263-2971 Monday-Saturday

Ask Your Wife to Dinner (and bring along the kids) You've got a great meal comin' when you come into FURR'S CAFETERIAS

TEAROOM CAFETERIA 267-7644 6th & Main OPEN DAILY LUNCH 11-2 EVENING MEAL 5-8 "SERVING THE FINEST HOME COOKED MEALS" Complete meal 1.80 Senior Citizens plate 1.50 Vegetable plate 1.35 Child's plate 1.35 All served with Salad, Dessert, Rolls, Cornbread, and all the vegetables you want.

Three Sentenced In Court Here

Three men pleaded guilty in 118th District Court Thursday afternoon. Richard Chavarria, 28, was given 10 years of probation to serve for participating in the Feb. 22, 1973, theft of stereo equipment from a tractor-trailer on Texas & Pacific Railway land.

Gilbert Franco, 23, was found guilty of burglary of the Hector Perez home July 10, 1972. He was ordered to serve six years of probation and required to make restitution to the injured party. A television, stereo equipment and meat were stolen. Walter C. Freed III, 23, is starting 10 years of probation for possession of dangerous drugs for sale on May 24, 1973.

Date Corrected The Herald erred in listing the meeting of the Howard County Fair Association April meeting for next Tuesday. The correct date is Tuesday, April 23. This is the meeting at which most of the plans for the annual Howard County Fair are firm-ed, said James (Buddy) Barr, president.

Fund For Blaze Victims Started A fire destroyed all the possessions of newly-wed Dero and Renie Shaw Monday morning in a borrowed trailer in Knott.

Deaths TOMMYE HOLLINGSHEAD; one son, Joe Hollingshead; one daughter, Mrs. Jon Hope, Big Spring; four grandchildren; a sister, Mrs. Juanita Randall, Amarillo.

Henry A. Dunn Henry A. Dunn, 82, died Thursday in Austin. He had been a resident of Austin for 30 years.

L. I. Stewart Services for Lloyd I. Stewart, 73, will be held Saturday 10 a.m. in the Nalley-Pickle Rosewood Chapel.

W. A. Banner William A. Banner, 76, of Sanderson, native of Stanton, died in Big Bend Memorial Hospital in Alpine Thursday.

L. Hollingshead LeRoy Hollingshead, 55, area salesman for Amarillo Hardware Company for 35 years, died instantly of an apparent heart attack at 5:15 p.m. Thursday.

Butch & The Kid Are Back! Just for the fun of it! PAUL NEWMAN ROBERT REDFORD KATHARINE ROSS. "BUTCH CASSIDY AND THE SUNDANCE KID" MATINEE SATURDAY & SUNDAY 2:00 P.M.

THE BIG SPRING HERALD Published Sunday morning and weekday afternoons except Saturday by Big Spring Herald, Inc., 710 Scully St. Second class postage paid of Big Spring, Texas.

Subscription rates: By carrier in Big Spring, \$2.10 monthly and \$25.80 per year. By mail within 150 miles of Big Spring, \$2.25 monthly and \$27.00 per year. Beyond 150 miles of Big Spring, \$2.40 monthly and \$28.80 per year. All subscriptions payable in advance.

MUCHOS DIAS de ESTOS! YES, "MANY HAPPY RETURNS" — ESPECIALLY THE ONE YOU HAVE TO MAIL IN BY MONDAY THE 15th. FORGET IT — COME ON DOWN AND ENJOY A GOOD MEAL AND MEET YOUR FRIENDS — CARLOS RESTAURANT OPEN 11 A.M. - 11 P.M. 7 DAYS A WEEK 308 N.W. 3rd DIAL 267-9141



APPECIATION — Rory Wortham, Doug Bradley, and Mike Willett, winners of the Pinewood Derby in Cub Pack 179 present certificates of appreciation to Sonny Shroyer and Bob Brock for their help to the cub pack in the model car race.

WEATHER

Table with weather forecasts for various cities including Big Spring, Amarillo, Chicago, Denver, Detroit, Fort Worth, Houston, Los Angeles, Miami, New Orleans, New York, San Francisco, Seattle, and Washington, D.C.

FIRES

Grass fire at 710 Aylford, quickly extinguished. 3:45 p.m. Thursday.

EASTER DINNER 11:30 A.M. To 3 P.M. \$2.95 Children under 12 10¢ per year of age Roast Turkey & Dressing Roast Beef Au Jus Baked Virginia Ham Salad Bar Hot Vegetables Dessert Beverage

HAVE A Holiday Out AT Holiday Inn 300 Tulane Ave.

BURGER CHEF HAMBURGERS Today Thru Wed., April 17th GIANT MILK SHAKES Choc. — Van. — Straw, ONLY 20¢ EACH

STREAKERS Swing by for the Fastest Service in Town at Burger Chef. Today Thru Wed., April 17th GIANT MILK SHAKES Choc. — Van. — Straw, ONLY 20¢ EACH

STREISAND & REDFORD TOGETHER! THE WAY WE WERE NOW SHOWING JET DRIVE-IN

AL PACINO "SERPICO" Many of his fellow officers considered him the most dangerous man alive — an honest cop.

AL PACINO "SERPICO" Many of his fellow officers considered him the most dangerous man alive — an honest cop.

Burglary Charge Is Lodged Here

Edward H. Teichman was in county jail today and charged with burglary of the Glen Ray Albert house on April 8. Peace Justice Walter Grice set a \$5,000 bond following the Thursday arrest of Teichman.

TAXES PREPARED \$5 up, 18 years experience. Block trained. Guaranteed. B.A. AND M.S. ELMER OLSON For Appointment Call 263-8693

Ritz Theatre NOW SHOWING Open Daily 12:45 Super Disney Family Fun! Young love takes the helm ...and DAD FLIPS OUT!

R/70 Theatre STARTS TONIGHT Open 7:15

OPEN SAT. & SUN. — 12:45

AL PACINO "SERPICO" Many of his fellow officers considered him the most dangerous man alive — an honest cop.

JET DRIVE-IN NOW SHOWING OPEN 7:30 Rated PG

ACADEMY AWARD WINNER NOW SHOWING JET DRIVE-IN

STREISAND & REDFORD TOGETHER! THE WAY WE WERE NOW SHOWING JET DRIVE-IN

STREAKERS Swing by for the Fastest Service in Town at Burger Chef.

BURGER CHEF HAMBURGERS Today Thru Wed., April 17th GIANT MILK SHAKES Choc. — Van. — Straw, ONLY 20¢ EACH

STREISAND & REDFORD TOGETHER! THE WAY WE WERE NOW SHOWING JET DRIVE-IN

Vertical text on the right edge of the page, including "BY C", "Both", "WES", "QJ", "J8", "108", "A6", "The b", "South", "2 NT", "Pass", "Opening", "If you", "distribut", "tract, y", "play on", "that dist", "followed", "home a", "South", "ing bid", "textbook", "the club", "However", "was too", "diamond", "sult in r", "his hand", "elected", "his club", "Peo", "Tax", "With Mo", "getting tax", "accountant", "have extra", "It'll fol", "terns. We", "may retur", "day. But m", "mailing the", "used to, a", "a really", "volume this", "Bryant, as", "Thursday.", "Bryant s", "also sold", "booklets t", "apiece. Bu", "Springers n", "too late r", "Press", "Cover", "NEW YO", "Banks, lea", "Indian m", "defendant i", "occupation", "in St. Paul", "major new", "pressing na", "the trial.", "Banks sa", "Associated", "Press Inter", "pressed by", "downplay co", "An AP sp", "had been no", "of any kind", "ment ag", "coverage w", "furnished.", "Z", "Our", "e", "foi", "a. P", "b. F", "1.", "c."

Bridge Test

BY CHARLES H. GOREN
© 1974, The Chicago Tribune

Both vulnerable. South deals.

NORTH
♠ 5 5 2
♥ 7 6 3
♦ 4
♣ K Q J 5 3

WEST
♠ Q J 10 9
♥ J 8 2
♦ 10 8 5
♣ A 6 4

EAST
♠ 7 3
♥ 10 9 5 4
♦ Q J 9 2
♣ 9 8 7

The bidding:
South West North East
2 NT Pass 3 NT Pass
Pass Pass

Opening lead: Queen of ♠

If you need a particular distribution to make a contract, you should base your play on the assumption that that distribution exists. South followed this precept to bring home a tough game.

South's two no trump opening bid doesn't quite meet textbook requirements, for the club suit was unguarded. However, South felt his hand was too good to open one diamond, for that might result in missing a game. Since his hand was balanced, South elected to lie a little about his club stopper, and North

had something to spare when he raised to game.

West led the queen of spades, and declarer had seven tricks. There was an eighth to be had in clubs, for the defenders would be forced to hold up the ace of clubs for one round. It seemed that the only chance for nine tricks was to hope that the defenders would err and hold up the ace of clubs twice, for the spade lead made it unlikely that an extra trick would be developed in that suit.

Rather than rely on a defensive error, declarer came up with a line of play that offered several chances of success. He won the king of spades at trick one and led the ten of clubs, and quite naturally he was allowed to win the trick. Now, he shifted to a low diamond.

West won the eight of diamonds and continued with the jack of spades, forcing declarer's ace. The three high hearts and the ace-king of diamonds were cashed, stripping West of his cards in the red suits, and a club was led. West took his ace and his two spade tricks, but his last card was a low club and he was forced to concede the game-going trick to dummy.

Public Records

11TH DISTRICT COURT ORDERS
Joyce Elaine Barnett and Robert Lee Barnett, divorce petition.
Liberty Mutual Insurance Co. vs. Doris Ann Walker, workman's compensation.
11th DISTRICT COURT FILINGS
Mrs. Jesse Allen et vir vs. C. R. Anthony Co., personal injury suit dismissed.
Betty Pearson and Charles Michael Pearson, divorce petition dismissed.
Scott and White Clinic vs. Mrs. Jack F. Johnson, independent executor of the Jack F. Johnson estate, suit on account dismissed.
Scott & White Memorial Hospital and Scott, Sherwood & Brindley Foundation vs. Mrs. Johnson, independent executor of the Johnson estate, suit on account dismissed.

Service Moved To 10 O'Clock

The services at the First Presbyterian Church, Runnels at Eighth Streets, will be at 10 a.m. Easter Sunday morning.

The Chancel Choir will present the "Carol of Christ Victorious" by Roy Ringwald with Mrs. J. W. Kuykendall, directing, and Mary Catherine Allen playing the chimes.

The members of the church will be worshipping at the City Auditorium during the Easter Sunrise Service at 7:30 a.m. Church school classes will not meet in order that families may attend the worship service together at 10 a.m. Friends and visitors are cordially invited to take part in the morning worship at the church, according to the Rev. R. Earl Price.

Council Meets On Thursday

The quarterly meeting of the Volunteer Council of the Big Spring State Hospital has been set for Thursday noon at the Alford Auditorium.

Jim Baum, chairman of the council, said that the occasion will be used to catch up on business which was delayed from the last session, which was the annual awards luncheon. Charles Parham, director of music at First United Methodist Church, will present a musical program "The Nuts and Bolts." Baum reminded that there were still to be baby sitting service provided at the hospital chapel.

Stolen Cattle Are Recovered

COLORADO CITY — Mitchell County Sheriff Bill McGuire recovered some stolen cattle taken from the Wadell Strain ranch last February.

The cattle were located in New Mexico and had been marked with a new brand.

Rodeo Team Enters Oklahoma Shows

The Howard College rodeo team left today for Durant, Okla., to participate in the National Intercollegiate Rodeo sponsored by Southeastern State College of Oklahoma.

The team will also compete at the Southwestern State College at Weatherford, Okla., before returning.

Coach Bryon Hodges will take eight competitors with him.

Booklet On 1973 Farming Demonstrations Offered

Information from 1973 cotton, grain sorghum and forage demonstrations in Howard County are now available.

Bruce Griffith, county extension agent, announced.

Within a couple of weeks, the booklets containing results will be mailed to farmers.

The County Program Building Committee and its crops subcommittee were responsible for demonstrations. Jack Buchanan chairs the building committee, and Larry Shaw, the subcommittee.

STUDY SITES
The booklet contains specifications of dryland cotton varieties grown at the Rodney Brooks farm five miles west of Vincent; Gene Perry farm at Lomax; J. E. Peugh farm eight miles northwest of Knott; Larry Shaw farm three miles north and two miles west of Knott; and U.S. Big Spring Experiment Station.

Big Spring's experiment station also was the scene of a dryland narrow row cotton, dryland grain sorghum variety, dryland grain sorghum row spacing, dryland and dryland forage variety demonstration.

James L. Owen, Howard College ag instructor, conducted the demonstration involving sorghum hybrids, sorghum-sudan crosses and sudan hybrids.

Dryland cotton fertilization was studied at the Shaw farm.

FACTORS
The county extension office notes these factors affecting demonstrations:

"Weather for 1973 started out with an abundance of snow. The

month of January saw seven snows. From this came 1.43 inches of moisture.

"It snowed six times in February for 1.64 inches of moisture. Total moisture for the year was 19.40 inches which is about 1 inch above average.

"Early rains were scattered over the county and as a result early cotton planting was scattered. However, from May 1 to June 15 moisture had fallen in sufficient amounts for most of the county to have planted.

"Cotton was planted on most every cultivated acre of the county and some 92,000 acres, it was estimated, were planted initially.

"Scattered hails from light to extremely heavy fell over the county and eventually some 16,000 acres were lost and replanted in grain sorghum. Some hail fell as late as September.

"The late-planted grain sorghum received rainfall at the critical time and most yields were quite good.

"About 60 per cent of the cotton was defoliated and due to the maturity, good weather, and excellent crop, 90 per cent of the cotton crop was off the stalk by Christmas.

"Both grain sorghum and cotton yields were good and prices were great. All indications are that Howard County will average over a bale to the acre of cotton.

"The first killing frost was on November 23, 1973."

Outstanding Howard County 4-H members and livestock winners are listed, rainfall and climatic statistics provided.

Prickly Pear Attracts Deer

KINGSVILLE, Tex. (AP) — If you want to attract deer, grow prickly pear on your land, advise a Texas A&I University-Kingsville graduate student and his major professor.

The suggestion appears in an article in a recent issue of Journal of Range Management written by James H. Everitt, an agricultural research technician with the Agricultural Research Service in Weslaco, and Dr. Lynn Drawe, associate professor of range science in the A&I College of Agriculture.

The article describes a study conducted on the H. B. Zachry Randado Ranch 35 miles west of Hebbbronville.

EAT AT COKERS RESTAURANT

SPECIALS THURS., FRI. AND SAT.

Breakfast

Breakfast steak, 2 eggs any style, hot biscuits, gravy, coffee 1.95

Noon

FRIED CHICKEN, 2 vegetables, rolls, dessert, coffee or tea 1.50

Evening specials

Chef's special cut CLUB STEAK 2.95

Every Friday night

CATFISH DINNER, 3/4 Lb. catfish, hush puppies, french fries, salad, coffee or tea 2.50

Call Lonnie or Leonard to Reserve The Party Room for Special Groups Dial 267-2218 Corner of East 4th and Benton



Easter Sunrise Worship

"No Greater Love" by John S. Peterson

Dan McClinton, Director
Mary McAllen, Organist
Mrs. Dan McClinton, Pianist
Fred Davis, Narrator
Mona Lou Tonn, Alto
Ron Mason, Tenor
Bruce Broughton, Baritone

Brass Ensemble, Big Spring High School
Mass Choir Made Up Of All The Churches
In Big Spring

7:30 A.M.
City Auditorium

Joint Sponsorship Of The Howard County Ministerial Fellowship And The Chamber Of Commerce

People Preparing Income Tax Returns Stay Busy

With Monday the deadline for getting tax returns in, local tax accountants and the post office have extra work to do.

"It'll follow the usual pattern. We usually have a good many returns mailed on the last day. But many more people are mailing them earlier than they used to, and we don't expect a really large, last-minute volume this year," said Weldon Bryant, assistant post master, Thursday.

Bryant said the post office also sold 55 self-help tax booklets to citizens for \$1 apiece. But he warned Big Springers not to wait until it's too late to mail returns.

"They have to be in the Post Office by 5:20 p.m. or they won't get post-marked for April 15. Our last dispatch goes out at 5:30 p.m.," he added.

The H&R Block office, a branch out of Odessa, also has its work load.

"It's pretty hectic with 30-40 people coming in with returns as at least as many more returning every day to pick up forms we've prepared. It'll probably get even more hectic. We'll open this Sunday, noon to five p.m. and be open late Monday. A lot of people will wait until the last day. We prefer customers coming in earlier," said the manager, Mrs. Olien Elmore.

"I don't think we'll have to work Saturday to handle the overflow and get done before mid-Monday. After all, if they're (the customers) not done by Monday, they'll have to file for an extension," said Lorena Brown of the Sonora Honey Tax Service.

"We've been in rush and working long hours since December," said Mrs. Honey.

"We've been busy ever since Jan. 15. This is our busiest time of the year, and we're working just as fast as we can on these returns. We're working on about 50 now, and about 10 of them were brought in last week at the last minute. We've filed extensions on about 10 of the 50 and probably get extensions on another 10 that aren't in," said Sidney T. Clark, who owns a bookkeeping service.

Press Denies Coverage Pinch

NEW YORK (AP) — Dennis Banks, leader of the American Indian movement and a defendant in the Wounded Knee occupation trial now under way in St. Paul, Minn., has accused major news media of suppressing national coverage of the trial.

Banks said here that The Associated Press and United Press International had been pressured by the government to downplay coverage of the trial.

An AP spokesman said there had been no requests or pressure of any kind from any government agency, that trial coverage was and is being furnished.

ZALES 100 E. 3rd
JEWELERS
Our People Make Us Number One



We've had entertaining ideas for fifty golden years.

- a. Pewter sandwich tray, 12-inch scalloped edge, brushed finish, \$16.50
- b. Five-piece silver-plated tea and coffee service. 14-Cup coffee pot, 12-cup tea pot, covered sugar, creamer. Footed waiter with handles, \$149.95

Zales Revolving Charge • Zales Custom Charge
BankAmericard • Master Charge
American Express • Diners Club • Layaway

JUST RECEIVED NEW SHIPMENT OF LANE CEDAR CHEST

Shop now while Selection is Good. Prices Start as low as \$79.50

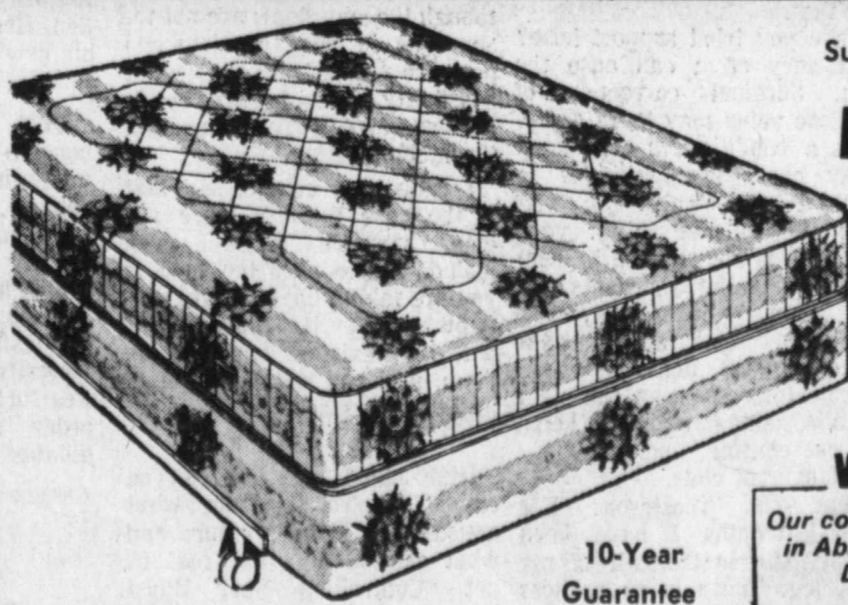

10-Year Guarantee

Supreme Orthopedic Luxury Quilted Top — Button Tufted Inner Bed

MATTRESS and BOX SPRING SETS

Double or Twin	Queen Size	King Size
179.00 VALUE	279.00 VALUE	359.00 VALUE
119.80	149.00	189.00
RENOVATE	RENOVATE	RENOVATE

VISIT OUR SLEEP SHOPS

Our complete bedroom stores are located in Abilene • Big Spring • Brownwood • Del Rio • Midland • Odessa as well as in San Angelo.

PHONE 263-7337

1909 GREGG STREET

BIG SPRING, TEXAS.

BEDSPREAD SALE!
Largest Selection ever in QUEEN and KING SIZE. Prices Start at \$19.50. SHOP NOW

USE OUR "PAY-AS-YOU-SLEEP" PLAN
FREE WEST TEXAS DELIVERY™

WE MAKE THEM . . .

WE SELL THEM . . .

WE GUARANTEE THEM . . .

Western
mattress

1
2
A
P
R
1
2



THAT TIME OF YEAR — This is the best time of year to start new scrubs and plants, nurserymen will tell you. They are available at concerns all over town. Here, Homer Spears and Jack Woods of Montgomery Ward look over a shipment which recently arrived at their establishment.

Container Plants Prove Popular Inside, Outside

An attractive display of container plants can improve appearance of the home — both in and out of doors. As a decorative and horticultural rule of thumb, keep in mind that plants look best when grouped together. Unless a single plant is really outside, a grouping of both foliage and flowering plants make a definite statement and can be used functionally — as a "natural" room divider or to fill in an empty corner. Plants more readily adjust to their environment when kept together since the humidity in the surrounding air is increased. Remember to select plants with their ultimate location in mind. Don't try to grow sun-loving mums in a shady spot, or pots of African violets in direct sunlight. Outdoors, too, location is an important factor. In choosing pot plants for a shaded patio, fuchsias or tuberous begonias are logical choices, since both need protection from direct sun. Another decorating and green thumb rule to follow is to select

Indoor Garden Is Manageable

There are many reasons why you might like to bring the garden indoors. It clearly reduces the work of gardening to a more manageable area, and also makes it easy to continue this pleasurable activity all year round. Where to put your indoor garden? You may have a sunny room such as a porch that would be wholly converted to a conservatory. Add glass walls lined with shelves full of potted plants, a dozen or more ferns in hanging baskets, and perhaps some additional lighting fixtures. A humidifier would probably be a good investment too. Do get advice from a gardening professional as this may be more economical in the end. Perhaps you'd like to build into your present living quarters a readymade hothouse. These can be purchased in various sizes and installed into almost any wall. Visualize one wall of the living room transformed into a blooming, multi-level garden, and you'll begin to see the decorating possibilities.

GO TO CHURCH OF YOUR CHOICE SUNDAY



Beat the gas shortage ride a John Deere Bicycle

Stop in our store today and see the new John Deere 10-speed, 5-speed, and 20-inch high-rise models for boys and girls. Bicycling is a great way to save gas and stay trim.



Our 25th Year

TAYLOR Implement Co.

Ph. 263-8344
Lamesa Hwy.

Proper Varieties Should Be Used In Your Garden

An important step in getting your home vegetable garden off to a good start is to plant the proper varieties. "Varieties vary from region to region due to the climate, soil types and other factors," points out Sam Cotner, vegetable specialist for the Texas Agricultural Extension Service. "Planting only those adapted to the area in which you live will help you to have a more productive garden, and the vegetables will be of better quality."

Gold, Smith's Perfect, Golden Perfection.
Carrots: Imperator, Danvers 126, Nantes, Red Core Chantenay.
Sweet corn: Aristogold Bantam Evergreen, Merit, Golden Security, Buttersweet, white — Silver Queen.
Cucumbers: pickling —

National Pickling, Piccadilly; slicers — Palamar, Ashby, Foinsett, Straight 8.
Lettuce: head — Great Lakes strains, Valverde; leaf — Black Seeded Simpson, Salad Bowl, Oakleaf; butterhead — Summer Bibb, Tendercrisp; romaine — Valmaine.
Okra: Clemson Spineless, Louisiana Green Velvet, Dwarf Green.
Southern peas: purple hull — Blackeye No. 5, Brown Sugar Crowder, Burgundy, Knuckle Purple Hull; cream — Champion, Cream 40.
Sweet pepper: Yolo Wonder, Keystone Giant.
Irish potato: white — Kennebec; red — Red Lasoda; russet — Norgold.
Radish: Cherry Belle, Early Scarlet Globe, White Icicle.
Squash: Early Prolific Straightneck, Dixie Hybrid Crookneck, White Bush Scallop, Zucchini.
Tomatoes: Homestead, Young, TAMU Chico III, TAMU Monte Grande, Walter, Early Giant Hybrid, Improved Summerlime; nematode resistant — Nematex, Terrific, Bonus.
Turnips: Purple Top White Glove, Crawford.
Watermelons: Charleston Gray, Sugar Baby, Klondike, Seedless Tri-X 313, Crimson Sweet, Sweet Princess, Jubilee.
Cotner also advises home vegetable gardeners to keep on the lookout for new hybrids. "Researchers for the Texas Agricultural Experiment Station and commercial breeders are continuing to work hard to develop new varieties that are better producers, that are resistant to certain insects and diseases, and that are better adapted to certain climatic conditions."

Leaf A Muffler Of All Noises

A major characteristic of contemporary society is noise. Traffic sounds, sirens, super-sonic booms, machinery, amplified musical instruments, raucous voices — all have become a way of life, and, according to informed authorities, contribute to the aggravate all sorts of tension-related ailments: Headaches, stomach ulcers, neuroses, mental illness, allergies, even cardio-vascular and circulatory disease. Nature has a gift to relieve the condition, the American Association of Nurserymen says. It's a simple, green leaf. Among its many other talents, a leaf has the ability to act as an acoustical baffle, deflecting sound waves, changing their direction, reducing their intensity.

Highway engineers have become aware of this. They know that mass plantings of hedges, trees, shrubs grass and vines can reduce the noise of heavy highway traffic by as much as 80 per cent. The noise level above wide expanses of concrete can be reduced as much as threefold if the concrete surface is broken up by plantings.

Rose Disease No Problem

Black spot, the most serious disease of roses, can be effectively controlled by beginning cultural and chemical practices in early spring, notes a plant pathologist for the Texas Agricultural Extension Service. "The disease stems from a fungus and causes a black spot with an irregular margin, surrounded by a zone of yellow tissue," explains Dr. Walter Walla. "Frequently, defoliation occurs, reducing the carbohydrate concentration in the canes and thus, the amount of foliage and flowering parts."

If control practices like pruning of diseased parts and application of fungicides are started in early spring, the disease will be less severe later in the season. Pruning the tops of infected roses will eliminate overwintering infection sites on the upper stems. Removing old leaves and raking and burning fallen leaves also eliminates infection sites, according to the Texas A&M University System specialist. "Begin fungicide applications when the first leaves are one-half inch long. Repeat these at intervals recommended by the manufacturer of the fungicide. And, be sure the fungicide covers both leaf surfaces," advises Walla.

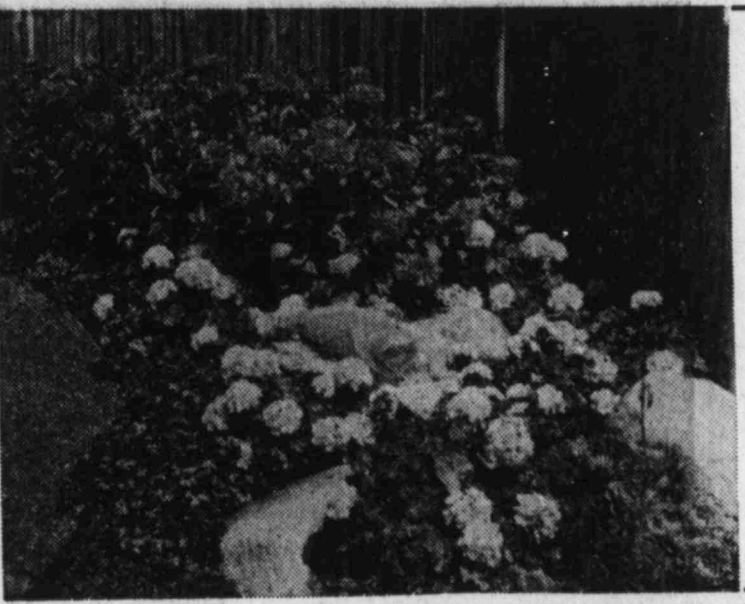

Garden Flowers for Borders, Beds and Backgrounds

Petunias? We have all the Magic colors, the great red El Toro, Comanche, yellow Sunburst, and purple Sugar Daddy.
Geraniums? The Carefree strain can be planted just like petunias, in full sun.
Shade plants? Elin Impatiens bloom their heads off in the shade.
Marigolds, salvia, zinnias, snap? We've got a complete selection from which you can choose... but come in soon while we still have lots of plants. It's planting time!

D & M GARDEN CENTER

3209 WEST HWY. PHONE 263-4788

Stop complaining about store tomatoes. Buy a few BETTER BOY plants and live happily ever after! We have them now.
D&M GARDEN CENTER
3208 W. Hwy. 263-4788



New...for Lawn and Garden Care from John Deere

Now, John Deere offers you the latest in lawn-and-garden-care tools. Stop in and see us for long- and short-handled shovels... leaf and garden rakes... hedge shears... hoes... grass shears... pruners... small garden tools... hoses... sprinklers... and more. We offer a full line of exceptional-quality tools that are built to last. See us now!

Our 25th Year
TAYLOR IMPLEMENT CO.
Lamesa Highway Phone 263-8344



'GREEN THUMB' SPECIALS

We're your independent hardware merchant with chain buying power. We pass our savings on to you!



20" ROTARY MOWER
74⁸⁸

Features rugged 3-H.P. Briggs & Stratton engine with easy-lift starter and remote throttle control. Full 360° baffled deck: low-tone muffler; washout port for easy cleaning. Safety drag plate and chute deflector; safety toe guard at ejection chute. 7" radial disc wheels with height adjusters; folding handle. Assembled. 60-T204



1 1/2 GALLON SPRAYER
For yard-spraying chores. Galvanized steel tank. 615TT 3-GAL. 6130TT... **10.99**

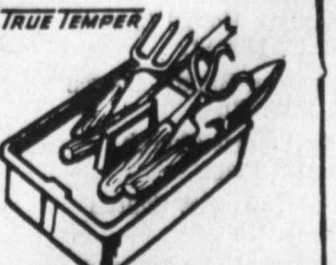

TOOL TOTER & TOOLS
Cultivator, dandelion digger, digging fork and trowel, all in a sturdy plastic tray. TTTB **3⁹⁹**

SAVE VEGETABLE AND FLOWER SEEDS

3 for 25¢

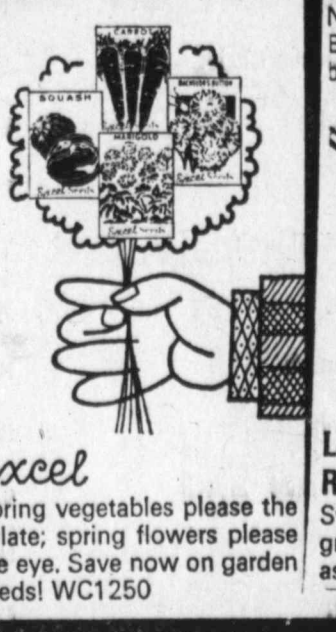

Excel
Spring vegetables please the palate; spring flowers please the eye. Save now on garden seeds! WC1250



60-FT. VINYL GARDEN HOSE
Nylon-reinforced for strength. Big 3/4" inside diam., solid brass couplings. T666-6G **5⁹⁹**

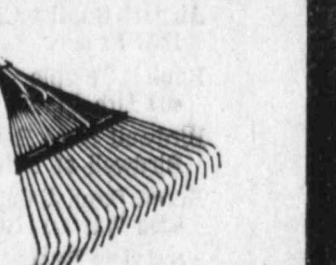

LAWN RAKE
Sweep-type: picks up leaves, grass, etc. Steel teeth, 42" ash handle. FBR22CS **1⁹⁹**

Big Spring Hardware Co.

Hardware-Appliances Furniture
117 MAIN 267-5265
110 MAIN 267-2631

1
2
A
P
R
1
2

- Sonic Drive-In
Dewayne and Dana Wagner
- Big Spring Abstract Company
310 Scurry 267-2501
- Chapman Meat Market
"Attend The Church of Your Choice"
- Robinson Drilling of Texas, Inc.
"The Power of Prayer"
- Cecil Thixton Motorcycle and Bicycle Shop
Ora and Cecil Thixton 908 W. Third
- Jiffy Car Wash
Mr. and Mrs. Junior Ringener
- Pollard Chevrolet Company
- Leonard's
Prescription Pharmacy
- Big Spring Gravel Co., Inc.
Moss Creek Rd. Otis Grafa 263-7061
- Big Spring Auto Electric
3313 East Hwy. 80 263-4175
- Pant Place
College Park Shopping Center
Steve Baker, Mgr.
- Williams Sheet Metal Company
Don Williams and Family
- H. W. Smith Transport Co., Inc.
Arnold Marshall
- Montgomery Ward
"Lift Thine Eyes"
- T. H. McCann Butane Company
"Let Our Light So Shine"
- Wilson Construction Company, Inc.
Robert and Earl Wilson
- Rudd's Pastries
Mr. and Mrs. Chester Rudd
- The State National Bank
"Complete and Convenient"
- Stripling-Mancill Insurance Agency
- Cowper Clinic & Hospital
- Quality Volkswagen
2114 West 3rd Jerry Snodgrass
- First Federal Savings and
Loan Association
- Don Crawford Pontiac
Datsun Sales & Service
504 East 3rd 263-8355
- Allen R. Hamilton,
Optometrist
"See You There"
- Swartz
"Finest in Fashions"
- Higginbotham-Bartlett Lumber Company
300 East 2nd Street 263-7441
- Firestone
507 East 3rd 267-5564
- Gibson Discount Pharmacy
2309 Scurry Robert Peercy 267-8264
- Griffin Truck Terminal
Rip Griffin, Owner
- J. B. McKinney Plumbing
"Faith Can Move Mountains"
- Minute Market
Bob and Sharon Joplin
"Love Thy Neighbor"
- Big Spring Nursing Inns, Inc.
901 Gollad Ruby Crane, Administrator 263-7633
- Coahoma State Bank
Bill Read, President

time out for GOD

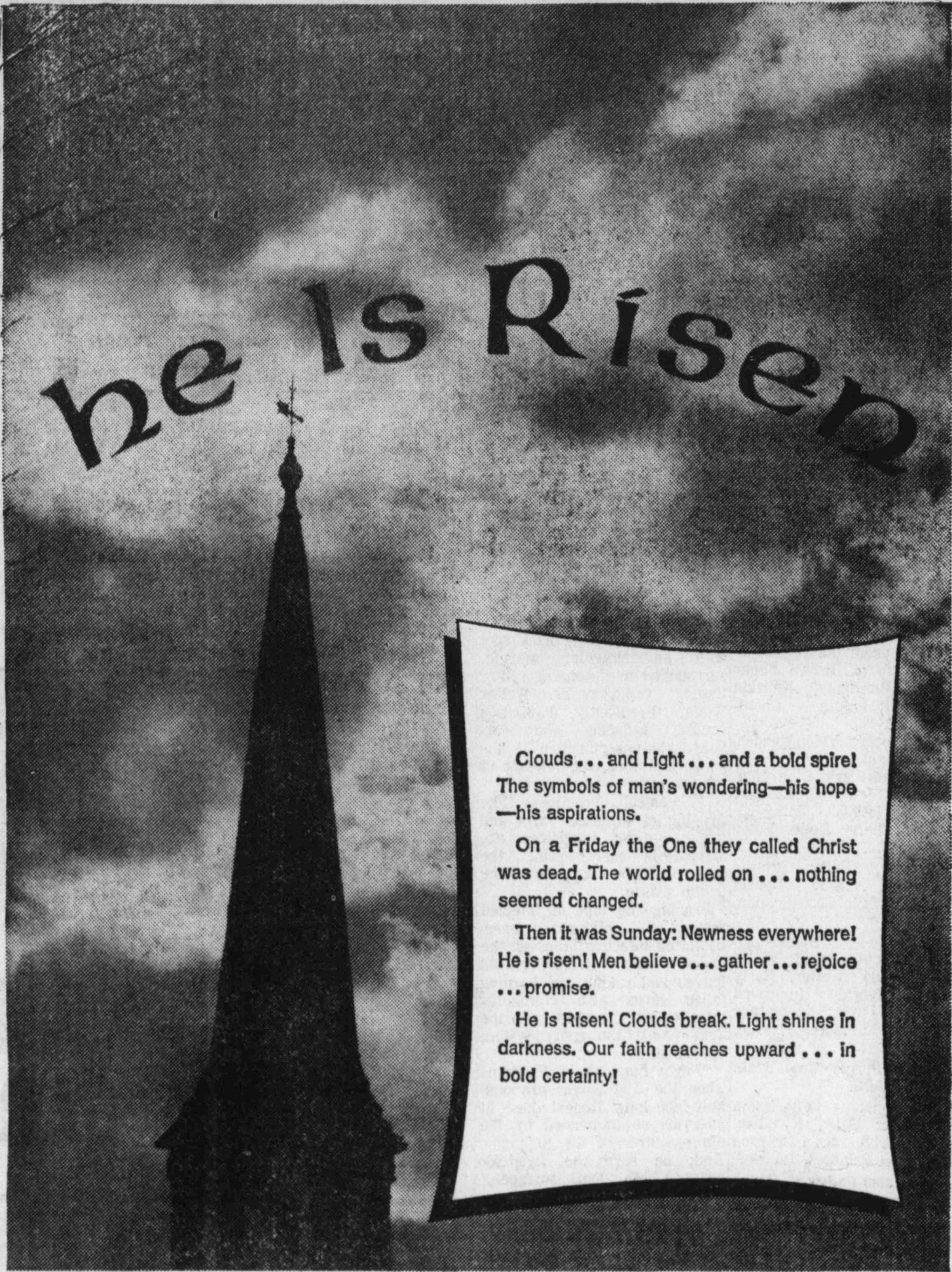

Clouds... and Light... and a bold spire
The symbols of man's wondering—his hope
—his aspirations.

On a Friday the One they called Christ
was dead. The world rolled on... nothing
seemed changed.

Then it was Sunday: Newness everywhere!
He is risen! Men believe... gather... rejoice
... promise.

He is Risen! Clouds break. Light shines in
darkness. Our faith reaches upward... in
bold certainty!

Copyright 1974 Keister Advertising Service, Inc., Strasburg, Virginia

Scriptures Selected By The American Bible Society

Sunday Philippians 2:6-11	Monday Matthew 27:11-54	Tuesday Psalms 22:1-8	Wednesday Mark 15:1-39	Thursday Luke 23:1-49	Friday Exodus 14:15 15:1	Saturday Psalms 30:1-12
---------------------------------	-------------------------------	-----------------------------	------------------------------	-----------------------------	--------------------------------	-------------------------------

The Sponsors Of This Message Urge You To
Attend Church Sunday
Select The Church Of Your Choice And Be Faithful
In Your Attendance

- Elliott & Waldron Abstract Co.
Martha Saunders, Mgr.
- Record Shop
Oscar Glickman
- Hall-Bennett Memorial Hospital
- Security State Bank
"Complete Banking Service"
- D&C Sales
The Marsalises
- Big Spring Hardware Company
and Furniture Department
110 Main J. W. Atkins 117 Main
- Texaco Products
Charles Harwell
- Bill Wood's Auto Supply
1510 Gregg 263-7319
- Goodyear Service Store
Ray Perkins, Mgr.
- Foodway
2500 South Gregg
- TG&Y Stores
College Park and Highland Center
- Carter's Furniture
202 Scurry
- Medical Center Memorial Hospital
- Bettle-Womack Pipe Line
Construction Company
Clayton Bettle—O. S. "Red" Womack
- Texas Coca-Cola Bottling Company
Big Spring, Texas
- Derington Auto Parts
and Machine Shop
- Furr's Super Market
"Save Gold Bond Stamps"
- Medical Arts Clinic-Hospital
- Haston Electric
Electrical Contracting & Service
Gene Haston "Our Pleasure To Serve You" 267-5103
- Big Spring Savings Association
604 Main 267-7443
- Giant Discount Food Store
Ted Hull and Pete Hull
- Thomas Office Supply
Eugene Thomas
- Bill Reed Insurance Agency
Dial 267-6323
- Whitefield Plumbing Company
1301 Settles 267-7276
- Moorehead Transfer & Storage
100 Johnson
- Creighton Tire Company
601 Gregg "Remember The Sabbath" 267-7021
- First Data Processing, Inc.
1606 Gregg Tommy Ross 263-1361
- Rockwell Brothers and Company
300 West 2nd 267-7011
- Bob Brock Ford Sales, Inc.
Ford—Falcon—Thunderbird
Lincoln and Mercury
- Al's Barbecue
411 West 4th 263-6465
- Big Spring Herald
710 Scurry

- | | | | | |
|--|---|--|---|---|
| Apostolic Faith Chapel
1311 Gollad | First Baptist Church
Knott, Texas | Church of Christ
1000 N.W. 3rd | Methodist Colored Church
505 Trades Ave. | Sunshine Mission
207 San Jacinto |
| Apostolic Church of Jesus Christ
1008 West 4th | Primitive Baptist Church
713 Willa | Church of God
Brown Community | Kentwood Methodist Church
Kentwood Addition | The Christian Church
7th and Rannels |
| Airport Baptist Church
1208 Frazier | Foursquare Gospel Church
1210 E. 19th St. | College Park Church of God
603 Tulane | Northside Methodist Church
600 N. Gollad | The Salvation Army
600 W. 4th |
| Baptist Temple
400 11th Place | 1st Mexican Baptist Church
701 N.W. 5th | Highland Church of God
1110 E. 6th | North Birdwell Lane Methodist Church
Birdwell Lane in William Green Addition | Temple Christiano Le Las Asamble do Dio
410 N.E. 10th |
| Birdwell Lane Baptist Church
Birdwell at 16th | Trinity Baptist Church
810 11th Place | Church of God in Christ
709 Cherry | Wesley United Methodist
1206 Owens | WAFB Chapel
All Faiths |
| Berea Baptist Church
4204 Wasson Rd. | West Side Baptist Church
1200 W. 4th | Church of God in Christ
910 N.W. 1st | First Presbyterian Church
701 Rannels | Mount Joy Baptist Church
Knott, Texas |
| Crestview Baptist Church
Gall Rt. | Bethel Israel Congregation
Prager Bldg. | Church of Jesus Christ of
Latter Day Saints
1803 Wasson Road | St. Paul's Presbyterian Church
1008 Birdwell | COAHOMA CHURCHES |
| College Baptist Church
1105 Birdwell | Big Spring Gospel Tabernacle
1905 Scurry | Church of The Nazarene
1400 Lancaster | First United Pentacostal Church
15th and Dixie | Baptist Church
207 S. Ave. |
| East Fourth Street Baptist Church
401 E. 4th | Christian Science Church
1209 Gregg | Colored Sanctified Church
901 N.W. 1st | Kingdom Halls, Jehovah's Witnesses
500 Donley | Methodist Church
401 N. Main |
| First Baptist Church
Marcy Drive | Church of Christ
1401 Main | Evangel Temple Assembly of God
2205 Gollad | Pentacostal
403 Young | Presbyterian Church
207 N. 1st |
| Grace Baptist Church
2000 FM 700 West | Church of Christ
3900 W. Highway | First Assembly of God
W. 4th at Lancaster | Sacred Heart Catholic Church
510 N. Aylford | Church of Christ
311 N. 2nd |
| Hillcrest Baptist Church
22nd & Lancaster | Church of Christ
Cedar Ridge—2110 Birdwell | Latin American Assembly of God
N.E. 10th and Gollad | St. Thomas Catholic Church
605 N. Main | Christian Church
410 N. 1st |
| Mt. Bethel Baptist Church
632 N.W. 4th | Church of Christ
1300 State Park Road | Faith Tabernacle
404 Young | Immaculate Heart of Mary Catholic Church
San Angelo Highway | St. Joseph's Catholic Mission
South 5th |
| New Hope Baptist Church
900 Ohio Street | Church of Christ
Anderson Street | First Christian Church
911 Gollad | St. Mary's Episcopal Church
1005 Gollad | United Pentacostal Church of Jesus Christ
213 N. 4th St. |
| Iglesia Butista "Le Fe"
202 N.W. 10th | Church of Christ
1308 W. 4th | First Church of God
2011 Main | St. Paul Lutheran Church
810 Scurry | SAND SPRINGS |
| Phillips Memorial Baptist Church
Corner 5th and State | Church of Christ
11th and Birdwell | Baker Chapel AME Church
405 N.W. 10th | Trinity Lutheran Church, L.C.A.
Marcy and Virginia Ave. | First Baptist
Rt. 1, Box 295, Big Spring |
| Prairie View Baptist Church
North of City | Church of Christ
2301 Carl Street | First Methodist Church
400 Scurry | Seventh Day Adventist
1111 Rannels | Midway Baptist
Rt. 1, Box 329, Big Spring |

E In C

By MARJ CA
The easter S
will be held Sund
in the city audi
not be held c
amphitheatre thi
Dan McClintor
director of the
dramatic portio
A 50-voice cho
the hour-long
Accompanists v
piano, organ
ensemble. Fred D

OBSERVES AN
in Big Spring a
Gollad; and First

**Asser
Sixtie**

Members and ad
Assemblies of God
world will observe
anniversary of t
convention of t
this month.
On April 2, 1914,
approximately 300

WORSHIP WI

ASSEMBLIES OF
GOD

BE FILLED
WITH THE S

**Evang
Temp
Assembl
of Go**

2205 GOLLAD

Sunday School
Sunday Morning
Sunday C.A. Youth Serv
Sunday Evangelistic Servi
Wednesday Services

60+

READY ALWAYS

Rev. & Mrs. Donald

"We Invite
CHURCH

PHONE 26
Sunday 9
Sunday School 9
CHILDREN'S CH
GEARED

Sund
N.Y.P.S. 5:15
Midwe
Friday Ni
Pastor
Rev. Larry Holm

Easter Sunrise Services Set In City Auditorium Sunday Morn

By MARJ CARPENTER
The Easter Sunrise Service will be held Sunday at 7:30 a.m. in the city auditorium. It will not be held outside at the amphitheatre this year. Dan McClinton is serving as director of the musical and dramatic portion of the service. A 50-voice choir will present the hour-long performance. Accompanists will include a piano, organ and a brass ensemble. Fred Davis will serve

as narrator. The cantata to be presented is "No Greater Love" by John W. Patterson. Mary Sue McAllen will play the organ and Myla McClinton the piano. Soloists include Mona Lue Tonn, Ron Mason and Bruce Broughton. Johnny Shortes will serve as head technician.

The new \$110,000 church building and rectory was viewed by the public. Special guests included clergy from the surrounding area, former pastors of St. Ann's and five Franciscan sisters who taught in the school. The Rev. Joseph B. Kennelly is pastor.

KENNETH N. TAYLOR, who paraphrased the runaway best seller, "The Living Bible," has received the 1974 "Better World Award" from the Ladies Auxiliary to the Veterans of Foreign Wars. Taylor accepted the award February 17 at the national organization's mid-winter conference at the Washington Hilton Hotel. More than 500 key leaders of the Ladies Auxiliary, VFW, were present.

The Auxiliary is one of the largest women's service and patriotic organizations in the world. It is composed of blood relatives of veterans who have served overseas in the United States Armed Forces. The Auxiliary has more than half-a-million members in 50 states, the District of Columbia, Japan, the Canal Zone, Okinawa, Germany and the Republic of China. "The 'Better World Award' recognizes your magnificent contribution to building a better world through 'The Living Bible,' your inspiring and easy-to-understand interpretation of the Bible," said Mrs. Alvin E. Gossett of Monroe, La., national VFW Auxiliary president, to Taylor.

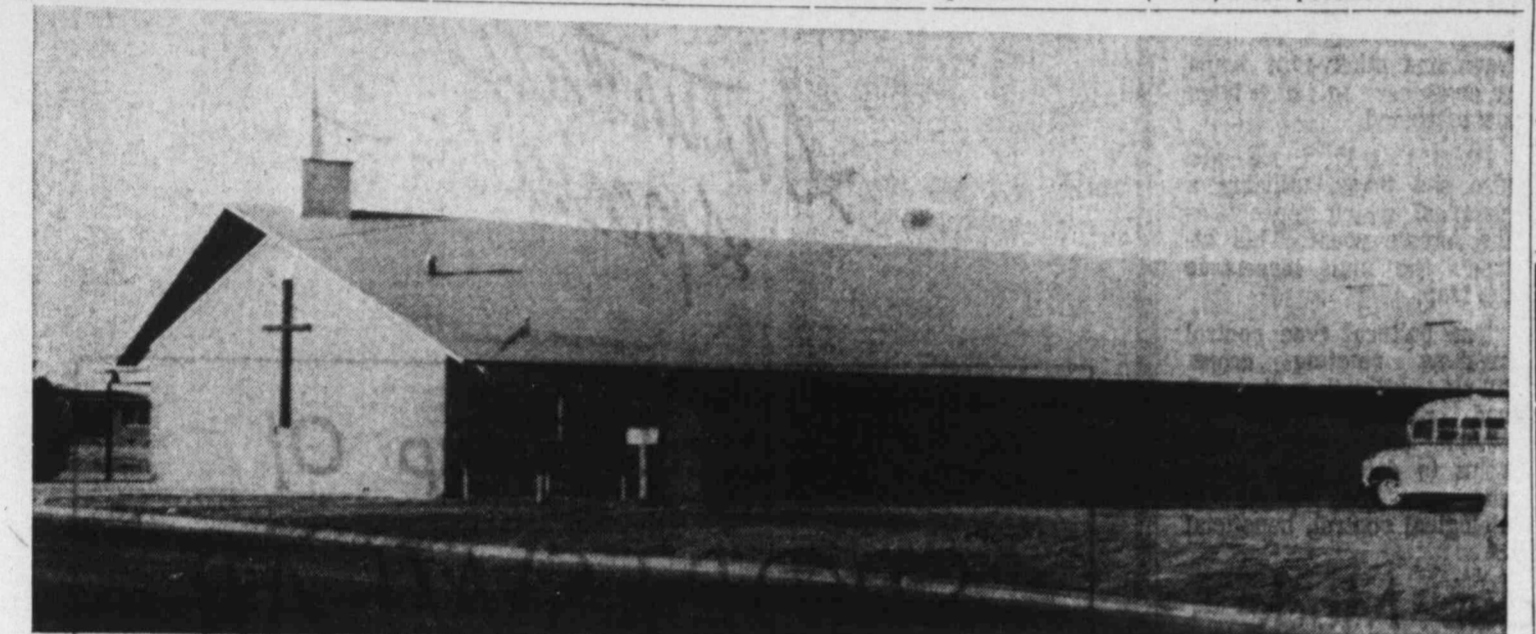

OBSERVES ANNIVERSARY — Assembly of God Churches in Big Spring are Evangel Temple Assembly of God, 2205 Goliad; and First Assembly of God, 4th and Lancaster. Donald Calvin pastors Evangel Temple and Randall Ball pastors First Assembly. They join their denomination in observing the 60th anniversary.

Assemblies Of God Churches Mark Sixtieth Anniversary Of Founding

Members and adherents of the Assemblies of God around the world will observe the sixtieth anniversary of the founding convention of the denomination this month. On April 2, 1914, a group of approximately 300 persons met

in Hot Spring, Ark., and in the next 10 days formed a fellowship which has grown into the largest Pentecostal church group in the world.

The Assemblies of God, with international headquarters in Springfield, Mo., has 9,000 churches in the United States and nearly 27,000 in other countries. Members and adherents number approximately five million. Ten years ago the figure was two million.

The distinctive characteristic of the revival which had reached the early twentieth century Pentecostals was what today would be termed a charismatic experience. In accepting the baptism in the Holy Spirit, they accepted the initial physical evidence of speaking in other tongues, or glossolalia. They also believed in the soon return of Christ, in divine healing, and in salvation through faith in Christ. These are still major doctrines of the Assemblies of God.

WORSHIP WITH US!

ASSEMBLIES OF GOD

BE FILLED WITH THE SPIRIT

Evangel Temple Assembly of God

2205 GOLIAD

Sunday School 9:45 a.m.
Sunday Morning Worship 11:30 a.m.
Sunday C.A. Youth Service 6:00 p.m.
Sunday Evangelistic Service 7:30 p.m.
Wednesday Services 7:30 p.m.

READY ALWAYS

Rev. & Mrs. Donald A. Calvin

Although today the charismatic movement is often accepted in the mainline churches, those who responded to the Pentecostal revival early in this century soon found themselves no longer welcome. In calling the initial meeting, E. N. Bell, a former Baptist minister, and other leaders of what was to become the Assemblies of God, listed five reasons for coming together at Hot Spring. These included doctrinal unity, conservation of the work, foreign missions interests, chartering churches under a common name for legal purposes, and the need for Bible training. With Bell as its first elected chairman and J. Roswell Flower as secretary, the Assemblies of God was formed. The first headquarters was in

Findlay, Ohio, where T. K. Leonard offered the use of his small Bible school facilities for the Gospel Publishing House operated by the new organization. The following year the leaders moved the headquarters and printing operation to St. Louis, Mo., where they continued three years in rented quarters. In 1918, a former grocery store and meat market at the corner of Lyon and Pacific Streets in Springfield, Mo., became the first property owned by the new organization, and Springfield has been the permanent headquarters since that time. The Gospel Publishing House printing plant was moved to a new location in 1948. Since that time the administration building and the International Distribution Center have been added to complete the headquarters complex at 1448

Boonville Avenue. The Assemblies of God continues to place a strong emphasis on foreign missions, with currently more than 1,100 missionaries in 92 countries. The missionary approach is to build an indigenous church which can function with its own national leadership. To this end there are 111 Assemblies of God Bible training schools in foreign lands, including advanced schools of theology in Africa, the Far East, and Southeast Asia. More than 20,000 national Assemblies of God ministers now carry the gospel to their own people and offer administrative leadership to the national church. In the United States nine accredited colleges and the new Assemblies of God Graduate School furnish a steady stream of pastors, evangelists, missionaries, and ministers in specialized fields.

Slate Living Last Supper

The Living Last Supper will be presented at 6 p.m., Sunday at the First Church of the Nazarene, 1400 Lancaster. There will be a re-enactment of Leonardo de Vinca's painting of "The Last Supper." It will climax in a communion service.

St. Paul Lutheran Church
9th and Scurry
Carroll C. Kohl, Pastor
Sunday School 9:30 A.M. Worship 10:30 A.M.
The Church of "The Lutheran Hour"

A CORDIAL WELCOME

Christ's Fellowship Center OF BIG SPRING

Corner F.M. 700 and East 11th Place

INTER-DENOMINATIONAL

THE LORD JESUS CHRIST IS POURING OUT HIS HOLY SPIRIT UPON THE PEOPLE OF ALL DENOMINATIONS. THROUGH THE LOVE OF THE HOLY SPIRIT, GOD IS UNITING US AS ONE. THIS FELLOWSHIP CENTER IS A PLACE OF CHRISTIAN FELLOWSHIP FOR ALL THOSE WHO LOVE THE LORD JESUS CHRIST. THE CHARISMATIC TEACHING & PREACHING WILL HELP YOU TO MATURE IN YOUR SPIRITUAL LIFE. WE ARE A PART OF THE BODY OF CHRIST IN BIG SPRING, PEOPLE OF ALL DENOMINATIONS MEETING TOGETHER FOR THE ONE COMMON PURPOSE OF ENJOYING FELLOWSHIP OF THE LORD JESUS CHRIST THROUGH HIS BODY.

1st JOHN 1:3 1st COR. 1:9

Services Sunday 10 a.m.
BRING THE SICK AND AFFLICTED TO THE SPECIAL MIRACLE SERVICES AT 3 P.M. EACH SUNDAY.
Bible Study Wed. 9:30 a.m.
Home Bible Studies Monday 1:30 p.m. 514 Edwards Circle
Thursday 7:30 p.m. at 1805 Alabama
CHARISMATIC TEACHING WORSHIP THRU SINGING & PRAISE
Tommy D. & Jo Ann Williams, Minister & Wife
Dial 263-4382
JESUS IS LORD!

"We Invite You To Worship With Us"

CHURCH OF THE NAZARENE

1400 Lancaster
PHONE 267-8013 FOR BUS ROUTES

Sunday Morning Services
Sunday School 9:45 Morning Worship Hour 10:45
CHILDREN'S CHURCH 10:45 A.M. GEARED TO AGES 5 THRU 12.

Sunday Evening Services
N.Y.P.S. 5:15 Evening Worship 6:00
Midweek Prayer Service 7:30
Friday Night Youth Activities 7:30
Pastor Sunday School Superintendent
Rev. Larry Holmes Cotten Mize

We Cordially Invite You To Attend All Services At

TRINITY BAPTIST

810 11th Place
CLAUDE N. CRAVEN, Pastor

THOUGHT PROVOKER
Christ's empty tomb is the shining gateway to Heaven!

Sunday School 10:00 A.M.
Morning Worship 11:00 A.M.
Broadcast Over KHEM, 1270 On Your Dial
Evangelistic Services 7:00 P.M.
Mid-Week Services Wednesday 7:45 P.M.

ALLOW THIS TO BE YOUR PERSONAL INVITATION TO WORSHIP WITH US AT

BIRDWELL LANE CHURCH OF CHRIST

SUNDAY SERVICES:
9:30 A.M. Bible Study
10:30 A.M. Worship
6:00 P.M. Worship
Wednesday Service: 9:30 A.M. Ladies' Bible Class
7:30 P.M. Bible Study — All Ages

Birdwell Lane Church Of Christ
MINISTER E. R. GARRETSON

First Christian Church
(DISCIPLES OF CHRIST) Tenth and Goliad

The Rev. Claude Pearce

Sunday School 9:45 a.m.
Morning Worship 10:50 a.m.
Youth Groups 5:30 p.m.
Evening Worship 6:00 p.m.

Lubbock Minister To Speak

Dr. Jaroy Weber, minister of the First Baptist Church in Lubbock and who has pastored some of the largest churches in the Southern Baptist convention, will be the speaker for a series of meetings beginning Sunday evening at First Baptist Church.

Dr. Weber will be with the church through Wednesday evening, preaching at 12:15 p.m. and 7:30 p.m. daily except for the 7 p.m. service Sunday. Joe Whitten, the church music director, will lead the church choir and congregation music for the series of services. Dr. Kenneth Patrick, pastor at First Baptist, urged everyone in this area to avail themselves of the opportunity to hear Dr. Weber.

A native of Louisiana, Dr. Weber became a Christian at age 8, surrendered to preach at 12 and was said to be the youngest pastor in Texas at 16. He holds the B.D. from Southwestern Baptist Theological Seminary and the D.D. from Louisiana Baptist College. He accepted a call to Lubbock in October 1973. He has headed the SBC pastor's conference, traveled and preached on international missions and Mobile's outstanding citizen award.

Sunday evening's service will be "Family Night," Monday, "Choir Night," Tuesday, "Good Neighbor Night," and Wednesday "Sunday School Night."

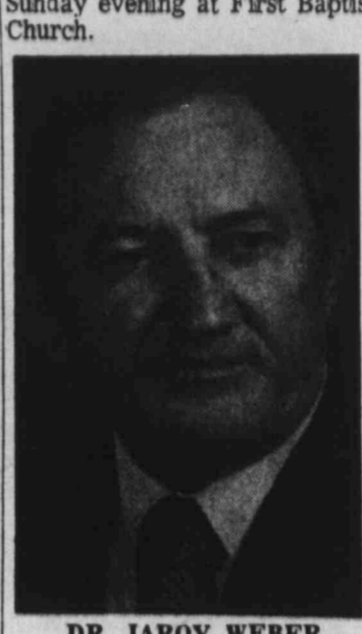

YOU ARE CORDIALLY INVITED TO WORSHIP WITH

Cedar Ridge Church of Christ

2110 Birdwell Lane

Services: Sunday, 10:30 A.M., 6:30 P.M.
WEDNESDAY 7:45 P.M.

Elders: Grady Teague 263-3483
Paul Keele 263-4416

We Welcome You At

Hillcrest Baptist Church

James Kinman, Music Director
"The Church With A Heart"

Sunday Services 11 a.m.-7 p.m.
Bible Study 9:45 a.m.-6 p.m.

22nd & Lancaster
Inspiring Singing Warm Fellowship

Phillips Memorial Baptist Church

Fifth At State Street — C. R. Perry, Pastor

SUNDAY SERVICES
9:45 a.m. Sunday School 6:00 p.m. Church Training
11:00 a.m. Worship 7:00 p.m. Evening Worship

Welcome To

ANDERSON STREET CHURCH OF CHRIST

SUNDAY SERVICES
Bible Class 9:30 a.m.
Morning Worship 10:30 a.m.
Evening Worship 6:00 p.m.
Wednesday Evening 7:30 p.m.
KBST Radio 8:30 a.m.

BOB KISER
Minister

Welcome to our Services

—SUNDAY—
Bible Class 9:30 A.M.
Morning Worship 10:30 A.M.
Evening Worship 6:00 P.M.

—TUESDAY—
Ladies' Bible Study 9:15 A.M.

—WEDNESDAY—
Bible Study 7:30 P.M.

Hwy. 80 Church of Christ
J. B. HARRINGTON, Minister

THE CHRISTIAN CHURCH OF BIG SPRING

7th AND RUNNELS
Phone: 267-7036

"A NEW TESTAMENT CHURCH"

YOU ARE INVITED TO WORSHIP WITH US

SUNDAY SERVICES
Revival Fires Ch. 2 9:00 a.m.
Bible School 9:45 a.m.
Morning Worship 11:00 a.m.
Youth Meeting 6:00 p.m.
Evening Worship 7:00 p.m.
Wednesday Bible Study 7:00 p.m.

James C. Royle
Minister
267-7036

Not Affiliated with The National Council of Churches

First Christian Church
(DISCIPLES OF CHRIST) Tenth and Goliad

The Rev. Claude Pearce

Sunday School 9:45 a.m.
Morning Worship 10:50 a.m.
Youth Groups 5:30 p.m.
Evening Worship 6:00 p.m.

1
2
A
P
R
1
2

KitchenAid Silver Anniversary Spectacular

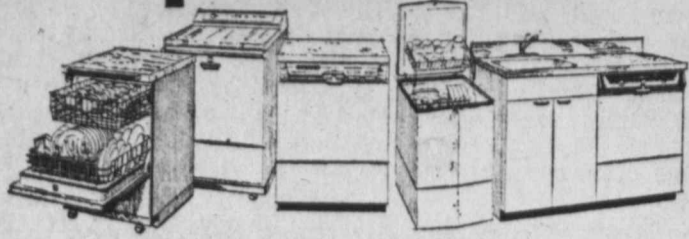

America's Finest Dishwashers now selling at less than 1960 prices.

Whichever You Choose, You'll Get Outstanding KitchenAid Performance and Reliability. Ask Any KitchenAid Owner.

Stanley Hardware

YOUR FRIENDLY HARDWARE STORE
203 Runnels 267-6221



DRIVES TANKER — Sandy Moser, a gasoline tanker driver for Atlantic Richfield Co., takes time out on her route that extends from Seattle to Bellingham along Interstate 5. The 35-year-old mother of three, who was hired seven months ago, may be the only woman in the country driving a tanker.

Biologist Discusses Control Of Insects

Ronnie Phillips, biology instructor at Howard College, gave advice on the control of insect pests when he was guest speaker recently for the Organic Soil Makers' meeting at the U.S. Experiment Station.

In listing the types of control, Phillips said the physical type consists of using the hands to pick insects from plants, and the mechanical type includes insect traps such as light traps and sticky-type traps or containers to which bugs are attracted.

Phillips said there are also sex traps, utilizing a chemical which reproduces the female scent. This attracts the male insects to the trap.

The cultural type control involves rotating crops, tilling, cultivating the soil and plowing under or burning plant residue. This helps to deter white grubs and corn root aphids. In biological control, beneficial

insects such as Lady Bugs help do away with harmful insects.

Phillips concluded by saying that resistance is being bred into many varieties of plants.

The speaker was introduced by Dr. Paul Koshi, president. Dr. Koshi announced that the free budding and grafting school will be held April 18 at the

county fair barn. All interested persons are invited to attend. H. H. Thames was welcomed as a new member, and guests were Mr. and Mrs. C. Ross Smith, Colorado City; Russell Johnson and Boyce Patton. Mrs. Smith won the prize, a cookbook. The next meeting will be at 7:30 p.m., May 13 at the experiment station.

FOR BEST RESULTS, USE THE HERALD'S WANT ADS

ROBERT'S UPHOLSTERY

Specializing in furniture repair & upholstery. Offering FREE estimates, pickup & delivery! Over 15 years experience. FOR A LIMITED TIME ONLY — 10% discount on S&H Green Stamps on material. Phone 263-3445, anytime.

FOR BEST RESULTS, USE HERALD CLASSIFIED ADS

the Catinni

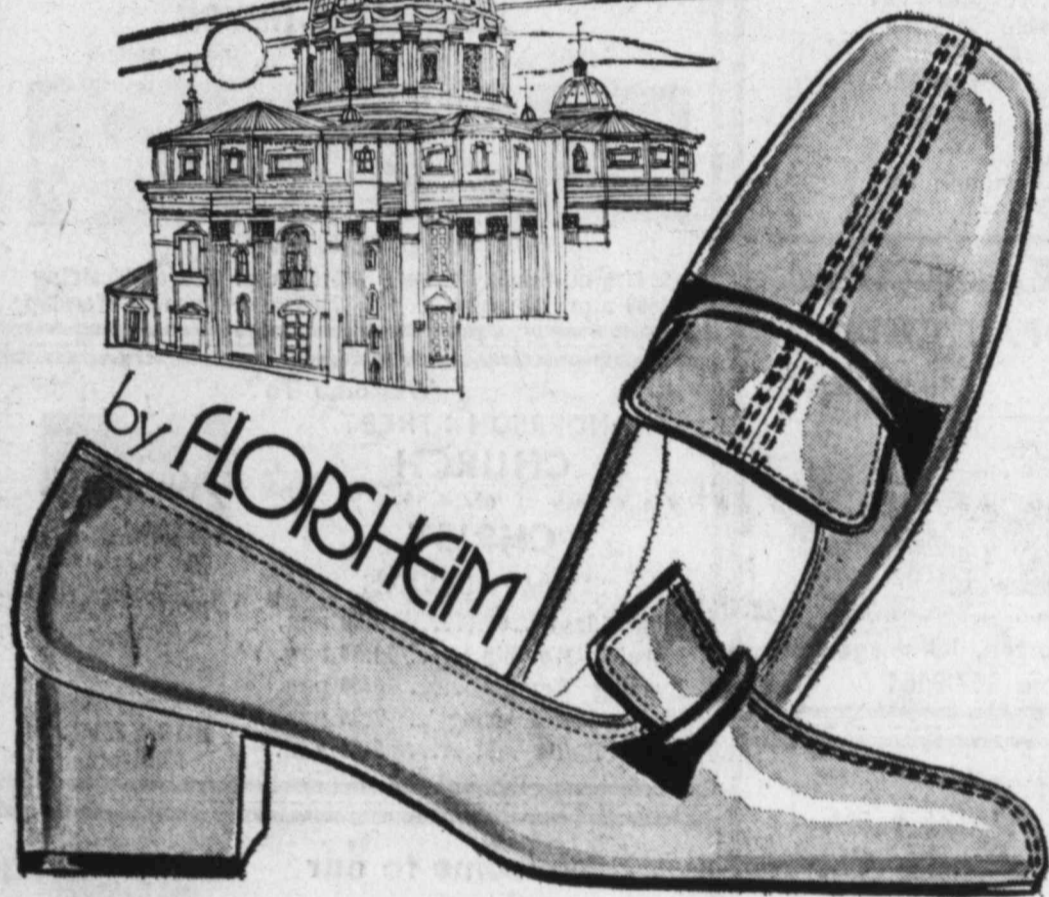
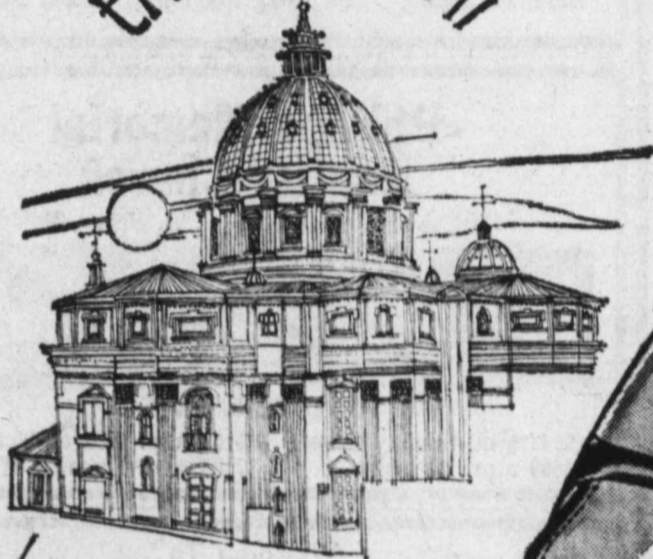

Nice shoe for you. All genuine leather. Great fit. Fantastic fashion. Perfect wear-with-all, whether your plans take you around the block or around the world. White, Bone, \$27.

BARNES PELLETIER

113 East 3rd

Custom Shades Made By Extension Agent

How to make custom shades was demonstrated by Miss Kathryn Luckenbach, county extension agent, at a meeting Tuesday of the Lees-Drumright Home Demonstration Club in the Drumright Community Center. Mrs. Eddie Crittenden was hostess.

The speaker showed how the shades are measured, prepared and completed, using either old or new rollers and an iron-on fabric.

Mrs. Helen Glass presided, announcing that a council meeting will be held at 2 p.m., April 19 in the Garden City Court House.

A radars range demonstration is slated April 23 from 10 a.m. to 12 noon in the Caprock Auditorium, Stanton.

The hostess used Easter decorations on the refreshment table where she served coffee and a cake

Couple Announces Birth Of Daughter

Mr. and Mrs. Randolph Kent Sanders, 1603 Johnson, announce the birth of a daughter, Dawn Marie, at 9:37 a.m., April 10 at Medical Arts Clinic-Hospital. The infant weighed 7 pounds, 10 1/2 ounces. The paternal grandparents are Dr. and Mrs. Virgil J. Sanders, Old San Angelo Highway, and maternal grandparents are Mr. and Mrs. John W. Aken, Denver, Colo., and Mr. and Mrs. John Pahn, Michigan City, Ind.

in the shape of a lamb. The May 14 meeting will be in the home of Mrs. Gary Seidenberger, Garden City Rt.

Booklets Tell History Of County

Newly-printed brochures, "Historic Howard County," were distributed by Mrs. Polly Mays when she was guest speaker Thursday morning for Retired Federal Employees, Chapter 1095. Mrs. Mays showed a film depicting the city's history along with pictures of historical and interesting homes and ranches. The meeting was held in First Federal Community Room.

Guests were Kenneth Horne of Lubbock, district chairman, and Mrs. Horne, and Ezell Brewer. They were introduced by the chapter president, John H. Samuel.

Horne spoke briefly, advising the group on bills and officers to be voted on at the state convention April 22-24 in Waco and the national convention later in Portland, Ore. T. K. Price discussed new legislation. Prayer was by A. A. Porter, and refreshments were served by Mrs. A. W. Moody. Mrs. J. H. Samuel was honored on her birthday. The next meeting will be May 9.

Lambrosia Has Biscuit Topping

- 3 tbsps. shortening
- 1/4 cup flour
- 3 tps. salt
- 1/4 tsp. pepper
- 1 1/2 tps. curry
- 2 lbs. lamb stew meat
- 2 cup water
- 8 carrots, uncooked
- 1 can (1 lb.-size) whole onions

For the base, heat shortening in large frying pan. Combine meat with flour mixture. Brown meat in hot shortening. Add water. Cover and cook for 30 minutes.

Add carrots; continue cooking 30 minutes or longer or until carrots are tender. Add onions.

While the meat and vegetables are cooking prepare biscuit topping. Sift together 3/4 cup cornmeal, 1 1/2 cups sifted flour, 2 teaspoons baking powder and 3/4 teaspoon salt.

Cut in 1/2 cup shortening until the mixture resembles coarse crumbs. Add 1/2 cup canned whole kernel corn with chopped pimiento and green pepper.

Mix thoroughly with dry ingredients. Add milk all at once, stirring slightly just until ingredients are dampened. Drop by tablespoons onto hot lamb mixture. Bake in hot oven (425 degrees) about 25 minutes. Makes 5 servings.

MEADOWCRAFT WROUGHT IRON



42" ROUND TABLE & 4 CHAIRS

AS SHOWN — CHOICE OF DAFFODIL YELLOW OR ANTIQUE GREEN

\$173⁰⁰

CARTER'S FURNITURE

202 SCURRY

Assorted Group Of SPORTSWEAR

- Jackets
- Skirts
- Tops
- Pants

Values to 29.00

Saturday

\$6

Only!

Another Group Of Lightweight Knits

... completely machine washable, machine dryable and pill resistant in 100% Orlon Acrylic.

A fantastic buy to wear now ... don't miss it.

	Were	Now
Skirts	\$14	\$7
Blouses	\$16	\$8
Sweaters	\$12	\$6



1/2 off

Swartz jr shop

BI SEC. B

Club Two

Arts and display convention 18-21, was members Dement Civ at a meeting home of Mr president.

It was re club's gifts, have consist myrtle trees Church and for William local reside club is assist

The next in the Reed Reports of activities w when delegat Lubbock.

PRE

three piece B a truly dress Timely priced



BIG SPRING HERALD

SEC. B BIG SPRING, TEXAS, FRIDAY, APRIL 12, 1974 SEC. B

Club Gives Two Trees

Arts and crafts work, to be displayed at the state convention in Lubbock April 18-21, was turned in by members of Ada Belle Dement Civic and Art Club at a meeting Tuesday in the home of Mrs. Lillian Reed, president.

It was reported that the club's gifts, during April, have consisted of two crepe myrtle trees to Mt. Bethel Church and personal items for William Dee Bird, a local resident whom the club is assisting. The next meeting will be in the Reed home April 23. Reports of the convention activities will be heard when delegates return from Lubbock.

Pushover

Dear Abby
Abigail Van Buren



DEAR ABBY: I'm 21, considered attractive with a good personality. My problem is rather embarrassing, but I think there is something wrong with me.

When I meet a guy I like, right away I get sexually involved with him. In fact, going to bed with him is the only thing on my mind.

Naturally, no guy is going to turn anything down, but my sexual involvement never seems to accomplish

what I hope it will. The longest a guy has ever gone with me is two months. They all give me a big rush at first and then they quit calling. Is it possible they get tired of sex?

I know I'm too forward, but I just can't help it. I don't think I'm a nymphomaniac because I don't get all that much out of sex. Could I be over-sexed?

How can I keep from falling head over heels in love with guys I barely know? I can't seem to help myself. I'm always getting hurt.

Do I have a problem? And how do I solve it?

PUSHOVER
DEAR PUSHOVER: You have a problem, and you can solve it by getting to know yourself and understanding why you behave as you do. You're insecure and searching for a lasting relationship, and you believe that the way to keep a guy coming back is by giving him sex. Wrong! (Obviously.) A good therapist is the answer. Ask your family doctor to recommend one. Or call your Family Service Association.

DEAR ABBY: My husband and I are both dieting. We were invited to spend the weekend with some close relatives of mine. When I accepted, I expressly asked my aunt to please keep the food simple, and not to bake because we were dieting. She agreed.

When we got there she had pumpkin bread, fudge brownies, cheesecake and all the things we love and couldn't resist.

Because we are good friends, I spoke up and said I wished she hadn't done all that, especially since I had asked her not to. It caused hurt feelings.

Now the family says that it's up to the dieters to resist temptation because others should not have to go without. We say when houseguests ask the hostess not to serve high calorie foods she should comply. What do you think?

CALORIE COUNTER
DEAR COUNTER: Your aunt agreed to comply with your wishes, and she broke her promise. Shame on auntie. If she felt you were being unfair to the other guests by requesting she limit her menu to low-calorie food, she should have said so.

Problems? You'll feel better if you get it off your chest. For a personal reply, write to ABBY: Box No. 69700, Los Angeles, Calif. 90069. Enclose stamped, self-addressed envelope, please.

For Abby's new booklet, "What Teen-Agers Want to Know," send \$2 to Abigail Van Buren, 132 Lasky Dr., Beverly Hills, Calif. 90212.

Sewing Club Making Patients' Lap Robes

The Sew and Chatter Club completed the tacking of a quilt during Wednesday afternoon's meeting in the home of Mrs. Tom Rosson, 108 Lincoln. The quilt will be included in a gift basket for a local family.

Mrs. Lee Porter, president, distributed fabric from which members will make lap spreads for residents of Big Spring Nursing Inn.

During a social hour, the hostess served cake and coffee as members honored Mrs. H. V. Crocker on her birthday. It was reported that another member, Mrs. Ruby Billings, is

recuperating at home after a fall that broke both her wrists.

The next meeting will be at 3 p.m., April 27 in the home of Mrs. C. L. Roe, 1300 Johnson.

Save Time With Limited Dishes

If you are bent on saving time, limit the number of dishes needing much preparation time to one or two per meal. And serve fruit — fresh, canned or frozen — often for dessert.

Cup Cakes With Lemon Filling

Fill sponge-cake cups (available in supermarkets) with lemon pie filling made

from a package mix. Top with whipped cream and garnish with flaked coconut or toasted slivered almonds. Quick and easy party dessert.

FOR BEST RESULTS, USE WANT ADS

CONTINUING EDUCATION

Course	Instructor	Dates	Time	Cost
Nurses Aide Train- ing	Mrs. Hamlin	May 6-Aug. 2		\$30.00
Defensive Driving	Mr. Wilder	April 22	7:00 p.m.	\$10.00
Karate	Mr. Collier	April 15	7:00 p.m.	\$10.00/mo.

A 13 week program to train individuals to be Nurses Aides. Call 267-6311, Ext. 77 for additional information and an appointment for an interview.

A course to make the individual a safer driver and also reduce insurance cost.

Please pre-register by calling 267-6311, Ext. 77 or 78

HOWARD COLLEGE IS AN EQUAL OPPORTUNITY EDUCATIONAL INSTITUTION AND EMPLOYER

HOWARD COLLEGE AT BIG SPRING

MONTGOMERY WARD

EASTER CLEARANCE

EASTER SPECIAL LADIES POLYESTER PANTS

- SIZES 8 TO 20
- VALUES TO 9.00
- SOLIDS AND PRINTS SAVE!

5⁴⁴ EA.

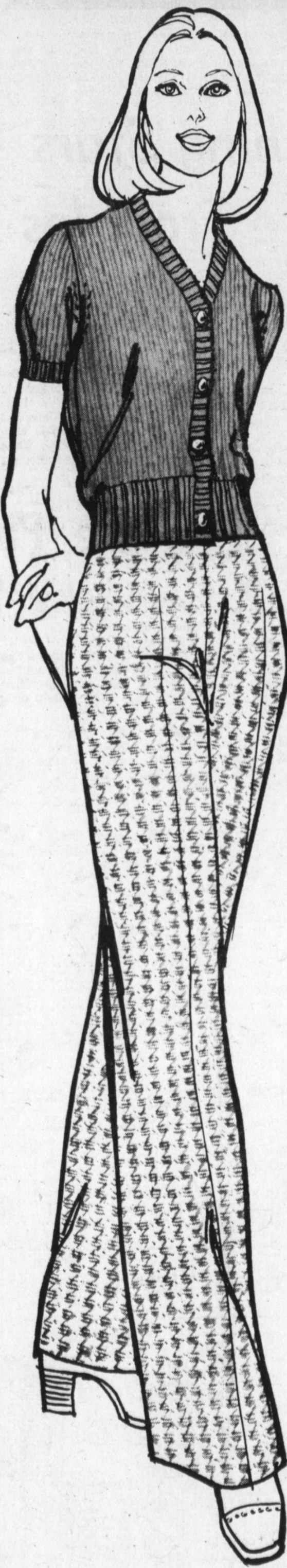

OPEN SATURDAY NITE 'TIL 8



BOYS



EASTER DRESS SHOES

- SIZES 8 to 12½ OR 3½ to 6
- ONLY 97 PR. Values From 8.99 to 11.99

3³⁷ EA.



MEN'S CLOSEOUT DRESS AND CASUAL SHOES



- MANY SIZES SAVE NOW!
- ONLY 120 PRS. VALUES FROM \$15 TO \$20

8⁹⁷ EA.

OPEN FRIDAY AND SATURDAY NITE 'TIL 8

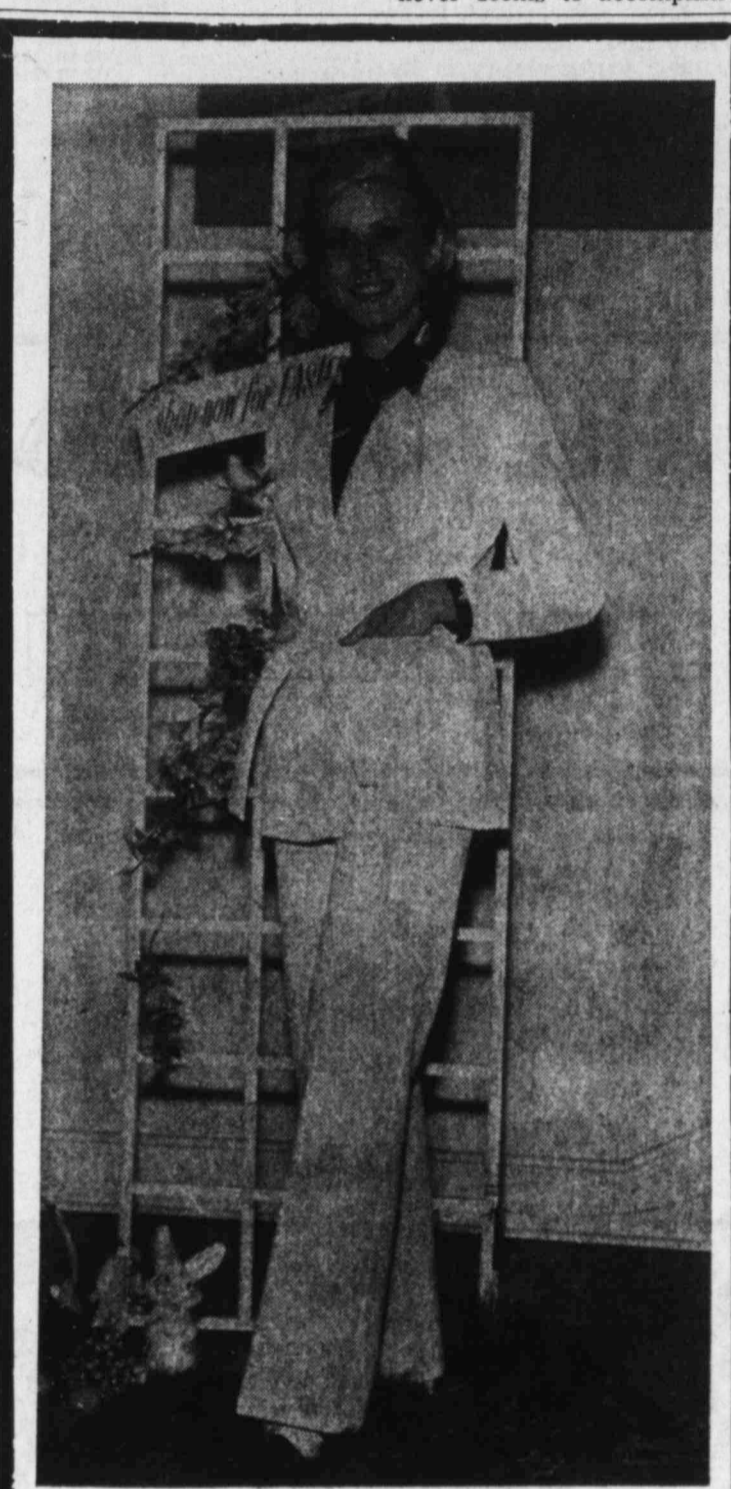

ABOVE PAULETTE PRESENTS A BEAUTIFUL

three piece Bonded knit 95% Polyester, 5% silk pant suit a truly dress up or sport styled creation. Sizes 8-14. Timely priced of course.

Anthony's
C.R. ANTHONY CO.



EASTER SALE

A New Outfit at Terrific Savings!

- Pant Suits SAVE \$\$\$
- PANTS 100 MORE REG. \$15.00 **\$9.88**
- TOPS UP TO **1/2** OFF

"NEW GROUPS ARRIVING"

Fashion Pants

HIGHLAND CENTER ON THE MALL

SAVE

1
2

A
P
R

1
2

Team Calls For Over-All National Energy Policy

WASHINGTON (AP) — A presidential study team says that federal energy regulation is unresponsive to change, poorly coordinated and suffers from lack of an over-all national energy policy.

But a super regulatory agency won't solve the problem, and neither will partial consolidation of the existing 40-plus agencies that regulate energy, the team has found.

It recommends instead that a National Energy Council be created to supply over-all policy guidance and that coordination among agencies be increased in such areas as licensing and data collection.

FOR EXAMPLE

And it warns that unless federal, state and local government can better coordinate the siting of new energy facilities, the federal government may have to preempt the right to make such decisions.

The report is being made public today by William O. Doub, an Atomic Energy commissioner and chairman of the study team formed as a result of President Nixon's energy statement of June 29, 1973.

Deficiencies identified by the study team in the organizational structure of federal energy regulation include:

—Lack of a means to guide agencies on over-all energy policy. The study team found, for example, that while Federal Power Commission policies first drove many large consumers of natural gas to use of coal and oil, later decisions by the Environmental Protection Agency then limited the kinds of oil these consumers could burn. But neither agency had an effective means to take account of the other's objectives and policies.

POOR DATA

—Unresponsiveness to change, because agencies regulate on a case-by-case basis, the team found an inflexibility and shortsightedness that makes it slower and more difficult to benefit from new energy technology.

—Poor data coordination. The study group found there is no central data base for energy information, and most agencies rely on the regulated industry for the figure. It believes such a lack of information hampered government reaction to the Arab oil embargo.

—Poor federal-state-local coordination. Each level of government often doesn't take notice of the other's interests, with a resulting piecemeal, parochial and stop-gap approach to energy problems.

Marijuana Cache Is Discovered

COLORADO CITY — Mitchell County Sheriff Bill McGuire, along with Texas Ranger Gene Graves and Kenneth Crow, district attorney investigator, found 16 kilos (about 35 pounds) of marijuana in an old shed on a farm north of Loraine Sunday.

The find was the largest ever

in Mitchell County and was estimated to have a street value of \$15,000. The marijuana was out of Mexico, McGuire said. The find is still under investigation.

In a separate case, McGuire late Sunday arrested a Loraine man for felony possession of marijuana with intent to distribute.

Charged in the case was Lupe Galvan Jr., 23. He was released on a \$10,000 bond.

Big Spring (Texas) Herald, Friday, April 12, 1974 3-B

FOR BEST RESULTS, USE HERALD CLASSIFIED ADS

EVOLUTION

THE SCHOOL AND THE BIBLE

A PLAIN TALK LECTURE
FRIDAY, APRIL 12th, 1974 — 7:30 P.M.
CHRISTADELPHIAN CHAPEL

200 Block of St. Francis St.
STANTON, TEXAS

EVERYONE FREE WELCOME / REFRESHMENTS

Specials — Thurs., Fri. and Sat.

2 Eggs with Bacon or Sausage 1.35
Hash Browns, Coffee

HAMBURGER STEAK, 2 VEGETABLES, ROLLS, DESSERT, COFFEE or TEA 1.60

Thurs. 10-oz. Sirloin \$2.99
Fri. and Sat. Sirloin for 2 \$6.99
Caffish \$2.00

SANDS RESTAURANT AND CHAR-STEAK HOUSE
2700 West Highway 80 Dial 263-2411

Group's Offer To Buy Papers Of Nixon Nixed

DALLAS (AP) — A spokesman for the National Committee to Support the President said today President Nixon has refused the group's offer to buy his vice presidential papers.

"Mr. (George) Bush's office has informed us that President Nixon made an irrevocable gift of the papers to the national archives and he won't back out of it," said Cecil Emerson, a spokesman for the group. The offer was made through Bush who is GOP National Chairman.

Earlier, Jim Asaff, co-chairman of the group, said the papers would be housed at Baylor University, Waco, Tex., in the event Nixon sold them. Asaff said the group would pay up to \$500,000, through donations, for the papers in an effort to solve Nixon's income tax problems. The President had used the papers as income tax deductions when he donated them to the national archives.

Emerson said Bush's office said Nixon appreciated the offer but he could not renege on his donation of the papers to the archives despite the advantages of a possible sale.

MISS YOUR PAPER?

If you should miss your Big Spring Herald, or if service should be unsatisfactory, please telephone.

Circulation Department
Phone 263-7331
Open until 6:30 p.m.
Mondays through Fridays
Open Sundays Until 10:00 a.m.

CHIROPRACTIC HELPS! LOW BLOOD PRESSURE

73.6% — WELL, OR MUCH IMPROVED

HALVARD HANSEN, D.C.
904 ELEVENTH PLACE PH. 263-3324

THE CLOTHING PARLOR

504 SCURRY PH. 267-7652

QUALITY USED CLOTHING FOR ENTIRE FAMILY

We Also Buy Good Used Clothing!

Open Tues. Thru Sat. 9 A.M. - 6 P.M.

Easter Sunday Buffet

★ at ★
American Motor Inn Restaurant

Buffet time: 11:00 A.M. thru 3:00 P.M.

Adults \$2.75 — Children under 12 \$1.50

Featuring your choice of
American Food or Chinese Food
which includes

Roast Beef	Sweet Sour Pork
Fried Chicken	Egg Foo Young
Chicken Fried Steak	Chicken Sub Gum
	Chow Mein

With choice of salads and vegetables

Interstate 20 West • For Reservations Phone 263-8463

Keaton Kolor's Bunny Hoppin' Easter Film Sale!

Kodacolor II 12 Exposure Instamatic or Pocket Instamatic Color Print Film.

3 rolls for \$2.70 with this coupon
1309 Gregg 263-8941

limit — 3 rolls per family. You must bring this coupon. Offer expires April 13, 1974.

Keaton Kolor

BOW WOW DOG FOOD SPECIAL SALE

AVAILABLE AT:

John Davis Feed Store
701 E. 2nd
Big Spring, Texas

Jay's Farm & Ranch Service Center
600 E. 3rd
Big Spring, Texas

SANCAP. BECAUSE YOU HAVE ENOUGH SOIL PROBLEMS ALREADY.



If the soil in West Texas was the same as the soil everywhere else maybe the herbicides they use would be good enough for you.

But you've got different soil. Sandy soil. And different problems.

You need an herbicide specifically made for sand, loamy sands and fine sandy loam soils. You need Sancap.

If you used it when we introduced it last season, you know what it can do.

STOP CARELESSWEED AND RUSSIAN THISTLE COLD.

Without hurting your cotton.

With just ordinary rainfall or irrigation.

And all you have to do is broadcast Sancap over your field at planting or within two days after.

No incorporation, either.

Sancap. The only herbicide made for sandy soil. We made it especially for your soil and problems.

And not anybody else's.

Agricultural Division, CIBA-GEIGY Corporation, P. O. Box 11422, Greensboro, NC 27409.

CIBA-GEIGY

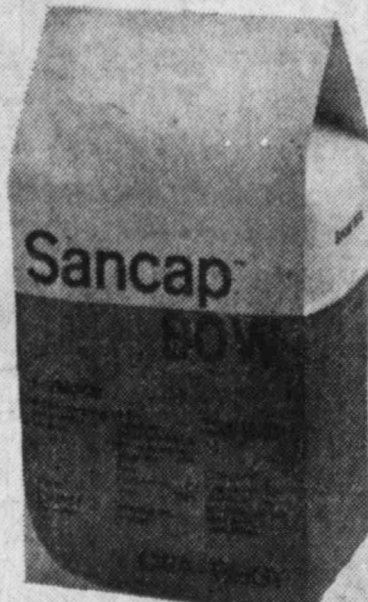

The only herbicide made for sandy soil.
YOU DON'T HAVE TO USE A COTTON HERBICIDE MADE FOR SOMEONE ELSE'S SOIL.

DENNIS THE MENACE



"WHAT WAS ALL THAT STUFF YOU SAID BETWEEN 'LISTEN YOU' AND 'BUG OFF'?" "PURTY GOOD HUN? THAT'S MY NATIVE TONGUES."

JUMBLE

Unscramble these four Jumbles, one letter to each square, to form four ordinary words.

NALAC
TULIB
TISSIN
DOURNA

WHERE THE COMPOSER DID HIS WRITING.

Now arrange the circled letters to form the surprise answer, as suggested by the above cartoon.

Print the SURPRISE ANSWER here

(Answers tomorrow)

Jumbles: MOURN SUEDE LAXITY UNWISE
Yesterday's Answers: A departure from the Bible—"EXODUS"

Crossword Puzzle

ACROSS

1 Horse color
5 Lawyer's abbreviation
8 Next day
14 Eat
15 Hawaiian garment, for short
16 A halo: 2 wds.
17 Cunning
21 Excuse: 2 wds.
19 Ray-like
20 Soak
21 Haves and have not
23 Nearest common denominator: abbr.
24 Steve or Woody

DOWN

27 Light blue-green
28 Soccer superstar
29 Repenter
30 Immoral wench
31 Loaded
32 Half of a Parisian dance
33 Feminine name: Ger.
34 Decay
35 Self-historians
41 Edge
42 Relaxation
43 Promise
44 Mrs. Lindbergh and namesakes

Solution to Yesterday's Puzzle:

READ HAVEN ARMS
ECRU ABILE POON
FIND FACTS FOGG
SON DUES BEFEG
BLUE EGGS
GILES SNAKERY
GILES CURE GLE
NANA GLUES FILL
SHE MARE TILL
EARL BARS DAMEY
GLOIS TARS
SPRES BARS APT
ALOR JAVOBAKET
MIND ABILE SUITE
AFLI VASER ANTI
4/12/74

ACROSS

27 Quick cut
48 Miss Horns
49 Catspaw
50 Margaret
51 Lorelei
52 Mr. Hubbard
53 Float on air
54 Facial spasm
55 High standards
57 Scott's hero and others
62 Main arteries
63 Be wrong with
64 Eave
65 Saggy
66 Maiden name
67 Kind of light
DOWN

1 Streets: abbr.
2 Fat
3 Some
4 Closer
5 Give out
6 Stand-in
7 50-year-old person
8 Feminine name
9 Miss Mumsion and others
10 Unit of radioactivity
11 Spoiled
12 Source of revelation
13 Thoreau opus

18 Dawson or Bernstein
22 Excluded
24 Alms box
25 Hawaiian feast
26 Annual fest
27 Besides
28 Way
30 Slender
31 Jog
33 Wading bird
34 Grate
36 USSR city
37 Police action
38 — and anon
39 Thicket: dial.
40 Graceful fowl
44 A group of three
45 Without fragrance
46 Without fiddler
47 Liquid body
48 Moss
50 Boggy
51 Transgression
53 Hit
54 Yarn
56 From — Z
58 Content
59 Keats' form
60 Self
61 Japanese coin

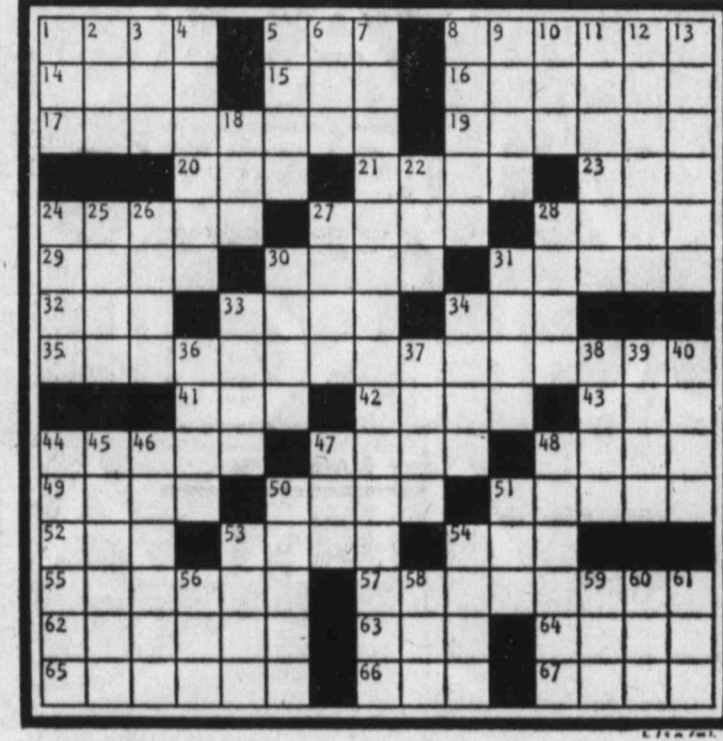

PEANUTS



NANCY



DICK TRACY



MARY WORTH



REX MORGAN



B.C.



BLONDIE



BETLE BAILEY



ANDY CAPP



WIZARD OF ID



BUZZ SAWYER



GASOLINE ALLEY

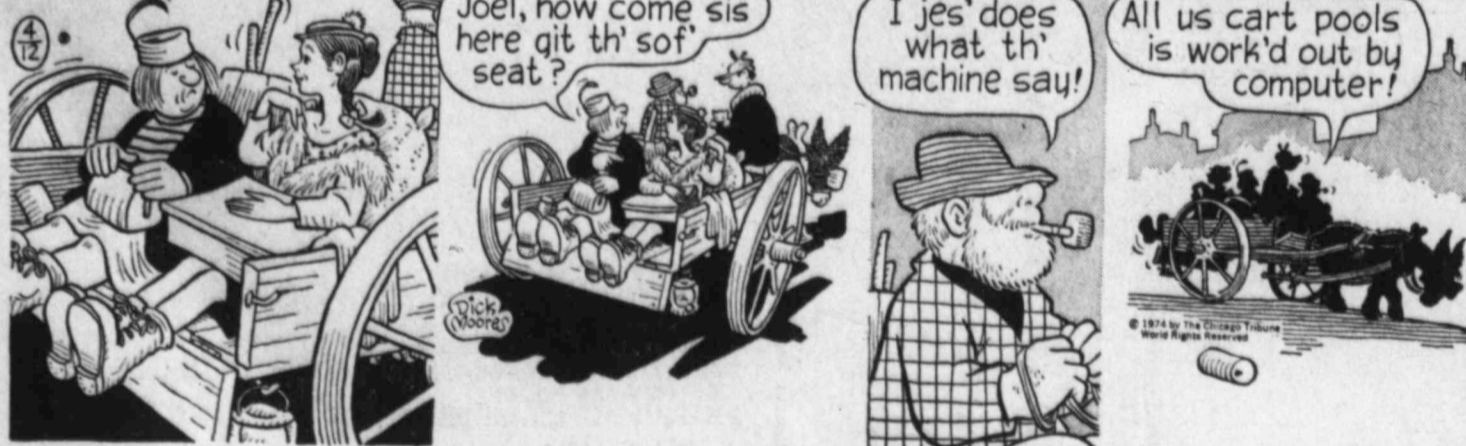

LIL' ABNER



RICK O'SHAY



SNUFFY SMITH



CLASS
General class alphabetically listed numerically

REAL ESTATE
MOBILE HOMES RENTALS ANNOUNCE BUSINESS WHO'S WHO FOR SERVICE EMPLOYEE INSTRUCTION FINANCIAL WOMAN'S COMMERCE MERCHANDISE AUTOMOBILE

WANT
(MINIMUM CONSECUTIVE)
(Be sure to send phone number with ad.)
1 day
2 days
3 days
4 days
5 days
6 days
7 days
8 days
9 days
MONTHLY Word \$10.35
Other Classified

EMPLOYMENT
Please notify if once, we cannot errors beyond this

CANCELS
If your ad is situation, you actual number

WORD A
For weekday
Some Day
Too Late To
For Sunday edit

Closed

POLICE EMPLOYMENT
The Herald does Help Wanted preference base bonafide occur makes it low or female. Neither does T except Help War a preference I employers cov Discrimination is More informat may be obtain Hour Office in of Labor.

REAL ESTATE
BUSINESS PL LARGE WAREHOSE half acres of land 267-5981.

HOUSES FOR

WARREN
1207 Douglas FOR ALL REA O. H. Dally ... S. M. Smith ...

4 section Ranch
smaller ranches. Call for other 3 bdrm, liv rm, dbl carport, near 2 bdrm den, bth trees, cor lot 2 bdrm, din, kit

Who

AIR CON

EVAPORATIVE SERVICE & R
267-6649, 267-2...

AC

ACOUSTICAL CE
tered or plain, Rob Taylor, offer 4300

APPLIAN

REPAIR AND
is appliances. Gibson 8327.

B

ATTENTION - Bi
like new '73 & '7 you money. 100 L

Bldg.

GIBSON SU
2308
Everything you Paneling — I
Carpet

BROOKS CARPE
years experience siding, free esti 263-2920.

City I

CITY DELIVERY
appliance. Will complete household West 3rd, Termy

Concre

CONCRETE WO
dewalks and 4 Bldg., 263-4533.

CUSTOM

CUSTOM FARMIN
shredding, blade w

3 YEARS or 50,000 MILES WARRANTY On All Rotary Engines Sold After March 26, 1974

★ ★ ★ ★ ★
THIS WAS REPLACED



BY THIS

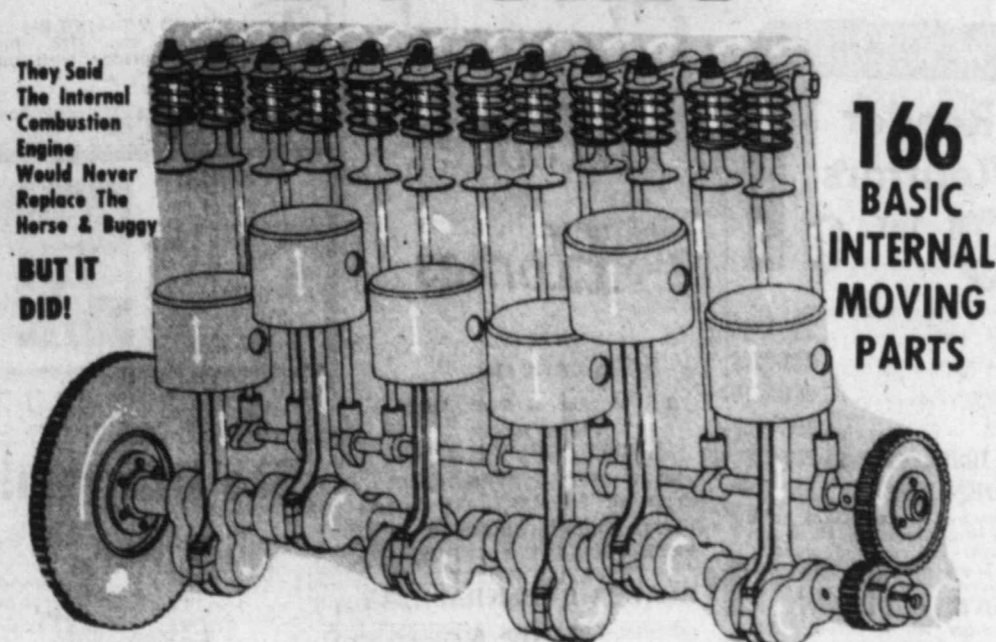

And Now, Through Modern Technology, The Old Fashion Piston Engine Has Been Replaced By This:

ONLY 3 BASIC INTERNAL MOVING PARTS!

They Said The New Rotary Engine Could Never Take The Place Of The Piston Engine—

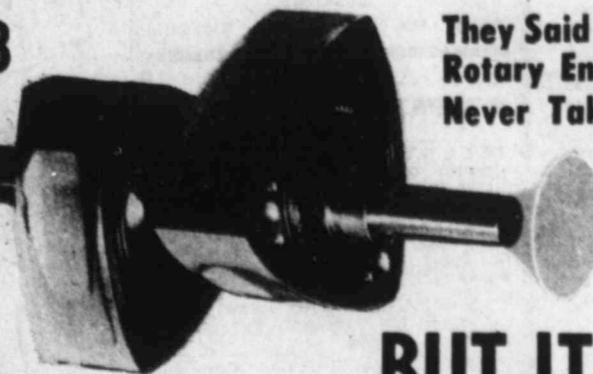

BUT IT HAS!

80 PERCENT OF THE MAZDA OWNERS WILL BUY ANOTHER MAZDA!

THAT'S REAL SATISFACTION!

**GET YOURS TODAY AT:
BASIN MAZDA**

2310 E. 8th ODESSA 333-2963

PERMIAN BASIN'S ONLY FACTORY AUTHORIZED MAZDA DEALER
FULL PARTS AND SERVICE DEPARTMENTS

BOB BROCK FORD

Howard County's Leading Volume New Car Dealer!

We're Setting The Pace Again

With These Volume Saving Prices!!

Join The Saving Crowd, Now!

WE GOOFED! THIS CAR WAS ORDERED WITHOUT AIR CONDITIONING AND WE ARE READY TO TAKE OUR LOSS.

1974 LTD 4-DOOR PILLARED HARDTOP
Stk. No. 177, 400 engine, steel belted radial whitewall tires, power steering and brakes, cruise control, deluxe seat belts, radio, remote control mirror, list price \$4685.
SALE PRICE **\$3801.10**

1974 **MAVERICK**
Stk. No. 163

2-door, 250 cubic inch 6-cylinder engine, automatic transmission, radio, white tires, tinted glass, list price \$3148.
SALE PRICE **\$2935²⁵**

1974 **GRAND TORINO 4-door Pillared Hardtop**
Stk. No. 174
302 V8 engine, automatic transmission, belted whitewall tires, power steering, air, deluxe seat belts, radio, tinted glass, remote control mirror, fender skirts, wheel covers, vinyl insert body side moldings.
List Price \$4312.
SALE PRICE **\$3701.50**

1974 **PINTO Station Wagon**
Stk. No. 274

2300cc engine, 4-speed transmission, steel belted radial whitewall tires, radio, full tinted glass, plus all government safety features. List price \$3070.
SALE PRICE **\$2870⁸¹**

BIG FULL SIZE 1974

Ford Custom 500

4-door Pillared Hardtop

Stk. No. 112, 351 engine, power steering, power brakes, radio, air, tinted glass, heavy duty suspension, vinyl insert body side molding. List price \$4504.
SALE PRICE **\$3702²⁵**

1974 **F100 CUSTOM**
STYLESIDE PICKUP, Stk. No. 264

240 6-cylinder engine, knitted vinyl seat, oil & amp pressure gauges, radio, 1475 pound rear springs. List price \$3388.90.
SALE PRICE **\$2907.47**



BOB BROCK FORD

"Drive a Little, Save a Lot"
BIG SPRING, TEXAS • 500 W. 4th Street • Phone 267-7424

New Fords, Lincolns, Mercurys, or A-1 Used Cars. I can help you save on one or all.



RUSS MAULDIN
of
BOB BROCK FORD
500 W. 4th 267-7424

SPECIAL NOTICES C-2
RECORD COMPANY WANTS SINGING TALENT
CALL 1-817-261-2671 FOR AUDITION

LOST & FOUND C-4
LOST MALE Doberman Pincher, four months old, choke collar and two tags. Vicinity of Lancaster, Thursday. 267-5487. Reward.

FOR BEST RESULTS USE HERALD CLASSIFIED ADS

SPECIAL NOTICES C-2
GENERAL INSURANCE
Phone 263-6282 P.O. Box 2151
Mobile Homes—Motorcycles—All Types of Bonds
Auto *** Fire *** Life
All Ages * All Military Grades * All Occupations
C. V. RIORDAN AGENCY
2100 11th Place Big Spring, Texas

Hillside Trailer Sales
QUICK SALE THESE MUST GO
2—12x50 2 bedrooms with air.
1—12x60 2 bdrm with air for immediate sale
Make offer
15 20 AT PM 700 — 263-2788
East of Big Spring

GREEN ACRES 700 EAST 17th
Full blooming & healthy Geraniums. Really beautiful. We use only spring water, cool atmosphere. All kinds of bedding plants, ground cover, potted plants, hanging baskets & plants too numerous to mention.
CHEAPEST PLACE IN TOWN!

LOST & FOUND C-4
LOST: TWO small dogs on Garden City Highway. Brown female, black and white male. (Needs medication) Call 263-8068. Reward.

PERSONAL C-5
IF YOU DRINK — It's Your Business If You Want To Stop It's Alcoholics Anonymous Business. Call 267-9144. Reward.

"CONFIDENTIAL care for pregnant unwed mothers. EDNA GLADNEY HOME, 2308 Hemphill, Fort Worth, Texas, telephone 928-3384."

POL. ANNOUNCEMENTS C-7

The Herald is authorized to announce the following candidates for public office, subject to the Democratic Primary of May 4th, 1974.

Democrat
House of Representative — 17th Dist. Texas
OMAR BURLESON
State Senator — 30th Dist. CHARLES FINNELL
RAY FARABEE
State Representative — 43rd Legislative District C. GLENN TOOMBS
MARY THOMAS
MICHAEL EZZELL
Judge — 118th District Court RALPH W. CATON

Democrat
District Clerk FERN COX
PEGGY CRITTENDEN
Howard County Judge BILL BUNNETT
DOYLE FOWLER
Howard County Clerk MARGARET RAY
SHIRLEY WHITE
Howard County Treasurer FRANCES GLENN

Republican
30th Senatorial Dist. (MRS) MARY VIRGINIA KIRCHHOFF
State Representative — 43rd Legislative J. R. (RICH) ANDERSON
County Judge JERRY WORTHY
GLENN A. STALLINGS
County Commissioner — Pct. 2 PAUL L. SHAFFER

BUSINESS OP. D

HELP WANTED, MALE F-1
ROAD DRIVERS TRACTOR TRAILER DRIVERS CAN EARN UP TO \$1500 MONTH. CALL EAGLE TRANSPORT 263-7780
Wanted: Truck Drivers
Tractor-trailer experience required. 22 years of age minimum. Steady, non-seasonal work. Good benefits available. \$800 per month guaranteed. Opportunity for advancement. Call now. T. E. MERCER TRUCKING CO., Odessa, Texas. (915) 364-8875

BUSINESS OP. D

Automotive Component Manufacturing
CENTRON INDUSTRIES CORPORATION needs local party to manufacture and distribute products for the AUTOMOTIVE INDUSTRY. Tremendous need and demand exists for the all new MASTER CHARGER!
Manufactured units will be sold through company secured retail outlets. No selling required by manufacturer.
No previous experience required. Company offers complete on-site training and instruction.
EXCLUSIVE TERRITORIES ASSIGNED!
Excellent income potential for those sincere in owning their own busi. ness. \$400.00 to \$1200.00 per month. Can be operated without affecting your present employment or business.
Requires a minimum of approximately 200 square feet of floor space.
Cash investment of \$495.00 is required for inventory, equipment and training.
For full information write today, giving full name, address and telephone number to:
CENTRON INDUSTRIES CORPORATION
456 West McDaniel Street
Springfield, Missouri 65806
417-622-6431

EMPLOYMENT F

HELP WANTED, MALE F-1
HELP WANTED: Sheetmetal workers, refrigeration mechanics and plumbers. Apply in person, Heister and Robertson Mechanical Contractors, Incorporated on North Birdwell Lane, Big Spring, Texas.
ROAD DRIVERS TRACTOR TRAILER DRIVERS CAN EARN UP TO \$1500 MONTH. CALL EAGLE TRANSPORT 263-7780
Wanted: Truck Drivers
Tractor-trailer experience required. 22 years of age minimum. Steady, non-seasonal work. Good benefits available. \$800 per month guaranteed. Opportunity for advancement. Call now. T. E. MERCER TRUCKING CO., Odessa, Texas. (915) 364-8875

HELP WANTED, Male F-1

IMMEDIATE OPENING
Permanent positions now open for mechanically inclined persons to train as a printer apprentice, and linotype monitor. Full company benefits, good working conditions. If you desire a career opportunity contact: Texas Employment Commission in person at 406 Rnels, or phone 267-5291.
An equal opportunity employer.
WANTED: PART-TIME college student or boy who's not attending school. Apply manager of Furr's Supermarket.
NEED EXPERIENCED Stocker, checker. Apply in person to Dean Marchant, Piggly Wiggly, Highland Center.
GROCERY ASSISTANT needed. Average 20 hour week. Phone for appointment 394-4437.

PERMANENT POSITION

We have an opening for a permanent employe in our janitorial department. Full company benefits, good working conditions. Must be steady, sober, and reliable. Apply in person from 8:00 a.m. to 6:00 p.m. 710 Scurry. An equal opportunity employer.
HELP WANTED, Female F-2
WANTED: BAR maid, must be at least 18 years, part and full time. 263-0042. 267-9157.
NEED OLDER Mature woman for evening shift in laundromat, must be pleasant and like people. Will train. Need. Opportunity for advancement. Call now. T. E. MERCER TRUCKING CO., Odessa, Texas.
TURN YOUR spare time into extra money. Be a Topperware Lady. Call 263-0775 or 267-7036.

'73 MA on, 4-4 radio, panelin than 9,
'71 TC door, a low w or
'73 m li '71 pe of '72 brt pe me ... '72 brt res wil '71 brt wh '71 aut ros nev '73 del pos nic '73 stu lue '73 bur '72 hea plai '72 and vin car '72 fra rad '72 bra mot '71 bra mot '72 brt ove '73 ing, a b B
HELP WANTED
OPENINGS FOR prestige company possible advancement 263-2245. 263-3445.
LVN NEEDED: differential. Apply Maloney, Mt. Vin Equal opportunity.
STANLEY HOME for full and part-t P. Foster, 263-8122
"AVON LETS M the hours. I m I earn my own I it is. Call now Phone Dorothy 3326.
TAKING A FOR W/ SANDS R OR COKER!
HELP WANTED
OVER World wid an immed manager. sired. Deg pay plus other exce 2542, send P. O. Box

Power Rates Authority

AUSTIN (AP) — The 3rd Court of Civil Appeals held that contrary to a lower court decision the city of San Marcos does have authority to set rates for Lower Colorado River Authority electricity.

However the appeals court said the city could not stop the LCRA from collecting a utility rate increase in October 1972, and a rate ordinance passed shortly afterwards was void because proper notice was not given LCRA before the action was taken.

The appeals court also said that rates set by the LCRA for San Marcos on May 24, 1973 were void because the agency did not give advance notice as required by the Texas Open Meeting Law.

San Marcos brought the lawsuit against LCRA asserting the city's power to fix rates charged by any electrical utility serving its inhabitants. The authority disputed the claim saying the LCRA had exclusive power to set rates in San Marcos.

"The trial court erred in entering its declaratory judgment that the city of San Marcos had no power, jurisdiction or authority to set rates for the sale of electricity by the Lower Colorado River Authority within the limit of San Marcos," the appeals court said.

"We reverse that judgment and render judgment that the city has exclusive power, after notice and hearing, to regulate by ordinance the rates of the Lower Colorado River Authority operating in the corporate limits of the city, subject to review as provided by law."

Dividend Is Up By 15 Cents

NEW YORK — The board of directors of American Petrofina, Incorporated, has declared semi-annual dividend of 75 cents per share on the Class A and Class B common stock for the first half of 1974. The dividend represents a 15 cents per share increase above the semiannual dividend paid in the second half of 1973 and 20 cents a share over the dividend paid at the same time last year.

GUBERNATORIAL CAMPAIGN WARMS Verbal Pokes Are Traded

By The Associated Press

Gov. Dolph Briscoe vowed Thursday to reverse a trend of losing Texas' most populous county to Frances Farenthold and promised to help meet the needs of youth.

Mrs. Farenthold, in turn, disputed Briscoe's campaign slogan that "we kept the promise."

Brisco, bidding for his second term in office and the first four-year gubernatorial term in the state's history, predicted in a Houston that he will win Harris County in the May 4 state Democratic party primary.

DISCRIMINATION
He lost the county twice in 1972 to his opponent again this year, Mrs. Farenthold.

He answered her charges that he has done nothing as governor to end alleged insurance rate discrimination against the young and elderly by saying, "This is a problem the insurance commissioner is working on, and I'm sure he will do everything he can along that line."

In Corpus Christi, the governor told West Osco High School pupils that young people too often have been overlooked by the government in its efforts to meet the needs of the people.

"But here in Texas, at least, we can be sure that state government will not shrink from the challenge of helping to make opportunity the birthright of every child," Briscoe said.

He continued: "We must no longer assume that early childhood and youth is a time of health, happiness and opportunity; we put the full powers of government behind that concept and guarantee it."

Mrs. Farenthold, waiting for an Amtrak train from Austin to Laredo, challenged Briscoe's campaign slogan as she asserted:

TAXES GOING UP
"He said in 1972 he favored prohibiting registered lobbyists from serving on the boards and commissions of state agencies, yet he personally appointed 17 registered lobbyists to those boards and commissions. . . . He promised no new taxes. Yet

property taxes are going up all over this state because he refuses to call a special session of the legislature to help our school districts out of the emergency financial situations they are in."

Mrs. Farenthold also said that despite a promise to fight crime, "the crime rate, which was going down the year before he took office is on the rise again."

A Republican candidate for

governor, Odell McBrayer, issued his first statement, saying he was definitely in the race to win. McBrayer is considered an underdog in the race against former Lubbock Mayor Jim Granberry.

SPECIAL INTERESTS
He criticized the work of the Constitutional Convention and predicted the voters would reject the new constitution it will

issue. "The people of Texas voted for a new constitution, and all they are getting is a more emphatic special interest oriented, highly partisan version of what they already had," McBrayer said.

Bob Bullock, running for comptroller, said the state should remit city sales tax collections back to the cities every month, instead of quarterly.



Fashion Scarves

Scarves are very important on the fashion scene this year and we have a fabulous collection of colors and prints... to accent your every fashion... squares and oblongs, 3.75 to 8.00

Ladies' Accessories



The Isotoner® Glove

Hands Beautiful® by Aris
The Great... Iso-Massage® action for relaxing hands making them feel smoother, younger. Driving glove shown in bone, camel or navy, 12.50 Short glove with eyelet top, white only, 9.50

Plain short glove in white, black or camel, 8.50

Ladies' Accessories

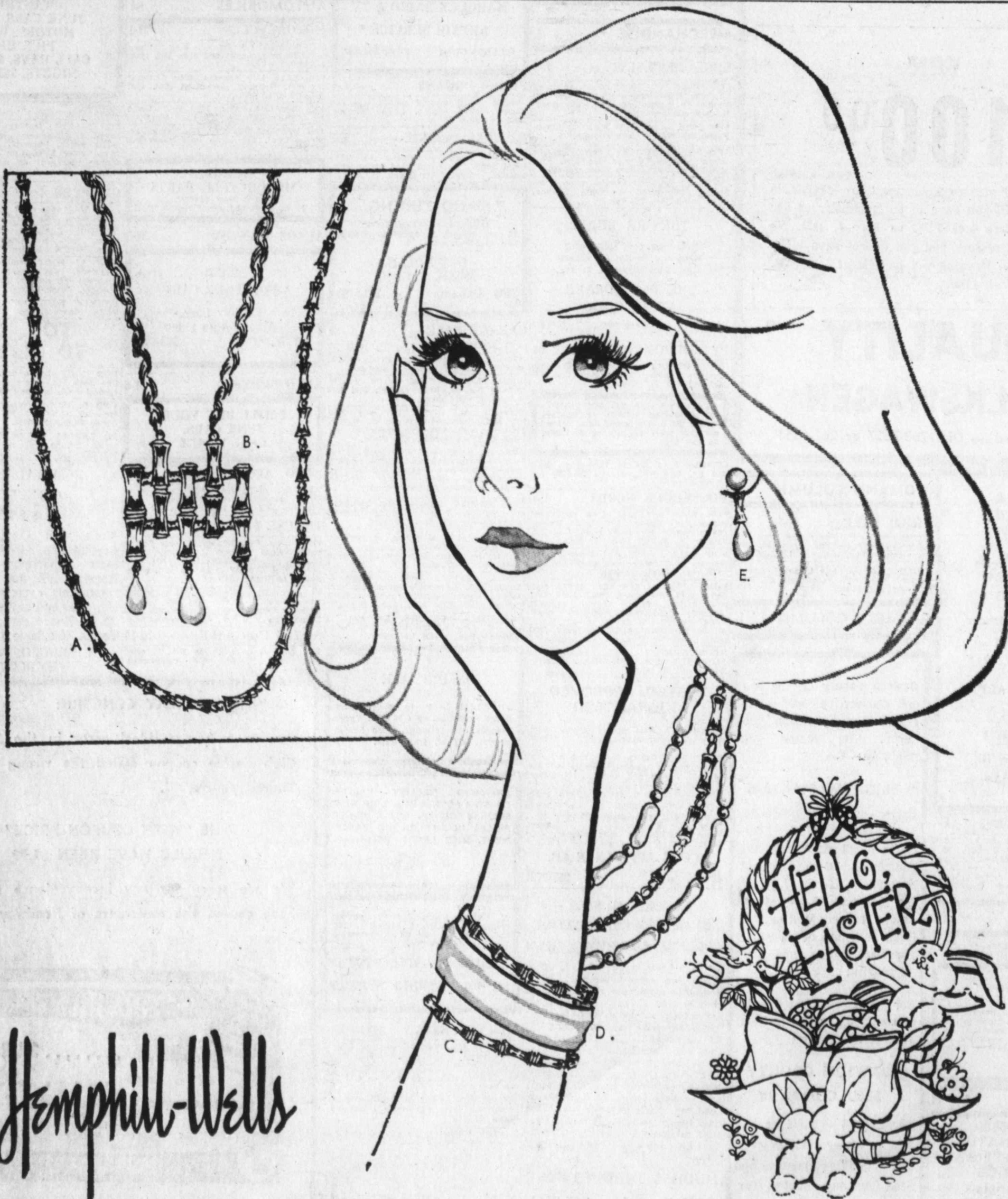

Get the oriental look of bamboo from Napier.

Napier has gone to the orient to bring you the height of fashion. Beautiful bamboo captured in gold tone and white will go with everything for summer and spring.

- A. Golden bamboo linked to form a 30 inch chain to be worn alone or grouped with others. 12.50
 - B. White teardrops and golden bamboo dangling from a textured triple link gold chain. 7.50
 - C. Dainty bangle of bamboo great by itself or grouped with others as shown. 3.50
 - D. White sculptured bangle gives that fresh spring look to everything. 4.00
 - E. White teardrops and golden bamboo form beautiful dangling earrings. Clip; 6.50 Pierced; 7.50
- Fashion Jewelry

Hemphill-Wells

SMALLEST pictures of Sherry and County. Th

Al
Is
RIT
Wo
Cl

Groundbre mark the 1 major medi It will be Building. The brief site just es general hosp Corporation with an an to 300 beds. Kasch Bro for the new the one at this property occupy it unt Clinic and the groundb words from Dr. J. E. Ho about what is adjacent to tl The buildin and basic m

Big

Both the C found nice lit revenue shar to the city a

One of the have been c return to cl a.m. start an days. Another as mesquite, spring. Also of to have k

Dr. Charles of the Howa becoming the to serve in faculty memt See T

Oil Sc

NEW YORK company prof crease of nea group of 30 fi However, tl that "an an change for a grossly misle The report s of the 30 pet "when consid According t per cent of United States else to the dev An increase barrels a da for much of tl In the next the industry's billion and 75 to co from