

Hesperian-Beacon

THE FLOYD COUNTY

35c

Thursday, August 6, 1992 ©The Floyd County Hesperian-Beacon Floydada, Texas 79235 (USPS 202-680) Volume 96 Number 32

A view from The Lamplighter

By Ken Towery

We must caution our readers: If you're thinking about writing a book, think again.

If you've got your head screwed on right, you'll probably go fishing instead. Or go play with the grand kids. Or get involved in a game of dominoes. Or something.

It seems like an eternity since we've travelled around in the County. Actually it hasn't been all that long, but it seems so. When we last viewed our little portion of the South Plains land was being readied for cotton. Plentiful rains had come, anticipation ran high. Then we came back to Austin to resume work on the book. Then we read in the Hesperian that the rains just kept coming. Knowing that the Hesperian always prints the truth, the whole truth, and nothing but the truth, (along with some good jokes, a little gossip and some opinion) we had to believe it.

We read too that a new doctor is coming to town. That's good and we know he and his family will be made welcome. We hope he turns out to be a good doctor and a good citizen. We expect him to be both. Certainly, judging from what we read, all the credentials are there. Not only from the standpoint of medical training, but from personal commitment as well.

We've had a long and intimate relationship with any number of doctors over the years, of all stripes and persuasions. We spent five of the first ten years following World War II in hospitals, being thumped on and pored over by what seemed like everyone from interns to specialists. There has been a continuing relationship ever since. We have found that among doctors, as among most professions, it is a mixed bag. There are good ones and there are some who are not so good. Some are doctors because their daddy was a doctor and he leaned on them to become doctors. Some are doctors because it's a way to make good money. They mostly take up practice in big metropolitan centers for obvious reasons. Some are doctors because they truly want to be doctors and help people, and are willing to undergo the sacrifice needed to achieve that end. Judging from what we read, the new Dr. Hoang would fall in that category. We are happy he had made the choice to come to Floydada and take up practice at Cogdell Clinic.

What about this political thing? What strange year. It started out in confusion and appears ready to end in even more confusion. Perot got in with both feet, almost, and is not out of it, almost. Bush started out the year riding high in the polls. After a period of appearing reluctant to take on his opposition, a period of maintaining his image of a "nice guy", he trails in the polls. Bill Clinton, plagued by a record of evading military service in Vietnam, and a few other things, started low in the polls and is now leading. Bush keeps waiting, promising to take the fight to his opposition one of these days. Clinton, riding the waves of favorable publicity from an adoring national media, is striking while the iron is hot. Perot is on the sidelines, sort of, hoping to be an influence in ways not yet spelled out.

An awful lot of people were disappointed when Perot got out of the race, or got mostly out of the race. They were looking forward to voting against two people, rather than just one. In those states where his name will remain on the ballot, that will still be possible. But what was a raging fire in the Perot camp has been reduced to embers.

We suspect the overall state of the economy has something to do with the situation, but it is not the complete answer. The economy is certainly not booming, but neither is it in a state of complete doldrums. We must look elsewhere for at least part of the answer as to why the "fix" is on among the national

Continued On Page 2

Railroad history comes to a close

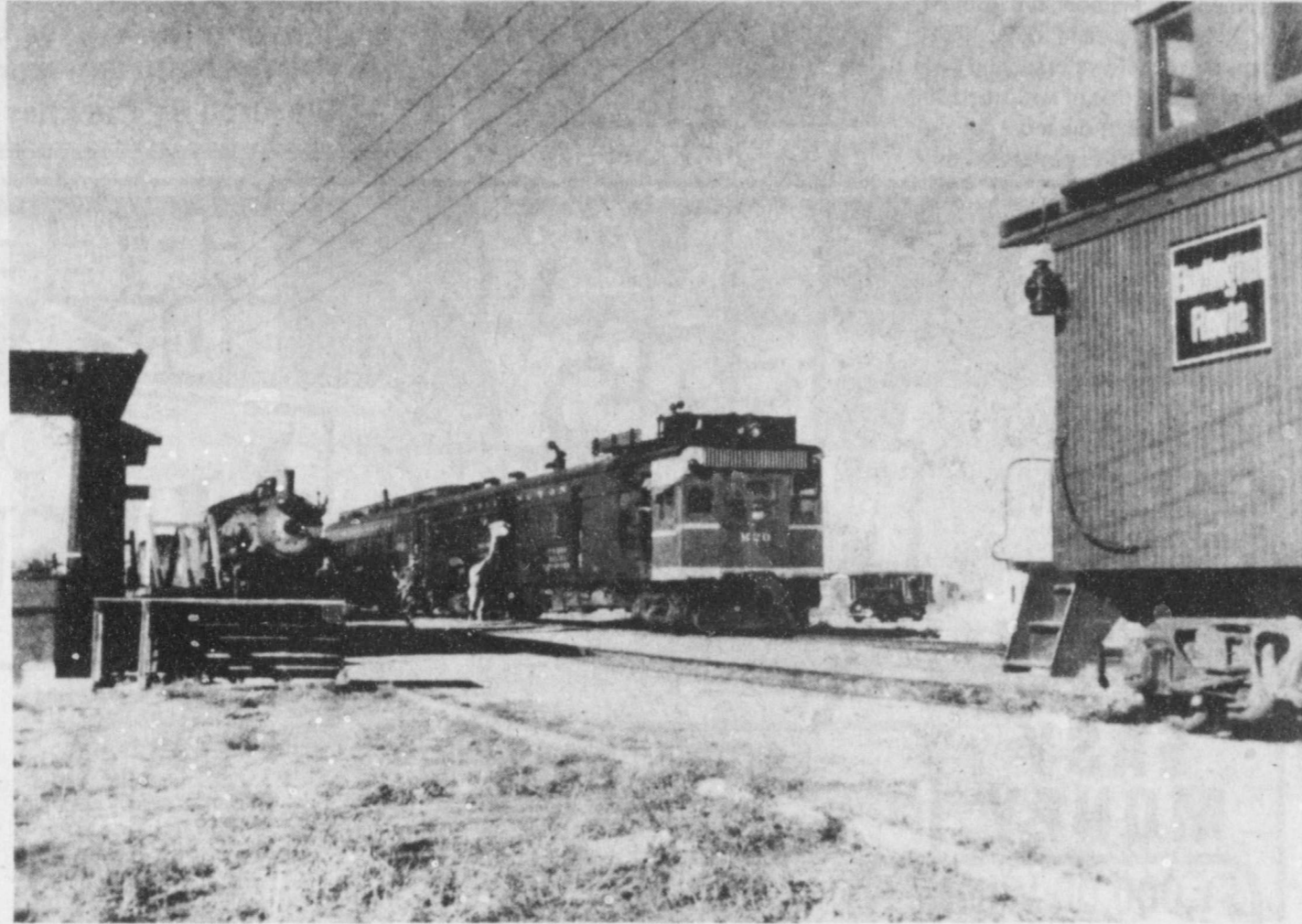

DOODLEBUG--This 1948 photo shows the Burlington Doodlebug at the Sterley Depot.

Photo provided by Dan Smith of Lockney.

Slogan contest set by Lockney chamber

By Neta Marble

LOCKNEY — Directors of the Lockney Chamber of Commerce voted to initiate a slogan contest for the city of Lockney. Interested parties are asked to come up with a slogan that best typifies the spirit of the city.

Entries can be dropped into a box at the First National Bank in Lockney or at the Chamber of Commerce booth at the Floyd County Fair. The winning entry will be announced on Old Fashioned Saturday and the person submitting the winning entry will receive a \$25.00 Savings Bond.

The Lockney Chamber has joined the statewide "Adopt a Highway" effort and

Thayers will host AFS student from Lommel, Belgium

FLOYDADA—Geert Smeekens, FHS's 1992-93 AFS exchange student is expected to arrive in Lubbock on Saturday, August 15.

Geert, who will enroll in FHS as a senior, is from Lommel, Belgium. His host family for the year will be Jan and Josh Thayer.

A reception welcoming Geert is planned for Sunday, August 17, from 8:00 - 9:00 p.m. at the Lighthouse Electric community room.

Everyone is encouraged to join the local AFS Chapter and Floydada High School Student Council, sponsors of the AFS program, to meet Geert and extend to him a warm welcome to our great community.



GEERT SMEEKENS

on Saturday, August 15 members of the Chamber will clean a two mile stretch just west of the city limits on Highway 70. A sign will be posted by the state

designating this stretch of road as the chambers project.

Members in attendance at the August

Continued On Page 9



FIRST NATIONAL BANKS MAKES FIRST CONTRIBUTION—Ronnie Hardin presents a check to Jeff Reece (c) and Claude Brown (l) for the "Decorate a Room" project at the Lockney General Hospital. Staff Photo

Bank makes first donation to Lockney hospital project

By Neta Marble
LOCKNEY — The First National Bank in Lockney is the first business to make a donation to the "Decorate a Room" project at the Lockney General Hospital.

Ronnie Hardin, president of the bank, presented Claude Brown, chairman of the hospital board, and Jeff Reece, hospital administrator, with a check in the amount of \$6700.00 to kick off the project.

According to Reece, "Several people had expressed an interest in donating funds to decorate the rooms that are currently under construction in the new wing of the hospital."

Reece continued, "The board voted to accept donations for finishing the rooms."

Furnishing a room will consist of the hospital bed, furniture, trays, light fixtures, floor coverings, draperies and all

the medical equipment that is normally installed in hospital rooms.

There will be a total of twenty rooms. Thirteen of the rooms will be private rooms and the other seven will be semi-private.

The cost for furnishing a private room will amount to \$6700.00. A semi-private room will cost \$11,000 and the LDRF (birthing) rooms will cost \$12,700.00.

"All donations will be appreciated," stated Claude Brown, "from the small to the large. Individuals, families and businesses are encouraged to join in the effort."

"No amount will be considered too small," said Reece. "Room costs can be split and each dollar that is contributed will be put to good use," he continued.

Anyone wishing to make donations can contact Reece at the hospital or

Continued On Page 2

By Nellie Brown

(Editor's Note: As of May 28, 1992 the railway which runs from Estelline to Lubbock and from Sterley to Plainview was officially abandoned by the Burlington Northern Railroad. The tracks are already being removed in the canyon between Quitaque and South Plains. In 1948, the F.W.&D. Railroad sponsored an essay contest to celebrate the 75th anniversary of its parent company, the Burlington System. There was one winner from each county the F.W.&D ran through. The winning essay from Floyd County was written by Nellie Brown, a longtime school teacher in Lockney. The essay was secured from the archives of the Fort Worth & Denver City - South Plains Railroad which are on file at the Southwest Collection at Texas Tech University in Lubbock. Dan Smith of Lockney, submitted this essay for today's publication.)

The South Plains is a treeless, level country without hills, creeks, or rocks. More than 90 per cent of the land is tillable. It is part of the Llano Estacado and is one of the largest bodies of practically all farming land in the world. Floyd County is in the heart of this agricultural section. All of Floyd County lies on the high plains except along the eastern boundary line and the south-central part. These are broken by the caprock escarpment and Blanco Canyon.

The soil in the eastern part of the county is of a black texture, and a red loamy texture in the western part. It is from three to six feet deep and very productive.

The water tests 99.6 per cent pure. Since 1935, the irrigation system has put Floyd County on the map. At present there are 135,000 acre under irrigation and new irrigation wells are being put down continuously.

Floyd County is considered the best diversified farming country in West Texas. Almost any crop raised in the temperate zone can be grown in the county. Thus the farmers have a chance to raise some kind of a crop, for they have the soil, the climate, and the water. In 1947 the following farm products were shipped out of the county: 2,160,597 bushels of grain sorghum, 1,560,577 bushels of wheat; 9,845 bales of cotton, besides alfalfa, popcorn, small grains, sugar beets and Cody grain sorghum (used for making tapioca substitutes and starches).

The livestock raised in the county consist of beef and dairy cattle, hogs, sheep and lambs, and poultry. The poultry and dairy sales are heavy.

In 1947 the total tax value of Floyd County was \$18,818,030, the income

\$8,083,000, the bank deposits \$6,834,000, and the retail sales \$4,793,000. The population of the county is 12,000. Floydada is the county seat with a population of 3,500. The town has grain elevators, machinery houses, cotton gins, a creamery, and is a wholesale oil and gas center.

Lockney boasts a population of 1,231. It has three cotton gins, three elevators, and an alfalfa dehydrating plant with a payroll of \$150,000 annually. The other small towns in Floyd County are Sterley and South Plains. There are elevators and cotton gins scattered throughout the county. Both towns do retail shipping.

Floyd County has a variety of scenery. In the part that lies on the high plains, the mirage can be seen in the spring and fall when the atmosphere is still. While the scenic beauty of the Caprock is comparable to Southern Colorado. It is about twelve miles through the caprock on the Denver. The track follows the Quitaque river bed. The scenery consists of the stream winding through rocky hills dotted with cedar. The small waterfalls are within sight of the track, while the two tunnels give added interest along the way.

"Riding through the caprock a person gets a shock when reaching the plains due to the sudden contrast of the scenery, and it is just the reverse when leaving the plains as the train starts through the caprock."

The caprock in Floyd County is a Ranchman's Paradise. Good grazing is found in the hills and the very best of water in running streams, while the hills and canyons furnish ideal protection to cattle in cold weather.

The construction of the Fort Worth and Denver City South Plains Railway grew out of the marvelous agricultural development on the South Plains and also to meet the competition of the Santa Fe which was invading this rich agricultural section.

"The Denver came when it was most vitally needed at a time when the South Plains was on the eve of the greatest era of growth, colonization, and prosperity in its history."

Prior to the construction of the Denver, the only railroad service Floyd County had was a branch line of the Santa Fe extending from Plainview through Lockney and to Floydada. The farmers of Floyd County were unable to carry on extensive farming because the profits would be consumed in transporting their products to a railroad terminal. The freight was hauled over dirt roads with wagons and teams. Very few trucks were used at that time. These roads on the plains were impassable during rainy weather.

The movement to secure this Denver line began March 6, 1925, with the

Continued On Page 10



NEW DEPUTY—Greg Pierce, 25, has joined the Floyd County Sheriff's Department. He is moving to Lockney where he will be stationed. Deputy John Meador, who had been stationed in Lockney, will move to Floydada. Pierce is originally from Lubbock and has been working for the Hale County Sheriff's Department for two years. A graduate of Roosevelt High School, Pierce graduated the SPAG Law Enforcement Academy in 1989. Staff Photo

By The Way

By Alice Gilroy

I am really getting into shopping for school supplies. I have discovered there is a real art to this whole thing. My soon-to-be six year old is not near as worried about getting his school supplies absolutely perfect like his mother is.

I have my little list that I got at pre-registration. I've saved it stuck on my refrigerator for several months, ever

The Lamplighter

Continued From Page 1

media's opinion molders. The national media is basically liberal in its orientation. Anyone who doubts that, among the general population, just has not spent a lifetime either in or around that vineyard. In short, it is more favorably disposed to those who share its agenda, its ideas, its hopes, than it is to those who do not. While they may not see Bush as a committed conservative, neither do they see him sharing their own ideas, their own agenda. With Clinton they at least have hope. Clinton, given his past record, craves public approval and acceptance. The national media has the power to give or take away in that regard. We have already seen abundant evidence of that in this political year. We will see more.

Still, at the beginning of this year the race was Bush's to win or lose. It is still that way, in our opinion, despite the polls of the moment. The polls have changed. They can change again before November. A great deal will depend upon two factors: A movement for the better in the economy, and a movement for the better in the way the President handles his own campaign. We are not sure an improvement in the economy will have much bearing on where Perot supporters will go, but the positions Bush takes in his campaign most certainly will. After all, Perot's supporters wouldn't have been out there around that campfire in the first place if they had been completely happy with either Bush or Clinton.

Come to think of it, it's probably a good time to be writing a book. And watching.

Bank makes first donation

Continued from Page 1

donations can be made at the bank, where a special account has been set up. Anyone who would like to contribute anonymously can do so.

"A plaque with the donors names engraved will be placed on the doors of the rooms," stated Brown.

Brown and Reece thanked Hardin for the donation made by the bank and Hardin responded, "We are proud that we can be a part of this project. Being a part of the community is very important to us. Our success depends on the businesses in Lockney and the hospital is a large part of the business community."

Everyone is invited to get involved in this project either with a gift of your own or in memory of a loved one.

since pre-school clinic.

All you parents know that the child is not the only one that may suffer from first day nervousness. I wanted to be sure that Brandon wouldn't be embarrassed because his mommy couldn't figure out a simple school list.

It was hard enough for me to figure out who to put down (besides parents) to call in case of an emergency. I almost flunked pre-school clinic.

First of all, I had to find out what a kinder-mat was. Several friends described it to me, but until you've seen it for yourself you'd never find it. I looked all over Perry's and finally had to ask for help. I had already walked past it several times.

Then I read where he is supposed to bring a "small pillow". How small? I can't find the size I think he should have. This is really giving me an ulcer. I think the small square throw pillows are too hard—don't you? The soft ones are too big. At least I think they are too big.

I'm also supposed to get him a small blanket. How small? His small square blankets that he had when he was a baby don't come up to his chin anymore. I was worried over that until someone told me to send a beach towel. Then my husband told me not to send a beach towel that looks a lot like a beach towel. Great—here goes another ulcer.

The list said to get scissors—preferably "Fiskers". I didn't see the "Fiskers" part until I got back home and had already bought him another brand. Oh Great!! What's a "Fiskers?" Back to Perry's to exchange. I can't find them. I ask again. They are all sold out, but will reorder. Luckily I found them at Pay-n-Save. They jumped out at me. They were the only ones left and I bought them right away. When I got back to work I was told—you're not going to send your little boy to school with hot pink scissors are you?

Another ulcer. The Elmer's Glue instructions said—(2) Elmer's Glue, 8 oz.

What would you have done? I stood in the store staring at Elmer's Glue for 10 minutes trying to decide if I should buy 2 - 8 oz. Elmer's Glue, or 2 - 4 oz. Elmer's to make one 8 oz.

I decided on the 2-8 oz. I bought them. I was wrong. The next day we published a new list in the paper which specifically states, 2 - 4 oz. Elmer's Glue.

Oh yeah—one other thing. His name is supposed to be on all his supplies. I'm worried that his name won't stick on some of his stuff—and how many pencils from the pack am I supposed to put in his school box?

If you want all of the people to agree with you all of the time, then all you have to do is keep your mouth shut.

THE FLOYD COUNTY HESPERIAN-BEACON (USPS 202-680)

Published weekly each Thursday at 111 East Missouri Street, Floydada, Texas 79235. Second class postage paid at Floydada, Texas 79235.

POSTMASTER: Send change of addresses to: The Floyd County Hesperian-Beacon, 111 E. Missouri, Floydada, Texas 79235.

Hayes honored as top VFW commander

Editors Note: This article was taken from the Thursday, July 30, 1992 edition of The Farmersville (Texas) Times.

Joe Hayes of Farmersville, formerly of Lockney, has been named an All American District Commander of the Veterans of Foreign Wars of the United States.

This honor will be presented at the VFW's national convention in Indianapolis, Ind., by VFW Commander-in-Chief Robert E. Wallace.

Mr. Hayes owns Hayes Automotive in Farmersville.

Wallace said, "Commander Hayes is one of only 69 VFW District Commanders selected for all American status. This honor is based on his outstanding achievement in membership growth, Buddy Poppy sales and other VFW programs that benefit veterans and their communities. The title of All American Commander is one of the most prestigious honors given by our over two-mil-

lion member organization." Mr. Hayes, Commander of District 1, Department of Texas, will be honored at a luncheon ceremony on Sunday, August 16, during the 93rd Annual VFW

National Convention, August 14 through 21.

The Veterans of Foreign Wars is a national organization of more than two million overseas wartime veterans. It

was founded in 1899 and is today the oldest major veterans group in the nation.

Hayes attended Lockney schools. His parents are Mr. and Mrs. G.A. Hayes of Lockney.

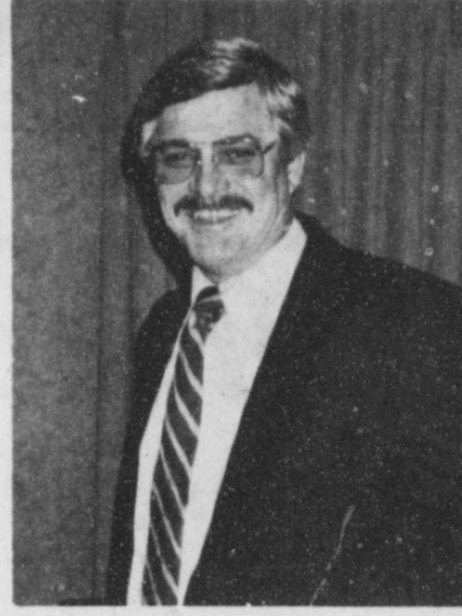

JOE HAYES

Cooked, Smoked, Sliced, Market Trimmed

Briskets

for sale

\$5.00 per lb.

To place orders, call 652-3355

Ask for Barbara

Will deliver Saturday morning, August 8

Sponsored by Lockney Lions Club

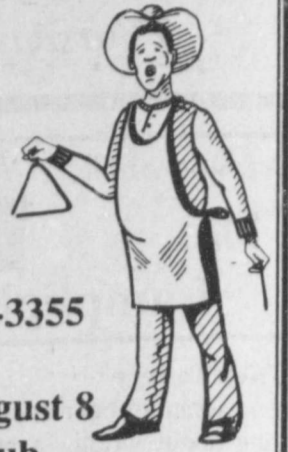

PLAY! PICK UP YOUR FREE GAME TICKET TODAY!

PLAY EASY MONEY

FREE GAS FOR A YEAR!

ALLSUP'S

EASY MONEY

\$1,000.00 WINNER



LISA FOWLER TATUM, N.M.

\$100.00 WINNERS

LA NITA WESLEY-VERNON, TX. VIRGINIA BRANE-BOOKER, TX. JUDY HOLLUMS-PETERSBURG, TX. BETH ALTMAN-HEREFORD, TX. SAMMY SOZA JR.-ROSWELL, N.M. EVELYNDA ORTEGA-CARLSBAD, N.M. EVA MEDINA-PETERSBURG, TX. LICHA K. GREEN-BORGER, TX.



MARS KING SIZE MILKY WAY, M & M, SKITTLES, SNICKERS, P.B. MAX

CANDY BARS

69¢

EACH

PRICES EFFECTIVE AUGUST 6 - 12, 1992

FLOYDADA & LOCKNEY

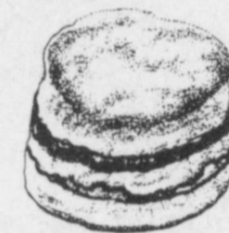

SAUSAGE & BISCUIT

69¢

EACH

COMBO OF THE MONTH!

FRESH BAR-B-Q SANDWICH & 16 OZ. COKE

99¢

ONLY



LAST WEEK TO PLAY EASY MONEY!

ALL PRIZES MUST BE CLAIMED BY AUGUST 15, 1992. DRAWING FOR THE NEW 1992 CAVALIER VL 4 DOOR SEDAN WILL BE HELD ON THURSDAY, AUGUST 20, 1992.

ALL TYPES PEPSI-COLA

6 pack 12 oz. CANS 1.39

GOTTA HAVE IT

PLANTER'S BULLPEN CHEW SUNFLOWER SEEDS

2 OZ. BAGS 89¢

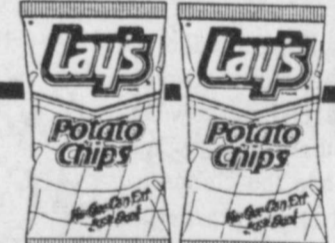

ALL FLAVORS LAY'S POTATO CHIPS

REG. \$1.49 SIZE

99¢

ONLY

VALLEY FARE PAPER TOWELS JUMBO ROLLS

2 \$1

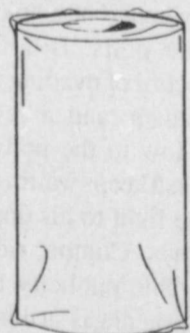

SPECIALS

GM PROGRAM - USED CARS 1991

	WAS	NOW
Pontiac Sunbird LE	\$8900	\$7495
Chevrolet Geo Prism	\$9200	\$7795
Buick Park Avenue	\$18800	\$17800

1992

Buick Skylark	\$13,300	\$12,300
Buick Century	\$13,200	\$12,200
Buick Regal	\$14,900	\$13,900
Pontiac Grand Prix LE	\$14,300	\$13,300
Pontiac Grand Prix SE 2 dr.	\$15,300	\$14,300
Pontiac Bonneville SE	\$16,000	\$14,995

Just a Sample - More to Choose From.

City Auto, Inc.

Floydada 983-3767

BUICK - PONTIAC - GMC

ALLSUP'S "FAMOUS" BURRITOS BUY ONE GET ONE FREE



CHARMIN BATH TISSUE

4 ROLL PKG.

99¢

LIBBY'S VIENNA SAUSAGE 5 OZ. CANS 2 \$1



2 PACK C OR D, 1 PACK 9-VOLT ENERGIZER BATTERIES

\$2.39

EACH

TROLLI SQUIGGLERS, BEAR, DINOSAUR GUMMI CANDY 5.29 OZ. BAG 89¢

ASSORTED FLAVORS BONKERS CANDY 3 FOR 1

OR 55¢ EACH

SOLARAY SUNGLASSES \$1 OFF ANY PAIR

SHURFINE DRINKS - 79¢ each - 2 Liter, Root Beer & Strawberry

SHURFINE SUGAR - 1.69 4 lb. Bag

SHURFINE TUNA - 59¢ 6 1/2 OZ. CAN

VALLEY FARE PAPER TOWELS 2/\$1.00

Plainview artist featured in August bank exhibit

A multi media exhibit of oil paintings, watercolors, acrylics and photography by native Plainview artist, Ethel Lee Ramsower, will be on display through the month of August at the First National Bank of Floydada.

Mrs. Ramsower graduated from Plainview High School and Baylor University with a minor in art. Art appreciation and participation in cultural activities in the Plainview area has been a way of life for her. She grew up in a home with a mother who was also an artist and author of several books of poetry.

Mrs. Ramsower is married to Rex Ramsower, co-owner with her of Ramsower's Furniture. Her husband, also does some sculpture in metal, clay and bronze. Their daughter, Kelly Alison, is a professional artist in the Houston area. A son, Dr. Reagan Ramsower is assistant Dean of the Hankamer School of Business at Baylor University.

Mrs. Ramsower has studied under Dr. Emilio Caballero, Ben Konis, William Henry Earle, Jan Herring, Ann Templeton, Lawanda Murfree, Fred Samuelson and Al Brouillette and others.

She likes to vary mediums according to her subject, mood, or the location in which she will be painting. Mrs. Ramsower classifies her style as impressionism, leaning at times more toward realism and at other times toward abstract. She enjoys the freedom and surprises that watercolor allows and prefers to do most of her flower fantasies in this medium.

She says, "You have to have the guts to let the water and color do exciting things while you watch and then take control at just the right time. I find oil a much more controlled way of working and the discipline is a good stabilizer. I can do watercolor and put it down anytime and leave it, but oil takes so much

more time to get ready and to put up, so when I know I am going to have a lot of interruptions before finishing a painting, I'll always go with the watercolors."

Mrs. Ramsower likes to travel and has become interested in photography as a method of capturing various scenes to be rendered as paintings at a later time. Not surprisingly, she has found photography to be an art in itself.

A particular interest in the cultural arts has led Mrs. Ramsower to serve in various positions on the Plainview Cultural Council, Plains Art Association and the Plainview Civic Theatre. For three years she served as the director of the First Baptist Church's Easter production of "The Seven Last Words."

She received a degree in commercial art from Art Instruction, Inc. and an Interior Design degree from LaSalle Extension University of Chicago.

Before her retirement, Mrs. Ramsower worked as an interior designer in the family business. She was selected as Plainview's Woman of the Year in 1990. She enjoys four grandchildren and time spent at their lake house on Lake LBJ.

The First National Bank of Floydada is happy to bring this exceptional exhibit to the community, and everyone is urged to view it during regular banking hours.



ETHEL LEE RAMSOWER
August Bank Artist

Buying or Selling,
Anything at all—
Check our
Classified section.

This Week

MASONIC LODGE

Floydada Masonic Lodge stated meeting will be Thursday, Aug. 6. Meal will be served at 6:30 p.m. and the meeting will begin at 7:30 p.m. The District Deputy will be attending.

FHS BAND BOOSTERS

Floydada High School Band Boosters will hold their first meeting of the 1992-93 school year at 7:30 p.m. Thursday, Aug. 13, in the high school band hall. Eighth grade through high school is asked to attend.

MISS FLOYD COUNTY PAGEANT FORMS

Young ladies interested in competing for this year's Miss Floyd County Pageant should pick up registration forms at either Hale's Department Store in Floydada or Brown's Department Store in Lockney.

FLOYDADA EX-STUDENTS

Floydada Ex-Student Association will meet at 6 p.m. Thursday, Aug. 6, in the Floydada School Administration Office, 226 W. California.

BLOOD PRESSURE CLINIC

Free blood pressure clinic is held in the community room of the First National Bank in Floydada every Tuesday from 9 a.m. to 11 a.m. Everyone is welcome.

ALCOHOLICS ANONYMOUS

Alcoholics Anonymous and Al-Anons meet each Tuesday night at 8:00 p.m. Anyone wanting the loving fellowship of men and women who can share their experience, strength and hope are welcome. Meetings are held in the County Extension Building, at the north end of the building. Anyone interested may call 983-3635 or 652-3546.

KID'S COOKING SCHOOL

Kid's Cooking School, co-sponsored by Floyd County 4-H and Southwestern Public Service, will be presented Thursday, Aug. 6, from 10:30-11:30 a.m. at Lighthouse Electric. All Floydada and Lockney school age kids from 7-13 years old are invited to attend. Christie Pare, marketing representative for SPS, will be demonstrating fun, nutritious dishes that kids can make at home. Pre-registration would be appreciated but is

not required. For more information, call the County Extension Office at 983-2806.

LOCKNEY HOMECOMING

There will be a Lockney Homecoming meeting at 8:00 p.m. Thursday, Aug. 6, at D&J Gin.

FLOYDADA COMMODITIES

Caprock Community Action will distribute commodities at the Massie Activity Center in Floydada from 12 noon to 3:00 p.m. on Monday, Aug. 10. Residents are asked to not arrive before 12 noon. Bring your white commodity card and a box or sack. New applications will not be accepted after 2:30 p.m.

WEATHER

DATE	COURTESY OF ENERGA	HIGH	LOW
July 29		94	70
July 30		98	72
July 31		87	70
Aug. 1		91	70
Aug. 2		97	70
Aug. 3		95	69
Aug. 4		95	72



Courtroom Activities

In county court, July 29, Danny Borum, 30, of Plainview, was charged with DWI. There was no disposition on this case.

Louie D. Buchanan, 55, of Floydada, was charged with DWI on July 29. There was no disposition on this case.

Robert Reyes was charged with assault on July 29. There was no disposition on this case.

Also on July 29, Francisco Sanchez was charged with theft and false statement to obtain property.

Willie Ray Thompson was charged on July 29 with unlawfully carrying a handgun and DWI. There was no disposition on this case.

Albert Lee Thornton, 30, of Lockney,

was charged with DWI and driving while his license was suspended, on July 29. There was no disposition on this case.

The driving while license suspended charge of February 27, 1992 against Livorio Ybarra Jr., was dismissed on July 30.

The May 22, 1992 theft charge against Rex Breed was dismissed on August 3, 1992 after payment of restitution and court costs.

Juan Carrizales, 40, of Progreso, Texas, was charged on August 4, with DWI. There was no disposition on this case.

In J.P. court, July 28 - August 4, there were 26 misdemeanor complaints filed.

MEXICAN FIESTA

JUAN'S PLATTER A little bit of everything!

TACO SALAD Ours has the works!

FAJITAS Beef or chicken on a sizzling platter!

QUESADILLAS Have you had one lately, their great!

Nielson's Restaurant

304 E. HoustonFloydada983-3464

Chips
&
Hot Sauce
with all
Mexican Food

REPORT OF CONDITION

Consolidating domestic subsidiaries of the

First National Bank in Lockney of Lockney City

in the state of Texas at the close of business on June 30, 1992.

ASSETS

Thousands of dollars

Cash and balances due from depository institutions:	
Noninterest-bearing balances and currency and coin	1,025
Interest-bearing balances	665
Securities	19,585
Federal funds sold	485
Securities purchased under agreements to resell	0
Loans and lease financing receivables:	
Loans and leases, net of unearned income	11,964
LESS: Allowance for loan and lease losses	223
LESS: Allocated transfer risk reserve	0
Loans and leases, net of unearned income, allowance, and reserve	11,741
Assets held in trading accounts	0
Premises and fixed assets (including capitalized leases)	142
Other real estate owned	22
Investments in unconsolidated subsidiaries and associated companies	0
Customers' liability to this bank on acceptances outstanding	0
Intangible assets	0
Other assets	679
Total assets	34,344
Losses deferred pursuant to 12 U.S.C. 1823(j)	N/A
Total assets and losses deferred pursuant to 12 U.S.C. 1823(j)	34,344

LIABILITIES

Deposits:	
In domestic offices:	
Noninterest-bearing	3,882
Interest-bearing	27,305
Federal funds purchased	0
Securities sold under agreements to repurchase	0
Demand notes issued to the U.S. Treasury	0
Other borrowed money	0
Mortgage indebtedness and obligations under capitalized leases	0
Bank's liability on acceptances executed and outstanding	0
Subordinated notes and debentures	0
Other liabilities	583
Total liabilities	31,770
Limited-life preferred stock and related surplus	0

EQUITY CAPITAL

Perpetual preferred stock and related surplus	0
Common stock	100
Surplus	950
Undivided profits and capital reserves	1,524
LESS: Net unrealized loss on marketable equity securities	0
Total equity capital	2,574
Losses deferred pursuant to 12 U.S.C. 1823(j)	N/A
Total equity capital and losses deferred pursuant to 12 U.S.C. 1823(j)	2,574
Total liabilities, limited-life preferred stock, equity capital and losses deferred pursuant to 12 U.S.C. 1823(j)	34,344

We, the undersigned directors, attest to the correctness of this statement of resources and liabilities. We declare that it has been examined by us, and to the best of our knowledge and belief has been prepared in conformance with the instructions and is true and correct.

J. Janna Sue Turner

Name

AVPRES. - Cashier

Title

of the above-named bank do hereby declare that this Report of Condition is true and correct to the best of my knowledge and belief.

Directors

Janna Sue Turner

Signature

7-16-92

Date

DR. VICTOR HOANG

Is pleased to announce the opening of
his medical office
on Monday, August 10, 1992 for:

GENERAL PRACTICE

Address: Cogdell Clinic
901 W. Crockett
Floydada, Texas, 79235

Telephone: (806) 983-2277

Hours: Monday - Friday
8:00 a.m. to 5:00 p.m.
Walk-ins welcome

We accept Medicare, Medicaid and most private insurance, Worker's Comp, auto accident injuries, pre-employment physicals and drug testing.

IMMEDIATE ATTENTION AND NO APPOINTMENT NECESSARY: When you or a member of your family is ill or injured, we realize you want prompt attention; therefore, our staff will see you within a minimal waiting time. No appointment is required.

WORKERS COMPENSATION INJURIES: If you are injured at work, we understand you as well as your employer are very concerned about your condition. Our staff will arrange for you to see the physician promptly and we will report to your employer in a timely manner.

WE WANT TO BE YOUR FAMILY DOCTOR EVERYDAY



COUPLE TO MARRY—Mr. and Mrs. Thomas Marr of Plainview would like to announce the engagement and forthcoming marriage of their daughter, Janis Marr, of Huntington Beach, CA, formerly of Lockney, to Richard Porter of Huntington Beach, CA, son of Mr. and Mrs. James R. Porter of Lubbock. Janis is employed by Access America in telemanagement. Porter is presently employed with Metro Displays. The couple will be married August 22, 1992 in the home of the bride's parents in Plainview.

Life cannot go on without much forgetting

Honore de Balzac

Floyd County Lifestyles

Ex-students Association make plans for 1992 Homecoming

By Sandra Schwertner

Officers and ex-students met Thursday, July 2, to discuss plans for 1992 Homecoming.

The meeting was called to order by President Darlene Hambricht. Minutes from the previous meeting were read and approved. A treasurer's report was then given.

Members discussed returned letters from our first mailout and have begun finding correct addresses. A letter and donation from Bonnie Carun was read and appreciated.

Breakfast after the dance will be

hosted by Punkin Patch. Banners for welcoming all students and ex-students to homecoming were discussed. Other ideas for our business meeting were brought up. There being no further business the meeting was adjourned.

Those attending were: Darlene Hambricht, president; Penny Golightly, treasurer; Sandra Schwertner, secretary, and Charlene Alldredge.

Next meeting will be Thursday, Aug. 7, at 6:00 p.m. in the school administration office.



ENGAGEMENT ANNOUNCED—Mr. and Mrs. William C. Reeves of Lubbock announce the engagement of their daughter, Dana Denise, to Chipper Lynn Mitchell, son of Mr. and Mrs. Gene Mitchell of Lubbock. They will marry on September 19, at the Primitive Baptist Church in Lubbock. Miss Reeves is a graduate of Coronado High School and attends Texas Tech University. Mr. Mitchell is also a graduate of Coronado High School and is employed at United Supermarkets. Mr. Mitchell is the grandson of Charlie E. Wright of Floydada.

Reunions

West and Towerly Reunion

FLOYDADA — The annual West and Towerly reunion was held August 1 and 2 in the Senior Citizen building.

Saturday evening began the activities with a sandwich and salad supper. Twenty four were present, Saturday evening and fifty three on Sunday.

A delicious covered dish luncheon was served on Sunday. The prayer for the meal was voiced by Floyd Bradford. The business meeting was then called to order by the president, Malcolm West.

Officers were elected for 1993. These will be Malcolm West, of Austin, President; G.L. West, of Selphur, Okla., Vice-President and Vonceil Colston, of Floydada, secretary-treasurer.

Notie Bell Frawver, who celebrated her 90th birthday, June 3, was able to be present. She is the only West child living all the Towerly children are deceased.

Alva West of Henrietta had the pleasure of having his wife Zora and several of his children, grandchildren and great-grandchildren present. They were: Dan and Nancy West of Bellevue Washington, Paul and Betty Schraut, Catshill, N.Y. Jan Young, of Temple, Robby West, of Wichita Falls, Carolyn Hough-taling, of Albany N.Y., Sharon Cosby, R.D. and Alex of Roswell, N.M.

Also attending from out of town were: Dollie Mae Mitchell, Edd and Betty Mitchell, of Lovington, N.M. Reba, Mandy, Jason and Maggie Marshall, of Portales, N.M. Molly, Hardy, Laura, Lee and Jerry Scott of Capitan, N.M., Ronnie McCravey of Jal, N.M., A.W. and Juanelle McClung, of Irving, Velma Haynes, of Chillicothe, Joe and Belle Sutherland, of Amarillo, Tony and Cleve Elza, of Odessa, M.K. and Mary Jane West, of Austin, Corty and Wanda West, of Fort Worth, G.L. and Irene West, of Sulphur, OK., George and Emma B. Baker, of Burkburnett, Jamie and Justin Bradford, of Thomasville, N.C. and Tammi Lee of Lubbock.

Those attending from Floydada were: Shorty and Leona Neff, Lavada Neff, Winola Galloway, Floyd and Euna Bradford, Dessie Mae McCravey and Sherron, Maggie and Sherry Vick and Raymond and Vonceil Colston.

A Guest: Mae Dell Collins, of Wichita Falls.

Moral indignation is jealousy with a halo.

—H.G. Wells

Colston Family Reunion

FLOYDADA — The annual Colston reunion was held July 25 and 26 in Floydada. Mark and Teresa Whittle had the group in their home on Saturday. Games of Spinner and visiting was enjoyed by all. Hot dogs and all the trimmings were served at the noon meal. The Whittle boys grilled hamburgers for supper which was delicious.

On Sunday the group met at the R.V. pavilion a lot of visiting was carried on a delicious Bar-be-que meal was catered by Neilson's Restaurant.

A business meeting was held. The chairman, Will Sinor and co-chairwoman were unable to be present. Doris Wilcox presided over the meeting. It was voted to have the reunion again next year here at Floydada. Teresa Whittle was elected chairwoman and Vonceil Colston co-chairwoman.

Those attending were: Burneice Nance, Dee Cullender and Lane Joseph of Grapevine, Jake and Wilma Colston, of Edna, Edwin, Doris and Terri Wilcox, of Levelland, G.L. and Thelma Frawver, Lee and Carol Sinor, Billy Don, Sherry, Ross and Zane Colston and Raymond and Vonceil Colston, all of Floydada.

Justin and Beth Joseph, of Grapevine, who were on their way to Albuquerque, N.M. to Justin's school reunion.

Guests on Sunday were: Kenneth and Barbara Willis and Floyd and Ene-na Bradford, of Floydada.

King Family Reunion

Members of the King family gathered at the Massie Activity Center last Saturday for their annual reunion. The family members are descendants of the Rev. and Mrs. R.A. King.

The group visited through out the day, viewed family mementoes and pictures and added new family members to the family charts.

A covered dish luncheon was served at noon and afterward Phil King presided over the business meeting.

Each family was introduced and they in turn introduced the members of their immediate families and told of their activities during the past year. The highlight of the afternoon was the presentation of Rev. R.A. King's pulpit to the King family.

Family and friends present during the afternoon were Phil King, Richardson; W.A. and Pernecie King, Quentin and Louise Burgett, Dale and Joyce Russell, John, Hill, Jacqueline and Clayton Hurlbut, all of Fort Worth; Lynn and Mary Jarrell and Jennie of Port Neches, Rita and Dale King, Houston; Johnny Hill, Oklahoma City, Okla.; June Wells, Denton; Sandra and Julie Sadler, Dumas; Cindy McDaniel, Sylvia Burgett, Texico, N.M.; LaJuana and Vernon Henning, Seminole; Raymond and

Mary King, Ed and Blanche Moreland, Lubbock; Mary Lou Bollman, D'Lee, Tasha, and Cheyann Powell, of Lockney; Don and Nancy Marble, Fred and Carolyn Marble, Keith and Neta Marble, Brett, Gayla, Morgan and Miles Marble of South Plains; Randall King, Ora King, Doris McLain, Bill and Sharon Shipley, Jeff, Cindy, Elizabeth and Hallie Bertrand, Jakey, Leora, Leif and Tian Younger, Justin Marble, Bill and Beth Tye and J.S. Hale, all of Floydada.

Floydada Nursing Home Happenings

By Jo Bryant

FLOYDADA — Hi! Here we are in the month of August, before we know it, school will be starting.

We are trying to keep cool and have been busy as usual. We appreciate all who come to visit our residents and all the volunteers and churches who come and share on Sundays.

Monday started the week as usual with Bro. Bill Wright giving the devotional and Irene Wexler playing the piano. In the afternoon, Myra Hall, Helene Holt and Ruth Smitherman painted ceramics.

Tuesday, Bro. Richardson came and shared with us and brought the residents some bananas. We always appreciate him. At 6:30 was our ice cream social. We had homemade ice cream and cake. Do believe that some of our family members are either in the fields or on vacation, so hopefully they can attend our next family social.

Wednesday was Bingo. Mary Alice Davis and Ruth Hammonds couldn't be with us, we missed them. Ruby Holcomb and Otis Johnson both had the first Bingo.

Thursday the residents had current events and popcorn. We had a chat and read the Hesperian, visited and talked about the good news of getting a doctor in town.

Friday, Lee Burton gave the devotional taken from Rev. 22. The New City and the River of Life. Molly Stringer played the piano for us. On to Plainview on the bus ride. McDonald's treated the residents to some ice cream.

Our love and sympathy go out to the family of James Taylor, Matador. We

will miss him as he was with us eight years.

Thought: "New Beginnings"
To live a little better,
And to always be forgiving,
And to add a little "sunshine"
To the world we're living.

So never give up in despair,
And think that you are through,
For there is always tomorrow
And a chance to start anew.
—Helen S. Rice

Senior Citizens Menu

August 10-14

Monday: BBQ chicken, corn, green beans, cornbread, gingerbread, milk/beverage choice

Tuesday: Meat loaf, potato salad, boiled okra, lettuce/tomato salad, hot roll, apricot halves, milk/beverage choice

Wednesday: Chicken fried steak, cream gravy, mashed potatoes, brussel sprouts, cantaloupe cubes, biscuit, milk/beverage choice

Thursday: Baked chicken with cream of chicken sauce, baby lima beans, spinach, cornbread, brownie, milk/beverage choice

Friday: Chopped BBQ on bun, tater tots, broccoli, green salad, frosted yellow cake, milk/beverage choice

Smile & Have A Nice Day!

QUITTING BUSINESS
All Merchandise
Marked For
Liquidation at
Charlotte's
in Petersburg



Time is Running Out...

Brown's
1/2 price
sale continues

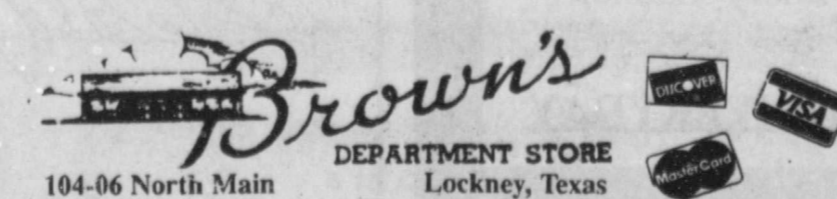

104-06 North Main
DEPARTMENT STORE
Lockney, Texas

MENU August 10 - 14

Monday:
Ham, Northern beans, candid carrots,

Traci Helms is now a
STATE CERTIFIED IMAGE CONSULTANT
Available to Supply All Your Beauty Needs
Call: 983-5642



THE WORLD'S PREMIER IMAGE COMPANY™

OLD-FASHIONED SERVICE IS ALIVE AND WELL



- * Convenience
- * Everyday Low Prices
- * Deliver or by Mail
- * Baby Needs
- * Vitamins, Health Aids
- * Sick Room, Surgical Supplies
- * Cards, Gifts
- * Cosmetics, Perfumes
- * P.C.S., Blue Cross, PAID, National Guard, Welfare

CLARK PHARMACY
DANNY CLARK
1-800-783-3312 (for prescriptions only please)
320 N. Main Pharmacy - 652-3353
Residence - 652-3712 (24 Hour Call)

Bennett-Williams marry in Lubbock

Jean Anne Bennett of Austin became the bride of Matthew Dale (Matt) Williams of Lockney during a wedding ceremony held Saturday in the First United Methodist Church of Lubbock.

The Rev. Jim Jackson, pastor, officiated. Parents of the couple are Richard and Jean Bennett of Austin and Jerry and Kay Williams of Lockney. The groom is

the grandson of the late Lois Williams and Mrs. Iylene Williams of Aiken and Oscar and Gladys Golden of Aiken.

Given in marriage by her father, the bride wore an elegant gown of white satin and alencon lace. The bodice, heavily beaded with sequins and pearls, featured a sweetheart neckline, Contessa sleeves and a basque waistline. The full skirt, highlighted with a bow at the back, flowed to a cathedral train. To complete her attire, the bride chose a floral hairpiece accented with pearl sprays and lily of the valley on the side and highlighted with a silk illusion waist-length veil.

Lubbock and Clay Adrian of Lockney. Ring bearers were Rusty Douglass of Austin, nephew of the bride, and Jordan Douglass of Austin, niece of the bride.

A reception following the ceremony was held at Cafe Mezz. Members of the houseparty were Meses. Charles Utzman and Paul Mehner of Austin, Larry Golden of Lockney, Nan Adams of Tahoka, Jim Wood of Claude and Wayne Wyble of Opaloussas, La.

Following a wedding trip to Ruidoso, Santa Fe and Taos, New Mexico, the couple will make their home in the Providence Community.

The bride is a graduate of Westlake High School in Austin and is currently attending Texas Tech University, majoring in child development. She is a candidate for May 1993 graduation.

The groom is a graduate of Lockney High School. He earned his Bachelor of Science in Agricultural Education from Texas Tech University. He is employed by C-Agri Services, Inc. of Lockney.

A rehearsal dinner was held in the Hayloft Restaurant in Lubbock. Other pre-nuptial courtesies included a bridesmaids luncheon, hosted by Jan Utzman at Don Pablo's, Lubbock; a bridal shower hosted by Mrs. Ricky (Lisa) Mosley in Lockney; a lingerie shower, hosted by Karen McCasland, Shannon Treacy, Joan Nachtigal and Debbie Edrington.



MRS. MATT WILLIAMS

Langley celebrates 94th

On July 25, 1992, Esther Langley, of the Liberty Community, was honored on her 94th birthday with a party at the home of Neil and Charline Langley, hosted by all her children.

Guests included Jack Hilton, Pampa; Percy and Helen Fowler, Ennis; Raymond and Lois Nelle Parrish, Lubbock; Paul Higdon, Houston; Jim and Connie Gallaway, Plano; Clayton Galloway, Salem, Oregon; Clyde, Judy, Justin and Tracey Damron, Dimmitt; A.D. (Slick) and Gertrude Langley, Ennis; Fred and Ducton Whitfill, Sachse; Delbert Whitfill, Lockney; Willie and Cecilia Kuc-

era, El Paso; Stuart and Cathy Vick, Lubbock; Trent, Theresa, and Lindsay Daniel, Lubbock; Leslie Hackett, Lubbock; Robert, Eric, and Erin Covington, Lubbock; and Rachel Stiger, Lubbock; Eloise and Charles Galloway, Olton; Bobbie and Clyde Damron, Dimmitt;

Bob Covington, Dougherty; James and Margie Langley, San Diego, Calif.; Ralph and Pat Langley, Lubbock; Cecilia and Jim Higdon, Lubbock, and Neil and Charline Langley.

A cookout and homemade ice cream was enjoyed by all.

Shower fetes Finley

Jana Finley of Floydada, bride-elect of Mike Muniz, was guest of honor at a pre-nuptial courtesy held Saturday morning, Aug. 1, in the home of Mrs. Wayne Russell.

Greeting guests were Roberta Russell, Miss Finley, and her mother, Julie Finley. The bride-elect wore a dried flower pink corsage with silver leaves and pink ribbon.

Special guests attending included

Mary Muniz, mother of the prospective groom; Ruth Daniel, Lila Kendrick, Kaye Tipton and Melissa and Rebecca Quisenberry.

Carmen Muniz, sister of the prospective groom, presided at the registration table. The table was highlighted with a miniature church and bunny rabbits dressed as bride, groom, attendants, musicians and minister. These were made by Carmen.

The serving table was draped with a white tablecloth trimmed with lace. Orange juice and ginger ale were served from a crystal punch bowl by Sheryl Stephens. Assorted breads, sausage balls and fresh grapes were served to the guests from silver trays by Tammi Lee. Christy Prock used a silver service to serve coffee.

Presiding in the gift room was Rosemary Finley.

Hostesses presented the honoree with a silk greenery centerpiece and corsage and an Oster four in one kitchen center and cookbook.

Hosting the pre-nuptial event were Roberta Russell, Laura Turner, Laveta Morren, Elaine LaBaume, Jean Hale, Emma Pate, Christy Prock, Laverne Watson, Melissa Long, Atha Sue, Winola Galloway, Tammi Lee, Gladys Jones, Anne Jones, Gleva Smith and Margie Sue.

We Salute

HAPPY BIRTHDAY

Thursday, August 6 - J.V. Martin, Abel Rodriguez

Friday, August 7 - Leonard Griffith, Brandon Gilroy

Saturday, August 8 - Rhanda Hickerson, Ira Henderson, Karen Quebe

Sunday, August 9 - Wanda Zachary, Delia Rodriguez, Ramon Ortegon

Monday, August 10 - Lupe Shephard, Missy Anderson, Lisa Rodriguez

Tuesday, August 11 - Alicia Sepulveda

Wednesday, August 12 - Brady Marr, Dale Galloway, Wilma Brown, Patrick Doucette

HAPPY ANNIVERSARY

Saturday, August 8 - Mr. and Mrs. Terry Jones, Mr. and Mrs. Bryon Ford

Tuesday, August 11 - Mr. and Mrs. L.N. Johnson, Mr. and Mrs. Brad Smith, Mr. and Mrs. Keith Marricle

Wednesday, August 12 - Mr. and Mrs. Adam Hernandez, Mr. and Mrs. Alvin Vemon

HAPPY BIRTHDAY

Thursday, Aug. 6: Jose Jimenez Jr., Ruth Rocha, Shannon Bolton

Friday, Aug. 7: Wayne Gourdon, Maximo DeHoyos, Shannon Stockstill, Anita Mendoza, Latoya Glenn, Lezlie Warren, Willie Bradshaw

Saturday, Aug. 8: Rena Renee Garza, Koltton Northcutt, James Williams, Robbie Pond

Monday, Aug. 10: Veronica Cabrera, Mary Martinez, Ruben DeLeon, Scott Chatman, Debbie Martinez, Jo Falcon, Ken Wilson, Ma Turner

Tuesday, Aug. 11: Vickie Emert

Wednesday, Aug. 12: Daniel J. Herrera, Vastie Sanchez

HAPPY ANNIVERSARY

Thursday, Aug. 6: Barron and Becky Wetsel

Friday, Aug. 7: Charles and Sheila Massie

Saturday, Aug. 8: David and Sheri Carr, Jim and Rosemary Finley

Wednesday, Aug. 12: Lance and Melissa Poole

LVN's to meet at St. Mary's

Licensed Vocational Nurses Association of Texas-Lubbock Division 18 will meet on Monday, August 10, 1992, from 7:00 p.m. to 9:00 p.m. The meeting will take place in the Arnett Room of St. Mary of the Plains Hospital.

At least one contact hour of continuing education will be earned by everyone attending. All nurses must have (20) twenty contact hours every two (2) years in order to renew their license.

Featured speaker for August will be Robert Ordenez, MD. His topic will be "Infections - Viral vs. Bacterial." For more information contact W.M. Coverdell, President 828-4565.

Need help out on the road?
1-800-525-5555

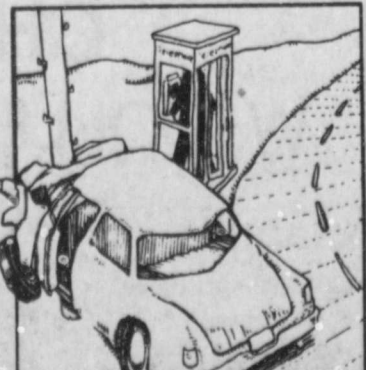

A message from this newspaper and the Texas Department of Public Safety

...New Arrivals...

ENRIQUEZ

Mr. and Mrs. Hector Mario Enriquez Jr. would like to announce the new arrival of their baby girl, Brenda Nichol Enriquez. She was born August 1, 1992 at 1:13 p.m. in Lockney General Hospital.

She weighed 7 lbs. 8 ozs. Grandparents are Mr. and Mrs. Hector Enriquez Sr. of Floydada, Leonardo Gutierrez of El Paso and Selma V. Mendoza of Floydada.

Great-grandparents are Josephina Bursiaga of Floydada and Patricia Mendoza of Odom, Texas.

Great-great-grandmother is Maria Cisneros of Floydada.

REECER

Jeff and Dena Reecer of Lockney are proud to announce the birth of their daughter, Chloe Meredith, on July 15, 1992 in Lockney General Hospital. She was 7 lbs and 6oz. and was born at 6:20 p.m.

Grandparents are C.H. and Rudene Adams of Stephenville and Paul and Zora Reecer of Lockney.

Great-grandparents are Cecil Pack of Stephenville, Ruby Adams of Stephenville, and Clara Reecer of Lockney.

SHAKLEE
983-5246

Have A Great Week!

Dorothy's
Sidewalk Sale
August 7 & 8
Rock Bottom Prices
Great Selection on
Sale Merchandise



1511 West 5th Street, Plainview
Gabriel-Wayland Shopping Center

With the Beginning of School
come in and see our selection of
Sterling Silver Jewelry



Charms
Sport Charms
Charm Rings
Bracelets
Earrings
Chains

Feather Your Nest

304 SW 1st, Lockney 652-2491



Tip Tap Toes
School of Dance
609 Broadway

Registration
August 12, 9-5

Tania Halbleib
Dance Instructor

293-9714
Plainview, TX



Check Us Out For Free.

Bank of America is proud to be in Texas, so we'd like to celebrate. And you're invited. Drop by any Bank of America Texas branch and open a personal checking account. Free. That's right. There will be no monthly fee all the way through September 15, 1993. And you'll get your first order of checks free, too.

While you're there, pick up an application for a BankAmericard® VISA® or MasterCard® credit card. Upon credit approval, you'll get all the benefits of a BankAmericard and you'll pay no annual fee for the first year. And best of all, you'll have the security that comes with being part of the Bank of America family, one of the nation's largest and strongest groups of financial institutions.

Like all good things, this one won't last forever. So, hurry. We're looking forward to welcoming you.

Floydada
217 West California, 983-3725

Bank of America

First standard order of personalized, wallet-style checks are free. Free checking offer applies to monthly service fees only. Overdraft and other account-related service fees still apply. Both offers subject to standard qualifications procedures including all account rules and regulations. For new checking clients only. Offer good through 9/15/93. Bank of America Texas, N.A. Member FDIC.

Class of 1982 gathers for 10 year reunion

FLOYDADA — The weekend was filled with fond memories as the graduates of 1982 gathered for their 10 year reunion recently. The festivities began on Friday night with registration at Lighthouse Electric. Approximately 45 classmates and 25 spouses were greeted at the door by Brenda Hicks Heflin and Hope Hartsell Warren. Name tags with their Senior pictures attached and summary books were handed out as they registered. Special guest for the evening were Fred and Polly Cardinal.

Saturday began with a golf scramble at the Floydada Country Club. The team consisting of Rick and Brenda Heflin, Don Warren, Carlos Rainwater, Terry Westbrook, and Mark McCormick were the winners (by one stroke).

A picnic lunch was enjoyed by class members and their families, which was followed by more golf and swimming. That evening a meal catered by "River

Smiths" of Lubbock and a class picture were the first items on the agenda. The meal was followed by presentation of awards by Hope Hartsell, Warren and Brenda Hicks Heflin.

Awards were: Most Beautiful, Brenda Heflin; Most Handsome, Jim Waller; Most Changed Girl, Karla Williams; Most Changed Boy, Joel Hale; Least Changed Girl, Kelli Ferguson Reker; Least Changed Boy, Kyle Stapleton; Least Hair, Most Successful, and Most Children, Norman Allen; Most Gray Hair, (tie) Rick Heflin and Treva Hambricht Chambers; Most Eligible Boy, Bryant Higginbotham; Most Eligible Girl, Patti Campbell; Traveled the furthest, Monty Williams; and Class Clown, Rande Poage.

The evening continued with everyone gathering to look at school pictures and catching up on friendships began so many years ago.



1982 REUNION—Class members who gathered for the 1982 class 10 year reunion were: (back row, left-right) Jim Waller, Terry Westbrook, Mack McCormick, Todd Beedy, Chris Fulton, Carlos Rainwater, Darrell Gooch, Martin Eastham, Aaron Hendricks; (3rd row, l-r) David Galvan, Lisa Ware Baldwin, LeAnn Evans, Karla Williams, Rande Poage, Deon Zumwalt Cox, Norman Allen, Robert Nixon; (2nd row) Elsa Rodriguez, Sally Barrientos Martinez, Irene Alvarez Ruiz, Drew Ann Johnson, D'Lee Marble Powell, Susan Turner Turley, Eddie Felan, Terry

Pleasant, Triss Coleman Bradley, Rick Heflin, Brenda Hicks Heflin, Tom Ross, Joel Hale, Monty Williams; (front row, l-r) Esmeralda Gonzales Arismendez, Patti Campbell, Dorcas Baker Williams, Delma Gomez Sanders, Ernestina Martinez Johnston, Hope Hartsell Warren, Treva Hambricht Chambers, Karen Pruitt Walton, Kelli Ferguson Reker and Kyle Stapleton. Not pictured, but attending, were: Joel Prock, Sammy Rodriguez and Bryant Higginbotham. Photo by R Photography

Traci Helms certified as consultant

FLOYDADA — After completing a comprehensive training program, Traci Helms of Floydada, has been certified as an independent Image Consultant for BeautiControl Cosmetics, headquartered in Dallas, Texas.

Ms. Helms has been trained to offer BeautiControl's exclusive Total Image Solution which includes: skin condition analysis (featuring patented Skin Sensors) color analysis, and makeup/fashion personality analysis, plus scientifically advanced skin care, color-coded cosmetics, computer-assisted image analysis and the "Instant Image Make-over" Video and Cosmetic Color and Image Planner Set.

BeautiControl Cosmetics has been named by FORBES, BUSINESS WEEK, and INC. magazines as one of the best and fastest growing publicly-held companies in North America. BeautiControl had over 30,000 Image Consultants in the United States and Canada and reported sales in excess of \$58 million at the end of 1991.

For more information about BeautiControl products or services contact Ms. Helms at 983-5642.

Senior Citizens News

By Thelma Jones

FLOYDADA — The monthly covered dish luncheon will be Saturday, Aug. 9. Come be with us. Program starts around 12:30 p.m. A book review will be presented by Francis Puckett.

Mr. and Mrs. Dale Tardy of Lubbock ate supper with his mother and sister, Marie and Lanell Tardy.

Mrs. Jess Glover has had company for several days. Her daughter was here last week.

We have news this morning that Britt is out of the hospital and doing very well; also Clara Mae Hicks. The Belaska's are doing very well and Mrs. Woodrow (Bessie) Wilson is home. I am sure there are others I don't know about.

Lula Teague spent Thursday night with her son, Mr. and Mrs. Riley Teague

at Pampa and returned home Friday afternoon.

Mrs. Opal Earp, Mr. and Mrs. Billy Dale Stringer and Steve and others from down state attended a family reunion at Andrews over the weekend.

Mrs. Flora Fawver of Lubbock was here over the weekend for the Fawver reunion. She was doing well. She reported Mrs. Beulah Dennison and Bill Anderson, her brother, about the same.

Mrs. Alma Dunn spent the weekend in Lubbock and came back by Plainview and visited her brother and wife, Floyd Montgomery. They are doing very well.

Mrs. Valree Turner ate lunch with Mr. and Mrs. Leroy Burns and other relatives Sunday.

Mrs. Gertie Smitherman spent week before last in Galveston visiting her sister.

ORIENTAL PORK BUNDLES

- | | |
|---------------------------------|--|
| Plum Spread* | 1 medium carrot, diced |
| 1/2 cup Kikkoman Stir-Fry Sauce | 1 small onion, diced |
| 1 clove garlic, pressed | 2 ounces fresh mushrooms, coarsely chopped |
| 1/2 pound boneless pork, diced | 6 (8-inch) flour tortillas, warmed |
| Vegetable oil | 3 cups finely shredded lettuce |
| 2 eggs, beaten | |
| 2 stalks celery, diced | |

Prepare Plum Spread; set aside. Combine stir-fry sauce and garlic; coat pork with 1 Tbsp. of mixture and let stand 10 minutes. Meanwhile, heat 1/2 teaspoon oil in hot wok or large skillet over medium-high heat. Pour in eggs and scramble; remove. Heat 1 Tbsp. oil in same pan. Add pork and stir-fry 3 minutes; remove. Heat 1 Tbsp. oil. Add next 4 ingredients; stir-fry 4 minutes. Return eggs, pork and stir-fry mixture; cook, stirring, until meat and vegetables are coated with sauce. Spread 1 Tbsp. Plum Spread on each tortilla; top with desired amount of lettuce and pork mixture and wrap to enclose. Makes 4 to 6 servings.

* Plum Spread: Combine 1/4 cup plum jam, 2 Tbsp. Kikkoman Stir-Fry Sauce and 1/2 teaspoon distilled white vinegar in small saucepan. Cook, stirring, over medium-high heat until mixture boils and is smooth.

LOCKNEY CO-OP to offer \$5,000.00 REWARD

for information leading to the arrest and conviction of the person or persons stealing wheat from Lockney Co-op between Spring of 1990 until January 1991.

Whirlwind Sams meet at Lighthouse Electric

FLOYDADA — The Whirlwind Sams met at Lighthouse Electric on Monday evening, August 3, at 7 p.m. Wayne Russell brought the invocation. Boone Adams, president, recognized those with birthdays and anniversaries in August.

Sue Fuller takes position at FNB Branch

Sue Fuller began her work as the new teller at the Floydada branch of Lockney's First National Bank, on July 8.

Born in Sweetwater, Sue moved to Floydada in 1965. She was previously employed at Caprock Hospital for one year before its closure. Besides her work at Lockney's First National, Sue also works as a part-time bookkeeper for Stephen Becker.

She has been married to Gary Fuller for 12 years, and has three children from a previous marriage. Her twin sons, Scott Weaver and Stephen Weaver, live in San Antonio and Midland, respectively. A daughter, Teresa Weaver Evans lives in Arlington and attends the University of Texas at Arlington Law School.

Gary also has twin daughters, Amy and Angie, ages 21 years, who attend Texas Tech.

The Fullers also have one eleven month old grandson, Blake, and are members of Victory Baptist Church.

After the wagonmaster's report on future campouts, refreshments were served by Blanton and Ruby Hartsell, Robert and Batty McPherson, and Rufus and Ruth Lusk.

In the absence of the program chairman, Bill Reuerbacher, Harold Reese introduced Dr. Charles Craig, who brought a very interesting program on Thailand. He reminded the group that Thailand, once called Siam, is the main Southeast Asia ally of the United States. Even though the country is about the size of Texas, forty four million people live there. After telling the group other very interesting facts about Thailand, Dr. Craig showed slides of Bangkok, the capitol city, and of the northern, mountainous part of the country.

In the business meeting following the program the following new officers were elected for 1993: President, J.W. Gilbreath; 1st Vice President, Harold Reese; 2nd Vice President, John Lyles; Wagonmaster, Kenneth Willis; Secretary, Betty Gilbreath; Treasurer, Jean Kendrick.

Thirty one members were present and six guests: Jenny Gaunt, Alice Baker, Dr. Craig, 2 granddaughters of the McPhersons, and a grandson of the Hartshells. The door prize was won by Kenneth and Barbara Willis.

Buckle Up!

Texas Coalition for Safety Belts



THE BOTTOM LINE: "Retailers favor newspapers"

Public Notice

Southwestern Bell Telephone Company is asking the Public Utility Commission of Texas (PUC) for approval to offer a new optional service called Remote Access to Call Forwarding (RACF) on a permanent basis beginning September 7, 1992.

RACF is an optional service that is intended for use by residence and business customers. RACF permits a customer who subscribes to the optional service Call Forwarding to activate, deactivate or change the Call Forwarding destination from a location other than the customer's premises. In order for RACF to function, it must be accessed from a push-button telephone.

The proposed monthly rate for RACF for residence customers is \$1.00, and the proposed monthly rate for business customers is \$2.75. These rates are in addition to the rates for basic local exchange service and regular Call Forwarding. (The monthly rates for Call Forwarding are \$2.10 for residence customers and \$2.65 for business customers.)

RACF is expected to generate first-year revenues of approximately \$643,000.

Persons who wish to comment on this application, which has been assigned Tariff Control Number 11316, should notify the PUC by August 28, 1992. Requests for further information should be mailed to the Public Utility Commission of Texas, 7800 Shoal Creek Boulevard, Suite 400N, Austin, Texas 78757, or you may call the PUC Public Information Office at (512) 458-0256 or (512) 458-0221, teletypewriter for the deaf.



Southwestern Bell Telephone



The Floydada Branch of the First National Bank in Lockney

welcomes their new teller Sue Fuller.

Everyone is invited to come by and visit with her.



FLOYDADA BRANCH

Member F.D.I.C.

105 S. Wall, Floydada, Texas 806-983-5116



FIRST NATIONAL BANK IN LOCKNEY

201 N. Main, Lockney, Texas 806-652-3355

BACK IN CONTROL

HOW TO GET YOUR CHILDREN TO BEHAVE

Positive Procedures for Raising Children

Parenting Seminar

Presented by Don Lacy

20 years experience in classroom, BS & MEd degrees, 30 years experience working with young in church settings, father of 3

How many of you would like for your child to do what you tell them the first time they are told?

How would you like to never have an argument with your child again?

Please join us

CHURCH OF CHRIST

W. COLLEGE & 3RD - LOCKNEY, TEXAS

AUGUST 15 & 16

Saturday - 8:00 p.m.

Sunday 10:30 a.m. & 2:00 p.m.

Father Ricardo Salditos to pastor St. Mary Magdalen Church

Floydada's St. Mary Magdalen Church has welcomed a new priest into their church. Father Ricardo Salditos began his work with the church, July 1.

Keeping a busy schedule, Father Ricardo also ministers to Catholic churches in Matador and Paducah. "I travel to Paducah once a week and then to their Sunday morning service at 8:00 a.m.," said Father Ricardo. "I also go to Matador twice a week and to their Sunday service at 9:45 a.m. I also give Floydada's morning mass at 11:30 a.m. on Sundays.

"Including meetings in Lubbock and other errands, I put 1500 miles on my car in 18 days."

Born in the Philippines, in Oriental, Mindoro, Father Ricardo comes from a large family of four boys and two girls. His two younger brothers also became priests.

Father Ricardo was ordained November 5, 1980. He was asked to come to British Columbia, Canada, in July '88, because of a shortage of priests. He served as an associate for eight months

and then for another eight months as a pastor.

"I did not like the winters in Canada," said Father Ricardo. "It was too cold. The weather here suits me much better, but I sure miss the saltwater fishing that I did all the time in the Philippines

From Canada, Father Ricardo moved to Lubbock and pastored the Christ The King Cathedral for two years, before his move to Floydada.

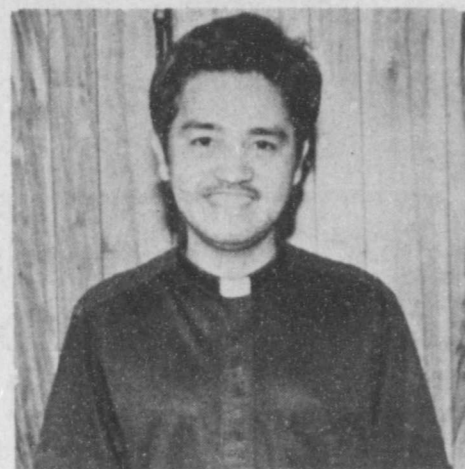

FATHER RICARDO SALDITOS

Couple to speak of missionary work in Russian Ukraine

Ralph and Betty Thomas will be speaking at the First United Methodist Church in Lockney Sunday, August 9, at both the Sunday School hour at 9:00 a.m. and the Worship Service at 10:00 a.m.

They have spent the past year as Missionaries in Nikolaev, in the Ukraine in Russia. They will be returning there at the end of August for another year. The Thomas' are members of the Presbyterian Church, but are serving in Russia under the Auspices of Inter Varsity Christian Fellowship based in Madison, Wis.

Ralph wrote a curriculum for an American Culture course and was a professor at Nikolaev Pedagogical In-

stitute. He was a guest lecturer at Public School 22, Ship building Institute and Teacher Training Institute.

He also preached at a Baptist Church in Nikolaev, with Betty led Bible studies, and led a team of those American students in establishing Christian student fellowship.

In addition to leading Bible studies, Betty spoke at local schools, mostly to teachers, and made their flat available for as many as eight small Bible study groups as week.

Ralph and Betty formerly resided in Montesano, Washington where Ralph practiced law for 21 years. They have four children and three grandchildren.

Betty is the former Betty Brotherton of Littlefield.

Pentecostes Church hosts Vacation Bible School

The Iglesia del Rey Jesus Pentecostes Church at 404 S.E. 6th Street in Lockney will hold their Vacation Bible School from 9:00 a.m. to 12:00 noon, August 5-8.

The award service will be at 7:00 p.m.

on Saturday. There will be refreshments for the visitors after the service.

If your kids need to be picked up, call Soyla Reyna at 652-2143.

Have a good week!

"Newspaper-delivered (inserts) circulars are read in more detail, and more frequently than either door-to-door or mail circulars.....Most respondents consider the local newspaper as the 'marketplace' where they can browse."

Research by Urban & Associates (interview of 7358 readers)

Come Join Our Party

at C I R C L E
D O T E

August 11 at 6:30 p.m.



Groups of two or more welcome. Reservations need to be made by Saturday, August 8.

(Tour, Meal, Entertainment, Fellowship)

(Normally only groups of 20 or more are accepted. Those who do not have a large group, we can always include you in a larger group)

Call for prices and reservations

983-3639



AIKEN BAPTIST CHURCH

Clay Burdette, Pastor
Sunday School 10:00 a.m.
Morning Worship 11:00 a.m.
Evening Worship 6:00 p.m.
Wednesday:
Bible Study 7:30 p.m.

APOSENTO ALTO DE PENTECOSTAL

203 SE 2nd & College
Lockney 652-2204
Chon Sepulveda, Pastor
Wednesday Evening ... 7:30 p.m.
Sunday School 10:00 a.m.
Sunday Worship 5:00 p.m.

BIBLE BAPTIST CHURCH

Floydada
Bob Chapman
Sunday:
Sunday School 10:00 a.m.
Morning Worship 10:45 a.m.
Prayer Meeting 6:00 p.m.
Evening Service 6:30 p.m.
Wednesday:
Evening Services 7:30 p.m.

CALVARY BAPTIST CHURCH

Floydada
Claude Porter, Pastor
Sunday School 9:45 a.m.
Morning Worship 11:00 a.m.
Bible Study 6:00 p.m.
Evening Worship 6:00 p.m.
Wednesday Evening ... 7:00 p.m.

CARR'S CHAPEL

Service Every Sunday:
Morning Worship ... 9:30 a.m.
Sunday School 10:30 a.m.
No Evening Services

CITY PARK CHURCH OF CHRIST

Floydada
Gene McCarty, Minister
Sunday:
Bible Study 9:30 a.m.
Morning Worship. 10:30 a.m.
Evening Worship ... 6:00 p.m.
Wednesday:
Bible Study 7:30 p.m.

EVANS CHAPEL BAPTIST CHURCH

Rev. Sammy Hollaway
Sunday School 10:00 a.m.
Morning Worship 11:00 a.m.
Afternoon Worship ... 2:00 p.m.
Training Union 6:00 p.m.
Evening Worship 7:00 p.m.
Wednesday:
Prayer Meeting 7:00 p.m.

FIRST ASSEMBLY OF GOD CHURCH

Floydada
G.A. VanHoose, Pastor
Sunday School 9:45 a.m.
Morning Worship 10:50 a.m.
Sunday Evening
Evangelistic 6:00 p.m.
Wednesday:
Night Service 7:30 p.m.

FIRST BAPTIST CHURCH

Floydada
Rev. Howell E. Farnsworth Jr.
Sunday:
Sunday School 9:45 a.m.
Morning Worship. 11:00 a.m.
Adult Church
Training 6:00 p.m.
R.A.'s, G.A.'s,
Mission Friends .. 6:00 p.m.
Evening Worship ... 7:00 p.m.
Wednesday:
Evening Meal 6:00 p.m.
Acteens 6:00 p.m.
Prayer Meeting 7:00 p.m.
Youth Bible Study ... 7:00 p.m.

CHURCH DIRECTORY

FIRST BAPTIST CHURCH

Lockney
Harold Abney, Pastor
Greg Blair, Youth Minister
Sunday School 9:45 a.m.
Morning Worship 10:45 a.m.
R.A.'s 4:30 p.m.
G.A.'s, 2nd & 4th Wed. 3:15 p.m.
Discipleship Training . 5:00 p.m.
Evening Worship 7:00 p.m.
Wednesday:
Prayer Meeting 6:30 p.m.
Youth Bible Study .. 6:30 p.m.
(Jr. High & High School)
Kids of The King
Children's Choir ... 6:30 p.m.
Adult Choir 7:30 p.m.
Saturday:
Men's Prayer Meet .. 7:30 p.m.
1st and 3rd Mondays:
Baptist Women 3:00 p.m.

FIRST CHRISTIAN CHURCH

Rev. Robin Hoover
Sunday School 9:45 a.m.
Sunday Worship 11:00 a.m.
First United Methodist Church
Floydada
Bill Wright, Pastor
Sunday School 9:45 a.m.
Morning Worship 11:00 a.m.
Youth Fellowship 5:00 p.m.
Evening Worship 6:00 p.m.

FIRST UNITED METHODIST CHURCH

Lockney
Sunday School 9:45 a.m.
Worship Service 10:50 a.m.
UMY 5:00 p.m.
Evening Worship 6:00 p.m.
United Methodist Women, Hill Circle, 3rd Tuesday . 9:30 a.m.
Ruth Wesley Circle, 2nd and 4th Mondays 10:30 a.m.

FRIENDSHIP CHAPEL CME

Floydada
Rev. James Jenkins
Sunday 9:45 a.m.
Morning Service 11:00 a.m.
Wednesday:
Bible Study 8:00 p.m.

GRACE FELLOWSHIP CHURCH

211 N. Main, Lockney
Interdenominational Church
Rev. Ted Samples, Pastor
Sunday School 9:45 a.m.
Morning Worship 11:00 a.m.
Wednesday Service ... 7:00 p.m.

GRANT CHAPEL CHURCH OF GOD IN CHRIST

John Williams, Pastor
Sunday School 10:00 a.m.
Monday Worship 11:00 a.m.
Evening Service 7:30 p.m.
Tuesday:
Prayer Service 8:00 p.m.
Wednesday Service ... 7:30 p.m.

IGLESIA DEL REY JESUS

404 E. 6th St., Lockney
Lupe Banda, Pastor
Sunday School 10:00 a.m.
Evening Service 6:00 p.m.
Tuesday:
Youth Service 7:30 p.m.

MAIN STREET CHURCH OF CHRIST

Lockney
Ed Hull, Minister
Bible Study 9:30 a.m.
Morning Worship 10:30 a.m.
Evening Worship 6:00 p.m.
Wednesday:
Ladies Bible Class... 9:30 a.m.
Bible Study 7:30 p.m.

MT. ZION BAPTIST CHURCH

Floydada
Rev. Ralph Jackson
Sunday School 10:00 a.m.
Morning Worship 11:00 a.m.
BTU 6:00 p.m.
Evening Worship 7:00 p.m.
Wednesday:
Mid-Week Prayer .. 7:00 p.m.
Thursday:
Bible Study 7:00 p.m.

NEW SALEM PRIMITIVE BAPTIST CHURCH

Floydada
Jim Jackson, Pastor
Sunday: Congregational
Singing 10:30 a.m.
Morning Worship 11:00 a.m.
Evening Worship 6:00 p.m.

PRIMER IGLESIA BAPTISTA

Rev. Pedro Reyes
Sunday School 9:45 a.m.
Morning Service 11:00 a.m.
Training Union 6:00 p.m.
Evening Worship 6:00 p.m.
Wednesday Service ... 7:30 p.m.

SAN JOSE CATHOLIC CHURCH

Lockney
Monsignor Jack Gist
Wednesday:
Communion Ser 8:00 p.m.
Saturday Vigil:
Mass of Sunday ... 7:30 p.m.
Sunday Mass 12:30 p.m.

SOUTH PLAINS BAPTIST CHURCH

Ernest Stewart, Pastor
Sunday School 10:00 a.m.
Morning Worship 11:00 a.m.

SPANISH ASSEMBLY OF GOD TEMPLO GETSEMANI

308 Mississippi
Samuel Rodriguez, Pastor
Sunday School 10:00 a.m.
Morning Worship 11:00 a.m.
Evening Evangelistic Service 6:00 p.m.
Wednesday:
Family Night 7:30 p.m.

SPANISH BAPTIST MISSION

Floydada
Rev. Lupe Rando
Sunday School 9:45 a.m.
Morning Worship 10:55 a.m.
Evening Worship 6:00 p.m.
Wednesday Evening ... 7:00 p.m.
1st Wed. Organization Night

ST. MARY MAGDALEN CATHOLIC CHURCH

Floydada
Father Ricardo Salditos
Sunday Mass 11:30 a.m.
Weekday Masses 7:30 p.m.
(Tuesday, Thursday, Saturday)
Office & Rectory Phone:
983-5878

TEMPLO BAUTISTA SALEM

Lockney
Israel Tapia, Pastor
Sunday School 9:45 a.m.
Worship Service 11:00 a.m.
Christian Training ... 5:00 p.m.
Evening Worship 6:00 p.m.
Wednesday:
Prayer Meeting 7:30 p.m.

TEMPLO BETHEL SPANISH

ASSEMBLY OF GOD
Washington and 1st St.
Lockney 652-2181
Gabriel W. Ortiz, Pastor
Olga L. Martinez,
Youth Pastor
Sunday School 9:45 a.m.
Morning Worship 11:00 a.m.
Evening Worship 5:00 p.m.
Wednesday Service ... 7:30 p.m.

TEMPLO NUEVA VIDA

Rev. Herman Martinez
308 W. Tennessee
Sunday School 10:00 a.m.
Sunday Prayer Service.. 2:00 p.m.
Evening Worship 5:00 p.m.
Tuesday:
Evening Service 7:30 p.m.
Thursday Service 7:30 p.m.

TRINITY CHURCH

Floydada
Interdenominational Church
Rickey Lawrence, Pastor
Sunday School 9:45 a.m.
Morning Worship 11:00 a.m.
Sunday Evening 6:00 p.m.
Wednesday: Prayer ... 7:30 p.m.

LUTHERAN CHURCH

Providence Community
Gary Kleypas, Pastor
Sunday School &
Adult Bible Class.. 10:00 a.m.
Worship Service ... 11:00 a.m.

VICTORY BAPTIST CHURCH

Bro. B.G. Hill, Pastor
Sunday School 10:00 a.m.
Morning Worship 11:00 a.m.
Evening Worship 7:00 p.m.
Wednesday Service ... 7:00 p.m.

WEST COLLEGE CHURCH OF CHRIST

West College & Third, Lockney
Frank Duckworth, Evangelist
Morning Worship ... 10:30 a.m.
Evening Worship 6:00 p.m.
Wednesday Service ... 8:00 p.m.

WEST SIDE CHURCH OF CHRIST

Floydada 983-3548
Sunday Worship 10:30 a.m.
Sunday Evening 6:00 p.m.
Wednesday 7:00 p.m.

Church Directory
Published Through The
Courtesy of The
Following Businesses:

City Auto
201 E. Missouri - Floydada
983-3767

Goen & Goen Insurance
102 E. California 983-3524

Moore-Rose-White Funeral Home
329 W. Calif., Floydada, 983-2525
402 S. Main, Lockney, 652-2211

Producers
Dougherty - 983-3020
301 E. Missouri - Floydada
983-2821

Barwise Gin
Barwise Community
983-2737

Clark Pharmacy
320 N. Main - Lockney
652-3353

Lighthouse Electric Coop
Matador Hwy.-Floydada-983-2184

Oden Chevrolet-Olds
221 S. Main - Floydada - 983-3787

Schacht Flowers, Jewelry & Gifts
112 W. Poplar, Lockney, 652-2385

Brown's Dept. Store
106 N. Main - Lockney - 652-3831

Davis Lumber
102 E. Shurbet - Lockney
652-3385

Lockney Co-op Gin
West of City - Lockney - 652-3377

Pay-n-Save
210 N. Main - Lockney
652-2293

Thompson Pharmacy
200 S. Main, Floydada, 983-5111

Cargill Hybrid Seeds
652-3339, Aiken

Garcia's OK Tire Store
308 S. Main - Floydada - 983-3370

Lockney Ins. Agency
105 N. Main - Lockney - 652-3347

Plains Electric Co.
106 S. Main - Lockney - 652-2133

Wilson Aerial Spraying
Lockney - 652-2719



READING CLUB PARTICIPANTS -- Among the county youngsters participating in the Summer Reading Club at the Floyd County Library in Floydada were: (front row, left to right) David Vasquez, Laura Miller, Janna Szydoski, Ruth Vasquez, Joel Szydoski, Amanda Hadderton, Grant Keller, Derrick Griggs, Matthew Miller;

(middle row) Sean Holster, Erika Miller, Rachel Miller, Sherri Brown, Corina Nance, Alex Hadderton, Scot Holster, Nick Hadderton, Michael King; (back row, standing) 4-H volunteers Charla Yeary, Mark Terrell and Allen Martin.

-- Staff Photo

Whirlwinds open two-a-day drills on Monday, August 10

By Bill Gray

The Floydada Whirlwinds will commence two-a-day workouts on Monday, August 10, as they prepare for the 1992 football campaign. Expectations are running high around the Floydada camp this year, with the Whirlwinds picked at the top of District 2-3A in virtually all the pro-season polls. The Whirlwinds first scrimmage against outside competition is on August 21, at Post. On August 28, Floydada will host the Lubbock Cooper Pirates in a controlled scrimmage. The Floydada Booster Club will hold its annual "Meet the Whirlwinds" and watermelon feed on Saturday, August 15. The season opener is at Lockney on September 4, as the Whirlwinds and Longhorns continue one of the oldest grid rivalries in Texas school-boy football.

Watch for a team profile of the Whirlwinds in the August 13 issue of the Hesperian-Beacon, followed by Bill

Gray's Pre-Season Predictions in the August 20 edition.

Floydada Athletic Director/Head Coach Dean Bates announces the following schedule for two-a-day drills:

- 9:00 a.m. & 6:00 p.m. (Monday-Thursday): Varsity and JV
- 2:00 p.m. (Monday-Thursday): 9th Grade
- 9:00 a.m. & 6:00 p.m. (Fridays): Varsity, JV, & 9th Grade
- 9:00 a.m. & 6:00 p.m. (Fridays): Varsity, JV & 9th Grade

—IMPORTANT—

Saturday, August 8: 7th and 9th grade football physicals. Leave the Field House at 11:30 a.m., wear shorts and T-shirts. Anyone that had an injury requiring medical attention last season is also required to have a physical examination.

Thursday, August 6: All 9-12 graders are to pick up shoes, socks, T-shirts, etc. Junior High football squads (7th and 8th grades) will be issued equipment the first day of school.

Floydada ISD sets registration and dates for athlete physicals

Floydada schools have announced dates for students' registrations and dates and times for athletes to report for required physicals before the 1992-93 school year. The first day of school will be Thursday, August 20.

HIGH SCHOOL PRE-REGISTRATION PACKETS

Floydada High School students may begin to pick up their pre-registration packets the week of Aug. 10 between the hours of 8:00 a.m. and 3:00 p.m. Students should have pre-registration materials completed before registration day on Aug. 18.

Registration for high school students on Tuesday, Aug. 18, will be as follows:

- Seniors, 9:00-9:45 a.m.
- Juniors, 10:00-10:45 a.m.
- Sophomores, 11:00 a.m.-12:00 noon
- Freshmen, 1:30-2:30 p.m.
- 11th and 12th grade football players, 2:30-3:00 p.m.

R.C. ANDREWS REGISTRATION

Registration for ALL students who will be attending R.C. Andrews Elementary will be Tuesday, Aug. 18, from 9:00 a.m. to 12:00 noon.

ATHLETIC BOYS PHYSICALS

All 7th grade and 9th grade boys, who will be in athletics during the 1992-93 school year, and any athlete who had any kind of athletic injury that required medical attention during the past year, should report to the high school field house on Saturday, Aug. 8, for physicals.

The buses will leave at 11:30 a.m. for Lubbock. There is no charge.

ATHLETIC GIRLS PHYSICALS

All athletic girls entering the 7th and 9th grade and anyone who has seen a doctor for an injury in the past 12 months needs to meet at the high school gym on Aug. 17 at 9:00 a.m.

At that time, athletes will be measured in height and weight. They will then leave by bus at 3:30 p.m. to travel to Hale Center for physicals.

If any athlete cannot be present on this date, they will be expected to have their physicals on the first day of school.

Floyd County Library hosts summer reading club

FLOYDADA — The final session of the 1992 Summer Reading Club was held on July 29 at the Floyd County Library. Sponsored by Dairy Queen and the Texas State Library, the club is an incentive program to encourage children to spend time reading during the summer months.

Children received a coupon for a free treat from the Dairy Queen for each 5 hours spent reading, and Reading Club certificates were awarded to those reading at least 10 hours. This year there were fifteen participants who received certificates, representing a total of 245 hours of reading.

The top five readers this year were Erika Miller, Laura Miller, Rachel Miller, Derrick Griggs, and Sherri Brown, who each received a Reading Club poster.

Programs were offered for both pre-school and elementary age children each Wednesday morning during the month of July. This year's presenters were Melissa Long and her energetic and creative group of 4-H members, Misty Bertrand, Casey Mathis, Stacey Lloyd, Mandy Hunter, Cassidy Mallett, Charla Yeary, Allen Martin, and Mark Terrell.

Various programs included storytelling, crafts, films, games and even cooking class at the last session. The

final session also featured a playful special guest, "Ferret Fawcett", brought by owner Mark Terrell.

The Floyd County Library congratulates all those Reading Club members who earned their certificates, and sends

special thanks to all those people (and critters) who helped make the 1992 Summer Reading Club so successful.

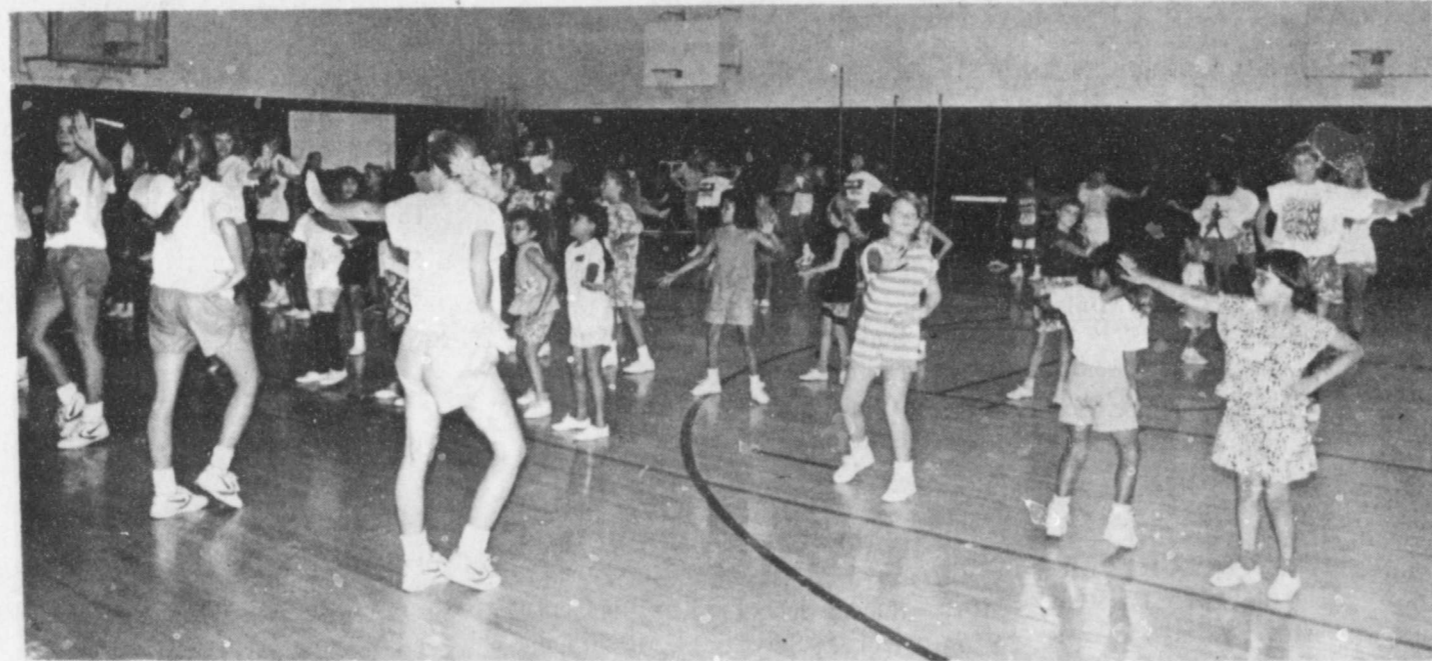

CHEERLEADER CAMP -- The FHS Cheerleaders held a summer camp for the little ladies of the community. They met each day for a week to learn and practice the skills of cheerleading. Besides the work, the girls had the opportunity to have a lot of fun and fellowship with their friends and classmates.

-- Staff Photo

R. C. Andrews Elementary School Supply List

- FOURTH GRADE**
2 spirals - 100 pages
10 folders with brads and pockets

- Several No. 2 pencils (no mechanical lead pencils or pens)
2 large boxes of Kleenex
Notebook paper (No College Rule)
3 ring binder
1 zipper pouch
Scissors
Glue
Crayons (16 count)
Map colors
1 spiral for Health

- 3 ring binder
Red pen or pencil
1 spiral for Health

- SIXTH GRADE**
3 spirals
1 folder with pockets
2 plastic 3 ring binders
Map colors
Markers
Scissors
Glue
Notebook paper (No College Rule)
Pens - black or blue
#2 pencils
Crayons
1 spiral for Health

- FIFTH GRADE**
4 spirals
5 folders with pockets
Notebook paper (No College Rule)
School box or pouch
#2 pencils - eraser
Blue or black ball point pen
Scissors
Glue
Crayons
Map colors
Large box Kleenex

- THIRD GRADE**
1 loose leaf notebook
1 pkg. of notebook paper - NO COLLEGE RULE
1 pair of scissors/sharp point
1 bottle of white glue - NO COLORED GLUE
1 ruler - centimeters and inches
2 red pens
2 #2 lead pencils
1 box of crayons - 24 count
1 large box of Kleenex
1 school box
3 spiral notebooks
1 box of map colors
NO MARKERS PLEASE

A. B. Duncan School Supply List

- KINDERGARTEN**
1 box of crayons
1 pair of scissors
1 bottle of glue
1 pkg. of pencils
1 spiral notebook
2 pocket folders
1 supply box
1 nap mat
1 box of Kleenex

- 1 bottle of glue or glue stick
1 pair of scissors
1 pkg. of markers
3 spiral notebooks - wide rule with 70 pages
1 ruler
1 box of crayons
1 small school box
NO NOTEBOOKS

- FIRST GRADE**
1 pair of scissors
1 bottle of glue
1 box of crayons - 24 count
1 pkg. of #2 lead pencils
2 pkgs. of wide ruled notebook paper - NO NOTEBOOKS
1 spiral notebook
2 boxes of Kleenex
2 double pocket folders
1 school box

- SECOND GRADE**
2 pkgs. of wide-ruled notebook paper
1 pkg. of #2 lead pencils

RIDE THE SLIDE



1001 West 5th
Plainview, TX 79072
(806) 293-7902

We have something for everyone!

*Waterslides * Activity Pools * Food
* Miniature Golf * Arcade * Picnic Area

A perfect place for your birthday party!

OPEN DAILY Monday -Thursday: 11 a.m. to 11 p.m.
Friday & Saturday: 11 a.m. to Midnight
Sunday: 2 p.m. to 11 p.m.

APPLE MATURING DATES: 1992

12 July	Earliblaze
16 July	Akane
28 July	Gala
10 August	Ozark Gold
12 August	Jonathan
15 August	Jonagold
18 August	Lurared
22 August	Melrose
22 August	Holly
1 September	Red Delicious
5 September	Empire
15 September	Golden Delicious
22 September	Winesap
27 September	Rome
27 September	Granny Smith

Open Daily 9:00 a.m. to 7:00 p.m.
(A variety can be expected to be available for about 3 weeks after first picking)

HI PLAINS ORCHARDS

4 Miles east of Idalou on US 62-82
For additional information:
Phone 806-777-2074

New Elementary Students

Beginning August 7, the A.B. Duncan School office will be open at 8:00 a.m. for registration for kids who have recently moved into the school district. Please bring shot records, birth certificate, and social security number. If you were previously a student at Duncan you do not need to register.



TICKETS FOR

"God's Country"
Crosby County's Outdoor Musical
July 30, 31, Aug. 1 & Aug 6, 7, 8

Call 1-675-2906

Public Notice

Southwestern Bell Telephone Company is asking the Public Utility Commission of Texas (PUC) for approval to begin charging \$3.00 per bill, for duplicate paper copies of a customer's bill up to 15 pages. If the customer's bill exceeds 15 pages, an additional five cents per page will apply. If the customer's bill is lost or mutilated for reasons other than negligence by the customer, no charge for a duplicate copy will apply if a customer notifies Southwestern Bell within 60 days of the billing date. The effective date of this application is December 4, 1992.

If approved by the PUC, this application will increase the Company's annual revenues by \$835,000, which is an increase of approximately two one-hundredths of 1 percent (.02 percent) in the Company's adjusted revenue for the 12-month period ending December 31, 1991. The application could affect all of the Company's approximately 4.6 million residence customers and all of its approximately 575,000 business customers should they choose to request duplicate copies of their bills.

Persons who wish to intervene or otherwise participate in these proceedings should notify the PUC as soon as possible. The deadline to intervene is August 7, 1992. A request to intervene, participate, or for further information should be mailed to the Public Utility Commission of Texas at 7800 Shoal Creek Blvd., Suite 400N, Austin, Texas 78757. Further information may also be obtained by calling the PUC Public Information Office at (512) 458-0256 or (512) 458-0221 teletypewriter for the deaf.

This matter has been assigned Docket No. 11223.



Southwestern Bell Telephone

Lockney School Supply List



CHEER, CHEER, CHEEROBICS--The Lockney Varsity Cheerleaders lead "cheerobics" on the final day of their Little Cheerleaders Clinic. It was a three day event where the Little Cheerleaders learned cheers, chants, jumps, and a dance. The Clinic was concluded with a pep-rally and an awards assembly. Staff Photo

EARLY CHILDHOOD

- School box
- Crayons (8 count)
- Glue (small)
- Scissors (plastic safety)
- Kleenex (175 count)
- Napkins
- Styrofoam cups (small package)
- Large safety pins (package)
- Kindermat (small blanket/pillow for napping)
- PUT NAME ON ALL SUPPLIES

PRE-KINDERGARTEN

- School box
- Crayons (8 count)
- Glue (small)
- Scissors (plastic safety)
- Kleenex (175 count)
- Napkins
- Styrofoam cups (small package)
- Safety pins (large package)
- Kindermat & pillow (small pillow, for napping)
- Blanket (small, for napping)
- PUT NAME ON ALL SUPPLIES

KINDERGARTEN

- Crayons (8 count only, 2 boxes)
- Crayola brand recommended
- Glue (4 oz., 2 bottles, Elmer's school glue) no 8 oz. bottles
- Scissors (Fiskars Children scissors, if possible)
- Pencils (#2, no jumbo)
- School box
- Folder (with pockets)
- Kindermat
- Blanket & pillow (both small)
- Kleenex (175 count)
- Napkins (140 count)
- Styrofoam cups (1 pkg.)
- Safety Pins (1 pkg.)
- Watercolors paints (1 pkg.)
- NO TABLETS OR PAPER REQUIRED
- PUT NAME ON ALL SUPPLIES

FIRST GRADE

- Writing Tablet (Aladdin #2214, Mead, D'Nealian ruled)
- Glue (4 oz. Elmer's)
- Pencils (#2, 2 or more)
- Scissors
- Crayons (16 count)
- School box
- Coloring book
- Kleenex (2 large boxes)
- Watercolors
- Play dough (1 container, any color)
- Eraser (1, large)
- Folders (3 with pockets)
- Scribble pad (1)
- Spiral Notebooks (2)
- PUT NAME ON ALL SUPPLIES

SECOND GRADE

- Writing Tablet (Aladdin #2114, or Mead, D'Nealian ruled)
- Spiral Notebooks (3, single subject, 70 count)
- Pencils (#2, at least 2)
- Glue (Elmer's, 8 oz.)
- Crayolas (16 count)
- Scissors
- Kleenex (2 large boxes)
- School box
- Zipper pouch

- Folders (2 with pocket)
- Markers (water base)
- Watercolors

THIRD GRADE

- Notebook paper
- Notebook (ring binder)
- Pencils (#2, no mechanical or pens)
- Ruler (with inches and centimeters)
- Glue (4 oz.)
- Spiral notebook (1)
- Kleenex (2 large boxes)
- Folders (2 with pockets)
- Scissors (with sharp point)
- Crayons
- Zipper pouch (for pencils, etc.)

FOURTH GRADE

- Notebook
- Large zipper pouch
- Notebook paper (wide ruled)
- Crayons (or map colors)
- Scissors
- Glue (1, 4 oz. bottle or 2 glue sticks)
- Kleenex (1 large box)
- Pencils (#2, no mechanical pencils)
- Spiral notebooks (2)
- Folders (2, with pockets and brads)
- Marker (1, black felt tip)
- Spiral (1, with music ruled staff paper)
- Flutophone (1, found at music stores)
- Ruler (1)

FIFTH GRADE

- Notebook
- Large zipper pouch
- Notebook paper (wide ruled)
- Crayons (or map colors)
- Scissors
- Glue (1, 4 oz. bottle or 2 glue sticks)
- Kleenex (1 large box)
- Pencils (#2, no mechanical pencils)
- Spiral notebooks (2)
- Folders (2, with pockets and brads)
- Marker (1, black felt tip)
- Ruler (1)

1992-93 Lockney ISD School Calendar

School bells will ring in Lockney on Tuesday, August 18 and students will report to classes in their respective buildings at 8:30 a.m.

Following is the Lockney Independent School District calendar for the 1992-93 school year:

- August 17 - Teachers Work Day
- August 18 - First day of school
 - First day of the first semester
 - First day of the first six weeks grading period
- September 7 - Labor Day holiday
- September 23, 24, 25 - Comp Day
- September 25 - End of the first six weeks grading period
- September 28 - Beginning of the second six weeks grading period
- October 12 - Comp Day
- November 6 - End of second six weeks
- November 9 - Beginning of third six weeks
- November 11 - Visitation Day
- November 25, 26, 27 - Thanksgiving Holiday
- December 18 - End of third six weeks; end of first semester
- December 21 - January 4 - Christmas, New Years Holidays
- January 4 - Teachers workday
- January 5 - Classes begin
 - Beginning of fourth six weeks and second semester
- January 25 - Snow Date
- February 9 - End of fourth six weeks
- February 12 - Beginning of fifth six weeks
- March 15-19 - Spring Break
- April 9 - End of fifth six weeks; Snow Date
- April 12 - Beginning of sixth six weeks
- April 12-16 - NAPT testing Days
- May 4,5,6 - TAAS testing days
- May 23 - Baccalaureate
- May 26 - End of sixth six weeks and second semester
- May 27 - Teachers Workday
- May 28 - Graduation

Lockney Schedules Posted

Times have been set at Lockney High School for students to check their class schedules:

- Seniors - Monday morning, August 10
- Juniors - Monday afternoon, August 10
- Sophomores - Tuesday morning, August 11
- Freshmen - Tuesday afternoon, August 11

James Poole, principal at LHS ask that new students who have moved into the district to come to the office at high school on either Monday or Tuesday to register.

PHYSICALS

Boys athletic physicals will be given at the Lockney fieldhouse on Friday, August 7 at 5:30 p.m. for grades 7-12.

Girls athletic physicals will be given at the Lockney High School gym on Friday, August 14, at 5:30 p.m. All girls in the 7 - 12 grades need to be at the gym at 5:00 p.m. for a meeting.

FmHA guaranteed housing loans are available now

Neal Sox Johnson, State Director of the Farmers Home Administration in Texas, is pleased to announce that it is now accepting applications from approved lenders such as banks, savings and loans, and Federal Land Banks for Guaranteed Single-Family Housing Loans.

Guaranteed Single-Family Housing Loans are loans whose funding is backed by the support of the FmHA, the lending agency of the United States Department of Agriculture (USDA). They offer opportunities for home ownership to families of moderate and low income who otherwise are unable to afford a conventional loan or credit elsewhere.

Guaranteed Loans may furthermore be made for up to 100% of the value of a property, and income is considered as a factor when establishing monthly payments.

For further information and a list of approved lenders, please contact Becky V. Rainer at 104 E. California, Floydada, Texas 79235, or call (806) 983-2430. They will be happy to assist you with your home ownership needs.

Farmers Home Administration, as an Equal Opportunity Lender, makes loans or grants to individuals or groups and guarantees to approved lenders without regard to race, creed, or ethnic origin. Compliants of discrimination should be sent to: Secretary of Agriculture, Washington, D.C. 20250.



NEW BANK SIGN -- The First National Bank in Lockney has installed a new sign. The recently erected stone construction is on the Main Street side of the bank and welcomes customers as they approach the main door. -- Staff Photo

Lockney Chamber of Commerce slates city slogan competition

Continued from Page 1

meeting discussed the upcoming Floyd County Fair, the Lockney Junior Livestock Show, the annual chamber banquet and Old Fashioned Saturday.

March 7 is the date that has tentatively been set for the banquet and the committee is working on the program.

tee is working on the program.

The chamber will have a booth at the fair and will help with the various events.

Old Fashioned Saturday is scheduled for October 10 and will be held in conjunction with the Lockney Homecoming. Many activities are in the planning stages. An arts and crafts show will be held during the day and a street dance will end the evening.

Also discussed with the Main Street Christmas lighting project. The project was started last year and will be continued this year with more ornaments to be added. A work night is scheduled to complete the work on the ornaments.

YES WE CARE

WE OFFER LIFE INSURANCE

Philip Wilbanks
983-2881

Western Texas College

Snyder, Texas 79549 - Telephone 915/573-8511

Registration Crosbyton Extension

CLASS	COURSE TITLE	DAYS	INSTRUCTOR
BIO 241-852	Anatomy/Phys. Lab (6-10 p.m.-\$15)	T	Bennett
CHM 142-853	Fund/Chem.II	TH	Bennett
LAB (6-10 p.m.-\$20)		M	Otto
PSY 232-851	Child Growth	W	Bennett
		M	Staff

Registration:
Tuesday, August 18, 1992
High School Vocational Bldg.
6:30 - 7:30 p.m.
(Placement Test 6:45 p.m. only)
Coordinator:
Mr. Fred Crawford

Classes Begin: Wednesday, August 26, 1992

All Class Times: 6:30 - 9:20 p.m.

Last Day to Register: Friday, September 4, 1992

Last Day to Drop Classes: Friday, October 30, 1992

Classes End: Wednesday, December 9, 1992

Hours	* Cost
3	\$147.00
4	\$171.00
5	\$195.00
6	\$219.00
7	\$243.00
8	\$267.00
9	\$291.00

(* Includes a \$60 extension fee. Does not include lab fees or books)

Western Texas College is an equal opportunity institution. Applications are accepted and considered without regard to race, color, creed, sex, age, national origin or handicap.

TASP Requirements: Students who have not earned 3 semester college credit hours before the 1989 Fall semester are required to take the Texas Academic Skills Program (TASP) test. Such students must take the test before completing their first 15 hours of college coursework. All students will be required to provide documentation of TASP status. This documentation will be TASP reports, transcripts or both.

For additional information regarding extensions, contact: Western Texas College, South College Avenue, Snyder, Texas 79549 Phone: 915/573-8511, Ext. 390

Required Documents: Social Security Number, driver's license, completed Early Admissions Form (where applicable). Please bring ACT or SAT scores if available. The student must be present for registration.

Placement Testing: is required for students enrolling. Bring ACT or Sat scores. If ACT or SAT scores are available, a WTC placement test will be given on the evening of registration. A \$10 fee will be charged for the test. (Placement testing at 6:45 p.m. on the day of scheduled registration ONLY.)

BIG DO DEALS!

DO' KIDS' MEAL
\$1.99

Your Choice Of:
Hamburger, Steak Fingers & Gravy, Corn Dog or Hot Dog, Plus Fries, Drink, Choice of Treats and a Free Prize!

FULL MEAL DEAL™
\$2.99

1/4 lb. Hung-Buster® Fries, 16-oz. Drink, Sundae

Lockney & Floydada

ON SALE JULY 27 - AUGUST 9, 1992!

At participating Dairy Queen stores. *Reg. U.S. Pat. & Tm. Off. Am. D.D. Corp. TM Reg. U.S. Pat. & Tm. D.D. Op. Con. © Tm. D.Q. Op. Con. *Pre-cooked weight.



THE WARMTH OF THE EARTH

The heat pump captures it to heat and cool your home naturally.

The Dual Fuel Heat Pump uses existing heat to keep your home comfortable...naturally. Because it doesn't have to create heat, it's very efficient. For each unit of energy it uses, the Dual Fuel Heat Pump creates two or three units of heat.

Dual Fuel Heat Pump owners say it costs them less to operate than other systems. And, because it's electric, the Dual Fuel Heat Pump is cleaner.

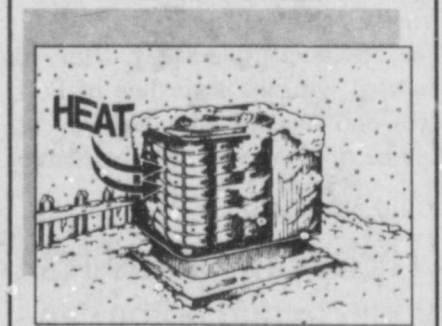

There is heat in the air on the coldest days. The heat pump captures it to warm your home.

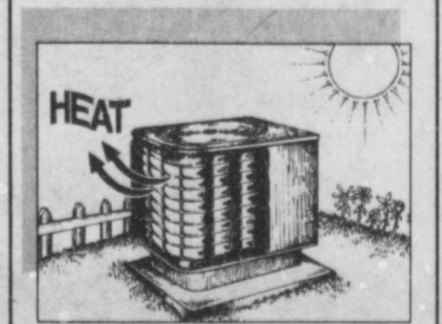

In summer, it becomes a high efficiency air conditioner. During hot weather, the heat pump captures the heat inside the home and takes it outside.

Contact your heat pump dealer or Southwestern Public Service Company for more information.



Railroad history comes to a close

Continued from Page 1

granting of a charter to the Fort Worth and Denver City South Plains Railway Company. Application to place the proposed South Plains extension was made April 7 of that year. Cooperation came from many shippers and communities and much enthusiasm was shown.

"The Lockney Beacon" of March 12, 1925, ran a notice in the paper stating a railroad building of the Fort Worth and Denver, out Estelline to points in the South Plains, would begin within the next thirty days. They urged all citizens interested to meet at the High School Auditorium at 7:30 p.m. the following night. The writer stated that Lockney was in line for the railroad and expected the people who made the town of Lockney to show their colors. On April 16, 1925, the "Lockney Beacon" stated another mass meeting had been held with 600 people present. More than 150 landowners' names went on record as willing to give right-of-way through lands and terminal grounds in town, should the survey touch their property.

Other towns on the South Plains such as Plainview, Petersburg, and Lubbock were also holding similar mass meetings at the same time.

The "Lockney Beacon" published on April 16, 1925, stated that a profile of the Fort Worth and Denver City Railway for a new line was filed with the Interstate Commerce Commission. Mr. A.B. Brown of Lockney, who was in Chicago at the time the profile was completed, returned home and spread the glad news. However, before returning he had wired the Lockney parties, "all was over but the shouting" to let the people know they had been successful in getting the new road.

A committee selected by Mr. Brown and composed of G.T. and Tab Meriwether, Z.T. Bailey, R.E. Patterson, W.M. McGehee, and H.B. Adams, went to Lubbock to solicit their cooperation in getting the line. The committee also held meetings with Petersburg citizens and secured their pledge to help. Mr. Brown was also sent to Fort Worth to talk with F.E. Clarity. He was Vice President and General Manager of the Railway Lines, and he promised to look over the Lockney and Lubbock proposition.

Judge McKay did much to help the Lockney citizens in getting the line. There is an addition in Lockney named for him. A.R. Meriwether, who still lives in Lockney, said, "We got the right-of-way through Floyd County without having a lawsuit." To show their appreciation to Mr. Meriwether, the Fort Worth and Denver City Railway Company gave him \$100.00 for four continuous years as a Christmas gift. They also stated that he was the only person connected with getting the road who never asked for a pass.

The "Lockney Beacon" published on April 30, 1925, stated that F.E. Clarity spent most of the previous week in Lockney, Plainview, and Lubbock and signed the contracts for sites, terminals, and right-of-way.

"It was through the efforts of the Burlington System that construction of the Fort Worth and Denver City South Plains Railway was made possible. The Burlington system saw the possibilities of this territory untouched to a large extent by a railroad."

The 204-mile triple pronged line is connected with the main line of Fort Worth and Denver City Railway at Estelline, once the world's largest cattle

shipping point. The new line extends southwest 69 miles through Parnell, Tampico, and Turkey in Hall County; through Quitaque in Briscoe County; through South Plains and Sterley in Floyd County. Both towns were founded when the road was built. Then the road went on through Lockney, Petersburg, and on to Lubbock, the hub of rail shipment of the South Plains and the most important wholesale distributing center of that area. From Sterley, another main line of the new road runs west through Plainview in Hale County and thence northwesterly to Dimmitt in Castro County. A branch line extends 20 miles northward from Sterley to Briscoe County. The repair shops are located at Sterley. The little town of Sterley was named for W.F. Sterley, the first General Freight and Passenger Agent of the Fort Worth and Denver City Railway.

While completing the work in record time, the Fort Worth and Denver City Railway had to deal with difficulties heretofore not encountered in railroad construction in Texas. Two of the three tunnels in Texas were built by the new line. These tunnels are in the Caprock, one 790 feet in length and the other 390 feet. The road makes 14 six-degree curves in two miles through the Tule-Canyon Country. From an elevation of slightly more than 1,800 feet at the Estelline and the road climbs to an elevation of more than 3,600 feet at South Plains, Texas, on top of the "Caprock." The construction was completed in less than two years from the time it was started. The Fort Worth and Denver City Railway invested \$7,250,000 in this South Plains line.

The line was open for business on November 20, 1928, and was put into regular operation on November 21, 1928, with six trains making up the celebrating entourage of a three-day trip over the new line. The trains were from Dallas, Fort Worth, Wichita Falls, Amarillo, Childress, Memphis, and the official special. F.E. Clarity led the offi-

cial.

The special trains spent two hours in Lockney partaking of lunch offered by the citizens of the community. A committee of A.B. Brown, Artie Baker, H.M. Mason, and others went to the junction and escorted the train into Lockney and distributed the special edition of the "Lockney Beacon" on the train. The businessmen of Lockney had a railroad with cross ties painted with whitewash in the middle of the street. The track started at the end of the pavement near the depot and stopped near Baker's store, where a platform for the speakers was built to resemble a depot.

Congressman Hatton W. Summer responded to the welcome address in behalf of Dallas, and Amon G. Carter, editor of Fort Worth Star-Telegram, responded in behalf of Fort Worth.

An organized delegation from Floydada attended at Lockney and Plainview with stickers on cars, saying, "We congratulate our neighbors". The Floydada band joined the other bands at Plainview. I.B. Wood acted as chairman of the arrangement committee for the Plainview and Lockney trip and about eighty cars went.

At Petersburg the time allotted for the stay of the trains was not so long but the

Chamber of Commerce, left nothing undone to make this one of the greatest events in the entire History of Lubbock.

The Plainview celebration began at noon and continued into the night. The Plainview sportsmen served the visitors 1100 baked wild ducks.

The party ate breakfast at Dimmitt the following morning with the exception of the Wichita Falls Special which turned back during the night because of the sudden death of John Bradley, President of the Wichita Falls' Chamber of Commerce.

The Fort Worth and Denver City South Plains line was a busy and profit-

operation. It has also aided city and county governments in the same way. The Fort Worth and Denver City Railway has made lasting friendships with trustees and teachers in the territories it serves. It has merited the friendship and loyalty of its patrons, and it is a major tax payer in each county it crosses.

Thus the Fort Worth and Denver City South Plains Railway has aided in growth and development of Floyd County as by reducing freight rates, providing quick transportation, increasing the price on farm products, increasing the value of land, and paying taxes. The Fort Worth and Denver City Rail-

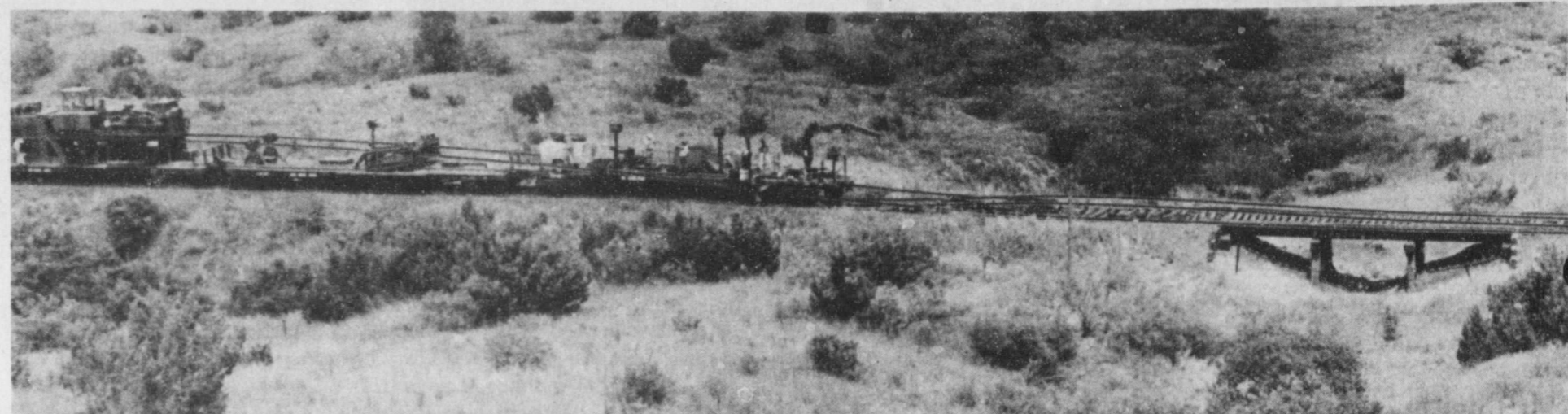

WORK CREW 1992--Burlington is currently busy ripping up rail lines which will be replaced by a hiking and biking trail owned by Texas Parks and Wildlife. The trail will run from Sterley to Estelline. This photo was taken,

August 1, looking off the Caprock, east of Billy Stanforth's home in the South Plains Community. Photo by Dan Smith

At the platform, food that consisted of sandwiches, doughnuts, and coffee was served to the guests by the High School Pep Squad.

A short speaking program was given. A.B. Brown, Master of Ceremonies, made the welcome address. Major T.Z. Reed made a short talk in which he presented "the key to the city" to the visitors. Colonel Haines of Amarillo Representatives of the visitors responded and accepted the key. Uncle Frank Ford, a pioneer of Floyd County, made a short talk congratulating the Denver on completion of the new road.

enthusiasm and hospitality of the residents toward the excursionists was none the less marked.

The specials were scheduled to arrive in Lubbock at 3:20 p.m. Several hundred Lubbock automobiles were at the station awaiting the arrival of the trains. As each delegation alighted they were placed in these cars and taken for a tour over the city and Texas Technological College. At 6 p.m. they were served a buffet dinner at the Tech Gymnasium. Following the speaking and dinner, the delegates were taken back to their trains. A.B. Davis, secretary of the Lubbock

able one from the beginning and has grown in value and service to the Floyd County businessmen and farmers. In the year 1947, the shipments of alfalfa, wheat, and sorghum grains billed from Lockney over the Denver line amounted to 267 cars. From Quitaque in 1947 there was shipped 678 car loads of sand and gravel from the gravel pit at "Gravel Spur" which is situated about two miles west of Edgin in Floyd County. This means that the Denver Railway collected around \$21,696.00 in revenue from this one source. All types of farm implements and cars are imported over the Denver line into Floyd County. During the month of April 1948, about six thousand baby chicks were shipped to Lockney.

In the year 1947, the Fort Worth Denver City South Plains Railway paid \$15,469.61 in state, county, and school taxes in Floyd County. Of this amount the school tax was \$4,676.86. During the depression the Denver Railway paid school taxes in advance to keep the schools that were hard hit for funds in

its success. The Floyd County citizens join with the rest of the people of Texas by saying "Happy Birthday" when the seventy-five candle birthday cake is cut on May 26, 1948.



Sus vidas están en tus manos

Texas Coalition for Safety Belts

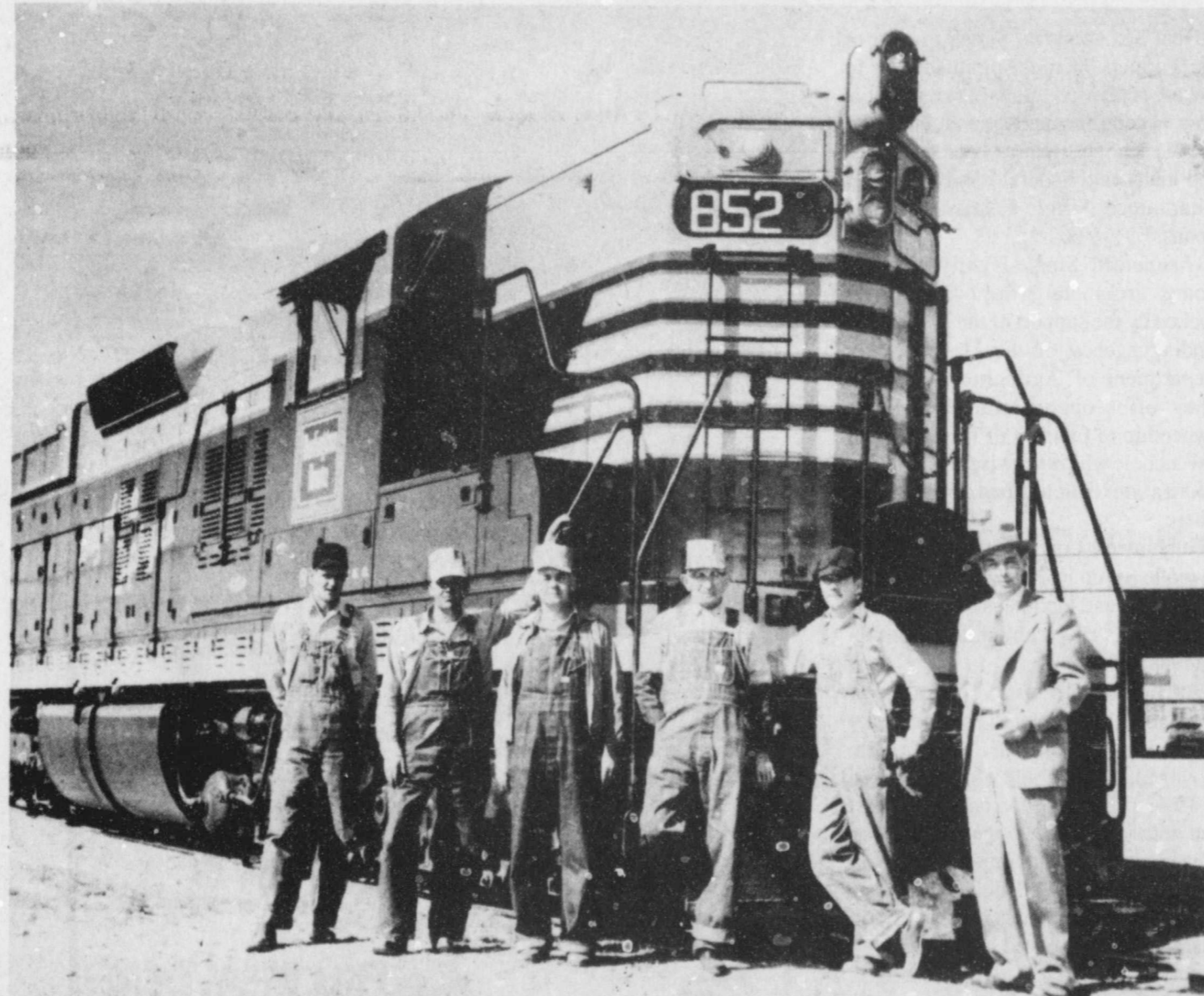

THE MEN WHO MADE IT RUN--This was the 1st Diesel Locomotive in Sterley in 1953. The men are unidentified except for Mr. Hanks, who is the 3rd man from the left. The photo was provided by Dan Smith of Lockney.

The agent who insures your car and home can also protect your family's future.



For life insurance that can provide financial security for those you love, call:

NICK LONG
210 W. California
Floydada, Texas
983-3441

State Farm
Sells Life Insurance.

State Farm Life Insurance Company
Home Office: Bloomington, Illinois

WE'RE COMING! WE'RE COMING! WE'RE COMING!
BIG CITY ENTERTAINMENT
Even If Your Home Is On The Range

PRIMESTAR brings 24 hour a day premium viewing to rural areas. Enjoy more than 500 movies each month, sports, headline news and your favorite music in compact disk quality sound with PrimeAudio. All this entertainment is brought into your home by a satellite dish only three feet in diameter.

Call 1-800-825-2228 today!

Dish: \$230 Installation: \$120
Low monthly service fee



We're Coming! A sales representative will be at the Punkin Patch in Floydada, Thursday, August 13th 10 am to 2 pm

The Boss

By Sam Walton

There is only one boss and whether a person shines shoes for a living or heads up the biggest corporation in the world, the boss remains the same. It's the customer.

The customer is the person who pays everyone's salary and who decides whether a business is going to succeed or fail. And he doesn't care if a business has been around 100 years. The minute it starts treating him badly, he'll start to put it out of business.

The boss-the customer-has bought and will buy everything you have or will have. He's bought all your clothes, your home, your car. He pays your bills and for your children's education, and he pays exact proportion to the way you treat him.

The man who works deep inside a big warehouse or in a retail store might think he is working for the company that writes his paycheck, but he's not. He's working for the person who buys the products offered in Wal-Mart's stores.

In fact, the customer can fire everybody in the company from the chairman on down, and he can do it simply by spending his money somewhere else.

Some of the largest companies that had flourishing businesses a few years ago are no longer in business. They couldn't or didn't satisfy the customer. They forgot who their real boss was.

The greatest measurement of our success is how well we please the customer, "our boss." Let's all support "aggressive hospitality" and have our customers leave 100 percent satisfied every day.

Get to know the boss

I highly recommend getting to know your boss. The more you know about the customers you serve, the better you will be able to serve them.

If you work for someone else, this lesson still applies. Your job is dependent on company profits. Long-term profits come from satisfied customers.

If you work for a non-profit organization, your job security is still dependent on serving your customers. With the possible exception of the federal government, funding for non-profits is reduced if fewer services are rendered.

Get close to your customers and clients. Learn about their needs and wants, but also go beyond that. Learn about their families, hobbies, backgrounds and traditions. When you get close enough to your customers to be their friend, you may have a relationship that will last for life.

The only reason your business exists is to serve your boss, the customer. When every effort expended is to satisfy your customers, your odds of success are very, very favorable.

We feel the same way! Let us make you
OUR BOSS

GOEN & GOEN

"Serving You For Over 65 Years"
Home-Auto-Crop-Life-Business

102 E. California

983-3524

Cargill plans field day

Cargill Hybrid Seeds is planning to hold a Field Festival on Thursday, August 13 and all area farmers and businessmen are invited to attend. The field day is scheduled to begin at 10:00 a.m. and conclude at 2:00 p.m. at the Cargill Hybrid Seeds Production Warehouse in Aiken.

Festival events include field tours featuring new corn and milo hybrids, a barbeque lunch and live music under the big top.

A special gift will be given to each farm owner/operator upon completion of the plot tours.

Demonstrations will be given by Rhone-Poulenc, American Cyanamid, Ciba-Geigy, Loveland Industries, Reinke Irrigation, Dickey-John, Tye Company, DTN, Cargill Grain Division, Caprock Industries, Excel, Cargill Molasses Liquid Products, Crop Quest, Superior Services and G & S Irrigation.

Georgia 4-H'ers are guests in Floyd County

Floyd county 4-H families served as hosts during the week of July 22-28 to 4-H'ers and leaders from Peach County Georgia. The week's activities included a tour of the Texas Tech Ranching and Heritage Center, Llano Estacado Winery, and ice cream supper in the home of Buster and Linda Terrell of Lockney and a trip to Palo Duro Canyon to see the musical drama, TEXAS. On Saturday, the Georgia group was introduced to Texas style barbecue with all the trimmings as well as the Texas two step at a dance sponsored for the entire area by the Lockney 4-H Club. As a special treat, the Exchange group was invited to an early morning "Cowboy Breakfast" at the Roaring Springs Ranch Camp cooked by local cowboys Donnie Bybee, Trav Jones, Norman Muncy and Judge Bill Hardin. After a day of swimming, volleyball, a picnic lunch and a hamburger cookout, the group headed home for the next day's departure.

Through the County 4-H Exchange program, 4-H'ers gained a better understanding of the differences as well as similarities in programs from state to

state. Georgia 4-H'ers are enrolled in school programming, while Texas 4-H'ers are primarily involved on the local community level with much adult leadership. Projects areas vary from state to state, but the same premise of camps, record books and the ultimate trip to National 4-H Congress are the goals all State 4-H'ers work towards.

Floyd County 4-H'ers will travel to Peach County during the summer of 1993. Those participating in the Exchange program are: Misty Bertrand, Todd Cage, Robert Delgado, Jerod Glasson, Max Green, Cody Hayes, Rhanda Hickerson, Leslieanne Hickerson, Mandy Hunter, Stacey Lloyd, Cassidy Mallett, Allen Martin, Cynthia Martin, Kaci Mathis, Tim Mitchell, Lance Patridge, Chelsea Patridge, Gretchen Quebe, Mark Terrell, Carolyn Turner, David Turner, Lezlie Warren, and Charla Yeary.

Educational programs conducted by the Texas Agricultural Extension Service serve people of all ages regardless of socioeconomic level, race, color, sex, religion, handicap or national origin.

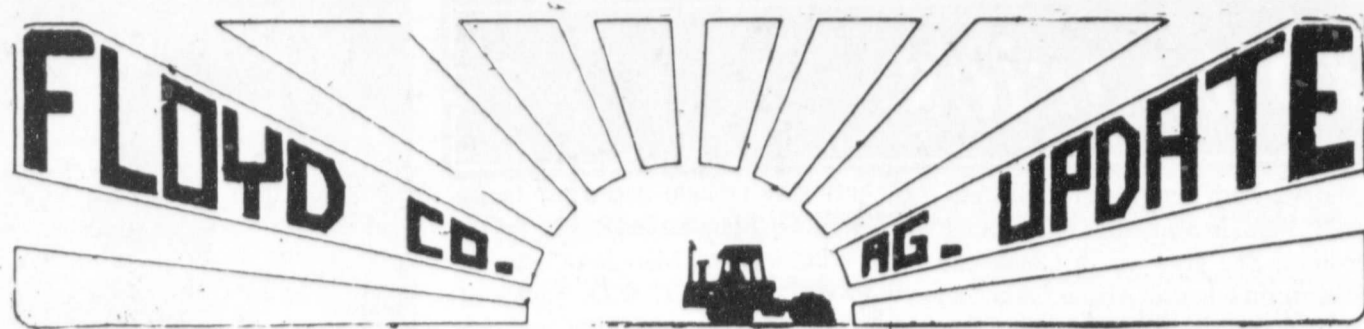

Hormone-type herbicide use detailed

The 1992 cotton crop failure due to early-season adverse weather conditions resulted in many Floyd county acres being planted to grain sorghum. The redistribution of the preplant cotton herbicides has allowed for weed escapes in many fields, necessitating the use of hormone-like herbicides in some fields. Therefore, by reminded of the dangers associated with using herbicides such as 2,4-D and dicamba (Banvel) for broad-leaf weed control in areas where cotton or other sensitive crops are grown.

You are no doubt aware that the potential for off-target drift of hormone-like herbicides can be minimized by the use of AMINE formulations of 2,4-D. Use of low-volatile ester formulations are also an alternative, however, a summer daytime temperatures rise, so does the volatility of these products. What is often forgotten with the use of hormone herbicides is the "physical" drift of spray particles prior to hitting the target. This can be minimized by considering wind speed and direction at application, low-spraying pressure to create larger and heavier droplets and avoidance of application near sensitive crops. Also, consult the specific products label for additional precautions, recommended use rates, rotational restrictions, proper application carrier volumes, and the influence of temperature and inversion layers.

From a sorghum crop safety standpoint, be aware that applications of 2,4-D should be made at label-recommended growth stages, somewhere between 4-15 inches tall and prior to boot stage. Banvel should be applied after the three-leaf stage but prior to 15 inches tall. If sorghum is taller than 8 inches, use drop nozzles for better weed coverage and also to reduce the amount of spray getting into the whorl. Applications at growth stages other than these can result in foliar crop injury and blasting of the seeds heads. Consult the respective 2,4-D or Banvel labels for recommended application rates based upon target weed species and weed stage of growth. An alternative to these herbicides would be post-directed (deep off the crop) applications of Karmex at 0.25

- 0.5 lb/A, with a surfactant for control of small weeds and grasses.

INSECT UPDATE

Grain sorghum-midge has been reported and some treatment is underway.

Cotton Aphids-numbers continue to build. 15 aphids per leaf in some fields. 50 aphids per leaf usually considered the threshold.

Corn-Spider mites continue to build. A few more two-spotted spider mites (TSM) are showing up in fields. Field scouting should continue to monitor these pests. Capture is authorized for use in Floyd County.

Soybeans-Pod worms have been detected.

Bollworm Traps-Moth numbers running high. Grain sorghum, soybean, and cotton fields should be scouted closely.

PHEASANT NOTES

(Editor's Note: The following is a continuation of the "Effects of Hunting on Pheasant Populations, taken from the 1992 Pheasants Forever, Inc. brochure.)

In most cases, hunting pressure, success and harvest are greatest during the early part of the season. For example, Iowa's greatest hunting pressure occurs in the first half of the 70+ day season, with 71% of the trips taking place during the first 30-34 days. It is common for 30-50% of the season's harvest to take place during opening weekend in many states.

The effect of hunting pressure on harvest may be dictated by season length or available cover. Short seasons may have heavy pressure throughout.

When cover is sparse, birds are concentrated, allowing the harvest of a larger portion of rooster. In contrast, an abundance of escape cover, such as provided by delays in crop harvest, can make pheasants nearly impossible to bag.

These conditions can cause variations in hunting pressure throughout the season.

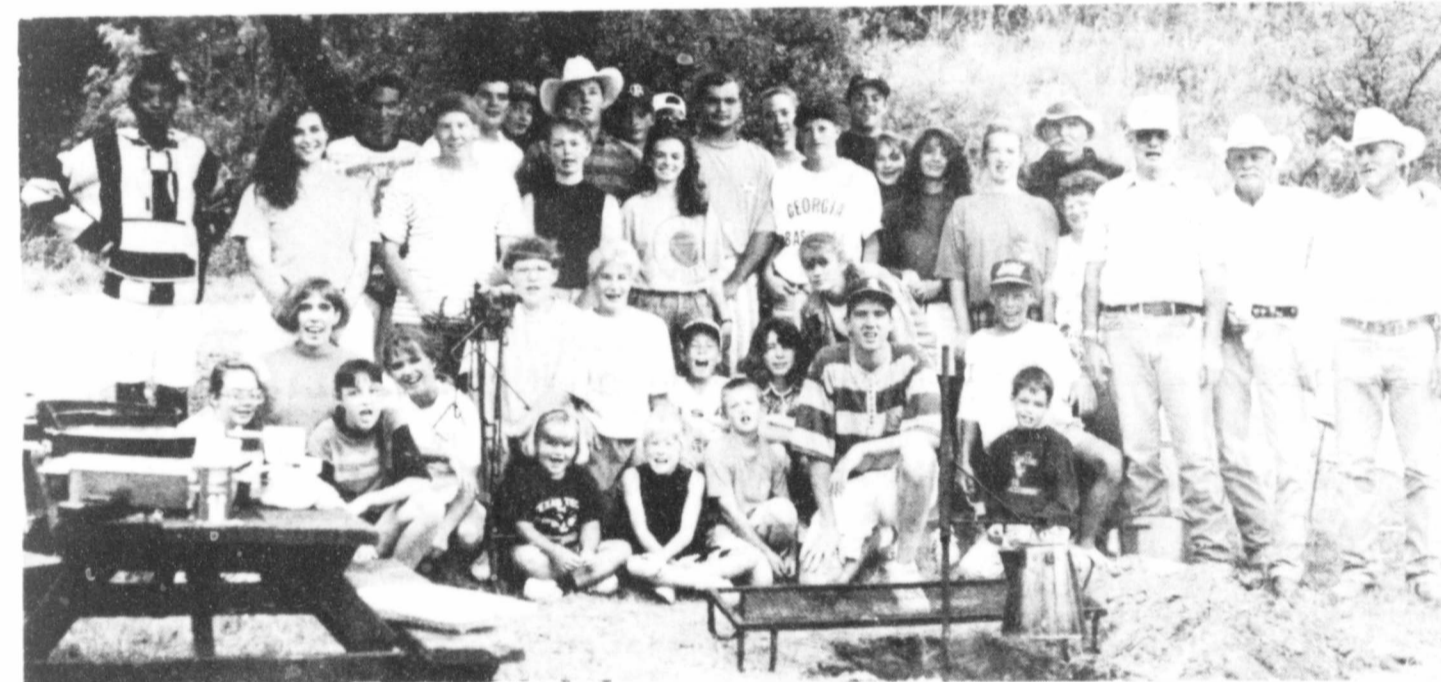

4-H EXCHANGE—Georgia 4-H'ers along with Floyd County 4-H'ers were treated to a Cowboy Breakfast at Roaring Springs Ranch Club during the week long 4-H

Exchange with Peach County, Georgia. Cowboys preparing the meal were Norman Muncy, Trav Jones, Donnie Bybee and Judge Bill Hardin. Courtesy Photo

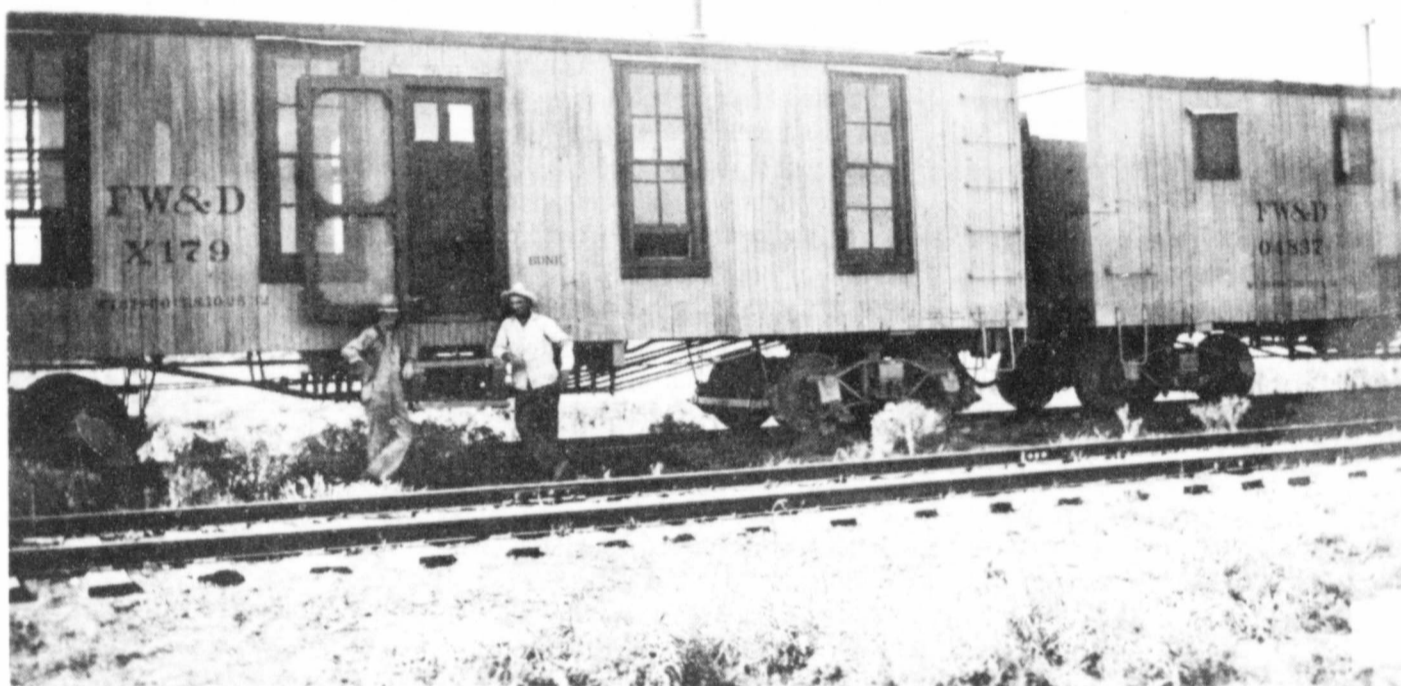

HOME AWAY FROM HOME--This box car was used as a work train, housing those men who worked on the rails. Photo provided by Dan Smith of Lockney

Area farmers and businessmen are invited to a gigantic

FIELD FESTIVAL AUGUST 13, 1992

AIKEN, TEXAS

COME ON OVER TO THE MOST EXCITING
AGRICULTURAL EVENT OF THE SEASON

Count On Cargill...For Hybrids That Fit The Way You Farm



THURSDAY, AUGUST 13, 1992
10:00 A.M. - 2:00 P.M.

Aiken, Texas
Located at Cargill Hybrid Seeds Production Warehouse

FESTIVAL EVENTS

- FIELD TOURS FEATURING
New Corn & Milo Hybrids
Paymaster & Lankart Cotton
- Free Gift for Each Farm Owner/
Operator Completing Plot Tour
- Barbeque Lunch
- Music in the Big Top

- Demonstrations from Rhone-Poulenc, American Cyanamid, Ciba-Geigy, Loveland Industries, Reinke Irrigation, Dickey John, Tye Co., DTN, Cargill Grain Division, Caprock, Excel, Cargill Molasses Liquid Products, Crop Quest, Superior Services, G&S Irrigation

Life Insurance
NICK LONG
983-3441
State Farm Life Insurance Company
Home Office - Bloomington, Illinois

**FLOYDADA
IMPLEMENT CO.**
MASSEY-FERGUSON
Floydada 983-3584

**PRODUCER'S
COOPERATIVE
ELEVATOR**
983-2821 - FLOYDADA
983-3770 - DOUGHERTY

**FIRST NATIONAL
BANK OF FLOYDADA**
1ST
Floydada 983-3717

**RUSSELL'S
EQUIPMENT & SUPPLY**
Russell's
Floydada 983-3751

**FLOYDADA
COOPERATIVE GINS
INC.**
COOP
Floydada 983-2884

FLOYD COUNTY STOCKER CATTLE WORKSHOP

Thursday, August 6, 1992
Lockney Community Center - Lockney, Texas

- | | |
|--------------------|--|
| 9:00 - 9:30 a.m. | Registration |
| 9:30 - 9:40 a.m. | Welcome and Workshop Objectives |
| 9:40 - 10:00 a.m. | Forage Management and Yield Potential |
| 10:00 - 10:30 a.m. | Current Market Outlook
- Retained Ownership and Profit Potential |
| 10:30 - 10:45 a.m. | Break |
| 10:45 - 12:00 noon | Type of Cattle That Perform For You - On Wheat Pasture; In the Feedyard; For the Packer |
| 12:00 - 1:00 p.m. | Lunch provided by sponsors |
| 1:00 - 1:30 p.m. | Wheat Pasture Minerals |
| 1:30 - 2:45 p.m. | Risk Management Workshop
- How to Utilize Feeder and Fat Cattle Futures and Options to Protect Your Investment Without Limiting Potential Profits
- Conclusion and Questions |
| 2:45 - 3:00 p.m. | Break |
| 3:00 - 3:30 p.m. | Animal Welfare As It Affects You
- "What's the Beef" - video |
| 3:30 - 4:00 p.m. | Wheat Pasture Minerals |

DOES YOUR AUTO INSURANCE NEED A TUNE-UP?

Come in for a Farmers Friendly Review and find out if you're eligible for our discounts. Some items you may qualify for include car pooling, multi-car ownership and non-smoking. Selecting higher deductibles may also save you money.

Our Review also checks your house or apartment and life insurance policies to see if there are ways to save, or holes in your coverage.

Call now for a Farmers Friendly Review. The tune-up is absolutely free. *Some discounts may not be available in your state.

PHILIP WILBANKS
111-B East Missouri
Floydada, Texas
806-983-2881



America can depend on Farmers

Obituaries

LEONARD BAKER

Funeral services for Leonard W. Baker, 45, of Plainview were set for 2 p.m., Monday August 2, 1992, in Wood-Dunning Memorial Chapel, with the Rev. Don Robertson, pastor of College Heights Baptist Church, officiating. Graveside military services were conducted by the American Legion and VFW at Plainview Memorial Park. Burial was by Wood-Dunning Funeral Home.

Mr. Baker died at 4:12 a.m. Saturday, August 1, 1992, in Methodist Hospital Plainview after a brief illness.

He was born June 26, 1947, in Spur. He was raised in Plainview and graduated from Plainview High in 1965. He worked for Bob Gardner Chevrolet and owned the Torch Welding Shop in Plainview. For the past 12 years, he was a supervisor in the welding division of the Tye Corp. in Lockney.

He married Vickie Lee Wilson Jan. 2, 1981, in Plainview. He served in the U.S. Army in Vietnam. He was a member of the College Heights Baptist Church and the Texas State Guard. Survivors include his wife; his parents, Leonard and Lois Baker of Plainview; and one brother, Tommy Baker also of Plainview.

CARRIE CLINE

Graveside services for Carrie T. Cline, 89, of Floydada were at 10:30 a.m., Friday, July 31, 1992, in Floyd County Memorial Park with Rev. Howell Farnsworth officiating.

Burial was directed by Moore-Rose-White Funeral Home.

She died Wednesday July 30, 1992 in Christian Care Center in Mesquite.

She was born April 4, 1903, in Arkansas. She married Howard O. Cline in 1928. He died in 1971. She was a long-time resident of Floydada before moving to Garland four years ago.

Survivors include a son, B.J. of Garland; a daughter Doniece White of Lamesa; a sister Nona Beheler of Austin; eight grandchildren and two great-grandchildren.

RENA MORGAN

Funeral services for Rena Morgan, 95, will be at 10 a.m. Thursday, August 6, 1992, in College Heights Baptist Church in Plainview with the Rev. Don Robertson, pastor, officiating.

Graveside services will be at 5 p.m. Thursday, August 6, 1992, in Fairlawn Cemetery in Comanche, Okla., by Lemons Funeral Home of Plainview.

Mrs. Morgan died at 10 p.m. Monday, August 3, 1992, in Methodist Hospital Plainview.

She was born Rena Dunn on September 22, 1896, in Marietta, Okla., Indian Territory. She grew up in Comanche and attended school at Alamo, Okla. She lived east of Comanche before moving to Lockney in 1947. She moved to a ranch east of Waurika, Okla., and moved back to Lockney in 1975.

She was a member of First Baptist Church in Waurika.

She married James B. "Pete" Morgan on May 31, 1924, in Comanche. He died October 20, 1975, in Plainview.

Survivors include two daughters, Mrs. Lon (Lois) Colvin of Lockney and Mrs. S.J. (Mirl) Lewis of Hastings, Okla.; one son, Glenn of Plainview; one sister, Ola Dizmang of Duncan, Okla.; six grandchildren; and 12 great-grandchildren.

HELEN RHODES

Services for Helen Inez Rhodes, 79, of Lockney were at 2 p.m., August 1, Burial was in Plainview Memorial Park under direction of Moore-Rose-White Funeral Home.

She died Thursday in Lockney Care Center after an illness.

She was born Helen Inez Newman on August 14, 1912 in Palo Pinto County.

She was a housewife. She came to Floyd County in the 1920s and was a resident for 70 years. She married Loran Lee Rhodes on Feb. 22, 1935. He died Dec. 15, 1986. She was a member of First United Methodist Church.

Survivors include a daughter, Janie McAnally of Lockney; a brother, Randolph Newman of Tulsa; three grandchildren; and two great-grandchildren.

JAMES TAYLOR

Graveside rites for James E. "Doc" Taylor, 87, of Matador were at 4 p.m., Friday, July 31, 1992, in East Mound Cemetery with the Rev. Gaylon Cox, pastor of First Baptist Church, officiating.

Burial was directed by Seigler Funeral Home.

Taylor died at 1:30 p.m., Thursday, July 30, 1992, in Floydada Nursing Home after a lengthy illness.

He was born in Earth County and moved to Motley County in 1929. He married Esta Mae Eakins in 1929 in Erath County. She died in 1985. He was a retired farmer and stockman. He was a methodist, a former member of the

Matador Lions Club and of the Soil and Water Conservation District board of directors. He served on the Motley County Commissioners Court in the 1950s.

Survivors include two sons, James W. Taylor of Matador and Roy L. Taylor of Dallas; a sister, Margaret Corley of Blackwell; a brother, W.O. Taylor of Amarillo; three grandchildren and two great-grandchildren.

LOIS WATSON

Services for Lois "Shorty" Watson, 72, of Snyder were at 10 a.m., Tuesday, August 4, 1992, in Bell-Cypert-Seale Funeral Home with the Rev. Keith Berryman officiating.

Burial was in Snyder Cemetery. Mrs. Watson died Saturday in Codgell Memorial Hospital after a lengthy illness.

She was born in Seminole, Okla., and married Edward Lewis Watson there on Oct. 18, 1936. He died Jan. 27, 1989. She was a homemaker and a member of Colonial Hill Baptist Church.

Survivors include four sons, Eddie of Austin, Jack of Oxnard, Calif., Dennis of Big Spring and Bobby of Odessa; four daughters, Phyllis Gilliland of League City, Sharon Shipley of Floydada, Jerry Chambless of Amarillo and Terry Watson of Midland; a sister, JoAnn Fenley of Tioga; 25 grandchildren and 11 great-grandchildren.



TENNIS TOURNAMENT WINNERS--Len Wood (l) of South Plains and Garry Burson (r) of Lockney, were first place winners in the Lakeridge Adult Open Tennis Match held in Lubbock last Saturday and Sunday. The pair were named Men's "B" Doubles Champions for 1992. Wood was also runner-up in the Lakeridge Adult Open Men's "B" Singles competition. The event was held at the Lakeridge Country Club in Lubbock. Staff Photo

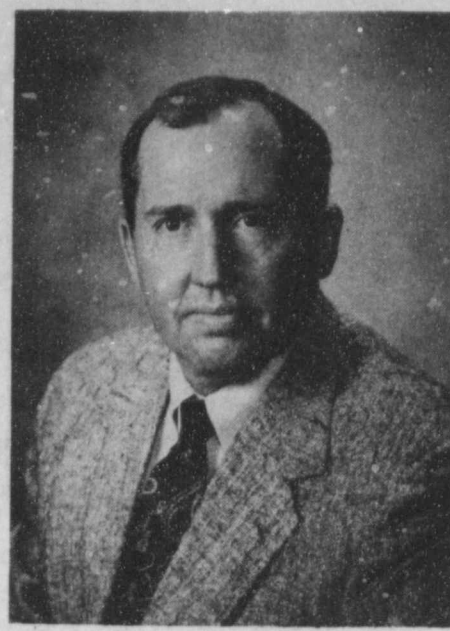

DAVID CATES

Cates attends BMA Business Market School

David B. Cates of Floydada, was among attendees at the BMA Business Market School. Seminars to fine tune agent skills highlighted the four day event at the Company's Kansas City Home Office.

BMA has been serving personal insurance needs since 1909. With customers

in 48 states, BMA is today one of America's leading providers of life and medical insurance, disability income,

and annuities. BMA's parent company, Assicurazioni Generali S.p.A., is one of the largest insurance organizations in the world.

PUBLIC NOTICES

NOTICE TO BIDDERS

Lockney I.S.D. is accepting bids for milk and milk products for the 1992-93 school year.

Send bids to Lockney I.S.D.

Box 428

Lockney, Texas 79241

Contact Jimmie Dee Whitlock (806) 652-2362 or Supt's Office

Bids are due by August 13, 1992 at 4:00 p.m.

8-6, 8-13c

NOTICE OF PUBLIC HEARING

The board of directors of Caprock Hospital District will hold a public hearing on a proposal to maintain the current tax rate at the present level for Caprock Hospital District for the ensuing fiscal year in order to facilitate the reopening of the hospital.

The public hearing will be held on Thursday, August 13, 1992 at 7:00 p.m. in the District Courtroom on the second floor of the Floyd County Courthouse in the city of Floydada, Texas.

The public is urged to attend.

Fred Thayer
Board President
7-23, 7-30, 8-6

NOTICE TO BIDDERS

Lockney I.S.D. is accepting bids for food and food products from August 17, 1992 to December 18, 1992. Bid Specifications are available upon request. Lockney I.S.D. has the right to accept or reject any or all bids.

Contact person: Jimmie Dee Whitlock or Supt.'s Office
806-652-2362 Fax: 806-652-2729

Lockney I.S.D.
Box 428
Lockney, Texas 79241

Bids are due August 20, 1992 by 4:00 p.m.

8-6, 8-13c

NOTICE TO BIDDERS

Floydada Independent School District is now accepting bids for the purchase of fuel, oil, and filters for its transportation department for the upcoming school year 1992-93.

For specifications contact:

Jimmie Collins, Administrative Assistant
Floydada Independent School District
226 West California Street
Floydada, Texas 79235
Phone: A/C 806-983-5167

Sealed bids will be opened at the regular board meeting Monday, August 10, 1992, 7:00 p.m.

Floydada ISD reserves the right to reject any or all bids and to waive any informality in bids received.

7-30, 8-6c

NOTICE TO BIDDERS

Floydada Independent School District is now accepting bids for the cafeteria food and supplies for the school year 1992-93.

For specifications contact:

Jimmie Collins, Administrative Assistant
Floydada Independent School District
226 West California Street
Floydada, Texas 79235
Phone: A/C 806-983-5167

Sealed bids will be opened at the regular board meeting Monday, August 10, 1992, 7:00 p.m.

Floydada ISD reserves the right to reject any or all bids and to waive any informality in bids received.

7-30, 8-6c

NOTICE TO BIDDERS

LOCKNEY I.S.D. IS ACCEPTING BIDS FOR THE PURCHASE OF FUEL FOR 92-93 SCHOOL YEAR

1. PRICE QUOTED WILL BE DELIVERED PRICE.
2. PRICE QUOTED MUST DESIGNATE A PLUS OR MINUS ABOVE OR BELOW COST.
3. SUCCESSFUL BIDDER MUST PROVIDE UPON REQUEST ADDITIONAL SERVICES. THOSE SERVICES ARE:
 - A. FIX BUS FLATS
 - B. TIRE ROTATION
 - C. EMERGENCY CALLS (DAY OR NIGHT)
 - D. OIL CHANGES
 - E. PICK UP & DELIVERY ON ABOVE SERVICES

GAS: UNLEADED AVERAGE # OF GAL. USED PER MONTH - 1,500
DIESEL: AVERAGE # OF GAL. USED PER MONTH - 850

BID QUOTE IS FOR AUGUST 17, 1992 THRU JANUARY 1, 1993
BID DUE IN SUPT. OFFICE BY AUGUST 13, 1992 - 4:00 P.M.
THE BOARD HAS THE RIGHT TO ACCEPT OR REJECT ANY OR ALL BIDS.

CONTACT DAVID FRIZZELL 806-652-3697
OR W.H. HALLMARK 806-652-2115 FAX 806-652-2729
BOX 428
LOCKNEY, TEXAS 79241

8-6, 8-13c

PUBLIC NOTICE

NOTICE TO ALL PERSONS
HAVING CLAIMS AGAINST THE ESTATE OF
EUNICE COVINGTON, DECEASED

Notice is hereby given that original letters testamentary were issued on the Estate of EUNICE COVINGTON, deceased, No. 5170, now pending in the County Court of Floyd County, Texas, on August 3, 1992 to BOB H. COVINGTON, whose residence is Rt. 4 Box 130A, Floydada, Texas.

All persons having claims against said estate now being administered are hereby required to present them within the time and in the manner prescribed by law.

Dated August 3, 1992.

Dena A. Reece, Attorney
for the Estate
State Bar No. 16673350
P.O. Box 7
Floydada, Texas 79235
(806) 983-5122
8-6c

Let Them Know Their Loss Is Shared.



SCHACHT
Flowers, Jewelry & Gifts

112 W. Poplar 652-2385
8:30 - 5:30 Mon. - Sat.

Script Printing & Office Supply

- Commercial Printing
- Office Supplies & Furniture
- Business Machines

108 S. Main Floydada 983-5131

POOLE
MUFFLER & RADIATOR
Sales and Installation
Free pickup & delivery
407 E. Houston
983-2285

FREE HEARING TESTS FOR SENIOR CITIZENS

CAPROCK HOSPITAL -- FLOYDADA

Monday, August 10 - 10 a.m. to 12 Noon

Come by or Call 983-2875

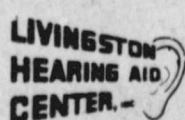

1903 19th
Lubbock, Texas
79401
806/762-2951



806-B Quincy
Plainview, Texas
79072
806/292-8874

ROLAND K. DENISON
Hearing Aid Specialist

Need a Tune-up? FIRST TRY ENVIRO MAX PLUS® IN YOUR FUEL TANK

It will make a World of Difference!
ENVIRO MAX PLUS® lowers emissions and removes carbon deposits from your car's engine.

As ENVIRO MAX PLUS® cleans the AIR we breathe, you reap the Benefits; you...

- SAVE FUEL (10%-30%)
- BOOST ENGINE POWER
- STOP GASOLINE KNOCK

MAXIMA CORP. is so sure of its new product we offer an unconditional MONEY BACK GUARANTEE with proof of purchase if not satisfied.

Call 806-983-3361 or 983-3201 for dealer information

ROOFING

DICKERSON COMPANY ROOFING SYSTEMS
COMMERCIAL • INDUSTRIAL • RESIDENTIAL

FREE ESTIMATES
293-5829

- ★ Cedar
- ★ Shakes
- ★ Tile
- ★ Composition
- ★ Timberline
- ★ Built-Up
- ★ Modifieds
- ★ Repairs
- ★ Skylights
- ★ Chimneys

Insurance Claims Welcome

LICENSED & BONDED
111 West 8th St.
Plainview, Texas

CLASSIFIED ADVERTISING

AUTOMOTIVE

1983 CHEVROLET CAPRICE Classic. Call Vickie at 652-3364 or 652-3829. 8-27c

'82 CAPRICE, 4-door, \$1500.00; '79 Caprice, 4-door, \$1500.00. \$40 per week with good credit. Eakin Car Lot, Ralls Hwy. 983-3616. 8-6c

'71 T-BIRD CLASSIC, completely restored recently. 652-3122 after 5:00 p.m. tfc

'80 T-BIRD, \$1500.00; '79 T-BIRD, \$1500.00. \$40.00 per week with good credit. Eakin Car Lot, Ralls Hwy. 983-3616. 8-6c

FARM SERVICES

WE CUSTOM MAKE AND FIT Air conditioning hoses for all types of machines. BROWN IMPLEMENT 983-2281 tfc

FOR RENT

2 BEDROOM trailer house for rent. 983-2797. 8-13c

FOR RENT: 2 bedroom, 1 bath. All appliances. Near school. \$350.00 per month. 983-2408. tfc

GARAGE SALES

815 W. MISSISSIPPI, Friday, 8 to 5; Saturday, 8 to 11 a.m. Clothes, shoes, miscellaneous items. 8-6p

GARAGE SALE: Saturday, 8 til 7 709 W. Virginia. 8-6p

SATURDAY, 9:00 - 5:00. Mattress, box springs, boys size 12, ladies clothing, miscellaneous. 512 W. Kentucky 8-6p

GARAGE SALE: 810 W. Georgia. Friday, 9-1; Saturday, 9-1. We have what you need. 8-6p

OTHER

THURSDAY AND FRIDAY - Dishes, pots and pans, linens, furniture, jewelry, enameled upright cabinet, crocks, stove, canning jars, estate items, antiques and collectibles, miscellaneous. 7 miles west of Silverton on Tullia Highway, across road north of Rock Creek Store. 8-6c

HOUSES FOR SALE

NICE TWO AND THREE bedroom homes in all areas of town. Several new ones just listed. For all your Real Estate needs, call Sam Hale Real Estate at 983-3261. tfc

FOR SALE: 2 bedroom, 1 bath, fireplace, central heating and cooling, deck, large fenced back yard, new paint. 219 W. Poplar, 652-2138. tfc

FOR SALE: Nice 3 bedroom home, 429 W. Mississippi. Call Terry 828-5681, M-F, 8:00 a.m. - 5:00 p.m. tfc

NEW LISTING: 2 bedroom, central heat, all appliances, curtains. Completely redone. Lots of storage and extras. 803 W. Jackson. 983-2092. tfc

MISCELLANEOUS

22-INCH SELF PROPELLED mower, electric grass edger, 6 ft. wall rollup movie screen, 1 free standing movie screen, carousel slide projector and table, 25-inch color TV console. 652-2761. 8-6c

LAGNAPPE VEGGIES now has some of everything. Canning jars, all sizes. Cheap. 983-2643. 8-6p

3 CUSHION AMERICAN HERITAGE couch, matching chair, ottoman, full size mattress, box springs. Must sell! 983-2077. 8-6p

SHELLED PECANS - \$4.00 lb. 983-2915. 8-13p

1989 20' "PARTY BARGE" Boat with 35 horse "Force" motor, 983-2643. 8-13p

EARTHTONE CARPET with padding, good condition. Three pieces approximately 15' x 15', \$100.00 each; one piece approximately 22' x 18', \$200.00. Call 983-3615 or 364-7621. 8-6c

KID'S KLOSET now has tuxedo shirts in adult sizes. Colors include teal, red, purple, mint, peach, pink, blue and white. 102 S. Main, Floydada. 8-13c

HAMMOND SPINNET ORGAN - \$200.00. 983-5679. 8-6c

CARPORTS - PATIO COVERS, 10x20 carport, \$585.00. Free Estimates, 1-800-873-3271. tfc

PETS

FOR SALE: Boston Terrier puppy. Call after 6:00 p.m. 983-5812. 8-6c

SERVICES

ALTERATIONS: For your alteration needs, see Florence at Mr. T's Cleaners. Hemming, zippers replaced, patching and other. tfc

SERVICES

QUALITY REMODEL - Roofing, acoustic ceilings, fencing, painting, carpet installed, repairs. Reasonable rates, 15 years experience. Bill at 983-5472. 8-20p

ELECTRIC WORK, industrial, commercial and residential, call Randy Hancock at 652-2497. tfc

FOR CEMENT WORK, BACKHOE, dump truck, winch truck or day working. Call 983-5120 and leave message or mobile, 983-1120, Gary Bennett. tfc

SHARKEY'S YARD SERVICE - Mowing, edging, weeding, trees/shrubs, bushes/trimmed, trees cut down/hailed off. Call 983-3803. 8-27p

APPLIANCE SERVICE REPAIR: All kinds of household appliances. Call Gene Lowrance. 983-2763. tfc

TREE TRIMMING - Emerts Nursery and Tree Service, 652-3116 after 6:00 p.m. tfc

LARRY OGDEN AUCTIONEERING - Estates, Farm, Ranch, Business, Liquidations. State Licensed and Bonded. (806) 983-5808. TX #9240. tfc

DON'S MUFFLER SHOP - All types of exhaust work, pickup and delivery, free estimates. We accept Discover Card. 210 W. California, Floydada, TX, 983-2273. Out of town call 1-800-866-3670. tfc

TREE AND YARD SPRAYING - Emert's Nursery and Tree Service, 652-3116 after 6. tfc

WANTED

EXHIBITORS NEEDED. Call 652-3322 for details or check Hwy. 378 and Hwy. 70 intersection. You need not be present to sell your product. Breck Wofford and Terry Roberts. 3000 vehicles per day pass by. 7-30c

WORK WANTED

KEEP ELDERLY IN MY HOME - Treat like family. Call Lubbock 796-2425. 8-13c

CARD OF THANKS

The family of Inez Rhodes would like to thank everyone for all your prayers, lovely flowers, food, visits, calls and other gifts of love offered during our loss. A very special thank you to the Lockney Care Center for all the special care you gave mother during her illness.

Dan and Janie McAnally
Lori and Tony Caballero
Jeff and Sarah Bayley
Jennifer Munguia
8-6p

Thank you all for all the telephone calls, the food brought in, the flowers, the memorials and cards, and especially the prayers given in our behalf, we are truly thankful. To Bro. Bill Wright, our heartfelt gratitude for his efforts to be with the family. It is so wonderful to have good friends.
J.K. West family
8-6p

GARAGE SALES

FLOYDADA BACKYARD SALE: 217 W. Houston, Saturday, 8 to 5. 8-6c

MOONLIGHT MADNESS - 815 W. Tennessee. Friday only, 5 p.m. - 9 p.m. Furniture, appliances, household goods, clothes, doors, cabinets, ten speed bikes. No early comers. 8-6p

GARAGE SALE: 817 W. Missouri. Friday 8:00 a.m. Clothes, miscellaneous items. 8-6p

3 FAMILY GARAGE SALE: Saturday, 9:00 a.m. - 5:00 p.m. 618 W. Virginia. 8-6p

YARD SALE: 50¢ a bag full. 400 W. Grover, Wednesday - Friday. 8-6p

804 W. GEORGIA, Friday and Saturday, 7. Stereo stand, exercise bike, miscellaneous. 8-6c

HELP WANTED

PARTTIME WAITRESS NEEDED - Apply at 304 E. Houston, Nielson's Restaurant. 8-6p

WE'LL PAY YOU to type names and addresses from home. \$500.00 per 1000. Call 1-900-896-1666 (\$1.49 min/18yrs.+) or Write: PASSE - J1251, 161 S. Lincolnway, N. Aurora, IL 60542 8-27p

INTERESTED IN MAKING MONEY at your own convenience? Sell Tupperware! Contact Mary at 806-823-2100 or 823-2219. 8-27c

FEATURE ATTRACTIONS at 316 North 2nd Street, Floydada, is now taking applications for parttime employment. 8-6c

LVN NEEDED, 10-6 shift. Full or parttime. Competitive salary and benefits. Contact Laura. Floydada Nursing Home. 983-3704. 8-6c

FOR SALE

3 bedroom on East Locust Street with garage, carport, new siding and roof. BARKER REAL ESTATE 652-2642

COMPLETE FURNITURE RESTORATION AND REPAIR

Rush - Cane Seating - Veneering
Old Trunks & Hoosier Cabinets A Speciality
25 Years Experience
Call for Estimate - Satisfaction Guaranteed
823-2097
J.R. Steele Silverton 907 Braidfoot St.

Diamond Industrial Supply Co., Inc.

Sprockets Phone Days 296-7418 U Joints
Chain Nights 296-1200 or 296-7828 Oil Seals
V Belts 1014 Broadway, Plainview, Texas O Rings
Sheave SFC BCA Timken Bower Wisconsin
"We Appreciate Your Business More"



ADAMS WELL SERVICE

Complete irrigation service
5 year warranty, domestic pump
720 N. 2nd
983-5003

ECONOMICAL STORAGE TRY BARKER'S Jewel Box-Mini Storage and save your time and money. Phone 652-2642 Corner Main & Locust Lockney, Texas BARKER BUILDING

POOLE WELL SERVICE

Sales & Service on all types submersible pumps
407 E. Houston 983-2285

CRH Systems

118 West California 983-2445 983-3151
DOS 5.0 Update & Quicken Payroll
Visit Our Show Room Everyday Low Prices

STORAGE SPACE

West Texas Mini Storage
c/o Assiter Insurance
206 W. California
983-2511

This ad may be small, but you still read it. Newspapers Ads Work!



Probasco Flying Service

Office at Floydada Municipal Airport
983-2314 or 983-5061
AERIAL PESTICIDE APPLICATION
Nights Call: Mitch Probasco, 983-2368 or Jimmy Cervantes, 983-2657

Free Estimates "No Job Too Small Or Too Tall" Reasonable Rates

R. D. Electric Service

Residential - Commercial - Industrial
Serving The Rural South Plains Area
Small plumbing & gas line work, cable, television, antenna & phone hook-ups & wiring, landscape lighting, security systems
RICK DUDLEY 652-2510 WILL ROGERS
Box 11 1-800-371-2510 BERGGREN
Lockney, Texas 79241 Mobile #1-774-6151

HELP WANTED NURSING ASSISTANTS

Certified Nursing Assistants on Texas Registry preferred or will train!
Applications taken for licensed personnel or assistants on registry, 9-5, Monday thru Friday.
All other applicants Tuesdays and Thursdays, 2-4 p.m.

Lockney Care Center
401 N. Main Lockney, Texas

PUBLIC NOTICES

NOTICE TO ALL PERSONS HAVING CLAIMS AGAINST THE ESTATE OF A.W. AULD, DECEASED

Notice is hereby given that original letters testamentary were issued on the Estate of A.W. AULD, deceased, No. 5171, now pending in the County Court of Floyd County, Texas, on August 3, 1992, to DOLORES AULD, whose residence is, Rt. 1, Lockney, Texas.

All persons having claims against said estate now being administered are hereby required to present them within the time and in the manner prescribed by law.

Dated August 3, 1992.

Dena A. Reece, Attorney for the Estate
State Bar No. 16673350
P.O. Box 7
Floydada, Texas 79235
(806) 983-5122
8-6c



TexSCAN

Statewide Classified Advertising Network
Advertise in 309 Texas newspapers for only \$250.
Reach 3 MILLION Texans. Call this newspaper for details.

SEEKING LAB/XY TECH: Hansford Hospital, progressive 28-bed hospital, 84-bed long-term care facility. Insurance/pension plan. Salary above average, negotiable. Karen Lair, 707 S. Roland, Spearman, TX 79061. 806-659-2536. EOE

SELL, LEASE 20,000 SQFT building, large parking lots. 8.22 acres commercial lots. 8.22 acres commercial lots. \$25,000 Ford Chrysler parts cheap. Hogan 512-446-6608, Rockdale, Location nation's largest aluminum smelter.

URGENT! MUST LIQUIDATE now! Dealer cost motorhomes, travel trailers, fifth wheels, Jayco, Four Winds, Skamper, Mallard, Gulfstream, Shadow Cruiser. Huge inventory, save thousands \$\$\$ 1-800-955-1033.

TURN YOUR MORTGAGE into cash. Tired of just receiving payments on your mortgage or contract? We'll give you cash now! Call Steve... AEF, Inc. 1-800-874-2389.

U.S. POSTAGE STAMP supply route for sale. REQUIREMENTS: \$4,800 to \$26,000 investment -Car -2-10 hrs. per week. BENEFITS: Excellent financial return. No selling. High income potential. Call 24 hrs. 1-800-545-1305.

WOLFF TANNING BEDS new commercial-home units from \$199. Lamps, lotions, accessories monthly payments low as \$18. Call today, FREE NEW color catalog 1-800-228-6292.

MAKE A FRIEND...FOR LIFE! Scandinavian, European, Yugoslavian, South American, Japanese high school exchange students...arriving August...host families needed! American Intercultural Student Exchange. Call Eleanor 817-467-4619 or 1-800-SIBLING.

DRIVERS GO TO work immediately Roadrunner Distributions Services, Inc., Tx. 1-800-285-8257. Competitive pay, new conventions, medical/dental/vacation etc. ... sign on bonus EOE.

GOT A CAMPGROUND membership or timeshare? We'll take it. America's most successful resort resale clearinghouse. Call resort sales information toll free hotline 1-800-423-5967.

FREE 24 PAGE BOOKLET explains how thousands of people are supplementing their income with a concept called Network Marketing. Outstanding opportunity. Call AD-NET 1-800-359-9426 Ex. 12.

FRIENDLY HOME PARTIES has openings for dem-

onstrators. No cash investment. No service charge. High commission and hostess awards. Two catalogs, over 600 items. Call 1-800-488-4875.

BECOME A PARALEGAL. Join America's fastest growing profession. Work with attorneys. Lawyer instructed home study. The finest paralegal program available. Free catalogue. 1-800-362-7070 Dept. LJ722.

WE BUY NOTES secured by real estate. Have you sold property and financed the sale for the buyer? Turn your note into cash, 1-800-969-1200.

DIETS DON'T WORK! BODYWISE does! Boost energy. Reduce body fat. Lower cholesterol. Lose unwanted inches. Increase lean muscle. 100% guaranteed. Costs \$5/day 1-800-475-2616.

WE PAY CASH for owner financed mortgages & trust deeds (nationwide) 713-865-7858, (call funded) Apex Funding.

HUNTERS, 27.8 ACRES bordering large ranch in Terrell County. Whitetail, Muledeer, Quail, Jay, quail. Hills and thick brush canyons. \$99/acre, good owner terms and access. 512-792-4953.

PIONEER STEEL BUILDINGS Fall Special. 24x30x10, \$3,350; 30x40x10, \$4,350; 30x60x12, \$6,231; 40x75x12, \$8,795; 50x100x14, \$13,350 & 100x100x16, \$25,195. All sizes. Erection available. Mini-storage. 1-800-637-5414.

IT'S NOT TOO LATE FOR breast implant victims to file their claims. Call 1-800-833-9121 for free consultation. Carl Waldman, Board Certified Personal Injury Trial Lawyer.

DALLAS BASED DIESEL engine air filter recycling company seeking aggressive self motivated individual for local distributorship. Extremely high profits. \$4,882 cash investment. Mr. Finn, 1-800-248-8362.

ITALIAN HIGH SCHOOL exchange student, boy 17, needs host family. Likes photography, basketball, volleyball, tennis and skiing. ARRIVING IN AUGUST. Call Eleanor 817-467-4619 or 1-800-SIBLING.

TIME SHARE RESALES - camp ground resales. Save thousands. Nationwide inventory. Call today, 1-800-874-1442. Universal Vacation Services, Inc.

ADOPTION: LOVING PROFESSIONAL couple wants infant to cherish & love. Will provide secure & happy home for your baby. Call Mindy & Steve anytime 1-800-582-5761. It's illegal to be paid for anything beyond legal medical expenses.

Flea Market

TRADER VILLAGE
2801 Olton Road
Weekends - Plainview



JUNIOR HIGH SIGN ERECTED -- The Floydada Junior High School lawn is now graced with a message board sign. The new addition to the school was donated by the FJHS Student Council. -- Staff Photo

Jennifer Eudy earns Powell Scholarship

FLOYDADA -- Tascosa's Jennifer Eudy was awarded the first Putt Powell scholarship award Friday, July 10, at the Children's Learning Center at the YWCO.

Jennifer Eudy is the daughter of Mr. and Mrs. Johnny Eudy, Jr. and the granddaughter of Mr. and Mrs. John Eudy. She is the great-granddaughter of Mrs. George Eudy and the late George Eudy. Eudy is a former resident of Floydada.

The Powell scholarship was established in conjunction with the Blair Cherry Award, which is presented annually to the top collegiate football player from one of the four high schools in the Amarillo Independent School District.

The Powell goes to a student at the high school of the player who won the Blair Cherry Award. Tascosa's Oscar

Shorten received the 23rd annual Blair Cherry Award in January.

Powell was instrumental in starting several awards and organizations in Texas, including the Texas Sports writers Association, the Texas High School Football Hall of Fame, the Panhandle Sports Hall of Fame and the Blair Cherry Award.

Drive safely. Don't wreck your life.

PUBLIC NOTICES

1992 EFFECTIVE TAX RATE

ENTITY	1991 TAX RATE	1992 EFFECTIVE TAX RATE	1.03%	1.08%
Floydada I. S. D.	.1930	.1938	.1996	.3130
Lockney I. S. D.	.2637	.2626	.2705	.4264
County Education District	.7131	.7158	.7373	.7731

NOTICE OF EFFECTIVE TAX RATE

This notice contains a summary of actual effective and rollback tax rate calculations. You can inspect a copy of the full calculations at **Floyd County Central Appraisal District**.

Name of person preparing this notice: **Shelia Faulkenberry** Title: **Chief Appraiser** Date Prepared: **August 4, 1992**.

1992 **Property Tax Rates in Floydada ISD**

This notice concerns 1992 property tax rates for Floydada ISD. It presents information about three tax rates. Last year's tax rate is the actual rate the taxing unit used to determine property taxes last year. This year's effective tax rate would impose the same total taxes as last year if you compare properties taxed in both years. This year's rollback tax rate is the highest tax rate the taxing unit can set before taxpayers can start tax rollback procedures. In each case these rates are found by dividing the total amount of taxes by the tax base (the total value of taxable property) with adjustments as required by state law. The rates are given per \$100 of property value.

Last year's tax rate:

Last year's operating taxes	\$	161,697	
Last year's debt taxes	\$	113,441	
Last year's total taxes	\$	275,138	
Last year's tax base	\$	143,094,917	
Last year's total tax rate	\$.1930	/ \$100

This year's effective tax rate:

Last year's adjusted taxes (after subtracting taxes on lost property)	\$	266,182	
+ This year's adjusted taxes (after subtracting value of new property)	\$	137,325,834	
- This year's effective tax rate	\$.1938	/ \$100

In the first year a hospital district or city collects the additional sales tax, it must insert the following lines unless its first adjustment was made last year:

- Sales tax adjustment rate	\$	0	/ \$100
- Effective tax rate	\$	0	/ \$100

x 1.03 = maximum rate unless unit publishes notices and holds hearing	\$.1996	/ \$100
---	----	-------	---------

This year's rollback tax rate:

Last year's adjusted operating taxes (after subtracting taxes on lost property)	\$	182,557	
+ This year's adjusted tax base	\$	137,325,834	
- This year's effective operating rate	\$.1329	/ \$100
x 1.08 (or add \$.08 for schools) = this year's maximum operating rate	\$.2129	/ \$100
+ This year's debt rate	\$.0458	/ \$100

A school district must insert the following lines:

- This year's rollback rate before adjustment	\$.2587	/ \$100
+ Rate to recoup lost revenue	\$.0543	/ \$100
- Adjusted rollback rate	\$.3130	/ \$100

This year's rollback rate

A hospital district or city that collects the additional sales tax, including one that collects the tax for the first time this year, must insert the following lines:

- Sales tax adjustment rate	\$	0	/ \$100
- Rollback tax rate	\$	0	/ \$100

NOTICE OF EFFECTIVE TAX RATE

This notice contains a summary of actual effective and rollback tax rate calculations. You can inspect a copy of the full calculations at **Floyd County Central Appraisal District**.

Name of person preparing this notice: **Shelia Faulkenberry** Title: **Chief Appraiser** Date Prepared: **August 4, 1992**.

1992 **Property Tax Rates in Lockney ISD**

This notice concerns 1992 property tax rates for Lockney ISD. It presents information about three tax rates. Last year's tax rate is the actual rate the taxing unit used to determine property taxes last year. This year's effective tax rate would impose the same total taxes as last year if you compare properties taxed in both years. This year's rollback tax rate is the highest tax rate the taxing unit can set before taxpayers can start tax rollback procedures. In each case these rates are found by dividing the total amount of taxes by the tax base (the total value of taxable property) with adjustments as required by state law. The rates are given per \$100 of property value.

Last year's tax rate:

Last year's operating taxes	\$	209,890	
Last year's debt taxes	\$	0	
Last year's total taxes	\$	209,890	
Last year's tax base	\$	79,692,900	
Last year's total tax rate	\$.2637	/ \$100

This year's effective tax rate:

Last year's adjusted taxes (after subtracting taxes on lost property)	\$	203,420	
+ This year's adjusted taxes (after subtracting value of new property)	\$	77,461,560	
- This year's effective tax rate	\$.2626	/ \$100

In the first year a hospital district or city collects the additional sales tax, it must insert the following lines unless its first adjustment was made last year:

- Sales tax adjustment rate	\$	0	/ \$100
- Effective tax rate	\$	0	/ \$100

x 1.03 = maximum rate unless unit publishes notices and holds hearing	\$.2705	/ \$100
---	----	-------	---------

This year's rollback tax rate:

Last year's adjusted operating taxes (after subtracting taxes on lost property)	\$	221,931	
+ This year's adjusted tax base	\$	77,461,560	
- This year's effective operating rate	\$.2865	/ \$100
x 1.08 (or add \$.08 for schools) = this year's maximum operating rate	\$.3665	/ \$100
+ This year's debt rate	\$	0	/ \$100

A school district must insert the following lines:

- This year's rollback rate before adjustment	\$.3665	/ \$100
+ Rate to recoup lost revenue	\$.0599	/ \$100
- Adjusted rollback rate	\$.4264	/ \$100

This year's rollback rate

A hospital district or city that collects the additional sales tax, including one that collects the tax for the first time this year, must insert the following lines:

- Sales tax adjustment rate	\$	0	/ \$100
- Rollback tax rate	\$	0	/ \$100

NOTICE OF EFFECTIVE TAX RATE

This notice contains a summary of actual effective and rollback tax rate calculations. You can inspect a copy of the full calculations at **Floyd County Central Appraisal District**.

Name of person preparing this notice: **Shelia Faulkenberry** Title: **Chief Appraiser** Date Prepared: **August 4, 1992**.

1992 **Property Tax Rates in COUNTY EDUCATION DIST**

This notice concerns 1992 property tax rates for County Education Dist. It presents information about three tax rates. Last year's tax rate is the actual rate the taxing unit used to determine property taxes last year. This year's effective tax rate would impose the same total taxes as last year if you compare properties taxed in both years. This year's rollback tax rate is the highest tax rate the taxing unit can set before taxpayers can start tax rollback procedures. In each case these rates are found by dividing the total amount of taxes by the tax base (the total value of taxable property) with adjustments as required by state law. The rates are given per \$100 of property value.

Last year's tax rate:

Last year's operating taxes	\$	1,421,315	
Last year's debt taxes	\$	0	
Last year's total taxes	\$	1,421,315	
Last year's tax base	\$	199,315,123	
Last year's total tax rate	\$.7131	/ \$100

This year's effective tax rate:

Last year's adjusted taxes (after subtracting taxes on lost property)	\$	1,420,902	
+ This year's adjusted taxes (after subtracting value of new property)	\$	198,497,645	
- This year's effective tax rate	\$.7158	/ \$100

In the first year a hospital district or city collects the additional sales tax, it must insert the following lines unless its first adjustment was made last year:

- Sales tax adjustment rate	\$	0	/ \$100
- Effective tax rate	\$	0	/ \$100

x 1.03 = maximum rate unless unit publishes notices and holds hearing	\$.7373	/ \$100
---	----	-------	---------

This year's rollback tax rate:

Last year's adjusted operating taxes (after subtracting taxes on lost property)	\$	1,420,902	
+ This year's adjusted tax base	\$	198,497,645	
- This year's effective operating rate	\$.7158	/ \$100
x 1.08 (or add \$.08 for schools) = this year's maximum operating rate	\$.7731	/ \$100
+ This year's debt rate	\$	0	/ \$100

A school district must insert the following lines:

- This year's rollback rate before adjustment	\$	0	/ \$100
+ Rate to recoup lost revenue	\$	0	/ \$100
- Adjusted rollback rate	\$	0	/ \$100

This year's rollback rate

A hospital district or city that collects the additional sales tax, including one that collects the tax for the first time this year, must insert the following lines:

- Sales tax adjustment rate	\$	0	/ \$100
- Rollback tax rate	\$	0	/ \$100

NOTICE OF ESTIMATED UNENCUMBERED FUND BALANCE FOR MAINTENANCE AND OPERATION FUND PLUS INTEREST AND SINKING FUND AS REPORTED BY EACH GOVERNING BODY

	SCHEDULE A: Unencumbered Fund Balances		SCHEDULE B: 1992 Debts Service				
	Maintenance & Operation	Interest & Sinking Fund	Description of Debt	Principal or Contract Payment to be Paid	Interest to be Paid	Other Amounts to be Paid	Total Payment
Floydada I. S. D.	\$400,000.00	0	School House Bond	\$90,000.00	\$6,475.00	0	\$96,475.00
Lockney I. S. D.	\$956,367.00	0	0	0	0	0	0
County Education District	\$ 10.00	0	0	0	0	0	0



You'll hire the best when you find them in the Classified Section.