

# Hesperian-Beacon

THE FLOYD COUNTY

35c

Thursday, September 12, 1991 ©The Floyd County Hesperian-Beacon Floydada, Texas 79235 (USPS 202-680) Volume 95 Number 37



**TAKING BACK HISTORY--**Representatives from Fiesta Texas Theme Park were at the Floyd County Courthouse on Tuesday, September 10, collecting a shovelful of dirt from Floyd County to use at the Fiesta Texas Showpark in San Antonio. Floyd County's dirt, along with the dirt from the other 253 Texas counties, will be used in

"The Texas State Square". The park is scheduled to open next spring. Shown here collecting the dirt are: (kneeling) "Davy Crockett", portrayed by Drew Speier; (back, left-right) Mayor Wayne Russell, Judge Bill Hardin, and "Gregorio Esparza", portrayed by John Trinidad.

Staff Photo

## Old Fashioned Saturday to be held in Lockney September 14

Plans have been completed for the second "Old Fashioned Saturday" scheduled for September 14 in Lockney. The Lockney Chamber of Commerce is sponsoring the day long celebration.

The days events will begin at 8:00 a.m. in the morning with a volleyball tournament. The tourney is open to any team wanting to participate. The fee for entering is \$15.00 per team and a team will consist of four persons. The tournament will be held on the lot north of the Methodist Church parsonage. Sammy Silva is in charge of the tourney and can be contacted for more information.

The washer pitching contest will begin at 10:00 a.m. at the Floyd County Fairgrounds. Information can be obtained from co-chairmen Tim Cooper and Garry Burson.

Main Street will be blocked off between Locust and College Streets. Booths will be set up on both sides of the street. Activities and entertainment are scheduled to begin at 1:00 p.m. and continue until 12:30 a.m.

The ambulance, which the funds raised last year helped to purchase, will be on hand throughout the day.

The Lockney Chamber will be giving a 1992 Chevrolet clubcab pickup. It will be on display throughout the day. Tickets may be purchased from any chamber member and the drawing will be held at the chamber banquet in March. Donations to the chamber are twenty dollars and only 2000 tickets will be sold.

The Aero-Care helicopter will be landing on Main Street by the Methodist Church at approximately 2:00 p.m. A ride on the helicopter will be given to a lucky ticket holder. Tickets may be purchased from chamber members or at the chambers booth. The winning ticket will be drawn at 4:00 p.m. You must be present to win.

Food, arts and crafts and entertainment booths will be set up in the morning. Booths include the Aposento Alto de Pentecostal Church, food booth; San Jose Catholic Church, food booth; Junior High Cheelreaders, Cokes; Athena Study Club, ice cream; Kathy Ferguson, hand painted t-shirts; FFA, tractor pulls; Il Penseroso Study Club, lemonade; Donnie McLaughlin, Caribbean Ice.

Lockney High School Student Council, beans and cornbread; Girls Athletic Boosters, basketball throw; FHA, Funnel Cakes; 4-H Club, caramel apples; Journalism class, T-shirts; Quarterback Club, dunkin booth; Las Maracas, food booth; FCA, pie throwing; Rosa Gonzales, balloons; Boy Scouts, pillow fights on a log; Cub Scouts, hot dogs; Rita Brown, stuffed rabbits; Jaycees, Moonwalk; and Lockney Chamber, Cokes.

The Outlet Store, The Basket Case and Yolanda Luna's baskets and craft store will hold sidewalk sales.

Entertainment on the south end of the street will begin at 1:00 p.m. with the Santos Band. They will be followed by the Mangold girls singing; the Stapp's fiddle and guitar playing; a trio from Floydada including Tian Younger, Spring Lipham and Scott Crader, singing; and the singing group Harmony, including Travis and Amy Thornton, Zelda Ellison, Phil Cotham and Lisa Mosley.

A square dance will begin at 6:30 p.m. The dance will be sponsored by the

Continued On Page 2

## New tax rate set for Lockney

By Neta Marble

The Lockney City Council held a public hearing at 9:15 Thursday, September 5 in the board room at city hall for the purpose of discussing the setting of the tax rate for the city of Lockney. There were no citizens present at the meeting.

The tax base for 1990 was \$23,872,917 and the tax rate was set at .3736. The adjusted tax rate for 1991 is projected at 23,673,967 and the aldermen voted to set the tax rate for 1991 at .3848 or 3 percent per \$100 valuation.

Ronnie Aston made the motion to set the tax rate at .3848 and Sam Fortenberry seconded the motion. All voted for.

Olan Poteet and his son Layne Poteet met with the council to discuss a proposed subdivision of ten acres in the north part of Lockney. They explained that they would like to divide the property into approximately 22 to 24 tracts and either locate mobile home or houses on the lots.

They needed to know where the water and sewer lines ended so that they could plat the area. Dickie McCarty told the group that they most convenient tie-on is on 4th Street, just south of the railroad.

The sewer line comes to the Poteet house.

The council agreed to furnish maps showing the location of the lines to Poteet so that he could have the plat maps drawn. The matter was tabled until the plat is received and will be put on the agenda at a later date.

John Simpson, manager of the Mackenzie Lake Water Project, met with the council and presented them with the budget for 1991-92.

The project has a projected surplus of \$40,000.00 and Lockney's share will be 16.84 percent, or \$6,736.00. The money will be credited to Lockney's account and will be used to pay part of the monthly payment.

The recommended budget shows the annual payment to be \$38,033.81 for water supply operating and maintenance; \$29,355.62 for the electrical and chemical expense for a total of \$67,389.43. The bond payment is \$82,179.31. The total yearly payment is \$149,568.74. The city of Lockney pays \$12,464.06 monthly for water from Lake Mackenzie.

Lockney is currently using 222,422,700 gallons of water yearly from Lake Mackenzie, or 16.39 percent

of the water used by the four towns. Floydada uses 381,684,000 gallons;

Continued On Page 8

## Lockney ISD enrollment is up by six this year

Lockney school's enrollment figures as of September 9, stood at 812 students. This is an increase of six students over last years total of 806.

The elementary campus enrollment of 432 students is down by 2, but the junior high campus is up by 7 for a total of 177. The high school also showed an increase of one student for a total of 203.

Hispanics make up 62% of the student population in LISD, Anglo's comprise 34% and Black students total 4%. The girls and boys are evenly distributed, with 402 girl students and 410 boy students.

This year's enrollment figures include the new pre-kinder care class of 27 students.

A breakdown of schools and their enrollment figures can be found on page 8.

## Lockney man killed

Police have arrested a 36 year old Lockney man, Jose Ignacio Gutierrez, in connection with the Friday night shooting death, in Lockney, of Alberto Valverde, 56.

Gutierrez is being held on a \$50,000 bond.

Valverde was shot at approximately 10:45 p.m. in front of his home in the 500 block of Houston Street. Within minutes law enforcement units from Lockney Police, Floydada Police, Department of Public Safety, a Game Warden and Floyd County Deputies responded.

Floyd County Justice of the Peace Dottie Stansell pronounced Valverde dead at 11:18 p.m. An autopsy was performed on Saturday, by Lubbock pathologist Dr. Ralph Erdmann. The results of that autopsy should be released within two weeks.

According to Lockney police, witnesses heard gunshots and observed a

vehicle leaving the scene. A description of the vehicle was broadcast to all area law enforcement agencies. The vehicle was discovered a short time later in Silverton, by the Silverton City Marshall Bill Boling.

The combined efforts of area law enforcement agencies led to the arrest of the suspect on Sunday, September 8, at approximately 5:30 p.m., 16 miles north of Silverton on Hwy. 256.

According to Briscoe County Sheriff Dick Roehr, "I received an anonymous tip on Sunday morning that an individual had taken the suspect to a ranch on the Hall county line and dropped him off on Hwy. 256.

"We got permission from the landowner to search the premises. Because of evidence we uncovered during our search and the interview of a ranch hand, we were able to determine that the suspect had changed his appearance somewhat and had been driven back to the

highway and dropped off.

"We had a citizen fly his plane around the area to assist in the search and we were also aided by the Caprock Canyon State Park officers, the Mackenzie Water Authority Patrol, deputies with Briscoe County and Hall County. A Silverton City Officer coordinated our efforts by radio with the Floyd County dispatcher."

Because of the tips provided, Roehr was able to quickly find the suspect's footprints leading from the highway to where the suspect was found sleeping in a culvert.

"We really appreciate the help we have gotten from all the law enforcement agencies all over the county and surrounding areas", said Lockney Police Chief Leonard Gilroy. "Everyone has worked very hard and worked together."

Continued On Page 2

## County sets 1991 tax rate

By Juanita Stepp

Floyd County Commissioners Court set an ad valorem tax rate for the 1991-92 tax year at 36.54 cents during the regular monthly session of the court on Monday, September 9. The action was taken on a motion by County Judge Bill Hardin, seconded by Precinct 2 Commissioner Floyd Jackson. The vote for approval was unanimous.

The general fund will receive 32.46 cents or 88.83 percent of the tax revenue. 7.12 percent or .0260 cents of the tax revenue will go to road and bridge and the library will receive the remaining .0148 cents or 4.05 percent.

Setting the tax rate followed the adoption of the budget for the fiscal year beginning October 1. Hardin made the motion for the adoption of the proposed budget as presented. Precinct 3 Commissioner George Taylor provided the second and the budget was adopted by unanimous vote.

The budget as adopted estimates revenues at \$1,748,875.63 with expenditures totaling approximately \$1,658,036.51. Salaries, wages and benefits for county employees account for \$923,665.43 of this amount. Operating expenses are budgeted at \$648,787.08 and capital outlay is set at \$85,584.00. These estimates would leave a year end surplus of \$90,839.12 at the end of the 1991-92 budget year.

A group of interested citizens were present as a show of support for Precinct 2 & 3 Justice of the Peace Dottie Stansell who's salary was the topic of last week's

public hearing. The court had proposed cutting the salary for her office in an attempt to save \$10,000.00 in the coming year. Protests from county taxpayers and residents were heard at that session on Wednesday, September 4.

Prior to adoption of the budget, Judge Hardin told those in attendance, "For those here who are interested, this budget leaves the salary of the Lockney

JP at the same level it was last year. There will be no cut."

Taylor stated, "This is the second time Stansell has faced the possibility of a salary cut since she took office." He then asked Judge Hardin if he could make a motion that in the future, no salaries of elected officials could be cut unless all salaries of elected officials were cut by

Continued on page 3

## Floydada school board approves policy to handle student fighting

By Juanita Stepp

The Board of Trustees of the Floydada Independent School District discusses and approved the setting of a policy to handle fights involving Floydada students during the regular monthly meeting on Tuesday, September 10. Contributing to the discussion were FHS principal Joe Christian and Junior High Principal Bruce Bramlet.

School superintendent Jerry Cannon told the board, "We have had a problem with fighting and a few little gangs and things for the past couple of years. I know that the teachers are tired of it and so are the parents. We need to set a policy for dealing with these incidents and handle them as efficiently as possible in order to minimize the disruptions at school."

The proposed plan under discussion entails working with the city police and the municipal judge in investigating the

fighting incidents and setting punishment. Current state law allows the juveniles involved in fights to be taken before a judge and fined for the offense.

Exact procedure will be worked out in the next few weeks before the policy is implemented at the beginning of the second six weeks in October. Currently, the board favored contacting the parents and the police when a fight occurs. The police would then investigate the incident and ascertain what charges should be made against the participant. The fighting students would then appear before the city judge for fining or reprimand.

In school suspension may be imposed by the school following the students return to classes after the incident. At present, the plan considered would be implemented at the fourth grade level and include Junior High and High

Continued On Page 6



**LIGHTNING STRIKES--**A willow tree in the back yard of Jon and Elaine LaBaume's home, at 123 J.B. Ave., in

Floydada, was peeled apart by lightning during Tuesday nights thunderstorm, September 3. Staff Photo

## By The Way

By Alice Gilroy

Well I'm on the bandwagon again, but this time I need ya'll's help. I even need your help whether you agree with me or not.

I am personally fed up with MTV television. I recently read a news story about their awards ceremony (televised via MTV) in which Pee Wee Herman was a guest and cheered by the adoring crowd.

I won't go into the rest of the awards ceremony except to say that it went down hill from there. Of course all this was broadcast into your living rooms for your children to see.

I decided I would like to try and do something about it. I don't know if you have heard or not, but Plainview and Amarillo cable companies have not renewed MTV's contract. The citizens of those towns have had enough.

I had always heard that you didn't have a choice on whether you get MTV or not. It comes with your basic cable package. Floydada does not have it in their cable package, but Lockney does.

I went to see the Lockney cable manager, Johnny Rodriguez. He was a very nice fellow and listened to my plan and even seemed to appreciate it. I told him that I personally felt that MTV should be a premium channel (like HBO or Showtime), and that I shouldn't have to subscribe to MTV because I happen to enjoy CNN or the family channel.

My husband and I don't subscribe to the movie channels for the simple fact that we don't want our child flipping through the channels and seeing some of the nudity or violence displayed in R rated movies.

Now folks, don't get me wrong. I like some R rated movies, but I want to pick and choose what my kid sees and decide when he is old enough to see them. Why is it that I have that choice with cable movies, but I don't have that choice with MTV?

Many of the MTV videos are much worse, in my opinion, than most of the R rated movies.

Our TV has a button where we can program out the MTV channel and it won't come on while you flip through the channels with your channel selector. That works fine for our 5 year old now, but as he gets older he will be better at programming those things than his parents.

How many children come home from school and flip on MTV while their parents are gone?

MTV is making big bucks off of us because of their contracts with cable companies. I think it is time they have to answer for what they are showing our children. I believe that the majority of the people in the United States would choose not to have MTV in their living room if they had a choice, which is exactly why MTV doesn't want you to have a choice.

Anyway, I asked Mr. Rodriguez, of Mission Cable, what I could do about it. He said he had been wondering how the people in Lockney felt about MTV. He said that after hearing about MTV being cancelled in Plainview and Amarillo, several people had come and asked him not to cancel MTV.

I asked him if MTV could become a premium channel. He agreed that it was something that he could look in to, but it was important that the cable company know how their subscribers felt.

So, we (at the newspaper) are printing a survey we would very much like you Lockney cable subscribers to answer and mail back to us. We will turn over the results to Rodriguez at Mission Cable.

We are not interested in what the teenagers think about MTV (no offense folks), we only want to know what the parent (or the person who pays the bills in the house) thinks about MTV.

You teenagers may hate me for that now, but someday when you are a parent with children you'll probably be voting against it too.

So please fill it out and please put your

name on the survey. We won't be releasing the names to anyone. We just want to make sure someone doesn't get 30 papers and stuff the ballot. We also want to make sure you are a cable subscriber if it comes down to a tight vote.

The survey is printed in this week's paper. You can mail it to our Lockney address or bring it by the Lockney office.

Please let your feelings be known!

\*\*\*\*\*

Just a quick note. We got an unsigned letter to the editor from someone who signed it, "an elderly."

We are not in the habit of printing unsigned letters to the editor, but if you are the person who wrote the letter and you read this column, I have something to say.

There are organizations out there that do help the elderly. All you have to do is contact your local church (if you're not a member of one, just pick one to call) and tell them you need help with rides and grocery shopping, etc. You will have more help than you know what to do with.

You could also contact your Senior Citizens organization and ask them for phone numbers of organizations that are set up to help the elderly.

You are not alone, all you have to do is let them know you are there. Don't have too much pride to ask. This is a very loving community and it is eager to help anyone who needs it.

\*\*\*\*\*

Live and learn. I made a remark last week about a fellow that said his peach tree was blooming again. I thought that was very strange.

Well, Rainey Varner of Floydada, called to let us know that he had two pear trees blooming now. It seems it's not so strange after all!

\*\*\*\*\*

Don't forget Lockney's Old Fashioned Saturday, this Saturday. The Lockney Chamber of Commerce had so much success with this event last year that they've decided to try it again.

I got to go last year and had so much fun that I'm going to be sure and be there Saturday.

There will be sales going on and lots of events planned.

The evening will end with a good old fashioned street dance!

Please come out and show your support for the people who have put so much hard word and effort into this event. It is a nice way to spend your day with the whole family.

\*\*\*\*\*

Lockney cable folks—don't forget the survey!

### Lockney man killed in Friday evening shooting

Continued From Page 1

Valverde, a seasonal worker, had been living in Lockney for several weeks. He was born April 8, 1935, in Mexico. He had a BA degree in Education from the University of Monterrey.

He is survived by his wife, Adita G. Valverde; six sons, Juan, Pedro, Ricardo, Jorge, Elias, Juan Gabriel; one daughter, Maria Diana Valverde of Lockney.

Valverde was a member of the San Pablo Catholic Church in Rio Grande City, Texas. His funeral services were held Monday, September 9, at 4:30 p.m., at San Pablo Catholic Church. Father Fortunato Herrera officiated.

Burial followed in La Puerta Cemetery.

### Old Fashioned Saturday slated on September 14

Continued From Page 1

Whirlers Square Dance Club and Dennis Horn, from Lubbock, will be calling.

Beginning at 8:30 the Slow Motion Band will play for a street dance. Members of the band are Earl Brosh, lead vocalist and guitar; Stacy Scheller, steel guitar; Rod Keown, drums; Becky Webb, keyboard and vocalist; Kendall Webb, bass; and Larry Webb, sound board and systems. The band will play until 12:30 for dancing and listening.

Everyone should bring a lawn chair and plan to take in all the days activities and entertainment.



FLOYD COUNTY FARM BUREAU--The new directors of the Floyd County Farm Bureau are: (left-right) John Quebe, vice president; Mark Beedy, S.M. True, president of Texas Farm Bureau; Delmas McCormick, Bud Taylor, Joe Jones, secretary-treasurer; Phil Dunavant, Randy Rainwater, president; and Jeff Terrell. Staff Photo

## Farm Bureau members meet

S.M. True, Texas Farm Bureau President, was the guest speaker Saturday night, during Floyd County Farm Bureau's annual meeting.

True stated that the Farm Bureau was recently listed as the 9th best life insurance company and also received a national rating of 42nd among over 3,000 casualty companies.

True praised '91 as a successful year, stating, "We won some battles in Austin and Washington and we have continued to provide services to our customers."

True told the audience that the Farm Bureau had successfully prevented the passage of a diesel tax in the Texas legislature. "We found out that there was going to be a vote in special session behind closed doors on the diesel tax. Nothing good ever comes out from those secret special sessions.

"Word leaked out on a Friday that on Monday the legislature was going to tax all off road diesel. County secretaries all across the state got on the phone and started calling state offices, and we defeated it.

"There was also a bill presented that stated a permit was going to be needed for every domestic and irrigation well. A meter would then be put on them and a tax would be levied for every 1000 gallons of water that passed through it.

"We were also responsible for getting that defeated. No one knows the work that we do in the legislature because it doesn't get in the paper. Agriculture is always at the top when they start looking where they can take money away from."

Floyd County Farm Bureau President Randy Rainwater praised the work of the Farm Bureau in the part they played electing Rick Perry as Texas Agriculture Commissioner. He also thanked the Bureau for their involvement in sponsoring and participating in local activities, such as the Floyd County Fair and the 5-K runs, and their involvement in political issues that affect agriculture.

Bud Taylor presented the membership report, stating that state membership now stood at 210,513, which is down 19,076 from the previous year. County membership is down to 747, which is 117 members less than 1990.

Daisy Blanco was on hand to thank the Farm Bureau for sponsoring her in the Leadership Conference. "The theme of the conference," said Blanco, "was 'Helping Young Adults Achieve Their

Dreams.' They covered subjects such as free enterprise and the middle east.

"The seminars taught me how to be strong and better leader because dreams really do come true."

Larry Smith, a 3 1/2 member of the Floydada Fire Department, also expressed his appreciation to the Farm Bureau for sponsoring him in the recent fire school training.

Mark Beedy recognized TASCO members; Tipton Oil, Lockney Coop,

Garcia OK Tire and Jackson Tire Company.

Directors for the Farm Bureau Board were nominated and approved by acclamation. They were: returning directors John Quebe and Joe Jones, and new director Jay Lackey.

The financial statement was read by Joe Jones. It showed a total income for 1991, of \$66,290.65. Total expenses were \$64,824.83. Cash reserves for

Continued On Page 3

## Registration now open for reserve officers

Deadline to sign up for an upcoming basic reserve officer course at South Plains College is Sept. 13.

The course, open to all reserve officers, will meet 6-10 p.m. Monday, Tuesday and Thursdays from Sept. 16-Dec. 20 in the Law Enforcement/Petroleum Technology Building, Room 115.

Cost is \$200. The course will be limited to the first 25 students who sign up and pay their fees.

The course will cover the U.S. Constitution and Bill of Rights, code of criminal procedures, use of force, arrest, search and seizure, mechanics of arrest, firearms, emergency medical care, traffic direction, crowd control, case preparation, courtroom demeanor and testimony, according to George Lawless, coordinator and associate professor in SPC's two-year program in law enforcement.

Instructors will be law enforcement personnel.

Interested persons need to pick up their admission packets in the Technical Arts Center, Room 118.

For more information, contact the SPC law enforcement program at 806-894-9611, ext. 346.

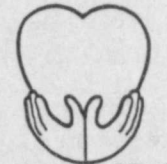

FRIENDS OF THE CAPROCK  
Helping Hands of the Hospital

<b>ALLSUP'S</b> ALL VARIETIES <b>COCA-COLA</b> 6 pk 12 oz. CANS <b>2.09</b> PRICES EFFECTIVE 9-12 to 9-18		
<b>OSCAR MAYER COOKED HAM</b> 12 OZ. PKG. <b>\$1.99</b>	<b>HOMOGENIZED ALLSUP'S MILK</b> GALLON <b>\$1.89</b>	<b>FRITO-LAY SNACK CRACKERS</b> 3 FOR <b>89¢</b>
<b>CAMPBELL'S RAMEN NOODLES</b> in a cup <b>39¢ each</b>	<b>ALL GRINDS FOLGERS COFFEE</b> 13 OZ. CAN <b>\$1.99</b>	<b>WRIGHT'S SLICED BACON</b> 12 OZ. PKG. <b>99¢</b>
<b>SAUSAGE, EGG &amp; BISCUIT</b> REED'S <b>CANDY ROLLS</b> ..... 3 FOR <b>\$1.00</b>	<b>SAUSAGE ON A STICK</b> FOR ONLY <b>99¢</b>	<b>BOYER CANDIES</b> SMOOTHIE - MALLO CUP PEANUT BUTTER CUP <b>4/ \$1</b>
<b>2nd ANNUAL COWBOY SYMPOSIUM</b> Old Lincoln County October 3 - 6 Ruidoso Super Select Sales Pavilion Glencoe, New Mexico Located 12 miles east of Ruidoso Downs on Hwy 70 For more information and a brochure, call <b>1-800-545-0402</b>		
<b>Lockney and Floydada Stores</b>		

The agent who insures your car and home can also protect your family's future.



For life insurance that can provide financial security for those you love, call

Nick Long  
201 W. Calif.  
Floydada  
983-3441

State Farm Sells Life Insurance.  
State Farm Life Insurance Company  
Home Office: Bloomington, Illinois

**THE FLOYD COUNTY HESPERIAN-BEACON**  
(USPS 202-680)

Published weekly each Thursday at 111 East Missouri Street, -Floydada, Texas 79235. Second class postage paid at Floydada, Texas 79235.

Yearly subscription rates: Floyd, Swisher, Hale, Motley, Briscoe, and Crosby Counties, \$15.00; Other in-state counties, \$17.00; Out of state, \$18.00.

POSTMASTER: Send change of addresses to: The Floyd County Hesperian-Beacon, 111 E. Missouri, Floydada, Texas 79235.

Ken Towery ..... Owner  
Alice Gilroy ..... Publisher & Editor

## Floyd County takes part in the "Great Fiesta Texas Dirt Roundup"

Two legendary Texas heroes visited Floyd County on Tuesday, September 10, for "The Great Fiesta Texas Dirt Roundup," a statewide campaign to collect a shovelful of dirt from every county in Texas for use at the \$100-million Fiesta Texas musical showpark under construction in San Antonio.

With the help of Mayor Wayne Russell and County Judge Bill Hardin, Fiesta Texas ambassadors "Davy Crockett" (Drew Speier) and "Gregorio Esparza" (John Trinidad), collected a shovelful of dirt from the Floyd County Courthouse pavilion in a special ceremony at 9:30 a.m.

"We want to make sure that every part of Texas is represented at the showpark since Fiesta Texas will celebrate the musical and cultural diversity of all of Texas," said Fiesta Texas General Manager Bill Hoelscher. "By collecting dirt from every county in Texas, we are recognizing what ties us all together — our love of the land, the very soil we call 'Texas.'"

"With this campaign, we'll make every county in the state a part of Fiesta Texas, from the plains of the Panhandle to the tropical Rio Grande Valley," Hoelscher said.

The dirt will be brought back to Fiesta Texas and used in "The Texas State Square," a central square within the showpark that will feature brick pavers engraved with the names of all 5,000-plus towns, cities and counties in Texas.

The Fiesta Texas team is traveling all across the state — over 22,000 miles — to visit all 254 counties in Texas within a three-month time frame.

"This type of schedule takes an heroic effort, so we called upon two great heroes of Texas history — Davy Crockett and Gregorio Esparza — defenders of the Alamo," Hoelscher said. "As our ambassadors, they will help spread the word about Fiesta Texas, and make sure that we have a little part of every county in Texas to include at the showpark."

Scheduled to open next spring, Fiesta

Texas will feature the history, culture and music of the Lone Star State in four themed villages — Los Festivos (Hispanic), Crackle Canyon (Western), Rockville (Nostalgic 1950s rock 'n' roll) and Spassburg (German).

The 200-acre musical showpark, which opens its gates for the first time next Spring, will highlight more than 60 live musical productions daily on seven theater stages — three totally enclosed and air-conditioned and four open-air and shaded — throughout the park. A wide variety of rides, children's attractions, restaurants and retail shops will join the theaters in reflecting the theming for each of the park's main areas.

Fiesta Texas is a partnership between the La Cantera Group Ltd., a subsidiary of USAA, the nation's fifth-largest private auto and homeowner insurer, and Hospitality and Leisure Management Co. Inc., a subsidiary of Opryland USA Inc., whose best know components include the Grand Ole Opry and Opryland theme park.

## Farm Bureau members meet

Continued From Page 2  
August of 1991 were \$37,423.75.

Policy resolutions passed by the members on the state level included: supporting no registration unless have proof of liability insurance; support of no fault insurance, increased fine for no liability; require proof of insurance; and in case of accident require cash bond or confiscate vehicle;

Also supported no redistricting unless a major population shift occurs; lower acreage on homestead to provide more equity for collateral; and support the retention of water rights.

Albert Scheele brought a recommendation from the floor, asking the Farm Bureau for its support. His resolution read:

"Whereas; the voters of Floyd County, as well as the voters of the entire state of Texas, are usually totally uninformed as to the way their state legislators, state senators, U.S. Congressmen, and U.S. Senators have voted on the various bills that have been introduced in the state legislature and the U.S. Congress; and because of this lack of information may continue to vote for and support persons in the legislative bodies who do not represent the voter interest or concerns in government;

"And whereas; the newspapers do not regularly print the voting records of the representatives of the people, so that the voters may be informed, and be able to vote intelligently for or against the incumbents;

"Be it therefore resolved that the Floyd County Farm Bureau urge and request the Texas Farm Bureau Board of Directors to devise a plan whereby this information would be more available to more of the voting public. Possible this could be achieved by the Texas Farm Bureau assembling the information, distributing it the county offices and the counties then presenting it to the newspapers in their areas and urging the papers to carry the voting records."

All state resolutions, including Scheele's, were adopted by a unanimous vote.

Under national policy, the following resolutions were adopted: to allow previous data to be utilized in relabeling minor use pesticides; to limit terms of all elected officials, to separate urban and rural standards of environmental issues and speed up release of approved FmHA loans.

All national resolutions were passed but dissenting votes were cast in the area of term limitations. Albert Scheele rose during discussion of this vote and said, "This goes back to my resolution. If everyone knew how these people were voting we could throw out the bad ones and keep the good ones. I don't want to restrict how long a good congressman can serve. It would be bad to lose a good one and then have to elect a bad one to take his place."

The meeting adjourned after the presentation of door prizes.

## ATTENTION Mission Cable Subscriber

	YES	NO
Are you a subscriber of Mission Cable?	_____	_____
Do you watch MTV?	_____	_____
Do you want MTV removed from your basic cable service?	_____	_____
Would you prefer MTV be a paid channel such as HBO and Showtime?	_____	_____
NAME _____		
ADDRESS _____		

Please mail to Floyd County Hesperian-Beacon, Box 187, Lockney, TX 79241, or bring it by the office at 102 W. Bryant.

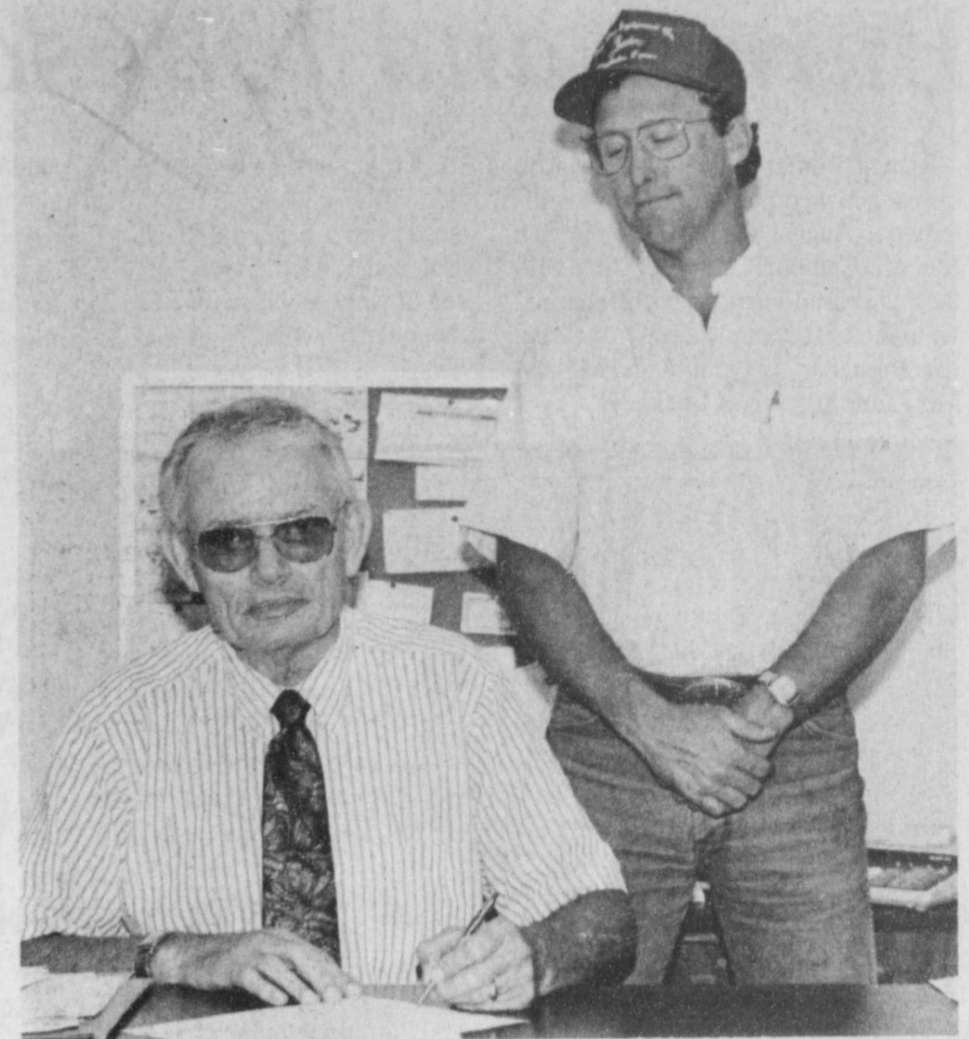

SIGNS PROCLAMATION -- Judge Bill Hardin signs Farm Safety Proclamation as Randy Rainwater of Floyd County Farm Bureau looks on. Staff Photo

## MTV survey conducted

The survey above is being printed as a community service and with approval of Mission Cable in Lockney.

It is important that all cable subscribers answer the survey and mail it in to the newspaper office, or drop it by the office at 102 W. Bryant. The results will be delivered to Johnny Rodriguez, the manager of Mission Cable.

The survey should be answered by the

head of the household, who is the subscriber to the cable service, and returned as soon as possible.

Mission Cable is interested in knowing how the community of Lockney feels about MTV programming and whether or not they would like the service continued.

Thank-you for your interest and support.

## Farm Safety Week set

County Judge William D. Hardin has proclaimed September 15-21, 1991, as Farm and Ranch Safety Week in Floyd County at the request of Randy Rainwater, Floyd County Farm Bureau President. This year marks the 48th annual observance of National Farm Safety Week, co-sponsored by the National Safety Council and the U.S. Department of Agriculture, with the theme, "Safety Protects Agriculture's Greatest Resource... You!"

When you look out your kitchen window and see your land, buildings, machinery and animals, you may smile with justifiable pride. After all, it's your work, determination and management skills that made it possible. But until you look in the mirror, you haven't seen your most important asset by far - YOU! Safety will help protect you, your family and employed workers.

\* Protect yourself and others by making safety part of every activity - on the job, at home, at leisure and on the road. Machines are replaceable if damaged or destroyed in an accident. But that's not true for people!

\* Protect by knowing how to prevent farm injuries and illnesses. Read and follow instructions in manuals and on labels. Note safety and health articles in magazines and newspapers. Read booklets on the subject and pay attention to

safety reminders on radio/TV. But just knowing isn't enough - you must act on that knowledge to reduce risk of costly injury and illness.

\* Protect by inspecting all equipment and facilities for hazards. Then correct them without delay. Learn the proper safety precautions when dealing with hazards that can't be eliminated.

\* Protect by always keeping shields and guards in place, and by stopping machines before servicing or dealing with operating problems. When the job dictates, use the appropriate personal protective equipment - gloves, hard hat, safety shoes, respirator, safety goggles, etc. - to reduce risks to your health and safety.

\* Protect at harvest time by training workers and operating all equipment "by the book." Take breaks to fight fatigue, especially during hot weather. When hauling harvested products or moving equipment on public roads, drive with care and courtesy.

\* Protect by being prepared for each activity. Have the right tools, equipment and/or supplies at hand. Know and respect your limitations as well as your strengths.

\* Protect by staying fit and seeking care for health problems. Take some time to do things you enjoy to refresh and relax you and add balance to life.

## This Week

### DUNCAN PTA

The Duncan PTA will have their Open House Tuesday, September 17, at 7:00 p.m. Everyone is invited to attend.

### GENEALOGICAL MEETING

Caprock Genealogical Society will meet Monday, September 16, at the Floyd County Museum in Floydada at 7:00 p.m. A sharing session of summer genealogical discoveries is planned.

### HEY WHIRLWIND FANS!

This week the mighty Whirlwinds battle it out with the Roosevelt Eagles. Come join us in cheering on the Big Green this Friday night, September 13, at 8:00 p.m. at Wester Field. Go Winds! Electrocute the Eagles!

### MEDICAL RESPONSE UNITS

Medical Response Units information will be presented at the Senior Citizens meeting, Saturday, September 14, at 11:00 a.m. Home security systems will also be presented.

### MEXICAN STAR QUILT CLASS

Keeping You in Stitches Quilting Guild will be having a Mexican Star quilt class Tuesday, Sept. 20, from 7 p.m. to 10 p.m. and Wednesday, Sept. 21, from 9 p.m. to 11 p.m. at the Methodist Church in Lockney. Cost is \$20. Call 652-2383 or 983-2160 for more information. This will be taught by Winnie Fleming of Houston.

### SENIOR CITIZENS LUNCHEON

There will be a luncheon Saturday, September 14, at 11:00 a.m. at the Senior Citizen building in Floydada.

### WEATHER

DATE	COURTESY OF ENERGIAS	HIGH	LOW
Sep. 4		74	66
Sep. 5		76	67
Sep. 6		81	70
Sep. 7		85	70
Sep. 8		84	70
Sep. 9		86	71
Sep. 10		87	71

A complete set of instructions for the first-time smoker.

Don't.

## County sets 1991 tax rate

Continued From Page 1

the same percentage. Hardin told Taylor, "I am not sure we can legally do that but I will check."

Taylor then made a motion stipulating, "No elected official's salaries will be changed unless all other elected official's salaries are changed by the same percentage if it is legally possible for us to do so."

The motion died for lack of a second and no further action was taken concerning the matter.

The court approved the offering of discounts to those who pay their taxes early. Property owners paying their taxes in October will receive a three percent discount, those paying in November will receive a two percent discount and those paying in December will receive a one percent discount. Motion for this came from Precinct 1 Commissioner Connie Bearden with a second by Taylor.

A letter from the U. S. Justice Department was read into the record by Judge Hardin. This letter, dated August 19, 1991, gave the Floyd County Commissioners Court permission to consolidate

the usual 16 voting precinct into six voting precincts for the August 10, 1991 election. Hardin stated, "I just wanted this included in the record so that it would be clear that we were authorized to consolidate the boxes for that one election only."

The court authorized the payment of approved accounts for the month and heard the monthly financial report from County Treasurer Glenna Orman. A series of budget amendments were passed transferring funds between accounts to enable the payment of the final bills from the 1990-91 budget year which ends on September 30.

In addition to more than two dozen county citizens, those attending included Judge Harden, Commissioners Bearden, Jackson, Taylor and Howard Bishop, Glenna Orman, Jane McAnally and the Hesperian-Beacon reporter.



## PROCLAMATION

By The  
County Judge of Floyd County

TO ALL TO WHOM THESE PRESENTS SHALL COME:

I, William D. Hardin County Judge of Floyd County do hereby declare the week of September 15-21, 1991 as FARM AND RANCH SAFETY WEEK in Floyd County, for the following reasons:

WHEREAS, the President has proclaimed the 48th Annual National Farm Safety Week and the Governor has proclaimed the same period as Texas Farm and Ranch Safety Week; and

WHEREAS, the National Safety Council estimates indicate that in 1990 farm work accidents resulted in approximately 1,300 deaths and 120,000 disabling injuries. The death rate was 42 per 100,000 workers, among the highest compared with the composite rate for all industries of 9 per 100,000. Many more farm and ranch residents and workers are killed or seriously injured in home, recreation and roadway accidents. An undetermined number of people involved in agricultural work suffered job-related illnesses known to cause disability or death; and

WHEREAS, during this week, a statewide farm and ranch accident prevention education campaign is being undertaken by the Texas Farm Bureau; the Texas Farm and Ranch Safety Council; the Texas Safety Association; the Texas Agricultural Extension Service and the 4-H Clubs; the Texas Education Agency through the Texas Future Farmers and Future Homemakers of America, the Young Farmers and Young Homemakers of Texas and the Floyd County Farm Bureau with the theme, "SAFETY PROTECTS AGRICULTURE'S GREATEST RESOURCE... YOU!"; and

WHEREAS, accident prevention is often a matter of common sense; putting into practice basic safety rules like always buckling your safety belt; reading and following instructions in operator's manuals and product labels; and many other simple, sensible measures that involve little or no extra time, effort, or expense.

THEREFORE, I urge all those who live and work on farms or ranches to take necessary precautions to protect their safety and health - on the job and off. I also urge leaders in the agricultural community to bolster safety and health efforts in your area by example and by educational programs.

William D. Hardin, Floyd County Judge

Support  
Lockney's  
Old Fashioned  
Saturday, Sept. 14

An Authorized Agent of  
D&D  
"The Cellular Connection"  
Dub Mercer  
Mobile 774-7171  
2315 A. W. St.  
Pawnee, TX 79072 (806) 293-3937  
FAX (806) 293-5242

## UNBELIEVABLE BARGAINS

GM PROGRAM - USED CARS

WAS SALE PRICE PAYMENTS

1991 PONTIAC SUNBIRD 4dr.	\$9700	\$8200	or	\$162 *
1991 PONTIAC GRAND PRIX 4dr.	\$13300	\$11800	or	\$243 *
1991 PONTIAC GRAND PRIX 2dr.	\$14100	\$12600	or	\$261 *
1991 BUICK Le SABRE 4 dr.	\$15800	\$14300	or	\$300 *
1991 BUICK PARK AVE. 4dr.	\$19800	\$18300	or	\$390 *

MANY MORE TO CHOOSE FROM!  
JUST LET US KNOW WHAT YOU WANT -  
IF WE DON'T HAVE IT, WE WILL FIND IT FOR YOU

\* \$1000 DOWN Plus T.T.L. 12.65% 60 months - with approved credit

BUICK - PONTIAC - GMC

CITY AUTO, INC.

Floydada - 983-3767

# Burner and Johnson marry in Clint

Brenda Burner and Steven Johnson exchanged wedding vows Saturday afternoon, August 24, 1991 at the San Lorenzo Catholic Church in Clint with the Father Paul Tong, priest, officiating. Parents of the couple are Mr. and Mrs. Jess Burner Jr. of Tornillo and Mr. and Mrs. Tom Johnson of Lockney.

Given in marriage by her father, the bride wore a white taffeta gown designed with a beaded bodice, dropped waist, and V back. Her veil fell from a band of white ribbon roses. She carried a bouquet of white roses and English ivy. Beth Burner of Tornillo, was maid of

honor and Brandy Owen of Yuma, Ariz. was matron of honor. Both are sisters of the bride. Bridesmaids were Karie Kollar of Littlefield and Carrie Ford of Lubbock.

They wore blue floral tea length dresses. Each carried a single pink rose with foliage.

Russell Ford of Lubbock, the groom's cousin, was best man. Ray Owen of Yuma, the groom's cousin, and Tim Winter of Lubbock were groomsmen. Ushers were Jess F. Burner of Presidio, the bride's brother and Doug Chadwick

of San Angelo, the groom's brother-in-law.

Kim Burner and Melissa Chadwick registered guests.

A reception was held at the Horizon Country Club.

After a wedding trip to Orlando, Fla., the couple will reside in the Providence Community. The bride attended Texas Tech University and is employed by Williams, Meriwether, Smith and Co. in Plainview. The groom is a graduate of Lockney High School and is engaged in farming near Providence.



**COUPLE MARRIED**—Cindy Ward Ogden and J.H. Lane were married August 10, 1991 at the First United Methodist Church Chapel. Cindy is the daughter of Joy and Leigh Ward of Floydada and J.H. is the son of Bob and Wanda Lane of Lockney. She is a graduate of Floydada High School and Jessie Lee's Hair Institute. He is a graduate of Lockney High School, South Plains College and West Texas State University.

## Lockney Care Center Capers

The residents of Lockney Care Center are looking forward to fall with anticipation.

Our September calendar is full. September residents birthday party, the Main Street Church of Christ furnishes cake and punch for all the residents. A special card and flower are given to the resident with a birthday. This month is unusual in that we have only one resident with a birthday, Hattie Snow.

September 10, the residents are treated to a pie social with homemade pies prepared by our dietary department. Annie Campbell stirs up the all time favorites of pineapple chess, buttermilk and the old stand-bys of pumpkin and apple pies.

We have several church groups that come every week very faithfully. Monday, Rock Creek Church of Christ; Tuesday, Main Street Church of Christ; Wednesday the First Methodist Church; Thursday, the First Baptist Church and the 2nd and 4th Friday, the Flomot Baptist Church.

Every Monday at 2:00 p.m. the Caprock Community Action bus takes

the residents to Plainview to shop at Wal-Mart and to McDonalds for ice cream cones.

Wednesday afternoon are special time for crafts with Yolanda Luna.

Friday at 2:00 p.m. is Bingo time.

In the Lockney General Hospital is Madge Huff.

Andreas Pena, a former resident, died August 31, 1991.

We welcome visitors and volunteers to the Lockney Care Center.

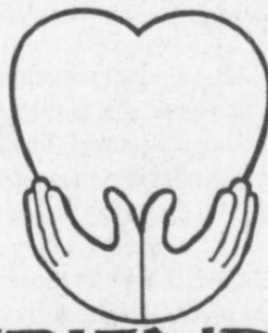

**FRIENDS OF THE CAPROCK**

## DOROTHY'S Ladies Apparel

### September Super Buys!

**EXTRA 10% OFF all red tag sale prices**

Dresses - Sportswear - Blouses - Skirts - Slacks

--See all the latest fashions

Shop now for best selections --

Gabriel Shopping Center Plainview



## GIFTS FOR Baby



Clothing - Accessories

Stuffed Animals - Rattles

Bibs - Brushes - Combs - Bottles

Come by and make a selection from our wide assortment.

## CLARK PHARMACY

DANNY CLARK

320 North Main, Lockney

Pharmacy - 652-3353

Residence - 652-3712

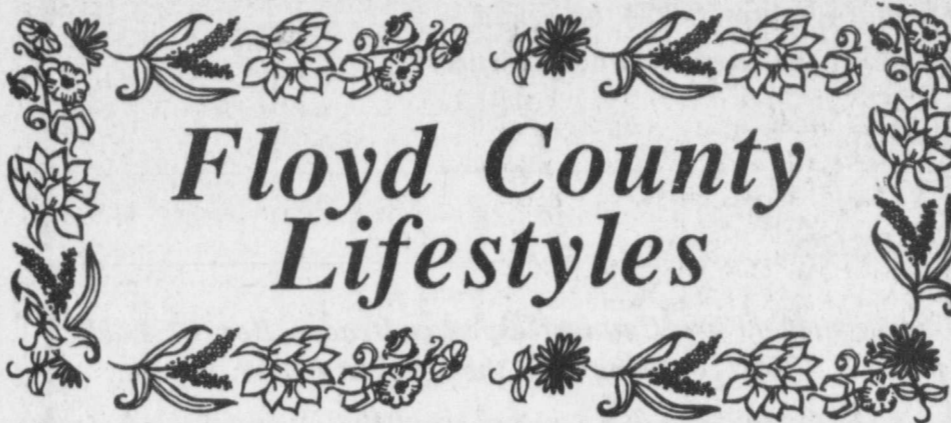

## Floyd County Lifestyles



**SEPTEMBER WEDDING**—Mr. and Mrs. Hector Enriquez are proud to announce the forthcoming marriage of their son, Hector Enriquez Jr., to Jennifer Gutierrez. She is the daughter of Suelma Mendoza and Leonardo Gutierrez. The wedding day is set for Saturday, September 14, 1991.

## Senior Citizens Rockins

Visiting Jewell Thompson is her sister and husband, Naomi and V.G. Rogers of Odessa.

Katherine Ball is now living in Lubbock. Her address is Carillon, 1717 Norfolk Ave. Apt. 2402, Lubbock, Texas 79416-6036, telephone number is 1-797-9818. Katherine would appreciate a call or card.

Visiting Georgia Gallaway over the weekend was Jean (Lewis) Williams of Arlington.

### NEWS

Thursday night, September 5, was potluck supper, 68 participants attended after the nice shower of rain.

Thursday, September 12, is potluck supper. Alive Savage will be the speaker "What Retired Senior Volunteer Program" (R.S.V.P.) is about.

Thursday, September 19, will be potluck supper. There will be entertainment by Louis Ray Stapp band.

September 25 - 27 is American Heart's food festival (Trim the fat and cut cholesterol for life). There will be more about this later.

### BIRTHDAYS

September 20 - Faye Ferguson, Billie Huggins, John Turner  
September 21 - Bernice Kent  
September 23 - Ike Johnson  
September 24 - Octavia Carthel

### ANNIVERSARY

September 23 - Willis and Bernice Reynolds

### AILING

Ray Aston (surgery), Emma Thomas (home), Les and Faye Ferguson, Archie and Nora Bybee, Bill Thomas, Murle Rogers, Kathryn Cooper, Jody Baccus (surgery), Bill Fewell

### MENU

September 16 - 20

#### Monday:

Sweet and Sour Pork, noodles, green beans with bamboo sprouts, Chinese cabbage, salad, almond cookies, onion roll

#### Tuesday:

Catfish, potato salad, baked beans, coleslaw, cherry cobbler, bread

#### Wednesday:

Roast beef, yams, green peas, cottage

cheese, jello salad, bread pudding

#### Thursday:

Chicken, gravy, mashed potatoes, green beans, carrot salad, cake

#### Friday:

Chicken fried steak, gravy, oven baked potatoes, turnip greens, green salad, pan cookies



MRS. STEVEN JOHNSON

## New Arrival!

### VELEZ

Justin Ray Velez wishes to announce the arrival of his little brother, Joshua Robert born Sept. 7, 1991 at 8:15 a.m. in the University Medical Hospital. He weighed 8 lbs. 9 ozs.

Parents of the children are Loretta and Ray Velez of Ralls.

Grandparents are Nell and Floyd Sue and Mr. and Mrs. Velez, all of Ralls. Great-grandmother is Beulah Baker of Floydada.

SHAKLEE  
983-5246

## Don't miss the OLD FASHIONED SATURDAY

Come by for our 1/2 price or less Sale - Saturday only -

## SCHACHT

Flowers, Jewelry & Gifts

112 W. Poplar 652-2385

"Our Pleasure Is To Serve You"

We are open...

8:30 a.m. - 5:30 p.m.  
Monday - Saturday

## Sundai's

open at

520 SW 3rd

(Spruce & 3rd)

652-2450

Men  
Women  
Children

Cuts  
Perms  
Styles

Ask about Discounts thru September 30, 1991

## COME TO LOCKNEY for "OLD FASHIONED SATURDAY"

While in town Saturday, September 14

stop by the  
OUTLET STORE  
Sidewalk Sale

Further Reductions  
Some added Merchandise



SALE begins at 10:00 a.m. Saturday  
and continues through the afternoon  
with further reductions.

# THE OUTLET STORE

103 S. Main

Lockney

# Hinsley and Lipham exchange vows

Angela Lee Hinsley and Timothy Myrick Lipham were united in a double ring ceremony Saturday, September 7, at 8:00 p.m. in the First United Methodist Church with the Rev. Bill Wright officiating.

The couples parents are Mr. and Mrs. Michael Hinsley and Mr. and Mrs. Julian Lipham, all of Floydada. The grandparents are Mr. and Mrs. E.A. Williams, Mr. and Mrs. Lonnie Hinsley of Floydada and Mrs. Nellie Lipham of Matador.

Escorted by her father, the bride wore a formal length gown of white silk organza, fashioned with a Queen Anne neckline, overlaid with Venice lace extending to the empire waist and short capped sleeves. Rows of lace extended downward from the waist to the hem of the A-lined skirt. She wore a pearl head piece attached to a shoulder length white veil. She carried a bridal bouquet of roses and baby's breath.

Serving as maid of honor was Amy Hinsley of Floydada, sister of the bride. Bridesmaids were Julianne Cornelius, Spring Lipham, sisters of the groom; Becky Robertson and Lori Helms, all of Floydada. The bridal attendants wore floor length black dressed with off the shoulder white ruffles and white gloves. Each one carried bouquets of red and white roses.

Niece and nephew of the groom, Tana Nelson and Skyler Cornelius were flowergirl and ring bearer.

Candlelighters were Chad Hinsley, brother of the bride and Todd Hinsley, cousin of the bride.

Acting as best man was Joe Lipham of Denton, brother of the groom. Grooms-men were Eric Cornelius of Floydada, Ricky Nelson of Daingerfield, brother of the groom, Monte Seymour of Lubbock and Chad Hinsley of Floydada, brother of the bride.

Angie Bertrand registered guests. Musical selections were sung by Spring Lipham, sister of the groom.

A reception followed the ceremony at the home of Mr. and Mrs. E.A. Williams, grandparents of the bride.

Serving at the bride's table were Kristy and Stacy Hinsley, cousins of the bride. They served punch from a silver punch bowl and the traditional wedding cake. The groom's table held a silver coffee service and a cherry-chocolate torte cake. Sisters of the groom, Charolette Horie and Brenda Clampitt served.

Following a brief trip the couple will reside in Lubbock. Angie is a 1988 graduate of Floydada High School. Tim is a 1984 graduate of Daingerfield High School, he is presently attending Methodist School of Radiologic Technology in Lubbock.

Friday the couple were given a rehearsal dinner at the County Line in Lubbock.

Saturday morning the bride and groom were given a brunch by his family.



MRS. TIMOTHY MYRICK LIPHAM  
Photo by R Photography

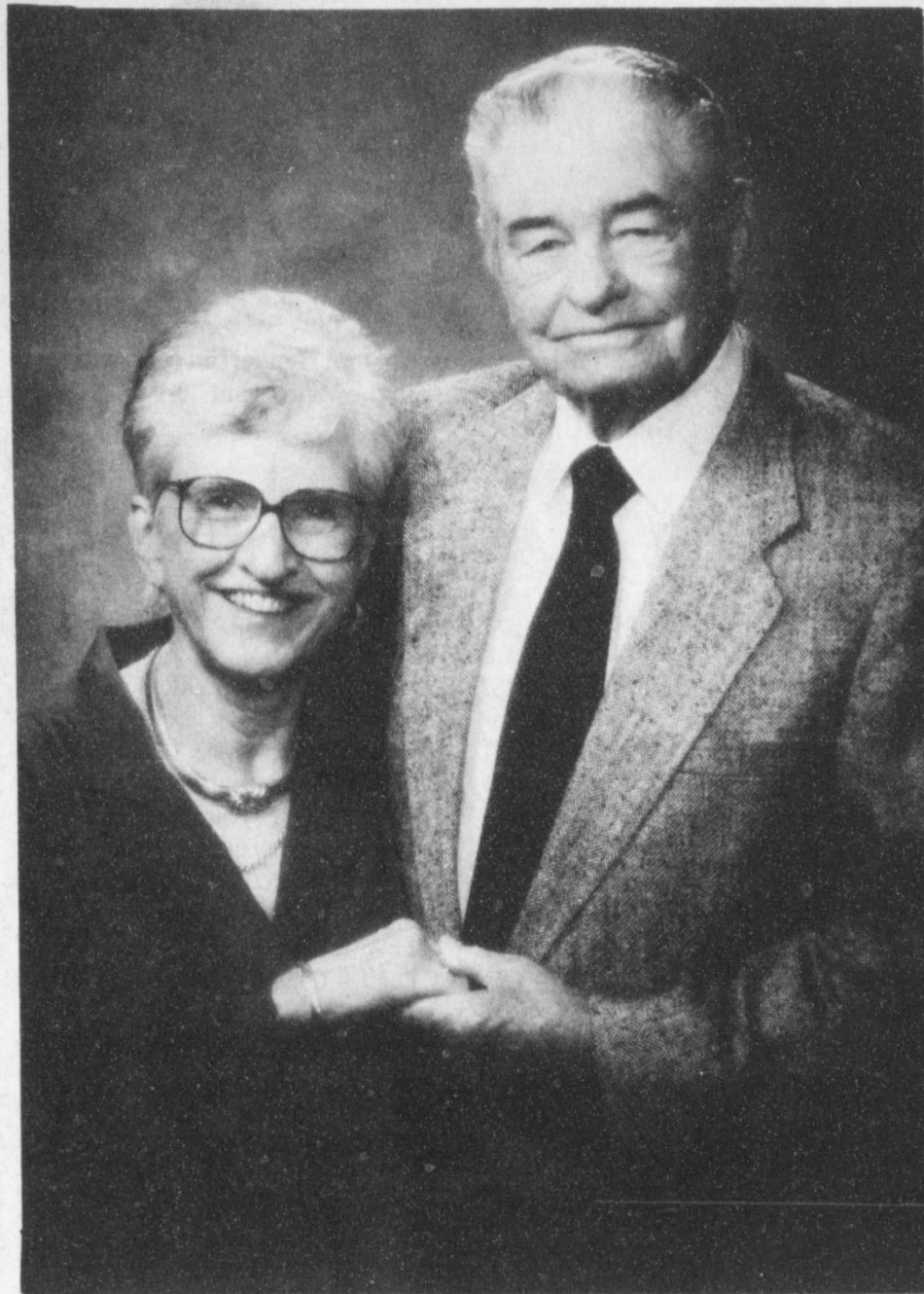

**GOLDEN WEDDING ANNIVERSARY**—Mr. and Mrs. J.S. Hale of Floydada celebrated their 50th wedding anniversary with a family dinner at The Depot Restaurant in Lubbock. Hale and Mary Katherine Daniel (Kay) were married September 7, 1941 in Floydada. The Hale's have two children, Kent Hale of Lubbock and Kathy Simon of Carrollton. They have three grandchildren.  
Photo by R Photography

## Floydada Nursing Home Happenings

By Jo Bryant

Hi! once again, do hope this finds all well and doing fine. Well, back to the routine of things since Labor Day.

Tuesday, the residents, staff and family enjoyed a hot dog cookout with beans, potato salad, coleslaw, ice cream and cookies. We want to thank Bennie who did the cooking. The residents enjoyed being outside. At 2 p.m. the ladies from the Companion & Caring held their monthly meeting. The girls present were Dolores Cannon, Ruth McIntosh, Dorothy Neff, Leona Neff, Shirley Vamer, Ola Smith and Jo Bryant.

Wednesday, Ruth Hammonds and Mary Alice Davis came and assisted with the Bingo. We had three, first Bingo's, Otis Johnson, Bernice Robinson and Myra Hall. Bananas, candy, and cheese balls were the prizes.

Thursday at 2 p.m. the residents held their monthly resident council meeting. Otis Johnson called the meeting to order and Ruth Smitherman seconded it. The meeting was well attended and all present enjoyed some popcorn.

Friday, Lee Burton came and shared the devotion taken from Rev. on "New Heavens and New Earth". Evelyn Latta played the piano for us. At 1:30 p.m. the residents went to Plainview on the bus ride. McDonalds treated them to some ice cream. Josie drove the bus. It was a cool rainy day, but was good to get out.

On September 17, there will be Fasting Blood Sugar (person must be fasting) at 8:00 a.m. to 9:00 a.m. Blood pressure will be taken from 9:00 a.m. to 4 p.m. This will be done here at the Floydada Nursing Home. Free for the community.

Thought

The Gift of Time  
Time does not bend to me—  
I only shape its use.

Let me spend my time in  
Loving, learning, caring,  
Soothing, solving, sharing,  
And let there be some left  
For solitude,  
A quiet place in which to find  
Renewal, growth, and peace  
That strengthens me  
To shape my time again.  
—Marna G. Simons

## Senior Citizens Menu

September 16-20

Monday: Meatloaf, cauliflower, carrots, cornbread, oatmeal raisin cookie, milk/beverage choice

Tuesday: Oven-fried fish, mexicali corn, cabbage, carrot, raisin salad, cornbread, applesauce, milk/beverage choice

Wednesday: Beef pattie or liver, broccoli, rice, cheese casserole, stewed tomatoes, yeast roll, pears, milk/beverage choice

Thursday: Baked ham, steamed cabbage, green peas, cornbread, apple crisp, milk/beverage choice

Friday: Chicken fried steak w/cream gravy, mashed potatoes, spinach, yeast roll, fruit gelatin, milk/beverage choice

## We Salute

HAPPY BIRTHDAY

Thursday, Sept. 12: Sheena Sweat, Corey Bates, Lori Bradford, Abel Reyes, Willie Russell, Sonya Mendoza, Delin Torres

Friday, Sept. 13: Teodoro Flores, Amado Garcia, Sherry Wall, Traci Helms, Micheal Gilliland, Mita Chavarria, Tommy Thomas

Saturday, Sept. 14: Lance Poole, Chris Weeks, Adriana Diaz, Linda Hart, Adrian Hernandez, Brooks Calloway, Leif Schaffner

Sunday, Sept. 15: Josie Lopez, Michelle Cabrera, Sylvester Briones, Noland Cope, Amy McCormick, Anita McCormick, Connie Martinez, Josie Lopez, Rosa Ruiz

Monday, Sept. 16: Daniel Cortez, Maria Cisneros, Howell Farnsworth Jr., Kalli Hopper, Elizabeth Juarez, Coy LaBaume, Glenda McCullar

Tuesday, Sept. 17: Rev. Lupe Rando, Bertha Gonzales, Doris Gilmore, Justin Mendoza, Barbara Nutt

Wednesday, Sept. 18: Myria Dade, Denise Rainwater, Ann Smith, Dusty Duke, Chad Benjamin, Isabell Pena, Tiffany Gentry, Mark LeCroy

HAPPY ANNIVERSARY

Saturday, Sept. 7: Mr. and Mrs. Kerry Reed

Friday, Sept. 13: Mr. and Mrs. Ricky Vasquez

Saturday, Sept. 14: Mr. and Mrs. Danny Salazar, Mr. and Mrs. Phillip Wilson, Mr. and Mrs. Lupe Duran Sr.

Sunday, Sept. 15: Mr. and Mrs. Jakey Younger, Mr. and Mrs. Stephen Becker, Mr. and Mrs. Max Yeary

## Club sponsors quilt show

The Keeping You In Stitches Quilting Guild will be sponsoring a Quilt Show in conjunction with Punkin Days, Saturday, October 26. The show will be held at the First National Bank in Floydada from 10:00 a.m. until 2:00 p.m.

Guild members are asking residents of Floyd County to enter quilts in the show. Prizes will be awarded in the following categories: pieced quilts, appliqued quilts, whole cloth quilts, cross-stitched quilts, antique quilts and small quilts, quilted wall hangings or quilted table-

cloths. Entries for the show will be accepted Friday, October 25, from 6-8 p.m. at the First National Bank in Floydada. Entries will not be accepted the day of the show. Admission to the public is free, however, a quilt will be raffled. Tickets may be purchased from any guild member beginning next week. The quilt to be raffled is a sampler quilt pieced and quilted by guild members.

Anyone wishing more information may call Sidney Jackson at 296-5051.

## HALE'S DEPARTMENT STORE

Here are some of the new lines we have for fall...

**BUGLE BOY** - Slacks, jeans and shirts  
for boys and men

**MAGDESIANS** - Shoes for women  
Slims, Narrows & Mediums  
**\$66 to \$70**

**ROCKPORT** - The most comfortable shoes for men  
**\$89.95** (casual) **\$110.00** (dress)

**CALIFORNIA IVY** - Sportswear for Juniors & Misses

Lots of Pretty **SWEATERS**  
**SHADOWLINE LINGERIE**  
Pretty new styles in Gowns and Pajamas

Of Course We Still Have All Our Good Lines...

Levi - Wrangler - Arrow - Panhandle Slim - Jockey - Munsingwear - Walls - Members Only - Hanes - Block Southland - McCubbin - Easy Spirit - Cobbies - Connie - Annies - SAS - Nunn Bush - Hush Puppies - Texas Boots - Nike - LA Gear - Hanes Hosiery - Deena - Playtex - Leslie Lucks - Go Vickie - Sabino - Act I - Misty Lane - Buster Brown - Maty - Knitwaves - Christian Brooks - Chic - Rocky Mountain - Morning Sun - Daniel Greens - Keds - Isotoner - Morning Glory Pillows & Mattress Pads.

## THE BOTTOM LINE: "Retailers favor newspapers"

*Fiftieth Wedding Anniversary  
honoring  
Margie and Wilson "Mac" Fowler  
Saturday, September 21st.  
Two until four in the afternoon  
United Methodist Church Fellowship Hall  
203 West Kentucky, Floydada, Texas  
The Children and Grandchildren  
no gifts please*

## SCHACHT Flowers, Jewelry & Gifts

112 W. Poplar 652-2385  
8:30 - 5:30 Mon. - Sat.

"Our Pleasure is to Serve You"

Friday, September 13

## ONEIDA®

HEIRLOOM® STAINLESS BY ONEIDA

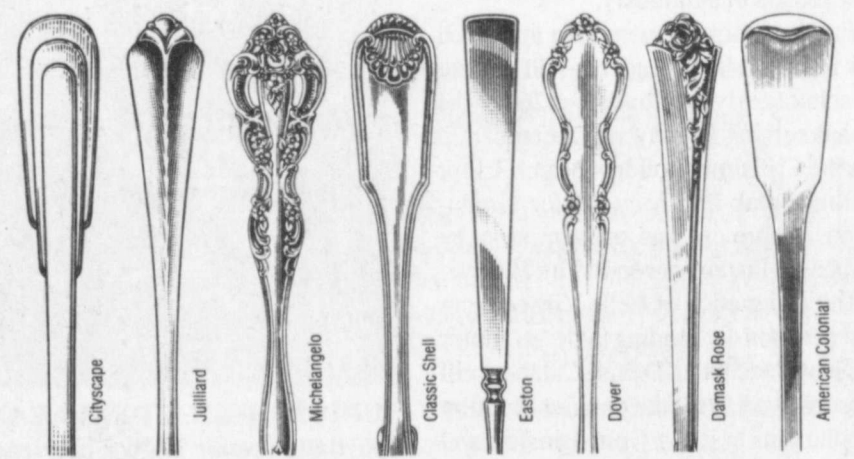

Every Piece - Every Pattern  
On Sale  
HEIRLOOM STAINLESS

5 pc. Place Setting - Reg. 60.00 now **34.99**  
Nancy Cantrell, The Oneida Representative  
will be in attendance to help with your selection

## LE CREUSET



**REG. SALE**  
4 1/2 qt. OVEN... 130.00. **99.99**  
2 1/2 qt. BUFFET... 150.00. **119.00**  
10" SKILLET... 70.00. **39.99**  
10" FRY PAN... 80.00. **59.99**

and Many More  
Beautiful Pieces on Sale!

Come by and see Jim Cantrell, the Le Creuset representative. He will be demonstrating the Le Creuset - Cookware  
Come by between 10 and 3 for a taste!

Friday, September 13 10:00 a.m. - 3:00 p.m.

# Wright takes first place in Hesperian - Beacon contest

The new revised edition of the Floyd County Hesperian-Beacon Football Contest is off to a great start with 110 entries received during week #1 of the ten week series. J.P. Wright of Lockney earned the first place prize money of \$25.00 with only six incorrect choices out of the 31 games listed. Wright will be able to claim his prize check at the Hesperian-Beacon Office at 102 W. Bryant in Lockney on Friday, September 13.

One of the tie breakers had to be utilized in awarding the second and third place prizes as there were four entries with seven incorrect games. Justin McGuire of Floydada was determined as the second place winner this week. His first tie breaker selection was Floydada to win with total combined points of 21. McGuire may claim his prize check in the amount of \$15.00 at the Hesperian Beacon Office in Floydada on Friday.

Third place went to Lisa Mosley of Lockney. Her tie breaker picked Crane to win with total combined points of 21. This earns her the \$10.00 prize check which will be waiting for her in Lockney on Friday.

Honorable Mention goes to the two

## FISD trustees set policy to deal with fights

Continued From Page 1

School. Notification to parents will be by letter detailing the policy and the consequences of students fighting. The policy will also be published in the newspaper prior to implementation.

Motion for the adoption of a policy to deal with fights was made by Don Hardy and seconded by Steve Lloyd. The board voted unanimously in favor of setting a policy to deal with student fighting.

Cannon passed out copies of the Texas Education Agency accreditation report recently received by the district following the accreditation visit earlier in the year. The report includes a student performance comparison.

According to Cannon, "The district received an excellent report. We have only a few minor items to work on and have been granted full accreditation." He told the board to study the reports and contact him if they had any questions concerning the report.

The board set teacher appraisal dates for the year, stating that appraisals could be conducted between September 16, 1991 and January 10, 1992 and again between January 16, 1992 and May 8, 1992. John Campbell made the motion which was seconded by Billy Villarreal and passed unanimously.

Early dismissals were also approved for four holidays. Students will get out of school early on November 26 for the Thanksgiving holiday, on December 20 for the Christmas holiday, March 13 for Spring break and May 29 for Graduation. Approval was on a motion by Michael Hinsley, seconded by Hardy.

The resignation of Belle Vinson from her position as reading aide at Junior High was accepted. Denise Calahan will be employed to fill the position. Motion for the action came from Hinsley and was seconded by Hardy.

Board members agreed to the sale of a tax title lot pending approval by all taxing entities involved. The lot, located at East Virginia and North 11th (Lot 1, Blk. 57, Original) will be deeded to Arnaldo Lopez upon approval and his payment of \$350. Motion for the action was made by Charlene Brown with a second by Lloyd. The vote was unanimous.

Cannon asked that the record of the meeting reflect the receipt of a check in the amount of \$1,458.73 from parents involved in the Summer Baseball League. The check was presented by Edd Henderson Jr. and was donated to the newly created high school baseball program.

The attendance levels in the school have continued to climb with enrollment now at 1307 in the system. This is forty more than the peak number last fall according to Cannon. He told the board that Duncan now has 408 students, Andrews has 353, Junior High has 200 and the High School stands at 346. At present, there are 60 seniors.

A letter from school nurse Gladys Jones informed the board that the Texas Department of Health has offered to give TB skin tests to first and seventh

remaining entries with seven misses, Eddie Fortenberry and Jared Mosley, both of Lockney. Fortenberry selected Crane to win with a combined score of 15 and Mosley picked Crane with a combined score of 42.

Thirteen entries missed eight games and eighteen missed nine games. Sixteen entries missed ten games. The most missed on an entry was 18. This week's contest inadvertently had a Thursday evening game on it, The game between Plainview and Estacado, so everyone should have gotten that one correct! Two games ended in ties, virtually guaranteeing two misses on each entry. Those games were Littlefield vs. Canyon and Duke vs. South Carolina.

Let the sponsors know that you enjoy playing the football contest and trade with them whenever possible. Sponsors this year include Cargill Hybrid Seeds, Tye Company, Lambert Spraying,

Schacht's Flowers, Jewelry & Gifts, Lockney Meat, Websters Service and Supply, Pay-n-Save in Lockney and Floydada, Wilson Photography, R Photography, D & J Gin, Muncy Elevator, Johnson & Johnson, Attebury Grain, Providence Farm Supply, Davis Lumber, Davis & Sons Builders Mart;

Floydada Implement, Ray Lee Equipment, Floyd County Seed, Floydada Coop Gin, City Auto, Thompson Pharmacy, Lighthouse Electric, First National Bank of Floydada, Brown Implement, Floydada Branch of the First National Bank in Lockney, Don Green Auto Parts;

Producers Coop Elevator, Hale Insurance & Real Estate, Script Printing & Office Supply, Floyd County Farm Bureau, Quality Body Shop, Cornelius Conoco, Our Place, Dixie Dog, Don Hardy Race Cars & Car Wash and the Floyd County Hesperian-Beacon.



GIMME' THA' BALL — Crane's Danny Stafford (#3 - white) attempts to strip the ball from Floydada's Michael Henderson (center) as Whirlwind Jaime Suarez (#32) follows the play in game action last Friday. Suarez (pass reception for touchdown) and Henderson (pass interception) played key roles in the Whirlwind 20-0 upset of the Golden Cranes.

Staff Photo

## TEAMS/TAAS registration set

If you are an individual no longer enrolled in Texas public schools and want to take the exit level TEAMS/TAAS Test, you may pick up a registration packet at Floydada High School between the hours of 8:00 a.m. and 4:00 p.m., Monday through Friday. Registration forms must be completed and returned in the pre-addressed envelope and must be RECEIVED in Iowa City,

Iowa, not later than 5:00 p.m., Sept. 18, 1991.

If you are an individual who is no longer enrolled in school and did not pass all sections of the TEAMS/TAAS Test, but have met all other graduation requirements, you may take the section(s) not mastered. The following is a list of offered section(s) and times offered:

TEAMS  
English Language Arts, Wednesday, Oct. 9

Mathematics, Thursday, Oct. 10

TAAS

Writing, Tuesday, Oct. 8

Reading, Wednesday, Oct. 9

Mathematics, Thursday, Oct. 10

If you have any further questions, please contact the high school counselor's office at 983-3916 or call Austin Operations Center toll-free number 1-800-252-9186.

## Floydada School Menu

September 16-20

Monday:

Breakfast — Grape juice, scrambled egg, toast, milk

Lunch — Macaroni w/cheese, ham wedge, waldorf salad, sugar cookie, hot roll, milk

Tuesday:

Breakfast — Grape juice, cinnamon toast, milk

Lunch — Chicken fried steak, gravy, mashed potatoes, green beans, peaches, hot roll, milk

Wednesday:

Breakfast — Orange juice, sausage, toast, jelly, milk

Lunch — Frito pie, corn, pickle spear, pineapple tidbits, cornbread, milk

Thursday:

Breakfast — Apple juice, pancake, syrup, milk

Lunch — Beef bean chaluas, Spanish rice, tossed salad, orange cake, milk

Friday:

Breakfast — Pineapple juice, dry cereal, toast, milk

Lunch — Hamburger w/mustard, French fries, lettuce, tomatoes, pickles, apricot cobbler, milk



FHS JV CHEERLEADERS -- The Junior Varsity Cheerleaders for FHS this year include (Back row, left to right) Crystal Sanders, Angie Maldonado; (Front, l to r) Stacy

Meyers, Shayla Turner, Lezlie Warren and Kayla Turner.

Photo by R Photography



JUNIOR HIGH CHEERLEADERS -- The 1991-92 Floydada Junior High Cheerleaders this season include (left to right) Lydia Mendoza, Jodie Villarreal, Will

Warren, Lacy Golightly, Laci Christian and (top) Missy Pernell.

Photo by R Photography



graders at no charge to the school or the student. She asked that the board approve the testing as a means of protecting the health of students. The board offered no objection, but stipulated that parental consent for the testing be obtained.

Attending the evening session were Superintendent Jerry Cannon, administrative assistant Jimmie Collins, board members Charlene Brown, Michael Hinsley, Billy Villarreal, Don Hardy, John Campbell, Steve Lloyd and Trena Simpson. Also present were principals Bruce Bramlet, Joe Christian and Ellen Enriquez, Joe Stepp and the Hesperian-Beacon reporter.

Are you one of the 7 out of 8 who have not prepared a will?

When you die you must leave behind everything for which you have worked and saved. The question is, "TO WHOM?" If you have a will, you have already instructed the State, attorneys and judges to act according to YOUR wishes. But if you don't have a will, the State will simply distribute your estate according to law.

Without a Will you let the State determine the disposition of your assets, the welfare of your spouse and the guardianship of your children. Probate costs, taxes and fees increase. What's worse, you rob yourself of the privilege of continuing stewardship through designated gifts.

DON'T MAKE THE MISTAKE OF THINKING:

- only wealthy people need a will
- that drawing a will is too complicated
- or that it is too expensive.

Please send, without cost or obligation, your booklet on wills, Tom Reynolds, The Salvation Army P.O. Box 2785, Lubbock, Texas 79408 FL

Send in This Coupon TODAY

NAME \_\_\_\_\_  
ADDRESS \_\_\_\_\_  
CITY \_\_\_\_\_ STATE \_\_\_\_\_ ZIP \_\_\_\_\_  
AREA CODE AND PHONE NUMBER \_\_\_\_\_ BIRTHDATE \_\_\_\_\_

"We love our traditional home and the efficiency of the Dual Fuel Heat Pump."



The Hutchersons of Plainview



This traditional-style home was custom designed and built for Mike and Susan Hutcherson. Its unique features are the great room with its towering twenty-foot ceilings and an elegant spiral staircase. It is cooled and heated with a Dual Fuel Heat Pump.

Dual Fuel Heat Pump Right for any home.

© 1991

# Whirlwinds shoot down Cranes 20-0

By Bill Gray

Bucking the odds, most pollsters and handicappers, Floydada opened the 1991 football season in surprising fashion by blitzing the highly-favored Crane Golden Cranes at Floydada's Wester Field on September 6. Rated an eleven-point underdog by the Harris poll, the Whirlwinds capitalized on three Crane turnovers in each of the first three quarters enroute to a 20-0 whitewashing of the visitors.

The early moments of the opener for both squads hardly gave any indication of the final outcome. It first appeared that the Cranes were in no mood for a repeat of last year's scoreless tie. After receiving the opening kick from the toe of Michael Gilliland, the visitors wasted little time in establishing their apparent superiority.

With 1990 All-District, 1,200-yard-rusher Ricardo Garza on the sidelines in street clothes (due to a mid-week shoulder injury), Crane moved from its 33-yard line down to Floydada's 39 on nine plays. Bullish runningback Chris Jeffery carried the bulk of the load, only to have the drive fizzle and the Cranes were forced to punt. Carlos Benevides' 39-yard boot was ruled dead inside the Whirlwind one yard line (actually, the 2-inch line).

"Wind quarterback Billy Villarreal's first snap as an offensive starter was from that spot (an area where safeties are more common than yards gained). Floydada was unable to garner a first down, and Ruben Chavarria was called on to kick the 'Winds out of the deep hole. His 25-yarder, under extreme pressure, gave Floydada a little breathing room, but Crane had the ball almost in "four-down territory."

On Crane's first snap, following the punt, Jeffery fumbled, with Rafael DeOchoa coming up with the ball. The 'Winds had new life at their own 39-yard line. Crane's Bo McCoury almost caused Floydada to return the favor. His jolting tackle of Villarreal knocked the ball loose, but the 'Winds retained possession with the seven yard loss. Two plays later the 'Winds punted back to the visitors.

Crane had to punt again after being unable to register a first down against an inspired Whirlwind defense. Floydada was back on the attack at its own 32. And, attack it did! Jammie Davis was stopped after a short gainer by huge (6'6", 290 lb.) Ruben Gutierrez. On second down from the 'Wind 34, a lead block by Tate Harris on a trap play opened the door to the secondary for Davis. Davis cut across the grain and rambled 66 yards for the first Floydada touchdown ever scored against the Golden Cranes. Michael Gilliland's extra point attempt was perfect, and the 'Winds were on their way, 7-0.

Crane mounted a short drive in the waning minutes of the first quarter, but the Whirlwind defense stiffened after on first down on a pass from Crane QB Danny Stafford to Lance Baze. Stafford then fired a blank and Benevides had to punt again as the first stanza came to a close.

Floydada was unable to mount any kind of a consistent drive in the early going of the second period. Following a Gonzales punt, the Cranes managed two first downs in a 22-yard drive. A third down pass from the Crane 48 was intercepted by Michael Henderson (after a seven-yard juggling act). Henderson returned the ball down to Crane's 35-yard line. Four plays later Billy Villarreal scored off the option keeper to put the 'Winds ahead by 13. Gilliland again converted, and the 'Winds extended their lead to 14-0.

Following the ensuing kickoff, Chris Jeffery accounted for 53 yards in four carries as the Cranes threatened to narrow the margin just before halftime. At about this point, a driving rain hit the field and most of the crowd headed for their cars or dryer conditions under the stands. Few were left to witness the defensive stand Floydada made to put an end to Crane's attempt to get back into the ball game. Crane had moved over forty yards down to Floydada's 21-yard line, only to come up short on a fourth down attempt. The Whirlwinds took over on downs, with Villarreal going down on one knee as the final seconds of the first half ticked away.

The rains moved quickly out of the area during the halftime break. Floydada received the second half kickoff, but gave up the ball early when a Villarreal-to-Henderson pitch went astray.

The Cranes were unable to take advantage of the Whirlwind miscue, and

had to punt back to Floydada. The 'Winds were forced to punt again after failing to make a first down. Just as it appeared that the Cranes were about to mount a serious threat, Quincy Johnson recovered a Crane fumble to give the Whirlwinds the ball at Crane's 35-yard line. A bit of trickery by Villarreal moved the ball twenty-one yards on first down for the 'Winds. Two plays later, from the Crane 12, Villarreal sprinted to the right, found and hit Jaime Suarez in the end zone with a perfect pass for the final Floydada touchdown. Gilliland's kick was wide to the right, but the Floydada lead was extended to 20-0.

Most of the action of the remainder of the third quarter was played between the 30s, and Floydada put the ball into play on Crane's 24-yard line to start the fourth quarter. Villarreal was sacked for two consecutive losses, and again Gonzales had to punt for the 'Winds. Crane managed only four total yards and had to punt again. Keith Teeple and the second unit Whirlwind offensive backfield then took over.

Following a Floydada punt, Crane had one last opportunity to get on the scoreboard. A pass to Lance Baze moved the Cranes to their own 43-yard line, but Stafford's next pass attempt was picked off by Floydada's Quincy Johnson. The 'Winds controlled the ball as the final seconds ticked away, assuring Floydada of the shut-out victory.

Crane will attempt to get back into the win column next week at home against Ozona. The Whirlwinds will host the Lubbock Roosevelt Eagles, who were blanked 40-0 by Dimmitt in their season opener.

### Bill Notes

Someone neglected to tell the Whirlwinds that they were "a year away." The 'Winds also didn't buy the prediction that they were an 11-point underdog to Crane (Floydada only beat the point spread by 31!). Two sophomores and several juniors made their first varsity starts against the Golden Cranes, and all came through like seasoned veterans. Sophomores Adam Gonzales and Rafael DeOchoa turned in excellent performances on defense. Both of Floydada's fronts graded out well against one of the larger lines they'll face this year. Floydada rushers accounted for 175 yards on 35 carries (5.0 yards-per-carry average) as compared to Crane's 43 carries for 142 yards (3.3 yards-per-carry). These facts illustrate the dominance by the Floydada line on both sides of the ball.

Michael Gilliland and Adam Gonzales quickly dispelled any questions about Floydada's lacking a kicking game. A lot of pressure was on Billy Villarreal when he had to take his first snap as starting quarterback on his own two-inch line. Crane's early drive and field position had the 'Winds in a hole, but center Scott Crader and the rest of the offensive line showed maturity and patience — a lot of folks would have been rattled under the same circumstances. Following Crane's first turnover, Floydada gained the upper hand and the 'Winds maintained the momentum throughout the rest of the game. Granted, Crane's #1 ball carrier, Ricardo Garza, was on the sidelines in street clothes. He might have made things more interesting, but I don't think his playing would have made much difference. The Whirlwinds were a determined bunch and made fools of the Harris rating system.

My pick for the defensive play of the game was Quincy Johnson's touchdown-saving tackle of Crane's big runningback Chris Jeffery late in the second quarter. Jeffery was in the clear, after breaking several tackles. "Q-Dog" stopped the big guy with a textbook open-field tackle near the 50. Quincy turned in other defensive gems, including a fumble recovery and the pass interception late in the game (which helped to preserve the shut-out). Other key defensive plays were made by the "Twin Tanks" (Michael Gilliland and Todd Cage), Ramiro Rios, Rafael DeOchoa (fumble recovery), Ruben Chavarria, and Jaime Suarez and Michael Henderson (pass interceptions). There were



1991-92 Floydada Whirlwind Varsity Football Team

a number of good, individual defensive efforts, but my nod for the defensive player of the game has to go to the smallest man on the field — 125 pound Quincy Johnson.

My choice for the offensive play of the game was Jammie Davis' electrifying 66-yard TD gallop on Floydada's third possession. Villarreal's 15-yard scamper across the double stripe and his third quarter TD toss to Suarez were well executed, but were made possible by excellent offensive line blocking. I won't do it often (because it's too easy and diplomatic), but I have chosen the offensive front — Crader, Harris, Cage, Gonzales and (Michael) Gilliland as the co-offensive players of the game. If they continue working as well as a unit, they'll give defensive coordinators fits all season!

Crane is a good, sound ball club with lots of size and talent. They'll more than likely win their district, which makes the Whirlwinds' victory even sweeter. Lubbock Roosevelt is next. The Eagles were clobbered 40-0 by Dimmitt last Friday. I can't see the Eagles doing any better against the 'Winds, although they'll score their first points of the year. It looks like... Floydada 37, Lubbock Roosevelt 7. Now for Bill's other picks:

Abernathy 13	Littlefield 7
Canyon 20	Tulia 17
Slaton 30	Post 12
Dimmitt 31	Brownfield 20
Clovis 27	Plainview 21
Dallas 34	Philadelphia 27
Notre Dame 24	Michigan 21

### Score by Quarter

Floydada	7	7	6	0	20
Crane	0	0	0	0	0

### Scoring Summary

Floydada — Jammie Davis 66 run (Michael Gilliland kick) Billy Villarreal 15 run (Gilliland kick) Jaime Suarez 12 pass from Villarreal (kick failed)

### Team Statistics

FLOYDADA	CRANE
7	1st Downs 7
35/175	Rushes/Yards gained 43/142
44	Yards Passing 33
219	Total Yards 175
2-5-0	Comp-Att-Int 4-10-2
56	Return Yards 74
5-31.6	Punts/Avg. 5-29.0
4/1	Fumbles/Lost 6/2
4/50	Penalties/Yds. 10/80

### Individual Stats

Rushing — Floydada: Jammie Davis 9-106; Michael Henderson 7-20; Ruben Chavarria 4-17; Tracey Johnson 5-15; Billy Villarreal 9-9; Quincy Johnson 1-8. Crane: Chris Jeffery 24-128; Jamie Hester 9-24; Juan Martinez 1(-1); Jamie Garza 4(-4); Danny Stafford 5(-5).

Passing — Floydada: Billy Villarreal 2-5-0, 44 yds., 1 TD. Crane: Danny Stafford 4-10-2, 33 yds.

Receiving — Floydada: Jaime Suarez 1-12, 1TD; Jesse Rodriguez 1-32. Crane: Lance Baze 3-31; Jaime Hester 1-2.

HERE'S WHAT I THINK OF YOU... THA' HARRIS POLL... AND ALL THA' REST OF THEM SO-CALLED FOOTBALL EXPERTS!



whirlwind gibes... by bill gray

## Whirlwind JV 16, Littlefield 12

Floydada's Junior Varsity opened the season in winning fashion by coming from behind to top Littlefield's JV by the final score of 16-12.

The Wildcat JV scored on a 20-yard run in the first quarter. The remainder of the first half was a defensive struggle,

with neither squad able to gain on advantage.

Floydada scored on its first possession of the second half. A 30-yard pass from Josh Thayer to Casey Crisswell set up a 24-yard run for a touchdown by Ronnie Hernandez. Gabino Suarez ran in the 2-point conversion to put the 'Winds' ahead for keeps.

Josh Thayer scored from 70 yards out on a quarterback keeper off the option. Gabino Suarez again added the conversion for the final winning margin. Little

field rallied for a touchdown in the final minute of play. The young 'Cats failed on both extra point attempts. Floydada recovered Littlefield's on-side kick and ran the final ticks off the clock.

Noted by the coaches for their offensive performances were Josh Thayer, Gabino Suarez, Casey Crisswell, Rance Golithly and Ronnie Hernandez. Outstanding defensive recognition was given to Wayne Wells, Ronnie Hernandez, Kevin Womack and Tyson Edwards.

### Coaches Comments

By Coach Dean Bates

The Winds gave a super effort Friday night against Crane. We were a 15 point underdog and we were able to keep them out of the end zone and our offense took advantage of some breaks and made some big plays. We made a lot of first game mistakes, but our effort made up for most of them. We were really proud of our team.

We play Lubbock Roosevelt this Friday at Wester Field and we hope we have another good outing. We appreciate your support and the kids know that you are there. See you at the game.

## Ninth graders lose opener

Floydada's younger high school grid teams were split into two squads for their season openers against Littlefield on September 5. The 9th graders came up on the short end of a 42-6 runaway.

The Freshman 'Winds could not get untracked the entire game against the larger Littlefield squad. The young Wildcats scored three times to take a 20-0 halftime lead.

Demis Marmalejo scored on a 10-yard run for the 'Winds in the third period to narrow the gap to 20-6, but Littlefield countered with twenty-two unanswered points in the final two quarters.

According to the coaches, "the freshman are going to work hard this week and get ready for Lubbock Roosevelt on September 12."

Family Fitness Center & Tanning  
109 S. 5th, Floydada 983-3803

Mon.-Fri. 6 a.m. - 8 p.m.  
Saturday 6 a.m. - Noon  
\$20.00 a month  
Complete Family Fitness!

Get in shape for those great snow skiing months ahead!  
Keep that tan all year round for as little as \$2.00 a session\*!

Boxing and Kickboxing Available  
Monday - Wednesday - Friday, 7:00 p.m.

\* pkg. price

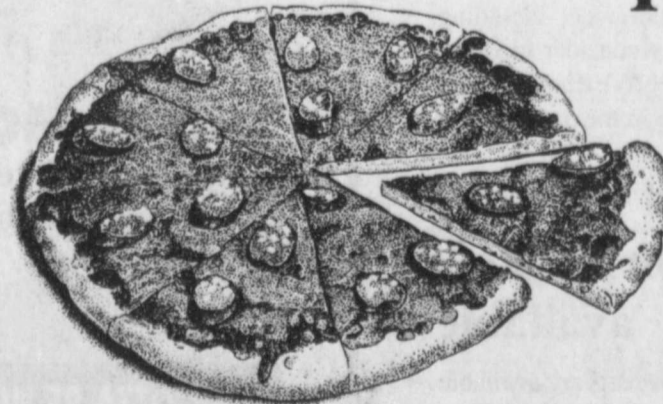

## PIZZA BUFFET

Friday Nights  
before and after  
every Floydada  
Home Game

## PIZZA GOLD

601 South 2nd Street, Floydada  
983-2781

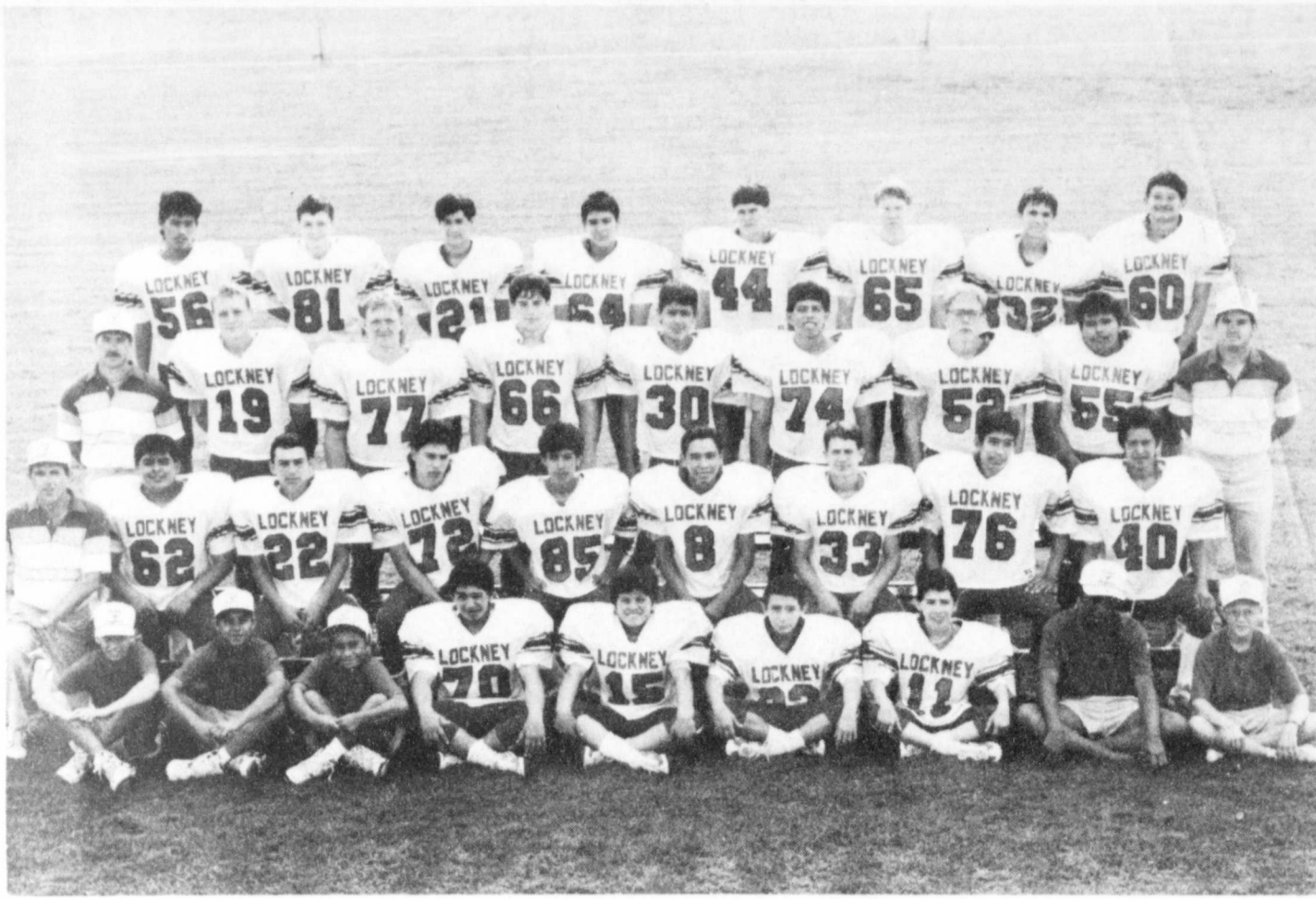

1991-92 Lockney Longhorn Junior Varsity Football Team

EH! EH! EH!  
We're going to  
win this one!

Ehhh!!! Those Longhorns  
are stomping us!

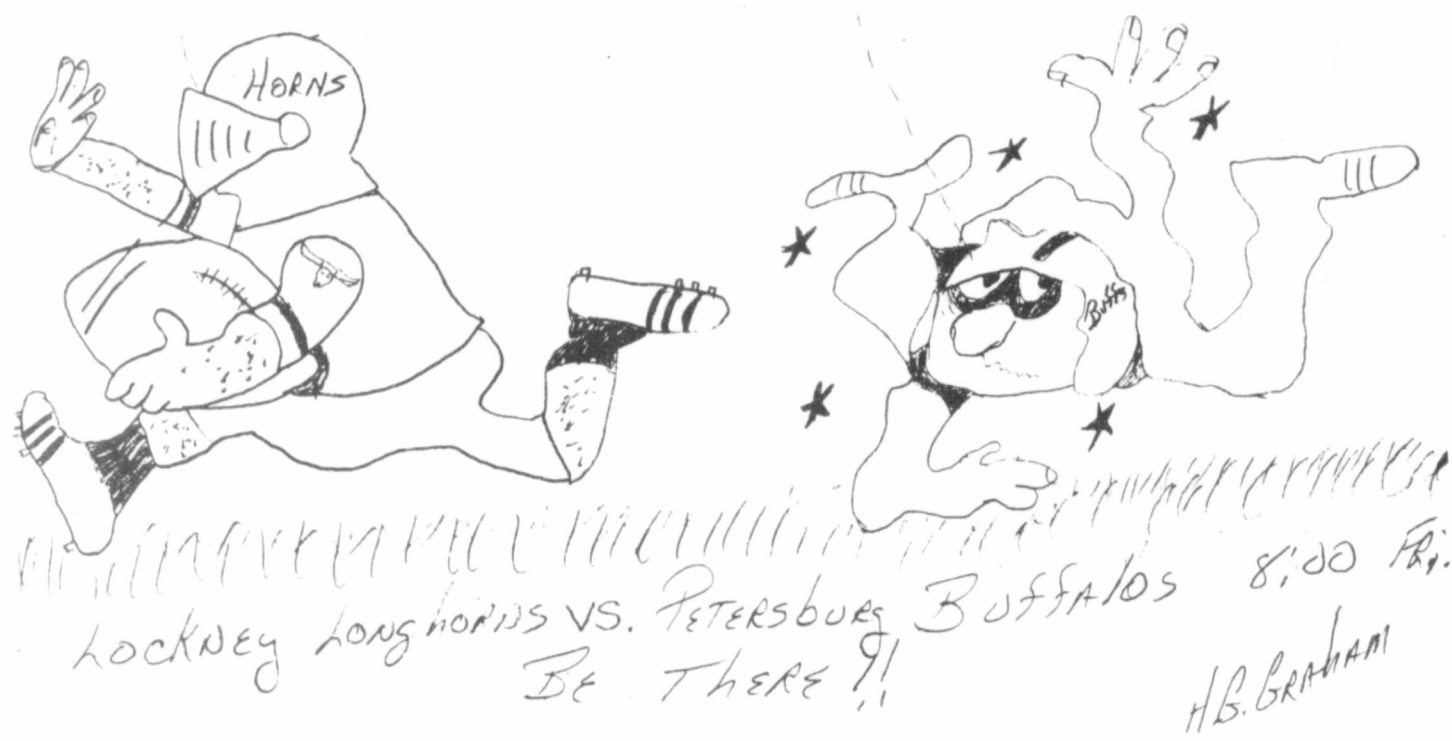

## 1991 tax rate set for City of Lockney

Continued From Page 1

Silverton 86,887,000 gallons and Tulia 666,189,000 gallons. The variable costs for Floydada is 28.12%; Silverton 6.40% and Tulia 49.09%.

Simpson told the aldermen that when the bond reserve is met that the interest will begin coming back to the cities. He asked that they consider letting that money accumulate in a reserve fund to be set aside for the implementation of a new sensing system. He explained that the present system was getting hard to repair and that eventually it would have

to be replaced. "We will have to come to the cities for the money and we are hoping that you will set the interest money aside for use in replacing the system."

The item was tabled and will be placed on the October agenda.

Under department reports J.D. Copeland asked that grass clippings be put on the alleys throughout town to help fill in the ruts and keep the alleys in better shape.

In routine business of the council the minutes of the August meeting were read and approved; the bills were dis-

ussed and payment approved and the financial statement was reviewed.

Present at the September meeting were Mayor Kenneth Wofford; aldermen J.D. Copeland, Gary Marr, Jim Doucette, Sam Fortenberry and Ronnie Aston; City Secretary Erma Lee Duckworth, City Attorney Paul Lyle, City Superintendent Dickie McCarty, Olan Poteet, Layne Poteet, John Simpson and the Hesperian-Beacon reporter.

## Beef scores high in school lunch nutrition programs

The beef industry is helping schools boost their grades on good nutrition with a new program designed to take the guess work out of healthier school lunches.

The national program, call LUNCHPOWER!, was developed by nutrition experts at the University of Minnesota School of Public Health, the Minnesota Department of Education, four pilot school districts and program funders, including the beef industry with funding from Floyd County beef producers through the national beef checkoff program. It is designed to lower the amount of fat, calories and sodium children consume each day.

LUNCHPOWER! provides menus, recipes, preparation tips and the names of vendor products that allow school foodservice operators to create more nutritious meals with only minor changes in their current operations. Dietitians developed the menus in consultation with students, teachers, parents and school foodservice personnel. Meals reflect nutrition recommendations for children established by the American Heart Association and other leading national health organizations.

The program features ground beef in lower-fat versions of lunchroom favorites such as chili, lasagna and sloppy Joes. The menus were developed to make sure the kids still enjoy their favorite foods. Since many of the foods are similar to foods being replaced, the change was not too dramatic. The pro-

gram was tested earlier this year in 34 public school cafeterias in Minnesota.

LUNCHPOWER! uses a new ground beef rinsing technique in which the ground beef is cooked and drained, hot tap water is poured over the top of the beef, and it is drained again.

In July, the program results were reported to the national conference of the American School Food Service Association and an abstract was presented to the Society for Nutrition Education. An Abstract will also be presented to the American Dietetics Association in October. Schools nationwide, including those in Texas, may consider incorporating the LUNCHPOWER! menus into their lunch program in the near future.

### TAAS and TEAMS registration packets are now available

Exit registration packets are available for students who are out of school. They may be picked up in the Lockney High School office. According to Charlotte Mitchell, school counselor, "The completed packets must be received in Iowa City, Iowa by September 18."

The tutorial students are working on TAAS and other students are working on Drug Education and Study Skills in junior high and high school.

Shop at Home

## Breakdown of Lockney ISD enrollment by race and school

CAMPUS	White	Hispanic	Black	Asian	TOTAL	CAMPUS	1991	1990
<b>Elementary</b>	Boys/Girls	Boys/Girls	Boys/Girls	Boys/Girls		<b>Elementary</b>		
Pre Kinder	3 0	13 11	0 0	0 0	27	Pre Kinder	27	0
Early Child	2 1	1 5	2 0	0 0	11	Early Child	11	12
Kinder	11 8	18 16	1 2	0 0	56	Kinder	56	68
First	10 15	24 27	3 1	0 0	80	First	80	66
Second	10 11	19 15	1 1	0 0	57	Second	57	76
Third	11 11	20 26	2 2	0 0	72	Third	72	76
Fourth	15 18	15 23	0 1	0 0	72	Fourth	72	70
Fifth	9 13	19 24	1 1	0 0	67	Fifth	67	66
<b>TOTALS</b>	<b>61 77</b>	<b>129 147</b>	<b>10 8</b>	<b>0 0</b>	<b>432</b>	<b>TOTALS</b>	<b>432</b>	<b>434</b>
<b>JR. HIGH</b>						<b>JR. HIGH</b>		
Sixth	16 12	23 14	2 0	0 0	67	Sixth	67	54
Seventh	9 8	16 16	0 1	0 0	50	Seventh	50	62
Eighth	9 14	20 15	0 1	1 0	60	Eighth	60	54
<b>TOTALS</b>	<b>34 35</b>	<b>59 44</b>	<b>2 2</b>	<b>1 0</b>	<b>177</b>	<b>TOTALS</b>	<b>177</b>	<b>170</b>
<b>High School</b>						<b>High School</b>		
Ninth	6 5	22 10	0 0	1 0	44	Ninth	44	72
Tenth	12 9	24 21	2 2	0 0	70	Tenth	70	46
Eleventh	6 9	14 11	1 1	0 0	42	Eleventh	42	49
Twelfth	14 9	12 11	0 1	0 0	47	Twelfth	47	35
<b>TOTALS</b>	<b>38 32</b>	<b>72 53</b>	<b>3 4</b>	<b>1 0</b>	<b>203</b>	<b>TOTALS</b>	<b>203</b>	<b>202</b>



1991-92 JUNIOR VARSITY CHEERLEADERS--Lisa Vargas, Trudi Lambert, Mary Lindsey Poole and Tiffany Ellison will be leading the cheers for the Lockney Junior Varsity teams this year. Photo by Chuck Wilson

CONSERVE,  
AMERICA!

## THE BEST OF THE SOUTHWEST

### GARDSKI'S NACHO GRANDE

Truly a Gardski's classic! Beef, refried beans, Wisconsin cheddar and mozzarella cheeses, jalapenos, lettuce, tomatoes, black olives, sour cream, and guacamole on freshly cooked corn tortillas.

### TACO TEMPTATION

A unique rendition of a Southwestern classic. Three flour tortillas stuffed with your choice of Texas Red Chili or spicy chicken and topped with cheddar cheese, lettuce, tomato, guacamole, sour cream and black olives. Hot sauce on the side.

### GUACAMOLE BURGER

Served open-faced with guacamole, mustard, lettuce, onions, black olives and grated cheddar cheese.

IT'S GOTTA BE NOW! IT'S GOTTA BE WOW!



2009 BROADWAY • 744-2391 • -or- 6251 SLIDE ROAD • 793-0373 • LUBBOCK



# Longhorns drop first game of year

By Issac Cuellar

The weather started out beautiful Friday night, September 6, as the home town Longhorns hosted the Ralls Jack-rabbits in what turned out to be a long night for the Longhorns.

Ralls started out quickly thanks to a few gifts from the Longhorns. The gifts came by way of fumbles. Two back to back losses gave Ralls a quick 13-0 lead with 1:25 left in the first quarter.

In the second quarter the Longhorns put together an impressive drive that fell short at the Ralls one yard line and Ralls took over on downs taking their 13-0 lead into halftime.

The second half found the Longhorns losing more than the moon and stars to the weather and the football to the Jack-rabbits. At the end of the game the score was in Ralls favor 20-0.

The Longhorns must now re-group and cast all thoughts and efforts towards Petersburg. "They're big and tough," said head coach John Lowe. "We must execute well and stick to our game plan in order to compete with them."

"Petersburg will be Lockneys second test this Friday night, September 13, and

since the game is in Petersburg it promises to be an even tougher game for the Longhorns. To offset this problem Lockney must have a big turnout in support of our Lockney Longhorns."

### ISSAC'S REPORT CARD

Lockney's first test against Ralls had some good results.

1. Impact hitting - A+ (Lockney hit hard from the opening kick-off till the final play).

2. Loyalty - A+ (The rain did not stop the Horns nor the fans from sticking it out.)

In short, the Horns played hard and I'm sure they learned a lot in the first contest. I can't wait until the Petersburg game.

### SCORES BY QUARTER

LOCKNEY 0 0 0 0

RALLS 13 0 7 20

### STANDINGS

	W	L	T	PS	PA
Abermathy	1	0	0	42	6
Spring-Earth	1	0	0	27	2
Hart	1	0	0	27	7
Olton	1	0	0	20	7
Hale Center	0	1	0	14	19
Lockney	0	1	0	0	20
Morton	0	1	0	0	21
Shallowater	0	1	0	0	28

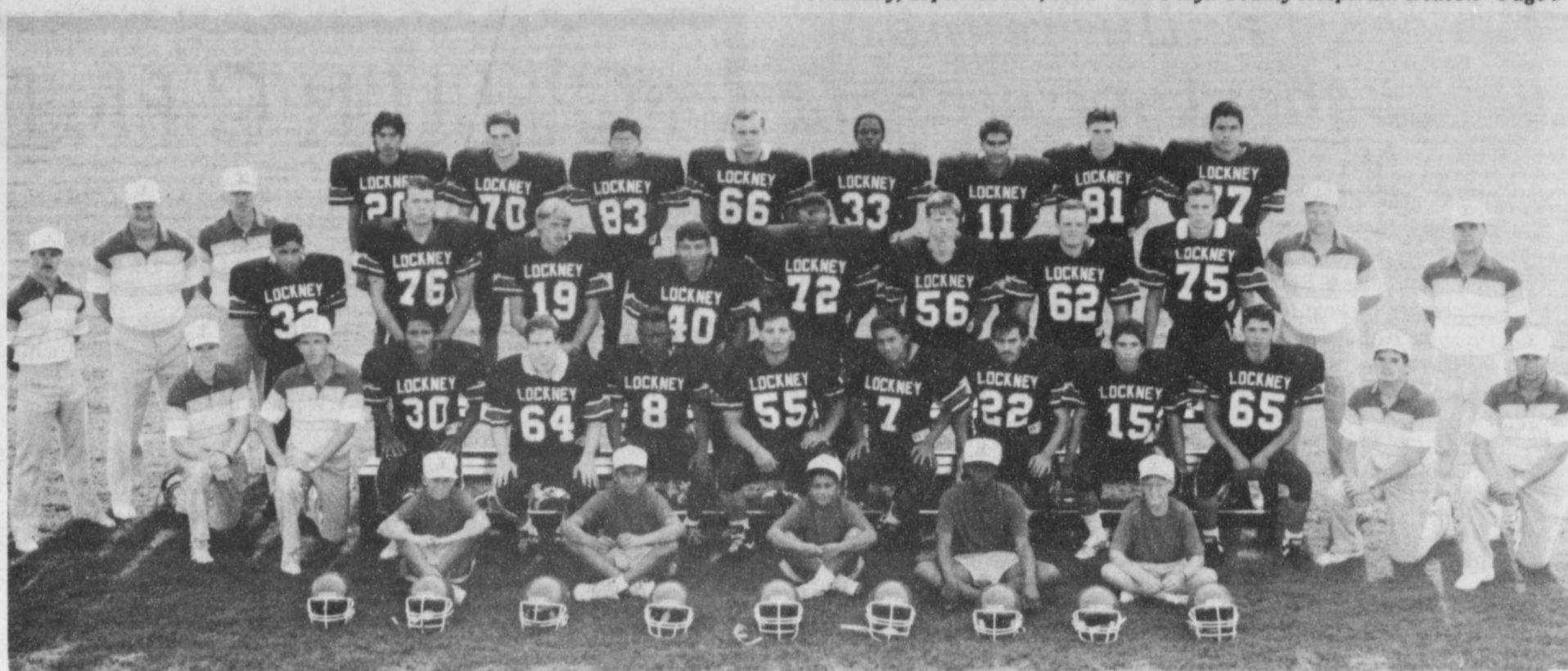

1991-92 Lockney Longhorn Varsity Football Team

## Hey, Longhorn Fans!

Come and support the J.V. football team as they play against Petersburg this Thursday, September 12 in Lockney. Also come and yell for the varsity this Friday, September 13 at Petersburg. Hope to see you all there.

### Lockney High School Cheerleaders



1991-92 VARSITY CHEERLEADERS-- Leading the cheers for the Lockney Longhorns will be varsity cheerleaders (l-r, standing) Rhanda Hickerson, sophomore; Jessica Lemons, senior; Kori Kellison, junior; (l-r,

middle) Daisy Blanco, senior; Jennifer Fortenberry, senior; (l-r, seated) Carolyn Turner, Mascot, junior; Cindy Perez, sophomore.

Photo by Chuck Wilson



JENNIFER COLLINS  
1991-92 Feature Twirler  
Lockney Longhorn Band

## Lockney Quarterback Club sets Monday meeting

The Lockney Quarterback Club will meet on Monday, September 16 at 7:00 p.m. in the Lockney Junior High Cafeteria.

A pot-luck supper will be held. Everyone is asked to bring a dish and come out.

Have A Nice Week!

## Lockney FHA begins year with a banana split party

Monday, August 26, was the first meeting of the Future Homemakers of America (FHA). The meeting was held in order for students to sign up and join FHA. The students discussed events and ideas for the 1991-92 school year. They then were all able to make their own banana split.

Friday, August 30, a lunch meeting was held to elect new officers for the organization. All those who ran for an office said a short speech stating why they wanted to be an officer. Officers elected for 1991-92 school year were: President, Jennifer Fortenberry; Vice President, Jennifer Anderson; Secretary/Treasurer, Alicia Sepulveda; Reporter, Calixta Guerrero; Historians, Sandra Elias and Roger Perez. The officers were inducted to their offices at the evening meeting on Tuesday night, September 3, 1991.

The organization will be holding a funnel cake booth on Old Fashioned Saturday. We ask you to come and sup-

port your local FHA Chapter. The sponsors of the organization this year are Julie Ellison and Treena Aston.

## Open House set at all Lockney schools

Parents are invited to come and meet your child's teachers and see their curriculum.

The Open House at Lockney Elementary School will be held from 7 to 8 p.m. on Tuesday, September 17. Junior High and High School will be open from 7:30 to 8:30 p.m. on the same night so that parents can visit each school their children attend on the same night.

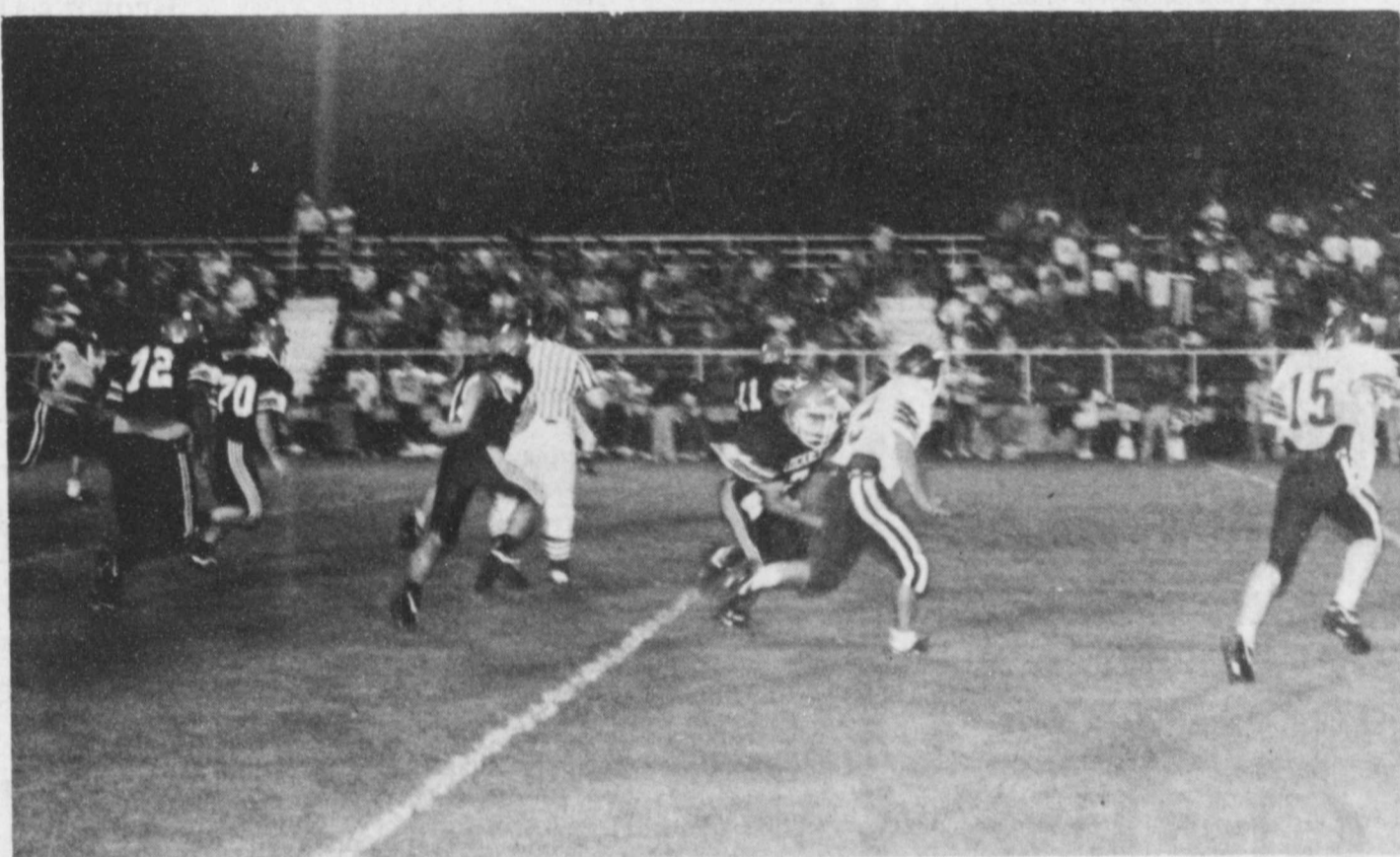

VARGAS MAKES BIG FIRST DOWN--Juan Vargas, #11, breaks loose for a big first down rallying the Horns into plus territory. The Horns played to a home town crowd in the first game of the season. Staff Photo

## Lockney School Menu

September 16 - 20

### Monday:

Breakfast - Oatmeal, toast, pears, milk  
Lunch - Fried chicken and gravy, creamed potatoes, green beans, rolls, chocolate peanut butter candy, milk

### Tuesday:

Breakfast - Cereal, cheese, peaches, milk  
Lunch - Corndog with mustard, potato rounds, tomatoes, ice cream, peanut butter cookie, milk

### Wednesday:

Breakfast - Rice, peanut butter, apple, milk  
Lunch - Roast and gravy, buttered corn, tossed salad, roll, fruit cocktail, milk

### Thursday:

Breakfast - Toast and eggs, potato rounds, milk

Lunch - Corn chip pie, coleslaw, pinto beans, cornbread, pears, milk  
Lunch - Flame broiled burger, pickle, lettuce, tomato, potato rounds, peach cobbler, milk

## TRADER VILLAGE

2801 Olton Road, Plainview

Would like to thank all of our out of town and surrounding area customers for shopping with us.

We are not just another ordinary flea market. New and used clothing, crafts, furniture, tools, carpet, glassware, antiques, dolls, collectibles, woodwork.

OPEN Saturdays and Sundays

Note: Consignment Auction - Saturday the 14th at 1:00 p.m.

## LISD School Tax Breakdown

By Dub Hallmark

### "What You Will Pay"

Home Owner With Homestead Exemption In 1990 You Paid:  
Home Value - \$38,000 with Personal Property valued at \$26,655  
Taxable Value = \$64,655 x Tax Rate .008620 = Tax Paid \$557.32

Home Owner In 1991 You Will Pay:  
CED

Taxable Value of \$38,000 Home with 20% Home Exemption = \$30,400  
Personal Property Taxable Value = -0-  
Total Value = \$30,400 x Tax Rate .007131 = Tax Paid \$216.78

### LISD

Home Value = \$38,000 with Personal Property valued at \$26,655  
Taxable Value = \$64,655 x Tax Rate .002637 = Tax Paid \$170.49

### COMBINED

CED Tax = \$216.78  
LISD Tax = \$170.49  
Total Tax Bill for 1991 = \$387.49

### COMPARE

1990 Tax Bill = \$557.32  
1991 Tax Bill = \$387.27  
You Pay \$170.05 Less in School Tax

### Business-Landowner-Utilities-Rent Property

In 1990 You Paid:  
Taxable Value \$300,000 x Tax Rate .008620 = Tax Paid \$2,586.00

### In 1991 You Will Pay:

CED  
Taxable Value = \$300,000 x Tax Rate .007131 = Tax Paid \$2139.30

### LISD

Taxable Value = \$300,000 x Tax Rate .002637 = Tax Paid \$791.11

### COMBINED

CED Tax Bill = \$2,139.30  
LISD Tax Bill = \$791.11  
Total Tax Bill = \$2930.41

### COMPARE

1991 Tax Bill = \$2,930.41  
1990 Tax Bill = \$2,586.00  
You Will Pay \$ 3,44.41 More In School Tax

**IT'S**  
**99**  
**TIME AT DAIRY QUEEN!**

**THESE ITEMS**  
**99¢**  
**EACH!**



**BANANA SPLIT**



**BREEZE®**  
**FROZEN YOGURT**  
**TREAT 12-OZ.**



**TWO TACOS**



**THIS IS**  
**COUNTRY**

**NEW!**  
**SEASONED**  
**CURLY FRIES**

ALL ON SALE SEPT. 9-29, 1991

**THIS WEEK'S**  
**DQ**  
**VALUE**

© Reg. U.S. Pat. & Tm. Off. Am. D.Q. Corp.  
™TM Reg. U.S. Pat. & Tm. Tx. D.Q. Op. Coun.  
© Tx. D.Q. Op. Coun. At participating Dairy Queen stores.

## Reecer family reunion held Labor Day weekend

The second reunion of the family of Clara Reecer and the late Loren Reecer was held Labor Day weekend.

The family gathered on Saturday in Plainview at the home of Robin Warren for a hamburger cookout. On Sunday they met at the Hillside Acres Country Club in Hale Center. River Smith's of Lubbock catered the noon meal. Golf, games and visiting were enjoyed by the group.

Those present were Don and JoAnn Smith; Mike, Lori and Kandice Smith; Mike, Terry, Brandon and Wayne Taft of Farmington, N.M.; Ronald and Janis Reecer; Virginia and D.L. Gann of Alton, N.M.; Russ and Kara Reecer of Ft.

Worth; Taylor Benefield of Granbury, TX; Richie, Debbie and Matt Reecer of DeSoto, TX; Julie Reecer, Ronnie, Jodi, Matt and Caleb Reecer of Lubbock; Steve, Jana, Sean and Ryan Hill of Seminole.

Also attending were Randy, Vickie, Lauren and Jordan Reecer of Amarillo, Robin, Jacob, Quinn and Sadie Warren, Chris, Lana, Kaci, Annie and Joanie Reecer of Plainview. Locals attending were Clara Reecer, May Pearl Burns, Paul and Zora Reecer, Jeff and Dena Reecer, Donald and Mavis Reecer.

The next reunion will be held in June 1993 in Lockney.

## Alpha Sigma Upsilon met in Warren home

By Darolyn Snell

Alpha Sigma Upsilon, Chapter of Beta Sigma Phi, met for their first regular meeting, Tuesday, September 3, in the home of President Hope Warren.

They were treated to a delicious meal of chicken spaghetti, salad, rolls, iced tea and pound cake for dessert.

The meeting was then called to order with all members present standing for opening rituals. Six members were present, three were excused absent. We also had two visitors, interested in possible membership.

Personal information sheets were distributed to members as needed for updating.

Ideas were discussed concerning a fund raiser for Punkin Days. Several ideas were mentioned, nothing was decided on. Also, some bills the chapter has received were gone over, approved and paid. Plans for an after-game social

were discussed, plans to be finalized later.

There being no further business, the meeting was then adjourned with all members standing for closing rituals and mitzpah.

Robbie Odom then presented a program on decorating T-shirts with material and paint. We were unable to finish this project, so we will finish at our first meeting in October.

Our next meeting will be September 17, and we will meet at Pizza Gold. Also, we will meet early that night due to the open house at Duncan Elementary. We will reveal secret sisters at this meeting and draw for new ones.

Alpha Sigma Upsilon, Chapter of Beta Sigma Phi, held Rush at the Light-house Community Room, August 27, at 7:00 p.m. All rushees were treated to a salad supper and were informed of the traditions and responsibilities of being in Alpha Sigma Upsilon.

## Miss Mackenzie Queen pageant slated in October

The L.O.A. Study Club of Silverton will sponsor its eighteenth annual Miss Mackenzie Queen Pageant on Saturday, October 19, 1991. The contest will begin at 8:00 p.m. in the Silverton High School Auditorium. The pageant is being held to promote the Mackenzie Dam and Lake. A scholarship will be awarded to the winner of the pageant.

An interview party will be held at 4:00 p.m. the day of the contest in the Pioneer Room at the First State Bank in Silverton. Contestants should be prepared to visit with the judges at this time.

Rehearsal will be held Tuesday October 15, at 6:00 p.m. in the Silverton High School Auditorium.

### Official Rules:

Entrant must be not less than 16 or more than 18 years of age the date of the contest. She must be single and never married.

Entrant must be an American Citizen. Entrant must be of good character and possess poise.

Entrant must be sponsored by a civic organization, club, or business.

Entrant must appear in formal and sportswear.

Entrant must be attending school in Lockney, Floydada, Tulia or Silverton.

Entrant will be judged on poise, appearance and personality.

Entrant must supply a billfold size picture with entry form.

Winner will be expected to promote and advertise Mackenzie Lake.

Deadline for entries is October 13, 1991.

You may contact Cathy Weeks at 847-2234 after 5:00 p.m. or Patsy Towe at Silverton High School at 823-2476 or 823-2482 after 5:00 p.m.

## Lott to speak at Study Club

Greg Lott, Community Relations Coordinator with Charter Plains Hospital of Lubbock, will be guest speaker for the 1950s Study Club on October 8, 1991.

Mr. Lott who is a consultant and liaison to judges, lawyers and public officials for Charter Plains Hospital will address issues relating to the effects of alcohol in the work place, home and family. The meeting will be held at the Floydada High School Auditorium at 7 p.m.

Please contact Mrs. Edris Edwards at

806-293-3681 or after 6 p.m. at 983-5540 for more information.



**Give Five.**  
What you get back is immeasurable.

## BASKET CASE

*Saturday Sidewalk Sale*



*Saturday Specials during Old Fashioned Saturday*

- - Free basket with every purchase
- - Double Vine Hearts - \$3.00 each
- - 1000's of baskets to choose from.

**103 South Main, Lockney**

# CHURCH DIRECTORY

### SPANISH BAPTIST MISSION Floydada

**Rev. Lupe Rando**  
Sunday School . . . . . 9:45 a.m.  
Morning Worship . . . . . 10:55 a.m.  
Evening Worship . . . . . 6:00 p.m.  
Wednesday Evening . . . . . 7:00 p.m.  
1st Wednesday:  
Organization Night  
\*\*\*\*\*

### SPANISH ASSEMBLY OF GOD TEMPLO GETSEMANI 308 Mississippi

**Samuel Rodriguez, Pastor**  
Sunday School . . . . . 10:00 a.m.  
Morning Worship . . . . . 11:00 a.m.  
Evening Evangelistic  
Service . . . . . 6:00 p.m.  
Wednesday:  
Family Night . . . . . 7:30 p.m.  
\*\*\*\*\*

### CARR'S CHAPEL

Service Every Sunday:  
Morning Worship . . . . . 9:30 a.m.  
Sunday School . . . . . 10:30 a.m.  
No Evening Services  
\*\*\*\*\*

### FIRST CHRISTIAN CHURCH

**Rev. Robin Hoover**  
Sunday School . . . . . 9:45 a.m.  
Sunday Worship . . . . . 11:00 a.m.  
\*\*\*\*\*

### FIRST ASSEMBLY OF GOD CHURCH Floydada

**G.A. VanHoose, Pastor**  
Sunday School . . . . . 9:45 a.m.  
Morning Worship . . . . . 10:50 a.m.  
Sunday Evening  
Evangelistic . . . . . 6:00 p.m.  
Wednesday:  
Night Service . . . . . 7:30 p.m.  
\*\*\*\*\*

### SAN JOSE CATHOLIC CHURCH Lockney

**Father Jack Gist**  
Wednesday:  
Communion  
Service . . . . . 8:00 p.m.  
Saturday Vigil:  
Mass of Sunday . . . . . 7:30 p.m.  
Sunday Mass . . . . . 12:30 p.m.  
\*\*\*\*\*

### ST. MARY MAGDALEN CATHOLIC CHURCH Floydada

**Father Adolfo L. Valenzuela**  
Sunday Mass . . . . . 12:30 p.m.  
Weekday Masses . . . . . 7:30 p.m.  
(Tuesday, Thursday, Saturday)  
Office & Rectory Phone:  
983-5878  
\*\*\*\*\*

### WEST SIDE CHURCH OF CHRIST Floydada

Sunday Worship . . . . . 10:30 a.m.  
Sunday Evening . . . . . 6:00 p.m.  
Wednesday . . . . . 7:00 p.m.  
\*\*\*\*\*

### GRACE FELLOWSHIP CHURCH

**211 N. Main, Lockney**  
**Rev. Ted Samples, Pastor**  
Sunday School . . . . . 9:45 a.m.  
Morning Worship . . . . . 11:00 a.m.  
Wednesday Service . . . . . 7:00 p.m.  
\*\*\*\*\*

### CITY PARK CHURCH OF CHRIST Floydada

**Randall Morris, Preacher**  
Sunday:  
8:15 a.m. KKYV Radio  
Broadcast  
Bible Study . . . . . 9:30 a.m.  
Morning Worship. . . . . 10:30 a.m.  
Evening Worship . . . . . 6:00 p.m.  
Spanish Assemble . . . . . 3:00 p.m.  
Wednesday:  
Bible Study . . . . . 7:30 p.m.  
\*\*\*\*\*

### APOSENTO ALTO DE PENTECOSTAL Lockney

**203 SE 2nd & College,**  
**Lockney**  
**652-2204**  
**Chon Sepulveda, Pastor**  
Wednesday Evening . . . . . 7:30 p.m.  
Sunday School . . . . . 10:00 a.m.  
Sunday Worship . . . . . 5:00 p.m.  
\*\*\*\*\*

### MAIN STREET CHURCH OF CHRIST Lockney

**Perry Zumwalt, Minister**  
Bible Study . . . . . 9:30 a.m.  
Morning Worship . . . . . 10:30 a.m.  
Evening Worship . . . . . 6:00 p.m.  
Wednesday:  
Ladies Bible Class. . . . . 9:30 a.m.  
Bible Study . . . . . 7:30 p.m.

### WEST COLLEGE CHURCH OF CHRIST West College & Third, Lockney

**Frank Duckworth, Evangelist**  
Morning Worship . . . . . 10:30 a.m.  
Evening Worship . . . . . 6:00 p.m.  
Wednesday Service . . . . . 8:00 p.m.  
\*\*\*\*\*

### TRINITY LUTHERAN CHURCH Providence Community Gary Kleypas, Pastor

Sunday School &  
Adult Bible Class. . . . . 10:00 a.m.  
Worship Service . . . . . 11:00 a.m.  
\*\*\*\*\*

### IGLESIA DEL REY JESUS 404 E. 6th St., Lockney

**Lupe Banda, Pastor**  
Sunday School . . . . . 10:00 a.m.  
Evening Service . . . . . 6:00 p.m.  
Tuesday:  
Youth Service . . . . . 7:30 p.m.  
\*\*\*\*\*

### GRANT CHAPEL CHURCH OF GOD IN CHRIST

**John Williams, Pastor**  
Sunday School . . . . . 10:00 a.m.  
Monday Worship . . . . . 11:00 a.m.  
Evening Service . . . . . 7:30 p.m.  
Tuesday:  
Prayer Service . . . . . 8:00 p.m.  
Wednesday:  
Service . . . . . 7:30 p.m.  
\*\*\*\*\*

### TEMPLO BAUTISTA SALEM Lockney

**Israel Tapia, Pastor**  
Sunday School . . . . . 9:45 a.m.  
Worship Service . . . . . 11:00 a.m.  
Christian Training . . . . . 5:00 p.m.  
Evening Worship . . . . . 6:00 p.m.  
Wednesday:  
Prayer Meeting . . . . . 7:30 p.m.  
\*\*\*\*\*

### BIBLE BAPTIST CHURCH Floydada

**Bob Chapman**  
Sunday:  
Sunday School . . . . . 10:00 a.m.  
Morning Worship . . . . . 10:45 a.m.  
Prayer Meeting . . . . . 6:00 p.m.  
Evening Service . . . . . 6:30 p.m.  
Wednesday:  
Evening Services . . . . . 7:30 p.m.  
\*\*\*\*\*

### TEMPLO BETHEL SPANISH ASSEMBLY OF GOD

**Washington and 1st St.**  
**Lockney - 652-2181**  
**Gabriel W. Ortiz, Pastor**  
**Olga L. Martinez,**  
**Youth Pastor**  
Sunday School . . . . . 9:45 a.m.  
Morning Worship . . . . . 11:00 a.m.  
Evening Worship . . . . . 5:00 p.m.  
Wednesday Service . . . . . 7:30 p.m.  
\*\*\*\*\*

### MT. ZION BAPTIST CHURCH Floydada

**Rev. Ralph Jackson**  
Sunday School . . . . . 10:00 a.m.  
Morning Worship . . . . . 11:00 a.m.  
BTU . . . . . 6:00 p.m.  
Evening Worship . . . . . 7:00 p.m.  
Wednesday:  
Mid-Week Prayer . . . . . 7:00 p.m.  
Thursday:  
Bible Study . . . . . 7:00 p.m.  
\*\*\*\*\*

### AIKEN BAPTIST CHURCH Clay Burdette, Pastor

Sunday School . . . . . 10:00 a.m.  
Morning Worship . . . . . 11:00 a.m.  
Evening Worship . . . . . 6:00 p.m.  
Wednesday:  
Bible Study . . . . . 7:30 p.m.  
\*\*\*\*\*

### TEMPLO NUEVA VIDA Rev. Herman Martinez 308 W. Tennessee

Sunday School . . . . . 10:00 a.m.  
Sunday Prayer Service . . . . . 2:00 p.m.  
Evening Worship . . . . . 5:00 p.m.  
Tuesday:  
Evening Service . . . . . 7:30 p.m.  
Thursday Service 7:30 p.m.  
\*\*\*\*\*

### FRIENDSHIP CHAPEL CME Floydada

**Rev. James Jenkins**  
Sunday . . . . . 9:45 a.m.  
Morning Service . . . . . 11:00 a.m.  
Wednesday:  
Bible Study . . . . . 8:00 p.m.  
\*\*\*\*\*

### PRIMER IGLESIA BAUTISTA Rev. Pedro Reyes

Sunday School . . . . . 9:45 a.m.  
Morning Service . . . . . 11:00 a.m.  
Training Union . . . . . 6:00 p.m.  
Evening Worship . . . . . 6:00 p.m.  
Wednesday Service . . . . . 7:30 p.m.  
\*\*\*\*\*

### FIRST UNITED METHODIST CHURCH Lockney

Sunday School . . . . . 9:45 a.m.  
Worship Service . . . . . 10:50 a.m.  
UMY . . . . . 5:00 p.m.  
Evening Worship . . . . . 6:00 p.m.  
United Methodist Women,  
Hill Circle,  
3rd Tuesday . . . . . 9:30 a.m.  
Ruth Wesley Circle,  
2nd and 4th  
Mondays . . . . . 10:30 a.m.  
\*\*\*\*\*

### TRINITY CHURCH 500 W. Houston Floydada

Sunday School . . . . . 9:45 a.m.  
Morning Worship . . . . . 11:00 a.m.  
Sunday Evening . . . . . 6:00 p.m.  
Wednesday:  
Prayer . . . . . 7:30 p.m.  
\*\*\*\*\*

### FIRST BAPTIST CHURCH Floydada

**Rev. Howell E. Farnsworth Jr.**  
Sunday:  
Sunday School . . . . . 9:45 a.m.  
Morning Worship . . . . . 11:00 a.m.  
Adult Church  
Training . . . . . 6:00 p.m.  
R.A.'s, G.A.'s,  
Mission Friends . . . . . 6:00 p.m.  
Evening Worship . . . . . 7:00 p.m.  
Wednesday:  
Evening Meal . . . . . 6:00 p.m.  
Acteens . . . . . 6:00 p.m.  
Prayer Meeting . . . . . 7:00 p.m.  
Youth Bible Study . . . . . 7:00 p.m.  
\*\*\*\*\*

### FIRST UNITED METHODIST CHURCH Floydada

**Bill Wright, Pastor**  
Sunday School . . . . . 9:45 a.m.  
Morning Worship . . . . . 11:00 a.m.  
Youth Fellowship . . . . . 7:00 p.m.  
Evening Worship . . . . . 6:00 p.m.  
\*\*\*\*\*

### CALVARY BAPTIST CHURCH Floydada

**Claude Porter, Pastor**  
Sunday School . . . . . 9:45 a.m.  
Morning Worship . . . . . 11:00 a.m.  
Bible Study . . . . . 6:00 p.m.  
Evening Worship . . . . . 6:00 p.m.  
Wednesday Evening . . . . . 7:00 p.m.  
\*\*\*\*\*

### FIRST BAPTIST CHURCH Lockney

**Dr. Fred Meeks**  
**Interim Pastor**  
Sunday School . . . . . 9:45 a.m.  
Morning Worship . . . . . 10:45 a.m.  
R.A.'s . . . . . 5:30 p.m.  
G.A.'s . . . . . 5:30 p.m.  
Church Training . . . . . 6:00 p.m.  
Evening Worship . . . . . 7:00 p.m.  
Wednesday:  
Prayer Meeting . . . . . 7:00 p.m.  
Youth Bible Study . . . . . 7:00 p.m.  
(Jr. High & High School)  
Kids of The King  
Childrens Choir . . . . . 7:00 p.m.  
Mission Friends . . . . . 7:00 p.m.  
Adult Choir . . . . . 8:00 p.m.  
Saturday:  
Men's Prayer Meet. . . . . 7:30 p.m.  
1st & 3rd Mondays:  
Baptist Women . . . . . 3:00 p.m.  
\*\*\*\*\*

### EVANS CHAPEL BAPTIST CHURCH Rev. Sammy Hollaway

Sunday School . . . . . 10:00 a.m.  
Morning Worship . . . . . 11:00 a.m.  
Afternoon Worship . . . . . 2:00 p.m.  
Training Union . . . . . 6:00 p.m.  
Evening Worship . . . . . 7:00 p.m.  
Wednesday:  
Prayer Meeting . . . . . 7:00 p.m.  
\*\*\*\*\*

### NEW SALEM PRIMITIVE BAPTIST CHURCH Floydada

**Jim Jackson, Pastor**  
Sunday: Congregational  
Singing . . . . . 10:30 a.m.  
Morning Worship . . . . . 11:00 a.m.  
Evening Worship . . . . . 6:00 p.m.  
\*\*\*\*\*

### SOUTH PLAINS BAPTIST CHURCH Ernest Stewart, Pastor

Sunday School . . . . . 10:00 a.m.  
Morning Worship . . . . . 11:00 a.m.  
\*\*\*\*\*

### VICTORY BAPTIST CHURCH Travis Curry, Pastor

Sunday School . . . . . 10:00 a.m.  
Morning Worship . . . . . 11:00 a.m.  
Evening Worship . . . . . 7:00 p.m.  
Wednesday Service . . . . . 7:00 p.m.  
\*\*\*\*\*

### Church Directory Published Courtesy Of The Following Businesses:

<b>Brown's Department Store</b> 106 N. Main - Lockney - 652-3831
<b>City Auto</b> 201 E. Missouri - Floydada - 983-3767
<b>Clark Pharmacy</b> 320 N. Main - Lockney - 652-3353
<b>Davis Lumber</b> 102 E. Shurbet - Lockney - 652-3385
<b>Garcia's OK Tire Store</b> 308 S. Main - Floydada - 983-3370
<b>Sponsor Needed</b>
<b>Lighthouse Electric Cooperative</b> Matador Highway - Floydada - 983-2184
<b>Lockney Co-op Gin</b> West of City - Lockney - 652-3377
<b>Lockney Insurance Agency</b> 105 N. Main - Lockney - 652-3347
<b>Moore-Rose-White Funeral Home</b> 329 W. California - Floydada - 983-2525 402 S. Main, Lockney - 652-2211
<b>Oden Chevrolet-Olds</b> 221 S. Main - Floydada - 983-3787
<b>Pay-n-Save</b> 210 N. Main - Lockney - 652-2293
<b>Plains Electric Co.</b> 106 S. Main - Lockney - 652-2133
<b>Sponsor Needed</b>
<b>Schacht Flowers, Jewelry &amp; Gifts</b> 112 W. Poplar - Lockney - 652-2385
<b>Thompson Pharmacy</b> 200 S. Main - Floydada - 983-5111
<b>Wilson Aerial Spraying</b> Lockney - 652-2719

**Not necessarily good news**

**1991 headed toward wettest in four decades**

At its current pace 1991 will be one of the five wettest years in four decades for most of the state—but that doesn't mean it has been strictly good news for agriculture.

"Of course, we've still got four months to go, but this year has provided about one-and-a-half times the percentage of normal rainfall said George Bomar, a meteorologist with the Texas Water Commission in Austin.

"The late spring and summer have been inordinately wet in virtually every region of the state. Consequently, as we begin autumn, there is a marked absence of severe drought in the state."

Bomar said that while rainfall across the state varies widely from year to year, 1991 appears to rank with 1958, 1975, 1981 and 1987 as the wettest since 1951.

He noted that National Weather Service statistics show many Texas weather stations had rainfall of 125 to 175 percent of normal year-to-date amounts through Aug. 28.

In fact, of 31 Texas stations included on a weekly NWS report, only six had below-average percentages for the year.

However, while rain is usually seen as a boon for agriculture, those above-normal numbers have not meant only good times.

"As usual, the distribution has not been ideal, although we're ahead in total rainfall," said Richard Wynne, an agricultural meteorologist for the National Weather Service.

That's because the timing of moisture is critical in agriculture, and poorly timed rain has caused serious problems in some areas, according to the Texas Agricultural Extension Service.

For the state's major crops, rainfall has had varying impacts, said Dr. Mark Waller, and Extension agricultural economist in College Station who specializes in grain marketing.

The Panhandle—the state's primary wheat region—suffered severe prob-

lems from short moisture through the late spring and early summer. There were some good crops in Texas, but early yield indicators show a drop from 130 million bushels in 1990 to 84 million bushels this year, Waller said.

One the other hand, he said, "Corn and grain sorghum do look pretty good, especially in comparison to what's coming out of the Midwest, where there is a significant drought problem."

Later rains have apparently helped those crops. Initial figures show statewide corn yields up to 179 million bushels this year, and sorghum up from 76 million hundredweight in 1990 to 99 million hundredweight this year, Waller said.

Randy Upshaw of Dallas, director for agriculture in the Extension Service's North Central Texas District, said the district is a good case in point on how situations can vary.

"What might have been good conditions for one producer might not occur for another producer just a few miles away," Upshaw said.

Upshaw said his district has had adequate moisture for most crop growth, especially in the western half.

For cotton, the state's major crop, much harvesting remains. However, soil moisture conditions have generally been favorable.

Dr. Joe Supak, a Lubbock-based Extension cotton specialist, said, "Particularly out here, our moisture situation is above average for this time of the year, although it came with a bit of a penalty." He also said crops there need sunshine and dry weather to improve the cotton quality, but yield potentials in the Panhandle and West Texas appear to be good.

In South Texas, where harvest weather has been hot and dry, good cotton yields have been reported. However, some early fields were flooded out

by spring rains of up to 19 inches in a single day in parts of the Rio Grande Valley.

Insects and diseases are also causing serious cotton problems in the Panhandle and West Texas, partly because of rain, said Charles Stuchler, and Extension agronomist in Fort Stockton.

Although ranchers love the green pastures and ranges, Stuchler said, rains have caused problems for most, if not all, West Texas crops—especially fruits and vegetables.

"When it rains in an area where it's supposed to be dry, it must messes up everything," he said.

WEATHER STATION	INCHES OF RAIN, YEAR TO DATE	DFN*	PERCENT OF NORMAL
<b>WEST TEXAS</b>			
AMARILLO	9.93	-4.75	68
CHILDRESS	21.01	7.15	152
DALHART	17.62	4.77	137
EL PASO	6.57	1.74	136
FORT STOCKTON	13.91	6.32	183
LAMESA	12.74	2.17	121
LUBBOCK	13.34	0.68	105
MIDLAND	16.18	7.20	180
PECOS	5.46	-0.32	94
PLAINVIEW	15.20	1.29	109
SAN ANGELO	11.91	0.67	106

\*DFN is departure from normal on the year-to-date amount. Normals and year-to-date amounts are based on data ending 7 a.m. Aug. 28. Data compiled by National Weather Service/Southwest Agricultural Weather Service Center, College Station. Graphic by Department of Agricultural Communications, Texas A&M University.

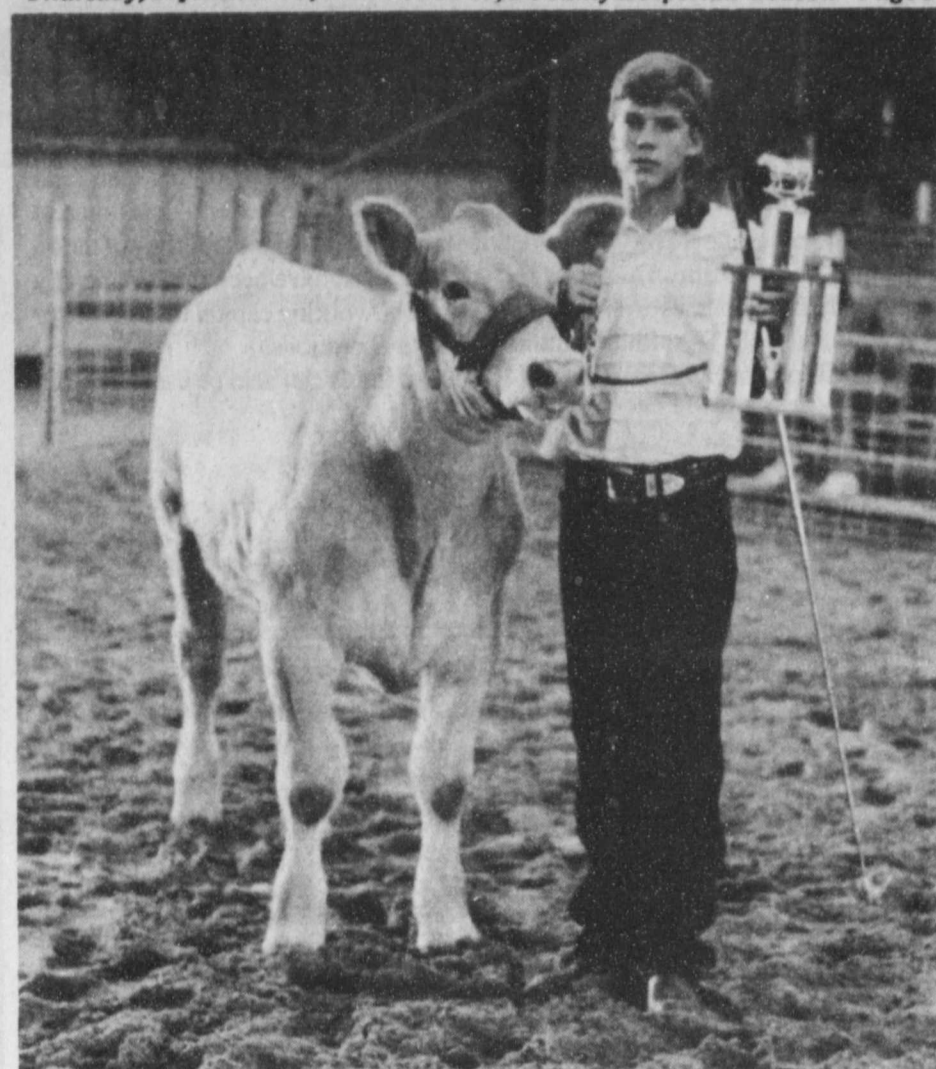

**HAYES WINS TWO CHAMPIONSHIPS--Bo Hayes recently won the grand championship trophy with his Charolais steer in the North District Show held in Stevens County, Oklahoma. The following week he won the reserve grand champion honors at the Stevens County Fair. He is the son of Denise Patterson of Marlow, Oklahoma, and the grandson of Albert and Mamie Hayes of Lockney.**  
Courtesy Photo

**Crop insurance update offered to advisors**

Changes and prospects for multiple peril crop insurance for 1991-92 will be examined during a one-day workshop at Halfway, September 12 and repeated September 13. In addition to providing insurance agents and farm advisers an update on provisions of the 1990 federal farm bill, most of the course will provide hands-on experience with two computer decision models for selecting crop insurance.

The workshop will be held at the Texas A&M University System Computer Training and Education Center. It is in the Moody Building of the Texas Agricultural Experiment Station facility, 14 miles west of Plainview on U.S. Hwy. 70.

"The 1990 Farm Bill enhanced the role of multiple peril crop insurance (MPCI) as a production risk management option for crop growers," said Dr. Ashley Lovell, economist and management specialist with the Texas Agricultural Extension Service, Stephenville.

"The workshop will look at the latest prospects for MPCI within the context of the 1991-92 farm program provisions," Lovell said. "And it will offer hands-on computer experience which should enable participants to determine which yield and price elections for various crops may be appropriate for clientele in their areas."

Lovell said the course is designed for persons who deliver MPCI to growers. It also will be helpful for commercial lenders, farm consultants and Farm Trust managers, Extension Service agricultural agents, and personnel of Farmers Home Administration, Agricultural Stabilization and Conservation Service, and the Farm Credit System.

The workshop will begin at 8:30 a.m. with a review by Lovell of the farm bill and the role of MPCI as a risk management tool. Dottie Sampley, area claims specialist with the Federal Crop Insurance Corporation, will explain changes in MPCI for 1991-92 and answer related questions.

Lovell then will provide an overview of the Crop Insure software and describe a representative farm and insurable crop

enterprises. Participants will run their own examples on the computers.

Lovell and Greg Allen, Extension Service associate in farm management, will explain the Crop Insurance Risk Management Analyzer (CIRMAN). Participants then will run exercises to find recommendations for representative High Plains crops of wheat and sorghum.

Results and generalizations will be interpreted and participants will modify and re-run their exercises.

The workshop will repeat for a second class of participants the following day. The workshop is sponsored by the Extension Service, FCIC and Extension Service-USDA.

The \$50 registration includes a catered lunch, workshop materials and refreshments. Due to limited seating and computers, pre-registration is required.



**Banner season expected for doves**

By Steve Byrns

This September's mourning dove season promises to be one of the best in recent times for Texas hunters.

Dr. Dale Rollins, San Angelo-based wildlife specialist for the Texas Agricultural Extension Service, said good spring and summer rains and little violent weather have increased dove numbers in two of Texas' three dove zones.

These zones as defined by the Texas Parks and Wildlife Department are the North Zone, the area north of Interstate 20; the Central Zone, the area between IH 20 and U.S. Highway 90; and the South Zone, the rest of the state south of U.S. 90.

Rollins said that state wildlife department surveys of adult mourning doves in May showed the northern zone populations to be up 24 percent over last year, while the southern zone fell 15 percent. "The real newsbreaker is the central zone, which is up a whopping 45 percent over last year," he said.

"The department has reported that the overall state index is up 21 percent from last year," Rollins said. "This is well above the long-term average."

Rollins said traditionally most mourning doves are taken either by hunting over a water source or over fields of milo, fallow wheat or wild sunflower.

"The prospects look real good for a successful season, but a note of caution," said the specialist. "All the good rains have provided the birds plenty of feed and water sources. This means they may not be as concentrated over your old favorite water hold or field as they were in leaner years. Be prepared to do a little scouting before you start your hunt."

Rollins said mourning dove season to many avid hunters is one of the most exciting times of the year because it

signals the start of fall hunting.

"Many look on dove hunting as kind of the salad bar served before the fall seasons' other entrees," he said.

"I'd say 75 percent of the birds taken are harvested in the first two weeks after opening day. In the northern and central zones, which open Sept. 1, most of these are taken over the Labor Day weekend, weather permitting."

According to Rollins, most hunters prefer shotguns in 12- or 20-gauge loaded with number seven and a half or eight shot. He said that based on a per box ratio, Texas hunters only bag an average of two birds per box of 25 shells.

"That's 23 misses per box," he said. "Twenty-two of these, I'd venture to say, are owed to shooting behind the bird. Hunters serious about filling their limit might want to spend a couple of hours on the skeet range before they head afield."

Prepared correctly, dove can be a culinary delight. Mourning dove are small birds, so generally only the breast is prepared. Because it is a dark meat and fairly dry, special care must be taken to preserve its distinctive flavor.

"I like to fillet the meat from the breast and wrap both fillets around a jalapeno pepper," said Rollins. "Then I wrap the whole thing with a strip of bacon and skewer with a toothpick. Cooked just right over a charcoal grill, these just can't be beat."

**FLOYDADA IMPLEMENT CO.**  
MASSEY-FERGUSON  
Floydada 983-3584

**PRODUCER'S COOPERATIVE ELEVATOR**  
983-2821 - FLOYDADA  
983-3770 - DOUGHERTY

**FIRST NATIONAL BANK OF FLOYDADA**  
1ST  
Floydada 983-3717

**RUSSELL'S EQUIPMENT & SUPPLY**  
Russell's  
Floydada 983-3751

**FLOYDADA COOPERATIVE GINS INC.**  
COOP  
Floydada 983-2884

Attention  
**SOYBEAN PRODUCERS**  
**CONTINENTAL - COF COMPANY**  
Of Plainview  
is now contracting  
**SOYBEANS**  
for harvest delivery  
For More Information Call: 1-800-858-4094  
From 7:30 a.m. to 5:30 p.m.

**Number of U. S. farms decline, acres increase**

There are 2.1 million farms in the United States in 1991, down 2 percent from last year according to USDA economists. The total number of acres in farms has declined from last year to 983 million acres.

Although there are fewer farms, the average farm size has increased slightly from 461 acres in 1990 to 467 acres in 1991. With 185,000 farms, Texas again leads the nation with the most farms.

Shop Floyd County

**ADM-PAYMASTER GINNING SERVICE**  
Quitaque 1-800-443-8702

HEALTH INSURANCE  
CALL NICK LONG 983-3441  
State Farm  
Mutual Automobile  
Insurance Company  
Hempfield  
Birmingham, AL

**FALL SPECIALS**  
FROM JOHN DEERE

**Hand Cleaner and Dispenser**  
Have a farm or home shop hand-cleaning center. Our 14-oz. and 4 1/2-lb. cans of antiseptic hand cleaner clean and soothe the grasiest hands. And check out our wall-mount dispenser, too. They're all on sale now.  
As low as \$196

**Sound-Gard® Insulation Kits**  
Reduce noise and improve the appearance of your Sound-Gard body. Precise fit, original appearance, and easy installation. Available for most 30, 40, and 50 series John Deere tractors.  
As low as \$125.64

**1/2-in. Drive Socket Set**  
23-piece, 1/2-inch drive socket set is made of cold-formed chrome vanadium steel. Lifetime warranty.  
Part No. TY15645  
\$67.97

**Genuine John Deere**  
**Brush & Bat Sets**  
15% off thru September

**RAY LEE EQUIPMENT**  
Route 2 - Box 1, Floydada  
983-3732

# Gramm, Combest announce loan assistance for small businesses

The U.S. Economic Development Administration has awarded the South Plains Association of Government \$500,000 to continue revolving loan fund that is assisting financially strapped small businesses in 15 West Texas counties, U.S. Sen. Phil Gramm and U.S. Rep. Larry Combest announced today.

Specifically, the revolving loan fund will continue to extend low-interest loans to small businesses in any of the 15 counties that have been hurt financially and need working capital to maintain or expand operations.

Loan funds can also be used for fixed

assets, such as purchase of land, construction of plants and purchase of machinery and equipment.

"I believe this assistance will benefit South Plains small businesses that have had difficulty obtaining credit locally and help pull them through the rough economic times the area has been experiencing," Gramm said. "I believe these

businesses need a chance to become totally self-sufficient and an confident this assistance will help them maintain an expand operations into the future."

The senator said small businesses from Bailey, Cochran, Crosby, Dickens, Floyd, Garza, Hale, King, Lamb, Lynn, Lubbock, Motley, Terry, Hockley and Yoakum counties are eligible for

the loan assistance.

The total loan fund will be \$667,000 with SPAG contributing the additional \$167,000. The average loan will be \$67,000 while the maximum loan will be \$200,000.

"This additional half-million dollar grant speaks well of SPAG's commitment to the continued development of

the South Plains," Combest said. "These low-interest loans hand merchants the financial reins to guide the small businesses which provide a significant number of jobs and economic drive to our part of the country."

Gramm said that loans will be extended to local small businesses with long-term economic development and job creation potential.

The mission of EDA, an agency within the Department of Commerce, is to stimulate commercial and industrial growth in economically distressed areas of the United States through a variety of grant and loan guarantee programs.

**A Gift to the  
AMERICAN CANCER SOCIETY  
MEMORIAL  
PROGRAM**  
means so much in cancer control  
**1-800-ACS-2345**  
Credit Cards Accepted

## Obituaries

### JEWELL EDWARD ELZA

Services for Jewell Edward Elza, 69, of Madill, Okla., formerly of Floydada were at 10 a.m. Friday, September 6, 1991, in the Madill Church of Christ with the Rev. Danny Stewart, officiating.

Burial was in Woodberry Forest Cemetery by Watts Funeral Home.

Elza died Monday night, September 2, 1991, in the Texhoma Medical Hospital in Denison, after a lengthy illness.

He was born August 5, 1922 in Anson and was raised in Floyd County. He lived in the Pleasant Hill and Campbell Communities before moving into Floydada in 1940. He married Gladys Anderson in 1944 in Dallas. At one time he was employed by the First National Bank, Builders Mart and the Burlington Northern Railroad Co. He and his wife were owners and operators of the Superior Cleaners for several years before moving to Madill, Okla., in 1975. He was a Scoutmaster for the Boy Scouts for 33 years after retiring from the railroad company in 1985, he was employed by the Madill Lumber Co. He was a member of the Church of Christ and served as an elder.

Survivors include his wife; two sons, James Elza of Amarillo and Jay Edd Elza of Fresno, Calif.; a daughter, Jana Taylor of Durant, Okla.; a brother, Tony Elza of Amarillo; a sister, Dorothy Elza of Madill; and five grandchildren.

tended Booker T. Washington School. She attended Act Baptist Church in Fort Worth.

Survivors include her husband, Robert of Fort Worth; two sons, Robert Jr. and Patrick, both of Fort Worth; two daughters, Sarah Denise Hallman and Jacqueline Hallman, both of Fort Worth; her mother, Sallie Boxton of Amarillo; one sister, Sarah Boxton of Amarillo; and four brothers, Robert Owens of Lockney, L.C. Owens of Plainview, Gabriel Boxton and Gerry Don Smith, both of Amarillo.

### ANTONIA MARTINEZ

Funeral services for Antonia Martinez, 68, were at 3 p.m. Saturday, September 7, 1991, in St. Mary Magdeleine Catholic Church with the Rev. Adolfo Valenzuela, pastor, officiating. Burial was in Floydada Cemetery by Moore-Rose-White Funeral Home.

She died Wednesday, September 4, 1991, in University Medical Center in Lubbock after a lengthy illness.

She was born in La Coste and had lived in Floydada for 38 years. She was a Catholic.

Survivors include two brothers, Juan Martinez and Frank Martinez, both of Floydada.

### GENE F. PENA

Graveside services for Gene F. Pena, infant son of Alfred and Isabell Pena of Plainview, will be at 10:00 a.m. today (Thursday) in Plainview Memorial Park under the direction of Lemons Funeral Home. The Reverend Gilbert Cantu of the Mexican Baptist Church will be officiating.

Gene was born at 4:25 a.m. Tuesday, September 10, 1991, in Lubbock's University Medical Center. He died at 4:30 p.m. the same day.

Other survivors include grandparents, Gonzalo and Julia Gonzales of Floydada and Eliseo and Petra Pena of Plainview; and a great grandfather, Manuel Garcia of Mission, Texas.

### WOODROW SELF

Funeral services for Woodrow Self, 72, of Morton were at 4:00 p.m. Saturday, September 7, 1991, at First United Methodist Church of Morton with Rev. Al Jennings, pastor, and Rev. Larry Dupler of Andrews, officiating.

Burial was in Morton Memorial Cemetery under direction of Ellis Funeral Home of Morton. Masonic graveside followed the service.

Self died Thursday, September 5, 1991, at 6:20 p.m. at Guadalupe Medical Center in Carlsbad, N.M., after a lengthy illness.

He was born in Wilbarger County and had lived in Lockney before moving to Carlsbad, N.M., where he lived for the past 20 years. He married Johanna Lee Nebhut, December 24, 1939 in Morton. He was a farmer, rancher and merchant, a member of First United Methodist Church of Carlsbad, N.M., and member of Antelope Masonic Lodge #1245 of Morton.

Survivors include his wife; three sons, Woody Keith Self of Arlington, Reginald Bruce Self of Abilene and Norman Cheryl Self of Lubbock; three brothers, Raymond Self of Clovis, N.M., Arlie Self of Hobbs, N.M., and Jim Self of Morton; four sisters, Laura Warton of Dumas, Beatrice Dupler of Andrews, Addie Ruth Shirley of Littlefield, Gertrude Stewart of Corona, Calif.; his father, Leslie Self of Morton; and eight grandchildren.

Pallbearers were Jarrol Layton, Greg Meeks, James Dempsey, Gerald Gruscendorf, Tom R. Rohmfeld and Eddie Holloway.



**BOARD OF DIRECTORS AND OFFICERS--The Floyd County Unit of the American Cancer Society gathered for their first fall meeting on Monday evening. Officers for the 1991-92 year are (back row, l-r) C.J. Payne, Treasurer and Memorials; Doris McLain; Martha Lotspeich, Nominating and Phone Communications Chairman; Linda**

**Matsler, Secretary; Julianne Cornelius, Public Education Chairman; (front row, l-r) Christy Jensen, Area Representative; Emily Johnston, Public Education Co-Chairman; Kay Zimmerman; Kathy Becker, President, and Margie Fowler, phone communications.**

--Staff photo

## Floyd County ACS holds first meeting

Monday, September 9, the first meeting of the fall season for the Floyd County Unit of the American Cancer Society was held.

At the meeting, the new Field Representative, Christy Jensen, was introduced. Ms. Jensen brings to local units ideas from the region and the state which may be used to emphasize the importance of activity in the years planning.

Looking ahead during the next three months, the Floyd County Unit discussed plans for the best quality of service to be offered to cancer patients. The Great American Smoke-Out in November, the annual Christmas Brunch in December, continued emphasis on memorial gifts to research and education.

New officers of the Floyd County Unit for this year are: President, Kathy Becker; Vice President, Beth Faulkenberry; Secretary, Linda Matsler; Treasurer/Memorials, C.J. Payne; Medical, Molly Stringer; Public Education, Julianne Cornelius; Communications, Martha Farris; Patient Services, Shirley Morton; Nominating, Martha Lotspeich.



**FARM BUREAU SPONSORS FIREMAN--Larry Smith (left) accepts a check from Floyd County Farm Bureau Manager Clar Schacht (right), in the amount of \$315.00, which paid for him to attend the Texas A&M Fire Training School. Smith is a volunteer fireman with the Floydada Fire Department. "We appreciate the time and effort Larry took to further his training," said Schacht.**

Staff Photo

### Public Notice

On June 28, 1991, Southwestern Bell Telephone Company (Southwestern Bell) filed an application with the Public Utility Commission of Texas (Commission) to add a new optional service offering for business Private Branch Exchange (PBX) Trunk customers called Digital Loop Service. The application has been assigned Docket No. 10481.

Digital Loop Service provides digital transmission of circuit switched voice and data communications between the customer's premises and the central office. This service allows the customer to use a 1.544 Mbps facility capable of delivering up to 24 line terminations. Southwestern Bell will provide Digital Loop Service within the customer's serving central office where facilities are available.

If approved by the Commission, the rates for the Digital Loop Service facilities will be \$445 per month for each digital transmission loop arrangement which provides a capacity of up to 24 line terminations, plus \$5 per month for each line termination and \$9 per month for each channel termination. The proposed rate for the unlimited use of the central office varies from \$12.25 up to \$18.00 per month for each line termination depending on the rate group classification, determined by the customer's location. Southwestern Bell estimates revenue of \$2.1 million from this offering during the first year.

As proposed by Southwestern Bell, customers who currently receive digital loop compatibility through facilities installed under a special construction agreement will have the option to receive their current digital loop arrangements pursuant to the Digital Loop Service Tariff or continue to pay their current charges until they make a change of location or account. Any increase in the number of line terminations to a customer's current digital transmission loop arrangement will be provided pursuant to the proposed Digital Loop Service Tariff; however, the customer will continue to have the option of paying current charges for the existing digital transmission loop capacity. Southwestern Bell's proposal to "grandfather" existing digital loop facility arrangements is subject to review and approval by the Commission.

Persons who wish to intervene or otherwise participate in these proceedings should notify the Commission as soon as possible, but not later than October 15, 1991. A request to intervene, participate, or for further information should be mailed to the Public Utility Commission of Texas, 7800 Shoal Creek Blvd., Suite 400N, Austin, Texas 78757. Further information may also be obtained by calling the Public Utility Commission Public Information Office at (512) 458-0256. The telecommunications device for the deaf (TDD) number is (512) 458-0221.

 Southwestern Bell Telephone

**CAPADA**  
DRIVE-IN THEATRE & SNACK BAR  
FLOYDADA, TEXAS  
PHONE: 983-2742  
RADIO SOUND  
SEPTMBER 14-15  
SATURDAY AND SUNDAY  
101  
DALMATIANS

### PUBLIC NOTICE

#### PUBLIC NOTICE

For any product purchased from Mize Pharmacy between September 15, 1986 and July 11, 1991, that is covered by an extended protection plan issued by EWC, Inc. (which has filed for protection under Chapter 11 of the Federal Bankruptcy Act), the protection plan may be transferred to Triad Warranty Corporation (Triad) if the required data is sent by certified mail to Nunn Electric Supply Corporation, Attn: Adelle Williams, P.O. Box 791, Amarillo, Texas 79189.

Data which must be furnished is the following:

1. Copy of the original purchase invoice, for proof of purchase.
  2. Copy of the completed EWC extended protection plan document.
- The above documents must be received by September 15, 1991, in order for the transfer to be made. Triad will accept and pay legitimate service claims for work performed after November 1, 1991 on all EWC extended protection plans transferred.

9-5, 9-12c

### PUBLIC NOTICES

#### NOTICE OF BID

Caprock Hospital District will be accepting bids for re-roofing the Caprock Hospital. Bid specifications may be obtained from Terry Keltz, Administrator, at Caprock Hospital, 901 West Crockett, in Floydada, Floyd County, Texas 79235, (806) 983-2875.

Bids will be accepted until 12:00 noon on Thursday, October 17, 1991. All bids shall be sealed when presented and will be opened at 7:00 p.m., October 17, 1991, in the hospital lobby.

Caprock Hospital District reserves the right to accept or reject any or all bids and the right to waive any formalities.

9-12, 9-19, 9-26, 10-3, 10-10c

#### NOTICE TO ALL PERSONS HAVING CLAIMS AGAINST THE ESTATE OF R.B. HATLEY

Notice is hereby given that original letters of Testamentary for the Estate of R.B. Hatley, deceased, were issued August 26, 1991, to Nora E. Hatley, as Independent Executrix, who now resides in Floyd County, Texas; which estate is being administered in Cause No. 5121 in the County Court of Floyd County, Texas, in probate.

All persons having claims against this estate which is currently being administered are required to present them within the time and in the manner prescribed by law to Nora E. Hatley, whose mailing address is:

Nora E. Hatley  
910 W. Virginia  
Floydada, Texas 79235

9-12c

#### PUBLIC NOTICE

We the undersigned County Judge and Commissioners in and for Floyd County, Texas hereby certify that we have this date made an examination of and compared the County Treasurer's Monthly report, filed with us on this 9th day of September 1991, and have found the same to be correct and in due order and that the total of all funds held by the County Treasurer, as well as other assets in her hands in the sum of \$99,469.05.

First National Bank, Certificate of Deposits \$202,000.00.

WITNESS OUR HANDS, officially, this 9th day of September, 1991.

William D. Hardin, County Judge  
Connie D. Bearden, Commissioner Precinct No. 1  
Floyd W. Jackson, Commissioner Precinct No. 2  
George Taylor, Commissioner Precinct No. 3  
Howard G. Bishop, Commissioner, Precinct No. 4

9-12c

**Health Insurance Problems?**  
- Choice of deductible  
- Choice of companies  
- \$2 million coverage  
**CATES INSURANCE**  
983-2828

**DENTURES**  
SINGLES from \$275  
UPPER & LOWER from \$495  
RELINES from \$95  
Open Monday-Saturday 8-5  
Same Day Service Upon Request  
Repairs While You Wait  
CALL  
**794-9191**  
Jimmie D. Brown, DDS  
John Fukuda, DDS  
5206 82nd St., Lubbock

# CLASSIFIED ADVERTISING

## AUTOMOTIVE

1986 VERY PLUSH CHEVROLET Conversion Van, like new, less than 35,000 actual miles. Also, a 350 Chevrolet engine for sale. Can be seen at Ray Lee's Equipment between 8:00-6:00, ask for Gary, or call 983-3303.

tfc

'77 IMPALA, \$850.00; '79 Ford, 2 door coupe, \$850.00; '82 Caprice Station Wagon, \$1850.00. Eakin Car Lot, Rails Hwy., 983-3616.

9-12c

## CARD OF THANKS

We would like to give our sincere thanks and show our appreciation to all those of all ages, especially the children, who assisted us in our time of sorrow in the tragic loss of our little ones — Aurelio Jr. "Gordo" and Jennifer Marie "Ninny."

Thank you for all your kindness through verbal words, cards, letters and actions. Your presence and support has helped us to bear this loss. No words can express how we feel toward all of you who were "by us" in prayer and presence during this difficult time in our lives.

We hope that this tragedy will serve to bring all families together and closer.

Our prayer is that all families will appreciate life and each other more. Hold your children dear, listen to them, and talk to them... while you can!

May God richly bless you all.

Aurelio Solorzano Sr. family  
Marcela Dominguez family  
Robert Dominguez family  
Margie Robles family

9-12c



## CARD OF THANKS

Dear Friends:

The family of Mary Neff would like to express our heartfelt gratitude to all the kindness that has been shown to us during such a sad time in our lives. Mother was a very special person to so many and she was precious to us. The Lord blessed us with her life for seventy years. Although she endured a lifetime of constant physical afflictions, mother surpassed all medical expectations time and time again. We respected her because of her strong will and determination to live her life according to the Lord's will.

We truly appreciate all the food, flowers, cards, memorials, and words of comfort that have been given to us these past few weeks. Your friendship and caring means so much to all of us. Mother's passing has left an empty place in our home, but not in our hearts. Thank you for all the ways you have helped ease our sadness, and please remember us in your prayers.

Love,  
Andy, Belinda, Andrew  
and Anna Marie Coats  
Shorty and Leona Neff  
Lavada Neff  
Dessie Mae and Sherron McCreavey  
Arvin and Bonnie West  
Adrain and Sarah West  
S.L. and Irene West

9-12c

## FARM SERVICES

WE CUSTOM MAKE AND FIT

Air conditioning hoses for  
all types of machines.  
**BROWN IMPLEMENT**  
983-2281

tfc

**Joe's  
Locksmith Service**  
118 S. Main, Floydada  
983-5050

## FOR RENT

HOUSE FOR RENT: Two bedroom, 2 bath, large living room and dining room, large den, 2 fireplaces, carport. Call 214-350-5215 or 818-762-2811.

tfc

## GARAGE SALES

**FLOYDADA**  
FRIDAY THE 13TH - 10 a.m. til 9:08 W. Georgia.

9-12p

**GARAGE SALE:** Friday and Saturday, 9-6. 412 W. Jackson. School clothes, miscellaneous.

9-12p

**GARAGE SALE:** September 13 and 14. Open Friday 1:00 p.m. Saturday 8:00 a.m. 109 W. Ollie.

9-12p

**FIVE FAMILY GARAGE SALE:** 907 W. Ross, Saturday, 8:00 a.m.

9-12p

**YARD SALE:** Saturday, 9-5. 102 E. Hallie. Clothes, handcrafts, miscellaneous, baked goods.

9-12p

## LOCKNEY

**MOVING SALE:** 2 families, sofa, trash compactor, G.E. washer and dryer, T.V.'s, dishes, lots of miscellaneous. Friday and Saturday, September 13 and 14, 9 a.m. - 6 p.m. 905 Apogee, Lockney.

9-12c

## HELP WANTED

**POSTAL JOBS** - Start \$11.41 pr hr, carriers, sorters, clerks. Excellent pay and benefits. For examination and application information call 1-206-736-7000 Ext. 896079 6 a.m.-10 p.m./7 days.

9-12p

## HOUSES FOR SALE

2/1/1 - BY OWNER, 416 W. Ollie, \$16,000, 983-5842 or 799-2579.

tfc

## HOUSES FOR SALE

**WHOOPI!** Should have bought 903 Apogee at \$95,000. Inflation has raised price to \$96,000. 652-3702.

tfc

2/1/1 - BY OWNER, 416 W. Ollie, \$16,000, 983-5842 or 799-2579.

tfc

**BRICK, 3 BEDROOM,** 1 1/2 bath, den with fireplace, gameroom, basement. 101 J.B. Ave. 983-3615.

tfc

**OUR HOME:** 3 bedroom, isolated master, 2 baths, 2 living areas, formal dining, ceiling fans, sprinklers, well landscaped. Needs nothing but a loving family. Call Ray Reed, 983-3998.

tfc

**BEAUTIFUL-BUCK GALLOWAY** built 3/2/2 home. Great location. Call Sam Hale Real Estate for appointment, 983-3261.

tfc

**3 BEDROOM, 2 BATH,** central air, fireplace, large kitchen with island, huge master bedroom with 2 large closets, fenced, west side. Call 983-3196.

tfc

**NOW IS THE TIME TO BUY** - Price reduced on several of our listings. Call Sam Hale Real Estate at 983-3261.

tfc

**WE HAVE NEW LISTINGS** in most parts of town. Call Sam Hale for all your Real Estate needs at 983-3261.

tfc

**HOUSE FOR SALE:** 328 W. California, 3 bedroom, sun room, \$12,000, 983-2169.

9-12p

**TO SETTLE ESTATE:** 2 bdrm/1 bath house. Formal dining room, living room with fireplace, den, kitchen with built-in dishwasher and stove. House newly carpeted. Garage with automatic door opener, large covered carport, 2 sheds with locks, and a storm cellar. 321 West California, 983-3572. Shown by appointment only.

9-12p

**MARY KAY COSMETICS**  
Susan Simpson  
983-5325  
Ind. Bt. Cons.

## IRRIGATION

**IRRIGATION PRODUCTS INC.**  
Valley Irrigation Systems  
4521 Clovis Road  
Lubbock 765-5490  
QUALITY - DEPENDABILITY

tfc

## LAND FOR LEASE

**HAY GRAZER FOR LEASE** 70 acres. Call after 7, 983-2138.

9-19c

## LOTS FOR SALE

**LOTS FOR SALE** with 6 ft. fence. Contact Gene Watts, 817-237-1738.

9-12c

## MISCELLANEOUS

**CARPORTS - PATIO COVERS,** 10x20 carport, \$585.00. Free Estimates, 1-800-873-3271.

tfc

**WANTED - HESPERIANS** 1976 - 1980, one or all. Call Neta at 983-3737 or 983-3644 after 6.

nc

**MUSIC LESSONS** in piano, organ, guitar, and piano accordion. Will begin late September. Please write Box 417, Lockney, TX 79241 or call 652-2364. Mrs. Charles L. Record.

9-26

**JAMES LOVELL'S GARDEN** - Tomatoes, peas, beans, squash, jalapenos, bells, chilis, limas. 1 mile east of sale barn.

tfc

**KIDS BATTERY POWERED** riding jeep for sale. 983-3241 or 983-3142.

9-12p

**PIANO FOR SALE:** Wanted responsible party to take on small monthly payments. See locally. Trade-ins accepted. Credit manager 1-800-233-8663.

9-26p

## MISCELLANEOUS

**PIANO FOR SALE:** Wanted responsible party to take on small monthly payments. See locally. Trade-ins accepted. Credit manager 1-800-233-8663.

9-26p

**LAGNIAPPE VEGIES** now has peas, beans, okra, tomatoes, squash, cucumbers, by the pound or bushel. Free delivery in Floydada with \$10.00 order. Located 1 mile east of Caprock Meat Co. 983-2643.

9-19p

## SERVICES

**CEMENT WORK** - Storm cellars, floors, driveways, sidewalks, patios, porches. Dirt work, all work guaranteed, free estimates. 30 years experience. Call 296-9602.

9-19p

**YARDS MOWED** and edged, trees and hedges trimmed and cut. Yard and flower bed tilled. Reasonable prices. Call Sharkey 983-3803.

9-26c

**LET ME DO YOUR IRONING.** Call 652-2331.

9-12c

**ALL TYPES OF CONCRETE WORK,** 983-5620.

9-12p

**NEED PAINTING OR WALLPAPERING** done, call Francis or Debbie Montandon at 652-3696.

tfc

**SEW WHAT** - Anything, handling all your sewing needs: Custom sewing, formal, weddings, proms, upholstery, drapes, curtains, alterations. Also, embroidered gift items and heirloom sewing. Just anything you want! Mon. - Fri. 9 a.m. - 5:30 p.m. 652-2386.

9-12p

**DON'S MUFFLER SHOP** - All types of exhaust work, pickup and delivery, free estimates, 210 W. California, Floydada, TX, 983-2273. Out of town call 1-800-866-3670.

tfc

**FOR CEMENT WORK, BACKHOE,** dump truck, winch truck or day working. Call 983-5120 and leave message, Gary Bennett.

tfc

**ALTERATIONS:** For your alteration needs, see Florence or Linda at Mr. T's Cleaners. Hemming, tapering and other.

tfc

**ELECTRICAL WORK,** industrial, commercial and residential, call Randy Hancock at 652-2497.

tfc

**TREE AND YARD SPRAYING** - Emert's Nursery and Tree Service, 652-3116 after 6.

tfc

**APPLIANCE SERVICE REPAIR:** All kinds of household appliances. Call Gene Lowrance. 983-2763.

tfc

## WANTED

**WANTED:** Rattlesnake skins, call after 5:00 p.m. 983-2041.

9-26p

## EMPTY NEST SYNDROME DON'T WORRY BE HAPPY

Olan Mills will pay you to travel (5 days and 5 nights per week) and talk on the telephone.

1. On the job training
2. Major medical insurance.
3. Life insurance.
4. Retirement plan.
5. Travel expense.
6. Paid motel.

For more information call TOLL FREE 800-543-5940. CALL IMMEDIATELY FOR AN INTERVIEW. Call Monday, September 9 thru Thursday, September 12 - 10 a.m. - 7:30 p.m. Ask for Betty Hines. E.O.E. M/F

## PUBLIC NOTICES

### NOTICE TO ALL PERSONS HAVING CLAIMS AGAINST THE ESTATE OF WILLIAM D. BEEDY, DECEASED

Notice is hereby given that Original Letters Testamentary upon the estate of WILLIAM D. BEEDY, Deceased, were issued to the undersigned on the 26th day of July, A.D., 1991, in the proceedings indicated below my signature hereto, which is still pending, and that I now hold such letters. All persons having claims against said estate which is being administered, in the county below named, are hereby required to present the same to me at the address below given, before such estate is closed, and within the time prescribed by law.

WINNIE J. BEEDY, EXECUTRIX OF THE ESTATE OF WILLIAM D. BEEDY, DECEASED, CAUSE NO. 5114, IN THE COUNTY COURT OF FLOYD COUNTY, TEXAS, C/O JUNG AND BRIAN ATTORNEYS, P.O. BOX 456, CROSBYTON, TEXAS 79322  
9-12c

### NOTICE TO BIDDERS FOR SALE

The City of Floydada will receive sealed bids at the office of the City Secretary, City Hall, 114 W. Virginia St., Floydada, Texas until 5:00 p.m. on September 16, 1991 and then publicly opened and read at a regular meeting at 7:30 p.m. in the City Council meeting room for the purpose of selling the following vehicle:

1. 1979 Chevrolet 4 dr. sedan

### INSTRUCTIONS:

1. The above vehicle may be inspected at the City Hall, 114 W. Virginia St., Floydada, TX.
2. The bids to be submitted in a sealed envelope and addressed to the Mayor and City Council.
3. The City Council of the City of Floydada reserves the right to accept or reject any or all bids submitted.

9-5, 9-12c

## BOND LANDS, INC REAL ESTATE

107 S. 5th Street P.O. Box 487  
806-983-2151 Floydada, Texas 79235-0487

General Land Services, Sales, Leases and Management



## Probasco Flying Service

Office at Floydada Municipal Airport  
983-2314 or 983-5061

AERIAL PESTICIDE APPLICATION

Nights Call: Mitch Probasco, 983-2368 or Jimmy Cervantes, 983-5531

**Need A Home Appliance Repaired?**  
Call  
DON PAYNE  
(806) 983-2939

**ALTERNATOR & STARTER REPAIRS**  
Norrell Tractor Parts  
215 S. Main 983-3417

**POOLE MUFFLER & RADIATOR Sales and Installation**  
Free pickup & delivery  
407 E. Houston  
983-2285

## ADAMS WELL SERVICE

Complete irrigation service  
5 year warranty, domestic pump  
720 N. 2nd  
983-5003

**Joe's Snapper Lawn Mower**  
Sales & Service  
118 S. Main, Floydada  
983-5050

**STORAGE SPACE**  
West Texas Mini Storage  
c/o Assiter Insurance  
206 W. California  
983-2511

**ECONOMICAL STORAGE TRY BARKER'S**  
Jewel Box-Mini Storage and save your time and money.  
Phone 652-2642  
Corner Main & Locust  
Lockney, Texas  
BARKER BUILDING

**CRH Systems**  
118 West California  
983-2445 983-3151  
DOS 5.0 Update & Quicken Payroll  
Visit Our Show Room  
Everyday Low Prices

**FOR SALE**  
'82 Toyota Tercel \$600.00  
'81 Nissan 200 SX \$1200.00  
'82 Nissan 200 SX \$1200.00  
'78 Ford Pickup \$1200.00  
'66 Chevy Pickup \$800.00  
**983-2882**

**POOLE WELL SERVICE**  
Sales & Service  
on all types submersible pumps  
407 E. Houston 983-2285

**Script Printing & Office Supply**  
• Commercial Printing  
• Office Supplies & Furniture  
• Business Machines  
108 S. Main Floydada 983-5131

**NEWSPAPERS**

**YOUR KEY TO TOMORROW**

# Descendants of Bakers to gather for reunion in Lubbock

By M.M. McGavock

Descendants of James Artemas and Sarah Alice Ratliff Baker will meet Saturday, Sept. 21, for a "mini" Baker reunion at the Lubbock Sheraton Inn. Children, grandchildren and great-grandchildren will come from as far away as California, Colorado and spread-out parts of Texas to attend the festivities.

J.A. and Alice Baker came with three children to a Homestead - Act section in Floyd County in 1890. That Hamilton County cotton farmer chose the Plains for its beauty and "because cotton won't grow there."

Mrs. Baker once described her arrival on the South Plains: "As I got down from the wagon to take inventory of our new home, I found a world of grass and sky — this was 'The Promised Land.'" There were no lumber yards in the immediate vicinity, so the materials for the new home were ordered from Amarillo.

During the six weeks it took to get the building materials delivered, the Baker family lived in the bed of a wagon in Old Lockney. Cooking was done in the open.

The Bakers simply managed to hold on during their first four years on the Plains. In the fourth year they established the J.A. Baker Store, which served also as post office and bank.

Money on the Plains was as scarce as trees in the late 1890s and early 1900s so the medium of exchange varied with customers. A popular cash item was cedar posts which farmers and ranchers would bring to Lockney from the South Plains.

Especially in bad years, the Bakers bought many a load of bones, gathered by some hard-hit rancher or farmer to trade for the groceries needed to keep his family alive. The going price was \$5 a load, and the bones, like the produce, had to be hauled to Amarillo for resale.

The Baker Store was headquarters for several of the areas' biggest ranches. Charles Goodnight was a frequent customer, as well as cowboys who would open cans of beans and eat their "fast food" in the back of the store.

The Bakers survived Indian scares, prairie fires, drought, and the "Grasshopper Year" plague. Perhaps the secret of their staying was that they were a team, tough, determined, ambitious, and concerned about the community.

In 1894, J.A. Baker "stood good for" lumber to construct a building for the Lockney Christian College, which had opened its doors in the home of C.W. Smith, who had convinced his Lubbock partner in the venture that Lockney had a brighter future than Lubbock.

As a man, Mr. Baker was one of those quiet, unassuming characters, industrious, charitable and loved by the entire citizenship. He did not have an enemy as far as anyone knew. He was a good man, a Christian, and friend to everyone.

He saw times when things looked gloomy, but he tried to look on the bright side and to cheer up others. He helped many a poor man to make his crop and hold his claim. He was clean and chaste in his life with high ideals. He practiced the golden rule of doing unto others as he would have others do unto him.

He often remarked concerning petty quarrels and disputes coming up between men that life was too short to engage in such wrangles. He loved peace, loved his home, his wife and children. He, and his sons after him, dreamed big in a growing and optimistic area, where towns sprang up overnight, and sometimes died as quickly.

Letters show he sought agencies for the Bearice Cream Separator, for incubators and brooders, for John Deere plows, for tombstones, even for corsets — evidently for anything that would make money for him and his family.

All the Bakers were early risers and tireless workers, as were most of their contemporaries on the Plains. They accepted the work ethic philosophy wholeheartedly, seeming to believe that the only worthwhile person was one who worked hard and made as much money as he could, and if he had employees, see that they worked hard too.

In 1915, concluding a letter promoting a railroad and acknowledging the near impossibility of what he proposed, J.A. Baker declared, "I don't intend to let up trying." The Bakers also helped to build churches and to obtain a charter for First National Bank of Lockney.

When death took him in 1917, his sturdy 4-foot-11 widow didn't let up trying. Her husband had been a hard worker and a plunger, but from the beginning she had masterminded the store.

She proved herself a good businesswoman in a man's world. At first the store was the front room of the family's home. When the store and home separated, they were only a block apart.

In that area Mrs. Baker must have traveled hundreds of thousands of miles, for she almost never went anywhere else, except to St. Louis a few times to buy for the store.

On one of these buying trips Mrs. Baker was trying to close a deal, and she was hampered by another merchant who tried to bog down the deal with red tape. Mrs. Baker told him, "You don't do business with business. You do business with people — if you are smart." That was her code.

In reviewing her life, Mrs. Baker said: "I have been richly blessed. I have had lots of troubles, but thank God, they have all been decent ones. People are good, and God is infinitely kind. My life

has been full, varied, and very rewarding."

In 1957, after 64 years of business, a long list of customers and friends had done nothing to destroy Mrs. Baker's faith in human nature, Floyd County variety. "They never complain, even in bad times," she declared, and her business experience convinced her that "most people pay their bills."

She was convinced that it was better to trust an honest man and perhaps extend more credit than to force collection of a bill when payment would work a hardship on the customer. "We're put here to do what good we can," Mrs. Baker said, "and we always get back fourfold for what we do."

A farmer came into the store one day barefooted and asked if he could buy some shoes for his children to wear to school in Lockney. He said that he could go without himself but didn't want his

children to if he could get some shoes on time. Mrs. Baker told him to bring them in, and she would fit them all. When the children had their new shoes, Mrs. Baker gave the man a pair of socks and said, "Now get yourself a pair of shoes, too." He found a pair that fit and was very grateful saying that if and when the crops were gathered and sold he would pay for all, which he did. He was a good customer for years and years.

The Baker offspring were tenacious, daring, dreaming. Along with running the post office in the earliest days in Lockney, the Bakers served as bankers for their neighbors. Three of the boys became bank presidents. Frances, whose wife Leo "mothered" the Baker Company, was a president of the Citizens National Bank in Lubbock and helped it survive in 1929.

Artie and Dorsey became president, successively, of the First National Bank in Lockney. Later, Artie was one of the

most active promoters of underground irrigation all over the Plains, spending his last years in Pecos. Three Baker girls worked in banks. Besides helping run the store, other sons went into businesses: butane gas, grain elevators, cattle-raising.

The Bakers had 12 children: all of whom are deceased with the exception of Dorsey Baker, Lockney, and Mary Baker Phillips and Helen Baker Gross, both of Port Lavaca.

Mr. Baker's untimely death occurred in 1917 and, at the age of 99 years and 9 months, Mrs. Baker passed away in 1967.

Living relatives in the Lubbock area include Lennis and James Baker of the Baker Company and sons of France Baker; attorneys Norton and Dorsey Baker, sons of Dorsey Baker; Mary Alice Gonzalez and Kevin Baker, owners of Soccer Indoors and the Skate Ranch, daughter and son of Artie Baker;

Dr. Deoun Baker, M.D., son of Larry Baker; and Mac McGavock, son of Dimple Baker McGavock.

Olga Applewhite, daughter of Meda Baker Honea, resides in Lockney; while Betty Lou Coleman, daughter of Lee Baker Seaman, lives in Plainview.

**Just One Head Injury**



**CAN CHANGE YOUR MIND**

A reminder from the DPS Troopers.

## PUBLIC NOTICE BRIEF EXPLANATORY STATEMENTS OF PROPOSED CONSTITUTIONAL AMENDMENTS SPECIAL ELECTION NOVEMBER 5, 1991

### PROPOSITION NO. 1 ON THE BALLOT

House Joint Resolution 114 proposes a constitutional amendment that would authorize home rule cities having a population of 5,000 or fewer inhabitants to amend their city charters by a majority vote of a city's qualified voters at an election held for that purpose. The amendment makes clear that home rule cities that have declined in population below the population required to initially adopt a charter may nevertheless continue to amend their charters.

The proposed amendment will be described on the ballot as follows: "The constitutional amendment allowing home-rule cities with a population of 5,000 or less to amend their charters by popular vote."

### PROPOSITION NO. 2 ON THE BALLOT

House Joint Resolution 10 proposes a constitutional amendment that would allow the legislature to authorize the Texas Department of Transportation to expend money, from any source available, for the costs of the turnpikes, toll roads, or toll bridges of the Texas Turnpike Authority, provided that any monies expended from the state highway fund shall be repaid to the fund from tolls or other turnpike revenue.

The proposed amendment will be described on the ballot as follows: "The constitutional amendment mandating the repayment to the Department of Transportation of monies expended to assist the Texas Turnpike Authority in the construction, maintenance, and operation of turnpikes, toll roads and toll bridges."

### PROPOSITION NO. 3 ON THE BALLOT

Senate Joint Resolution 26 proposes a constitutional amendment that would authorize the Veterans' Land Board to invest, as authorized by law, monies of the Veterans' Land Fund which are not immediately committed to the payment of principal and interest on bonds issued by the Veterans' Land Board, the purchase of lands, or the payment of expenses. Investment of such moneys would no longer be restricted to investments in bonds or obligations of the United States. The proposed amendment would also authorize the Veterans' Land Board to invest, as authorized by law, monies of the Veterans' Housing Assistance Fund which are not immediately committed to the payment of principal and interest on general obligation bonds issued by the Veterans' Land Board for the benefit of the Veterans' Housing Assistance Fund, the making of home mortgage loans, or the payment of expenses. Investment of such moneys would no longer be restricted to investments in bonds or obligations of the United States. The proposed amendment gives the legislature power to implement the amendment and to delegate such duties and authority to the Veterans' Land Board as it deems necessary.

The proposed amendment will be described on the ballot as follows: "The constitutional amendment to authorize the legislature to further implement and enhance the administration of the veterans' housing assistance and land programs and to expand the investment authority of the Veterans' Land Board."

### PROPOSITION NO. 4 ON THE BALLOT

Senate Joint Resolution 4 proposes a constitutional amendment that would allow the legislature to authorize the issuance of a maximum of \$1.1 billion in general obligation bonds. The proceeds of the bonds are to be used to acquire, construct, or equip new prisons and substance abuse felony punishment facilities, mental health and mental retardation

institutions, and youth corrections institutions, to repair and renovate existing facilities of those institutions and to acquire, repair, or renovate other facilities for use as state prisons or substance abuse felony punishment facilities. The \$1.1 billion is in addition to the \$900 million currently authorized by the constitution to be expended on bond issues for facilities of correctional and mental health and mental retardation institutions. The bonds would constitute a general obligation of the state. The bonds and interest on the bonds would be paid from the first money coming into the state treasury that is not otherwise appropriated by the constitution, less any amount in a sinking fund at the end of the preceding fiscal year that is pledged to payment of the bonds or interest.

The proposed amendment will be described on the ballot as follows: "The constitutional amendment authorizing the issuance of up to \$1.1 billion in general obligation bonds for acquiring, constructing, or equipping new prisons or other punishment facilities to confine criminals, mental health and mental retardation institutions, and youth corrections institutions, for major repair or renovation of existing facilities of those institutions, and for the acquisition of, major repair to, or renovation of other facilities for use as state prisons or other punishment facilities."

### PROPOSITION NO. 5 ON THE BALLOT

Senate Joint Resolution 39 proposes a constitutional amendment that would allow a county, junior college district, or municipality to exempt tangible personal property from ad valorem taxation if: (1) the property is acquired or brought into the state in an enterprise zone; (2) the property is assembled, stored, repaired, maintained, manufactured, processed, or fabricated in the enterprise zone; (3) the property is transported outside the state not later than 175 days after being acquired or brought into an enterprise zone; and (4) the person who acquired or brought the property into an enterprise zone is a qualified business. A county, junior college district, or municipality may exempt such property by entering into a written agreement with a qualified business that states the duration of the exemption and the terms on which the exemption is granted. Any action to exempt property must be taken before April 1 of the first year in which the property would otherwise be taxed. The term "enterprise zone" means an area that (1) has been designated as such by a state agency responsible for economic development, and (2) has pervasive poverty, unemployment, and economic distress. The term "qualified business" means a business that meets the qualification established by general law and requires that the qualified business is actively engaged in a new business in the enterprise zone or is expanding a business that is already active in the enterprise zone. An enterprise zone is created to foster economic development in an area of pervasive poverty and unemployment.

The proposed amendment will be described on the ballot as follows: "The constitutional amendment authorizing the exemption for ad valorem taxes of certain property in an enterprise zone."

### PROPOSITION NO. 6 ON THE BALLOT

Senate Joint Resolution 8 proposes a constitutional amendment that would establish a Texas Ethics Commission with the powers and duties provided by law. The commission would consist of eight appointed members selected as follows: two members of different political parties appointed by the governor from a list of at least ten names submitted by the members of the house of representatives from each major political party; two

members of different political parties appointed by the governor from a list of at least ten names submitted by the members of the senate from each major political party; two members of different political parties appointed by the speaker of the house of representatives from a list of at least ten names submitted by the members of the house from each major political party; and two members of different political parties appointed by the lieutenant governor from a list of at least ten names submitted by the members of the senate from each major political party. A major political party is a political party required by law to hold a primary. With the exception of the initial appointees, commission members would serve for four-year terms. A member who has served for one term and any part of a second term would not be eligible for reappointment. The commission would be authorized to recommend the salary of the members of the legislature and may recommend that the salary of the speaker of the house of representatives and the lieutenant governor be set at an amount higher than that of other members. If the commission recommends a change in salary, the voters would be authorized to accept or reject the salary change at the next general election for state and county officers. If the voters approve the recommended salary, that salary would take effect January 1 of the next odd-numbered year; if the voters reject the recommended salary, no change in salary would occur. The commission would set the per diem of the members of the legislature and of the lieutenant governor. The per diem could be raised or lowered biennially as necessary to pay members' costs, but could not exceed the amount allowed as of January 1 that year as a federal income tax deduction for living expenses incurred in a legislative day in connection with a member's business as a legislator, disregarding any federal income tax exception for legislators residing near the Capitol. The commission would have other powers and duties provided by the commission's enabling act (Senate Bill 1, 72nd Legislature, Regular Session). The amendment would also provide that an increase in the emoluments of the office of Lieutenant Governor would not make a legislator ineligible to serve in the office of Lieutenant Governor.

The proposed amendment will be described on the ballot as follows: "The constitutional amendment creating the Texas Ethics Commission and authorizing the commission to recommend the salary for members of the legislature and the lieutenant governor, subject to voter approval, and to set the per diem for those officials, subject to a limit."

### PROPOSITION NO. 7 ON THE BALLOT

Senate Joint Resolution 6 proposes a constitutional amendment that would allow the board of trustees of each statewide public retirement system to invest the funds of the system in such manner as the board considers prudent. The board would no longer be limited to investing the funds of the system in securities.

The proposed amendment will be described on the ballot as follows: "The constitutional amendment to allow the board of trustees of a statewide public retirement system to invest the funds of the system in a manner that the board considers prudent."

### PROPOSITION NO. 8 ON THE BALLOT

Senate Joint Resolution 21 proposes a constitutional amendment that would permit the legislature to create debt by or on behalf of the state if the legislature submitted the debt question to the voters of the state in the form of a proposition and a majority of those voting approved the proposition. The legislature may call the election, by joint resolution approved by at least two-thirds of the members of each house, during any regular session or during any special session if the subject of the proposition is included in the Governor's proclamation for that special session. A proposition must clearly describe the amount and purpose for which debt is to be created and must describe the source of payment for the debt. The amount of debt stated in the proposition may

not be exceeded and may not be renewed unless the right to exceed or renew is stated in the proposition. The legislature may enact laws necessary to implement the authority granted by a proposition. A law enacted in anticipation of the election on a proposition is valid if, by its terms, it is enacted subject to approval of the related proposition. State debt that is created following voter approval of a proposition and that is approved by the Attorney General is incontestable for any reason.

The proposed amendment will be described on the ballot as follows: "The constitutional amendment authorizing the voters of this state to consider state debt questions in the form of ballot propositions that must clearly describe the amounts, purposes, and sources of payment of the debt only after approval of the propositions by a two-thirds vote of each house of the legislature."

### PROPOSITION NO. 9 ON THE BALLOT

Senate Joint Resolution 11 proposes a constitutional amendment that would authorize the commissioner of the General Land Office to issue patents for certain public free school fund land for which there is not a valid transfer of title from either the State or the Republic of Texas to a private party. A patent is a document of title issued by the state. On application to the School Land Board, a person is entitled to receive a patent if: (1) the land is surveyed public free school fund land, (2) the land was not patentable under the law before the adoption of this proposed amendment, (3) the person acquired the land without knowledge of the title defect out of the State of Texas or the Republic of Texas and held the land under color of title, the chain of which dates from at least January 1, 1941, (4) the person has a recorded deed on file in the county courthouse and, in conjunction with his predecessor in interest, has claimed the land for at least fifty years as of January 1, 1991, and (5) the person, in conjunction with his predecessor in interest, for at least 50 years has paid taxes on the land together with all interest and penalties associated with any delinquency. If the applicant is denied a patent, the applicant may file suit against the School Land Board in a district court in the county where the land is located within 60 days from the date of denial. The proposed amendment does not apply to beach land, submerged land, or islands, and may not be used to resolve a boundary dispute. The proposed amendment also does not apply to land found by a court to be state-owned or land on which the state has given a mineral lease that is in effect when a patent is sought. A patent under this proposed amendment for land within five miles of mineral production shall reserve minerals to the state in the manner provided by law for reservations of minerals in sales to claimants of unsurveyed school land within five miles of production. An application for a patent under this proposed amendment must be filed with the School Land Board before January 1, 1993.

This proposed constitutional amendment is similar to the version of article VII, section 4A, that was in effect between 1981 and 1990. The main difference is that under the earlier version the applicant for a patent to land had to have a chain of title that dated back to at least as early as January 1, 1982.

The proposed amendment will be described on the ballot as follows: "The constitutional amendment authorizing the commissioner of the General Land Office to issue patents for certain public free school fund land held in good faith under color of title for at least 50 years."

### PROPOSITION NO. 10 ON THE BALLOT

Senate Joint Resolution 15 proposes a constitutional amendment that would allow the legislature to pass general laws to exempt property owned by a nonprofit corporation organized to supply water or provide wastewater service from ad valorem taxation. A nonprofit corporation would be eligible for the exemption if its bylaws provide that

on dissolution, the assets remaining after the discharge of the corporation's indebtedness will be transferred to an entity providing water supply or wastewater service, or both, which is exempt from ad valorem taxation. The transferred assets must be property that is reasonably necessary for and used for water supply and wastewater services.

The proposed amendment will be described on the ballot as follows: "The constitutional amendment authorizing the legislature to exempt from ad valorem taxes certain property of a nonprofit corporation that supplies water or provides wastewater service."

### PROPOSITION NO. 11 ON THE BALLOT

House Joint Resolution 8 proposes a constitutional amendment that would allow the legislature to pass laws to authorize the State of Texas to operate lotteries and to enter into a contract with one or more legal entities that will operate lotteries on behalf of the State of Texas.

The proposed amendment will be described on the ballot as follows: "The constitutional amendment authorizing a state lottery."

### PROPOSITION NO. 12 ON THE BALLOT

Senate Joint Resolution 4 proposes a constitutional amendment that would increase the total amount of bonds that may be issued by the Texas Water Development Board to provide wholesale and retail water and wastewater facilities to economically distressed areas of the state. The proposed amendment increases the maximum principal amount of the bonds from 20 percent to 50 percent of the \$500 million amount authorized by article III, section 49-d-7, of the Texas Constitution. The proposed amendment would increase the maximum aggregate dollar amount of bonds that the Texas Water Development Board could issue from \$100 million to \$250 million.

The proposed amendment will be described on the ballot as follows: "The constitutional amendment to increase from 20 percent to 50 percent the percentage of Texas water development bonds previously authorized by Texas voters that may be issued for economically distressed areas."

### PROPOSITION NO. 13 ON THE BALLOT

Senate Joint Resolution 2 proposes a constitutional amendment that would allow the legislature to pass general laws authorizing Texas Higher Education Coordinating Board or its successor to issue and sell up to \$300 million of general obligation bonds to finance educational loans to students. The maximum net effective interest rate to be borne by the bonds would be set by law. The amendment would also authorize the legislature to provide for the investment of bond proceeds and to establish an interest and sinking fund to pay the bonds and provide for the investment of such fund. Bonds authorized under this amendment would be paid from the first money coming into the treasury in each fiscal year that is not otherwise appropriated by the constitution, less any amount in an interest and sinking fund established at the end of the preceding year that is pledged to the payment of the bonds or interests.

The proposed amendment will be described on the ballot as follows: "The constitutional amendment providing for the issuance of general obligation bonds not to exceed \$300,000,000 to continue existing programs to provide educational loans to students, with repayments of student loans applied toward retirement of the bonds."

*Estos son los informes explana-torios sobre las enmiendas propu-estas a la constitucion que aparaceran en la boleta el dia 5 de noviembre de 1991. Si usted no ha recibido una copia de los informes en español, podrá obtener una gratis por llamar al 1/800/252/8685 o por escribir al Secretario de Estado, P.O. Box 12060, Austin, Texas 78711.*

Published by the office of the Secretary of State of Texas

# Growing up on a Texas Land & Development farm

**(Editor's note:**

This story was sent to us by Mr. James Race, Farm Bureau manager in Weatherford. We called Mr. Tate and asked him if we could print it, because we thought it was interesting.

He said we could.  
For those of you who have lost touch with George Tate, he is living in Weatherford, Texas. He has been living there for 52 years.

He graduated from Lockney High School in 1929. Tate said, "I graduated the same year as that much loved Floyd County person, Margaret Collier. As a matter of fact, her family and mine came over on the same box car to our TLD farms."

Tate went on to attend Texas Tech and graduated in 1937. He was the very first Red Raider Rider in 1936.

In 1937 he taught school in Eola, Texas, in vocational agriculture for two years. He then went to Weatherford in 1939 and became the general manager for Wyatt C. Hedrick ranches. "Hedrick had 14 ranches covering 350,000 acres," said Tate. "Hedrick was the sole architect for Texas Tech for the first 25 years. I managed his ranches for 30 years."

Tate then went on to manage a ranch in Kansas near Dodge City, after Hedrick died.

He is now retired, at 80 years old, and continues to help his daughter with her ranching business.

Tate has been married to his wife Louise for 48 years. They have two daughters: Carla and Dottie, and three grandchildren.)

**GROWING UP ON A TLD FARM**

By George Tate

Texas Land and Development Company was the brainchild of Milton Day Henderson and Dr. Frederick Stuart Pearson, a surveyor and engineer who first crossed the plains in 1886.

After the first irrigated well-the Slaton well west of Plainview-was proven in 1911 much interest developed in irrigated farming. Henderson believed farms would sell more readily if they were already developed. Of course this would take money and Dr. Pearson knew where to get it. He had the reputation of being able to carry through an enterprise and knew there were wealthy men in England looking for investments. He traveled there and presented them with his plan to develop an area around Plainview and reaching down the proposed railroad to Lockney.

His plan briefly was this: they would buy land in the shallow water belt for twenty dollars per acre, they would erect a house, barn, chicken house, fence the eighty or one hundred-sixty acre blocks, drill an irrigation well, install an eight inch pump with an engine to power it, break out twenty acres and sow it to alfalfa, and then sell the unit for one hundred twenty-five dollars per acre.

The TLD was formed and in 1913 60,000 acres was purchased. The company immediately put full page ads in all mid-west and eastern newspapers, telling readers that their future lay in this area where there was an inexhaustible supply of pure, clean water, good climate, towns, churches, schools and all

for a little down and long terms.

My parents were living in northwest Oklahoma where they had cistern water and had lived out a homestead in the Big Pasture near Davidson, Oklahoma with gyp water, so this ad about lots of clear, pure water really looked like what they wanted. They had been reared in Arkansas Ozarks where clean, cool mountain streams were everywhere, and they longed for good water.

Late in 1913 Dad came to Plainview and selected eighty acres one and one-half miles west of the present Aiken Baptist Church. Meteor school house stood there at that time and Floco was what is now Aiken. Later, the name for both was changed to Aiken.

The ordinary four-room house, what later was always called the TLD house, went with the deal, but for the three hundred-eighty dollars more you could get a two-story, six room house, with a dormer window, an enclosed well house supporting, an overhead water tank and a board walk leading one hundred feet to an outhouse. Dad took this deal as well as paying extra for a buggy shed that was later used to house our first car, a 1917 Model T Ford.

The contract was made in the fall of 1913 and the house and improvements were supposed to be finished by February 1, 1914. We left our home in Okeene, Oklahoma in early February. Dad rode in the immigrant car which was a railroad boxcar with household goods, farm machinery and horses. Mother, my older brother and sister, Carman and Alleene and I, rode in the passenger car.

In three days we were switched onto the unloading dock at Aiken. The box car was unloaded, we hitched up the horses and drove the two miles to our new home—only to find the house half-finished! Luckily the barn was completed so we moved into a granary, in one end of the barn. As space was limited, Carman and I were quartered in one of the horse stalls.

As we lived in the barn for three weeks I grew very fond of Old Grace, our buggy mare. Dad had owned Grace since he was a boy, had driven her when he courted Mother so she really was a family member. I felt so safe at night when I was trying to go to sleep and she would reach over from the next horse-stall and give me a friendly nudge. Of course, she was begging for something to eat, but in my mind she was telling me good night and that she would watch over me.

Sister Ruth was born in January of 1917 and on a warm July Sunday of that year, I heard Mother say to Dad, "Let's don't drive the car to church today. Hook up old Grace to the surrey so that all the children can say they have ridden behind our faithful horse." Needless to say we went to church in grand style.

TLD built many homes, but I traveled through the Aiken community in 1985 and our house was one of the very few original houses still there. Many have been moved to Plainview or Lockney and to one who was reared in one they are always recognizable as a TLD house.

Our house is now occupied by a member of the Cox family who has kept the house in excellent condition and farm the land beautifully.

As I remember, 1914-1915 were the banner years for TLD. Prospective land buyers would come in on the train, every car in Plainview would be pressed into service and 20 to 30 car loads of people, called an "excursion party" would tour the county, stopping at selected farms where the salesmen would talk about all the good points of the country. They took special care not to ever let the prospective buyers talk to any old-times and as the excursions always took place in the lush growing season, the prospects never heard about the dust storms, blizzards or droughts.

Finally the excursion stopped by the TLD's "demonstration farm" on the east side of Plainview for a barbecue. You can't imagine how many people came from far-away states and bought land. We had neighbors from Pennsylvania, New Jersey, Virginia, Iowa, Illinois, and Missouri.

As the land was bought with only a down payment, many of the buyers lasted only a few years and then the farm was sold again or rented.

In my father's case, he rented two quarter sections nearby and raised

wheat until the drouth and depression of the thirties put him back to the original eighty acres. Others that stayed were the McLaughlins, Hartmans and Whites, but they turned their TLD land back and bought larger acreages of dry land and were successful in raising wheat.

Across the road from our farm, Dr. Pearson had two sections of personal land. He improved it with big barns, shops and out-buildings. He pumped water with ten-inch pumps powered by big belt-driven Vinn 60 engines.

blocks and hog houses were built all over it.

Dr. Pearson had found that you could raise hogs to market size with very little grain if you had plenty of alfalfa for them to graze. Alfalfa seemed to be made for the new plains land; hogs thrived and at one time Dr. Pearson had nearly a thousand brood sows producing year round.

When the pigs were ready for market they were driven four miles to the Aiken stockyards (usually 200 head at a time)

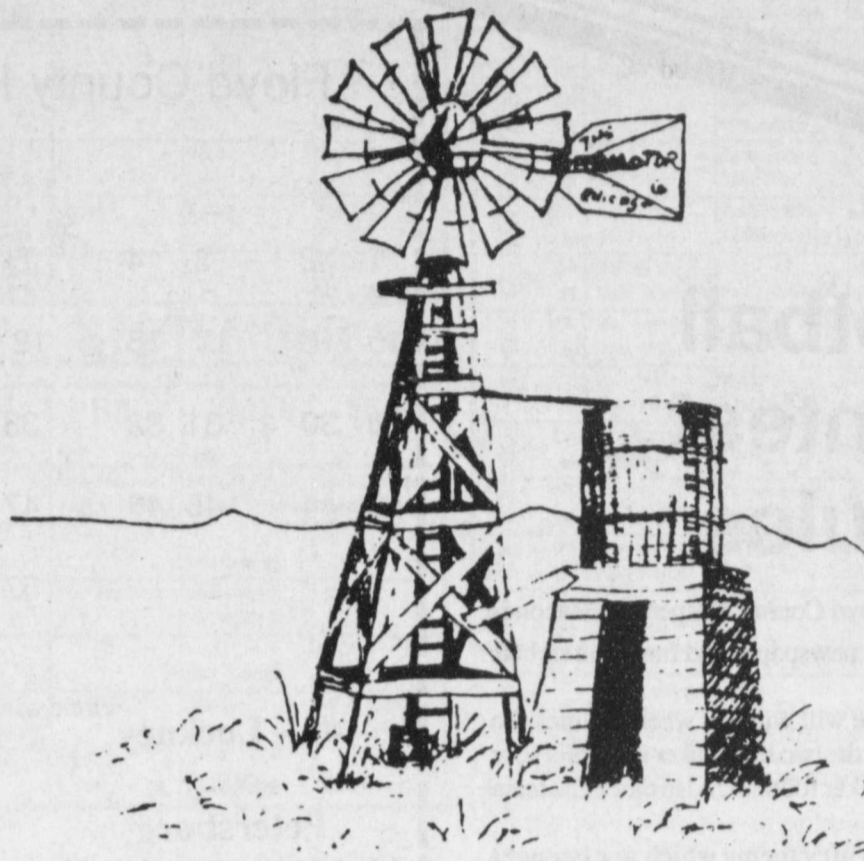

He employed forty hired hands and had 40 teams of big mules. The hands were mostly single and stayed in bunk houses. A half section was planted in alfalfa. One quarter of alfalfa was used to provide mule feed, the other quarter was cross fenced into five and ten acre

and shipped to market by train. As the hog drives came up the road by our house, and being an active five year old, I would join, "bringing up the drag" over to the railroad. Some drivers I remember were Henry Schacht, Baylor Byers and Leslie Ewing.

## Here's another necessity for your apartment.

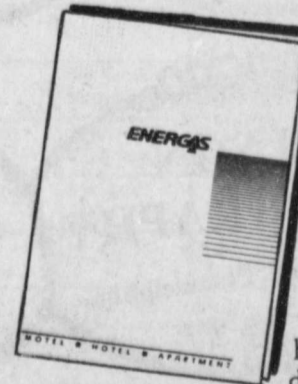

If you are living in an apartment or duplex, this may be the first opportunity you've had to experience the terrific benefits of having natural gas in your home. You will find that for heating your home during cold weather, nothing beats natural gas for convenience, economy, and efficiency.

With cooler temperatures just around the corner, here are a few reminders from your friends at Energas Company on the safe and responsible use of natural gas where you live.

**Your furnace needs an annual check-up.**

Your natural gas furnace has been sitting quietly all summer, waiting for the time it's really needed. And like anything that's been idle a while, your furnace needs a checkup before it starts back to work. You may want to check with your landlord or apartment manager about arranging for an annual inspection by a qualified professional heating contractor. Once it's been inspected, your furnace should require very little attention the rest of the winter.

**A closet isn't always a closet.**

Your water heater or furnace is probably in a closet all by itself. And that's the way it should stay. As tempting as it may be, don't use the space around a water heater or furnace for storage. Even

if these major appliances sit in the open, the space around them should be kept clear to insure adequate air circulation.

**If you smell gas.**

We hope that you will never have to deal with a gas leak. If you do smell gas, day or night, exit the building then call your local Energas office immediately. Do not flip light switches or use any other electrical equipment. Do not light a match or a candle. Do not try to find the leak yourself.

**For more information.**

Get a free folder from your landlord or apartment manager. Or call your local Energas office.

Natural gas is the best energy you can have in West Texas for any home heating job. Just set your thermostat, and have a great winter!



We are an equal opportunity/affirmative action employer. M/F/V/D.

We're proud to be your gas company

**On Your Payroll**

**Senator Lloyd Bentsen**  
Room 703 Hart Building  
Washington, D.C. 20510  
202/224-5922

**Senator Phil Gramm**  
Room 370  
Russell Building  
Washington, D.C. 20510  
202/224-2934

**Bill Sarpaluis**  
U.S. Representative of the 13th District  
The Honorable Bill Sarpaluis  
126 Cannon House  
Washington, D.C. 20515  
202/225-3706

**Senator Steve Carriker**  
State Senator District 30  
The Honorable Steve Carriker  
Texas House of Representatives  
P.O. Box 12068  
Austin, TX 78711  
512/463-0130

**Rep. Warren Chisum**  
State Representative District 84  
The Honorable Warren Chisum  
Texas House of Representatives  
P.O. Box 2910  
Austin, TX 78768-2910  
1-800-692-1389

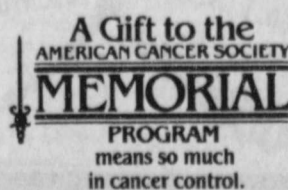

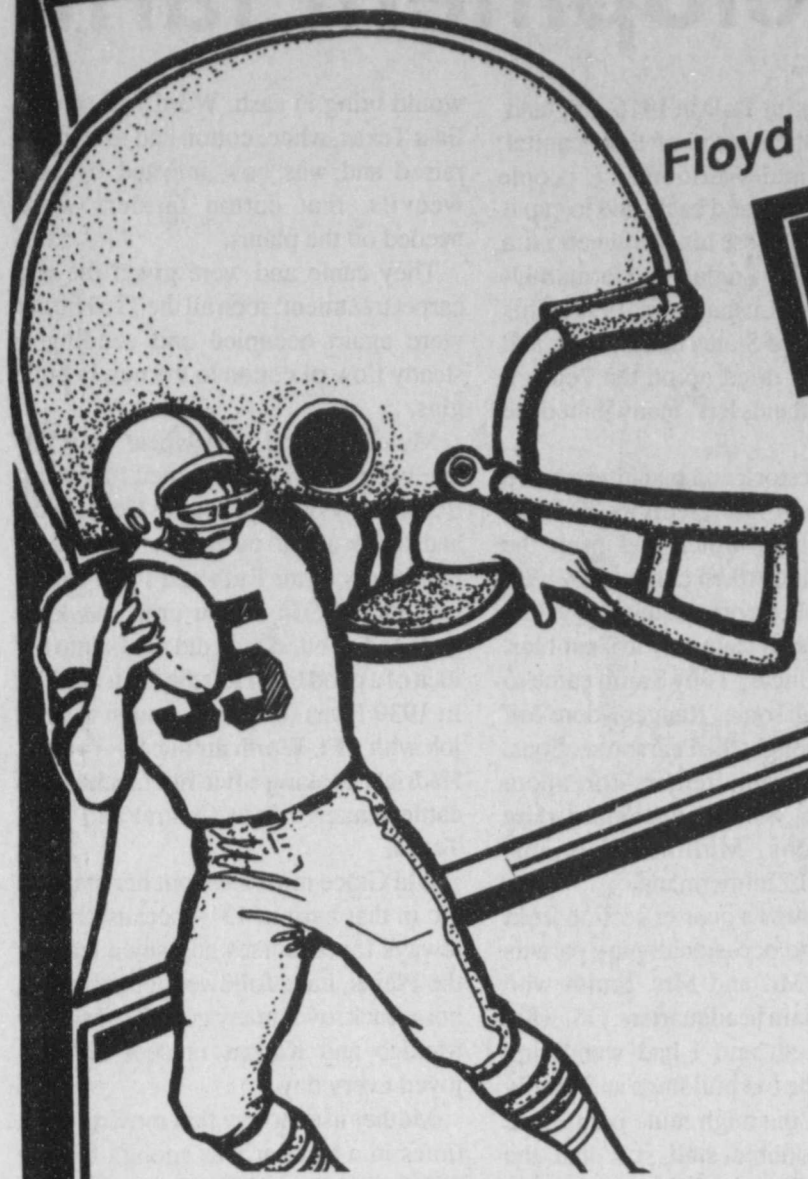

# Floyd County Hesperian-Beacon FOOTBALL CONTEST

**GOOD LUCK!!**

## Football Contest Rules

Any subscriber or individual above the age of 7 years old who purchases a Floyd County Hesperian-Beacon is eligible to enter this newspaper's weekly football contest, except employees of this newspaper and family members living in the same household.

To play, circle on the official entry form, the numbers of the teams you believe will win this week's games. To indicate a tie, circle the numbers of both teams playing the game. In addition, write in the two tie breaker footballs your guess of the combined total points to be scored by the two teams listed in each tie breaker football. Also circle the team you believe will win. Circle both teams if you think the game will end in a tie.

The only entries which will be considered for prizes will be those on official entry forms which are brought to the Hesperian-Beacon office in Floydada or to the Hesperian-Beacon Office in Lockney by 5:00 p.m. on Friday. No photocopies will be accepted.

**NO MAIL ENTRIES WILL BE ACCEPTED.**

Three cash prizes are offered each week. In the event of ties - the same number of correct games and equal scores on the tie breakers - prizes will be shared by those involved in the tie.

The tie breaker scores will be utilized only in the event of a tie on the number of games correct.

Print your name and address plainly on the official entry form and double check your choices before clipping out the entry form and depositing it at the Hesperian-Beacon office before 5:00 p.m. on Friday.

Entries are limited to one per person per week. Weekly winners are limited to one per household.

### Floyd County Hesperian-Beacon Football Contest Official Entry Form

Cut on the dotted line.

1	2	3	4	5	6	7	8	9	10	11	12	13	14
15	16	17	18	19	20	21	22	23	24	25	26	27	28
29	30	31	32	33	34	35	36	37	38	39	40	41	42
43	44	45	46	47	48	49	50	51	52	53	54	55	56
				57	58	59	60	61	62				

#### Tie Breakers

circle winner and write total combined score in football

#1 - Lockney  
vs.  
Petersburg

#2 - Floydada  
vs.  
Roosevelt

NAME \_\_\_\_\_  
ADDRESS \_\_\_\_\_  
CITY \_\_\_\_\_

NAME \_\_\_\_\_  
ADDRESS \_\_\_\_\_  
CITY \_\_\_\_\_

### WEEKLY PRIZES ARE:

**1ST - \$25**  
**2ND - \$15**  
**3RD - \$10**

WINNERS WILL BE ANNOUNCED IN THE NEXT ISSUE OF THE PAPER.

**FLOYDADA IMPLEMENT**  
1. Littlefield vs. 2. Abernathy

**FLOYD COUNTY SEED**  
3. Tulia vs. 4. Canyon

**FLOYDADA COOP GIN**  
5. Friona vs. 6. Tahoka

**CITY AUTO**  
7. Slaton vs. 8. Post

**THOMPSON PHARMACY**  
9. Dimmitt vs. 10. Brownfield

**RAY LEE EQUIPMENT**  
11. Denver City vs. 12. Kermit

**LIGHTHOUSE ELECTRIC**  
13. Hale Center vs. 14. Crosbyton

**FNB OF FLOYDADA MEMBER FDIC**  
15. Morton vs. 16. New Deal

**BROWN IMPLEMENT**  
17. Lubbock Monterey vs. 18. San Angelo Central

**PAY-N-SAVE FLOYDADA**  
19. Plainview vs. 20. Clovis

**FLOYD COUNTY FARM BUREAU**  
21. Seminole vs. 22. Andrews

**OUR PLACE**  
23. Texas Tech vs. 24. Oregon

**DON HARDY RACE CARS & CAR WASH**  
25. Texas A&M vs. 26. L.S.U.

**ATTEBURY GRAIN**  
27. Vanderbilt vs. 28. S.M.U.

**DAVIS & SONS BUILDERS MART**  
29. Notre Dame vs. 30. Michigan

**FLOYDADA BRANCH OF FNB IN LOCKNEY MEMBER FDIC**  
31. Maryland vs. 32. Syracuse

**CARGILL HYBRID SEED**  
33. Baylor vs. 34. Colorado

**TYE COMPANY**  
35. Alabama vs. 36. Florida

**LAMBERT SPRAYING**  
37. Auburn vs. 38. Mississippi

**SCHACHT'S FLOWERS**  
39. New Mexico State vs. 40. Texas-El Paso

**LOCKNEY MEAT**  
41. U.S.C. vs. 42. Penn State

**WEBSTER'S SERVICE AND SUPPLY**  
43. Iowa vs. 44. Iowa State

**PAY-N-SAVE LOCKNEY**  
45. Arizona State vs. 46. Oklahoma State

**WILSON PHOTOGRAPHY**  
47. Dallas vs. 48. Philadelphia

**PROVIDENCE FARM SUPPLY**  
49. N.Y. Giants vs. 50. Chicago

**DIXIE DOG**  
51. Washington vs. 52. Phoenix

**PRODUCERS COOP ELEVATOR**  
53. Atlanta vs. 54. San Diego

**HALE INS. & REAL ESTATE**  
55. Cleveland vs. 56. Cincinnati

**SCRIPT PRINTING & OFFICE SUPPLY**  
57. Seattle vs. 58. Denver

**QUALITY BODY SHOP**  
59. New Orleans vs. 60. L.A. Rams

**CORNELIUS CONOCO**  
61. Minnesota vs. 62. San Francisco





# WEEKLY TELEVISION SCHEDULE

## THU, SEP 12 - Weekdays - WED, SEP 18

	TBS	KTVT	WGN	KCBD	KLBK	KAMC	KJTV	HBO	SHOW	ESPN
6 AM	Tom & Jerry	Off Air	Success-A-Life	NBC News at Sunrise	CBS This Morning	ABC News	Varied Peter Pan	(10) Varied	Varied	Nation's Nat'l's Busi-
7 AM	Jeanie Bewitched	Off Air	Bonanza	Today	Good Morning America	Tale Spin	Babar	Wizard of Oz	Varied	ness Today SportsCenter
8 AM	Little House on the Prairie	HomeStretch	Varied	Varied	Varied	Joan Rivers	Varied	Varied	Varied	Varied
9 AM	Varied	Mr. Rogers	Magnam, p.l.	Geraldo	Design Women	Varied	Regis & Kathie Lee	Varied	Varied	Varied
10 AM	Varied	3-2-1 Contact	Joan Rivers	One on One	Price is Right	Home	Success-A-Life	Varied	Varied	Getting Fit Workout
11 AM	Parry Mason	Varied	Geraldo	Varied	A Closer Look	Young and the Restless	Varied	700 Club With Pat Robertson	Varied	Body Motion BodyShaping
12 PM	Varied	Varied	News	News	Days of Our Lives	Beautiful	All My Children	People's Cr't	Varied	Body by Jake
1 PM	Varied	Varied	News	As the World Turns	Another World	One Life to Live	Fall Guy	Varied	Varied	Varied
2 PM	Tom and Jerry's Funhouse	Sesame Street	Varied	Santa Barbara	Guiding Light	General Hospital	Varied G.I. Joe	Varied	Varied	Varied
3 PM	Funny News	Mr. Rogers	Varied	East. Tonight	Murphy Brown	Varied	Beetlejuice	Varied	Varied	Varied
4 PM	Happy Days	Read Rainbow	Varied	Oprah Winfrey	Varied	Donahue	Ninja Turtle	3-2-1 Contact	Varied	Varied
5 PM	Too Close	Texas Parks	Bus. Report	Jeannie	News	Varied	ABC News	Strangers	Varied	Up Close

## THURSDAY SEPTEMBER 12

	TBS	KTVT	WGN	KCBD	KLBK	KAMC	KJTV	HBO	SHOW	ESPN
6 PM	60s Hilly	MacNeil/Lehrer	NewsHour	NBC News	Wheel	News	WKRP	Mov: Some Kind of Won-	Mov: House on Carroll Street	SportsCenter SpeedWeek
7 PM	(60) Mov: Way West	This Old House	Mov: Laughing Lady	Cosby Show	Top Cops	Line in the Sand	Simply Simon	derful	(14) Comedy	College Football
8 PM	Mystery	Mystery	Cheers	Trials of Rosie O'Neill	America's Funniest Home Videos	Beverly Hills, 90210	Mov: Flatliners	Mov: Deadly Surveillance		
9 PM	(35) Class of '89	Alive	News	Friends	Knots Landing	Prime Time Live	Hunter	Mov: Narrow		
10 PM	the Champions	Bus. Report	Baseball	News	Hard Copy	Mov: M*A*S*H	Cheers	Love Connection	Inside the NFL	Margin
11 PM					Guns Moke	Night Court	Arsenio Hall	Dream On	Red Scorpion	Monstr Truck

**MORNING**  
9:05 (3) ★ The Promise of Love (1980, Drama) Valerie Bertinelli, Jameson Parker. A woman tries to rebuild her life after her husband is killed.

**AFTERNOON**  
12:05 (3) ★ Flood! (1976, Drama) Robert Culp, Martin Milner. Two pilots rush to aid flood victims in a small town.

**EVENING**  
7:00 (3) ★ Laughing Lady (1946, Musical) Francis L. Sullivan, Anne Ziegler. An artist is forced to steal a woman's pearls in 18th-century France.  
7:05 (3) ★ The Way West (1967, Western) Kirk Douglas, Robert Mitchum. The leader of a wagon train faces an angry wife's revenge.  
12:05 (3) ★ Galar (1976, Drama) Burt Reynolds, Jack Weston. An ex-con and a federal agent join forces.  
12:30 (3) ★ The Brides of Fu Manchu (1967, Drama) Christopher Lee, Marie Versini. Fu Manchu kidnaps 12 girls to exchange for an enemy secret.  
1:00 (3) ★ A Nightmare on Elm Street 4: The Dream Master (1988, Horror) Robert Englund. Tuesday Knight. Once again, Freddy Krueger steals into his victims' dreams.  
3:00 (3) ★ Susburn (1979, Suspense) Farrah Fawcett, Charles Grodin. An insurance agent hires a woman to pose as his wife.

## FRIDAY SEPTEMBER 13

	TBS	KTVT	WGN	KCBD	KLBK	KAMC	KJTV	HBO	SHOW	ESPN
6 PM	Hilly	MacNeil/Lehrer	NewsHour	NBC News	Wheel	News	WKRP	(9:30) Mov: Karate Kid III	(1:15) Mov: UHF	SportsCenter Major League
7 PM	League Baseball	D.C. Week	Wild America	Real Life	Fantastic Facts	Family Feud	America's Most Wanted	Mov: Friday the 13th		Baseball
8 PM	Varied	All Our Children	With Bill	Mov: Amityville: The Evil	Remember I	Strangers With Candy	Ultimate Challenge	Mov: Friday the 13th, Part 2	Mov: Lick Who's Talking	
9 PM	(20) Mov: Legend of	Movers	Encore!	News	Escapes	Love You	20/20		(35) Louise	Major League
10 PM	Billie Jean	Bus. Report	Off Air	Baseball	News	Hard Copy	Mov: M*A*S*H	Cheers	Love Connection	(65) Mov: Death Warrant
11 PM	(20) Mov: Dead and Buried				Guns Moke	Night Court	Arsenio Hall	Deadly Spell		(145)

**MORNING**  
9:05 (3) ★ Gully Gully Conscience (1985, Suspense) Anthony Hopkins, Blythe Danner. A lawyer uses his courtroom experience to devise the perfect murder.

**AFTERNOON**  
12:05 (3) ★ Disaster on the Coastliner (1979, Suspense) Lloyd Bridges, Paul L. Smith. A deranged engineer sends two trains speeding toward each other.

**EVENING**  
7:00 (3) ★ Oh, God! You Devil (1984, Comedy) George Burns, Ted Wass. A songwriter winds up in trouble with both God and the devil.  
8:00 (1) ★ "Amityville: The Evil Escapes" NBC Movie of the Week (Thriller) Patty Duke, Jane Wyatt. A family unknowingly inherits the evil force from Amityville.  
12:05 (3) ★ "Always Remember I Love You" CBS Friday Movie (1990, Drama) Patty Duke, Joan Van Ark. An adopted teen searches for the birth parents he was stolen from.

9:20 (3) ★ The Legend of Billie Jean (1985, Drama) Helen Slater, Peter Coyote. A girl, unjustly accused of a shooting, runs from the law.  
11:20 (3) ★ Dead and Buried (1981, Drama) James Farentino, Jack Albertson. A coroner has a man murdered so he can conduct macabre experiments.  
12:30 (3) ★ Conan the Barbarian (1982, Fantasy) Arnold Schwarzenegger, Sandahl Bergman. Conan sees his parents slain and grows up seeking revenge.

## SATURDAY SEPTEMBER 14

	TBS	KTVT	WGN	KCBD	KLBK	KAMC	KJTV	HBO	SHOW	ESPN
6 AM	(65) Guns Moke	Off Air	Larry Jones	(Cont) World Tom's	K-TV Silver Spoons	Off Air	Webster	(5:50) Mov: Running on	(5:50) Mov: Gross	SportsCenter Outdoor Mag.
7 AM	(65) Bonanza	Off Air	Farm Report	People	Chic/Pepper	Winnie Pooh	Land of Lost	Tomatoes	Babar	Mov: A & C/ Invisible M.
8 AM	(65) WCW Power Hour	Off Air	Charlton	Chicago Hrt.	Captain N	Garfield and Friends	Darwin's Duck	Betty White	Jerry Kids	Mov: Shaoghai
9 AM	(65) National Geographic	Off Air	Business Rpt	Hangar '1	WishKid	Teen Ninja	Hammerman	Little Shop	John	Express
10 AM	Explorer	Algebra	NWA Pro Wrestling	By the Bell	Back/Future	Bugs Bunny & Tweety Show	Mov: Ladies' Man	Inside the NFL	Mov: Limit Up	Mark Sosin
11 AM	(65) Happy College	Collectors	Soul Train	Home Show	Home Show	Bob Vila	Ghostbusters	Mov: Police Academy 4	Mov: Karate	GameDay College
12 PM	Football	Frustrated	Nov: Sidney	Shor: A Girl's	Pollard Ford	Silver Spoons	Si Se Puede!	College	Kid III	Football
1 PM	Varied	New Yankee	Hometime	World	NBC Sports	World	Baseball '91	Hungry	Haves	Mov: Winter People
2 PM	Varied	Motowest '91	Calligraphy	Wilson Cooks	Mov: Navy	Wife	Olympic Showcase	Major League	Fball Top 10	College
3 PM	CHiPs	W. Alexander	Mystery	21 Jump Street	Pub. Schools	College	On	Superboy	Supercop	(45) Mov:
4 PM	Wrestling	Matter	Principle	Super Force	Health Matters	NBC News	Cowboys Spc	Wheel	21 Jump Street	Mov: Gross Anatomy
5 PM	Major League	Evening at Pops	Baseball	Andy Griffith	\$100,000	Golden Girls	Mov: Throw Momma From	COPS	Mov: Two Jakes	Mov: Navy SEALS
6 PM	Varied	Lawrence Walk	Off Air	Empty Nest	Nurses	Pageant	Rewrite for Murder	HBO Comedy	Hour	Varied
7 PM	Olympic Gold	Austin City	Limits	Miss Amer.	Pageant	Mov: Sign of Zorro	Crypt Tales	Varied	HBO Comedy	Hour
8 PM	(60) Tracks	Night	Off Air	Mov: McD	News	Grudge Match	News	American Gladiators	Mov: Presumed	Mark Schiff
9 PM	(60) Mov: Fear No Evil				News	Sat. Night Live	Current Affair	Gladiators	Innocent	(45) Body

**MORNING**  
10:00 (3) ★★ The Ladies' Man (1951, Comedy) Jerry Lewis, Helen Traubel. A man who has given up women gets a job in a ladies' boarding house.

**AFTERNOON**  
12:00 (3) ★★ Sidney Shor: A Girl's Best Friend (1981, Comedy) Tony Randall, Lorna Patterson. A middle-age New Yorker loses a woman's child as his own.

**EVENING**  
7:00 (3) ★★ "Throw Momma From the Train" CBS Saturday Movie (1987, Black Comedy) Danny DeVito, Billy Crystal. Two men make a deal to eliminate each other's nemesis.  
9:30 (3) ★★ Sign of Zorro (1960, Adventure) Guy Williams, Henry Calvin. The corrupt commandante discovers Zorro's true identity.  
10:30 (3) ★★ McD (1974, Drama) John Wayne, Eddie Albert. A lieutenant resigns from the force to track his partner's killers.

11:05 (3) ★ Fear No Evil (1981, Horror) Stefan Arrighini, Elizabeth Hoffman. A demonic teenager viciously pursues his friends and parents.  
11:30 (3) ★★ Gigot (1962, Comedy Drama) Jackie Gleason, Katherine Kath. In Paris, a mule and her shelters a prostitute and her daughter.  
1:00 (3) ★★ Top Hat (1935, Musical Comedy) Fred Astaire, Ginger Rogers. A man and a woman suffer a case of mistaken identity in London.  
2:00 (3) ★★ Harlan (1962, Adventure) John Wayne, Hardy Kruger. A team of professional hunters captures wild animals in Tanganyika.

## SUNDAY SEPTEMBER 15

	TBS	KTVT	WGN	KCBD	KLBK	KAMC	KJTV	HBO	SHOW	ESPN
6 AM	T & J	Off Air	Off Air	Off Air	Off Air	Off Air	Off Air	Off Air	Off Air	Off Air
7 AM	(65) Flint	Off Air	Off Air	Off Air	Off Air	Off Air	Off Air	Off Air	Off Air	Off Air
8 AM	(65) Happy	Off Air	Off Air	Off Air	Off Air	Off Air	Off Air	Off Air	Off Air	Off Air
9 AM	(35) Mov:	Off Air	Off Air	Off Air	Off Air	Off Air	Off Air	Off Air	Off Air	Off Air
10 AM	Devil's Brigade	Off Air	Off Air	Off Air	Off Air	Off Air	Off Air	Off Air	Off Air	Off Air
11 AM	(15) CHiPs	Off Air	Off Air	Off Air	Off Air	Off Air	Off Air	Off Air	Off Air	Off Air
12 PM	(65) Major League Baseball	Off Air	Off Air	Off Air	Off Air	Off Air	Off Air	Off Air	Off Air	Off Air
1 PM	ball	Off Air	Off Air	Off Air	Off Air	Off Air	Off Air	Off Air	Off Air	Off Air
2 PM	(50) T & J	Off Air	Off Air	Off Air	Off Air	Off Air	Off Air	Off Air	Off Air	Off Air
3 PM	(35) Planet	Off Air	Off Air	Off Air	Off Air	Off Air	Off Air	Off Air	Off Air	Off Air
4 PM	(65) Major League Baseball	Off Air	Off Air	Off Air	Off Air	Off Air	Off Air	Off Air	Off Air	Off Air
5 PM	Off Air	Off Air	Off Air	Off Air	Off Air	Off Air	Off Air	Off Air	Off Air	Off Air
6 PM	Mov: Adventure	Off Air	Off Air	Off Air	Off Air	Off Air	Off Air	Off Air	Off Air	Off Air
7 PM	Wilderness	Off Air	Off Air	Off Air	Off Air	Off Air	Off Air	Off Air	Off Air	Off Air
8 PM	National Geographic	Off Air	Off Air	Off Air	Off Air	Off Air	Off Air	Off Air	Off Air	Off Air
9 PM	Off Air	Off Air	Off Air	Off Air	Off Air	Off Air	Off Air	Off Air	Off Air	Off Air
10 PM	Network Earth	Off Air	Off Air	Off Air	Off Air	Off Air	Off Air	Off Air	Off Air	Off Air
11 PM	World Tom's	Off Air	Off Air	Off Air	Off Air	Off Air	Off Air	Off Air	Off Air	Off Air

**AFTERNOON**  
12:00 (3) ★★ Dinner at Eight (1989, Comedy) Marsha Mason, Lauren Bacall. The hostess of a chic dinner party finds her plans going awry.  
2:00 (3) ★★ Kiss Me Goodbye (1982, Romantic Comedy) Sally Field, James Caan. A widow is about to remarry when her late husband returns as a ghost.  
5:00 (3) ★★ Gentlemen Jim (1942, Biographical Drama) Errol Flynn, Alexis Smith. Boxer Jim Corbett starts in 1880s San Francisco and rises to the top.

**EVENING**  
6:00 (3) ★★ The Adventures of the Wilderness Family (1975, Adventure) Robert Logan, Susan D'Amato Shaw. The Robinson family faces a fierce winter in their handmade log cabin.  
7:00 (3) ★★ Sahara (1984, Adventure) Brooke Shields, Lambert Wilson. A woman disguised as a man joins an auto race across the Sahara.  
8:00 (3) ★★ "P.S.I. LUV U" CBS World Premiere Movie (1991, Comedy Drama) Connie Sellecca, Greg Evigan. A couple lives as husband and wife in the witness protection program.  
8:30 (3) ★★ A Fish Called Wanda (1988, Comedy) John Cleese, Jamie Lee Curtis. A British barrister gets involved with a club artist and her boyfriend.  
10:50 (3) ★★ Say One for Me (1959, Musical) Bing Crosby, Debbie Reynolds. A priest gets mixed up with a club manager and a chorus girl.  
11:30 (3) ★★ On the Riviera (1951, Musical Comedy) Danny Kaye, Gene Tierney. An American entertainer is asked to impersonate a French hero.

## MONDAY SEPTEMBER 16

	TBS	KTVT	WGN	KCBD	KLBK	KAMC	KJTV	HBO	SHOW	ESPN
6 PM	Hilly	MacNeil/Lehrer	NewsHour	NBC News	Wheel	News	WKRP	Mov: Some Kind of Won-	Mov: House on Carroll Street	SportsCenter SpeedWeek
7 PM	(65) Mov: Perry Mason: The Case of the Sinister Spirit	Off Air	Off Air	Off Air	Off Air	Off Air	Off Air	Off Air	Off Air	Off Air
8 PM	Major League	Off Air	Off Air	Off Air	Off Air	Off Air	Off Air	Off Air	Off Air	Off Air
9 PM	Bus. Report	Off Air	Off Air	Off Air	Off Air	Off Air	Off Air	Off Air	Off Air	Off Air
10 PM	(45) Explorer	Off Air	Off Air	Off Air	Off Air	Off Air	Off Air	Off Air	Off Air	Off Air

**MORNING**  
9:05 (3) ★★ Blood Vows: The Story of a Mafia Wife (1987, Drama) Melissa Gilbert, Joe Penny. A woman marries a lawyer and then learns he is in the Mafia.

**AFTERNOON**  
12:05 (3) ★★ A Whale for the Killing (P1 of 2) (1991, Drama) Peter Strauss, Richard Widmark. A stranded New Yorker fights to stop the slaughter of a trapped whale.

**EVENING**  
7:00 (3) ★★ "Bad Attitudes" Fox Night at the Movies (1991, Drama) Richard Gilliland, Marybeth Burrell. A group of hijackers finds themselves stuck with a planeload of kids.  
7:05 (3) ★★ Perry Mason: The Case of the Sinister Spirit (1987, Drama) Raymond Burr, Robert Stack. Perry Mason defends a publisher accused of murdering a novelist.  
8:00 (1) ★★ "Living a Lie" NBC Monday Night at the Movies (1991, Drama) Jill Eikenberry, Peter Coyote. A woman thinks her husband has participated in a deadly crime.  
11:30 (3) ★★ Biggles: Adventures in Time (1986, Drama) Neil Dickson, Alex Hyde-White. A New York public-relations man jumps back and forth through time.

## TUESDAY SEPTEMBER 17

	TBS	KTVT	WGN	KCBD	KLBK	KAMC	KJTV	HBO	SHOW	ESPN
6 PM	Hilly	MacNeil/Lehrer	NewsHour	NBC News	Wheel	News	WKRP	Mov: Some Kind of Won-	Mov: House on Carroll Street	SportsCenter Major League
7 PM	Walking Tall	Off Air	Off Air	Off Air	Off Air	Off Air	Off Air	Off Air	Off Air	Off Air
8 PM	The Final Chapter	Off Air	Off Air	Off Air	Off Air	Off Air	Off Air	Off Air	Off Air	Off Air
9 PM	Major League	Off Air	Off Air	Off Air	Off Air	Off Air	Off Air	Off Air	Off Air	Off Air
10 PM	Bus. Report	Off Air	Off Air	Off Air	Off Air	Off Air	Off Air	Off Air	Off Air	Off Air
11 PM		Off Air	Off Air	Off Air	Off Air	Off Air	Off Air	Off Air	Off Air	Off Air

**MORNING**  
9:05 (3) ★★ Sweet Home (1975, Drama) Linda Blair, Martin Sheen. A woman is abducted by an escapee from a mental institution.

**AFTERNOON**  
12:05 (3) ★★ A Whale for the Killing (P2 of 2) (1991, Drama) Peter Strauss, Richard Widmark. A stranded New Yorker fights to stop the slaughter of a trapped whale.

**EVENING**  
7:00 (3) ★★ Street Justice (1991, Action Adventure) Carl Weathers, Bryan Genesse. A tough cop locates the person who saved his life in Vietnam.  
7:05 (3) ★★ Walking Tall, the Final Chapter (1977, Drama) Bo Svenson, Margaret Blye. The final months of bat-wielding Sheriff Pussler are dramatized.  
7:30 (3) ★★ "Coming to America" CBS Tuesday Movie (1988, Comedy) Eddie Murphy, Arsenio Hall. A charming African prince comes to America in search of a bride.  
12:15 (3) ★ Pentitentiary II (1982, Drama) Leon Isaac Kennedy, Ernie Hudson. Two ex-cons carry on their war after being released from prison.  
1:00 (3) ★★ "batteries not included" (1987, Fantasy) Jessica Tandy, Hume Cronyn. Aliens help an elderly couple whose home is about to be destroyed.  
2:30 (3) ★★ Circle of Iron (1979, Adventure) David Carradine, Eli Wallach. A man tries to master the physical and spiritual aspects of kung fu.  
3:00 (3) ★★ Sculpins (1981, Drama) Shelley Smith, Priscilla Barnes. A beautiful woman inherits a vast corporate conglomerate.

## WEDNESDAY SEPTEMBER 18

	TBS	KTVT	WGN	KCBD	KLBK	KAMC	KJTV	HBO	SHOW	ESPN
6 PM	Hilly	MacNeil/Lehrer	NewsHour	NBC News	Wheel	News	WKRP	Mov: Some Kind of Won-	Mov: House on Carroll Street	SportsCenter Great Games
7 PM	(65) Mov: Alca-	Off Air	Off Air	Off Air	Off Air	Off Air	Off Air	Off Air	Off Air	Off Air
8 PM	Whole	Off Air	Off Air	Off Air	Off Air	Off Air	Off Air	Off Air	Off Air	Off Air
9 PM	CHiPs	Off Air	Off Air	Off Air	Off Air	Off Air	Off Air	Off Air	Off Air	Off Air
10 PM	Bus. Report	Off Air	Off Air	Off Air	Off Air	Off Air	Off Air	Off Air	Off Air	Off Air
11 PM	nce	Off Air	Off Air	Off Air	Off Air	Off Air	Off Air	Off Air	Off Air	Off Air

**MORNING**  
9:05 (3) ★★ Happy (1970, Suspense) Hugh O'Brian, Elizabeth Ashley. An architect's former wife tries to break up his impending marriage.

**AFTERNOON**  
12:05 (3) ★★ Night Chase (1970, Suspense Drama) David Janssen, Yaphet Kotto. A wealthy businessman attempts to flee to Mexico in a cab.

**EVENING**  
7:00 (3) ★★ The Hanoi Hilton (1987, Drama) Michael Moriarty, Paul LeMat. American POWs in Vietnam struggle to survive.  
8:00 (3) ★★ "Step at Nothing" ABC Movie Special (1991, Drama) Veronica Hamel, Lindsay Frost. Two women try to protect a child from her abusive father.  
10:50 (3) ★★ Delancey (1980, Drama) Jan-Michael Vincent, Art Carney. An unemployed sailor takes on the gang terrorizing his neighborhood.



**Coca-Cola Dr. Pepper**  
6 PACK/12 OZ. CANS 2 LITER  
**167 | 109**



ASSORTED CORN CHIPS  
**Fritos®**  
REGULAR \$1.99  
**2\$3**  
FOR



CAMPBELL'S  
**Pork & Beans**  
16 OZ. CAN  
**3\$1**  
FOR



ASSORTED SUNBEAM/SUNNY  
**Cookies**  
PKG.  
**279¢**  
FOR



REGULAR OR LIGHT  
HELLMANN'S  
**Mayonnaise**  
32 OZ. JAR  
**\$1.99**



LAUNDRY DETERGENT  
**Rinso**  
32 OZ. BOX  
**99¢**



ASSORTED SPAGHETTI SAUCE  
**Ragu**  
30 OZ. JAR  
**\$1.69**



HEINZ KEG O  
**Ketchup**  
32 OZ. BTL.  
**\$1.39**

**GROCERY SPECIALS**

POST COCOA OR FRUITY PEBBLES \$2.49 (13 OZ. BOX)  
SUNSHINE HYDROX/VIENNA FINGERS COOKIES \$1.99 (16 OZ. PKG.)  
SUNSHINE VANILLA WAFERS \$1.59 (11 OZ. PKG.)  
RALSTON FROSTED RICE CHEX JRS. OR DOUBLE CHEX \$1.99 (12.25 TO 13.5 OZ.)

CHUNK DOG FOOD FIELD TRIAL \$3.39 (20 LB. BAG)  
CREAMY/CRUNCHY PEANUT BUTTER SKIPPY \$2.39 (18 OZ. JAR)  
Waffle Syrup KARO \$1.29 (PINT BTL.)  
CHICKEN/RST. BEEF/DEV. HAM SPREAD UNDERWOOD \$0.99 (4.5 TO 4.75 OZ.)

UNDERWOOD RED MUSTARD OIL RED TOMATO SARDINES \$1.09 (3.75 OZ. CAN)  
ASSTD. LIPTON RICE & SAUCE \$0.89 (4.8 TO 5.2 OZ.)  
SUPER NINTENDO SUPER MARIO/ASST. SUNKIST SNACKS \$1.69 (6 CT. PKG.)  
AUNT JEMIMA ORIG./BTR/LITE SYRUP \$1.49 (12 OZ. BTL.)

POST DBL PECAN OR RSN-DATE/WALNUT GREAT GRAINS \$2.29 (14 OZ. BOX)  
QUAKER ASST. INSTANT OATMEAL \$2.09 (12 OZ. PKG.)  
LAUNDRY DETERGENT YES \$2.49 (64 OZ. BTL.)  
CAMPBELL'S ASSORTED RAMEN NOODLES 6-79¢ (3 OZ. PKGS.)

CAMPBELL'S TOMATO SOUP \$2.79 (10.75 OZ. CANS)  
CAMPBELL'S HEALTHY REQ. TOMATO SOUP \$2.89 (10.75 OZ. CANS)

Autumn Harvest of  
**VALUES**

**HEALTH & BEAUTY**  
ASSORTED TOOTH PASTE COLGATE \$1.49 (4.6 OZ. TUBE)  
ASSORTED SELSUN BLUE BUY ONE GET ONE **Free**  
ASST. ROLL-ON/AERO/SOLID DRY IDEA 1.5 TO 4 OZ. \$1.99  
TABLETS OR CAPLETS BUFFERIN 30 CT. BTL. \$2.79  
ASST. GELS/SPRAY/SPRITZ/SHMP/COND. BOLD HOLD 8 TO 11.5 OZ. \$1.99

SINGLE PACK \$2.99 LB.  
FAMILY PACK HEAVY GRAIN FED BEEF  
**Boneless Top Sirloin Steak**  
**\$2.89** LB.

**PAY-N-SAVE STORE COUPON**  
**FREE** 12 OZ. PKG. CORN KING FRANKS WITH PURCHASE OF 1 LB. PKG. WILSON'S BACON WITH THIS COUPON  
GOOD ONLY AT PAY-N-SAVE COUPON EXPIRES SEPT. 18, 1991 LIMIT ONE COUPON PER CUSTOMER.

**MEAT SPECIALS**  
HEAVY GRAIN FED BEEF T-BONE STEAK LB. \$3.79  
COOK'S CENTER CUT HAM SLICES LB. \$2.59  
MARINATED BONELESS FRYER BREAST FILLETS 3 1/2 LB. PKG. \$12.99  
BUTTERMILK FRYER BREAST TENDERS 3 LB. PKG. \$9.99  
BONELESS FRYER BREAST PATTIES 3 LB. PKG. \$7.49

**SUPER SAVINGS**

FRANCO-AMERICAN ASSORTED PLAIN PASTAS \$2.19 (14.75 OZ. CANS)  
CAMPBELL'S RANCHERO BEANS \$2.79 (15.5 OZ. CANS)  
ASSORTED COCKTAIL V-8 JUICE \$1.59 (6 PACK CANS)  
CAMPBELL'S TOMATO JUICE \$1.29 (6 PACK CANS)

ASSORTED CAMPBELL'S KIDS SOUPS \$0.59 (10.75 OZ. CAN)  
CAMPBELL'S DINOSAUR VEGETABLE SOUP \$0.49 (10.75 OZ. CAN)  
CAMPBELL'S BF. ND/LTKY. ND/L REG/HEALTHY REQ. CKN. ND/L SOUP \$2.19 (10.75 OZ. CANS)

ASSORTED BLUE BUNNY ICE CREAM \$1.79 (1/2 GAL. CTN.)  
BLUE BUNNY CITRUS LITES \$1.19 (12 CT. PKG.)  
REG/LIGHT & CRISPY FISH FILLETS/FISH STICKS VAN DE KAMP \$2.99 (20 TO 22 OZ.)  
ORE-IDA CORN ON THE COB \$1.59 (4 EAR PKG.)

PET RITZ DOWNY FLAKE WAFFLES \$1.19 (12 OZ. PKG.)  
ASSORTED STUFFERS PIZZA \$2.19 (8 TO 10 OZ.)  
ASSORTED BUDGET GOURMET ENTREES \$1.59 (10 OZ. PKG.)  
ASSORTED LENDERS BAGELS 79¢ (4 CT. PKG.)

UNSALTED/CORN OIL QUARTERS FLEISCHMANN'S \$0.99 (1 LB. PKG.)  
ORE-IDA CRISPERS OR DINNER FRIES \$1.39 (20 TO 24 OZ.)  
PILLSBURY BTRMLK/BLUBRY MICROWAVE PANCAKES \$1.49 (15 OZ. PKG.)  
REG/PLUS CALC. ORANGE JUICE CITRUS HILL \$2.19 (96 OZ. JUG)

CALIFORNIA NEW CROP  
**Apples**  
3 LB. BAG **\$1.25**

GARDEN FRESH  
**CELERY**  
EACH **39¢**

**PRODUCE SPECIALS**  
FRESH YELLOW ONIONS LB. 25¢  
NEW CROP EAST TEXAS SWEET POTATOES LB. 55¢  
ZUCCHINI LB. 45¢  
SQUASH LB. 45¢

PRICES EFFECTIVE SEPT. 8-14, 1991  
Double Coupons Wednesday & Saturday

**Pay-n-Save**  
QUALITY AND SERVICE  
WE RESERVE THE RIGHT TO LIMIT QUANTITIES

**Zesta**  
**89¢**  
16 OZ. BOX