



# Police investigate old, new cases

City police were kept very busy last week with a variety of crimes ranging from theft to assault with a deadly weapon. Not only were police kept busy writing reports, they were also busy clearing up old and new cases.

Sara Guzman reported that her home had been burglarized the week she was away from home. She was unsure of the time the burglary occurred, but unknown to her the police already had two juveniles in custody who had been implicated to the burglary of the Guzman residence.

The burglary occurred Thursday, May 7, and approximately \$300.00 in property was taken. Included in the stolen property was clothes, food, a tripod, panasonic cassette player, tapes, G.E. headphone radio, a gold necklace, and an electric razor.

While searching the home of Stacy

Williams, who had been charged with the burglary of Darry Gray's home, police not only found stolen property belonging to Darryn, but also noticed property later identified as belonging to Sara Guzman and the First Christian Church of Floydada.

Because of evidence collected at the William's residence, the same juveniles already charged with the Gray burglary will be charged with the Guzman burglary.

Police also gathered information on the burglary of the First Christian Church which had occurred April 17, 1987. Charges are pending on three other Floydada juveniles and one adult who police believe are responsible for the church burglary.

During the investigation on the burglaries, police cleared up a stolen bike report from April 24; two criminal mischiefs that occurred at 300 W. California on April 11, and April 17; and two criminal mischiefs that occurred at 230 W. California on April 11 and April 17. Police also cleared up the Sept. '86 burglary of First Baptist Church.

Not only did family members of Darryn Gray grieve over the loss of their loved one but were also angered and shocked over the burglary of her home the same day as her death. But to add to their misery, Kimberly Booth, the sister of Darryn, had \$100.00 stolen from her purse while at Darryn's funeral. Kimberly had put her purse on the coat rack in the front entrance of Moore-Rose Funeral Home around noon. She had \$100.00 lying loosely inside her purse, which was stolen.

On the night of May 12, a jack was stolen from the front porch of 130 W. Marivena.

On May 13, police received a citizen

complaint that her garage door opener had been stolen out of her '87 Buick that was parked in front of the ASCS office. It was discovered around noon on the same day in front of the complainants garage. The owner said it wasn't there before.

A bicycle was stolen from 320 S. 4th on May 15. The bike was described as a 20" black Huffly with no kickstand, checkered pads, chrome handle bars and gold wheels.

On the night of May 15, Patrick Dee Bramhlett, 26, of Sierra Blanca, Texas was arrested for DWI. Soon after at 3:15 a.m. on May 16, Charles White, 36, of Plainview was stopped driving the wrong way down Hwy. 70 into Floydada. He was charged with DWI.

At approximately 10:50 p.m. on May 15 calls came into the Sheriff's office that shots were being fired in the east part of town. The city police, sheriff's department and highway patrol all responded.

At about the same time, Carl Hill came to the sheriff's office and reported that someone had shot at him.

City police took statements from neighbors and witnesses and charges are expected to be filed.

A blue GMC pickup was reported stolen on May 17 around 3:00 a.m. Sunday morning. It belonged to Shannon Shurbet and was parked at 3rd and Houston at the time of the theft. The pickup was later recovered, on May 18, 3 miles south of Floydada on a dirt road. It had been stripped, and police say that it appeared someone came along and scared away whoever was stripping the truck. Police are asking if anyone noticed anything unusual in that area. If you have any information that could be helpful, police encourage you to call.



**VETERANS SERVICE OFFICER RECEIVES AWARD** — Margaret Herrera, the Floyd County Veterans Service Officer for the past five years, was presented with a special Certificate of Recognition for her "dedicated service to veterans" by Lorenzo Sedeno, a field representative of the Texas General Land Office on May 13. The award was given in appreciation for the helpful services Herrera performs for the 810 veterans in Floyd County and those who seek her services from other area cities. — Staff photo

## Sheriff's office report arrests

Sheriff's deputies arrested Lonzele Brown, 37, of Floydada, May 12, on Highway 62, near Brown Gin. He was charged with transporting alcoholic beverages in dry area.

Carlos Cavazos, 27, of Lockney was arrested by deputies on May 13 and charged with felony theft of goats, and unlawfully carrying a weapon.

Tommy Neal McHam, 31, of Floyd County was arrested May 14 and charged with theft by check.

Oseas Torres, Jr., 20, of Lockney was arrested by deputies for traffic warrants and unlawfully carrying a weapon.

## Courtroom Activities

In county court, May 12, Lonzele Brown, 37, of Floydada pled not guilty to transporting alcoholic beverages in dry area. His bond was set at \$500.00.

On May 14, Amado Salinas, 53, of Crosbyton, was charged with DWI. He waived arraignment. There was no further disposition on this case.

Carlos Cavazos was charged, May 14, with unlawfully carrying a handgun. He was also charged on May 18 with criminal mischief and enticing a child. Bond was set at \$100.00 each on the

May 18 charges.

On May 18, Patrick Dee Bramhlett, 26, of Sierra Blanca, Texas was charged with DWI. He pled guilty and was fined \$300.00 plus court costs of \$90.00. He was sentenced to 90 days in jail which was probated for two years.

Michael Leonard McLaugh, 22, of Floydada pled guilty to his May 18 charge of DWI. He was fined \$300.00 plus \$90.00 in court costs and 90 days in jail which was probated for two years. Oseas Torres Jr., 20, of Lockney pled

guilty to his unlawful carrying a weapon charge. He was fined \$475.00 plus court costs of \$90.00.

Charles White, 36, of Plainview, was charged on May 18 with DWI. He pled guilty and was fined \$450.00 plus court costs of \$90.00. He was also sentenced to three days in jail.

Steve Torres, 19, of Lockney, pled guilty to the May 19 charge of DWI. He was fined \$350.00 plus court costs of \$90.00 plus 90 days in jail which was probated for two years.

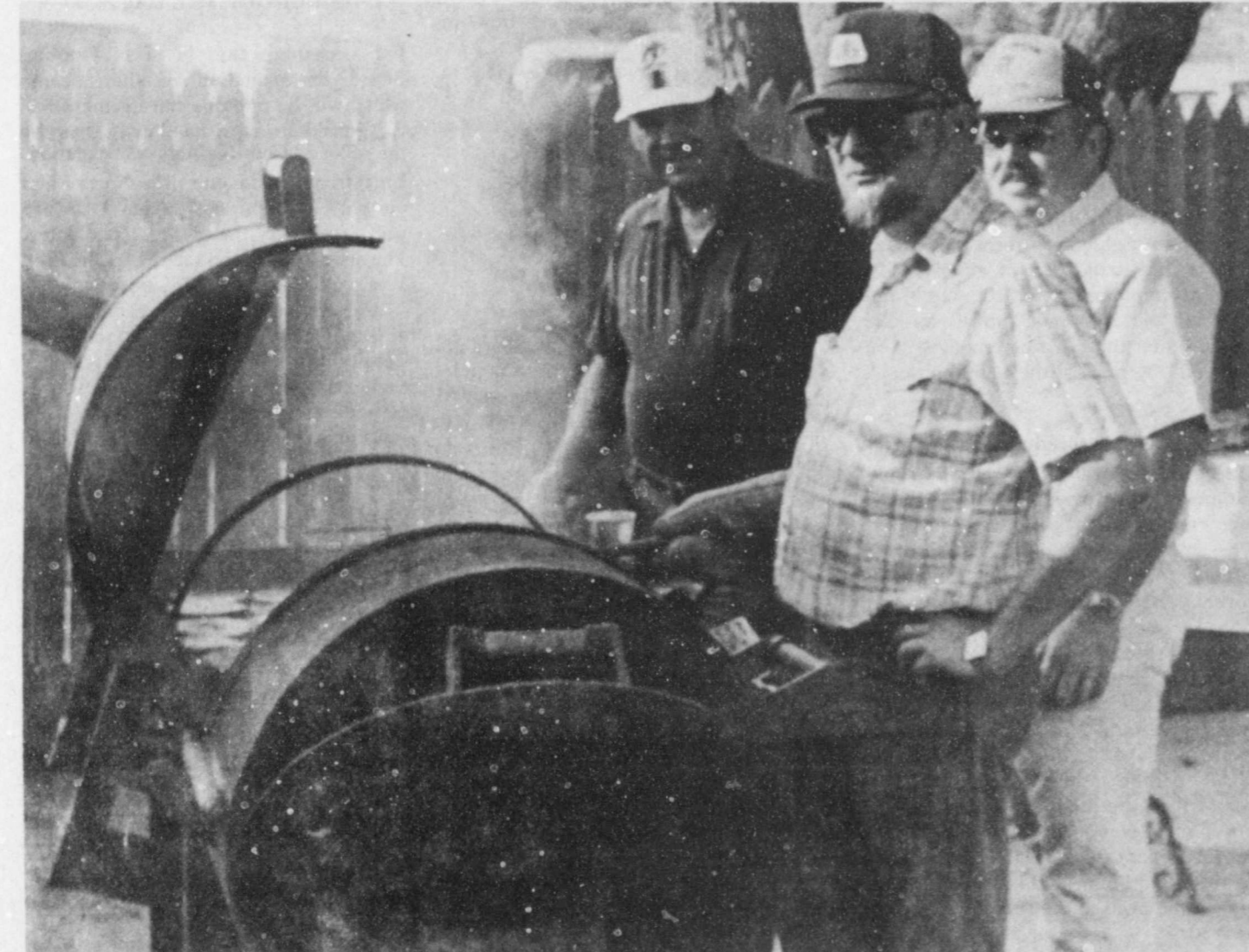

**BUSINESSMEN AT THE GRILL**—Jerry Perry (left), Bobby Gilliland (center) and Gary Brown (right), offered their services and cooking skills to barbecue hamburgers for approximately 160 people at the sports banquet. The banquet was held Monday night at the Floydada Country Club. —Staff photo



**THE LINE UP** — Boys regional track qualifiers this season from FHS included (left to right) David Medrano, Shannon Vinson, Lef Younger, F.L. Williams, Clay Lowrance, Anthony Brocato, Hector Flores and Daniel Medrano. Also qualifying, but not pictured was Manual Suarez. — Staff photo

**Ginnie Mae 8.60%**  
Backed By The Full Faith & Credit Of The U.S. Gov't.  
\* Estimated anticipated yield using Government National Mortgage Association standard bond yield tables and corporate bond equivalency. Based on past performance and which, while subject to market fluctuations and not guaranteed, offer the above potential.

**Edward D. Jones & Co.**  
111 E. 7th  
293-9551  
Plainview

**MEMBERSHIP APPRECIATION DINNER**  
**B.P.O. ELKS**  
Tuesday, May 26 6:00 p.m. til . . .  
Elks Lodge I-27, Plainview  
Admission with paid up membership

**Floyd County Pioneer Reunion**  
Floydada, Texas  
May 23, 1987

1890 - 1987  
FLOYD COUNTY  
97 YEARS

FRIDAY NITE ONLY, MAY 22 - "TEENAGE DANCE" At Pavilion Country and Western DJ - 9:00 - 12:00 P.M. - Tickets \$1.00 Each  
Registration Will Begin at 9:30 A.M. and Continue Until 1:00 p.m. on the Courthouse Square.

9:30 A.M. Flag Raising Ceremony - West Side of Courthouse  
10:00 A.M. Business Meeting and Memorial Service  
10:45 A.M. "The Lone Star Ballet", a segment of "TEXAS Canyon, Texas"  
11:45 A.M. Barbeque Lunch - Special Music  
1:00 P.M. Auction Sale  
1:30 P.M. Marker Dedication at Lamplighter Inn  
2:30 P.M. Parade  
3:30 P.M. Country Caravan, The Best in Musical Entertainment from South Plains College in Levelland  
5:30 P.M. Floyd County Team Roping Championship Rodeo Grounds in Southeast Floydada  
9:00 P.M. Country & Western Dance for Old Settlers to 1:00 A.M. Tickets \$5.00 Each - Massie Act. Center - Blue Denim Band



### Old Settler's May 23rd!

**THE FLOYD COUNTY HESPERIAN**  
[USPS 2026-8000]  
Published weekly each Thursday at 111 East Missouri Street, Floydada, Texas 79235. Second class postage at Floydada, Texas 79235.

**SUBSCRIPTION RATES:** Floyd, Crosby, Hale, Motley, Swisher and Briscoe counties, \$15.00 per year; other counties, \$17.00; out-of-state, \$18.00 per year.

**POSTMASTER:** Send address changes to the Floyd County Hesperian, 111 East Missouri, Floydada, Texas 79235.

Ken Towery Owner  
Alice Gilroy Publisher  
Jim Reynolds Editor  
Neta Marble Associate Editor  
Rosemary Gonzales Production Mgr.  
Juanita Stepp Reporter

**MEDICARE SUPPLEMENT POLICY**  
**\$16.42 PER MONTH**  
NO WAITING PERIOD FOR PRE-EXISTING DISEASES.

Pays 100% of your hospital deductible. Pays 120 days in a nursing home. After you pay the \$75.00 Part B Medicare deductible, the policy will pay 100% of the Medicare Co-insurance, including physicians' service, in patient service, office calls and ambulance fees.

AGES: 65-69 \$16.42 per month  
70-74 \$23.15 per month  
75-79 \$34.18 per month  
80-up \$53.81 per month

For more information please return the information request form listed below.

**MEDICARE SUPPLEMENT INSURANCE**  
P.O. Box 50900  
Amarillo, Tx. 79159-0900

NAME \_\_\_\_\_ AGE \_\_\_\_\_  
ADDRESS \_\_\_\_\_ PHONE \_\_\_\_\_  
CITY \_\_\_\_\_ STATE \_\_\_\_\_ ZIP \_\_\_\_\_

**PARADE PRIZES**

**BEST JUNIOR COWBOY**  
(Up to 12 years of age)  
Plaque

**BEST JUNIOR COWGIRL**  
(Up to 12 Years of Age)  
Plaque

**BEST ANTIQUE AUTO**  
1st - \$20, 2nd - \$15, 3rd - \$10

**OLDEST TRACTOR**  
1st - \$20, 2nd - \$15

**OLDEST TRUCK**  
1st - \$20, 2nd - \$15

**PLATFORM PRIZES:**  
OLDEST MAN AT REUNION \$10  
OLDEST WOMAN AT REUNION \$10

**WILD FLOWERS:**  
Prizes Awarded

**BEST PIONEER FLOAT**  
1st - \$35, 2nd - \$25, 3rd - \$20

**BEST COMMERCIAL FLOAT**  
1st - \$30, 2nd - \$25, 3rd - \$20

**BEST CLUB FLOAT**  
1st - \$35, 2nd - \$25, 3rd - \$20

**BEST SHERIFF'S POSSEE OR RIDING CLUB**  
1st & 2nd - Trophy

**ANY BAND IN PARADE**  
\$50

**BEST DECORATED BICYCLE**  
1st - \$10, 2nd - \$8, 3rd - \$7

**PIONEER COMING LONGEST DISTANCE** - Plaque

**BEST MODERN COWBOY**  
\$15

**BEST MODERN COWGIRL**  
\$15

**BEST DRESSED OLDTIME COWBOY IN PARADE**  
\$15

**BEST DRESSED OLDTIME COWGIRL IN PARADE**  
\$15

**BEST SHETLAND PONY**  
1st & 2nd - Trophy

**BEST TEAM DRAWN VEHICLE IN PARADE**  
1st - \$15, 2nd - \$10

**This ad sponsored by: FLOYDADA CO-OP GINS**  
Parade Prizes Awarded After Parade Under Pavilion.  
Extra Dinner Tickets Will Be Sold for \$5.00 Per Plate.







**WORLD DOLL COLLECTION** — Miss Frances Mitchell was presented with a plaque in recognition of her "valuable collection of dolls presented to the students of R.C. Andrews Elementary School" by principal Charles Tyer at a reception in her honor in the school library May 18 at 1:15 p.m. Tyer complimented Mitchell on her "many years of dedicated teaching" at the school and lauded her efforts "to promote better world understanding, world awareness and world peace. The unique collection is being housed in glass cases in the library. — Staff photo



**PAIR OF WINNERS** — Bryan Thomas, who was selected as the Plainview District Star Chapter Farmer and fourth in area, and Kelli LaBaume, winner of both district and area Star Greenhand honors, are shown following the FFA Parent-Member Banquet. Miss LaBaume was presented roses for serving as chapter plowgirl. — Staff photo



**JR. HIGH TWIRLERS**—Starting next year the junior high will have twirlers for the first time in several years. To start the season will be: (left to right) seventh grader Amanda Watson; Robin Galloway, eighth grade; and Jodee Breed, seventh grade. The twirler sponsor is Brenda Watson. — Staff photo

## Former Sterley students gather for lunch May 14

A few former students of the Sterley School in the early 1930's met together to reminisce about their school days. They gathered at 11:00 at Furr's Cafeteria, Plainview, and enjoyed lunch on Thursday, May 14. Students in attendants were Nannie Lou (Williamson) Moore of Amarillo, C.L. Williamson, Amarillo; Hortense (Byars) Phillips, Lockney; Katharyn (Davis) Foreaker, Hale Center; Dorothy Byars) Carthel, Floydada; Robert Lee Smith, Ruidoso; Mason Paschal, Dearborn, Michigan; and Estelle (Byars) Carthel, Floydada. Others attending that were not students, included, Aaron Carthel, Wilbur Foreaker, A.C. Carthel, Oscar Phillips, Frances Williamson and Sybil Paschal.

## Leroy Harrison's celebrate 40th anniversary May 16

Mr. and Mrs. Leroy Harrison of Lockney celebrated their 40th wedding anniversary on May 16 at their home. They were given a dinner reception by their children and grandchildren, Mr. and Mrs. Mike Harrison, Korcy, Dottie, Jarod and Clay, all of Lockney. Also, Mr. and Mrs. David Certain, Robby and Melissa, all of Blue Ridge, Texas. They were served brisket, chicken and filet mignon with vegetables, along with a large wedding cake.

Those in attendance were Mr. and Mrs. Monty Barrett of Bovina, Velma Harrison, Mr. and Mrs. Glen Graves and family, Mr. and Mrs. Dub Dipprey, Mr. and Mrs. Jimmy Durham and family, Mr. and Mrs. Kenneth Jackson, Mr. and Mrs. Kevin Martin, Mr. and Mrs. Tommy Auld, Mr. and Mrs. Dwight Wilson and family, Mr. and Mrs. Mike Harrison and family, all of Lockney, and Mr. and Mrs. David Certain and family.

## Senior Citizens News

**By Thelma Jones**  
Mrs. Annie Turner had as her guest recently her son from Oklahoma.

L.D. Britton (Brett), Rebecca Smith, Ethel Warren, Thelma Jones, Evalene Boyd, Grace Grundy and Ethel Carmack attended Senior Citizens Fun Day at the Frontier Retirement Home in Lubbock.

Mr. and Mrs. B. Hatley had company over the week-end. Nora got to come home today from the hospital; doing very well.

Mr. and Mrs. J.B. were out to play 42 Monday night. First time they had been since her illness. We were all glad to see them.

Mrs. Harvey Tardy and Lanell hosted their club meeting last Thursday afternoon. Those present were, Mable Holmes, Nettie Lowrance, Sarah Hunter, Lois Waller, Loretta Denning, Claudia Porter. Guests present were Alma Smith, Thelma Jones and Nancy Tardy and Marie and Lanell. Nancy showed her slides of a recent mission trip she and Harvey Dale went on to Haiti. It was very interesting. Keller Holmes and Harvey Tardy were also there.

The senior citizens wish to thank the city for the plaque they put on our building. We also want to thank Si and Peggy Medley for painting the outside of our building. We all give them big thanks.

Mrs. Wynette Dumas of Houston is here visiting her brother, Brett Britton. Alma Dunn is visiting her son, Joe Lee Dunn and family in Houston.

Nettie Adams returned Saturday night from a visit in Colorado with her grandson.

Preston Bullard returned to his home

in Oklahoma after visiting the last ten days with his sister, Mrs. Kate Crabtree and other relatives and old friends.

Mr. Dub Hartline of Benson, Arizona spent the week-end with his mother, Mrs. Cora Hartline.

Ruth Trapp went to Denver City, Friday to her grandson's wedding, Stephen Bradley. He is the son of Dale and Janice Bradley and grandson of Rev. and Mrs. Floyd Bradley, Plainview. She also attended the wedding shower Saturday morning in Amarillo for her granddaughter, Jennifer Trapp.

Mr. and Mrs. Joe Dunn returned home last week after a two month visit with their daughter, Snow Drop in Missouri.

Worth Howard's daughter from Idaho came in Sunday for a visit with Worth.

Mrs. Gwen Holladay, Marchelle Garrity of Amarillo, a niece from Capistrano Beach, Calif., Terry and Susan and Laquita Braddock and three girls of Amarillo spent several days with Ruby Davis.

Mrs. Carl (Alice) Plumlee has moved to Alabama to be close to her daughter, Mable Price spent last week in Bowie, Texas with her son, Stanley and family and her sister, Bessie Jones of Waurika, Oklahoma.

Mrs. Mildred Fuqua and son, Jackie spent the week-end in Ft. Worth with her sister.

Tracy and Donna Webb have moved here from Canyon, Texas. She is the granddaughter of Elizabeth Armstrong.

Mr. and Mrs. John Key West visited recently with his sisters, Mrs. Vaughn Murff and Mr. and Mrs. Ian Moore in Hereford's Kings Manor. They were doing OK.

## Scholarships offered to children of veterans

Adolph Coors Company and its local distributors, in conjunction with the Texas Veterans Commission, announced that applications are available in Texas for the 1987 Coors Veterans' Memorial Scholarship Fund, which provides more than \$500,000 to the sons and daughters of American veterans. According to Margaret A. Herrera, county sevice officer for Floyd County, the applications are also available at the Floyd County Service Office, (County judge's office, Room 105, Courthouse).

For the third year, Coors and the Texas Coors distributors will award scholarships through the Texas Veterans Commission. The scholarships, with a maximum value of \$5,000 each, will be awarded to eligible students who successfully have completed their freshman year of college. The scholarships allow students to complete the final three years of undergraduate studies.

In 1986, the firm awarded more than \$500,000 in scholarships to applicants. In addition to the \$500,000 awarded nationally, in Texas, Coors distributors raised and contributed \$150,000 for scholarships for Texas veterans.

To be eligible for consideration, applicants must have completed at least one year of college, have a cumulative grade-point-average of at least 2.75 on a 4.0 scale and be under 22 years of age as of July 1, 1987. Applicants must be dependents of honorably discharged American service personnel or dependents of American service personnel killed in action, missing in action or died in the line of duty.

There is no restriction on when the serviceperson was in the armed forces. The student may reside anywhere worldwide, but must be enrolled full-time in an accredited four-year institution of higher education in the United

States.

Applications can be obtained from local Coors distributors, the Texas Veterans Commission office, the Floyd County Veterans Service Office, or by writing Coors Veterans' Memorial Scholarship Fund, P.O. Box 7529, Wheeling, Illinois 60090, or by calling toll-free to 1-800-49COORS. Deadline for completed applications and materials is July 1.

## Senior Citizens Menu

May 25 - 29

Monday — Chicken fried steak, cream gravy, mashed potatoes, Italian vegetables, roll and butter, refrigerator cookie, tomato juice, milk

Tuesday — Beef stroganoff on noodles, buttered green beans, tossed salad and dressing, roll and butter, jello with strawberries and bananas, milk

Wednesday — Salmon croquettes, catsup, potatoes au gratin, buttered spinach, roll and butter, canned apricots

Thursday — Oven baked chicken, cream gravy, buttered broccoli, mashed potatoes, roll and butter, pineapple tapioca, milk

Friday — Swiss steak with tomatoes, black eyed peas, buttered cabbage, cornbread and butter, bread pudding with raisins, milk

## Have a good week

Bridal Selections for:

Belinda Gonyea *Bride-elect of:*  
Brad Feuerbacher  
Shannon Edwards *Bride-elect of:*  
Craig Wright  
Sandra Pate *Bride-elect of:*  
Gilbert Schwertner

**Caprock**  
**Motor Parts & Hardware**  
114 W. California 983-2865



**COUPLE ENGAGED**—Mr. and Mrs. Larry Sturgess of Tulla are pleased to announce the engagement of their daughter, Melanie, to Mark Beedy, son of Mr. and Mrs. Eugene Beedy of Floydada. The couple will wed June 27 in a garden ceremony at the home of the bride's parents. Melanie is a 1982 graduate of Tulla High School and attended West Texas State University. Mark is a 1979 graduate of Floydada High School and attended West Texas State University where he was a member of the Kappa Alpha Fraternity. Mark is engaged in farming in the South Plains community.



**FFA HONOREES** — Sharon Smith, Floydada Chapter sweetheart this year, is assisted by Kelli LaBaume as she slips on a white jacket, a gift from the chapter. Miss LaBaume was the chapter's plowgirl. — Staff photo

## Area graduates earn diplomas

Six students from Floydada were among 592 South Plains College Students who received diplomas and certificates Friday, May 10 during SPC's 29th graduation exercises in Texan Dome.

Graduates from Floydada are Joey Payne, associate of applied science in automotive mechanics; Catalina Martinez, associate of applied science in legal secretary; Leslie Strickland, associate of arts; Cindy Garcia, certificate of proficiency in vocational nursing; Kathie Ross, certificate of proficiency in vocational nursing.

**40% off**  
**ALL**  
**Cross Stitch**  
**Supplies**  
**at**  
**Coverall**  
**Corners**

**BRIDAL GIFT**  
Selections for:  
Pam Cathey - Chris Fulton  
Gina Patterson - Thiess Brown  
Julie Smith - Quint Anderson  
Sandra Pate - Gilbert Schwertner  
Belinda Gonyea - Brad Feuerbacher  
Melanie Sturgess - Mark Beedy  
Shannon Edwards - Craig Wright  
**Sue's Gifts & Accessories**  
983-5312 100 E. California





**JV GIRLS TENNIS** — Playing junior varsity tennis for the FHS girls this year were [front row, left to right] Mary Garcia, Misty Avila, Criselda Hernandez and Misty Warren; [middle row, left to right] Cynthia DeHoyas, Kim Watts, Teresa Lamb, Quetha Roberson and Lajuana Turner; [back row, left to right] Anissa Crabtree, Dianah Coronado, Julie Smith and Stacey Staples. — Staff photo



**SEVENTH GRADE GIRLS TRACK TEAM** — Pictured left to right are the members of the seventh grade girls track team. They include [back row] Becky Maldonado, Norma Lira, Lesha Black, Melanie Covington, Christie Rowan, Branda Breed, Katherine Davis, Becky Turner, Jennifer Paty, Rhoda Hernandez and Coach Dianne Mitchell; [middle row] Shonda Guthrie, Tiffany Bennett, Robin Galloway, Noella Ysasaga, Roxann Cavazos and Christi Benjamin; [front row] Linda Suarez, Sylvia Caballero, Kalli Hicks, Jennifer Crow, Amy Harris, Sonya Campbell and Charity Arwine. — Staff photo



**GIRLS EIGHTH GRADE TRACK TEAM** — Members of the eighth grade girls track team this year were [back row, l-r] Deanna Watson, Melissa Strickland, Stacey Hinsley, Pat Vallejo, Tricia Pernel, Kerri Pitts, Tonya Powell, Angie Glasscock and Coach Dianne Mitchell; [middle row] Celestina Zapata, Mindy Matsler, Angie Briones, Rachel Jasso, Lupe Gonzales, Rosalinda Soliz, Mary DelaFuente and Gracie Cervera; [front row] Amy Hinsley, Nora Cisneros and Becky Porter. — Staff photo

Have a good week

## Floydada School Menu

May 25-29

**Monday:**

Breakfast — Pineapple juice, toast, milk  
Lunch — Hamburger pizza, corn, green beans, fruit cup, milk

**Tuesday:**

Breakfast — Apple juice, dry cereal, milk  
Lunch — Pig in blanket, French fries, pickle spears, applesauce, milk

**Wednesday:**

Breakfast — Grape juice, hot rice cereal, toast, milk

Lunch — Macaroni w/cheese, mixed vegetables, sliced peaches, oatmeal cookie, hot roll, milk

**Thursday:**

Breakfast — Orange juice, cinnamon toast, milk  
Lunch — Enchiladas, pinto beans, tossed salad, cornbread, jello w/applesauce, milk

**Friday:**

Breakfast — Pineapple juice, pancakes, syrup, butter, milk  
Lunch — Tuna sandwich, tossed salad, potato chips, apricot cobbler, milk

The QUITAQUE LIONS CLUB is sponsoring a 16 team **MEN'S SOFTBALL TOURNAMENT** May 29,30,31. It will be conducted according to USSSA Rules. Balls will be furnished. The **ENTRY FEE** is \$100 per Team. Team and Individual Trophies will be awarded. **CONTACT** Jack Chandler 455-1219 or David Brunson 455-1456.

## State Leadership Conference Project Contest Winners



**ALBERT CHAVARRIA** — First place, high school division

**RAMON TREVINO** — First place, high school division



### Ross completes boot training

Katy Ross of Nashville, Tennessee has just completed boot training since entering the Navy and has been selected for officer training. She will be doing her officer training in Virginia. Ms. Ross is the daughter of the late James Ross. She is the granddaughter of Mrs. Lillian Ross of Floydada.

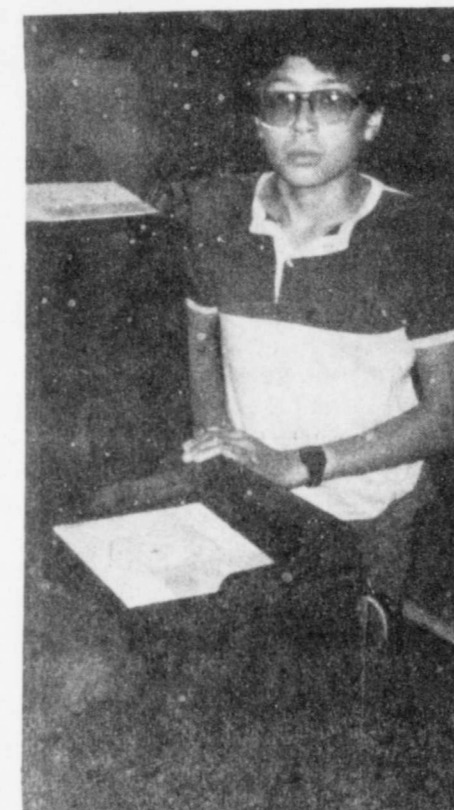

**JACKIE ALANIZ** — First place, junior high division

### FHA-HERO News

By Noelia Huerta

Floydada Jr. High FHA-HERO went on a trip Friday, May 8. The first place they went was to Sears to look at the draperies and curtains. Then they went to Wal-Mart to shop. After shopping they went to the movies. Some saw "Blind Date" and "My Demon Lover." When the movies were over, they ate at Furr's.

The students who went were vice president, Mary Garza; reporter, Noelia Huerta; secretary, Jennifer Shaut; Rosalinda Solis, Gracie Gonzalez, Gloria Rosales, Mary Guerra and Maria De La Fuente.

The jr. high FHA-HERO left at 2:00 p.m. and came back at 7:00 p.m. Advisor, Mrs. Joyce Williams, drove the mini-bus.



A MESSAGE FROM THIS NEWSPAPER AND THE DPS TROOPERS

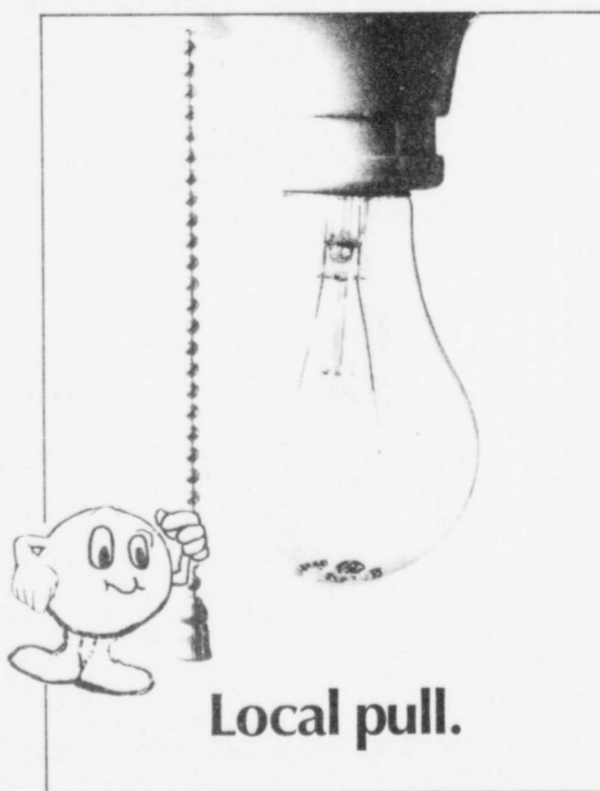

### A BRIGHT IDEA

Local people pulling together to meet local needs - that's what public power is all about.

Because public power is community owned, we all have a say in how it serves us.

Consumers and the community reap all the benefits.

And because public power is locally controlled, it helps set -- and achieve -- the economic and environmental goals of our community.

Look at public power in a new light.

After all, It's yours!  
**FLOYDADA POWER & LIGHT**

983-2834

24 hrs.

7 Days a Week

## KEMPER U.S. GOVERNMENT SECURITIES FUND



**9.90% yield\***

- Free reinvestment
- Professional management
- Monthly income

Call for a free prospectus containing more complete information including management fees and expenses. Please read it carefully before you invest or send money. Yield and net asset value fluctuate. Net asset value was \$9.26 on May 18, 1987 and \$9.64 on May 16, 1986.

Call **983-2511 Today!**

Tommy Assiter  
Floydada, Texas

Current annualized yield is calculated by annualizing the last month's dividends paid in cash and dividing that by the maximum offered price on May 18, 1987.



REFRESHING  
**COCA-COLA**

**\$1.47**

6 PK.  
12oz.  
Cans



LAYS® ALL KINDS  
**POTATO CHIPS**

**89¢**

REG. \$1.39



BOUNTY ASSORTED  
**PAPER TOWELS**

**69¢**

ROLL



ULTRA  
**PAMPERS DIAPERS**

**\$8.97**

BOX

**MEMORIAL DAY SALE**



ASSORTED  
**SUAVE SHAMPOO**

16 OZ. BTL. **\$1.29**



COLGATE INSTANT  
**SHAVING LOTION**

11 OZ. CAN **89¢**



GULFLITE  
**CHARCOAL LIGHTER**

32 OZ. BTL. **\$1.37**



HICKORY SMOKED SLAB  
**WRIGHT'S BACON**

**\$1.59**

LB.



SHURFRESH REG. HOT  
2 LB. ROLL  
**SAUSAGE \$3.17**

SHURFRESH WHOLE HOG  
REGULAR OR HOT  
**PORK SAUSAGE**

**\$1.59**

1 LB. ROLL

COUNTRY FARMS HOMESTYLE CHILI	1 LB. CTN.	<b>\$2.59</b>
COUNTRY FARMS CHOPPED BEEF W/B-B-Q SAUCE	1 LB. CTN.	<b>\$2.69</b>
PRICE SAVER CHICKEN MEAT FRANKS	1 LB. PKG.	<b>79¢</b>
PRICE SAVER CHICKEN MEAT BOLOGNA	1 LB. PKG.	<b>89¢</b>
HILLSHIRE FARM SMOKED REG./POLISH SAUSAGE	LB.	<b>\$2.19</b>



HEAVY GRAIN FED 8-12 LB. AVG.  
WHOLE IN THE BAG PACKER TRIM BEEF

**BRISKETS**

**\$1.19**

LB.



HEAVY GRAIN FED

**ROUND**

**\$1.19**

LB.



FROZEN ASSORTED  
**SOFT YOPLAIT**

**\$1.69**

6 CT. PKG.



PET RITZ CRUMB  
**COBBLERS**

**\$1.89**

26 OZ. CTN.  
CHERRY, APPLE, OR PEACH



DOWNYFLAKE HOMEMADE  
**PET WAFFLES**

**79¢**

12 OZ. PKG.



PET RITZ  
**PIE CRUST**

**99¢**

2 CT. PKG. "DEEP DISH"



CALIFORNIA  
**HAAS AVOCADOS**

**5 FOR \$1**

BORDENS ASST. RND. ICE CREAM	1/2 GAL. CTN.	<b>\$1.69</b>
BORDENS WHIPPING CREAM	2 1/2 PT. CTN.	<b>\$1.00</b>
BORDENS HALF & HALF	PT. CTN.	<b>59¢</b>
BORDENS ASST. DIPS	8 OZ. CTN.	<b>53¢</b>
BORDENS ASST. FRUIT DRINKS	GAL. JUG	<b>89¢</b>
BANQUET REG./HOT 'N SPICY FRIED CHICKEN	32 OZ. CTN.	<b>\$2.79</b>
MRS. SMITH'S CREAM PIES	13 OZ. CTN.	<b>\$1.19</b>
GARDEN FRESH YELLOW OR ZUCCHINI SQUASH MIX OR MATCH	LB.	<b>49¢</b>
SUPER SELECT CUCUMBERS	LB.	<b>79¢</b>
NEW CROP SUNKIST VALENCIA ORANGES	2 LBS.	<b>\$1.00</b>





ASSORTED  
**CHARMIN**  
TISSUE

**99¢**

4 ROLL  
PKG.

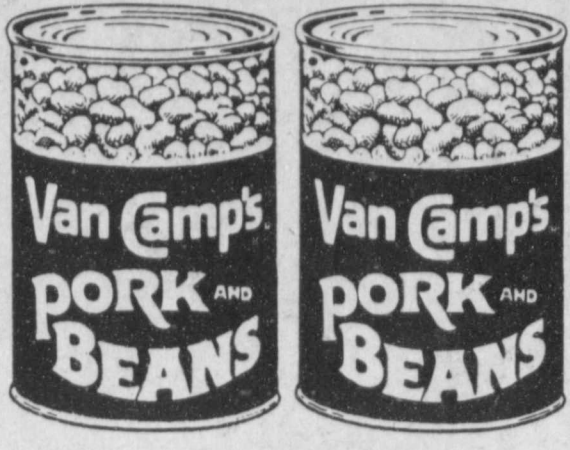

VAN CAMPS  
**PORK & BEANS**

**39¢**

16 OZ.  
CAN



28.5 OZ. CAN  
NESTEA MIX  
**\$2.79**

REGULAR OR W/ LEMON  
**NESTEA**  
DRINK

**\$2.49**

3/4 OZ.  
JAR



HAMBURGER OR CONEY  
**TENDERCRUST**  
BUNS

**289¢**

8 CT.  
PKGS.



PRE-SWEETENED  
**KOOL-AID**

**59¢**

2 QT.  
PKG.



PRE-SWEETENED  
**KOOL-AID**

**\$1.99**

8 QT.  
CAN



SUGAR FREE  
**KOOL-AID**

**69¢**

2 QT.  
PKG.



SUGAR FREE  
**KOOL-AID**

**\$2.39**

8 QT.  
CAN



LIGHTS FASTER  
**KINGSFORD**  
CHARCOAL

**\$2.69**

10 LB.  
BAG

GREAT FOR COOKOUTS!  
**MATCHLIGHT**  
CHARCOAL

**\$1.87**

4 LB.  
BAG

KC MASTERPIECE  
**B-B-Q**  
SAUCE

**\$1.27**

19 OZ.  
BTL.



HIDDEN VALLEY RANCH  
**SALAD**  
DRESSINGS

**\$1.77**

16 OZ.  
BTL.

W/BACON,  
REDUCED CALORIE,  
OR ORIGINAL



MAIN FED BEEF BONELESS  
**STEAK**

**1.99**

RED RIPE SLICING  
**TOMATOES**

**59¢**

1 LB. |

REG./ UNSCENTED  
DETERGENT  
**POWDERED**  
TIDE

**\$3.57**

72 OZ.  
BOX

HAND SOAP  
**IVORY**  
LIQUID

**79¢**

9 OZ.  
BTL.

75% OFF LABEL  
DISH DETERGENT  
**LIQUID**  
DAWN

**\$2.19**

48 OZ.  
BTL.

75% OFF LABEL  
ALL FABRIC  
**BIZ**  
BLEACH

**\$2.99**

45 OZ.  
BOX

FOR FABRIC  
**DOWNY**  
SOFTENER

**\$1.99**

64 OZ.  
BTL.

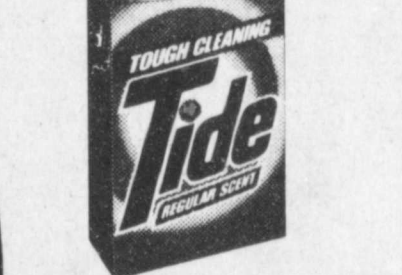

16 OZ.  
**CHINET**  
BOWLS

**89¢**

15 CT.  
PKG.



8 1/2 OZ. LUNCHEON (BONUS PAK)  
**CHINET**  
PLATES

**\$1.79**

48 CT.  
PKG.



ALUMINUM  
**REYNOLDS**  
FOIL

**99¢**

18X37 1/2  
ROLL



CHICKEN/BEEF/  
FRIED OR SPANISH  
**RICE A**  
RONI

**79¢**

8 OZ.  
BOX



PECAN SANDIES/  
CHIPS DELUXE  
**KEEBLERS**  
COOKIES

**\$1.39**

12/13 OZ.  
PKG.



(BONUS PAK)  
SUNSHINE  
**VANILLA**  
WAFERS

**\$1.19**

15 OZ.  
BOX



(BONUS PAK)  
SQUEEZE  
**FRENCH'S**  
MUSTARD

**89¢**

16 OZ.  
BTL.



KEN L RATION  
CRUNCHY/TENDER  
**TENDER**  
CHOPS

**\$7.69**

20 LB.  
BAG

**Pay-n-Save**

QUALITY AND SERVICE

Floydada  
and  
Lockney

STORE LOGO  
PRICES EFFECTIVE MAY 18-23, 1987  
WE RESERVE THE RIGHT TO LIMIT QUANTITIES

Double  
Stamps  
on Wednesday  
Double  
Coupons  
on Saturday

(Subject to certain store  
policies concerning coupons)

# 5,253,976 area cattle fed

In 1986 more than 5.2 million cattle moved through the feedlots, and 5 million were slaughtered in the packing plants located in Southwestern Public Service Company (SPS) service territory, reports the electric utility's most recent annual Fed Cattle Survey.

SPS serves a 52,000-square-mile area in parts of the Panhandle and South Plains of Texas, eastern and Southeastern New Mexico, the Panhandle of Oklahoma, and southwestern Kansas. The feedlots in the territory fed 5,253,976 head last year, a 3.5 percent increase over 1985, but slightly below the record 5,259,779 fed during 1984.

"That's a good indication that the cattle-feeding business is here to stay."

Total one-time capacity of the feedlots surveyed in 1986 was 2,594,975 head, down from the total capacity of 2,619,775 head in 1985.

A reported 5,071,877 cattle were slaughtered at packing plants in the SPS service area last year, 293,039 more than were slaughtered in 1985, Thomason said. There are 15 beef packing plants in the SPS service area, he said, with annual slaughter capability of 5,509,953 head.

"We get requests for Southwestern's Fed Cattle Survey from all across the nation," Thomason said. "By providing this information, we hope to help stimulate further development in the agricultural sector. The area's feedlots

and packing plants were extremely cooperative and helpful during this survey. We commend them for their help."

The survey lists each feedlot in the SPS area, and the lot capacities and number of cattle fed, by counties. There are feedlots in thirty of the counties in the SPS service area.

Charts of the number of feedlots surveyed, number of feedlots with 1,000-head capacity or above, growth of the feedlot industry, and one-time feedlot capacity are included in the report.

Copies of the report and survey are available at Southwestern Public Service Company offices and from Thomason, at SPS headquarters, Tyler at Sixth Street, Amarillo, Texas 79170.

## 1987 Fed Cattle Survey

In Southwestern Public Service Area  
Where 5,253,976 Cattle Were Fed in 1986.

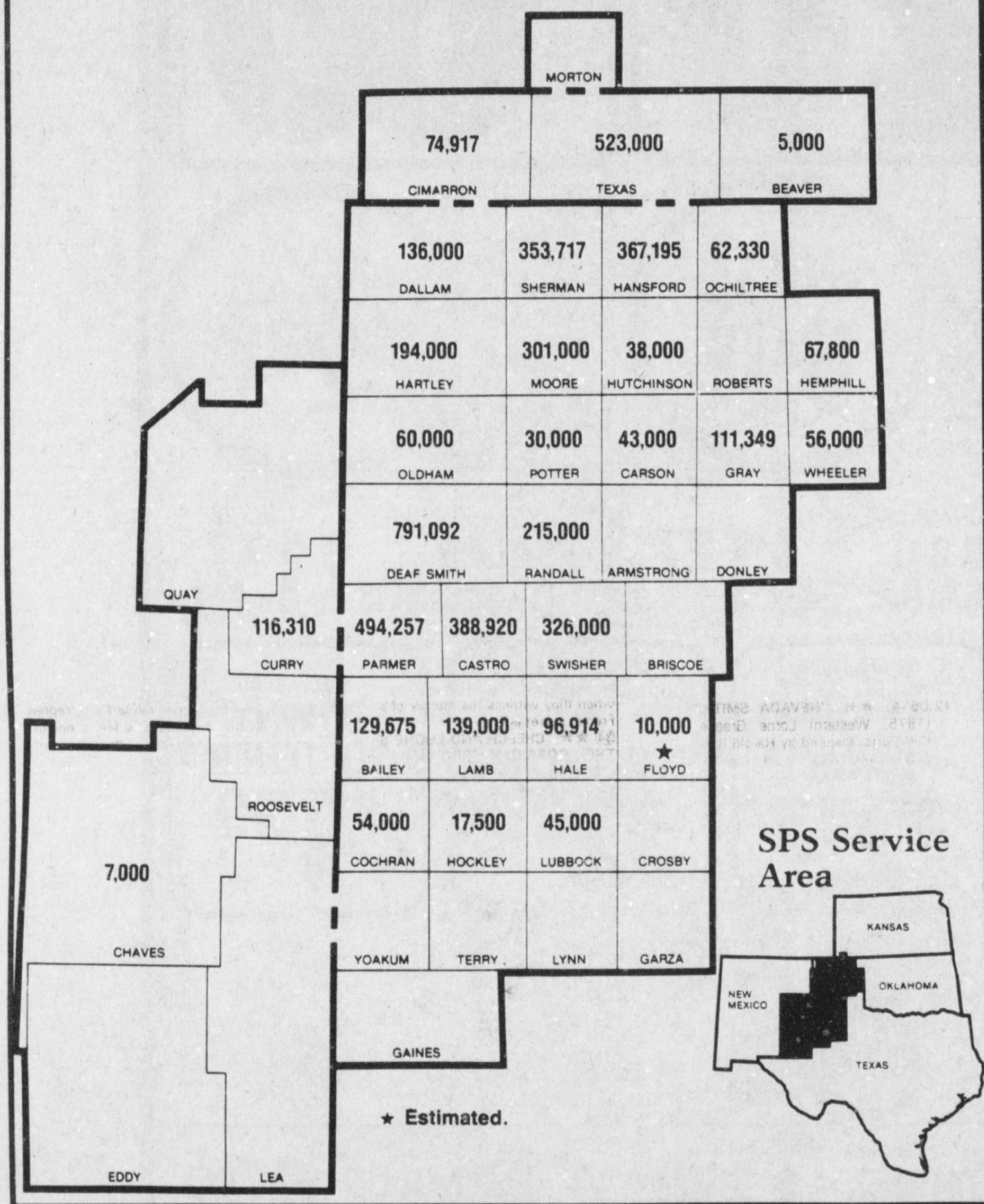

## Regulated Texas shipping rates

Texas is the second largest food-growing state in the nation, yet only 6 percent of the Texas consumption is processed in-state. Tons of Texas onions are shipped North where they are processed, packaged and frozen and shipped back to Texas for sale in grocery stores.

Texas grows a third of all the nation's cotton, but only 1 percent of all cotton cloth manufacturing is done in Texas textile mills. Anderson, Clayton & Co. uses the equivalent of all the soybeans grown in the state for its vegetable oil products, yet it buys its soybean oil from Kansas and Arkansas because Texas growers ship all of their soybeans out of state to be processed.

It is cheaper to move Texas agriculture out-of-state via deregulated interstate rates to be processed, packaged and/or frozen and shipped back into Texas via deregulated interstate rates for consumption.

Intrastate shipping of canned corn and spinach Austin, to Lubbock, is 416 miles at \$651.00.

Interstate shipping: Austin to Baton Rouge, LA is 428 miles at \$558.00.

The cost of moving Texas agriculture to Texas markets is so high that it's cheaper for Texas grocery stores to buy agriculture from outside of Texas because the transportation cost is such a big factor.

Texas farmers receive an average of 26 percent of the consumer's total dollar while the processing and marketing sectors receive 74 percent of the same dollar. Raw products sent out of the state for processing and returned as a consumer product defines undeveloped.

It would be advantageous to explore alternatives to reverse this trend, and consider methods by which Texas can gain a major share in this important area.

Reform of Texas' regulated trucking system would create an economic environment, in the heart of Texas' agriculture districts, conducive to processing and distributing agriculture for 17 million Texans to consume.

The June, 1986 report from the Agribusiness Task Force entitled **Agriculture Technology: The Texas Agenda** states:

"Intrastate transportation regulations were examined in a recent legislative session with a view to reducing the cost of transportation of agricultural products within Texas. Present regulations place a substantial penalty on intrastate shippers of agricultural products. It is appropriate for state government to re-examine these issues and to develop a contemporary set of regulations that do not place Texas at an disadvantage relative to out-of-state industries shipping products to Texas."

Finished feed products are comprised of grain products such as corn, milo, wheat, rice, wheat by products and rice by products; and are sold as cattle, poultry, horse and hog feed. The finished feed products industry is negatively impacted by Texas' regulated trucking system.

Texas feed producers are less competitive in the market place because Texas' regulated intrastate rates inflate the cost of the finished product while serving as an umbrella for Oklahoma

feed mills.

The Oklahoma feed producers can deliver a lower cost product because of lower interstate rates but the entire savings is not passed on to Texas consumers. The Oklahoma feed producers undercut Texas prices to maintain a competitive edge at the highest possible profit margin.

The meat and meat related industries are striving to remain a viable part of the economy. Texas' trucking regulations place an unfair burden on their ability to be competitive.

The shipping of agriculture products was deregulated in the Texas' 1983 legislative session only to the first point of processing. When the tops are cut off carrots, or the dirt is washed off of strawberries, or a piece of paper is placed between fruit, the produce must be shipped under regulated intrastate rates.

Reforming Texas' regulated trucking will regenerate the agriculture communities of Texas and create jobs and tax revenue through processing industries.

Supporters of Texas Trucking Reform:

- Texas Cattle Feeders Association
- Texas Farmers Union
- Texas Poultry Association
- Southwest Meat Packers Association
- Texas Farm Bureau
- National American Wholesale Grocers Association
- Texas Cottonseed Crushers Association
- Texas Grain and Feed Association
- Textile Maintenance Association of Texas

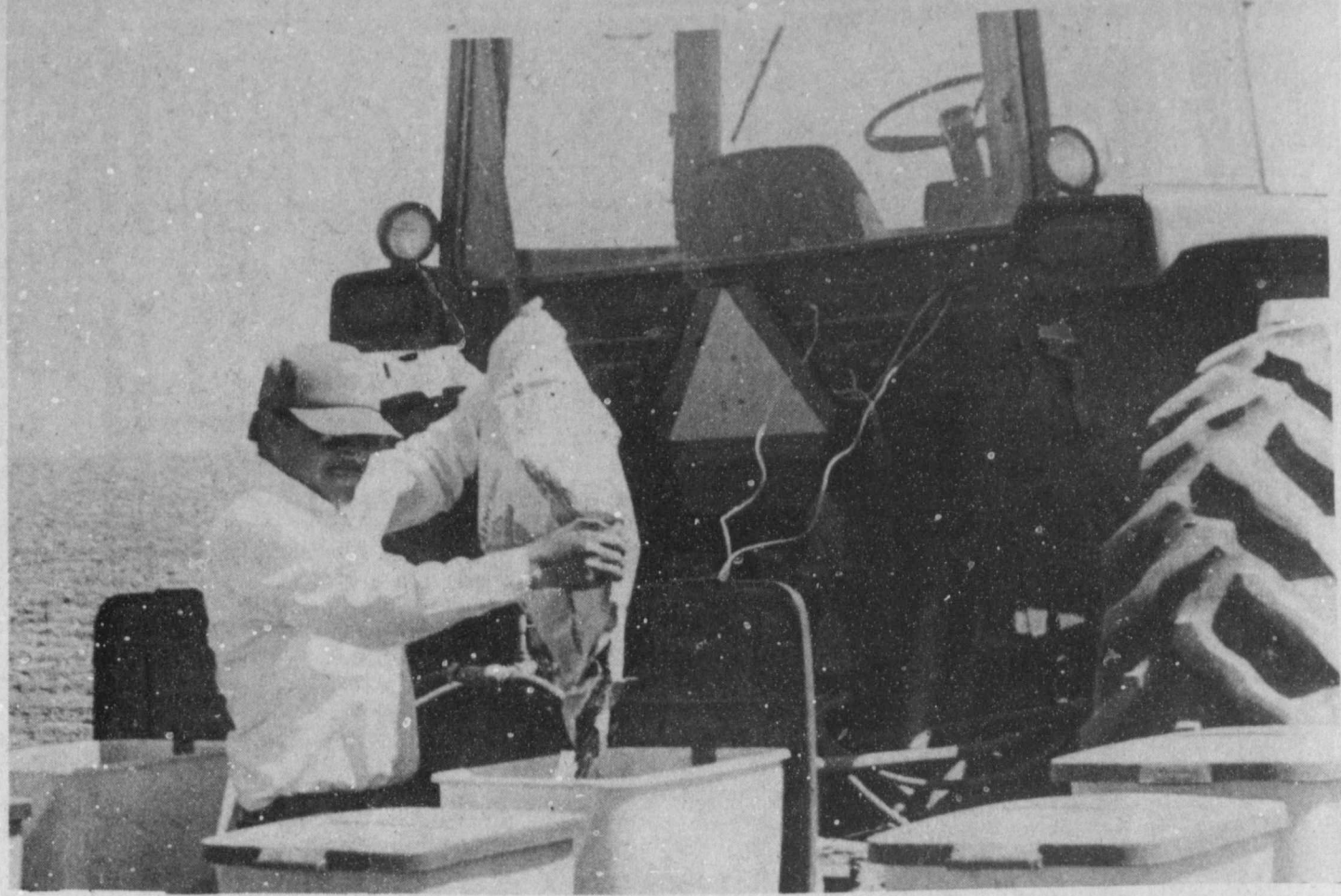

COTTON PLANTING IN HIGH GEAR — Benito Alvarez fills his planter boxes with cotton seed in preparation for planting. Farmers have been hard at work getting the seed in the ground. — Staff photo

## May 24-31 Soil and Water Week

Taking care of nature's resources is the focus of Soil and Water Stewardship Week, May 24-31.

This year's theme is "Help. Hope. Healing."

"The theme reminds all Americans that our vital soil, water and related natural resources must be of deep concern to all of us as well as a concern for the survival and well-being of the primary custodians—farmers and ranchers," notes Dr. B.L. Harris, soils specialist with the Texas Agricultural Extension Service.

"Help, hope and healing are needed to bind the economic and resource wounds on America's farms and ranches," adds Harris. "The survival and welfare of farmers and the land they till must be a matter of deep concern to all

of us who eat food, wear clothes and build homes. Caring for soil and water resources is a responsibility none of us can ignore."

The Extension Service is joining with the Association of Texas Soil and Water Conservation Districts in the nationwide observance of Soil and Water Stewardship Week, which annually focuses on the importance of caring for this nation's precious soil and water resources so as to provide for future generations. The observance was begun in 1955.

"The basic motivation for the conservation and orderly development of natural resources is man's recognition of his responsibilities under God to protect and use wisely His precious gifts of soil and water," Harris points

out.

"Human survival depends on other living things—and those living things are dependent on soil and water," says Harris. "So conservation of soil and water is essential for meeting the food needs of future generations."

"Clean water and fertile land are the basic source of abundant food and fiber," adds the soils specialist. "We have an obligation to leave our descendants an inheritance whose capacity for producing food has not been depleted."

"In today's 'high tech' society, there often is a tendency to overlook the basic things on which our lives depend," emphasizes Harris. "Soil and Water Stewardship Week serves as a reminder that all life forms come from nature's soil and water resources."

## Management controls machinery costs

Machinery cost is one important production cost that can be controlled by good management.

As farm acres decline due to participation in government programs, producers need to make adjustments in machinery capacity to reduce costs, says Dr. Jim McGrann.

"Many farmers have not replaced machinery in recent years because of low farm income, but they must replace worn-out machinery or face increasing repair costs. All these factors point to increased opportunities to increase farm income through intensive management of the farm machinery investment," notes McGrann, a Texas Agricultural Extension Service economist.

The first step to control machinery costs is to develop a detailed inventory of the farm machinery, suggests McGrann. This inventory should include machinery description, year of purchase, current market value, annual use, use to date (accumulated use), and expected economic life (remaining life).

"From this inventory, identify machinery that is not used or is not worth repairing," advises the economist. "Sell these items even if they only bring scrap iron value; it's money in the pocket."

Next, calculate annual ownership cost of each item of machinery. This includes interest, insurance and depreciation cost on the machinery investment. Values developed in the inventory are used for this cost analysis.

Calculate current interest cost by multiplying current market value by the interest charge on current debt or what one could earn in a savings account (opportunity cost), says McGrann. A similar calculation is made to determine insurance cost.

Economic depreciation cost is calculated by taking the machine's current market value and subtracting the expected salvage value, multiplying this value by the annual use and dividing by the remaining life. Expressed mathematically, economic depreciation is as follows: Economic depreciation = (mar-

ket value - salvage value) x annual use ÷ remaining life.

This will provide a straight line depreciation based on the current market value and expected annual use, or what part of the remaining life that is used during the operating year. This depreciation value will differ from income tax depreciation that does not reflect true economic life.

"All ownership costs can be calculated on a per acre basis by dividing annual ownership by the number of acres farmed with each machinery item," explains McGrann.

Operating costs can be estimated by keeping a record of fuel use for different operations and repair and maintenance costs.

"Having a good machinery inventory and estimation of ownership and operating cost is essential for cost control and replacement decisions," emphasizes McGrann.

Developing a seasonal machinery use calendar can provide good information to estimate machinery capacity and requirements, he adds. In critical periods (planting, primary tillage and harvesting), consider how capacity could be increased by working more hours per day, or perhaps adding seasonal labor. If excess capacity exists, what is the chance of picking up custom work? With cutbacks in acres farmed, look for ways to reduce machinery investments and get capacity in line with requirements.

The Texas Agricultural Extension Service has microcomputer software that can facilitate machinery management decision making, adds McGrann.

Contact your local county Extension agent or contact Jeanie Grogan at (409) 845-3929 to acquire a catalog of software.

## Farm News

**HEED THIS EMBLEM**

it means  
**SLOW MOVING VEHICLE**

**FIRST NATIONAL BANK OF FLOYDADA**

Floydada 983-3717

**RUSSELL'S EQUIPMENT & SUPPLY**

Floydada 983-3751

**FLOYD COUNTY IMPLEMENT**

Floydada 983-3732

**FLOYDADA COOPERATIVE GINS INC**

Floydada 983-2884

**CAPROCK-PLAINS FEDERAL LAND BANK ASSOCIATION**

Floydada 983-2480

**FLOYD COUNTY FARM BUREAU**

Lockney Floydada 652-2242 983-3777

**FLOYDADA IMPLEMENT CO.**

Floydada 983-3584

**Sanchez Concrete Works**

Driveways  
Patios Porches  
Barn Slabs  
House Foundations  
Cellars  
Free Estimates  
**983-5620**

THURSDAY MAY 21, 1987

Table of TV schedules for Thursday, May 21, 1987. Columns include time slots (7:00-12:45), channels (WTBS, KTXT, WGN, KCB, KLBK, KAMC, KJTV, HBO, SHOW, ESPN), and program titles (e.g., I Dream of Jeannie, Down To Earth, Movie: 'Another Thin Man').

MORNING

9:05 (4) \*\*\* "ANOTHER THIN MAN" (1939, Mystery) William Powell, Myrna Loy, Nick and Nora Charles investigate a bizarre series of incidents involving Irish wolfhounds and a burned house.

AFTERNOON

12:05 (4) \*\*\* "THE SEA WOLF" (1941, Adventure) Edward G. Robinson, John Garfield. A brutal, seemingly heartless sea captain tries to destroy everything and everyone around him.

seemingly heartless sea captain tries to destroy everything and everyone around him.

EVENING

7:00 (9) \*\*\* "FRENZY" (1972, Suspense) Jon Finch, Barry Foster. A number of unsuspecting women fall victim to an insane killer. 7:05 (4) \*\*\* "THE RARE BREED" (1966, Western) James Stewart, Maureen O'Hara. In the 1880s, a beautiful woman from England introduces Herefords to

the Western cattle scene. 11:30 (3) \*\*\* "THE HOT ROCK" (1970, Adventure) Robert Redford, George Segal. Four would-be thieves attempt to steal the same diamond four times.

3:30 (3) \*\*\* "THE ITALIAN JOB" (1969, Adventure) Michael Caine, Noel Coward. A group of smalltime crooks plan to pull a bank heist during a rigged traffic jam. 11:45 (2) \*\*\* "BAND OF ANGELS" (1957, Adventure) Yvonne De Carlo, Clark Gable. An educated black slave meets a Southern gentleman who has secrets to conceal.

FRIDAY MAY 22, 1987

Table of TV schedules for Friday, May 22, 1987. Columns include time slots (7:00-12:45), channels (WTBS, KTXT, WGN, KCB, KLBK, KAMC, KJTV, HBO, SHOW, ESPN), and program titles (e.g., I Dream of Jeannie, Down To Earth, Movie: 'Gaslight').

MORNING

8:35 (3) \*\*\* "GASLIGHT" (1944, Suspense) Charles Boyer, Ingrid Bergman. A diabolical husband sets out to drive his wife insane.

AFTERNOON

12:05 (4) \*\*\* "NEVADA SMITH" (1976, Western) Lonnie Green, Cliff Potts. Inspired by Harold Robbins' novel, "The Carpetbaggers," an old gunrunner and an Indian

half-breed escort a shipment of explosives across Utah territory.

EVENING

7:00 (3) \*\*\* "THE MAN WHO KNEW TOO MUCH" (1956, Suspense) James Stewart, Doris Day. An American couple in Morocco learn of an assassination plot when they witness the murder of a French secret agent. 8:30 (3) \*\*\* "CHEECH AND CHONG'S THE CORSIAN BROTHERS" (1984, Comedy) Cheech Marin, Tommy Chong. Two offbeat and

off-key Paris street musicians meet a Gypsy who tells them the account of their noble lineage. 8:00 (3) "POKER ALICE" (Premiere, Western) Elizabeth Taylor, Tom Skerritt. A devoutly religious woman is surprised to learn that the house she won in a poker game is actually a brothel. 8:28 "IN SELF DEFENSE" (Premiere, Suspense) Linda Purl, Yaphet Kotto. A therapist's life is endangered when the killer she witnessed leaving the scene of a robbery and murder is released from custody due to insufficient evidence.

SATURDAY MAY 23, 1987

Table of TV schedules for Saturday, May 23, 1987. Columns include time slots (7:00-12:45), channels (WTBS, KTXT, WGN, KCB, KLBK, KAMC, KJTV, HBO, SHOW, ESPN), and program titles (e.g., Wrestling, National Geographic Explorer, Movie: 'The Sea Hawk').

MORNING

10:00 (4) \*\*\* "THE SEA HAWK" (1940, Adventure) Errol Flynn, Brenda Marshall. England's Queen Elizabeth I encourages one of her captains, a dashing swordsman, to undertake acts of piracy against the Spanish on the high seas. Colorized version. 11:30 (9) \*\*\* "THE DAY THEY HANGED KID CURRY" (1971, Western) Peter Dinklage, Ben Murphy. Two outlaws attempting to go straight discover that another man is impersonating one of them.

AFTERNOON

12:00 (3) \*\*\* "CHALLENGE TO BE FREE" (1975, Adventure) Mike Mazurki, Jimmy Kane. After accidentally shooting a ranger, an animal trapper flees across the Arctic to escape imprisonment. 12:15 (4) \*\*\* "ANNIE OAKLEY" (1935, Western) Barbara Stanwyck, Preston Foster. A frontierswoman becomes a celebrity as a circus sharpshooter. 1:00 (9) \*\*\* "TARZAN AND THE JUNGLE BOY" (1968, Adventure) Mike Henry, Rafe Johnson.

EVENING

7:00 (9) \*\*\* "BIG JAKE" (1971, Western) John Wayne, Richard Boone. A grizzled man of the West defies both the Army and the Texas Rangers in his efforts to locate his kidnapped grandson. 8:30 (3) \*\*\* "HANG 'EM HIGH" (1958, Western) Clint Eastwood, Inger Stevens. A man brings those who tried to lynch him to justice. 7:05 (4) \*\*\* "GUNS FOR SAN SEBASTIAN" (1968, Adventure) Anthony Quinn, Charles Bronson.

SUNDAY MAY 24, 1987

Table of TV schedules for Sunday, May 24, 1987. Columns include time slots (7:00-12:45), channels (WTBS, KTXT, WGN, KCB, KLBK, KAMC, KJTV, HBO, SHOW, ESPN), and program titles (e.g., Tom & Jerry, National Geographic Explorer, Movie: 'The War Wagon').

MORNING

9:35 (4) \*\*\* "SERGEANT YORK" (1941, Drama) Gary Cooper, Walter Brennan. After being raised in the mountains of Tennessee, a young man becomes a World War I hero by single-handedly capturing a German position. 12:00 (4) \*\*\* "BLOOD FEUD" (1983, Drama) Robert Blake, Cotter Smith. A dramatic account of the bitter conflict between Teamsters Union leader Jimmy

EVENING

8:00 (4) \*\*\* "THE WAR WAGON" (1967, Western) John Wayne, Kirk Douglas. 8:30 "DOWN THE LONG HILLS" (1986, Western) Bruce Boxleitner, Jack Elam. After surviving a wagon train massacre, two children battle nature and horse thieves, who are after the stallion accompanying them, as they try to make their way home. A Disney Sunday

Movie presentation. 8:00 (1) "PERRY MASON: THE CASE OF THE SINISTER SPIRIT" (Premiere, Drama) Raymond Burr, Barbara Hale. 13 "BABY GIRL SCOTT" (Premiere, Drama) John Lithgow, Mary Beth Hurt. When their baby is born three months prematurely, a couple is forced to confront a series of emotional and ethical dilemmas concerning the underdeveloped child's fate.









Prices Effective Thurs.,  
May 21 thru Wed., May  
27, 1987.

**SHOP**



**RITE**

309 S. Wall  
Floydada TX

Shop Rite will double the value of manufacturer's coupons.  
This excludes coupons from Shop Rite and other retailers.

The sum is not to exceed the value of the product.  
This excludes cigarettes and tobacco products.

**FOR THE  
NEXT  
7 DAYS**

Store Hours  
Mon-Sat  
8:00am to 9:00pm  
Sun  
9:00am to 8:00pm

# UNLIMITED DOUBLE COUPONS!

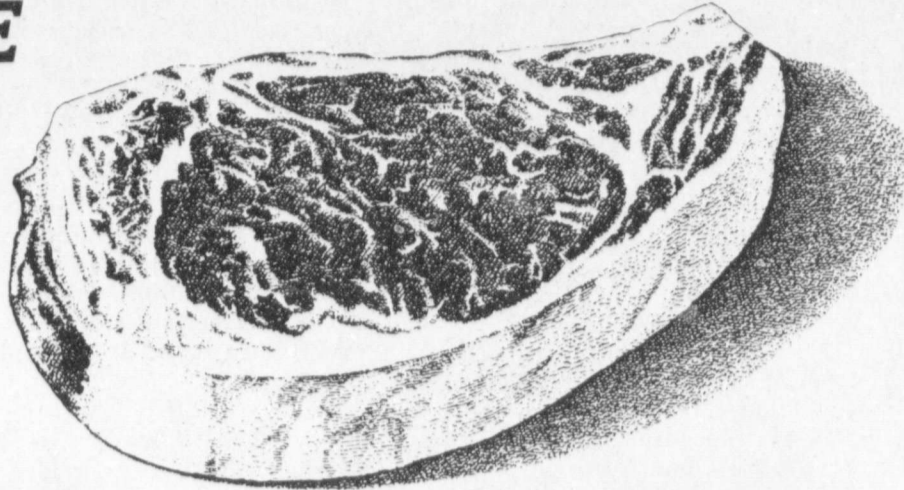

**Boneless Club  
Steak**

Lb. **3.59**



**Bananas**  
Golden Ripe

Lb. **5/\$1**



**Coca Cola**  
All Types or Tab  
6 Pk. 12 Oz. Can

**1.47**

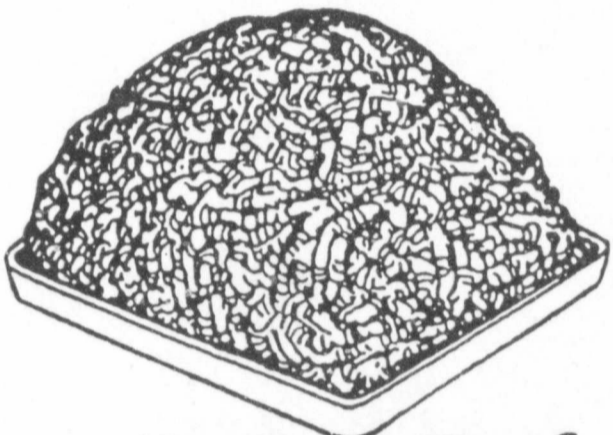

**Ground Beef**  
Extra Lean

Lb. **1.67**

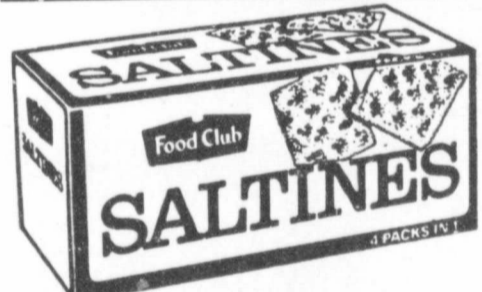

**Food Club  
Crackers**  
Saltines

1 Lb. Box **.49**



**Food Club  
Hamburger Dill  
Pickles or Sweet  
Relish**

16 Oz. Jar **2/\$1**

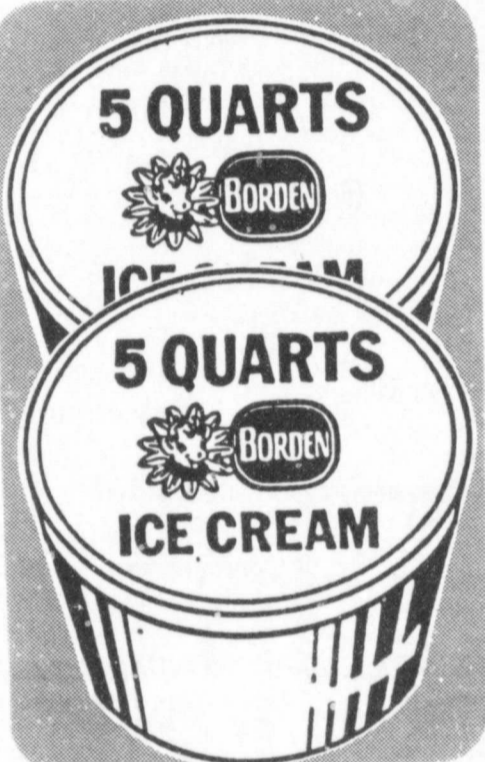

**Borden Ice  
Cream**  
Assorted Flavors

5 Qt. Bckt. **3.59**



**Spillmate  
Towels**  
Assorted Prints

Lg. Roll **.59**

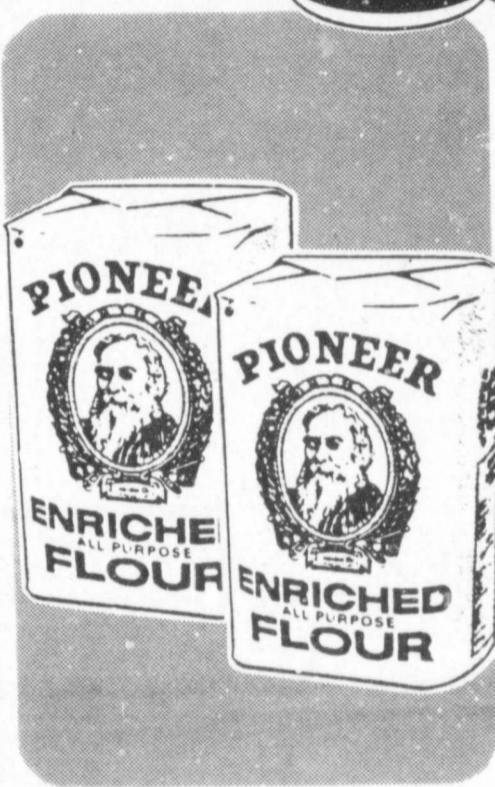

**Pioneer Flour**  
All Purpose

5 Lb. Bag **.59**



**Kraft Barbeque  
Sauce**  
Assorted Flavors

18 Oz. Btl. **.79**



**Ranch Style  
Beans**

15 Oz. Can **3/\$1**

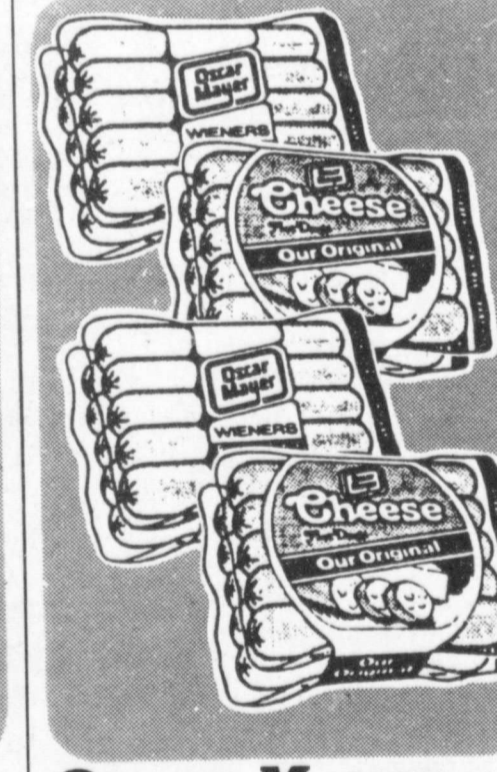

**Oscar Meyer  
Wieners**  
Meat, Beef, or Cheese

16 Oz. **.98**



**Farm Pac  
Homogenized  
Milk**

Gal. Jug **1.79**



**Farm Pac Bread**  
Homestyle or Thin Sliced

1 1/2 Lb. Loaf **.25**



**Farm Pac Buns**  
Hotdog or Hamburger

8 Ct. Pkg. **.25**



**Hillshire  
Smoked Sausage**

Regular, Beef,  
Keilbasa, or  
Beef Keilbasa

Lb. **1.99**

**Red Ripe  
Tomatoes**  
6 to a Cello Pkg.

Each **.79**

**Red Ripe  
Strawberries**

Pint ..... **.59**  
Quart ..... **1.17**

FILM  
DEVELOPING  
SPECIAL

2 REGULAR SIZE  
OR  
1 SUPERSIZE PRINT OF EACH

12 EXPOSURES ..... 2.48  
15 EXPOSURES ..... 3.28  
24 EXPOSURES ..... 4.88  
36 EXPOSURES ..... 6.88

APPLIES TO C-41 PROCESS ROLLS 135, 136, 25mm (FULL FRAME ONLY); E-6 DISC-DELIVERY DATES DO NOT INCLUDE SATURDAY AND SUNDAY

**Blue Willow  
Dinnerwear**  
Item #BW-16

**Gravy Boat**



**9.99** With  
Coupon

**General Purpose  
Batteries**

4 Pk. "C" Size  
4 Pk. "D" Size  
935-4, 930-4

**.69**

**Crest Toothpaste  
Pump** 6.4 Oz.

Regular, Tarter Control,  
or Tarter Control Gel

with coupon **1.79**

1 Per Coupon 1 Coupon Per Customer

**Scope Mouthwash**

Regular or  
Peppermint

**3.99**

**Soft Sense Hand  
Lotion**

Extra Moisturizing  
Extra Protection

**2.69**