

# Commissioners' Court

The Commissioners' Court of Floyd County met in regular session this the 13th day of August, 1982, with the following members present and serving to-wit:

- Sam Spence, Commissioner of Precinct #1
- Bob Jarrett, Commissioner of Precinct #2
- Thomas Warren, Commissioner of Precinct #3
- Jack Lackey, Commissioner of Precinct #4

when the following proceeding were had, to-wit:

Motion was made by Sam Spence and seconded by Jack Lackey that Bob Jarrett serve as chairmen in the absence of the County Judge.

Motion was made by Sam Spence and seconded by Jack Lackey that all bills properly presented be approved and paid.

Motions were made and seconded to approve the following request and contracts for the use of county equipment and machinery; William H. Dougherty by Ken V. Campbell, Delmas McCormick, Beth Kropp by Kenneth Gregg, Billy Wisdom, and R.E. Young Trust by Don Shurbet. Unanimous vote.

Motion made by Thomas and seconded by Bob Jarrett to transfer \$40,000 to the precincts. Each precinct will receive \$10,000 from the Road and Bridge Fund.

Motion was made by Sam Spence and seconded by Jack Lackey to approve the deputation of Irene C. Miller, dispatcher.

Motion by Thomas Warren and seconded by Jack Lackey to release the J.P., Walter Hollums of the shortage of his account in the amount of \$12.61 to be paid out of future fines.

Motion was made by Jack Lackey and seconded by Thomas Warren to table the discussion of the Floydada Cannery Building until the next Regular Commissioners' Court session on October 11, 1982.

Motion was made by Sam Spence and seconded by Thomas Warren for Sheila Faulkenberry, Chief Appraiser to be

bonded for \$100,000. Jonelle Fawver, Tax Assessor/Collector's bond is adequate for a term of four years ending December 31st, 1984.

Motion was made by Sam Spence and seconded by Jack Lackey to hire Juan Rodriguez for Precinct #1 at a monthly salary of \$760.00.

Motion was made by Sam Spence to raise the Motor grader operator part-time employees from \$4.50 to \$5.00 hourly; effective the 1st of October, 1982. Seconded by Bob Jarrett.

Motion by Sam Spence to accept the low bid from Plains Machinery Company for a Gallion Motor Grader at a cost of \$63,041, seconded by Bob Jarrett.

Other bids were submitted by Yellow-house Machinery - \$72,588 and West Texas Equipment - \$88,777.

Jack Lackey made the motion to adopt the Revenue Sharing Budget as presented, seconded by Thomas Warren.

Motion was made by Jack Lackey, seconded by Thomas Warren to increase the following line items: Appraisal District 10-96-401 - \$12,000 taken from other Surplus, Road and Bridge Fund - County Roads 15-16-481 - \$2,000 taken from Liability Insurance.

Motion was made by Sam Spence and seconded by Jack Lackey to approve the employment of a part-time deputy clerk, Penny Golyghtly in the tax office.

Richard Ward met with the court to discuss closing a road in Dougherty and hooking an antenna to the tower. This matter was tabled until the next regular court session on October 11, 1982.

Due to the fact that the contract signed on April 12, 1982 was never sent in to the state to be approved it will be voided and the following Resolution and Contract shall supersede on a motion made by Sam Spence, seconded by Thomas Warren.

Motion by Thomas Warren and seconded by Jack Lackey that the court adjourn.



FLOYDADA CHAMBER of Commerce President Stan McClendon and Floydada Neighborhood Watch organizer Bill Gray show the new signs that came in this week.



## Strake Talk

### SMALL BUSINESS— A RESOURCE WE MUST PROTECT

You can look around the square of any Texas town and see the backbone of the state economy—and of the national economy. It's small business and it provides half of all jobs. By the current state definition there are 260,000 in our state—that's 97% of all Texas businesses. The small businessman and woman not only provide jobs and pay taxes; their independent tradition also helps explain the enduring quality of our democratic form of government.

The state of Texas recognizes the importance of small business and has programs to help it. But we can do better.

For one thing, we can abolish the sales tax on utility bills which now falls basically on small business owners. Large manufacturing and processing firms don't have to pay the tax, but the grocer, retailer and florist do. It is not fair.

My opponent opposed doing away with this tax in the last session of the legislature. The tax will bring in an estimated \$220 million in 1984-85. But when you compare that with the extra \$5.1 billion the legislature will have to spend during that time, I feel we can do without the tax and the revenue it will bring. And, as Lt. Governor, I would support its repeal.

I would also support putting into effect recommendations of the small business task force initiated by the Governor. Two of these recommendations are especially appealing. One is to help small business borrow money at better rates. Most small businesses which fail do so because they are under-capitalized. To help that situation, franchise tax money would be deposited in participating banks, which would, in turn, make loans at lower rates to small businesses.

The other recommendation is that we form a group of small business development centers at colleges and universities statewide. Money for these centers would come from the U.S. Small Business Administration, the state and participating schools. The centers would provide training, counseling and other help to small business owners so that they could be more competitive in the marketplace.

If you have any thoughts on this, I'd like to hear them. Please write me at 1213 W. 34th Street, Austin 78705.

*George W. Strake*  
George W. Strake, Jr.

Paid Political Advertisement. Texans for Strake 1213 W 34th Street, Austin, Texas 78705. Bayard Friedman Treasurer.

# Proclamation

PROCLAMATION BY THE Governor of the State of Texas 41-1859

**TO ALL TO WHOM THESE PRESENTS SHALL COME:**

WHEREAS, the current population of the State of Texas totals approximately 14.2 million and is expected to reach 22 million by the year 2000; and

WHEREAS, of the current population, approximately 9.9 million Texans are eligible to register and vote and only 6.6 million are in fact registered to vote; and

WHEREAS, a low voter turnout in the May 1, 1982 primary was 24.0 percent and the June runoff primary was 9.3 percent and these figures are extremely low; and

WHEREAS, the 1982 general election will be a high water mark for Texas politics with every House, Senate, and Congressional seat up for re-election along with nearly every statewide office; and

WHEREAS, during the decade of the 1970's, the percentage of the State's population growth resulting from in-migration was 58.3 percent, or 1.7 million, and these new Texans represent a large potential source of new Texas voters; and

WHEREAS, the 1982 fall enrollment of Seniors in Texas' public high schools eligible to register and vote will be approximately 188,000; and

WHEREAS, increasing the voter registration of the State's eligible voters and encouraging this eligible electorate to vote in the upcoming 1982 General Election is clearly a public necessity; and

WHEREAS, an extensive voter registration drive by the Texas Secretary of State on a statewide level will be conducted; and

WHEREAS, active citizen participation in the electoral process is the foundation of our government; and

WHEREAS, October 3, 1982 is the date by which Texas voters must be registered to vote in the State's November 2, 1982 General Election.

NOW, THEREFORE, I, William P. Clements, Jr., Governor of Texas, under the authority vested in me, do hereby proclaim August 11, 1982 through October 3, 1982 as the official period for a statewide voter registration drive and urge all Texans, state and local interest groups, state and local officeholders, candidates for election, educators, and the news media to support this observance.

Given under my hand and seal the 11th day of August, 1982.

WILLIAM P. CLEMENTS, JR.  
Governor of Texas

## PUBLIC NOTICE

BRIEF EXPLANATORY STATEMENTS OF PROPOSED CONSTITUTIONAL AMENDMENTS GENERAL ELECTION NOVEMBER 2, 1982

### PROPOSITION NO. 1 ON THE BALLOT

House Joint Resolution 1 proposes a constitutional amendment that prohibits any state ad valorem tax. Receipts from previously authorized state ad valorem taxes that are collected after the effective date of the proposed amendment shall be deposited to the credit of the general fund of the county collecting the taxes and may be expended for county purposes. Taxes collected before that date shall be distributed by the legislature among educational institutions eligible to receive those funds under prior law. The proposed amendment also repeals a section of the Constitution levying an ad valorem tax for a construction fund for 17 state colleges and universities.

The proposed amendment will appear on the ballot as follows:

"The constitutional amendment repealing the state property tax."

### PROPOSITION NO. 2 ON THE BALLOT

House Joint Resolution 62 as amended by Senate Joint Resolution 10 proposes a constitutional amendment that would eliminate the \$80,000,000 ceiling on state welfare aid during any fiscal year.

The amendment would set the state welfare spending limit at \$160,000,000 for the 1982-1983 biennium.

The amendment further provides that, for each subsequent biennium, the maximum amount spent for state welfare shall not exceed one percent of the state budget.

The proposed amendment will appear on the ballot as follows:

"The constitutional amendment to authorize the legislature to provide assistance through the appropriations process to needy persons and to place a ceiling on payments for needy dependent children at one percent of the state budget."

### PROPOSITION NO. 3 ON THE BALLOT

Senate Joint Resolution 8 proposes a constitutional amendment that would exempt machinery and equipment used in the production of farm and ranch products from taxation. No dollar limits would be imposed and the exemption would apply to corporations and partnerships as well as to families and individuals.

The proposed amendment will appear on the ballot as follows:

"The constitutional amendment exempting implements of husbandry (agricultural machinery and equipment) from ad valorem taxation."

### PROPOSITION NO. 4 ON THE BALLOT

House Joint Resolution 77 proposes a constitutional amendment that would authorize the Legislature to set a four year maximum term of office for board members of certain water districts and conservation and reclamation districts.

The proposed amendment will appear on the ballot as follows:

"The constitutional amendment authorizing the Legislature to provide terms not to exceed four years for members of governing boards of certain water districts and conservation and reclamation districts."

## AVISO PUBLICO

Breves Declaraciones Explicativas De Las ENMIENDAS CONSTITUCIONALES PROPUESTAS ELECCION GENERAL 2 DE NOVIEMBRE DE 1982

### PROPOSICION NUMERO 1 EN LA BOLETA

Resolución Conjunta de la Cámara de Representantes 1 propone una enmienda constitucional que prohíba cualquier impuesto estatal por avalúo. Los recibos de impuestos estatales por avalúo anteriormente autorizados que son cobrados después de la fecha efectiva de la propuesta enmienda a esta sección serán depositados al crédito del fondo general del condado que cobra los impuestos y pueden ser gastados para los fines del condado. Los impuestos que son cobrados antes de esa fecha serán distribuidos por la Legislatura entre las instituciones educativas que son elegibles para recibir esos fondos bajo ley previa. La propuesta enmienda también revoca una sección de la Constitución que impone un impuesto por avalúo para un fondo para la construcción de 17 colegios y universidades estatales.

La propuesta enmienda aparecerá en la boleta como sigue:

"La enmienda constitucional que revoca el impuesto estatal sobre la propiedad."

### PROPOSICION NUMERO 2 EN LA BOLETA

Resolución Conjunta de la Cámara de Representantes 62 tal como fue enmendada por Resolución Conjunta del Senado 10 propone una enmienda constitucional que elimine el límite de \$80,000,000 de asistencia pública estatal durante cualquier año fiscal.

La enmienda establecería el límite de gastos de asistencia pública estatal a \$160,000,000 para el bienio 1982-1983.

Además la enmienda provee que para cada bienio subsiguiente la cantidad máxima que se pueda gastar en asistencia pública no será en exceso de 1% del presupuesto estatal.

La propuesta enmienda aparecerá en la boleta como sigue:

"La enmienda constitucional que autoriza a la Legislatura proveer asistencia por el proceso de asignación a necesitados y establecer un límite sobre los pagos para niños dependientes necesitados de un por ciento del presupuesto estatal."

### PROPOSICION NUMERO 3 EN LA BOLETA

Resolución Conjunta del Senado 8 propone una enmienda constitucional que exención de la imposición de impuestos la maquinaria y el equipo que se usan en la producción de productos agrícolas y ganaderos. No se impondría límites de dólares y la exención se aplicaría a las sociedades anónimas y colectivas tanto como a las familias y los individuos.

La propuesta enmienda aparecerá en la boleta como sigue:

"La enmienda constitucional que exención los implementos de producción agrícola (maquinaria y equipo agrícola) de la imposición de impuestos por avalúo."

### PROPOSICION NUMERO 4 EN LA BOLETA

Resolución Conjunta de la Cámara de Representantes 77 propone una enmienda constitucional que autorice a la Legislatura establecer un límite de cuatro años para los plazos de los miembros de las juntas de ciertos distritos de agua y distritos de conservación y reclamación.

La enmienda propuesta aparecerá en la boleta como sigue:

"La enmienda constitucional que autoriza a la Legislatura proveer plazos de no más de cuatro años para los miembros de las juntas gobernantes de ciertos distritos de agua y distritos de conservación y reclamación."

# CRIME CALL

CRIME CALL has placed a \$300 reward for information leading to conviction of the person or persons responsible for the burglary of the Leon Williams Home at...

Crime Call is offering a \$300 reward for information leading to conviction of the person or persons responsible for the burglary of Ollie Floydada, sometime on August 10. The resident is offering a reward of \$150, bringing the total reward for this crime to \$450.

Entry was gained to this residence through the rear door. Stolen were: a white-gold diamond and ruby dinner ring; a yellow-gold ring; a Konica 35mm camera with extra telephoto lens and a bank with \$30 cash. Total loss and damage in this crime was approximately \$400.

A 4440 John Deere tractor was stolen from the David Campbell farm on the front. The tractor was stolen late Friday night. Crime Call information leading to the arrest and conviction of the person or persons responsible for this crime will result in a reward of \$300. Anyone having information regarding these crimes is urged to call 983-5200 in Floydada. In Lockney the number to call is 653-2141. Names may call the Texas Crime Busters toll free number: 1-800-253-5477. Rewards will be paid for this testimony.

Crime Call is supported entirely by private donations. Contributions may be mailed to Crime Call of Floyd County, Inc., Floydada, Texas 79235.

Citizens are also advised Crime Call offers rewards for information on all unsolved felony crimes occurring in Floyd County.

**Lockney Rotary Club**  
To Sponsor  
**6th Annual Farm Auction**  
Tuesday, September 21st at 10:30 a.m.

rious  
than o  
public  
ing the  
often re  
to think  
ast bein  
ows the  
kids ar  
is thei  
ey are  
e.  
ited th  
hours  
eated a  
ews El  
the tei  
parents  
uation.

Cl

USAN  
ons to  
st to the  
Cham  
Fair,  
of 4300  
a pa

ers and  
p to be  
d Corni  
ember  
om the  
ture scf  
ses to t  
have do  
far ar  
Leon  
liggerb  
own. L  
yle. M  
ana Sin

gistered  
y which  
to vote i  
lection.

essimis  
Chuck V

ood W  
30 p.m.  
ember 2  
for th  
ty well  
Cham  
be ma  
h Fun  
Neighb  
number  
of yada.  
eded 1  
coverag

k f

mentar  
sor a  
or 20-22  
to be ab  
a. The  
during 1  
on Tues  
Andre  
be or

air com  
nts and  
air will e  
ing and  
will als  
ject. A  
o and 1  
will ben  
air disj  
books i  
all popu

ist  
cla

ek is th  
gymna  
child  
C. Anc  
his clas  
ild. I  
e class  
usual  
will be  
ister t  
Tuesdi  
at t  
age  
the late  
week co  
than th  
er pers  
days.  
registe  
e sout  
for Ka  
style.

on an  
strant  
residi  
indiv  
lada to  
cour  
sident  
of tow

# Letter to the Editor

There are various reactions to excessive heat. Some individuals are far more sensitive than others. A vast percentage of these individuals are the children of our public schools. These students are accustomed to air conditioned situations, yet from 9 to 10 during the school year, they are required to sit in classrooms where the temperatures often reach the excessive heat of 90° to 100°. During this time they are expected to think and produce. It takes a while to realize how much it depletes energy, just being there, yet we want them to perform under these conditions. We know that fans or air conditioning work for adults in their performance. Kids are people, too, so why not give them the same advantage? It is their job and how well they do it depends on their working conditions. If they are obligated to be in the classrooms, then they should be given the advantage. If you visited the classrooms? You should, and not just 5 or 10 minutes. Try to be there for 2 to 3 hours in one some afternoon to see how your mind functions when in the heated atmosphere where the children spend their time. Andrews Elementary there is no cooling system in any classroom unless the fan the teachers themselves have to supply. Surely there are enough concerned parents and interested citizens who care enough to do something to improve this situation.

Leroy Burns

## Chamber Clips

BY SUSAN GARMES

Applications to Ange Shurbet for the number of beans at the Chamber's booth at the County Fair. She missed the number of 4300 by only 45 beans! About a palmfull out of 2

Members and merchants have lined up to be auctioned off at the Cornbread Supper on September 25 at 8:00 p.m. from the auction will go to agriculture scholarships and the proceeds to be fun for all. Who have donated themselves so far are Shorty Turner, James, Leon and/or Sue Wilkerson, Higginbotham, R.G. Dunbar, Brown, Larry Barbee, Bill Pyle, Mac and/or Nancy Diphna Simpson and Ricky

Should the county treasurer's office be abolished, the duties, powers, and functions of that office would be transferred to the county auditor or his successor to the auditor's functions.

The proposed amendment will appear on the ballot as follows: "The constitutional amendment to abolish the office of county treasurer in Tarrant and Bee counties."

The proposed amendment will appear on the ballot as follows: "The constitutional amendment to abolish the office of county treasurer in Tarrant and Bee counties."

The proposed amendment will appear on the ballot as follows: "The constitutional amendment to abolish the office of county treasurer in Tarrant and Bee counties."

The proposed amendment will appear on the ballot as follows: "The constitutional amendment to abolish the office of county treasurer in Tarrant and Bee counties."

The proposed amendment will appear on the ballot as follows: "The constitutional amendment to abolish the office of county treasurer in Tarrant and Bee counties."

The proposed amendment will appear on the ballot as follows: "The constitutional amendment to abolish the office of county treasurer in Tarrant and Bee counties."

The proposed amendment will appear on the ballot as follows: "The constitutional amendment to abolish the office of county treasurer in Tarrant and Bee counties."

The proposed amendment will appear on the ballot as follows: "The constitutional amendment to abolish the office of county treasurer in Tarrant and Bee counties."

The proposed amendment will appear on the ballot as follows: "The constitutional amendment to abolish the office of county treasurer in Tarrant and Bee counties."

The proposed amendment will appear on the ballot as follows: "The constitutional amendment to abolish the office of county treasurer in Tarrant and Bee counties."

The proposed amendment will appear on the ballot as follows: "The constitutional amendment to abolish the office of county treasurer in Tarrant and Bee counties."

The proposed amendment will appear on the ballot as follows: "The constitutional amendment to abolish the office of county treasurer in Tarrant and Bee counties."

The proposed amendment will appear on the ballot as follows: "The constitutional amendment to abolish the office of county treasurer in Tarrant and Bee counties."



**MAYOR PARNELL POWELL** signs the D.A.R. proclamation that denotes the week of September 17-23 as Constitution Week. Members of the Buffalo grass chapter of the D.A.R., Emma Lou Whitaker, Ozena Norris, and Emily Johnston presents the proclamation to Mayor Powell.

WHEREAS, September 17, 1982, marks the one hundred ninety-fifth anniversary of the drafting of the Constitution of the United States of America by the Constitutional convention; and

WHEREAS, To accord official recognition to this memorable anniversary, and to the patriotic exercise that will form a noteworthy feature of the occasion, seems fitting and proper; and

WHEREAS, Public Law No. 915 guarantees the issuing of a proclamation each year by the President of the United States of America designating September 17 through September 23 as Constitution Week.

NOW, THEREFORE, I Parnell Powell by virtue of the authority vested in me as Mayor of the City of Floydada, in the state of Texas do hereby proclaim the week of September 17 through 23 as Constitution Week, in the City of Floydada, and urge all citizens to pay special attention during that week to our Federal Constitution and the advantages of American Citizenship.

In Witness Whereof, I have hereunto set my hand and caused the Seal of the City to be affixed this September 13 day in the year of our Lord one thousand nine hundred and eighty-two and the Independence of the United States of America, the two hundred and sixth.

Parnell Powell

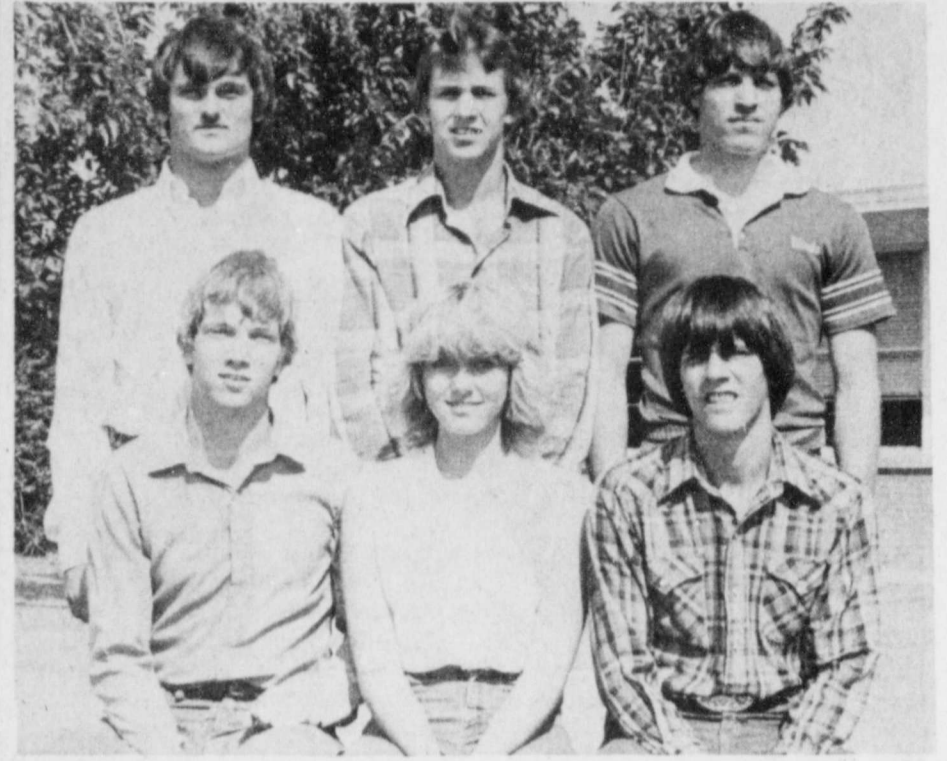

**THE 1982 OFFICERS** for Floydada Future Farmers of America are [Back L-R] Marty Covington - President, Garland Easter - Vice President, Walker Brooks - Secretary, [Front L-R] Don Cheek - Treasurer, Melissa Bigham - Reporter, and Kevin Helms, Sentinel.

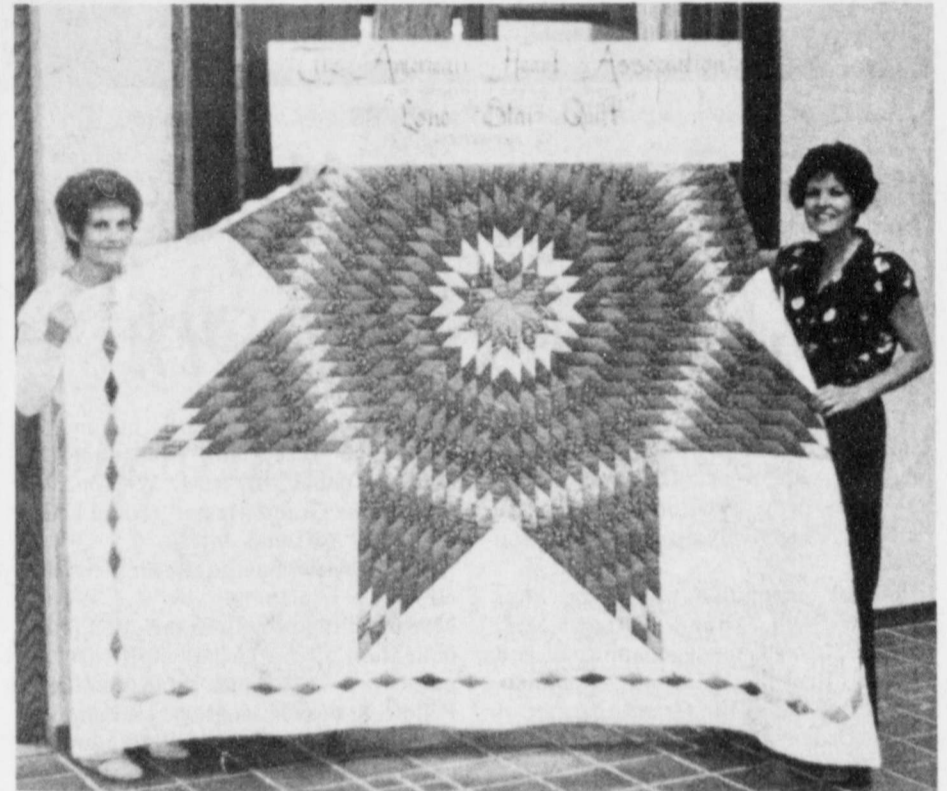

**THE FLOYD COUNTY DIVISION** of the American Heart Association is sponsoring a drawing for this queen size "Lone Star Quilt", which is on display at the Floydada 1st National Bank. The quilt was purchased at "The Quilt Shop" in Lubbock at a retail price of \$475.00.

A donation of \$1.00 to the American Heart Association will buy you one ticket for a chance to win this lovely quilt. The drawing will be held November 20, 1982 at the Annual Floydada Lions Club Bazaar. You do not have to be present to win.

Tickets may be purchased from any of the following Heart Association directors: Darlene Stovall, Joy Fulton, Jerry or Jan Thompson, Jim Word, Billy or Frances Stanforth, Margaret Fowler, Olin Watson, Nancy Willson, Anne Willson, Lynn Marler, Phyllis Harris, Tom Farris, Bob or Marilyn Marler, Vicki Rainer, Dr. Sam Hong, Joe Rice, and Ted or Cindy Jordan. You may also buy tickets at the bank. Pictured are Joy Fulton and Darlene Stovall with the "Lone Star Quilt".

## Floydada School Menu

September 20-24

Monday:

Breakfast-Orange juice, pancakes, syrup, milk  
Lunch-Green chili pie, corn fired okra, pineapple crisp, hot roll, milk

Tuesday:

Breakfast-Orange juice, toast sausage, milk  
Lunch-Fish with tartar sauce, cole slaw, cheese sauce potatoes, peach half, hot roll, milk

Wednesday:

Breakfast-Orange juice, toast, jelly, milk  
Lunch-Bar-b-que brisket, ranch style beans, cole slaw, mix fruit, hot roll, milk

Thursday:

Breakfast-Orange juice, toast, rice, butter, milk  
Lunch-Beef tacos w/cheese, pinto beans, tossed salad, jello, milk

Friday:

Breakfast-Orange juice, dry cereal, milk  
Lunch-Chili dog, French fries, tossed salad, peach cobbler, milk

### Teaching fuss

Editor:

Wats all this about teechurs been underpayd?

Wy, thay only werk nine munths a yere and thin only 8:30 to 5:30! Evun thin thay dont teech, thay jist babysitt!

Wy look at me — Im a hie skule grauduaty an still dum as a post. Wy shuld we pay them mor??

An we shore dont need no more cops neethur! Let thim all git onest werk an sav us owr taxes!!

Al Flury  
San Angelo

## Book fair September 20

Elementary School in Floydada will sponsor a student book fair on September 20-22. The book fair will be held during the hours of 10:00 a.m. to 12:00 p.m. on Tuesday night during the school year. The book fair will be held at Andrews from 7-9 p.m. on Wednesday night. The book fair will be on display in the school library.

wonderful books to read or to give as gifts.

All reading interests will be represented, including classics, fiction, biographies, adventure stories, science, nature, crafts, mystery and reference books. The committee is working with Educational Reading Service, a professional book fair company, to furnish an individual selection of books for the fair.

### THE FLOYD COUNTY HESPERIAN

(USPS 202-680)

Published weekly each Thursday at 111 East Missouri Street, Floydada, Texas 79235. Second class postage at Floydada, Texas 79235.

SUBSCRIPTION RATES: Local \$11.50 per year, out-of-trade area, \$12.50 per year.

POSTMASTER: Send address changes to the Floyd County Hesperian, 111 East Missouri, Floydada, Texas 79235.

David Cates  
Wes Brown  
Marjorie Holcomb  
Rosemary Gonzales  
Nancy Barker

Publisher, Advertising Manager  
Editor  
Business Manager  
Subscriptions, Society  
Composition

The Hesperian welcomes and encourages letters to the Editor. Letters should be typed or written legibly and signed with the writer's name and address. Anonymous letters will not be accepted.

The Hesperian reserves the right to edit the letter for spelling, grammar and newspaper style but may not change the meaning intended by the author.

Due to space limitations, letters should be kept to a 250 word minimum. The columns of the Hesperian are open to rebuttal, expression of opinion and comments by its readers.

Letters should be sent to: The Floyd County Hesperian, 111 E. Missouri, Floydada, Texas 79235; or they may be brought in to the Hesperian office before 3 p.m. Tuesday before the publication date.

## We now have frames at these prices:

- 5 x 7 range from \$2<sup>88</sup> to \$8<sup>20</sup>
- 8 x 10 range from \$3<sup>36</sup> to \$8<sup>80</sup>
- 11 x 14 range from \$5<sup>60</sup> to \$12<sup>50</sup>
- 12 x 16 range from \$6<sup>56</sup> to \$13<sup>70</sup>
- 16 x 20 range from \$7<sup>84</sup> to \$17<sup>80</sup>

You get 10% off any ready made frame if you frame it yourself.

## THE FRAME NOOK

410 W. 9th Plainview, Texas Located in the Emporium

Introducing Barbara Anderson -  
New Bank Secretary -  
Stop by when you're in  
the bank to meet her.

"Helping You Change Things For The Better"

**1ST NATIONAL BANK OF FLOYDADA**

FLOYDADA, TEXAS 79235

MEMBER F.D.I.C.



MRS. LARRY ANDERS

# Wedding vows unite Jackson, Anders

Nesa Jackson became the bride of Larry Anders during a 7:00 p.m. wedding ceremony on Saturday, September 11th held at Highland Baptist Church in Lubbock, Texas. The Elders Jim Jackson, father of the bride, and George Johnson, uncle of the bride, read the vows that united the children of Mr. and Mrs. Jim Jackson of Floydada and Mr. and Mrs. John Anders of Lubbock.

The soft glow of candlelight and the fresh look of ferns created an ideal setting for the wedding ceremony. Five 15-branch fan candelabras dressed with green silk ferns decorated the altar. Bird cages with greenery and alabaster doves decorated the piano and organ.

Musical selections were provided throughout the ceremony by Penny Bertrand of Floydada, organist, Lynn Pyles of Graham, pianist, and Whitney Womack of Lubbock, harpist. Vocalists were Kathy Taylor, Bobbie Rector, both of Crosbyton, and Lynn Pyles. Selections presented were "Whither Thou Goest", "Purer in Heart", "Surround Me With Love", "Create In Me", "Teach Us Dear Lord", and "Variations on a Welsh Theme", a harp solo.

Escorted and presented in marriage by her father, the bride wore a Victorian

style wedding gown of white organza with accents of peau d'ange lace. The fitted bodice was designed with a bertah collarlet of scalloped lace ruffling, highlighted by tiny seed pearls. Long tapered sleeves repeated the scalloped lace ruffling with cuffs falling over the hands. The full circular skirt was sprinkled with beaded lace medallions and swept into a chapel train. The entire hemline was encircled in a circular flounce of self fabric attached with lace scallops. The wedding ensemble was originally worn by the bride's sister, Rhonda Richards. The bride carried an all silk cascade bouquet of spice and peach day lilies, white orchids, and stephanotis showered with silk gypsophila.

Serving as matron of honor and maid of honor were Rhonda Richards and Brenda Anders, both of Lubbock. Other attendants were Susan Cadenhead of Morton, Becky Fawver of Lubbock, LaDelle Gowens of Muleshoe, Laura Hurley of Lubbock, and Wanda Whitsett of Colorado.

Their gowns of spice colored chiffon and qiana were fashioned with a spaghetti strapped bodice attached to a full line skirt. A matching chiffon capelet completed the design. A match-

ing pill box hat, designed in honor of the special occasion, was worn by the matron of honor. An arrangement of spice and peach silk flowers adorned the hair of the other attendants. They carried brass chamber lights dressed with spice and peach silk flowers and ribbon.

McLin Stanton of Idalou honored the bride by serving as flower girl. She carried a parasol covered with peach tulle and accented with spice silk flowers and ribbons. Jennifer Jones of Plainview and Shelley and Amy Johnson of Idalou served as candlelighters for the ceremony. They carried brass torches decorated with silk flowers and ribbon.

The groom was attired in a black tuxedo with tails, charcoal pin-striped pants, and a white pleated shirt. The entire ensemble was accented with black bow tie and cummerbund. Allen Hall of Dallas attended as best man. Serving as groomsmen were Steve Bloyd of Lubbock, Jerry Cramer of Ft. Worth, Jimmy Jackson of Lubbock, Kenneth Kemp of Waco, Chip Phillips of Dallas, and Larry Richards of Lubbock. Formal black tuxedos with pleated white shirts, black bow ties, and cummerbunds adorned the groom's party. Acting as ushers were Jeff Olson of Lubbock, C.J. Shayne of Houston, and Steve Turner of Lubbock. Rex Johnson of Idalou attended as the ring bearer.

Presiding at the registration table were Julie Faulkenberry of Floydada and La Tonya Johnson of Idalou. A brass lantern accented the other arrangements gathered for the guest table.

A reception was held at the Highland Activity Center immediately following the ceremony. The setting was lots of gleaming brass and candlelight. The bride's center table featured a nine-tiered, fountain wedding cake with three tiers on top of the fountain and staircases leading down to the other six heart-shaped tiers. Champagne colored icing, spice silk sweetheart roses, and fresh greenery topped with porcelain doves accented the cake. The center table was covered with an ivory antique satin cloth draped with an ivory Queen Ann lace overlay. Clusters of brass candlesticks with crystal votive cups, peach candles, and greenery accessorized the table.

A matching table on each side featured floor length ivory cloth and white allusion drapes gathered up at intervals with English ivy and ivory bows. Spice fruit punch was served from a footed crystal and brass punch bowl. Other brass appointments adorned the two tables. Lattice work and

greenery set the tables. A color photograph exhibited from the bride's table. Brenda Wells, Chris Williams.

The groom's table was ivory and spice colored with brass appointments frosted with ivory and spice roses. The focal point, "Thou Goest", in the decoration was served as a special scripture. The brides father and candlelight, tables were the groom's Jacquelyn Edmondson.

Brass trays of assorted fruit balls, and crackers. Members of the Clark, Naomi, Joyce, Neff, Ona Ruth, and Janette. Kelly Sue of piano entertainment. Shanna Jackson passed out rice silk rosebuds.

The rehearsal dinner was held at 8:00 a.m. on the night of the wedding. The couple was honored by pictures from their collection of pictures to the present. After a wedding reception in Mexico, the couple returned to Lubbock, Texas.

preceding and clearly this summer reunion which particular joy was the nice for 60 years. that, all but c

endants James P in of First l, Texas on S. 1982 and at Sunday

(May) Sil attendant, T and Mrs. Dell Mrs. Jim (Lola) Mrs. L.P. (Marvin) Delli ew, and E.I. (E in San Diego, C residence from Mr. and Mrs. ble, Texas. M rgerado, New family. Mr. and Sarah of children of Mrs. rona, Californi on Crumley, At abad, New Me; of Glenwood able to attend. ng from tl Mrs. Silcott, her Mr. and rry of Olton a d Mrs. Jim St of Littleton, s. Gay Granb ang of Arvade and Mrs. Earl er and family, of Lubbock, y of Clovis, children. Mr. Brad and N rreicos, and N and Jerrick Mrs. Silcott' Mr. and M rry of Lubbock the Cox fam and Mrs. Bill Cox of s. T. Grad and families Lawrence an

Week-Speci Thurs-F \$59 in. Afric all co n. Mum all col

MARK F Floye 2867

## OES renews obligation Thursday, Sept. 9th

Floydada Chapter No. 31, O.E.S. met Thursday, September 9, for its monthly meeting with Noma Lou and Bobby Rainer, Worthy Matron and Worthy Patron, respectively, presiding in the East.

Special recognition was given Mrs. Flora McNeill, Grand Esther; Mrs. Roberta Russell, music committee; and Wayne Russell, Masonic Relations Committee, all of the Grand Chapter of Texas, Order of the Eastern Star.

An amendment to the By-Laws of the Chapter was proposed which would set the time of the meetings to begin at 7:30 p.m. throughout the year instead of at 8:00 p.m. during the summer months and 7:30 p.m. during the winter months.

Plans were made for the chapter to have a concession stand at the art show, November 20, 1982, with plans to open the stand on the night of November 19 for the sale of coffee and cold drinks.

Tentative plans were begun for holding a reception, November 21, 1982, to honor Mr. J.M. Willson, Jr., Worshipful Grand Master, Grand Lodge of Texas, A.F. and A.M.

The program for the evening consisted of an explanation by the Worthy Matron of the principles included in the obligation of the Order which are the guidelines of Eastern Star members. Following the explanation, all members present repeated the obligation in unison, led by the Worthy Patron.

Mr. and Mrs. M.J. McNeill hosted a social hour in their home after the meeting closed.

Those present were Mr. and Mrs. Bobby Rainer, Keith Gross, Bill Gray, Noman Hamilton, Wayne Russell, Bobby Kendrick, Harvey Allen, Sherry Colston, Ruth Daniel, Frances Crass, Ruth Trapp, Trina Savage, Eula Parack, Faye Jackson, and Anne Swepston.

## Harmony Homemakers meet at Center

The Harmony Extension Homemakers Club met in the Community Center Monday September 13. The president, Imelda Murry called the meeting to order. The hostess, Lucille Miller, read the devotional 11 Timothy H-18. The roll call was answered by why I feel safe in my home.

The council delegate, Bess Carr, gave the report on the last council meeting August 26.

The Christmas in October was discussed. The club voted to have a booth to sell handmade articles and baked goods. The Christmas in October will be October 23 in the high school building.

Ideas for the 1983 Yearbooks were turned in. It was announced the delegates going to El Paso to the state

meeting were Helen Huffman, Ruth Trapp, Bess Carr and the agent Marilyn Tate.

The program, "Increase the Security in Your Home", was given by Marilyn Tate. She showed a film showing how easy it is for a thief to enter a house. Also different safety devices. She showed different kinds of locks for doors and windows. We were instructed to watch houses in the neighborhood and report any unusual happenings. This was a very interesting and informative program.

The hostess served refreshments to Imelda Murry, Bess Carr, Juanita Poole, Ruth Scott, Anna Maude Hopper and the agent Marilyn Tate.

## Bride-elect, attendants honored with brunch

Miss Nesa Lin Jackson, bride-elect of Larry Anders, and her bridal attendants were honored with a brunch, in the home of the bride's grandmother, Mrs. F.I. Johnson, of Idalou on Saturday, September 11.

Hostesses were Sandra Jones, Linda Denton, and Jamie Johnson, aunts of

the honoree.

Guests were served crepes, muffins, fruit, and lemon jelly rolls. Honored guests were Mrs. Jim Jackson, and Mrs. John Anders, mothers of the couple. Other special attendees were the bride's grandmothers, Mrs. F.I. Johnson and Mrs. Jennie Mae Jackson.

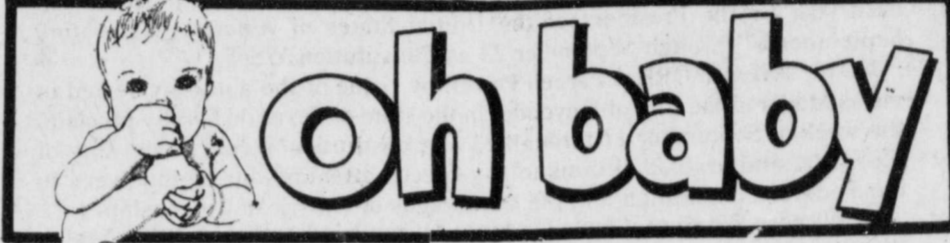

**DIETRICH**  
Mike and Jo Beth Dietrich are the proud parents of a son, Aaron Cole, born in the Lockney General Hospital August 31 at 3:29 p.m.

The young man weighed 7 lbs. 1 1/2 oz. and was 20" in length.

Proud grandparents are Claude and Linda Stallings and Arnold and Sue Dietrich, all of Lockney.

**GREEN**  
Heather Lauren, the first child of

Jerry and Kathy Green of Lubbock, was born September 8, 1982 at 4 a.m. at Methodist Hospital, Lubbock.

She weighed in at 6 lbs. 12 ozs.

Mrs. Green is the former Kathy Hambright of Floydada.

Maternal grandparents are Mr. and Mrs. Billy Joe Hambright and Mrs. Green of Valmore, Texas is the paternal grandmother.

Mr. and Mrs. W.M. Hambright of Floydada and Mrs. Viola Brown of Lakeview are great-grandparents.

## Alpha Sigma Upsilon holds cookout Sunday

Alpha Sigma Upsilon met at Janice Poteet's Sunday after lunch and went to Roaring Springs Ranch for a hamburger cookout.

Hosts for the cookout were Jimmy and June McGaugh and Wayne and Janice Poteet.

Everyone played Frisbee and volleyball and the children played in the creek. Later everyone went to the pool

to swim.

Those attending were Larry and Rhonda Guthrie and children, Max and Vikki Yeary and daughters, Larry and Gail Noland and children, Bud and Barbara Edwards and sons, David and Vicky Ware and children, Jimmy and June McGaugh and daughter and Wayne and Janice Poteet and children.

## Lone Star Homemakers view protection slides

Lone Star Extension Homemakers met on September 7 in the home of Syble Teeple. Helen Huffman, vice president, presided in the absence of the President Lorraine Nance.

The club's creed was read in unison. Roll call was answered with "Why I feel safe in my home."

A very interesting and informative program was given by County Extension Agent Marilyn Tate who showed slides on ways to protect their homes

against intruders. She also showed a number of different locks for our doors and explained the different ways they were meant to be used and how easy some locks could be picked by a professional burglar.

Refreshments were served to Ruth Reeves, Elvira Stewart, Frances Kellum, Helen Huffman, Syble Teeple and agent, Marilyn Tate.

The group's next meeting will be September 21 in the home of Frances Kellum.

**BRIDAL SELECTIONS ARE NOW AVAILABLE FOR:**

**Mark & Barbara Vinson and Kim Warren**

**bride-elect of Jerry Powell**

*Sue's*  
Gifts and Accessories  
983-5312  
126 W. California

**Rytex Antique Vellum**  
Save 50% SALE  
Classic laidmark paper, custom printed and beautifully gift-boxed. Choose white, blue or soft grey paper in Princess or Monarch size. Imprint in blue or dark grey ink in choice of styles shown.

128 W. California, P.O. Box 284  
Floydada, Texas 79235  
983-5013

Imprint MC Monarch size: 7 1/4 x 10 7/8"  
Imprint HL Princess size: 5 3/4 x 7 3/4"

ANTIQUE VELLUM: \_\_\_\_\_ boxes on sale at \$9.95 a box  
INCLUDE: (Check) 50 extra unprinted sheets at \$3.00 each box

Imprint Name \_\_\_\_\_  
Street \_\_\_\_\_  
City \_\_\_\_\_ State \_\_\_\_\_ Zip \_\_\_\_\_  
Check PRINCESS SIZE:  White (3500)  Blue (3550)  Grey (3560)  
MONARCH SIZE:  White (3600)  Blue (3650)  Grey (3660)  
Imprint Style:  HL  MC Ink Color:  Blue  Grey

Ordered by: \_\_\_\_\_  
Street \_\_\_\_\_  
City \_\_\_\_\_ State \_\_\_\_\_ Zip \_\_\_\_\_  
Phone \_\_\_\_\_

100 Princess sheets & envelopes or 80 Monarch sheets & envelopes.  
\$9.95 next 30 days (regularly \$20)  
Suggestion: 50 extra unprinted sheets for second pages only  
\$3.00 with order

**We have shower selections for Kim Warren bride-elect of Jerry Powell**

**Thompson Pharmacy**  
200 South Main

**Step into Fashion in Jo Hardin tri-color French can**

**Choose from blazer or jacket with a raised neckline, stitched front panel, skirt, fitted pants in black or camel, or blouse and skirt in paisley.**

**Brown's**  
DEPARTMENT STORE  
104-06 North Main Lockney, Texas

# Anders Patterson family reunion September 4th

greenery set the background for the tables. A color portrait of the bride's table was exhibited from a large table. Brenda Wells, Jana McKelvey, Chris Williams, and Myrtle Finley's Floydada reunion will perform the hostess duties. Myrtle Finley's Floydada reunion will perform the hostess duties. Myrtle Finley's Floydada reunion will perform the hostess duties.

children were present. Some of them present spent several days visiting their mother and the Finleys.

All those cousins weren't able to attend, but the "food and palaver" was certainly enjoyed! So was the time spent looking at old and new pictures and photos of family members.

Traveling the greatest distance were Dr. Willa Finley and her husband Dr. Donald Bray of Casablanca, Morocco. They planned their vacation especially for this occasion.

Others attending were Bernita and Romae Campbell, Whitehouse; Jo and Willie Kimball, Ft. Worth; Russell and Joy Patterson, Friona; Willie and Bea Taylor, Brownsville; Charles and Juanita Patterson, Abilene; Charlene and Rubeen Whitfill, Elaine and Phyllis, Snyder;

Bob and Marjorie Patterson, Ennis; Jerry and Liz Patterson, Chris and Stacy, Hercules, California;

Gary and Barbara Patterson, Todd, Cory, Kara, Amarillo; Mavis and George West, Odessa; Richard and Debby Kimball, Paradise; Bernice Ross, Electra; Jo and Bill Henderson; Chuck and Cindy Gregory, and boys, Tyler;

Charles Frank and Debra Patterson, Stacy and Michelle, Hale Center; Ted and Karen Patterson, Krissy and Brandi, Abilene; James Boyd; Cheryl and Mike Holmes, San Antonio; Criss and Karen Wylly, Kayla, Bovina;

Bill and Ann Duff; Bertie Lee Brown; Charles and Nancy Rose, Wendy, Cherenda, Millard and Sarah Patterson, David, Lubbock; Terri Giddens, Toby, Turkey; Kent and Brenda Patterson, Heath, Duke, Friona;

Cindy Wilks; Debbie Patterson, Hobbs, New Mexico; Johnny and Lillian Winston, Brownfield; Bill and Roselyn, Harrold; Genevieve and Ermon Stith, Amarillo;

Sandy Day and Ryan, Oklahoma City, Oklahoma; Peggy Day, Telephone; Wrangler and Wrustler Little, Roscoe; Carol Huggins and Daniel, Lockney.



THE FAMILY and friends of the Pattersons at their reunion that was September 4.

## Floydada Nursing Home Happenings

BY LINDA EMERT

The weather has been hot enough to dry the grain and corn, so some of the farmers can get it in out of the fields.

Monday was a holiday for most people. There was not much going on.

Tuesday we had a great group for Bible Study. We are studying in Psalms.

Wednesday we played bingo for a good while. The winners this week were as follows, Emmitt Lawrence and Sue Thompson, both tied for first place. Both won five games each. W.C. Cates won four games. Una Clark and Vera Duke both won three games a piece.

Thursday the residents enjoyed playing games. We played three or four different games.

Friday we had two real good films. The residents enjoyed the films very much. And they always want their popcorn while they watch the movies. They would miss that popcorn if we were out.

Here is a list of visitors for the week: Burmah Probasco, Sherry Colston, Dana and Jo Lee Ellis, Betty Draper, Analee Brown, Mrs. Bonnie Julian, Kim and Jo Lee Ellis, Gene Baird, Jason Bailey, Otis and Dana Ellis, Edna Patton, Beverly and Deniece Williams, Illa Belle McPeak, Shannon Paty, Dixie, Tate and Zacha Harris, Edd and Dorothy Neff, William C. Mooney, Evelyn and Jack Crull, Maurice and Ella Goodwin, Charley L. Berry Sr., Decota Odum, Merlene Breeding, Ruby Davis, Worth Gwendolyn Howard, Edna Patton, Elvis Warren, Estelle Warren, Frances Badgett.

### Alpha Sigma Upsilon meet

Alpha Sigma Upsilon had a cookout August 28. Hosts for the cookout were Max and Vikki Yeary.

All members and husbands enjoyed the cookout and homemade ice cream. All enjoyed playing games.

Those attending were Bud and Barbara Edwards, Joe Mack and Nancy Jarnagin, June and Jimmy McGaugh, Jan Nichols, Larry and Gail Noland, David and Vicki Ware, and Max and Vikki Yeary.

# "Laugh Lines"

BY DON AND SARA PROBASCO

Bits of Humor, Trivia, and an occasional Word of Wisdom

A tourist asked a merchant in a little West Texas town, "Does it ever rain around here?" "Oh yes," the native replied. "They got a half-inch a couple of weeks ago about thirty miles up the road, but I was busy, and couldn't go."

One beautiful morning a man in the country remarked to a native, "A day like this really makes a person feel like working." The native drawled, "Well, now, I wouldn't go so far as to say that, but I will say it makes a body feel like he OUGHT to."

Weather forecaster: someone who tells you what's going to happen tomorrow, then tells you why it didn't.

If you can manage to make mistakes when nobody is looking, you stand a fair chance of becoming successful.

Somehow or other, wrong cards were attached to two imposing floral wreaths at the florist shop. The one that went to a men's store moving to an expensive new building read "Deepest Sympathy", and one intended for the funeral of the town's leading banker read "Good Luck in your New Location."

Don't make the mistake of missing our booth at the Arts & Crafts show this Saturday on the courthouse square. We'll have Stained Glass in every price range. See our ad on page 6A.

PRO-LOCK SHOP  
24-hour Mobile  
Locksmith Service  
2 Miles north of South Plains on the Silverton Highway (Hwy 207)

PROBASCO'S

983-3834

Visa and Mastercard Welcome  
ADV

STUDIO SOUTH  
Stained Glass Art  
Supplies, Gifts

# Alpha Mu Delta celebrates Beginning

Alpha Mu Delta chapter of Beta Sigma Phi celebrated Beginning Day August 29, 1982.

Members met at the home of Donna Anderson and then traveled to Plainview to dine at the Far East Restaurant.

Following the meal, President Duffy Hinkle called the meeting to order.

Social Chairman Penny Bertrand gave an accounting of the upcoming socials for the new year, beginning with a 50's sock hop to be held at the home of

Duffy and Billy Hinkle on October 2nd.

Donna Anderson, Program Chairman, informed members of the program which each of them is responsible for during the 1982-83 "Share the Gift of Friendship" year of Beta Sigma Phi.

Members attending were Donna Anderson, Penny Bertrand, Wendy Pierce, Linda Phillips, Tana Probasco, Debbie Bertrand, Mitzi Nixon, Barbara Anderson, and Duffy Hinkle.

FLOYD DATA

Congressman Jack Hightower from Washington D.C. was in Floydada Saturday. He was the guest of Mr. and Mrs. Boone Adams and Nettie Adams.

Shape up with  
aerobic  
exercises



Classes  
begin  
Thursday,  
September  
23.

6 week sessions to  
be held Monday  
and Thursday  
nights at 7:00 p.m.

Additional classes  
to follow as  
required.

Contact Laura Wilson  
652-2456 Lockney

# Dellis relatives hold reunion

Descendants of Mary Levina James Pinkney Dellis enjoyed a reunion in the Family Life Center of First Baptist Church in Texas on Saturday, September 11, 1982.

At the Far East on Sunday afternoon, Sept. 12, (May) Silcott of Olton was the guest of honor. The other children of Mrs. Dellis, all deceased, were Jim (Lola) Still who lived in Texas, L.P. (Lillie) Cox and (Lillian) Dellis who lived in El Paso, Texas, and E.L. (Elmer) Dellis who lived in San Diego, California.

From the Still family were Mrs. Harold Wood of Texas, Mrs. Cliff Williams of New Mexico and her family, Mr. and Mrs. Billy Sarah of Plainview. Also attending were Mrs. Still, Karen Still of California, and Mr. and Mrs. Audrey and Brittany of New Mexico. Mrs. Vernon of Greenwood Springs, Colorado was also present.

From the Silcott family were her children and their families, Mrs. Dellis M. of Olton and their children, Jim Stigers, Mark, Julie, Lillian, Colorado and Mr. Guy Granberry, Devin, David of Arador, Colorado. Also attending were Earl Smith and their family, Leslie Cox, Kelli Labbock, and Mr. and Mrs. of Clovis, New Mexico, and Mrs. Mr. and Mrs. Paul and Nancy of Portales, and Mr. and Mrs. Rick Jernick of Artesia, New Mexico. Silcott's grandson and his wife, Mrs. Roy Bartlett of Lubbock also attended.

Other family those attending were Mrs. Carroll Cox and Mr. T. Grady Hall and their families, Bobby Hall, Mrs. and Jarrod, and Mr.

and Mrs. Tom Hall and Jennifer of Plainview.

Attending from the family of Mr. and Mrs. Marvin Dellis were Mr. and Mrs. Dean Dellis and their children and families, Mr. and Mrs. Boyd Gist, Amy and Alecia, Mr. and Mrs. Glenn Dellis, Shawn and Casey of Amarillo, Mr. and Mrs. Bill Dellis, Wendy and Melissa of Houston, and Mr. and Mrs. Mike Dellis and Jeff of Hillsboro. Also attending were Mr. and Mrs. Greer Dellis of Houston, Mr. and Mrs. Willard Dellis of Midland, and Mr. and Mrs. Milton Martin and Michelle of Albuquerque, New Mexico. Mrs. Jim Mullin of Philadelphia, Pennsylvania, Mrs. Elvin Donaldson of Waco, and Mrs. Charles Mitchell of Safford, Arizona were unable to attend.

In attendance from the family of Mr. and Mrs. Elmer Dellis were Mr. and Mrs. Glyn Reed and their daughters, Gayle Reed of Hart and Mrs. Frank Walker, Bryan and Tiffany of Plainview. Also, Mr. and Mrs. Clifton Dellis of Banning, California and Mrs. John Ayers of Chula Vista, California.

Cousins from the family of the late Mr. and Mrs. Turner (Annie) Dellis, brother of James Pinkney, attending were Mr. and Mrs. Nolan Dellis of Albuquerque, New Mexico, Mr. and Mrs. Guy Blanton, Mr. and Mrs. John Dellis, and Mr. and Mrs. Ward Akins and their grandson, Kyle of Amarillo. Also Mr.

and Mrs. W.M. Phillips of Andrews and their daughter, Billy Phillips Swanson of Lubbock, and Mr. and Mrs. Dellis Russ of Panhandle.

Guests were Frankie Hudson of Cortez, New Mexico, Zella Height of Dallas, and Mrs. Clyde Witten of Edmonson. Also Essie Lowe, Mr. and Mrs. John Dayton, Ina Phillips, Laurie Krauel, Thelma Gibbons and Dave Begin of Plainview.

On Saturday at noon a bountiful lunch was served in the church parlor. The afternoon was spent in viewing and taking pictures, reminiscing and visiting. Mr. and Mrs. Martin and Rick Irby favored the group with their singing. Mrs. Irby accompanied her husband at the piano. Dinner was also served in the church parlor.

Sunday, after many attended church services, the group met at the Far East Restaurant for lunch, remembering and relating incidents about their parents and grandparents. Again, Mr. and Mrs. Martin entertained the group with their unique singing renditions. A short program was enjoyed and a business meeting was held. The group agreed it would be a good idea to have another reunion within the next two to four years. The last Dellis reunion was held June 29, 1947 at the City Park in Plainview.

There were one hundred ten persons in attendance during the two days.



National Sewing Month  
September

# SEWING

The Most Fashionable Indoor Sport

Create new looks  
Save at least 1/3 of your clothing budget

Make fashion to fit  
Lots of new fabrics.  
Come in & shop!

Stitchin Pretty

118 West California



Week-end  
Specials!

Fri-Sat

15.95

African Violets

all colors

Mum Plants

all colors

FLORIST  
Floydada

983-2868

983-2868

983-2868

983-2868

**Annual Fall Open  
Stock Sale  
on all Franciscan  
Earthenware**  
Save 20% - 30%  
Sale continues thru  
September on Franciscan  
items in stock  
**SCHACHTS**  
Flowers, Jewelry & Gifts  
"Our Pleasure Is To Serve You" 652-2385  
Lockney

**Discounts**  
RIDGE-T LADIES  
PANTS  
**20%**  
LADIES  
BLOUSES  
**20%**  
1 RACK OF LADIES CENTER STAGE  
SPORTSWEAR  
**25%**  
Layaways - Mastercard-VISA  
**ANDERSON'S**  
DEPARTMENT STORE  
120 West California  
Floydada



# Finding The Right Christmas Gift, Should Not Be Like Finding A Needle In A Haystack

Clip & Save This Adv For Future References!

Clip & Save This Adv For Future References!

**Gifts For All Occasions**  
Hand Painted  
Crochery & China  
Dishwasher Safe

**Ruth Walker**  
517 W. Calif. St.  
983-3910

**Handmade Grandfather CLOCKS**  
Available for Christmas delivery  
**Henry Willis**  
983-2417  
804 W. Grover

**"Adopt A Bear"**  
Call **983-3736**  
for yours!  
Call After 5:00

These local craftsmen would like to invite you to view their crafts at **The Floyd County Publishing Comany**



**1st Annual Arts & Crafts Show,**  
**Saturday, September 18th**  
from **10:00 a.m. to 4:00 p.m.**  
at the **Pavilion on the Courthouse Square.**

- Silk Flowers & Basket Arrangements
- Woven Western Belts
- Cosmetic Bags
- Many Other Handmade Items

**Sarah & Linda Hinsley**  
983-3079 or 983-5351

**Leaded Stained Glass**  
by **Jackie Kemp Gregory**  
Box 261  
Floydada, Texas 79235  
806-983-2915 (Night)

SUN-CATCHERS — PLAQUES  
— SMALL WINDOWS —

BELTS — BILFOLDS — PURSES — SNUFF CADDIES — LEATHER GOODS

**Fannon's Leather**  
Rt. 3 Box 160  
Floydada, Texas 79235  
983-2262

These craftsmen welcome phone orders and will be taking orders this Saturday for Christmas gifts or for any other occasions.

(If weather doesn't warrant an outdoor showing, an indoor place will be posted at the Pavilion)

**Western & Landscape Painting**  
Oil, Acrylic & Pencil  
**HANDPAINTED SCAL LIDS**  
Penny Golightly  
Route 2 FLOYDADA 983-2019

Handcrafted, Personalized & Painted  
**PUZZLES**  
For Children & Adults as Birthday, Christmas & ...  
**Connie Bertrand**

Elaine Ruland  
Tues. & Thurs. 12-5 983-3514  
983-3518

1st door East of White's Auto

**Elaine's Monogramming**

Place mats, Napkin sets, Towels, Linens, Cuffs, Pockets, Levis, Handkerchiefs, Children's Designs.

CERAMIC INSTRUCTION AND SUPPLIES GREENWARE-BISQUE FIRING  
**VIVIAN'S CREATIVE CERAMICS GIFTS**  
EMERY & VIVIAN ROBERSON OWNERS  
PHONE 983-2239  
629 WEST JACKSON FLOYDADA, TX 79235

**CERAMICS**  
Dry Brush, Stained & Glazed  
821 NE 4th 652-2358

**CRAFTY IDEAS**  
Ornamental windmill  
Picture frames Terrarium  
Wooden toys Braided belts  
Mirrors Log racks  
Bread box Magazine racks

Larry Stovall - 983-5327  
OR  
Kevin Nelson - 983-2767  
after 5:00 p.m.

**Little Bit of Hawaii**  
Coral, Jade, Enamel Beads, Malibu Jewelry, Silk Embroideries & Tapa  
Thimbles made in Hawaii

Nancy Hagood  
806-983-3322

**Probasco's STUDIO SOUTH**  
Your STAINED GLASS HEADQUARTERS in this area  
We carry all tools & supplies needed for Stained Glass Work, including: 7 different Glass-cutting & breaking tools  
9 sizes of Lead Came : 4 sizes of Zinc framing  
5 widths of Copper Foil : Steel reinforcement Bars  
Soldering Irons Tips ; Thermstat Control Unites Thermostat Grinders and Accessories Solder, Pattern shears, Fids, Brushes, Wire, Glue, Putty, etc. Over 50 Different Pattern Books

**PLUS: A wide selection of Domestic and European Stained Glass (Over 150 Different Colors and Textures Now in Stock)**

**Probasco's STUDIO SOUTH**  
2 Mi. North of South Plains on the Silverton Highway (Hwy 207)  
983-3834  
Open 9:00 - 5:00 daily, except Wed. & Sun. (other times by appointment)  
FREE DELIVERY INTO FLOYDADA  
Gifts • Instruction • Supplies  
Custom Designs • Repairs (Mast. Card)

(VISA) **NOW TAKING ORDERS FOR CHRISTMAS GIFTS**

**-You're Invited-**  
**To View The Paintings of Jo Goen**  
Saturday, September 18th in her gallery  
at Goen & Goen Insurance from 10:00 a.m. to 4:00 p.m.

**Country Crafts**  
by **Darlean**  
Denim Vests Soft Sulptures  
Kitchen Witches Brooms & ETC.  
983-2245

**BILL'S LEATHER CREATION**  
Featuring Leather Pictorials & Other Fine Work  
983-5440

**Frames Unlimited**  
by **Stan McClendon**  
Rustic Western Frames  
Custom & Wholesale Framing

127 JB Avenue  
983-5470  
After 6:00 p.m.

# Library News

The following 16 mm films and filmstrips are available at the Floyd County Library through October 8.

**Charlie Needs A Cloak.** 8 min. Color. 1977. Weston Woods. Pre-El

Based on the book of the same title by Tomie De Paola, an animated film in which a shepherd shears his sheep, cards and spins the wool, weaves and dyes the cloth, and sews a beautiful new cloak—despite the "help" of the sheep.

**Cheechako's First Day.** 8 min. Color. 1978. Encyclopedia Britannica. Pre-El

After four months of being in his cozy den with his mother, Cheechako (an Eskimo name meaning "the new comer") sees the outside world. Under the watchful eye of his mother Cheechako explores his new world and has his first swimming lesson.

**Discovering Country and Western Music.** 24 min. Color. 1977. BFA Educational Media. JH-A

Traces the development of country and western music through the recollections and performances of five different artists ranging in age from 16 to 77. Interesting and entertaining.

**The Doughnuts.** 26 min. Color. 1964. Weston Woods. EI-A

Automation runs wild as Uncle Ulysee's labor-saving doughnut machine comes to Centerburg one peaceful night. Adapted from the book by Robert McCloskey. **Home Price.**

**Frustrating Fours and Fascinating Fives.** 22 min. Color. 1953. McGraw-Hill. Adult

Explains and contrasts the behavior of four- and five-year old children. Takes up problems of discipline and shows what may be explained to a child of four or five.

**Had You Lived Then: America Around 1800.** 16 min. Color. 1969. Paramount Communications. Upper El-JH

Shows the daily life of a family in rural New England in the early years of the 19th century. Informative.

**Harold And The Purple Crayon.** 8 min. Color. 1957. Weston Woods. Pre-El

An Allegorical look at the creativity of the imagination of young children. Preschool children will love Harold's ability to create whatever he needs on his journey.

**Incredible Schooner.** 20 min. Color. 1975. Paramount. JH-A

Authentic re-enactment of one of the most memorable yacht races of all time, the first America cup in 1851.

**Ira Sleeps Over.** 17 min. Color. 1978. Phoenix films. EI

Adapted from the children's book by Bernard Waker, "Ira Sleeps Over" is the story of a little boy named Ira, who is invited for the very first time to sleep over at a friend's house.

**The Joy Of Achievement.** 15 min. Color. 1974. Dana Productions. JH-A

Portrays the satisfaction taken by people of all ages and races in the thrill of creating, both in work and personal interest situations. Lou Rawls sings film's theme song.

**Many Moons.** 13 min. Color. 1973. McGraw-Hill. EI

Adaptation of James Thurber's tale of little Princess Lenore, who demands from her father the moon. The simple wisdom of the child outshines adult cynicism about her wish.

**Paddle To The Sea.** 28 min. Color. 1967. McGraw-Hill. Pre-El

A children's odyssey concerning a little Indian in a canoe, hand-carved in the northern forest and launched toward the sea in the spring. The film

gives vivid impressions of Canada's varied landscapes and the life of its waterways. Based on Holling C. Holling book of the same title.

**Pigs.** 11 min. Color. 1967. Churchill Films. Pre-El

Presents a day in the life of a herd of pigs and piglets, who eat and sleep, and explore their barnyard. An hilarious look at "piggishness."

**The Predators.** 26 min. Color. 1977. Stouffer Productions. JH-A

Beautiful and exciting photography showing some North American wild predators. Shows how they are a part of the balance of nature. Robert Redford narrates.

**The Secret.** 16 min. Color. 1978. Media Guild. EI-A

Stresses difficulty in sometimes living with the consequences of one's actions and decisions. A group of children, an injured stray dog, and one boy's honesty in dealing with the peer pressure to reunite the dog with his owner are the ingredients in this heartwarming true-to-life story.

**Serama's Mask.** 25 min. Color. Cornet Films. Upper El-A

Since he was seven on the island of Bali, Serama has been learning the intricate, ancient art of the Balinese dance. His teacher is his father, a master dancer. They practice for a dance that will be the father's final performance, and mark his son as his replacement. Serama carves his beautiful mask and in a spectacular night performance, the dance tradition is passed on to him.

**The Trans-Alaska Pipeline.** 27 min. Color. 1975. Alyeska Pipeline Service Co. JH-A

Shows the challenges of construction of the 800-mile Alaskan pipeline, largest private construction project ever attempted. Sponsors stress the

measures they took to minimize negative environmental effects.

**Wildflowers Of The West.** 12 min. Color. 1967. Barr Films. EI-A

Follows the northward progress of spring, showing wildflowers of the Western desert, seashores, valleys, and mountains. Depicts the flowers' relationships to their environments and points out the problems of conserving our national resources.

**You And Office Safety.** 9 min. Color. 1966. Xerox Films. Adult

So you thought that you were safe in that quiet office! Here is a humorous portrayal of at least 101 ways that one can harm oneself and one's fellow employees around the office.

**Your Chance To Live: Tornado.** 12 min. Color. 1978. JH-A

Breath-taking odyssey of a tornado as it destroys a small town and threatens the lives of three people caught in the open.

**Filmstrips:**

**Filmstrips**  
The Boy Who Was Afraid of Horses  
Ginger Pyc, Parts 1 and 2  
The Lake Murkwood Monster  
The Little Mermaid, Parts 1 and 2  
Monsters and Other Creatures  
Reading Readiness—Filmstrip #6  
Tales of Hans Christian Andersen  
The Travels of Babar  
The Veldt  
The Woodcutter's Duck

**LOCKNEY LOCAL**

The Rev. Clay Muncy of Lockney celebrated his 85th birthday, Tuesday, September 14 with open house. He was able to sit up and greet his guests as they came by to congratulate him during the day.

Birthday cake, punch and all the trimmings were served.

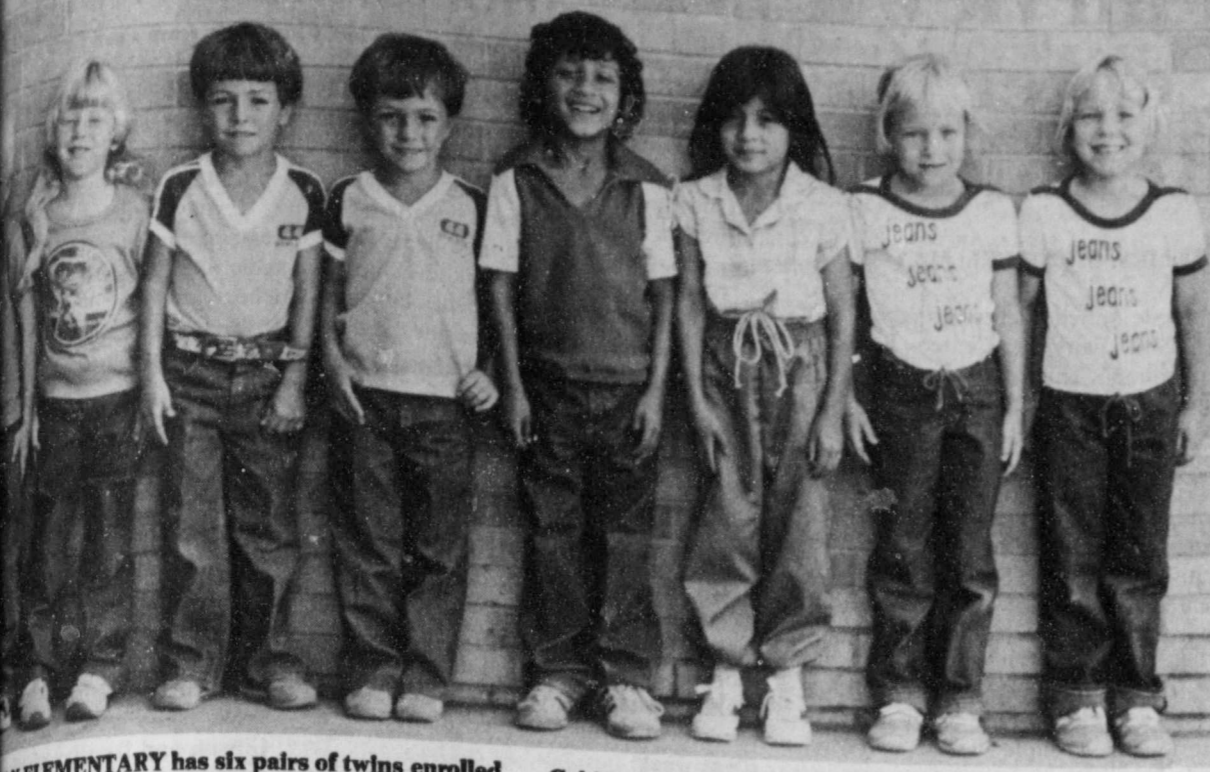

AN ELEMENTARY has six pairs of twins enrolled. They are John and Melissa Barbee children of Rosemary Barbee; Donnie and Ronnie Shaut children of Delton and Mary Ellen Contrell; Gabino and

Gabina Suarez children of Manuel and Gloria Suarez; Crime and Heather Foody children of Alan and Katherine Fondy. See below for other twins.



SHAYLA TURNER children of John Turner.

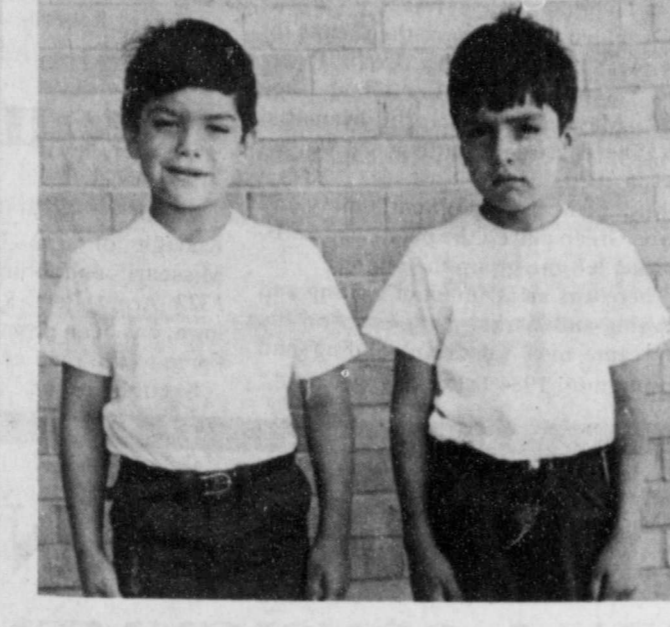

RUBEN AND ROBERT GARZA children of Maria Garza.

## South Plains News

**MRS. MURRAY JULIAN**  
Monday morning the thermometer dropped to 60 degrees, and now long awaited rain showers, are sadly needed.

The sad news of the death of Caspar, Wyoming, Mrs. Mamie Wood. She has some time, but she only recently passed. Mrs. Hailey passed Monday morning at five being in the hospital just yesterday night. Her funeral will be set for some time on Caspar but as yet they Mrs. Wood had flown up August 7, to visit her sister.

week with her. Mrs. Wood Orleans, Louisiana, when she called, and she plans to arrive this Tuesday, arriving at 1:15 p.m. We offer our Mrs. Wood and to Glen and here.

Mr. Osborne entered Central hospital in Plainview Sunday morning this Monday morning for major surgery. He is getting this Monday afternoon, and

is still in the Central hospital at Plainview, and we can soon be home. He had last week.

County Fair in Lockney held Thursday, Friday and last week, Ken Cummings, son of Mr. and Mrs. Kelvin Cummings of South Plains Agricultural Exhibit Sweepstakes at the Fair, and by most prize money in the exhibit Ken had 11 entries, 4-1st places, 5-2nd places, a 3rd and a 6th place. The Ken entered in the exhibit in his parents garden.

Victoria, also won a 1st on her only entry which her grandparent's garden. Mrs. Cummings of South Plains won 1st place in the Stick Race and won 9th place in the throw at the Fair's Child-

She is spending several days there in Louisville, with Karen, and another daughter, the Rev. and Mrs. Ron Somers, Jennifer and Jamie, and her mother, Mrs. Corda Taylor, of Muleshoe. The Somers are getting settled in Louisville, where they have recently moved. Mrs. Osborne and Mrs. Taylor will be home this week.

Mrs. E.J. Kinslow (Navolia) was the hostess for the Wednesday, September 8th meeting for the South Plains Hobby Club which met at 2:00 p.m. in her home on the Silverton Highway. Roll Call was answered with, "A Trip in Texas That I Have Enjoyed." Texas is a state of contrasts, with the Gulf of Mexico, and the mountain areas, the plains, and the cities with every kind of entertainment a person could wish for. Mrs. Kinslow presided over the meeting lieu of Mrs. Jewel Fortenberry, who is recovering from a broken foot injury. The next meeting of the club will be at the home of Mrs. Sara Probasco, on Wednesday, October 13, at 2:00 p.m. She will be giving a Stained Glass Demonstration.

Mrs. Kinslow served a salad with accompaniments, and coffee, tea and crackers. Guests were Mmes. Keith Marble, Hansel Sanders, Bonnie Julian, Fred Marble, Harry Hartman, Kendall Cummings, Grigsby Milton, Harold Hamm, and hostess Mrs. Kinslow.

Mr. and Mrs. Sylvan and Bobbie Kinnibrough returned Friday night from Ruidoso, New Mexico, where they had enjoyed a little vacation for a few days there. They report it rained a great deal while they were over there.

Kim and Monica Cummings and little Zach from Pineville, Louisiana were here Monday through Thursday with his parents, Mr. and Mrs. Sterling Cummings. They celebrated little Zach's birthday and Mrs. Earl Norman's birthday on Tuesday Mrs. Elmo Hall (sister of Mrs. Cummings) brought Earl Norman here for the day, and sharing the day were Mrs. Dee Sanders, Shea, Dane and Kylan of Floydada, Mrs. Paula Pyle, Jason and Amber of Floydada, and Mrs. Sandra and Zach Cummings, Adam and Courtney.

The Webelos and the Cub Scouts of South Plains went to the Haynes Boy Scout Camp near Silverton Saturday evening and those attending were Mr.

and Mrs. Ira and Gail Henderson, Bryan and Amanda, Mr. and Mrs. Kendis and Janis Julian, and Tim, Mr. and Mrs. Nathan and Connie, Tracey, and Troy Johnson, Mr. and Mrs. Nathan and Kathy Mulder, Jimmy and Cory, and Mrs. Helen Teeple, Brian and Keith, and Mr. and Mrs. Jerry and Darla Chappell. They all packed picnic baskets, and supper was eaten and enjoyed there. Visiting the Boy Scout Camp was a requirement the Webelos had to do to receive their Arrow of Light. The Scouts and their leaders and parents had a great time on their excursion.

Mrs. Royce Bethel (Kay) and her little girls, Jamie and Shellie went to Farwell, New Mexico on Friday to stay until Sunday evening visiting with her sister and family, Mr. and Mrs. Jerry Monk and children. Kay assisted her sister with her puppet show at the Curry County Fair which they all attended on Friday evening and Saturday.

## VA News

Certain disabled veterans holding National Service Life Insurance policies are entitled to a waiver of the premiums.

The statutory disabilities which permit such waivers are the permanent and total loss of use of both feet, both hands, both eyes, one foot and one hand, one foot and one eye, one hand and one eye, hearing in both ears, or the organic loss of speech, said the Director, Waco Veterans Administration regional Office.

However, the insurance waiver is not automatic, he stressed. The veteran, or someone acting on his or her behalf, must file a waiver claim with the VA. Further, the disability must begin before the veteran's 65th birthday after the application date for the insurance and while the insurance is in force.

For further information, telephone the Waco VA Regional Office toll-free number listed in your telephone directory.

## WANTED: Old Photos

Alma N. Holmes is seeking Old photographs from early years of Lockney. They will be printed and put on file at The Floyd County Museum. All Photos will be returned to you.

Bring your photos and stories to:  
Alma N. Holmes,  
1215 Rock Springs,  
Duncanville, Texas 75137

**Prescriptions**



**Trust Us With Prescriptions**

Our reputation is based on years of dependable service to the community. We fill all orders quickly and reliably... Deliveries.

**Byrd** PHARMACY  
Phone 652-3353  
**LOCKNEY**



**Church of Christ**

W. College & Third  
Lockney, Texas 79241  
Telephone 652-2668

**Invites You To View**

**BRECHEEN / FAULKNER**

**Marriage Enrichment Film Series**

- Film 1: September 19  
Made For Each Other
- Film 2: September 26  
The Trouble With Us Is Me
- Film 3: October 3  
What Husbands Need To Know
- Film 4: October 10  
What Wives Need To Know
- Film 5: October 17  
How To Kill Communication
- Film 6: October 24  
The Communication Lifeline
- Film 7: October 31  
Speaking Frankly About Sex
- Film 8: November 7  
Renewing Romance in Marriage

**The Series Will Begin Sunday,  
September 19 at 7:15 p.m.  
Baby Sitting Will Be Provided!**

**GOD FORGIVES.  
Let Him.**

Feeling Guilty? Many people do. Reasons range from broken homes to unbroken habits. Whatever the cause, it's an ugly feeling. Guilt is both the fact of having done wrong and the feeling of blame for doing it. It's worst when the way you live leaves you empty, frustrated, and filled with regret. But there is a solution. Face the fact and remember God forgives. Then let Him! Before this ad was placed we started praying for you because we care. Give us a chance to share.

*with love*  
The Assemblies of God

**First Assembly of God  
701 W. Missouri**



**Jim Guess,  
Pastor**



THOSE PRESENTING the quilt to Gayle Maring are L-R Thelma Jones, Eldie Bryant, Mrs. Annie Turner, Elizabeth Armstrong, Ema Lous Whitaker, Esther Freeman, Merlene Breeding, Mary Pearl Cowand, Reba Henry, Ethel Cross, Myric Dade.

## Friendship quilt presented

BY PEARL COWAND

Friday afternoon the Senior Citizens gave a tea honoring Mrs. Gayl Maring, Head of the Office on Aging with the S P A G organization at Lubbock.

Mrs. Maring has done much to help our center as well as all others in our fifteen County area. She will be leaving soon to join her husband, who is in the military service, to go to Germany for a three year tour of duty.

The quilting group of our Senior Citizens presented her with a beautiful friendship quilt as a going away gift.

Congressman Jack Hightower of Washington, D.C. was a guest over the weekend of his aunt Mrs. Nettie Adams.

Mrs. Flora Fawver and Mrs. Rebecca

Smith are visiting relatives in Clovis, New Mexico.

Mrs. Annie Turner has returned home following a visit in Oklahoma.

Mr. and Mrs. Hugh Dumar of Houston visited last week with her brother, L.D. Britton.

Mr. Wannie Hilton had his grandson, Doyle Grundy and his family as guests at the Senior Citizens noon meal one day.

The children of Mr. and Mrs. Earl Edwards have been here to visit them during their illness. Mr. Edwards is ill in the hospital in Crosbyton. He is some improved at the present time.

We were glad to have Thelma Jones attend the tea given for Gayl Maring. She has been missed at the Center due to illness.

Reba Henry, Nancy Marble, Edith

Muncy, and Jim Ward went to Crosbyton Friday and Saturday to attend a Workshop for Land Owners on how to protect archeological sites on their property. On Saturday afternoon they visited the Rock House, Birdwell Dig, the Texas Ranger camp, and the Mac Kenzie Camp Sites.

Frances Mitchell has returned from a visit with her niece and family at Rowlett, Texas.

## Probasco host Alpha Mu Delta meeting

The first regular meeting of the year of Alpha Mu Delta Chapter of Beta Sigma Phi was held at the home of Tana Probasco, September 7, 1982 at 7:00 p.m.

President Duffy Hinkle called the meeting to order after members repeated the Opening Ritual. Recording Secretary Holly Hendrix called the roll and read the minutes from the June 1st meeting.

Corresponding Secretary, Penny Bertrand read the chapter correspondence. Treasurer Mitzi Nixon gave the financial report.

Duffy Hinkle announced there would be an Executive Board meeting Tuesday, September 14, at 7:00 in the home of Mitzi Nixon.

The September 21st meeting will be held in the home of Julianne Cornelius. Hostesses will be Julianne Cornelius and Mitzi Nixon. Program will be given by La Nell McCandless. Secret Sisters will be revealed and drawing for new Secret Sisters will be held at this meeting.

Social chairman Penny Bertrand reported that Beginning Day was held in August. Members met and traveled to Plainview to eat at the Far East. The outing was enjoyed by all members. Penny also reminded members of the 50's Sock Hop social to be held October 2nd at the home of Duffy and Billy Gene Hinkle.

Yearbook chairman Sharron Fulton reported that the yearbooks are finished and have been passed out to all

members.

The business meeting was adjourned. Installation of the new Corresponding Secretary, Penny Bertrand was held.

The program was given by Sharron Fulton on "Growing Up". Hostesses were Donna Anderson and Tana Probasco. They served cheese balls and finger sandwiches.

Members present were: Barbara Anderson, Donna Anderson, Debbie Bertrand, Julianne Cornelius, Sharron Fulton, Holly Hendrix, Duffy Hinkle, La Nell McCandless, Mitzi Nixon, Linda Phillips, Tana Probasco, Trina Savage and Penny Bertrand.

President Duffy Hinkle led all members in the Closing Ritual and Mizpah.

## Jarnigan presented program

Alpha Sigma Upsilon met September 7 in the home of Vicki Ware.

All members stood for the opening ritual. Roll was called. Minutes of the previous meeting were read and approved. Program was given by Nancy Jarnigan on Cosmetology and Beauty Tips.

Vicki Ware served refreshments. Attending were Rhonda Guthrie, June McLaugh, Barbara Edwards, Jan Nichols, Gail Noland, Nancy Jarnigan, Janice Poteet, Vicki Ware, and Vikki Yeary.

## Fairview Center Reunion

BY MRS. O.C. [MURL] MAYFIELD

Massie Activity Center was the site of the 1982 Fairview Center Reunion, September 5. This year 112 people were registered at the reunion.

After the lunch at 12:30 the officers were elected at 1:30 p.m. The officers are: Lee Burton, president; Floyd Montgomery, first vice president; Louis Anderson, second vice president; Mrs. Kenneth (Rue Nita) Robertson, secretary treasurer; Murl Mayfield, reporter and memorial chairmen.

The oldest man at the reunion was Mr. Charlie Spruce, 91. The oldest woman was Mrs. Fannie Green, 92. The oldest married couple was Mr. and Mrs. Clyde Bagwell.

The largest families were the Light-foot family with 14 and the J.E. Green family with 13. Traveling the farthest was Margrette (Tootsie) Tuffs Fisher from Livermore, California.

Dr. Floyd Bradley gave the thanks for the meal. Rev. and Mrs. Hollis Payne and Tammie sang "How Great Thou Art". Mayfield read the Memorial list. There were 50 deaths since we last met in 1980.

Mr. and Mrs. Floyd Montgomery and Clyde Green played the piano while J.B. Gordon led the group in singing.

There was an awful lot of visiting and hugging and kissing going on. And the day came to a wonderful ending and closing until 1984 Labor day weekend.

## Senior Citizen Menu

September 20-24

Monday: Swiss steak, fried okra, peas and carrots, roll, margarine, chocolate chip cookie, milk  
Tuesday: Spaghetti and meat sauce, buttered broccoli, tossed salad/dressing, roll, margarine, canned pears, milk  
Wednesday: Oven baked chicken with gravy, buttered rice, buttered green beans, roll, margarine, cantaloupe, banana, coffee  
Thursday: Meatloaf, black-eyed peas, tomatoes, cornbread, pudding, milk  
Friday: Fried chicken, cole slaw and corn, cherry cobbler, milk  
Menus are subject to change.

## Lockney Care Center

BY VICKIE HUTTON

This has been a very busy week. All week we made preparations for our float in the Floyd County Parade Saturday morning. This generated a lot of excitement and anticipation. We truly enjoyed ourselves and it was the highlight of a great week.

Our domino champs are still at it. Every day in the late afternoon we have a game going. We invite everyone to come and play a game with our champs. They really know their dominos.

Hallie Roberts and Myrtle Payne

## Keough promoted

Carl F. Keough, son of Don F. Keough of 320 Leroy St., Slater, Missouri, and Shirley A. Keough of 1322 Army Post Road, Des Moines, Iowa, has been promoted in the U.S. Air Force to the rank of staff sergeant. Keough is an air traffic control

specialist at Hahnemann Army Air Station, Germany, with the 10th Operations Squadron.

His wife, Maria, is a nurse at St. Mary's Hospital, St. Louis, Mo.

# AUCTION

## 6th ANNUAL CONSIGNMENT AUCTION

### Fall Harvest Equipment

### Tuesday, September 21 & Wednesday, September 22, 1982

### Sale Time: 10:30 a.m. Each Day

**LOCATED: In Lockney, Texas at the Floyd County Fair Grounds**

**Note: Will Start Receiving Equipment on Sale Site Tuesday, Sept. 14. All Consignments Must Be Checked in By 5:30 p.m., Monday, September 20, 1982.**

**ALL EQUIPMENT MUST BE REMOVED FROM SALE SITE WITHIN 30 DAYS OF THE AUCTION.**

**TUESDAY, SEPTEMBER 21, 1982 SALE TIME — 10:30 a.m.**

- |  |  |   |
|--|--|---|
| <p><b>COMBINES — TRUCKS — PICKUPS — CARS — MOTOR BIKE &amp; EQUIPMENT</b></p> <ul style="list-style-type: none"> <li>1-1970 International 815 Gas Combine - Cab - Heater &amp; Air - Hydro - New Style - 810 20 ft. Header w/Pickup Reel - Nice!!</li> <li>1-1968 John Deere 105 Gas Combine - Cab - Air - 20 ft. Header w/J.D. Pickup Reel</li> <li>1-1968 John Deere 105 Gas Combine - Cab - Air - 20 ft. Header - Pickup Reel</li> <li>1-John Deere 95 Gas Combine - Cab &amp; 14 ft. Header</li> </ul> <p><b>TRUCKS — SEMI-TRAILERS — IMP. TRAILER</b></p> <ul style="list-style-type: none"> <li>1-1973 GMC Tandem Axle Grain Truck - 427 Engine - 5 spd - 2 spd - Equipped w/22 ft. Hobbs Bed &amp; Hoist</li> <li>1-1966 GMC 7500 - Tandem Axle Grain Truck - R.H. - 5 spd - 2 spd - Straight Air - Equipped w/20 ft. Bed &amp; Hoist</li> <li>1-1967 GMC Truck Tractor - Single Axle - 5 spd - 2 spd - R.H. &amp; Air - Equipped w/Shopmade 40 ft. - Single Axle Hopper Bottom Grain Trailer</li> <li>1-1965 Mack Diesel Truck Tractor - Single Axle - 711 Mack Engine - 10 Speed Duplex Trans.</li> <li>1-1956 Dodge 2 Ton Truck w/14 ft. Flat Bed &amp; Hoist</li> <li>1-1961 Chev. 2 Ton Truck - 350 Engine - 4 spd - 2 spd - Tulsa Winch &amp; Gin Poles</li> <li>1-1974 Trailmobile 40 ft. Tandem Axle Float - Sliding Unit - Straight Air &amp; 10:00-22 Rubber</li> <li>1-Gander 22 ft. Triple Axle - Gooseneck Imp. Trailer - Dove Tail - Elec. Winch - Elec. Brakes - Bud Hubs</li> <li>1-1970 Hobbs 40 ft. Tandem Axle Float - Straight Air &amp; 10:00-20 Rubber</li> </ul> | <ul style="list-style-type: none"> <li>2-1970 Ford 1/2 Ton Pickups - V-8 Engines - R&amp;H &amp; Automatic Trans.</li> <li>1-1977 Ford T-Bird - 351 Engine - Full Power &amp; Michelin Tires</li> <li>1-1957 Int. Metro Van - Good Engine &amp; Trans.</li> <li>1-1972 Kawasaki 100 - Street &amp; Dirt Bike - 5 spd Trans.</li> </ul> <p><b>EQUIPMENT</b></p> <ul style="list-style-type: none"> <li>1-Crustbuster 21 ft. (30 Disc) Wheat Drill - Press Wheels - New!</li> <li>1-John Deere DRB Grain Drill - 16-10</li> <li>1-Tye 21 ft. Wheat Drill</li> <li>2-John Deere Grain Drills - 16-10</li> <li>1-Tye 21 ft. Wheat Drill Complete w/Packer Wheels</li> <li>1-John Deere Grain Drill - 13 ft.</li> <li>1-International 16-10 Rubber Tired Grain Drill</li> <li>2-International No. 10 Grain Drills - D.T. - 16-10</li> <li>1-Amco - 8 Row Disc Bedder - Hyd. Markers - G. Wheels</li> <li>1-John Deere 6 Row Cultivator w/Gauge Wheels</li> <li>2-John Deere 6 Row Planters 5x7 Bar</li> <li>1-John Deere Tandem Disc 14 ft. w/Cylinder</li> <li>1-Shopmade 2 Drill Hitch</li> <li>1-John Deere Orchard Plow</li> <li>1-Hutch Master 14 ft. Offset Disc Plow</li> <li>1-Clark 6 Row Fertilizer Rig - 500 Gal. Tank w/Nitrolator</li> <li>1-Big B 5 ft. - 3 pt. Blade - New!!</li> <li>1-Coontz 6 ft. Blade</li> <li>1-John Deere Mod. 220 - Double Offset - 22 ft. - Fold-up Disc Plow</li> <li>1-Dempster 6 Row Cultivator</li> <li>1-Middle Buster 5 Row</li> <li>1-Shopmade 5 ft. Blade</li> <li>1-John Deere 6 Row Rotary Hoe - 3 pt.</li> </ul> | <ul style="list-style-type: none"> <li>1-Roll-A-Cone 6 Row Rotary Hoe</li> <li>2-Avery One Ways - 1 10 ft. - 1 12 ft.</li> <li>1-Stalk Cutter 4 Row D.T.</li> </ul> <p><b>STOCK TRAILERS — LIVESTOCK EQUIPMENT</b></p> <ul style="list-style-type: none"> <li>1-1975 Hale 6x24 ft. - Tandem Axle - Gooseneck - All Metal Stock Trailer - Full Metal Top - Three Compartment &amp; New Compartment - Electric Brakes - Hitch</li> <li>1-14 ft. Stock Trailer</li> <li>1-Pickup Bed Trailer S.W. Bed</li> <li>1-Shopmade Trailer - 8x14 ft. S.A.</li> <li>6-Steel Hog Farrowing Crates w/Water Attachments</li> <li>1-New Holland Model 90 - 3 pt. Hyd. Round Bale Mover - Will Stack 3 High on Ground or 2 High on Trailer (Used Very Little)</li> </ul> <p><b>IRRIGATION EQUIPMENT &amp; WINDMILLS</b></p> <ul style="list-style-type: none"> <li>1-Peerless 5 in. Pump - 210 ft. Section</li> <li>1-U.S. 20 HP Gear Head</li> <li>1-New Holland 15 HP Hollow Shaft Elec. Motor w/New Overhaul</li> <li>1-Aeromotor Windmill - 8 ft. New Bearings - Paint</li> <li>1-Aeromotor Windmill - 6 ft. New Bearings - Paint</li> <li>1-Dempster Windmill - 8 ft. New Bearings - Paint</li> </ul> |
|--|--|---|

- WEDNESDAY, SEPTEMBER 22, 1982 SALE TIME — 10:30 a.m.**
- |  |  |   |
|--|--|---|
| <p><b>COTTON EQUIPMENT — STRIPPERS</b></p> <ul style="list-style-type: none"> <li>1-1981 International 1400 S.P. 2 Row Cotton Stripper - Monitor - Air Cond. - One Owner - Only 267 Actual Hrs. - Like New!</li> <li>1-1980 John Deere 484 S.P. 4 Row Cotton Stripper - New Style Cab - Low Hrs. - Nice!</li> <li>1-Hesston - 55 - S.P. - 2 Row Cotton Stripper - Cab</li> <li>2-John Deere 283 Strippers - Baskets - Row Sensors</li> <li>1-International - 91 Cotton Stripper - Basket Row Sensors</li> <li>1-John Deere 33 Cotton Stripper - Drag Type</li> </ul> | <p><b>MODULE BUILDER &amp; TRAILERS</b></p> <ul style="list-style-type: none"> <li>1-Blue Module Builder - Cab - Blower - Bought New in 81 - Nice</li> <li>Will Be Selling Approximately 75 to 100 Cotton Trailers - Expanded Metal - Steel &amp; Wire - Wood Trailers - Big 12 &amp; Various Chassis &amp; Sizes</li> <li>1-Wylie - 3 pt. Cotton Packer w/Hyd. Cylinder</li> </ul> <p><b>TRACTORS</b></p> <ul style="list-style-type: none"> <li>1-1979 John Deere 4440 Diesel Tractor</li> </ul> | <ul style="list-style-type: none"> <li>-Sound Guard - Cab - R.H. &amp; Air - Power Shift - Factory Duals - Weights - Quick Hitch - 840 Hrs.</li> <li>1-1978 Allis Chalmers 7020 Diesel Tractor - Turbo - Cab - Air Cond. - Heater &amp; Radio - Power-Director Transmission - Weights - 18.4-38 Rubber &amp; Factory Duals</li> <li>1-1974 John Deere 4630 Diesel Tractor - Sound Guard - Cab - Radio - Heater &amp; Air Cond. - Power Shift - Weights - Long Aches - 18.4-38 Rubber</li> <li>1-John Deere 4010 Diesel Tractor - No Cab - Wide Front</li> </ul> |
|--|--|---|

## DULIN, REAGAN & EVANS AUCTIONEERS

Route 2, Hale Center, Texas 79041

JACK DULIN TXS-012-0119 (806) 293-8791  
BENNIE REAGAN TXS-012-0163 (806) 847-2213  
MERVIN EVANS TXE-111-0678 (806) 293-8195  
FRANK HOOPER, Clerk (806) 627-4448

Hale Center, Texas  
Silverton, Texas  
Plainview, Texas  
Tulia, Texas

For More Information Contact:  
BOYCE MOSLEY — (806) 652-2686, Lockney, Texas  
OWEN THORNTON — (806) 652-3195, Lockney, Texas

You are cordially invited  
to attend a  
**Gospel Meeting**  
With  
**Ray Starnes**  
Monroe, North Carolina  
preaching  
**September 19-22**  
Services:  
Sunday: 9:30 a.m. Mon.-Wed. 8:00 p.m.  
6:00 p.m.

**Main Street Church of Christ**  
Lockney

BY JOYCE WILLIAMS  
Earl W. Edwards is a patient at the hospital since surgery two weeks ago. The prescribed physical therapy is already reaping its benefits. His attitude is a very cooperative patient. Mrs. Frank Fite, with Mrs. Edwa... daughter, Mrs. (Jean) and family... Earl Edwa... been here and... one arrived to take... Mrs. Joe Thurston... weekend from a... daughter, Linda, and fi... Kansas. Linda's husb... being sent to New J... and the family J... Clarence Gatlin... places of interest at... the Old Town re... the Ranching Herit... and other places. Until next week...

review gin will not... to the lack of cotton... community. Hail excess... and other weather dama... beyond cotton re-plan

## Cen

BY MRS. J.E. GREE  
number 13, 1982:  
... will dry. Gardens... irrigation. But t... clouds are beau... cooling.  
... Mrs. Ervin E... visited Sunday... the Henry Brewer... Bessie Butcher of Lu... last week visiting I... Mrs. Harline retur...  
... Mrs. Leatherm... Mrs. O.G. Mayfie...  
... Milton Mensch... Lubbock spent the... parents, Mr. and... Sunday Bill Thor... Lockney spent the...  
... Mrs. Don Fink... Sunday with...  
... Mayfield reports the... county fair at Loc... There were goo... on Saturday and... like fairs, but have... since I have been a... then we women ha... stration Club, abou...

## CAPRO

August 30-Septemb  
Ruth Nelson, Floyd...  
... care, Acar... Lucille Duncan, Flo...  
... care, Jorda... Garza, Floydada, ...  
... red 9.4, Acar...  
... Goen, Floydada...  
... care, Hong...  
... Smith, Floydada...  
... care, Acar...  
... Rodriguez, Plai...  
... 9.3, Hong...  
... Villegas, Lorenzo...  
... King, Floydada, ad...  
... Gama Gomez, Leve...  
... care, Hong...  
... Guerrero, Ma...  
... 8-30, Acar...  
... Rogers, Floydada...  
... care, eda...  
... BY GRACE LEMO...  
... have burned...  
... The showe...  
... area. Some o...  
... canning.  
... have attended...  
... and surrounding...  
... and some had...  
... the Lemons G...  
... David and Diana...  
... with several of th...  
... and Troy Smith...  
... Dumas arrived...  
... parents, Cephus...  
... Friday eveni...  
... head. They attend...  
... family of God C...  
... Phyllis and Tor...  
... dinner Sunday a...  
... home Sunday af...  
... was a good after...  
... held at the...  
... Monday...  
... consisted of all th...  
... Kelly visite...  
... Fortenberry Fri...  
... on Monday...  
... Lemons Sunda...  
... Mildred M...  
... Howard...  
... George





# Whirlwinds improving

BY COACH L.G. WILSON

I thought the team improved over last week's game, both offensively and defensively. The team was a lot sounder than last week.

I was pleased with the execution of the shotgun offense. I was also pleased

with the condition of things in the defense.

The team gave a tough battle, even when they got behind they came back. Although they were playing a team that was physically stronger, they held their

own. We could have won this game as easily as we lost it.

Muleshoe will be as tough of a team as Frenship. They are a different type of ball club. They depend on quickness rather than physical strength.

# Frenship edges Winds

The Whirlwinds saw their first defeat Friday against the Frenship Tigers. The Winds showed promise in the first quarter when a 25 yard Mark Hatley pass connected with Grant Turner. But the PAT failed.

The Winds held their territory well and in the first half of the second quarter a Donnell Weeks field goal left

the score 9-0 until just before the half. Frenship received the kickoff and put six points on the scoreboard after an eight yard drive with quarterback Brent Davis bringing in the final 22 yards on a keeper play. The PAT was kicked in by Johny Hernandez.

The third quarter was fairly uneventful with no great gains by either team. The Winds lost a fumble half way

through the fourth quarter yet the Tigers were not able to capitalize on it when the Wind defense held.

A 60 yard scoring run by David Payne and PAT by Hernandez finished the game with the final score 14-9 Frenship.

The Winds fought hard against a stronger team. Even after the final touchdown by Frenship the Winds fought hard and made a gallant effort to come back.



WHIRLWIND captains this week are [L-R] Shannon Smith, Tackle, Sr. and Donnell Weeks, Safety, Quarterback, Halfback, Sr.

Go Winds!

NOW OPEN

Buck's Place  
"Formerly Bill's Place"

Come By To See Us!

WE'RE HOLDING DOWN

# HIGH PRICES

PRICES EFFECTIVE SEPTEMBER 16-18, 1982 - WHILE SUPPLIES LAST



CRISPY LIGHT DORITOS OR  
**FRITO-LAY DORITOS**

REG. \$1.29 PKG.

**\$1.09**



BORDEN'S  
**BUTTERMILK**

1/2 GAL. CTN.

**\$1.09**



BORDEN'S PREMIUM  
**ICE CREAM**

1/2 GAL. RD. CTN.

**\$1.69**

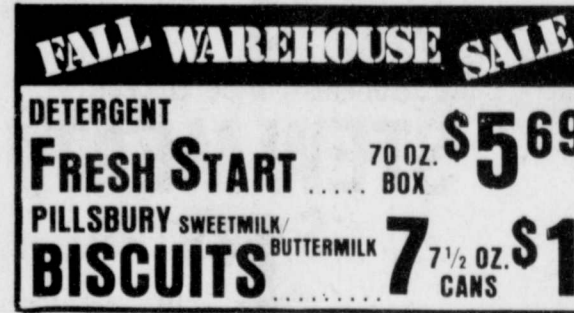

FALL WAREHOUSE SALE

DETERGENT  
**FRESH START** 70 OZ. BOX

**\$5.69**

PILLSBURY SWEETMILK  
**BISCUITS** BUTTERMILK 7 1/2 OZ. CANS

**\$1**

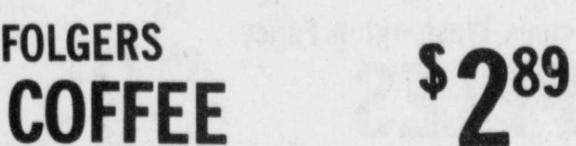

FOLGERS  
**COFFEE**

**\$2.89**

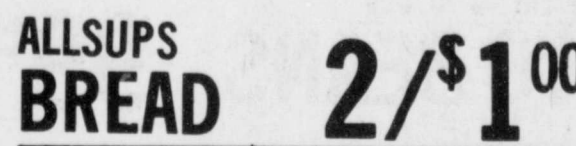

ALLSUPS  
**BREAD**

**2/\$1.00**



BORDEN'S HI-PROTEIN  
**MILK**

GAL.

**\$1.99**



ALLSUP'S FRESH COOKED  
**BURRITOS**

**2 FOR 99¢**



JOIN THE ALLSUP'S MARATHON  
OCTOBER 9, 1982 - 7:00 A.M. - M.D.T.  
CLOVIS, NEW MEXICO

THERE WILL BE MANY WELL KNOWN RUNNERS THROUGHOUT MANY STATES. FOR MORE INFORMATION CONTACT ROYCE JONES, 3532 BRYNHURST CT., CLOVIS, NEW MEXICO 88101 OR PHONE 505/762-5010.

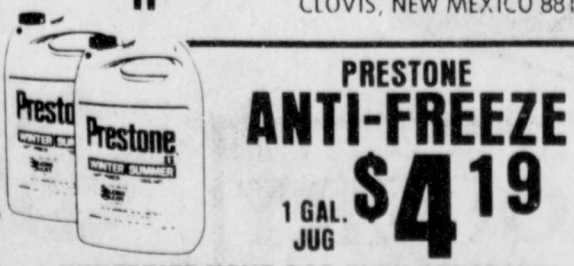

PRESTONE  
**ANTI-FREEZE**

1 GAL. JUG

**\$4.19**

WINTERIZE YOUR CAR WITH PRESTONE!  
AVAILABLE AT ALLSUP'S CONVENIENCE STORES!

FLOYDADA

# ALLSUP'S

CONVENIENCE STORES

"THERE'S ONE NEAR YOU"



BRUCE WILLIAMS, Halfback manages to get a few more yards before Brent Davis from Frenship...

**USA-1 is Taking Charge**

## The Competition Couldn't Believe



Olds Fierza DISCOUNT '1902<sup>88</sup>    Olds Cutlass DISCOUNT '1435<sup>89</sup>    Chev. Cavalier DISCOUNT '2010<sup>87</sup>    Chev. Citation DISCOUNT '1595<sup>88</sup>

(Inside) Olds Cutlass Ciera DISCOUNT '2149<sup>88</sup>

## Through September 22nd

Discount good on "In Stock" cars

All 1982 Chevrolet Pickups including:  
S-10 Chevrolet Pickup  
C-10 Chevrolet Pickup  
C-20 Chevrolet Pickup

Sale Priced at ACTUAL Dealers Invoice

Special Closeout Prices On All Chevrolet & Oldsmobile Passenger Cars

## ODEN CHEVROLET OLDS INC.

221 South Main  
Floydada 983-3787



**SHOP  
COMPARE**

**WANT ADS ARE YOUR BEST BUY!**

**Real Estate**

Brick home. 2 bath. 2,000 sq. feet. 983-3605. tfn

2 bedroom house. partially fenced yard. plus many other features. Call 983-3736 after 5:00 or tfn

Several good two and three bedrooms. Bond Real Estate. Bond. 983-2151 or tfn

HOUSE. west part of lot. storm cellar. Has asphalt. Bond Real Estate. Wil. 983-2151. 983-3573. tfn

**For Sale**

**"WE SELL SLEEP"**  
Direct Mattress Co. New or renovated. For appointment call City Trim Shop. 983-2332. Floydada. tfn

15 FT. NEWMAN BASS BOAT, with tarp. 85 hp Evinrude motor with anglo boat trailer. trolling motor and depth finder. \$4000. Call 806-983-3932. tfc

FOR SALE: 7 1/2 horse boat motor. (Would consider trading for smaller motor or boat) Call 983-3736 after 6 p.m. TFN

SINGER sewing machine. Zig zag Model 413. Maple cabinet and chair. 983-3650. 9-16p

**For Rent**

UPSTAIRS APARTMENT for rent. Call Mize Pharmacy. 652-2435 or 652-2412. LTFN

FOR RENT: 1 bedroom furnished apartment. Bills paid. 983-3751 - 983-3535. tfn

**Farm Services**

Portable disc rolling  
**Lawson Farm Supply Inc.,**  
Floydada 983-3940

**Business Services**

ADAMS WELL SERVICE Complete Irrigation Service. All sizes submergible pumps in stock. One day service. 983-5003. tfn

**Automotive**

FOR SALE: 1981 Chevrolet 4-dr. Malibu. Under 20,000 miles, clean. PS/AIR/Radio. Call 983-3498. Can be seen at Floydada ISD Bus Barn. 9-23c

**ECONOMICAL STORAGE  
TRY BARKER'S  
Jewel Box-Mini Storage**  
and save your time and money.  
Phone 652-2642.  
Corner Main & Locust - Lockney,  
Texas.  
**Barker Building**

Nash Irrigation Supply. Plastic pipelines, aluminum pipe, lake pumps and accessories. 983-5231.

**POOLE WELL SERVICE  
AND RADIATOR SHOP**  
Irrigation and domestic.  
Trailer Sales  
407 E. Houston  
983-5610 or 983-2285

FOR SALE: 1970 Buick 225 Electra. In A-1 condition. Want to buy a Z83 Chevrolet motor in good shape. Call 983-2359. 9-16p

**STORAGE SPACE**  
BOATS, FURNITURE, ANYTHING, ETC. BY THE MONTH OR SIX MONTH 10% DISCOUNT.  
**West Texas Mini Storage**  
CALL WILSON BOND  
983-3573 OR 983-2151

**FLOYDADA IRON & METAL**  
We buy Scrap Iron, Junk Cars, Aluminum Cans, Batteries, and sell new and used steel.  
Location - East Ross  
Call 983-2305

"Carpet Need Cleaning?"  
Let me do the work for you. Dry foam, 10 cents sq. foot. Also home and auto upholstery. Call Jack Moore 983-3033, after 5 p.m. tfn

COME BY the FCS Federal Credit Union for these repos:  
1978 Dodge Van  
1978 Ford LTD  
1977 Ford T-Bird  
1977 Buick Regal  
201 W California  
Floydada  
or call 983-5126

**Want To Buy**

WANTED TO BUY irrigated or dryland farm in Floyd or surrounding area. Write Box XRO, c/o Hesperian, 111 E. Missouri. Floydada. tfn

**Services**

15 YEAR OLD WANTS TO MOW your yard. Call 983-3273 TFN

Script Printing & Office Supply  
\*Commercial Printing  
\*Office Supplies & Furniture  
\*Business Machines  
108 S. Main  
Floydada  
983-5131

Mt. Carlo	\$750
77 Chrysler	\$1050
75 LTD	\$950
71 LTD	\$850
68 PU Chev.	\$750
66 Buick	\$750
74 Chev. New Mtr.	\$1,500
75 Malibu	\$1,650
74 Chev. New Mtr.	\$1,250
New tires	\$2.650
74 Ventura-2 dr.	\$1,650

TERMS  
Looks good, runs good  
W.B. EAKIN CAR LOT  
Ralls Hwy. tfn

ACREAGE WANTED: Will consider anything from weed patch to grassland, any size, with or without house. Call 983-3736.

GIBBS SHARPENING SERVICE. Saw blades, tools, scissors, etc. 983-3964, 106 E. Jeffe. tfn

**BICYCLE SERVICE**  
Western Auto Store  
201 S. Wall Street  
Floydada 983-2302

**Garage Sale**

GARAGE SALE: Clothing, toys, dishes. Thursday, Friday, Saturday at 219 West Virginia.

**WANTED  
Custom  
Combining  
JD 8820  
6 Row 40" Cornhead  
8 Row 30" Cornhead  
30" 30' Milo Header  
20' JD Soybean  
Flexhead  
2-Diesel Trucks  
Grain Cart  
Glen Bertrand  
Floydada  
- 983-3180**

**GENE'S  
CLEANERS'**  
"We Care For  
Your Clothes"  
103 North Main  
Floydada

**Motorcycles**  
**FOR SALE:**  
1977 Kawasaki 650  
1981 Suzuki 1100  
Call Dub or George  
(806) 652-3355

MOVING SALE: Couch, 2 rocker chairs, 1 recliner, 1 bedroom suite, 1 queen size bed. Clothes, toys, misc. 983-5244 - 522 W. Mississippi Friday 1 to 8 Saturday, 9 to 2

GARAGE SALE: Friday and Saturday 8 to 5. Ralls highway across from Brown's Implement.

Let US have your garage sale for you. 613 South Main, Lockney. Open weekly.  
Elaine Hardy, 652-2570  
Edith Cooper, 652-2201

Mary Kay COSMETICS  
Sue Williams  
Independent Beauty Consultant  
983-5166  
Floydada

**Auto Parts & Accessories**  
EZ RIDER SHOCKS by Monroe. Buy 3 and the 4th is FREE. Free Installation. Don's Muffler Shop, 210 W. California Floydada, Texas. tfn

**Pets**

FOR SALE: AKC registered black Doberman blood line. 6 weeks old. Champion blood line. Call 793-5991 Lubbock or 652-3540 Lockney.

**Employment**

WANTED: Part time employment in afternoons. needed at Paymaster Seed. Prefer high school student. Contact: Mike Gilbert at 652-3301. 9-23c

WOMAN WANTED to do ironing and light housekeeping in my home. One day a week. Must have references. Good pay for dependable worker. Call 983-5084 after 5:00 p.m.

NEED IMMEDIATELY Ladies to demonstrate toys and gifts on Party Plan. Work your own hours. No collecting, or delivering. No investment. Free kit. Call collect (806) 745-1195.

**To Give Away**

FREE kittens - call 983-3335

**Lost & Found**

LOST: Billfold with credit cards, drivers license, SS # and \$15.00. Keep money but please return billfold and contents. 983-3637.

**Vegetables**

TOMATOES for sale. \$7.00 bushel and you pick. 983-2992

FOR SALE: Tomatoes Call 983-2013

FOR SALE: Tomatoes. Edwin Nutt. 4 miles west on Sandhill highway.

FOR SALE: Ripe tomatoes. 983-2028. Jim Simpson.

**Farm Items**

FOR SALE: 20 ft. Love cutting bar and hume reel for International Harvester Combine. Call 983-2285 days. 983-5610 nights.

INVENTORY CLEARANCE: 2 6-row Bo-Bar rope wicks. Sell at cost. Producers Cooperative Elevator. tfn

WHEAT SEED. TAM-105 and Funk, good for dryland. J.R. Belt or Eddie Foster 652-3601 or 652-3540. L10-21p

FOR LEASE: Good natural grass pasture. Has not been grazed for several years. Call Lockney Motel - 652-3341 Room #11

**Public Notices**

**PUBLIC NOTICE  
EXHIBIT "B"  
NOTICE OF BUDGET HEARING**  
A public hearing upon the annual budget for the fiscal year 1982-1983 of Lockney General Hospital District will be held on Tuesday, September 28, 1982, at 8:00 p.m. in the Board Room of Lockney General Hospital in Lockney, Texas. Any resident of the District has the right to be present and participate in the hearing.  
WITNESS MY HAND, this 10th day of September, 1982.  
KENNETH TATE, SECRETARY  
LOCKNEY GENERAL HOSPITAL DISTRICT

WITNESS MY HAND, THIS 10th day of September, 1982  
KENNETH TATE, SECRETARY  
LOCKNEY GENERAL HOSPITAL DISTRICT

**Public Notice**  
On 8/23/82, Billy D. Pirtle submitted an application to the Federal Communications Commission, Washington, D.C., requesting authority to construct a FM station at Floydada, TX to operate on 237-A (95.3 MHz) with an effective radiated power of 3,000 W and an antenna height above average terrain of (240) feet. The proposed studios & transmitter site is approximately 2 1/2 miles South of Floydada on the Ralls Highway 33° 58' 07" N. Latitude, 101° 21' 13" W. Longitude.  
A copy of the application and related materials are on file for public inspection at 107 W Cal. during normal business hours. 9-30

**TURNER REAL ESTATE**  
Farms Ranches Floydada, Texas

**W. R. Bond Real Estate**  
PHONE 983-2151 FLOYDADA

**Diamond Industrial Supply Co., Inc.**  
Phone Days 296-7418  
Nights 296-1200 or 296-7828  
1014 Broadway  
Plainview, Texas  
U joints  
Oil Seals  
O rings  
Wisconsin  
SKF BCA Timken Brusher  
Cotton Stripper Brushes & Bats  
"We Appreciate Your Business More"

Davis from Frenship iackles

SA-1 is  
g Charge

tition  
eve It

ev. Citation  
OUNT \$1595<sup>02</sup>

2149<sup>56</sup>

r 22nd

k" cars

ps includin

ickup  
ickup  
ickup

lers Invoice

On All  
senger Cars.

DS INC.

787



## Local

Well folks and Yocal as I sit here my face red as a ripe tomato I am almost too embarrassed to write this column. The time is 5:30 p.m. Monday afternoon just waiting to see if the Cowboys will be my only salvation of last weeks predictions. I just don't understand what could have happened. I talked with the coaches personally and had their word that each of the teams I picked would come through.

The Longhorns came close but no roses. Seems the Petersburg Buffalos had more to say about the outcome.

The Raiders of double T probably has as red a face as I.

The Winds fought valiantly but were outmanned in the end.

The Oilers were Bengalized by those folks in the striped helmets. I missed this one bad but had the competitiveness spirit to at least predict it. Yocal seems to have been to chicken or unknowledgeable to have a say about the Oilers.

But alas, let us not bemoan the

situation any further and get on with the business at hand and give you betting folks the inside track on this next weeks fearless football forecast from the fabulous famous foremost forecaster of Floyd County.

The Longhorns face the rejuvenating Mustangs of Olton. The Mustangs are stepping up in class but not up to the class of the Longhorns. Coach Purser has put PRIDE in HORNS. You fans come out and view Lockney's first victory of the year. Horns 27 Mustangs 14.

Texas Tech plays at home and will need all the support their fans can bolster. This will still not be enough. Air Force 34 Tech 17.

The Oilers face Mr. Zorn of Seattle this week. Although a Kenny Anderson he is not, enough passer and scrambler he is. Seahawks by 10.

The Irving Cowboys face the always hard hitting birds of St. Louis. The birds can't fly fast enough or high enough.

## & Yocal

Well Local, I do believe I slipped my dropper this past week, in fact I'm running barefooted in the sticker patch. I know you think I'm a brick shy of a full load and rightly so. But how was I to know that New Mexico could shut out the Red Raiders of Tech land. Oh well, I had the point spread right anyway. Those boys at the domino hall must know more than how many spots are on those ivory rocks. Final score New Mexico 14 - Texas Tech zip. Air Force should lord it over Tech by 10 points in Saturday night's game at Jones Stadium.

We were both close when it came down to Lockney and Petersburg. That

ought to show you the game isn't over until the gun sounds. Close of game Longhorns 14-Buffs 14. The Longhorns ought to stampepe over Olton by 14 points in Friday night's bout.

I hate to be an "I told you so" but I did - Frenship's Tiger's milk was too much for the Winds Friday night. Penalties and fumbles can sure turn a game around. Better for the problems to come at the beginning of the season, however. Frenship 14 - Winds 9. The Winds should be roaring next week though, when they taken on Muleshoe. I figure they should beat Muleshoe by 7 points.

Well, now, Dallas let us down

Cowboys by 17 points. High scoring game.

Now for the Winds, will they come back after a disappointing loss the those not so friendly boys from Frenship. This week the Winds face the also disappointed Muleshoe Mules. The Mules were tripped by Levelland. This test of the gridiron will be close. Both teams are highly rated but look for the Winds to be on top by 3.

Now Yocal see what you can do to get yourself out of the also rans. These predictions should more than bring me back to 500.

This week I do not have time  
To sing you a rhyme  
I have given you more clues  
Than I ever would choose

This week I will say  
And this is no hay  
I farmed for a time  
Before I started this rhyme.

Tuesday morning and the Cowboys  
let me all the way down.

Monday night in a high scoring clash against the Pittsburg Steelers—Steelers 36 - Cowboys 28. All the yelling in the world couldn't push them over the top. I predict the Cowboys will ricochet back against St. Louis on the 19th by 13 points.

I'm looking for a come-back by the Oilers when they meet the Seattle Seahawks in Sunday's game. Houston by 7 points.

The President of my fan club came up with this week's rhyming' clue. Yocal, yocal he's our man, he can predict, yes he can. He's got hair upon his face, he's good with tools and in a race.

Local, if we don't do better this week, we better go back to "Wheaties"!



THIS YEAR'S OFFICERS for Floydada O.E.A. [Office Education Association] are [Top L-R] Angie Anderson - Secretary, Lillian Polanco - Treasurer, DeLeon - Reporter/Historian and Mary [Name obscured] - President, Emma Martinez - Vice President, Belinda Vallejo -



THE WHIRLWIND BAND Percussion section this year proudly display their new equipment they received this summer. Pictured are [L-R] Mary Ann Rainier, Sam Crabtree, John Leatherman, Lori Beckhum, Gilbert Schwertner, Sandra Robinson, Greg Thompson, Shane Cisneros, Norma Castillo, David Quilantán, Vikki Powell, Lane Cheek, [Name obscured]

### Junior Varsity turned back by Frenship Tigers

BY COACH MIKE COCANOUGH

The Frenship junior varsity managed to edge by the 'Winds junior varsity last Thursday. The final score 23-6—Frenship.

The Winds were first on the board with six points in the first quarter. A 30 yard Joey Kemp pass to Dale Minner led to the first touchdown, the PAT was not good.

In the second quarter the Tigers capitalized on a blocked punt. The tigers recovered, scored and made the PAT. Once again before the half another punt was blocked with the same results. The two point conversion left the score at the half 15-6 — Frenship.

Late in the game during the fourth quarter, the tigers once again scored on

a 20 yard run. The blocked punt broke our back, we had a few minutes we had a few minutes punts hurt the most. Outstanding player Joey Kemp and [Name obscured] Arellano.

# THE FIRST NATIONAL BANK OF LOCKNEY

*Congratulates the Fair Board and other workers for this year's successful fair.*

*We also congratulate all of the winners of the Floyd & Surrounding Counties Fair*

Floyd County's Progressive Bank

## The First National Bank In Lockney

Look for this symbol. We've got the answers.



MEMBER F.D.I.C.

Accounts insured up to \$100,000

# People of all ages enjoyed the 29th Annual Floyd County Fair

Polanco - Treasurer, (Bottom Left)  
Historian and Mary Leos - Photo  
Thompson, Shane Beardsley,  
Castillo, David Warren, Powell,  
Lane Check, Diana Valdez

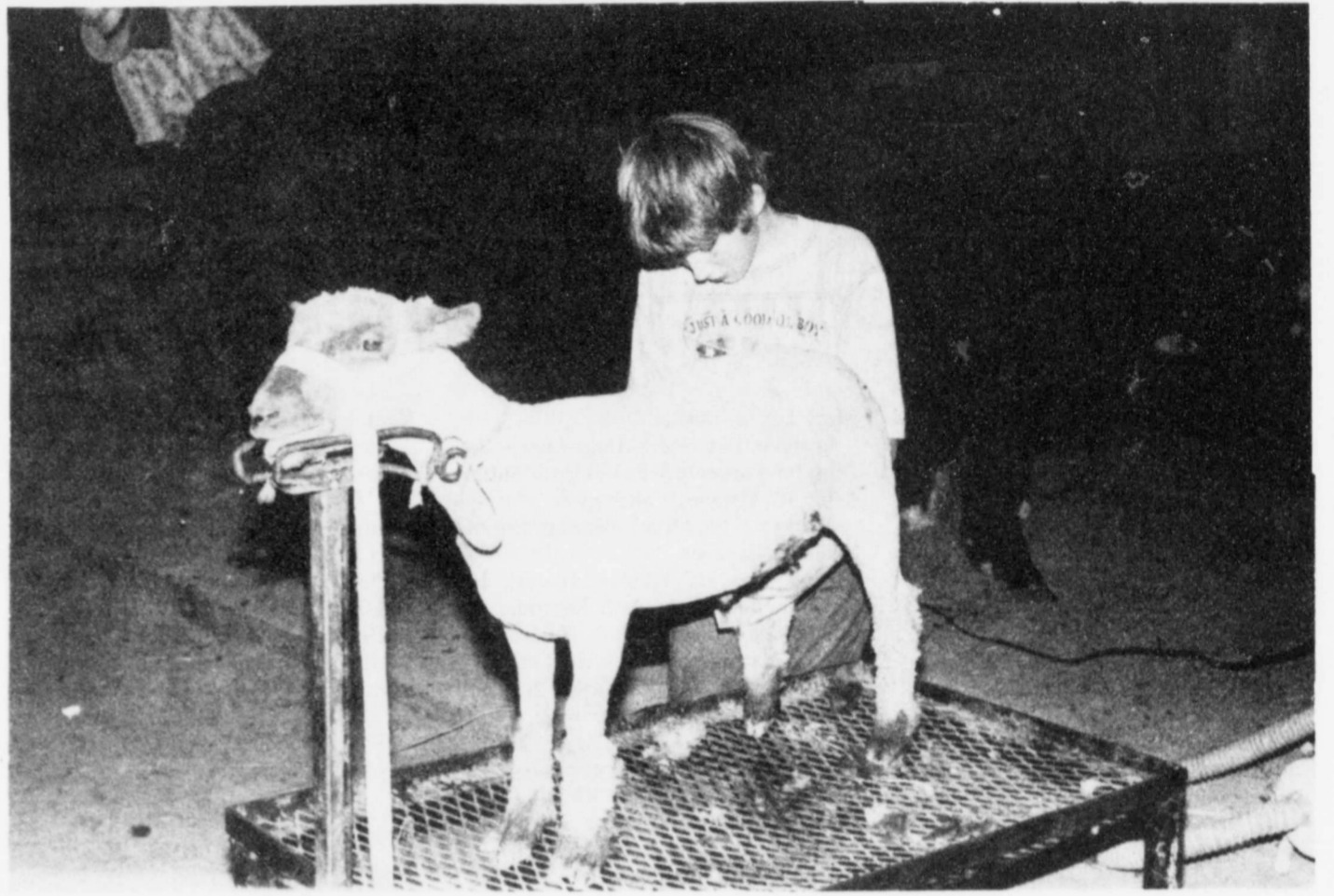

igers  
a 20 yard run.  
The blocked punts actually  
broke our back, we held them  
out the game. The boys played  
we had a few mistakes and  
punts hurt the most.  
Outstanding player for offense  
Joey Kemp and for defense was  
Arellano.

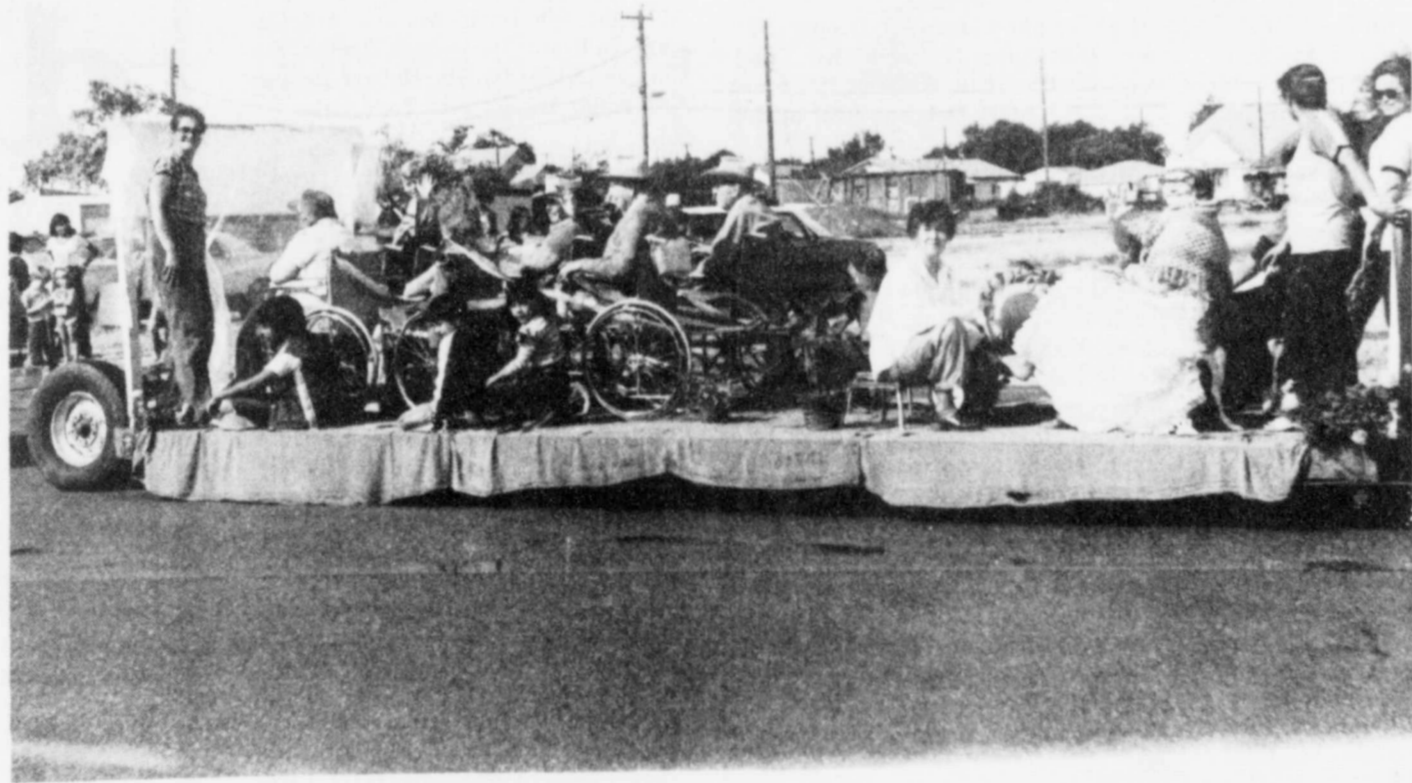

other  
fair.  
winners  
Fair  
Accounts Insured  
up to \$100,000

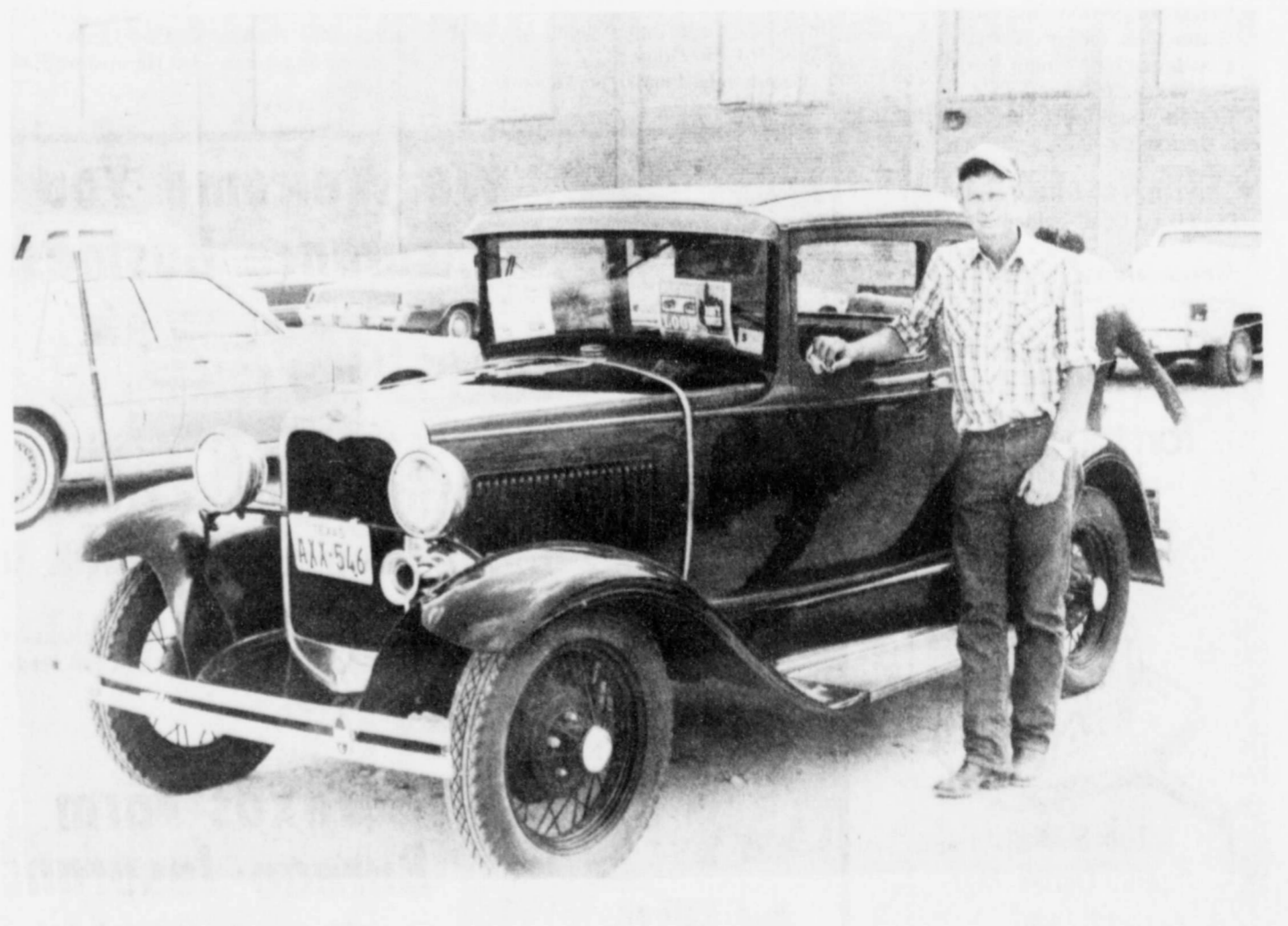
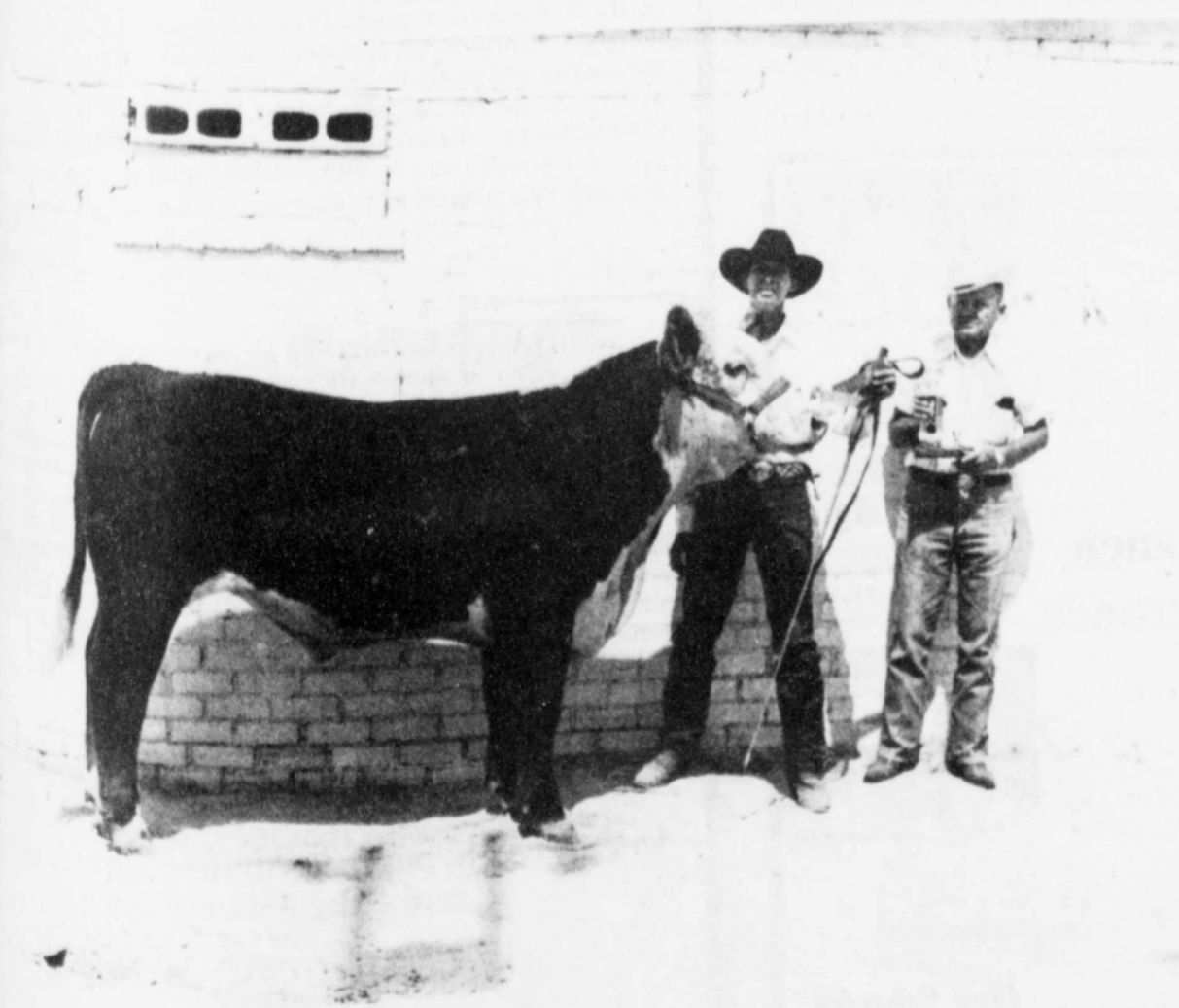

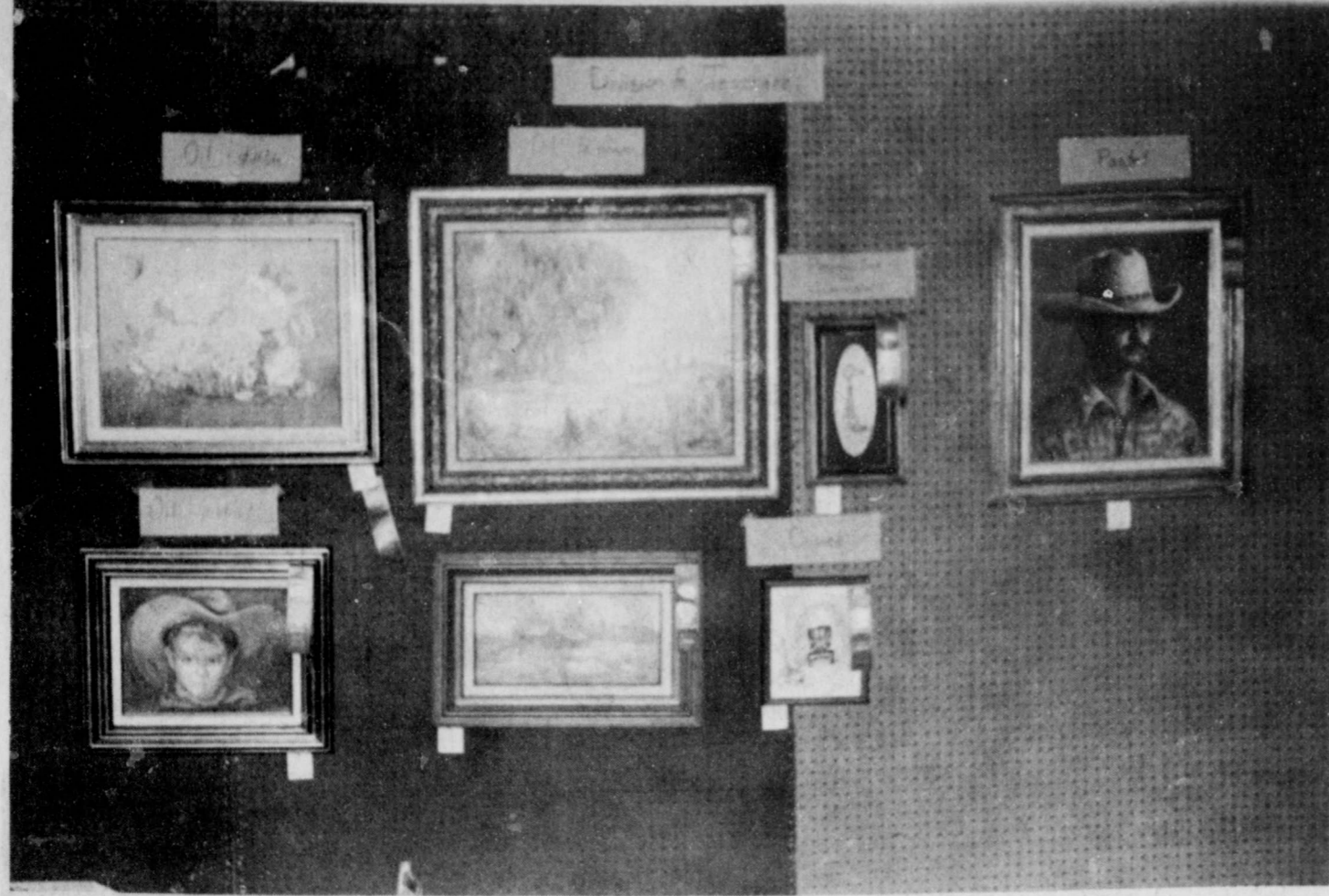

ART DEPARTMENT had some nice paintings in oil and pastels.

## Floyd County Fair Results

### Art Department

**DIVISION A—TEACHERS**  
**Copy:** 1st Elfie Sherman  
**Pen, ink, watercolor:** 1st Elfie Sherman  
**Oil, Still Life:** 1st Elfie Sherman  
**Oil, Landscape:** 1st Mary Lois Montandon; 2nd Elfie Sherman  
**Oil, Portrait:** 1st Mary Montandon  
**Pastel:** 1st Mary Montandon  
**DIVISION B—ADULTS**  
**Oil, Landscape:** 1st Judy Schacht; 2nd Anita Bigham; 3rd Vicki Ware; 3rd Terri Smith  
**Oil, Still Life:** 1st Judy Schacht; 2nd Sharon Huggins  
**Oil Portrait:** 1st Anita Bigham; 2nd Terri Smith  
**Watercolor:** 1st Mary Lynn Lewis  
**Tole:** 1st Sharon Huggins; 2nd Anita Bigham  
**Tole:** 1st Carol Huggins; 2nd Viola Rowell  
**Drawings:** 1st Ann Ford  
**CHILDREN [13-15]**  
**Oil:** 1st Earl Broseh; 2nd Sutterfield Parrish  
**Pastel:** 1st Rachelle Ford; 2nd Cherie Parrish  
**Watercolor:** 1st Susie Hernandez; 2nd Phillip Luna  
**Drawings:** 1st Tony Shipley; 2nd David DeLeon; 3rd Karen Ford; 4th Teresa Vasquez  
**Crayons:** 1st Amparo Palomin  
**Tempra:** 1st Karen Ford  
**DIVISION E—CHILDREN [9-12]**  
**Oil:** 1st Angie Hinsley; 2nd David Sutterfield; 3rd Chad Edwards; 4th Ruth Elaine Wilson  
**Pastel:** 1st Lisa Terrell; 2nd Ruth Elaine Wilson  
**Watercolor:** 1st Lisa Terrell  
**Crayon:** 1st Ruth Elaine Wilson; 2nd Jerry Klein; 3rd Mary Lou Gonzales; 4th Javier Garza; 5th Phillip Luna  
**Drawing:** 1st Steven Cates; 2nd Ester Silva  
**DIVISION F—CHILDREN [6-8]**  
**Pastel:** 1st Keri Dee Lusk; 2nd Jayson Lusk  
**Drawings:** 1st Rance Ford; 2nd Jennifer Turbeville; 3rd David Turbeville; 4th Keri Dee Lusk  
**Crayon:** 1st Jeffrey Sutterfield; 2nd Rance Ford; 3rd Ryan Ford; 4th Jennifer Turbeville; 5th Keri Dee Lusk; 6th Jayson Lusk; 7th John Klein; 8th David Turbeville  
**DIVISION D—CHILDREN [13-15]**  
**Oil:** 1st Anna Leta Bradshaw; 2nd Amy Lipham  
**Pastel:** 1st Wyman Rexrode  
**Watercolor:** 1st Lisa Terrell  
**Drawings:** 1st Wyman Rexrode; 2nd Julio Cortez; 3rd Alicia Palamin  
**Crayon:** 1st Rose Campos; 2nd Chicho Hernandez  
**DIVISION E—CHILDREN [9-12]**  
**Pastel:** 1st Chad Golden; 2nd Wesley Teeter  
**Watercolor:** 1st Josve Blanco; 2nd

Mary Lou  
**Crayon:** 1st Keri Dee Lusk; 2nd Jennifer Turbeville; 3rd Jeffrey Sutterfield; 4th Ronnie Whittington  
**Marker:** 1st Clay Harrison; 2nd Michelle Cavazos  
**Drawings:** 1st Wesley Teeter; 2nd Chad Golden; 3rd Heath Rexrode; 4th Phillip Glasson; 5th Clay Adrian; 6th Boyd Jackson; 7th Erin Adrian; 8th Keri Dee Lusk; 9th Jennifer Turbeville; 10th Esther Silva; 10th Isa Fierros  
**Acrylic:** 1st Keri Dee Lusk  
**Spin Art:** 1st Amy Turner  
**DIVISION F—CHILDREN [6-8]**  
**Pastel:** 1st Ryan Futch  
**Crayon:** 1st Rainey Whittington; 2nd Allen Martin; 3rd Kay Lynn Lusk  
**Drawings:** 1st Jayson Lusk; 2nd David Turbeville; 3rd Kay Lynn Lusk  
**Acrylic:** 1st Jayson Lusk  
**Watercolor:** 1st Ryan Futch  
**Spin Art:** 1st Jason Anderson; 2nd Carolyn Turner  
**Crayon:** 4th Jason Lusk; 5th Mark Hernandez; 6th Keri Kellison; 7th Jeri Ann Lambert; 8th Everado Garza; 9th Ryan Ford; 10th Tami Vernon

**DIVISION G. CHILDREN [3-5]**  
**Crayon:** 1st Michael Durham; 2nd Tikka Smith; 3rd Misty Bertrand; 4th Cody Hayes; 5th Jared Mosley; 6th Kaci Mathis; 7th Scott Turbeville; 8th Mandy Hunter; 9th Johnnie Mosley; 10th Tamarah Burson; 10th Timothy Mitchell  
**Pastel:** 1st Tamarah Burson; 2nd Mark Todd Terrell; 3rd Jarod Mosley; 4th Johnnie Mosley  
**Watercolor:** 1st Mark Todd Terrell; 2nd Tamarah Burson; 3rd Jared Mosley; 4th Johnnie Mosley  
**Fingerpaint:** 1st Mandy Hunter; 2nd Mark Todd Terrell; 3rd Wesley Hunter  
**Drawing:** 1st Misty Bertrand; 2nd Tikka Smith; 3rd Jeff Price; 4th Tamarah Burson

**TRACTOR DRIVING CONTEST**  
**High School Division:** 1st Keith Hight; 2nd Darron Widener; 3rd Earl Broseh  
**Women's Division:** 1st Jamie Kemp  
**Men's Division:** 1st Jimmy Kemp

**PARADE RESULTS**  
**School & Youth Floats:** 1st Dougherty School; 2nd Jr. High Cheerleaders; 3rd Jr. High Cheerleaders  
**Community Floats:** 1st Il Penseroso Jr. Study Club; 2nd Athena Jr. Study Club; 3rd Jim Gomez  
**Commercial Floats:** 1st Lockney Care

Center; 2nd Cecil Carthel Spraying  
**Bicycles 1st group:** 1st Brandon Widener; 2nd Rainey Whittington; 3rd Kay Lynn Lusk. **2nd group:** 1st Jessica Reese; 2nd Ronnie Whittington; 3rd Keri Dee Lusk  
**Cloves 1st group:** 1st Jerod Glasson; 2nd Diana Lemons; 3rd Jeff Griffith. **2nd group:** 1st Boyd Jackson  
**Mini Cars & Go Carts:** 1st Jennifer Fortenberry; 2nd David Lemons; 3rd Sundai Workman  
**Bicycle Riding Cloves:** 1st Matt Workman; 2nd Brian Griffith

### Livestock Show

**HEREFORD**  
**Heavyweight Class:** 1st William Hancock; 2nd Steve Young; 3rd Keith Hight; 4th Michelle Stank; 5th Steve Reese; 6th Tennie Sparkman  
**Lightweight Class:** 1st Rob Hamilton; 2nd Earl Broseh; 3rd Jim Bob Bean; 4th Karen Karrh; 5th Karen Karrh.  
**Breed Champion—** William Hancock  
**Reserve Breed Champion—** Steve Young  
**ANGUS**  
 1st. Breed Champion — Gregg Sparkman  
**CROSS**  
**Lightweight Class:** 1st Pepper Dison; 2nd Clifton Pennell; 3rd Colby Pennell; 4th Chad Golden; 5th Steve Young; 6th Mark Dobson; 7th Jim Bob Bean; 8th Jim Bob Bean.  
**Medium Lightweight Class:** 1st Clifton Pennell; 2nd Colt Golden; 3rd John Hamilton; 4th Colby Pennell; 5th Mark Dodson  
**Medium Heavyweight Class:** 1st John Hamilton; 2nd Brent Hamilton; 3rd Steve Young; 4th Lane Young; 5th Ronda Hancock; 6th Gregg Sparkman  
**Heavyweight Class:** 1st Lonnie Howard; 2nd Brent Hamilton; 3rd Michele Stark; 4th Steven Brooks; 5th D'Ana Howard; 6th Angie Stark  
**Breed Champion Cross —** Lonnie Howard  
**Reserve Breed Champion Cross —** Brent Hamilton  
**Grand Champion —** Lonnie Howard  
**Reserve Grand Champion —** William Hancock  
**Showmanship Award —** Brent Hamilton

**BREEDING SHEEP SHOW**  
 Earl Broseh - 1st and Champion Hampshire Ewe Lamb  
 Earl Broseh - 2nd and Reserve Champion Hampshire Ewe Lamb  
 Terri Sparkman - 3rd Hampshire Ewe Lamb

Earl Broseh - 1st and Champion Hampshire Yearling Ewe  
 Terri Sparkman - 1st and Champion Hampshire Ram Lamb  
 Earl Broseh - 1st and Champion Suffolk Ewe Lamb  
 Mark Driskell - 2nd and Reserve Champion Suffolk Ewe Lamb  
 Mark Driskell - 3rd Suffolk Ewe Lamb  
 Mark Driskell - 1st and Champion Suffolk Ram Lamb  
 Mark Driskell - 1st and Champion Suffolk Yearling Ram  
 Mark Driskell - 2nd and Reserve Champion Suffolk Yearling Ram  
 Showmanship Award - Earl Broseh

**Finewool:** 1st and Breed Champion, Steve Reese; 2nd and Reserve Breed Champion, Regina Sullivan

**FINEWOOL CROSS**  
**Lightweight Class:** 1st and Breed Champion of Finewool Class, Steve Reese; 2nd Jeff Hunsucker; 3rd Mandy Kelly; 4th Matt Kelly; 5th Chipper Edwards; 6th David Fowler; 7th Gregg Sparkman; 8th Earl Broseh

**Heavyweight Class:** 1st and Reserve Breed Champion of Finewool Class, Tanya Gist; 2nd Matt Kelly; 3rd Scott McCarvey; 4th Donny Ferguson; 5th Tracy Sullivan; 6th David Fowler; 7th Kevin Ellis

**SOUTHDOWN CLASS**  
 1st and Breed Champion, Steve Reese; 2nd and Reserve Breed Champion, Steve Reese; 3rd Terry Gist; 4th Renee Flippo; 5th Gregg Sparkman

**HAMPSHIRE CLASS**  
**Lightweight Class:** 1st Deandra Dennis; 2nd Jim Bob Carver; 3rd Tanya Gist; 4th Deandra Dennis; 5th Romeo Araujo; 6th Jill Dennis; 7th Iana Walker; 8th Chipper Edwards; 9th Charles Thornton; 10th Laynette Walker; 11th Windy Allbright

**Heavyweight Class:** 1st and Breed Champion, Steve Reese; 2nd and Reserve Breed Champion, Jill Dennis; 3rd Tracy Murray; 4th Judson Walker; 5th Beth Windham; 6th Beth Windham; 7th Keith Hight; 8th Earl Broseh; 9th Earl Broseh

Jill Dennis - Reserve Grand Champion of Hampshire Class  
 Steve Reese - Grand Champion of Hampshire Class

**SUFFOLKS**  
**Lightweight Class:** 1st Kip Holt; 2nd Heather Holt; 3rd Windy Allbright; 4th Hubert Beeler; 5th Blaine Long; 6th Pat Mullins; 7th Blaine Long; 8th Blaine Long; 9th David Mullins; 10th Johnny Holbrook  
**Mediumweight Class:** 1st Edward Sullivan; 2nd Jill Dennis; 3rd Johnny Holbrook; 4th David Fowler; 5th Jeff Hunsucker; 6th Pat Mullins; 7th Pat Mullins; 8th Grant Cage; 9th Jim Bob Carver; 10th Kevin Eilis  
**Heavyweight Class:** 1st and Breed Champion, Earl Broseh; 2nd and Reserve Breed Champion, Gregg Sparkman; 3rd Deandra Dennis; 4th Windy Allbright; 5th David Mullins; 6th Edward Sullivan; 7th Hubert Beeler; 8th Chipper Edwards; 9th Hubert Beeler; 10th Hugo Araujo; 11th Todd Cage

**OTHER BREEDS**  
 1st and Breed Champion, Mandy Kelly; 2nd and Reserve Breed Champion, Matt Kelly; 3rd Bill DuBose; 4th Mandy Kelly; 5th Earl Broseh

**1982 FAIR QUEEN PAGEANT**  
 Queen-Barbara Moore, 17, Lockney  
 1st runner-up - Shele Morris, 17, Floydada  
 2nd runner-up - Christina Thompson, 15, Plainview  
 Miss Congeniality - Barbara Moore.

**1ST ANNUAL ANTIQUE CAR SHOW**  
 Best of Show, 56 Chev., Mike Fields, Lockney  
 Peoples Choice, 54 Chev., Arleen Hater, Lockney  
 Best Restored, 63 Studebaker GT Hawk, John Richmond, Lubbock  
 Best Modified, 69 Pontiac GTO, Larry Crider, Tulsa, Oklahoma  
 Best Original, 73 Porsche, Gary Mangold, Lockney  
 Best Paint, 68 Chev. Camaro, Paul Boebel, Lubbock  
 Best Interior, 65 Lincoln, Bryan Smith, Lockney  
 Best Engine, 53 Kiasser, Tom Mat-

thews, Lubbock  
 Best Trunk, 59 Ford T Bird, Jim Roberts, Lockney  
 2nd Place Restored, 64 Porsche Gary Mangold, Lockney  
 2nd Place Modified, 77 Chevy Corvette, Doug Brewer, Floydada  
 2nd Place Original, 57 Buick, Terry Boedecker, Lockney

### RODEO AND PLAYDAY

**2&3 Year Olds**  
**Boot Race:** 1st Stacey Lloyd; 2nd Brady Watson; 3rd Brian Bybee; 4th Kasey Vickers; 5th Kimberly Widener; 6th Cody Stovall; 7th Terry Martin; 8th Tara McCandless

**Sack Race:** 1st Charlie Tillson; 2nd Kimberly Widener; 3rd Adam Cummings; 4th Chad Stapp  
**Stick Horse:** 1st Brady Watson; 2nd Kasey Vickers; 3rd Stacey Lloyd; 4th Kimberly Widener

**Baseball Throw:** 1st Brady Watson; 2nd Kasey Vickers; 3rd Kimberly Widener; 4th Terri Martin; 5th Chad Stapp; 6th Adam Cummings; 7th Cody Stovall

**Goat Ribbon Race:** 1st Cody Stovall; 2nd Kimberly Widener; 3rd Charlie Tillson; 4th Cody Stovall

**4&5 YEAR OLDS**  
**Boot Race:** 1st Jason Tillson; 2nd O'Brian Durham; 3rd Dana McCandless; 4th Danika Dudley; 5th Neal Nelson; 6th Rain McCandless; 7th Rance Barnett  
**Barrel Race:** 1st Ken Cummings; 2nd Rain McCandless; 3rd Danika Dudley;

4th Mike Durham  
 6th Dana McCandless  
**Stick Horse**  
 Durham; 4th Jayson Lusk; 5th Kasey Vickers; 6th Terry Martin; 7th Cody Stovall; 8th Tara McCandless  
**Goat Ribbon Race**  
 Durham; 4th Danika Dudley; 5th Neal Nelson; 6th Rain McCandless; 7th Rance Barnett  
**Baseball Throw**  
 Durham; 4th Danika Dudley; 5th Neal Nelson; 6th Rain McCandless; 7th Rance Barnett  
**Goat Ribbon Race**  
 Durham; 4th Danika Dudley; 5th Neal Nelson; 6th Rain McCandless; 7th Rance Barnett  
**Baseball**  
 Hamilton; 1st Chad Stapp; 2nd Brandon Widener; 3rd Chad Stapp; 4th Misti Lobban  
**Goat Ribbon Race**  
 Jason Lusk; 3rd Cody Hays; 5th Jeromie Moses; 6th 8th Melissa Strickland; 10th Brandon Widener  
**Barrels**  
 Amy Krings; 3rd Lobbhan  
**Pole Bending**  
 2nd Jason Tillson; 3rd Misti Lobban  
**Baseball**  
 Hamilton; 1st Chad Stapp; 2nd Brandon Widener; 3rd Chad Stapp; 4th Misti Lobban  
**Goat Ribbon Race**  
 Jason Lusk; 3rd Cody Hays; 5th Jeromie Moses; 6th 8th Melissa Strickland; 10th Brandon Widener  
**Barrels**  
 Amy Krings; 3rd Lobbhan  
**Pole Bending**  
 2nd Jason Tillson; 3rd Misti Lobban  
**Baseball**  
 Hamilton; 1st Chad Stapp; 2nd Brandon Widener; 3rd Chad Stapp; 4th Misti Lobban  
**Goat Ribbon Race**  
 Jason Lusk; 3rd Cody Hays; 5th Jeromie Moses; 6th 8th Melissa Strickland; 10th Brandon Widener  
**Barrels**  
 Amy Krings; 3rd Lobbhan  
**Pole Bending**  
 2nd Jason Tillson; 3rd Misti Lobban  
**Baseball**  
 Hamilton; 1st Chad Stapp; 2nd Brandon Widener; 3rd Chad Stapp; 4th Misti Lobban  
**Goat Ribbon Race**  
 Jason Lusk; 3rd Cody Hays; 5th Jeromie Moses; 6th 8th Melissa Strickland; 10th Brandon Widener  
**Barrels**  
 Amy Krings; 3rd Lobbhan  
**Pole Bending**  
 2nd Jason Tillson; 3rd Misti Lobban  
**Baseball**  
 Hamilton; 1st Chad Stapp; 2nd Brandon Widener; 3rd Chad Stapp; 4th Misti Lobban  
**Goat Ribbon Race**  
 Jason Lusk; 3rd Cody Hays; 5th Jeromie Moses; 6th 8th Melissa Strickland; 10th Brandon Widener  
**Barrels**  
 Amy Krings; 3rd Lobbhan  
**Pole Bending**  
 2nd Jason Tillson; 3rd Misti Lobban  
**Baseball**  
 Hamilton; 1st Chad Stapp; 2nd Brandon Widener; 3rd Chad Stapp; 4th Misti Lobban  
**Goat Ribbon Race**  
 Jason Lusk; 3rd Cody Hays; 5th Jeromie Moses; 6th 8th Melissa Strickland; 10th Brandon Widener  
**Barrels**  
 Amy Krings; 3rd Lobbhan  
**Pole Bending**  
 2nd Jason Tillson; 3rd Misti Lobban  
**Baseball**  
 Hamilton; 1st Chad Stapp; 2nd Brandon Widener; 3rd Chad Stapp; 4th Misti Lobban  
**Goat Ribbon Race**  
 Jason Lusk; 3rd Cody Hays; 5th Jeromie Moses; 6th 8th Melissa Strickland; 10th Brandon Widener  
**Barrels**  
 Amy Krings; 3rd Lobbhan  
**Pole Bending**  
 2nd Jason Tillson; 3rd Misti Lobban  
**Baseball**  
 Hamilton; 1st Chad Stapp; 2nd Brandon Widener; 3rd Chad Stapp; 4th Misti Lobban  
**Goat Ribbon Race**  
 Jason Lusk; 3rd Cody Hays; 5th Jeromie Moses; 6th 8th Melissa Strickland; 10th Brandon Widener  
**Barrels**  
 Amy Krings; 3rd Lobbhan  
**Pole Bending**  
 2nd Jason Tillson; 3rd Misti Lobban  
**Baseball**  
 Hamilton; 1st Chad Stapp; 2nd Brandon Widener; 3rd Chad Stapp; 4th Misti Lobban  
**Goat Ribbon Race**  
 Jason Lusk; 3rd Cody Hays; 5th Jeromie Moses; 6th 8th Melissa Strickland; 10th Brandon Widener  
**Barrels**  
 Amy Krings; 3rd Lobbhan  
**Pole Bending**  
 2nd Jason Tillson; 3rd Misti Lobban  
**Baseball**  
 Hamilton; 1st Chad Stapp; 2nd Brandon Widener; 3rd Chad Stapp; 4th Misti Lobban  
**Goat Ribbon Race**  
 Jason Lusk; 3rd Cody Hays; 5th Jeromie Moses; 6th 8th Melissa Strickland; 10th Brandon Widener  
**Barrels**  
 Amy Krings; 3rd Lobbhan  
**Pole Bending**  
 2nd Jason Tillson; 3rd Misti Lobban  
**Baseball**  
 Hamilton; 1st Chad Stapp; 2nd Brandon Widener; 3rd Chad Stapp; 4th Misti Lobban  
**Goat Ribbon Race**  
 Jason Lusk; 3rd Cody Hays; 5th Jeromie Moses; 6th 8th Melissa Strickland; 10th Brandon Widener  
**Barrels**  
 Amy Krings; 3rd Lobbhan  
**Pole Bending**  
 2nd Jason Tillson; 3rd Misti Lobban  
**Baseball**  
 Hamilton; 1st Chad Stapp; 2nd Brandon Widener; 3rd Chad Stapp; 4th Misti Lobban  
**Goat Ribbon Race**  
 Jason Lusk; 3rd Cody Hays; 5th Jeromie Moses; 6th 8th Melissa Strickland; 10th Brandon Widener  
**Barrels**  
 Amy Krings; 3rd Lobbhan  
**Pole Bending**  
 2nd Jason Tillson; 3rd Misti Lobban  
**Baseball**  
 Hamilton; 1st Chad Stapp; 2nd Brandon Widener; 3rd Chad Stapp; 4th Misti Lobban  
**Goat Ribbon Race**  
 Jason Lusk; 3rd Cody Hays; 5th Jeromie Moses; 6th 8th Melissa Strickland; 10th Brandon Widener  
**Barrels**  
 Amy Krings; 3rd Lobbhan  
**Pole Bending**  
 2nd Jason Tillson; 3rd Misti Lobban  
**Baseball**  
 Hamilton; 1st Chad Stapp; 2nd Brandon Widener; 3rd Chad Stapp; 4th Misti Lobban  
**Goat Ribbon Race**  
 Jason Lusk; 3rd Cody Hays; 5th Jeromie Moses; 6th 8th Melissa Strickland; 10th Brandon Widener  
**Barrels**  
 Amy Krings; 3rd Lobbhan  
**Pole Bending**  
 2nd Jason Tillson; 3rd Misti Lobban  
**Baseball**  
 Hamilton; 1st Chad Stapp; 2nd Brandon Widener; 3rd Chad Stapp; 4th Misti Lobban  
**Goat Ribbon Race**  
 Jason Lusk; 3rd Cody Hays; 5th Jeromie Moses; 6th 8th Melissa Strickland; 10th Brandon Widener  
**Barrels**  
 Amy Krings; 3rd Lobbhan  
**Pole Bending**  
 2nd Jason Tillson; 3rd Misti Lobban  
**Baseball**  
 Hamilton; 1st Chad Stapp; 2nd Brandon Widener; 3rd Chad Stapp; 4th Misti Lobban  
**Goat Ribbon Race**  
 Jason Lusk; 3rd Cody Hays; 5th Jeromie Moses; 6th 8th Melissa Strickland; 10th Brandon Widener  
**Barrels**  
 Amy Krings; 3rd Lobbhan  
**Pole Bending**  
 2nd Jason Tillson; 3rd Misti Lobban  
**Baseball**  
 Hamilton; 1st Chad Stapp; 2nd Brandon Widener; 3rd Chad Stapp; 4th Misti Lobban  
**Goat Ribbon Race**  
 Jason Lusk; 3rd Cody Hays; 5th Jeromie Moses; 6th 8th Melissa Strickland; 10th Brandon Widener  
**Barrels**  
 Amy Krings; 3rd Lobbhan  
**Pole Bending**  
 2nd Jason Tillson; 3rd Misti Lobban  
**Baseball**  
 Hamilton; 1st Chad Stapp; 2nd Brandon Widener; 3rd Chad Stapp; 4th Misti Lobban  
**Goat Ribbon Race**  
 Jason Lusk; 3rd Cody Hays; 5th Jeromie Moses; 6th 8th Melissa Strickland; 10th Brandon Widener  
**Barrels**  
 Amy Krings; 3rd Lobbhan  
**Pole Bending**  
 2nd Jason Tillson; 3rd Misti Lobban  
**Baseball**  
 Hamilton; 1st Chad Stapp; 2nd Brandon Widener; 3rd Chad Stapp; 4th Misti Lobban  
**Goat Ribbon Race**  
 Jason Lusk; 3rd Cody Hays; 5th Jeromie Moses; 6th 8th Melissa Strickland; 10th Brandon Widener  
**Barrels**  
 Amy Krings; 3rd Lobbhan  
**Pole Bending**  
 2nd Jason Tillson; 3rd Misti Lobban  
**Baseball**  
 Hamilton; 1st Chad Stapp; 2nd Brandon Widener; 3rd Chad Stapp; 4th Misti Lobban  
**Goat Ribbon Race**  
 Jason Lusk; 3rd Cody Hays; 5th Jeromie Moses; 6th 8th Melissa Strickland; 10th Brandon Widener  
**Barrels**  
 Amy Krings; 3rd Lobbhan  
**Pole Bending**  
 2nd Jason Tillson; 3rd Misti Lobban  
**Baseball**  
 Hamilton; 1st Chad Stapp; 2nd Brandon Widener; 3rd Chad Stapp; 4th Misti Lobban  
**Goat Ribbon Race**  
 Jason Lusk; 3rd Cody Hays; 5th Jeromie Moses; 6th 8th Melissa Strickland; 10th Brandon Widener  
**Barrels**  
 Amy Krings; 3rd Lobbhan  
**Pole Bending**  
 2nd Jason Tillson; 3rd Misti Lobban  
**Baseball**  
 Hamilton; 1st Chad Stapp; 2nd Brandon Widener; 3rd Chad Stapp; 4th Misti Lobban  
**Goat Ribbon Race**  
 Jason Lusk; 3rd Cody Hays; 5th Jeromie Moses; 6th 8th Melissa Strickland; 10th Brandon Widener  
**Barrels**  
 Amy Krings; 3rd Lobbhan  
**Pole Bending**  
 2nd Jason Tillson; 3rd Misti Lobban  
**Baseball**  
 Hamilton; 1st Chad Stapp; 2nd Brandon Widener; 3rd Chad Stapp; 4th Misti Lobban  
**Goat Ribbon Race**  
 Jason Lusk; 3rd Cody Hays; 5th Jeromie Moses; 6th 8th Melissa Strickland; 10th Brandon Widener  
**Barrels**  
 Amy Krings; 3rd Lobbhan  
**Pole Bending**  
 2nd Jason Tillson; 3rd Misti Lobban  
**Baseball**  
 Hamilton; 1st Chad Stapp; 2nd Brandon Widener; 3rd Chad Stapp; 4th Misti Lobban  
**Goat Ribbon Race**  
 Jason Lusk; 3rd Cody Hays; 5th Jeromie Moses; 6th 8th Melissa Strickland; 10th Brandon Widener  
**Barrels**  
 Amy Krings; 3rd Lobbhan  
**Pole Bending**  
 2nd Jason Tillson; 3rd Misti Lobban  
**Baseball**  
 Hamilton; 1st Chad Stapp; 2nd Brandon Widener; 3rd Chad Stapp; 4th Misti Lobban  
**Goat Ribbon Race**  
 Jason Lusk; 3rd Cody Hays; 5th Jeromie Moses; 6th 8th Melissa Strickland; 10th Brandon Widener  
**Barrels**  
 Amy Krings; 3rd Lobbhan  
**Pole Bending**  
 2nd Jason Tillson; 3rd Misti Lobban  
**Baseball**  
 Hamilton; 1st Chad Stapp; 2nd Brandon Widener; 3rd Chad Stapp; 4th Misti Lobban  
**Goat Ribbon Race**  
 Jason Lusk; 3rd Cody Hays; 5th Jeromie Moses; 6th 8th Melissa Strickland; 10th Brandon Widener  
**Barrels**  
 Amy Krings; 3rd Lobbhan  
**Pole Bending**  
 2nd Jason Tillson; 3rd Misti Lobban  
**Baseball**  
 Hamilton; 1st Chad Stapp; 2nd Brandon Widener; 3rd Chad Stapp; 4th Misti Lobban  
**Goat Ribbon Race**  
 Jason Lusk; 3rd Cody Hays; 5th Jeromie Moses; 6th 8th Melissa Strickland; 10th Brandon Widener  
**Barrels**  
 Amy Krings; 3rd Lobbhan  
**Pole Bending**  
 2nd Jason Tillson; 3rd Misti Lobban  
**Baseball**  
 Hamilton; 1st Chad Stapp; 2nd Brandon Widener; 3rd Chad Stapp; 4th Misti Lobban  
**Goat Ribbon Race**  
 Jason Lusk; 3rd Cody Hays; 5th Jeromie Moses; 6th 8th Melissa Strickland; 10th Brandon Widener  
**Barrels**  
 Amy Krings; 3rd Lobbhan  
**Pole Bending**  
 2nd Jason Tillson; 3rd Misti Lobban  
**Baseball**  
 Hamilton; 1st Chad Stapp; 2nd Brandon Widener; 3rd Chad Stapp; 4th Misti Lobban  
**Goat Ribbon Race**  
 Jason Lusk; 3rd Cody Hays; 5th Jeromie Moses; 6th 8th Melissa Strickland; 10th Brandon Widener  
**Barrels**  
 Amy Krings; 3rd Lobbhan  
**Pole Bending**  
 2nd Jason Tillson; 3rd Misti Lobban  
**Baseball**  
 Hamilton; 1st Chad Stapp; 2nd Brandon Widener; 3rd Chad Stapp; 4th Misti Lobban  
**Goat Ribbon Race**  
 Jason Lusk; 3rd Cody Hays; 5th Jeromie Moses; 6th 8th Melissa Strickland; 10th Brandon Widener  
**Barrels**  
 Amy Krings; 3rd Lobbhan  
**Pole Bending**  
 2nd Jason Tillson; 3rd Misti Lobban  
**Baseball**  
 Hamilton; 1st Chad Stapp; 2nd Brandon Widener; 3rd Chad Stapp; 4th Misti Lobban  
**Goat Ribbon Race**  
 Jason Lusk; 3rd Cody Hays; 5th Jeromie Moses; 6th 8th Melissa Strickland; 10th Brandon Widener  
**Barrels**  
 Amy Krings; 3rd Lobbhan  
**Pole Bending**  
 2nd Jason Tillson; 3rd Misti Lobban  
**Baseball**  
 Hamilton; 1st Chad Stapp; 2nd Brandon Widener; 3rd Chad Stapp; 4th Misti Lobban  
**Goat Ribbon Race**  
 Jason Lusk; 3rd Cody Hays; 5th Jeromie Moses; 6th 8th Melissa Strickland; 10th Brandon Widener  
**Barrels**  
 Amy Krings; 3rd Lobbhan  
**Pole Bending**  
 2nd Jason Tillson; 3rd Misti Lobban  
**Baseball**  
 Hamilton; 1st Chad Stapp; 2nd Brandon Widener; 3rd Chad Stapp; 4th Misti Lobban  
**Goat Ribbon Race**  
 Jason Lusk; 3rd Cody Hays; 5th Jeromie Moses; 6th 8th Melissa Strickland; 10th Brandon Widener  
**Barrels**  
 Amy Krings; 3rd Lobbhan  
**Pole Bending**  
 2nd Jason Tillson; 3rd Misti Lobban  
**Baseball**  
 Hamilton; 1st Chad Stapp; 2nd Brandon Widener; 3rd Chad Stapp; 4th Misti Lobban  
**Goat Ribbon Race**  
 Jason Lusk; 3rd Cody Hays; 5th Jeromie Moses; 6th 8th Melissa Strickland; 10th Brandon Widener  
**Barrels**  
 Amy Krings; 3rd Lobbhan  
**Pole Bending**  
 2nd Jason Tillson; 3rd Misti Lobban  
**Baseball**  
 Hamilton; 1st Chad Stapp; 2nd Brandon Widener; 3rd Chad Stapp; 4th Misti Lobban  
**Goat Ribbon Race**  
 Jason Lusk; 3rd Cody Hays; 5th Jeromie Moses; 6th 8th Melissa Strickland; 10th Brandon Widener  
**Barrels**  
 Amy Krings; 3rd Lobbhan  
**Pole Bending**  
 2nd Jason Tillson; 3rd Misti Lobban  
**Baseball**  
 Hamilton; 1st Chad Stapp; 2nd Brandon Widener; 3rd Chad Stapp; 4th Misti Lobban  
**Goat Ribbon Race**  
 Jason Lusk; 3rd Cody Hays; 5th Jeromie Moses; 6th 8th Melissa Strickland; 10th Brandon Widener  
**Barrels**  
 Amy Krings; 3rd Lobbhan  
**Pole Bending**  
 2nd Jason Tillson; 3rd Misti Lobban  
**Baseball**  
 Hamilton; 1st Chad Stapp; 2nd Brandon Widener; 3rd Chad Stapp; 4th Misti Lobban  
**Goat Ribbon Race**  
 Jason Lusk; 3rd Cody Hays; 5th Jeromie Moses; 6th 8th Melissa Strickland; 10th Brandon Widener  
**Barrels**  
 Amy Krings; 3rd Lobbhan  
**Pole Bending**  
 2nd Jason Tillson; 3rd Misti Lobban  
**Baseball**  
 Hamilton; 1st Chad Stapp; 2nd Brandon Widener; 3rd Chad Stapp; 4th Misti Lobban  
**Goat Ribbon Race**  
 Jason Lusk; 3rd Cody Hays; 5th Jeromie Moses; 6th 8th Melissa Strickland; 10th Brandon Widener  
**Barrels**  
 Amy Krings; 3rd Lobbhan  
**Pole Bending**  
 2nd Jason Tillson; 3rd Misti Lobban  
**Baseball**  
 Hamilton; 1st Chad Stapp; 2nd Brandon Widener; 3rd Chad Stapp; 4th Misti Lobban  
**Goat Ribbon Race**  
 Jason Lusk; 3rd Cody Hays; 5th Jeromie Moses; 6th 8th Melissa Strickland; 10th Brandon Widener  
**Barrels**  
 Amy Krings; 3rd Lobbhan  
**Pole Bending**  
 2nd Jason Tillson; 3rd Misti Lobban  
**Baseball**  
 Hamilton; 1st Chad Stapp; 2nd Brandon Widener; 3rd Chad Stapp; 4th Misti Lobban  
**Goat Ribbon Race**  
 Jason Lusk; 3rd Cody Hays; 5th Jeromie Moses; 6th 8th Melissa Strickland; 10th Brandon Widener  
**Barrels**  
 Amy Krings; 3rd Lobbhan  
**Pole Bending**  
 2nd Jason Tillson; 3rd Misti Lobban  
**Baseball**  
 Hamilton; 1st Chad Stapp; 2nd Brandon Widener; 3rd Chad Stapp; 4th Misti Lobban  
**Goat Ribbon Race**  
 Jason Lusk; 3rd Cody Hays; 5th Jeromie Moses; 6th 8th Melissa Strickland; 10th Brandon Widener  
**Barrels**  
 Amy Krings; 3rd Lobbhan  
**Pole Bending**  
 2nd Jason Tillson; 3rd Misti Lobban  
**Baseball**  
 Hamilton; 1st Chad Stapp; 2nd Brandon Widener; 3rd Chad Stapp; 4th Misti Lobban  
**Goat Ribbon Race**  
 Jason Lusk; 3rd Cody Hays; 5th Jeromie Moses; 6th 8th Melissa Strickland; 10th Brandon Widener  
**Barrels**  
 Amy Krings; 3rd Lobbhan  
**Pole Bending**  
 2nd Jason Tillson; 3rd Misti Lobban  
**Baseball**  
 Hamilton; 1st Chad Stapp; 2nd Brandon Widener; 3rd Chad Stapp; 4th Misti Lobban  
**Goat Ribbon Race**  
 Jason Lusk; 3rd Cody Hays; 5th Jeromie Moses; 6th 8th Melissa Strickland; 10th Brandon Widener  
**Barrels**  
 Amy Krings; 3rd Lobbhan  
**Pole Bending**  
 2nd Jason Tillson; 3rd Misti Lobban  
**Baseball**  
 Hamilton; 1st Chad Stapp; 2nd Brandon Widener; 3rd Chad Stapp; 4th Misti Lobban  
**Goat Ribbon Race**  
 Jason Lusk; 3rd Cody Hays; 5th Jeromie Moses; 6th 8th Melissa Strickland; 10th Brandon Widener  
**Barrels**  
 Amy Krings; 3rd Lobbhan  
**Pole Bending**  
 2nd Jason Tillson; 3rd Misti Lobban  
**Baseball**  
 Hamilton; 1st Chad Stapp; 2nd Brandon Widener; 3rd Chad Stapp; 4th Misti Lobban  
**Goat Ribbon Race**  
 Jason Lusk; 3rd Cody Hays; 5th Jeromie Moses; 6th 8th Melissa Strickland; 10th Brandon Widener  
**Barrels**  
 Amy Krings; 3rd Lobbhan  
**Pole Bending**  
 2nd Jason Tillson; 3rd Misti Lobban  
**Baseball**  
 Hamilton; 1st Chad Stapp; 2nd Brandon Widener; 3rd Chad Stapp; 4th Misti Lobban  
**Goat Ribbon Race**  
 Jason Lusk;



# STAMP PRICE SPECIALS

Remember what a penny could buy in the 'good old days? Well, take a good look at our good old thrifty Stamp-Price Specials! For just a few pennies... and a 1.4 Saver Book of Green Stamps (30 Big 10's)... it's happy days are here again... every day! Stamp-Price Specials are just one

more way we help you save money through Green Stamps. Every time you shop... Hurry in for your Stamp-Price Specials Saver Books. The more you shop... the more you save. Promise. Prices on these four Stamp-Price Specials effective through September 22, 1982



More savings!

**22 OZ LIQUID IVORY**  
\$1.19

**STAMP PRICE SPECIAL**  
GRADE A MEDIUM EGGS  
99¢  
WITH ONE FILLED S&H SPECIAL SAVER BOOK WITHOUT BOOK 69¢

**STAMP PRICE SPECIAL**  
FRITO-LAY 1<sup>st</sup> BAG  
**DORITOS**  
79¢  
WITH ONE FILLED S&H SPECIAL SAVER BOOK WITHOUT BOOK \$1.39

**STAMP PRICE SPECIAL**  
FARM FRESH 1 1/2 LB.  
**BREAD**  
9¢  
WITH ONE FILLED S&H SPECIAL SAVER BOOK WITHOUT BOOK 69¢

**STAMP PRICE SPECIAL**  
LIGHT CRUST 5 LB.  
**FLOUR**  
19¢  
WITH ONE FILLED S&H SPECIAL SAVER BOOK WITHOUT BOOK 79¢

6 to 9 oz. Assorted Jiffy **MIXES** 3/1  
1 lb. Zesta **SALTINES** 79¢

Bell 1/2 Gallon Rounds  
**ICE CREAM**  
RED RING \$1.49  
GOLD RING \$1.79

12 Count Keebler Ice Cream  
**CONES** 79¢

14 oz. Borden Eagle Brand  
**MILK** \$1.09

24 oz. Cracker Jack **POPCORN** \$1.39  
12 oz. Keebler Vanilla **WAFERS** \$1.09

12 oz. Nabisco **CRACKERS** 89¢  
16 oz. French Squeeze **MUSTARD** 69¢

**We Guarantee - YOU'LL LOVE OUR MEATS**  
NOT ONLY THE FINE QUALITY, BUT OUR PRICES, TOO!

Land-o-Frost Boneless Turkey  
**HAMS** \$1.99 lb.

12 oz. Jimmy Dean, Link or Patties  
**PORK SAUSAGE** \$1.89 pkg.

USDA Thick Cut Bottom Round  
**STEAK** \$2.29 lb.

12 oz. Kraft American  
**SINGLES** \$1.89 pkg.

USDA Beef Chuck  
**ROAST** \$1.69 lb.

32 oz. 6 Pack **COKE OR TAB** \$1.99 Plus Deposit

**OXYDOL**  
49 oz. Giant \$2.09 84 oz. King \$3.39

28 oz. Peter Pan **PEANUT BUTTER** \$2.29

Country Style Spare  
**RIBS** \$1.89 lb.

From Our Deli Smoked  
**SAUSAGE** \$2.49 lb.

Fabric Softner 96 oz.  
**DOWNY** \$2.99

3 lb. 8 oz. Cat Food  
**MEOW MIX** \$1.99

**Always the best in produce!**  
TAKE HOME THESE MONEY-SAVING SPECIALS

Firm Green **CABBAGE** 10¢ lb.

Vine Ripe **CANTALOUPE** 23¢ lb.

Golden Ripe **BANANAS** 3 / 99¢

Gallon Generic **MILK** \$2.09  
24 oz. Bell **COTTAGE CHEESE** \$1.09

16 oz. Bonus Pack Work **SOAP** \$1.19  
1 lb. Quarters Land of Lakes **MARGARINE** 2/99  
Carton All Brands, King or 100's **CIGARETTES** \$6.69

California Seedless **GRAPES** 69¢ lb.  
Fresh Green Bunch **BROCCOLI** 39¢ lb.

**buddy's**  
SUPERMARKET

Open 8 am to 10 pm  
Monday Thru Saturday  
9 am to 9 pm  
Sunday  
Double S&H Green Stamps  
Wednesday with a Purchase  
of \$5.00 or more.

SHOP

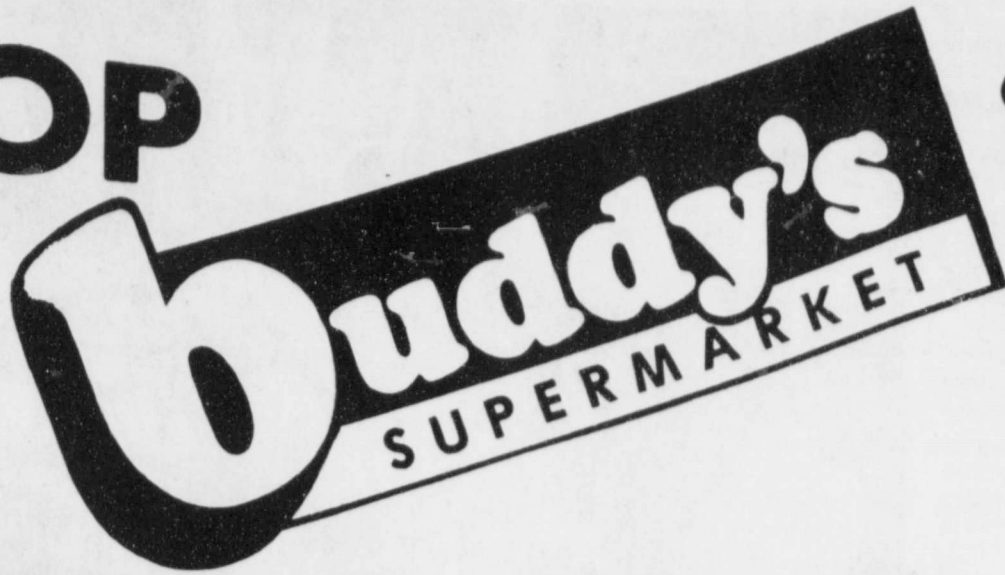

WIN

FREE GROCERIES

WITH



BONUS CARDS

WHERE

EVERYBODY WINS EVERYTIME

**It's Simple** **It's Easy** **It's Free**  
**No Losers** **It's Profitable** **No Drawings**  
**No Playing Games**

Just Pick Up Your

**FREE** **buddy's** SUPERMARKET

**BONUS CARD** TODAY

When its completely and properly punched the manager will open the seal and you will win **FREE GROCERIES**

CAUTION: NO NOT OPEN THE SEAL!!! Seal must be opened by authorized personnel only.

CHECK THESE ODDS!

YOUR CHANCES OF WINNING ARE MUCH BETTER...

AWARDS	NUMBER OF AWARDS IN OUR STORES	ODDS FOR 1 COMPLETED CARD
FREE GROCERIES FOR ONE YEAR <small>*2,500.00 RETAIL VALUE</small>	2	1 IN 23,000
FREE GROCERIES FOR ONE MONTH <small>*200.00 RETAIL VALUE</small>	8	1 IN 5,750
FREE GROCERIES ONE WEEK <small>*50.00 RETAIL VALUE</small>	20	1 IN 2,300
FREE GROCERIES ONE DAY <small>*10.00 RETAIL VALUE</small>	200	1 IN 230
BONUS CARD SPECIAL <small>This Trip (.70 Retail Value)</small>	45,770	1 IN 1

©1981 Paul Williams-Wahlre, Route 4 Box 143 Maryville, Missouri 64468 Ph. 816-582-3008

**RICE SPECIAL**  
**GRADE 'A' MEDIUM EGGS** 9¢  
 FILLED S&H SPECIAL COVER BOOK ABOUT BOOK 69¢  
**3/\$1.00**  
**Zesta** crackers  
 12 oz. Nabisco Ritz **CRACKERS** 89¢  
 Squeeze **ARD** 69¢  
 \$2.29  
 Pan...  
 lon Bell **RMILK** 9¢  
 7 Day Religious **CANDLES** \$1.29  
 \$1.19  
 of Lakes **NE** 2/9¢  
 or 100's **ES**  
 Double On Wednesday With A \$5 Purchase Or More



**Women's Sweepstakes Winner—**  
Lisa Mosley  
**DIVISION A—CANNED FRUITS**  
Apples: 3rd Dahlia Hight  
Rhubarb: 1st Eula Bramlet  
**Other Fruits:** 1st Mauda Lawson; 3rd Marie Colvin  
**Fruit Juices:** 1st Annabell Bramlet; 2nd Eula Bramlet; 3rd Dahlia Hight  
**DIVISION B CANNED VEGETABLES**  
Whole Kernal Corn: 2nd Lisa Mosley  
Tomatoes: 1st Eula Bramlet; 2nd Mary Ann Kring  
Beets: 4th Marie Colvin  
Squash: 1st Lisa Mosley  
Black-eyed Peas: 2nd Lisa Mosley; 4th Marie Colvin; 5th Dorothy Bailey  
Lima Beans: 3rd Betty Goen  
Pinto Beans Shelled: 4th Dorothy Bailey; 3rd-String Beans, Denise Burson

**DIVISION B**  
**Stringless Beans:** 1st Eula Bramlet; 2nd Lisa Mosley; 3rd Gail Jackson; 4th Katherine Ball; 5th Mary Ann Kring  
**Fancy Packed Beans:** 3rd Dorothy Bailey

**Other Vegetables:** 4th Marie Colvin; 5th Marie Colvin  
**Soup Mix:** 4th Marie Colvin

**DIVISION C**  
**Bread and Butter Pickles:** 1st Charlotte Mitchell; 2nd Denise Burson; 3rd Ginger Mathis; 4th Judy Schacht  
**Peach Sweet Pickles:** 4th Lisa Mosley; 5th Hazel Johnson

**Pickled Cucumbers, Sweet:** 1st Ginger Mathis; 1st Gussie Boedeker; 2nd Annabelle Bramlet; 3rd Lisa Mosley; 4th Katherine Ball; 5th Marie Colvin; 5th Cindy Smith  
**Dill Pickles:** 1st Lloyd Wofford; 4th

Cindy Smith  
**Chow Chow:** 1st Anita Bigham; 4th Dorothy Bailey  
**Chili Sauce:** 1st Annabell Bramlet  
**Hot Sauce:** 3rd Cindy Smith; 4th Lisa Mosley; 4th Dorothy Bailey; 5th Julie Hickerson  
**Pickled Beets:** 2nd Dorothy Bailey  
**Other Pickles:** 2nd Gail Jackson; 3rd Katherine Ball; 4th Charlotte Mitchell  
**Peppers:** 1st Lloyd Wofford

**DIVISION D**  
**Peach Preserves:** 1st Ginger Mathis; 4th Annabell Bramlet  
**Apricot Preserves:** 1st Lisa Mosley; 3rd Gail Jackson  
**Strawberry Preserves:** 1st Lisa Mosley

**Grape Jelly:** 1st Eula Bramlet; 2nd Charlotte Mitchell; 3rd Anita Bigham; 4th Lisa Mosley

**Plum Jelly:** 2nd Lisa Mosley  
**Cherry Jelly:** 2nd Sharon Kinard  
**Other Jams:** 1st Reeda Cay Smith; 2nd Maude Lawson; 3rd Annabell Bramlet; 4th Julie Hickerson; 5th Verla Vernell

**Honey:** 1st Vickie Ware  
**Apple Butter:** 2nd Annabelle Bramlet  
**Peach Butter:** 1st Ginger Mathis  
**Other Preserves:** 3rd Lisa Mosley  
**Grape Jam:** 1st Katherine Ball; 3rd Annabelle Bramlet  
**Plum Jam:** 4th Annabelle Bramlet

**Textiles II**

**DIVISION H**  
**Lady's Blouse:** 1st Glenna Miller; 2nd Charlotte Mitchell

**Coat, Child's:** 1st Doris Maggard  
**Coat, Ladies:** 1st Charlotte Mitchell  
**Suit, Ladies:** 1st Glenna Miller

**Child's Dress, Elaborate:** 1st Doris Maggard; 2nd Judy Schacht

**Ladies Dress, Fancy:** 1st Sharon Kinard

**Ladies Dress, Plain:** 2nd Charlotte Mitchell

**Lady's Skirt:** 1st Glenna Miller; 2nd Charlotte Mitchell

**Lounge Wear:** 1st Glenna Miller

**Mens Suit:** 1st Doris McDade

**Any Other Item:** 1st Glenna Miller

**Wedding Dress:** 1st Sharon Kinard

**Jackets:** 1st Glenna Miller; 2nd Sharon Kinard

**DIVISION J—APPLIQUE**  
**Pillowcases:** 1st Darlene Brosch

**DIVISION K—NEEDLECRAFT**  
**Fancy Stitches:** 1st Arla Copeland

**Pre-Worked:** 1st Ginger Mathis

**Printed Background:** 1st Charlanne Burson

**DIVISION L**  
**Pictures, Crewell:** 1st Mary Ann Kring; 2nd Charlotte Mitchell; 3rd Ethelyn Vernon

**Miniature Pictures:** 1st Ethelyn Vernon

**DIVISION M—CROSSTITCH**  
**Pillow:** 1st Hazel Johnson

**Pillowcases:** 1st Murlie Mayfield

**Pictures:** 1st Karen Quebe; 2nd Robin Stoerner; 3rd Ginger Mathis

**DIVISION P—LATCH HOOKING**  
**Wall Hangings:** 1st Reeda Cay Smith

**DIVISION Q—COUNTED CROSS STITCH**  
**Pictures:** 1st Ginger Mathis; 2nd Kathy Kellison; 3rd G. Goen; 4th Linda Cunyus; 5th Sheryl Bradley

**Pillows:** 1st Ginger Mathis; 2nd Mary Ann Kring; 3rd Kathy Kellison

**Tray:** 1st Brenda Mangold

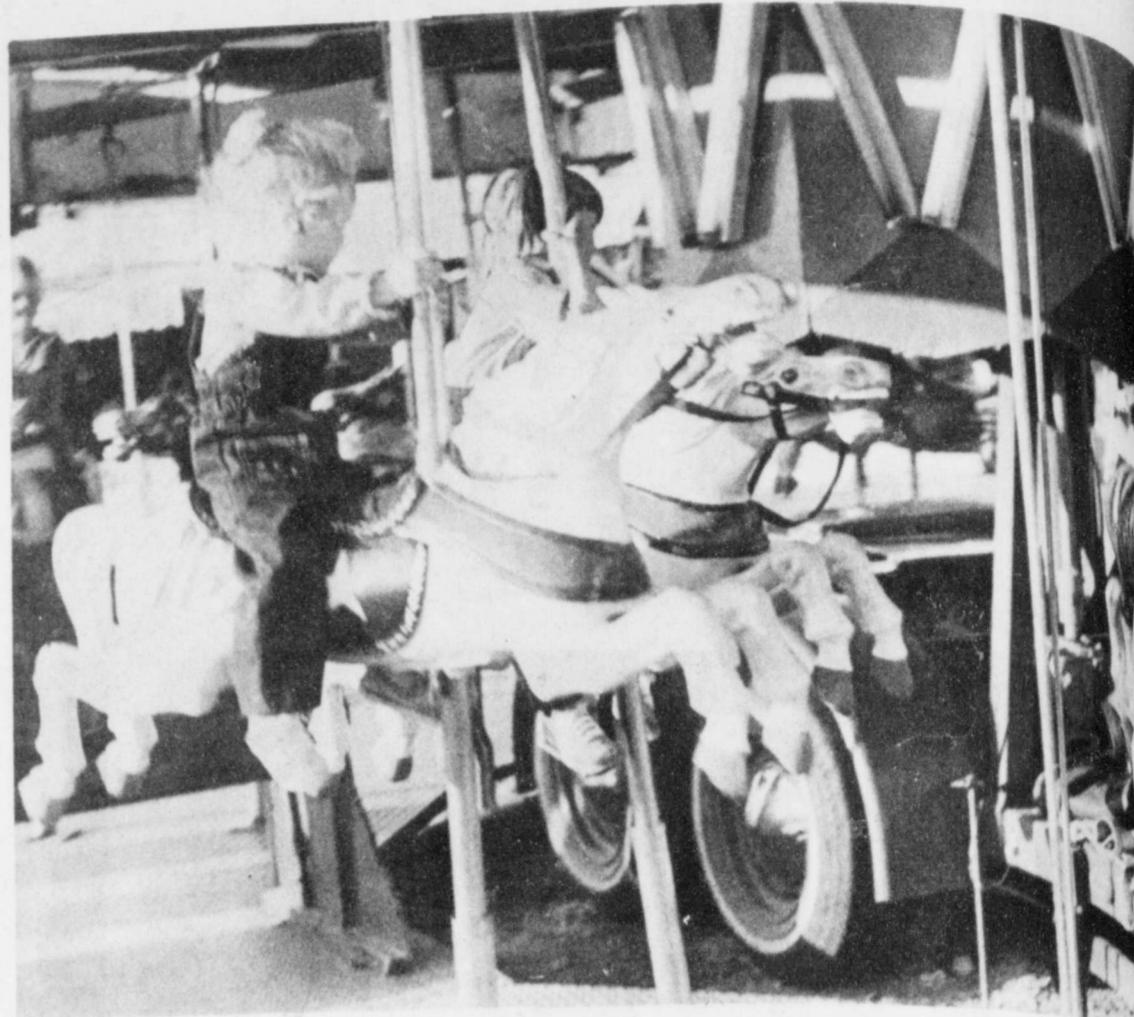

EVERYONE SEEMED TO ENJOY the carnival rides this year.



BYSTANDERS WATCH as this contestant shows his skills in the Tractor Driving Contest.

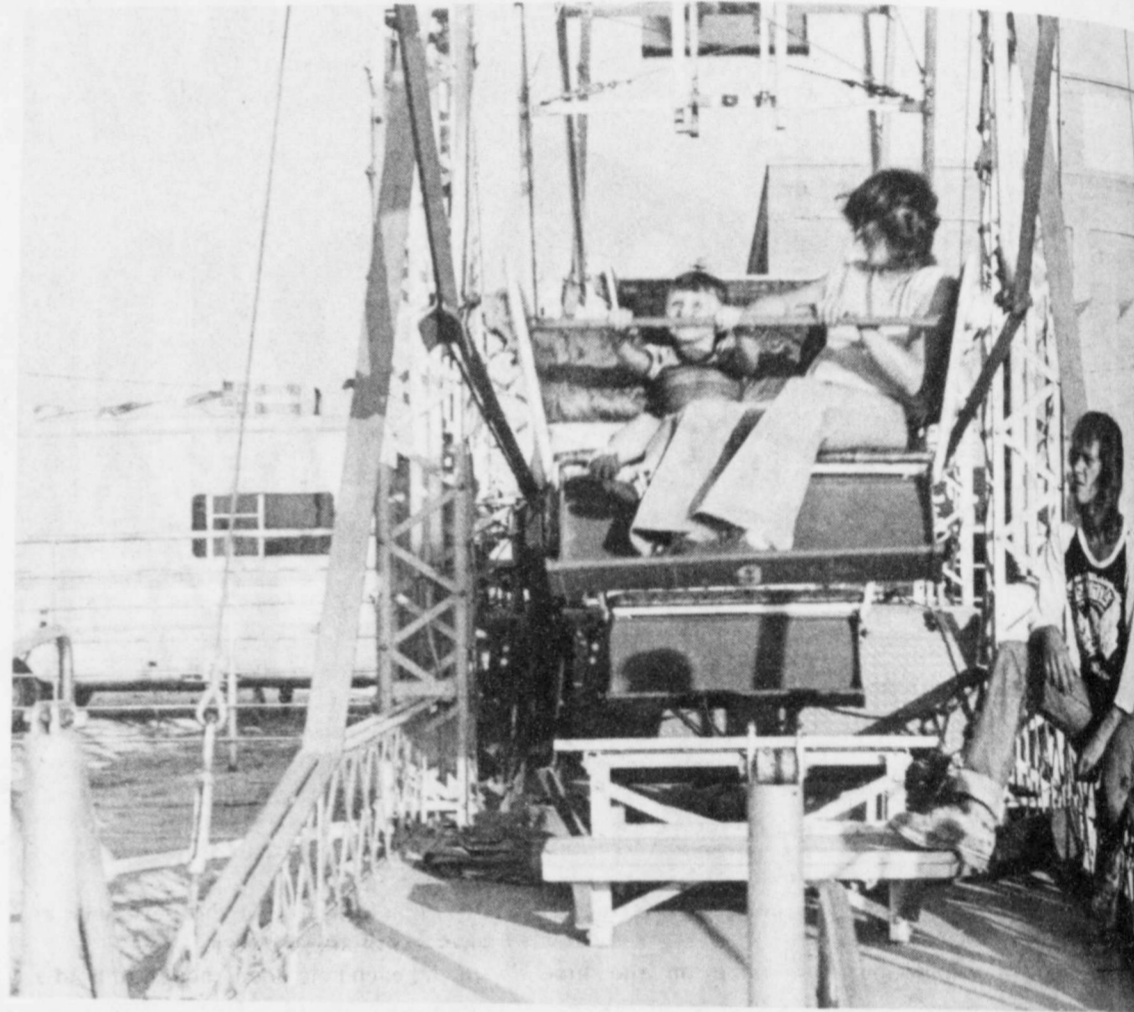

CHRISTMAS DECORATIONS were on display by Home Spun Christmas.

**Don't Let The Weather Catch You Unprepared**  
**ANTI FREEZE SALE**

6x1 Gal Case **\$19.50**

Bulk Antifreeze 5 Gals or More gal. **\$2.75**

Consumers Fuel Assn.  
Floydada, Texas 983-3394

**CARQUEST AUTO PARTS STORES**

**MONEY SAVER SALE**

**Brinkmann® Q-Beam® Super Spot™**  
200,000 cp, 15' cord. Floats. #1402  
**19.88**

**Big Max™** 300,000 CP #1900 **29.85**

**Walker Heavy Duty Tru-Fit Muffler**  
Walker quality, the right fit.  
**19.95**

**Valvoline Super HPO Motor Oil**  
30wt. #159  
Limit 1 case per customer  
**99¢ qt.**

**Brand New! Chilton's Truck & Van Repair Manual**  
American & import 1/2 thru 1-ton pick-ups, vans, RVs and 4-wheel drives from '75-'82. #7150  
**14.95**

**EASCO 19-pc. 1/4" & 3/8" Socket Set**  
3/8" drive ratchet, U.S. made  
SAE #91-525  
Metric #91-555  
Your Choice  
**17.76** Lifetime guarantee!

**Consumer Guide Auto Repair Manual**  
US, import cars, 384 pg. #7001  
**2.99**

**CARQUEST Disc Brake Pads**  
**8.88** per axle

**I CAN HELP. QUALIFIED COUNTERMAN™**

**GOT A PARTS PROBLEM?**  
Ask a Qualified Counterman. Only CARQUEST has them.

**CARQUEST Fender Cover**  
Large 27" x 36" size. #2000  
Limit 1 per customer  
Good thru Oct. 10, 1982  
SALE PRICE **4.99**  
**3.99** WITH COUPON

**CARQUEST Thermostats**  
#30206, 30208, 30209, 30236, 30238, 30259  
LIMIT 1 PER CUSTOMER  
Good thru Oct. 10, 1982  
SALE PRICE **2.99**  
**1.99** WITH COUPON

**CARQUEST RAINCHECK POLICY.**  
"Raincheck" entitling you to the sale price. Rainchecks do not apply to items stated as being in limited quantity. We reserve the right to substitute items of equal or better value in the event that our stocks of advertised specials become depleted.  
Prices good thru October 10, 1982 at all participating CARQUEST Auto Parts Stores.

**CAPROCK**  
Motor Parts & Hardware, Inc.  
114 W. California Street  
Floydada, 983-2865

**CARQUEST: the Right Place to buy auto parts. Right Parts • Right Price • Right Advice.™**

# Landscape & Gardening

By Benny Butler County Agent

**WIDE TREE EPIDEMIC**  
 Epidemic proportions. Floyd County has lost several hundred trees next year unless we do something to save them. The single culprit as to the illness, root damage, nutrient deficiency, and lack of water all contribute to the problem. Jett dealt with these problems in an article on his column on "Shade Tree Defoliation Damage". I will not try to solve these problems in this column. Instead, zero in on one problem - iron deficiency.

Iron deficiency occurs and is noticeable this year than in previous years. Perhaps it would be better to say that "deficiency" is a bad word to use. There would be much more iron in our soils than we have, but for one reason or another, it is not "available" for the trees to use. This condition is called iron deficiency (greater than iron deficiency) and it interferes with the absorption of iron by the trees. It occurs most often on soils that are high in lime (alkaline).

Iron deficiency can also be caused by over-irrigation, or bicarbonate in irrigation water. Both have a high pH and a high lime content. This presents an unusual wet spring. These two factors, with the unusually wet spring, have played havoc with iron in the soil. It is even more noticeable in well-watered trees. Our water is very high in lime. This is not to say, however, that you shouldn't water your lawn. Lack of water before they are iron deficient.

As you can see, ammonium sulfate fertilizers are the most effective fertilizers for lowering soil pH in terms of the amount of nitrogen they supply. Fertilizers that leave a basic residue in the soil and that should be avoided on our soils include calcium nitrate [Ca (NO<sub>3</sub>)<sub>2</sub>], sodium nitrate [Na (NO<sub>3</sub>)<sub>2</sub>], and potassium nitrate [KNO<sub>3</sub>]. Always check the nitrogen source on a bag of fertilizer before you buy it.

Using acid-forming nitrogen fertilizers won't solve your pH problem overnight, but it is a prime consideration in the overall process. If you are going to fertilize anyway, you might as well use one that will lower the soil pH as well as supply nitrogen.

That pretty well covers the first part of the game plan in correction iron deficiency: lowering soil pH. Now let's look at the second aspect of the game plan: supplying additional iron. Before iron compounds are applied, you should be certain that the observed chlorosis is really iron deficiency. There are many factors that will cause leaves to stress and turn yellow. One of the most common injuries that is mistaken for iron deficiency is injury from one of the triazine herbicides (Pramitol, Atrazine, Milogard, Evik, etc...). Be sure you consider this before proclaiming iron deficiency as the culprit.

Two principal types of iron-containing compounds used to furnish iron to plants are: (1) Iron chelates, and (2) Inorganic compounds containing iron in soluble form. Ferrous sulfate (also called copperas) is such a compound. You can buy iron chelates and ferrous sulfate at stores that sell garden supplies and fertilizer.

**Iron Chelates** - Iron chelates are organic compounds containing iron. The iron remains available to plants when the chelates are placed in the soil. The iron in chelates costs much more per pound than the iron in ferrous sulfate, but the amount of chelates required for control of chlorosis is much smaller than the required amount of ferrous sulfate, and the cost of treatment with chelates need not be greater. Iron chelates are marketed under various trade names and in various formulations. Some are applied to soil, other to foliage. Some of those intended for application to soil are for high-lime soils, and some are for iron-deficient soils.

If you decide to use an iron chelate, get one that has been formulated for your particular conditions and purposes, and follow the directions on the package.

**Ferrous Sulfate** - Ferrous sulfate and similar compounds that contain inorganic iron furnish soluble iron to plants. However, when they are applied to the soil, much of the applied iron becomes unavailable to plants. Consequently, applications must be much in excess of amounts actually required by the plants. The iron is made unavailable by the same factors that cause iron chlorosis initially (high pH, interfering elements, etc.).

Adding ferrous sulfate to the soil actually does more good by lowering the soil pH than by supplying iron. The sections that follow ("Treating Soil" and "Treating Foliage") refer to treatment with ferrous sulfate.

**TREATING SOIL**  
 For trees, shrubs, vines, flowers, and vegetables, the solution is prepared by dissolving ferrous sulfate in water at the rate of 1 pound of the chemical per gallon of water. Thus, if you find that you need 25 gallons of solution, you will know that you need 25 pounds of ferrous sulfate.

**Trees** - Before treating the soil in which a tree is growing, determine how much ferrous sulfate you will need. A convenient way to do this is to measure the diameter of the periphery of the tree at the drip line. If the treatment is to be made while the tree is dormant, you will need 1 gallon of ferrous sulfate solution for each foot of the diameter of the periphery. For example, if the diameter is 25 feet, you will need 25 gallons of solution. If the treatment is to be made during the growing season, you will need 1/2 gallon of ferrous sulfate solution for each foot of the diameter of the periphery.

After obtaining the necessary amount of ferrous sulfate and preparing the solution, proceed as follows:  
 - Dig holes around the periphery at intervals of about 3 feet.  
 - Dig each hole deep enough to hold a gallon of liquid.  
 - Pour 1 gallon of ferrous sulfate solution (1/2 gallon if treatment is made during the growing season) in each hole.

Let it soak away.  
 - Fill each hole with water once or twice; let it soak away.  
 - Refill the holes with soil.  
 The summer after treating the soil, watch for symptoms of chlorosis. If chlorosis persists, take these additional steps:  
 - Spray the foliage once or twice to gain temporary improvement.  
 - Repeat the soil treatment when the trees are again dormant.

**Treating Slender and Small Trees** - Treatment holes around tall, slender trees should be 2 instead of 3 feet apart. Apply 1 gallon solution per hole as for other trees.  
 To treat small trees, apply the solution in 6-inch-deep trenches around the peripheries of the trees, but dig the trenches no closer than 1 foot from the base of the tree.  
 The amount of solution required is determined as with larger trees except that the minimum dosage is 1 gallon per tree if treatment is made while the tree is dormant, and 1/2 gallon per tree if treatment is made during the growing season.

**Treating Soil When Plants are Dormant**  
 If you have decided on soil treatment as the means of controlling iron chlorosis in perennial plants, treat the soil in the winter or in early spring, while the plants are dormant. Treatment at this time is safer and more effective than treatment during the growing season. When dormant, some plant species tolerate concentrations of iron that would be toxic to them during the growing season.

**TREATING FOLIAGE**  
 Quick but short-lived results are obtained by spraying ferrous sulfate solution on the foliage of plants affected with iron chlorosis. The amount required is much smaller than that required for application to the soil. However if chlorosis is severe, frequent applications to foliage are required to keep plants green and healthy.

**Preparing Spray**  
 To prepare 50 gallons of spray -  
 - Dissolve 2 pounds of ferrous sulfate in 50 gallons of water. (A stronger solution would burn some plant varieties).  
 - Add 2 cups of a mild household detergent. (The detergent acts as a wetting agent and increases the effectiveness of the spray).  
 To prepare 3 gallons of spray, dissolve 2 ounces of ferrous sulfate in 3 gallons of water and add 2 tablespoon of detergent.

**Applying Spray**  
 Spray treatments can begin any time during the growing season but are most effective when starting early in the season.  
 Thoroughly wet the foliage of the plants with spray. If you spray large trees, you will need a good power sprayer. A compressed-air sprayer is recommended for treating other plants.  
 Several treatments are necessary during a season. Spray at 2- to 4-week intervals until symptoms disappear; then spray whenever symptoms reappear.

If spray solution gets on flowers, it may stain and ruin them. To prevent this, direct the spray away from flowers, or spray when plants are not in bloom.

**Early Spraying of Annual Plants**  
 It is not necessary to wait until symptoms of iron chlorosis appear before spraying annual plants with ferrous sulfate solution.  
 If you know that annual plants of a particular species, planted in a particular area of plot, are likely to develop chlorosis, spray them within 10 days after they emerge from the soil. Repeat the treatment within 2 weeks. If chlorosis develops, spray chlorotic areas again; repeat in 2 weeks if necessary. This procedure prevents stunting of plants, and it prevents reductions in yield that would result from iron deficiency.

Should you go ahead and spray your trees this late in the year? I would say yes. Relieving the iron deficiency now will allow the tree to store more food for winter, and will give it a head start next spring.

**SUMMARY**  
 Now you have the complete game plan for controlling iron deficiency in your trees and other plants. There are two major objectives: lower the soil pH to make more natural iron available, and supply additional iron. Lowering the pH involves using acid-forming nitrogen fertilizers, applying soil acidulents, and being careful not to apply anything that will leave a basic residue in the soil. Supplemental iron can be applied thru the soil or the foliage. Foliar applications give faster results, but are only temporary.  
 Remember: no one of these practices by itself will cure the problem. It takes a team effort to win the battle against iron deficiency.  
 Further information on iron deficiency can be found in the Extension Bulletin L-435, "Iron Chlorosis", and in the USDA Bulletin #102, "Iron Deficiency in Plants". Both are available free at the County Extension Office.  
 Educational programs conducted by the Texas Agricultural Extension Service serves people of all ages regardless of socioeconomic level, race, color, sex, religion or national origin. Reference to commercial products or trade names is made with the understanding that no discrimination is intended and no endorsement by the Cooperative Extension Service is implied.

**PODWORMS DAMAGE IN SOYBEANS HEAVY**  
 Podworms in soybeans reached treatment levels in several fields in the county during the last two-week period. Up until that time, podworm damage had been evident, but damage was minor and worm populations were well below treatment levels. However, podworm infestations increased rapidly over a period of days and many fields have now had extensive pod feeding ranging as high as 65-70% pod damage. One podworm per foot of row is the treatment level for soybeans and several of the fields in the county that we have checked range between one and seven worms per foot of row with most fields averaging about 2-3 per row-foot. Worm activity has finally slowed down due to the cooler weather.

I have had several questions concerning how long it will take the pods that are now being set on soybeans to mature because some fields had had so much pod damage before they were sprayed that only blooms and 1/2 inch-long pods remained. Because of the large variation in characteristics of varieties in the different maturity groups grown in this area, that is not a very easy question to answer. However, we can take one variety that is commonly grown in Floyd County to use as an example and each grower can then estimate the maturation period of pods for his particular variety using the sample variety as a basis for comparison. Since Ring Around's Mitchell 450 was the State Soybean Yield Contest Winner from Floyd County last year, we will use it as an example.

Flowering in soybeans is initiated in this area, when the photoperiod or daylight period, drops to less than 14 hours. According to Agronomists at Ring Around Seed in Plainview, the bean filling period of a pod set by an early bloom lasts about three weeks. Stress (lack of moisture, light or fertility; too much heat; or physical damage) during this period increases the time required for bean filling and decreases yield by reducing the number of beans per pod and pod size. The bean filling period of a pod set toward the end of the flowering (bloom) period can be as short as two weeks because soybeans are called short-day plants and rate of maturation of beans increase as the photoperiod or day-length decreases. This means that although many Floyd County Soybean growers have lost the older pods damaged by worms, the pods that are now being set in varieties comparable to Ring Around's Mitchell 450 still have time to produce fully-developed beans even if an early October freeze occurred this fall (providing the soybeans were not stressed during this period of time). Leaf-drop is already occurring on many of the early-planted soybean fields and some of the late-planted varieties are cutting out, so the yield potential has already been determined.

Soybean growers in the county - particularly those who planted late - that have fields with greater than 60-70% pod damage have a difficult decision to make concerning the future of that crop. Each producer knows how much he already has in that crop and that alone may lock him into putting as much money as he has to invest that crop in order to get it to harvest. Even with

70% pod damage, earlier planted soybeans with blooms and small pods being set should probably have been sprayed for podworms, possibly watered again since it hasn't rained in order to avoid moisture stress, and harvested if no more significant podworm damage occurred before maturity. Some late-planted fields should also have been treated the same way if plants were loaded with blooms and small pods. However, several of the fields we checked the last three weeks were planted so late (mid-July) that the only thing the worms had to feed on were blooms and small pods because there were no pods over 1/4 inch long on the plant yet. In this case, growers should think twice before spending money to spray, irrigate and combine a crop that has very few blooms and small pods left on the plant. What few late blooms there are on the plant will mature according to Extension and Ring Around Agronomists, but will there be enough beans cut to even pay the extra \$35-\$40 per acre that could be spent on that crop between the time the worm infestation was first discovered and the time the soybeans get to the elevator if they are sprayed, watered and custom cut - particularly when the soybean market is already depressed from the increase in planted acreage this year?

In this situation, some entomologists and agronomists in the area have been recommending that the severely damaged late soybeans that are practically all foliage and not beans either be baled for hay, grazed out or plowed under as a source of mulch and fertilizer (green manure).  
 Growers with fields in this category will have to decide whether to harvest their soybeans or fall back on one of these other three alternatives, but only the growers themselves can make that decision because they are the only ones who know how much they have in that crop, and how much they can afford to lose on the crop if it comes to that.  
 For those growers that do decide to abort the crop and fall back on one of the three alternatives that I mentioned earlier, I have discussed the problem with an Agronomist and a Beef Cattle Specialist and they provided the following information that might be of benefit to you in the next few weeks:  
 - Soybeans to be baled for hay should be cut when most of the protein is still in the leaf, not in the pod; cut when pods are small before the beans are 1/2-1/2 filled; (most late-planted fields in Floyd County were ready to cut 1 1/2 to 2 weeks ago, so some of the protein may have moved to the pod; However, the soybeans can still be cut for hay because the protein will still be retained - it's just that the hay will be a little less palatable and more stemming.)  
 - Soybeans are difficult to cure because of the high amount of moisture in the stalks, so crimp the stalks as you swath them so they will dry quicker.  
 - Bale early in the morning when the leaves are a little damp so that leaf loss from bales can be prevented - most of the protein is in the leaf.  
 - Soybeans hay yields should average between one and three tons per acre. The average yield of soybean hay in the United States is 1.4 tons per acre.  
 - Value of hay is difficult to estimate because most soybeans in this area are

combined - not baled, but soybeans hay is second only in protein and feeding value to alfalfa hay and this should make the hay worth at least \$55-\$60 per ton.  
 - Alfalfa hay has about 18-20% protein while soybean hay has about 12-16% protein.  
 - Soybeans can be grazed out by cattle, but much of the value of the soybeans as a feed is lost due to the trampling of many of the plants by the cattle before they are actually grazed.  
 - Plowing soybeans under for green manure would be the cheapest alternative since no known market for soybean hay is available and the value of nutrients returned to the soil would be realized in the next crop to follow.  
 Mention of the trademark or a proprietary product does not constitute a guarantee of warranty of the product by the Texas Agricultural Extension Service and does not imply its approval to the exclusion of other products that may also be suitable. Educational programs conducted by the Texas Agricultural Extension Service serves people of all ages regardless of socioeconomic level, race, color, sex, religion or national origin.

combined - not baled, but soybeans hay is second only in protein and feeding value to alfalfa hay and this should make the hay worth at least \$55-\$60 per ton.  
 - Alfalfa hay has about 18-20% protein while soybean hay has about 12-16% protein.  
 - Soybeans can be grazed out by cattle, but much of the value of the soybeans as a feed is lost due to the trampling of many of the plants by the cattle before they are actually grazed.  
 - Plowing soybeans under for green manure would be the cheapest alternative since no known market for soybean hay is available and the value of nutrients returned to the soil would be realized in the next crop to follow.  
 Mention of the trademark or a proprietary product does not constitute a guarantee of warranty of the product by the Texas Agricultural Extension Service and does not imply its approval to the exclusion of other products that may also be suitable. Educational programs conducted by the Texas Agricultural Extension Service serves people of all ages regardless of socioeconomic level, race, color, sex, religion or national origin.

combined - not baled, but soybeans hay is second only in protein and feeding value to alfalfa hay and this should make the hay worth at least \$55-\$60 per ton.  
 - Alfalfa hay has about 18-20% protein while soybean hay has about 12-16% protein.  
 - Soybeans can be grazed out by cattle, but much of the value of the soybeans as a feed is lost due to the trampling of many of the plants by the cattle before they are actually grazed.  
 - Plowing soybeans under for green manure would be the cheapest alternative since no known market for soybean hay is available and the value of nutrients returned to the soil would be realized in the next crop to follow.  
 Mention of the trademark or a proprietary product does not constitute a guarantee of warranty of the product by the Texas Agricultural Extension Service and does not imply its approval to the exclusion of other products that may also be suitable. Educational programs conducted by the Texas Agricultural Extension Service serves people of all ages regardless of socioeconomic level, race, color, sex, religion or national origin.

combined - not baled, but soybeans hay is second only in protein and feeding value to alfalfa hay and this should make the hay worth at least \$55-\$60 per ton.  
 - Alfalfa hay has about 18-20% protein while soybean hay has about 12-16% protein.  
 - Soybeans can be grazed out by cattle, but much of the value of the soybeans as a feed is lost due to the trampling of many of the plants by the cattle before they are actually grazed.  
 - Plowing soybeans under for green manure would be the cheapest alternative since no known market for soybean hay is available and the value of nutrients returned to the soil would be realized in the next crop to follow.  
 Mention of the trademark or a proprietary product does not constitute a guarantee of warranty of the product by the Texas Agricultural Extension Service and does not imply its approval to the exclusion of other products that may also be suitable. Educational programs conducted by the Texas Agricultural Extension Service serves people of all ages regardless of socioeconomic level, race, color, sex, religion or national origin.

combined - not baled, but soybeans hay is second only in protein and feeding value to alfalfa hay and this should make the hay worth at least \$55-\$60 per ton.  
 - Alfalfa hay has about 18-20% protein while soybean hay has about 12-16% protein.  
 - Soybeans can be grazed out by cattle, but much of the value of the soybeans as a feed is lost due to the trampling of many of the plants by the cattle before they are actually grazed.  
 - Plowing soybeans under for green manure would be the cheapest alternative since no known market for soybean hay is available and the value of nutrients returned to the soil would be realized in the next crop to follow.  
 Mention of the trademark or a proprietary product does not constitute a guarantee of warranty of the product by the Texas Agricultural Extension Service and does not imply its approval to the exclusion of other products that may also be suitable. Educational programs conducted by the Texas Agricultural Extension Service serves people of all ages regardless of socioeconomic level, race, color, sex, religion or national origin.

combined - not baled, but soybeans hay is second only in protein and feeding value to alfalfa hay and this should make the hay worth at least \$55-\$60 per ton.  
 - Alfalfa hay has about 18-20% protein while soybean hay has about 12-16% protein.  
 - Soybeans can be grazed out by cattle, but much of the value of the soybeans as a feed is lost due to the trampling of many of the plants by the cattle before they are actually grazed.  
 - Plowing soybeans under for green manure would be the cheapest alternative since no known market for soybean hay is available and the value of nutrients returned to the soil would be realized in the next crop to follow.  
 Mention of the trademark or a proprietary product does not constitute a guarantee of warranty of the product by the Texas Agricultural Extension Service and does not imply its approval to the exclusion of other products that may also be suitable. Educational programs conducted by the Texas Agricultural Extension Service serves people of all ages regardless of socioeconomic level, race, color, sex, religion or national origin.

combined - not baled, but soybeans hay is second only in protein and feeding value to alfalfa hay and this should make the hay worth at least \$55-\$60 per ton.  
 - Alfalfa hay has about 18-20% protein while soybean hay has about 12-16% protein.  
 - Soybeans can be grazed out by cattle, but much of the value of the soybeans as a feed is lost due to the trampling of many of the plants by the cattle before they are actually grazed.  
 - Plowing soybeans under for green manure would be the cheapest alternative since no known market for soybean hay is available and the value of nutrients returned to the soil would be realized in the next crop to follow.  
 Mention of the trademark or a proprietary product does not constitute a guarantee of warranty of the product by the Texas Agricultural Extension Service and does not imply its approval to the exclusion of other products that may also be suitable. Educational programs conducted by the Texas Agricultural Extension Service serves people of all ages regardless of socioeconomic level, race, color, sex, religion or national origin.

combined - not baled, but soybeans hay is second only in protein and feeding value to alfalfa hay and this should make the hay worth at least \$55-\$60 per ton.  
 - Alfalfa hay has about 18-20% protein while soybean hay has about 12-16% protein.  
 - Soybeans can be grazed out by cattle, but much of the value of the soybeans as a feed is lost due to the trampling of many of the plants by the cattle before they are actually grazed.  
 - Plowing soybeans under for green manure would be the cheapest alternative since no known market for soybean hay is available and the value of nutrients returned to the soil would be realized in the next crop to follow.  
 Mention of the trademark or a proprietary product does not constitute a guarantee of warranty of the product by the Texas Agricultural Extension Service and does not imply its approval to the exclusion of other products that may also be suitable. Educational programs conducted by the Texas Agricultural Extension Service serves people of all ages regardless of socioeconomic level, race, color, sex, religion or national origin.

combined - not baled, but soybeans hay is second only in protein and feeding value to alfalfa hay and this should make the hay worth at least \$55-\$60 per ton.  
 - Alfalfa hay has about 18-20% protein while soybean hay has about 12-16% protein.  
 - Soybeans can be grazed out by cattle, but much of the value of the soybeans as a feed is lost due to the trampling of many of the plants by the cattle before they are actually grazed.  
 - Plowing soybeans under for green manure would be the cheapest alternative since no known market for soybean hay is available and the value of nutrients returned to the soil would be realized in the next crop to follow.  
 Mention of the trademark or a proprietary product does not constitute a guarantee of warranty of the product by the Texas Agricultural Extension Service and does not imply its approval to the exclusion of other products that may also be suitable. Educational programs conducted by the Texas Agricultural Extension Service serves people of all ages regardless of socioeconomic level, race, color, sex, religion or national origin.

combined - not baled, but soybeans hay is second only in protein and feeding value to alfalfa hay and this should make the hay worth at least \$55-\$60 per ton.  
 - Alfalfa hay has about 18-20% protein while soybean hay has about 12-16% protein.  
 - Soybeans can be grazed out by cattle, but much of the value of the soybeans as a feed is lost due to the trampling of many of the plants by the cattle before they are actually grazed.  
 - Plowing soybeans under for green manure would be the cheapest alternative since no known market for soybean hay is available and the value of nutrients returned to the soil would be realized in the next crop to follow.  
 Mention of the trademark or a proprietary product does not constitute a guarantee of warranty of the product by the Texas Agricultural Extension Service and does not imply its approval to the exclusion of other products that may also be suitable. Educational programs conducted by the Texas Agricultural Extension Service serves people of all ages regardless of socioeconomic level, race, color, sex, religion or national origin.

combined - not baled, but soybeans hay is second only in protein and feeding value to alfalfa hay and this should make the hay worth at least \$55-\$60 per ton.  
 - Alfalfa hay has about 18-20% protein while soybean hay has about 12-16% protein.  
 - Soybeans can be grazed out by cattle, but much of the value of the soybeans as a feed is lost due to the trampling of many of the plants by the cattle before they are actually grazed.  
 - Plowing soybeans under for green manure would be the cheapest alternative since no known market for soybean hay is available and the value of nutrients returned to the soil would be realized in the next crop to follow.  
 Mention of the trademark or a proprietary product does not constitute a guarantee of warranty of the product by the Texas Agricultural Extension Service and does not imply its approval to the exclusion of other products that may also be suitable. Educational programs conducted by the Texas Agricultural Extension Service serves people of all ages regardless of socioeconomic level, race, color, sex, religion or national origin.

combined - not baled, but soybeans hay is second only in protein and feeding value to alfalfa hay and this should make the hay worth at least \$55-\$60 per ton.  
 - Alfalfa hay has about 18-20% protein while soybean hay has about 12-16% protein.  
 - Soybeans can be grazed out by cattle, but much of the value of the soybeans as a feed is lost due to the trampling of many of the plants by the cattle before they are actually grazed.  
 - Plowing soybeans under for green manure would be the cheapest alternative since no known market for soybean hay is available and the value of nutrients returned to the soil would be realized in the next crop to follow.  
 Mention of the trademark or a proprietary product does not constitute a guarantee of warranty of the product by the Texas Agricultural Extension Service and does not imply its approval to the exclusion of other products that may also be suitable. Educational programs conducted by the Texas Agricultural Extension Service serves people of all ages regardless of socioeconomic level, race, color, sex, religion or national origin.

combined - not baled, but soybeans hay is second only in protein and feeding value to alfalfa hay and this should make the hay worth at least \$55-\$60 per ton.  
 - Alfalfa hay has about 18-20% protein while soybean hay has about 12-16% protein.  
 - Soybeans can be grazed out by cattle, but much of the value of the soybeans as a feed is lost due to the trampling of many of the plants by the cattle before they are actually grazed.  
 - Plowing soybeans under for green manure would be the cheapest alternative since no known market for soybean hay is available and the value of nutrients returned to the soil would be realized in the next crop to follow.  
 Mention of the trademark or a proprietary product does not constitute a guarantee of warranty of the product by the Texas Agricultural Extension Service and does not imply its approval to the exclusion of other products that may also be suitable. Educational programs conducted by the Texas Agricultural Extension Service serves people of all ages regardless of socioeconomic level, race, color, sex, religion or national origin.

combined - not baled, but soybeans hay is second only in protein and feeding value to alfalfa hay and this should make the hay worth at least \$55-\$60 per ton.  
 - Alfalfa hay has about 18-20% protein while soybean hay has about 12-16% protein.  
 - Soybeans can be grazed out by cattle, but much of the value of the soybeans as a feed is lost due to the trampling of many of the plants by the cattle before they are actually grazed.  
 - Plowing soybeans under for green manure would be the cheapest alternative since no known market for soybean hay is available and the value of nutrients returned to the soil would be realized in the next crop to follow.  
 Mention of the trademark or a proprietary product does not constitute a guarantee of warranty of the product by the Texas Agricultural Extension Service and does not imply its approval to the exclusion of other products that may also be suitable. Educational programs conducted by the Texas Agricultural Extension Service serves people of all ages regardless of socioeconomic level, race, color, sex, religion or national origin.

combined - not baled, but soybeans hay is second only in protein and feeding value to alfalfa hay and this should make the hay worth at least \$55-\$60 per ton.  
 - Alfalfa hay has about 18-20% protein while soybean hay has about 12-16% protein.  
 - Soybeans can be grazed out by cattle, but much of the value of the soybeans as a feed is lost due to the trampling of many of the plants by the cattle before they are actually grazed.  
 - Plowing soybeans under for green manure would be the cheapest alternative since no known market for soybean hay is available and the value of nutrients returned to the soil would be realized in the next crop to follow.  
 Mention of the trademark or a proprietary product does not constitute a guarantee of warranty of the product by the Texas Agricultural Extension Service and does not imply its approval to the exclusion of other products that may also be suitable. Educational programs conducted by the Texas Agricultural Extension Service serves people of all ages regardless of socioeconomic level, race, color, sex, religion or national origin.

combined - not baled, but soybeans hay is second only in protein and feeding value to alfalfa hay and this should make the hay worth at least \$55-\$60 per ton.  
 - Alfalfa hay has about 18-20% protein while soybean hay has about 12-16% protein.  
 - Soybeans can be grazed out by cattle, but much of the value of the soybeans as a feed is lost due to the trampling of many of the plants by the cattle before they are actually grazed.  
 - Plowing soybeans under for green manure would be the cheapest alternative since no known market for soybean hay is available and the value of nutrients returned to the soil would be realized in the next crop to follow.  
 Mention of the trademark or a proprietary product does not constitute a guarantee of warranty of the product by the Texas Agricultural Extension Service and does not imply its approval to the exclusion of other products that may also be suitable. Educational programs conducted by the Texas Agricultural Extension Service serves people of all ages regardless of socioeconomic level, race, color, sex, religion or national origin.

combined - not baled, but soybeans hay is second only in protein and feeding value to alfalfa hay and this should make the hay worth at least \$55-\$60 per ton.  
 - Alfalfa hay has about 18-20% protein while soybean hay has about 12-16% protein.  
 - Soybeans can be grazed out by cattle, but much of the value of the soybeans as a feed is lost due to the trampling of many of the plants by the cattle before they are actually grazed.  
 - Plowing soybeans under for green manure would be the cheapest alternative since no known market for soybean hay is available and the value of nutrients returned to the soil would be realized in the next crop to follow.  
 Mention of the trademark or a proprietary product does not constitute a guarantee of warranty of the product by the Texas Agricultural Extension Service and does not imply its approval to the exclusion of other products that may also be suitable. Educational programs conducted by the Texas Agricultural Extension Service serves people of all ages regardless of socioeconomic level, race, color, sex, religion or national origin.

combined - not baled, but soybeans hay is second only in protein and feeding value to alfalfa hay and this should make the hay worth at least \$55-\$60 per ton.  
 - Alfalfa hay has about 18-20% protein while soybean hay has about 12-16% protein.  
 - Soybeans can be grazed out by cattle, but much of the value of the soybeans as a feed is lost due to the trampling of many of the plants by the cattle before they are actually grazed.  
 - Plowing soybeans under for green manure would be the cheapest alternative since no known market for soybean hay is available and the value of nutrients returned to the soil would be realized in the next crop to follow.  
 Mention of the trademark or a proprietary product does not constitute a guarantee of warranty of the product by the Texas Agricultural Extension Service and does not imply its approval to the exclusion of other products that may also be suitable. Educational programs conducted by the Texas Agricultural Extension Service serves people of all ages regardless of socioeconomic level, race, color, sex, religion or national origin.

combined - not baled, but soybeans hay is second only in protein and feeding value to alfalfa hay and this should make the hay worth at least \$55-\$60 per ton.  
 - Alfalfa hay has about 18-20% protein while soybean hay has about 12-16% protein.  
 - Soybeans can be grazed out by cattle, but much of the value of the soybeans as a feed is lost due to the trampling of many of the plants by the cattle before they are actually grazed.  
 - Plowing soybeans under for green manure would be the cheapest alternative since no known market for soybean hay is available and the value of nutrients returned to the soil would be realized in the next crop to follow.  
 Mention of the trademark or a proprietary product does not constitute a guarantee of warranty of the product by the Texas Agricultural Extension Service and does not imply its approval to the exclusion of other products that may also be suitable. Educational programs conducted by the Texas Agricultural Extension Service serves people of all ages regardless of socioeconomic level, race, color, sex, religion or national origin.

combined - not baled, but soybeans hay is second only in protein and feeding value to alfalfa hay and this should make the hay worth at least \$55-\$60 per ton.  
 - Alfalfa hay has about 18-20% protein while soybean hay has about 12-16% protein.  
 - Soybeans can be grazed out by cattle, but much of the value of the soybeans as a feed is lost due to the trampling of many of the plants by the cattle before they are actually grazed.  
 - Plowing soybeans under for green manure would be the cheapest alternative since no known market for soybean hay is available and the value of nutrients returned to the soil would be realized in the next crop to follow.  
 Mention of the trademark or a proprietary product does not constitute a guarantee of warranty of the product by the Texas Agricultural Extension Service and does not imply its approval to the exclusion of other products that may also be suitable. Educational programs conducted by the Texas Agricultural Extension Service serves people of all ages regardless of socioeconomic level, race, color, sex, religion or national origin.

combined - not baled, but soybeans hay is second only in protein and feeding value to alfalfa hay and this should make the hay worth at least \$55-\$60 per ton.  
 - Alfalfa hay has about 18-20% protein while soybean hay has about 12-16% protein.  
 - Soybeans can be grazed out by cattle, but much of the value of the soybeans as a feed is lost due to the trampling of many of the plants by the cattle before they are actually grazed.  
 - Plowing soybeans under for green manure would be the cheapest alternative since no known market for soybean hay is available and the value of nutrients returned to the soil would be realized in the next crop to follow.  
 Mention of the trademark or a proprietary product does not constitute a guarantee of warranty of the product by the Texas Agricultural Extension Service and does not imply its approval to the exclusion of other products that may also be suitable. Educational programs conducted by the Texas Agricultural Extension Service serves people of all ages regardless of socioeconomic level, race, color, sex, religion or national origin.

combined - not baled, but soybeans hay is second only in protein and feeding value to alfalfa hay and this should make the hay worth at least \$55-\$60 per ton.  
 - Alfalfa hay has about 18-20% protein while soybean hay has about 12-16% protein.  
 - Soybeans can be grazed out by cattle, but much of the value of the soybeans as a feed is lost due to the trampling of many of the plants by the cattle before they are actually grazed.  
 - Plowing soybeans under for green manure would be the cheapest alternative since no known market for soybean hay is available and the value of nutrients returned to the soil would be realized in the next crop to follow.  
 Mention of the trademark or a proprietary product does not constitute a guarantee of warranty of the product by the Texas Agricultural Extension Service and does not imply its approval to the exclusion of other products that may also be suitable. Educational programs conducted by the Texas Agricultural Extension Service serves people of all ages regardless of socioeconomic level, race, color, sex, religion or national origin.

combined - not baled, but soybeans hay is second only in protein and feeding value to alfalfa hay and this should make the hay worth at least \$55-\$60 per ton.  
 - Alfalfa hay has about 18-20% protein while soybean hay has about 12-16% protein.  
 - Soybeans can be grazed out by cattle, but much of the value of the soybeans as a feed is lost due to the trampling of many of the plants by the cattle before they are actually grazed.  
 - Plowing soybeans under for green manure would be the cheapest alternative since no known market for soybean hay is available and the value of nutrients returned to the soil would be realized in the next crop to follow.  
 Mention of the trademark or a proprietary product does not constitute a guarantee of warranty of the product by the Texas Agricultural Extension Service and does not imply its approval to the exclusion of other products that may also be suitable. Educational programs conducted by the Texas Agricultural Extension Service serves people of all ages regardless of socioeconomic level, race, color, sex, religion or national origin.

combined - not baled, but soybeans hay is second only in protein and feeding value to alfalfa hay and this should make the hay worth at least \$55-\$60 per ton.  
 - Alfalfa hay has about 18-20% protein while soybean hay has about 12-16% protein.  
 - Soybeans can be grazed out by cattle, but much of the value of the soybeans as a feed is lost due to the trampling of many of the plants by the cattle before they are actually grazed.  
 - Plowing soybeans under for green manure would be the cheapest alternative since no known market for soybean hay is available and the value of nutrients returned to the soil would be realized in the next crop to follow.  
 Mention of the trademark or a proprietary product does not constitute a guarantee of warranty of the product by the Texas Agricultural Extension Service and does not imply its approval to the exclusion of other products that may also be suitable. Educational programs conducted by the Texas Agricultural Extension Service serves people of all ages regardless of socioeconomic level, race, color, sex, religion or national origin.

combined - not baled, but soybeans hay is second only in protein and feeding value to alfalfa hay and this should make the hay worth at least \$55-\$60 per ton.  
 - Alfalfa hay has about 18-20% protein while soybean hay has about 12-16% protein.  
 - Soybeans can be grazed out by cattle, but much of the value of the soybeans as a feed is lost due to the trampling of many of the plants by the cattle before they are actually grazed.  
 - Plowing soybeans under for green manure would be the cheapest alternative since no known market for soybean hay is available and the value of nutrients returned to the soil would be realized in the next crop to follow.  
 Mention of the trademark or a proprietary product does not constitute a guarantee of warranty of the product by the Texas Agricultural Extension Service and does not imply its approval to the exclusion of other products that may also be suitable. Educational programs conducted by the Texas Agricultural Extension Service serves people of all ages regardless of socioeconomic level, race, color, sex, religion or national origin.

combined - not baled, but soybeans hay is second only in protein and feeding value to alfalfa hay and this should make the hay worth at least \$55-\$60 per ton.  
 - Alfalfa hay has about 18-20% protein while soybean hay has about 12-16% protein.  
 - Soybeans can be grazed out by cattle, but much of the value of the soybeans as a feed is lost due to the trampling of many of the plants by the cattle before they are actually grazed.  
 - Plowing soybeans under for green manure would be the cheapest alternative since no known market for soybean hay is available and the value of nutrients returned to the soil would be realized in the next crop to follow.  
 Mention of the trademark or a proprietary product does not constitute a guarantee of warranty of the product by the Texas Agricultural Extension Service and does not imply its approval to the exclusion of other products that may also be suitable. Educational programs conducted by the Texas Agricultural Extension Service serves people of all ages regardless of socioeconomic level, race, color, sex, religion or national origin.

combined - not baled, but soybeans



# Football Contest

HAVE FUN...  
WIN PRIZES...

DEADLINE FOR ENTRIES - 5 P.M. FRIDAY  
IN HESPERIAN OFFICE OR POSTMARK

HESPERIAN

\$2

TIE BREAKER-Guess Total Points  
AND CIRCLE WINNER

**CONTEST RULES**  
Anyone can enter except the employees of the Hesperian. Three cash prizes are given each week - ties will split prize money. Members of the sports department are sole judges of the contest and their decision is final.  
It is not necessary to indicate scores on all the games...But score must be indicated on the tie breaker game at right.  
Simply circle the team you choose to win in each of the footballs. Deadline for submitting entries is 5 p.m. Friday - winners will be announced the following week. Enter as many times as you wish, print name and address plainly on blank below and mail or bring entire page to the Hesperian office.  
Tie-breaker game will be considered only in case of ties.  
Limit One Winner Per Family Per Week.

NAME	1ST PRIZE \$10.00
ADDRESS	2ND PRIZE \$6.00
CITY	3RD PRIZE \$4.00

TIE BREAKER  
FLOYDADA VS MICHIGAN

<b>Browns Implement</b> Oilers vs. Seattle	<b>Builders Mart</b> Dallas vs. St. Louis	<b>Floyd County Implement</b> Norte Dame vs. Michigan	<b>Buddy's Foods</b> Texas Tech vs. Air Force
<b>Allen's Dixie Dog Drive-In</b> Utah vs. Texas	<b>Caprock Hospital</b> Navy vs. Arkansas	<b>Case Power &amp; Equipment</b> Texas A&M vs. Texas at Arlington	<b>City Auto Inc.</b> Denver vs. San Francisco
<b>Consumers Fuel Assn.</b> Tulia vs. Frenship	<b>Federal Land Bank Assn.</b> Silverton vs. Motley Co.	<b>Floydada Auto Parts</b> Abernathy vs. Hale Center	<b>Floydada Implement</b> Cotton Center vs. Throckmorton
<b>Gene's Cleaners</b> Petersburg vs. Kress	<b>Shop Rite</b> Olton vs. Lockney	<b>Floydada Livestock Sales</b> Hart vs. Nazareth	<b>Floyd County Farm Bldg</b> Perryton vs. Liberal
<b>Floyd County Hesperian</b> Canadian vs. Panhandle	<b>Thompson Pharmacy</b> Wellington vs. Childress	<b>Tastee Freez</b> Amarillo vs. Caprock	<b>Kirtleys Market</b> Palo Duro vs. Tascosa
<b>Higginbotham-Bartlett Co.</b> River Road vs. Dimmitt	<b>Baker Insurance</b> Rice vs. Tulane	<b>Norrell Tractor Parts</b> Clarendon vs. Sunray	<b>Script Printing &amp; Office Supplies</b> SMU vs. Texas El Paso