

Olin Watson resigns

District Judge George Miller announced this week the resignation of O.M. Watson Jr. as County Auditor of Floyd County.

Judge Miller expressed his regret losing a person of Mr. Watson's ability and dedication to public service.

"I feel that twenty-two years in the auditor's office is long enough," Watson said in his resignation letter.

The County Auditor is appointed by the District Judge for a two-year term. Watson was appointed on November 15, 1959, by District Judge L.D. Ratliff.

and he must be a competent accountant of at least two years experience in auditing and accounting.

Applications from men and women should be written and mailed for delivered to Judge Miller.

Court accepts budget

The mood in the County Court Room Monday afternoon at the Revenue Sharing Budget Hearing was one of benevolence as County Commissioners approved, almost without discussion, each of the expenditures in the tentative budget.

The only changes came about as the result of a request by one of the petitioners... Speaking in behalf of the Senior Citizens, Menard Fields said that the insurance payment on the hail-damaged roof of the Senior Citizens building amounted to \$200 more than they expected and, therefore, the group only

needed \$1600 instead of the original \$1800 they had requested.

Commissioner Thomas Warren made the motion to deduct the \$200 from the Senior Citizens roof repair and add that amount to the funds for the Soil Conservation.

The soil conservation representative, R.G. Dunlap, had asked for \$1000 for his group, but was only assigned \$500 in the tentative budget.

The Commissioners and County Judge Choise Smith approved the budget unanimously, but with one condition. The condition, stated as part

from 1981 Revenue funds. The total amount due will be \$80,594.

The notification stated that the first quarterly payment would be paid to the county in January 1982.

Since that date in August, fears have been raised that the money would not be forthcoming as the present administration in Washington continues to make budget cuts.

The approved budget reads as follows:

- 1. Central Plains Mental Health/Mental Retardation \$ 3,200.00
2. Floyd County Historical Committee \$ 500.00
3. Senior Citizens Mini Bus \$ 1,500.00
4. Senior Citizens Building (roof) \$ 1,600.00
5. Soil Conservation \$ 700.00
6. Floyd County Library Branch in Lockney \$ 2,000.00
7. Floyd County Pioneers Shelter Project \$ 2,000.00
8. Floyd County Courthouse Fund \$10,000.00
9. Floyd County Precincts (4 Pcts. \$14,125 each) \$56,500.00

of the approval motion was that the monies would be paid only if the Revenue Sharing Funds are received.

Again and again, during the hearing, Judge Smith, and Commissioners Bob Jarrett and Jack Lackey particularly expressed major concern that the funds would be cut off this year.

Though Floyd County had received notification dated August 17, 1981 that the county was allocated \$78,407 for the year beginning October 1, 1981 through September 30, 1982. The County is also to receive \$2187 more as an average

Appreciation coffee planned for merchants

will include an all star cast, so get ready to audition. We need singers, dancers, comedians, straight men (and women), talent and no talent. Watch for dates of audition later, but start getting your dancing shoes polished and voice in practice.

Doctor Acar welcomed

It was during that time that Dr. Acar decided that he wanted to practice medicine in the United States. He returned to Turkey and after completing his internship and medical residence, specializing in internal medicine, he returned to Texas.

"I chose Floydada because I preferred the hospital facilities here over those in the other towns I looked at," Acar said.

He also said that he was very pleased with the offices in the clinic and of being provided with a secretary.

Though he and his family have only been in Floydada for two weeks, he said that they, "enjoy living here," and commented on how very nice the people have been and how very helpful. "That is my sincere feeling," he added.

His wife, Ayse, is trained as a pharmacist and is licensed in Turkey, but not in the United States.

"She needs to renew her license here," he said. But at present she is a homemaker taking care of the couples two sons, who are five and eight-years-old, and attend Duncan Elementary School.

Dr. Acar said that he enjoys football and soccer and also enjoys hunting.

His home was in Ankara, the capital of Turkey. He said that politically Turkey is similar to the United States.

WE APPRECIATE YOU. MERCHANTS!

The Women's Chamber of Commerce would like to invite each and every merchant and their employees to an appreciation coffee, October 20, 1981 in the Community Room of the First National Bank from 9:00 to 11:00 a.m.

The merchants are so giving of their time, money, and merchandise, that we would like to show them that we do appreciate it and give them a big THANK YOU.

Come and go as you please and let us give you a cup of coffee and show our appreciation for your openheartedness and openhandedness.

The women's chamber would also like to let the community know that work has now begun on the Annual Fund Raising Extravaganza production. This year it

Floydada expecting invasion

Spooks, goblins, and all manner of creatures will invade downtown Floydada on Halloween, Saturday, October 31, when the Retail Trade Committee of the Chamber of Commerce sponsors an old fashioned carnival to be held in each participating merchant's establishment.

A parade will kick off the festivities at 3 p.m. Judges will select winners from two age groups for the best costumes.

Prizes for each age group are: \$20 first, \$10 second and \$5 third. Ages 11-18 and 10 and under will compete. Children 10 and under must be accompanied by an adult.

After the parade and judging, merchants will remain open until 6:00 p.m. Each participating merchant will have a game or concession booth in his store with food and/or prizes and will also be in costume. Tickets for each booth may be bought for 5 cents at the Chamber booth on the square.

Radio station KKYN will do a remote broadcast from the square and will also have an apple bobbing booth. Participating merchants, so far, include Perry's, Hale's Department Store, Sears, Lovell-Collins Jewelry, The Hesperian, Anderson's Department Store, Stitchin Pretty, Sue's Gifts, Script Printing, City Auto, Roye's Merle Norman, City Trim Shop, Gene's Cleaners, White Auto Store, Azteca Cafe, Kirk and Sons and Parker Furniture.

Watch for the program and map of activities in the October 29th Hesperian.

Activities will include "Go Fishin", Spook House, Side Show, Dart Throw, Bowling, Balloon Throw, Ring Toss, Cake Walk, Baseball Throw, Fortune Telling and many more.

Merchants, to participate, call the Chamber of Commerce office at 983-3434.

Floyd County Library Update

Branch Library in Lockney was given the full \$2000 requested to be paid by Revenue Sharing Funds. Commissioners even indicated that if the Revenue Sharing funds are cut short, that the monies would be prorated and that the branch library would receive part of their funds in January when the first payment is expected.

"Friends" are hopeful that there will be enough money to go ahead with the card file system at that time.

At the Commissioners Court meeting, Janice Lloyd recommended that a Library Board be formed with two representatives from each precinct and one member-at-large from the county. Commissioners indicated they would study the suggestion.

Judge Smith said that three applications had been received and that another had indicated that she would submit an application for the County Librarian position.

Jim Scheppke of West Texas Library System informed the court of the requirements necessary to certify the librarian so that the county can continue to receive state funds.

- Those requirements are: Graduation from high school (or GED) and successful completion of 30 semester hours in an accredited college or university; or Graduation from high school (or GED) and six years library experience within the past ten years; or Graduation from high school (or GED) and three years library experience and attendance at four library-related workshops or professional meetings within the past five years.

Renewable annually with attendance at a minimum of one library-related workshop or professional meeting (i.e., TLA, SWLA, ALA, etc.)

Companion articles and letter to the editor to be found on Page 2 of this edition.

Strickland tells how it feels to be caught in Cairo The day of the assassination

BY BILL SAYERS

It was a very traumatic experience. I was extremely apprehensive whether we would be allowed to enter the country and return to our homes. I was never more homesick in my life than when Mrs. Bill Strickland described her experience as an American in Cairo, Egypt on the day President Anwar Sadat was assassinated.

Finally a tour director arrived from Cairo and escorted them through customs. Then, after many more miserable miles they arrived at the Suez canal and were ushered onto a boat to take them across one of the northernmost lakes in the canal system.

Mrs. Strickland stated that there were several thousand people crowding

the embarkation area waiting passage across. She added that when the boat left the dock it was almost inundated with people, with many dozens clinging to the sides of the boat for the short passage across the lake.

Thus they arrived at their hotel in Cairo in a state of almost total exhaustion "Even then," Mrs. Strick-

land states, "I was ready to get back to Lockney just as soon as I could."

Nevertheless, the entire tour group was out at the appointed time the following morning, continuing the prescribed program. It wasn't until late that afternoon that they were told of the assassination, and then it was as if they were in a daze.

Continued On Page 3



JEAN AND BILL STRICKLAND look over post cards and brochures that Jean picked up on her recent four-country tour of the Near East during which she was in Cairo, Egypt when President Anwar Sadat was assassinated. She describes her reactions and that of her tour companions in the adjoining story.



RECEPTION given by the Caprock Hospital Auxiliary National Bank. Also pictured with Dr. Acar is [l-r] Joe Rice, the new doctor, Dr. Ferit Acar, Tuesday at the First hospital administrator, Dr. Hong and Dr. Havasi.

Rodeo... schedule... orders for tickets... Rodeo... growing season... Extension agents... BROWN'S... FLOYD COUNTY... MF... NELIUS... ECONOCO... THE... tyre... MUNCY... EVATOR... NSUMERS... ASSOC... COOP... PRODUCTION... EDIT ASSOC...

## Morris elected president of Friends of the Library

Increased membership with more active participation is the goal of Mrs. Linda Morris, newly-elected president of the Friends of the Library organization.

Other officers elected for 1981-82 are Mrs. Gordon Hambricht, vice president; Mrs. Charles Hamilton, secretary; Mrs. Fred Marble, treasurer; Mrs. Kerry Kirk, historian; and Mrs. A.C. Pratt, reporter.

An immediate concern is the need for a new librarian since the resignation of Jackie Walls as County Librarian. The Commissioner's Court is accepting applications for the job. Application forms are available at the County Judge's office.

The librarian must meet certain guidelines for the library to remain a part of the West Texas Library System.

A minimum of 30 college hours or three years experience out of the last five years spent working in a library comprise the basic educational requirements for a library of this size, according to the coordinator of the West Texas Library System, Jim Schieppke.

The Friends organization also has an advisory board and members of that board are Olin Watson, Amy Hollums, Jean and Bob Kendrick, Mary Martinez, Mac Willson, Carol Bell, Ella Reue, Sally Galloway, Jim Word, Janice Lloyd, Jane Pruitt, Louise Turner, Janet Lloyd and Gettie Moss. Ex-officio members of the board are County Judge Choise Smith and County Librarian Jackie Walls.

The public is invited to attend the next regular meeting of Friends of the Library at 5 p.m. in the County Library, October 27.

## 17th TACLD conference slated for Lubbock

A Texas group which is made up of parents, professionals, learning disabled adults and any other persons interested in the welfare of individuals with learning disabilities will be joining together for the 17th annual TACLD conference in Lubbock next month.

The Texas Association for Children and Adults with Learning Disabilities (TACLD) will meet at the Lubbock Civic Center on November 11-13.

Pre-conference workshops have been scheduled for Wednesday afternoon featuring Deborah Murphy of the Child Service Demonstration Center, Cushing, Oklahoma. Also June Trezza, who is a parent leader in TACLD.

Murphy's workshop titled "Coralling a Maverick: Social Skills Development" is on helping learning disabled persons to enhance their social skills.

Trezza will speak on the 3M's Movement, Motivation, and Momentum. Everything you didn't know you wanted to know and everything you wanted to know but haven't asked about dynamic council action for your family and community.

A country and western shindig is planned and conference goers are asked to pack western gear for "a foot-stomping good time." Country-western music

by Cecil Caldwell and his cowhands, a square-dancing exhibition, and an old-fashioned bar-b-que dinner are planned for Thursday night.

The daytime schedule on both Thursday and Friday are a variety of workshops and lectures run concurrently so that members will be able to choose according to their interests.

Resources and publications will be on display for examination and/or purchase. Commercial exhibits of products and materials will also be displayed.

The conference headquarters hotel is the Lubbock Hilton Inn.

Registration after October 31 will be accepted on site at the conference site: Wednesday, November 11, 12 noon to 8 p.m.; Thursday, November 12, 7:30 a.m. to 5 p.m.; and Friday, November 13, 7:30 a.m. to 2 p.m.

The association, TACLD, does not endorse any treatment or product evaluation or remedial center, program or person for children and adults with learning disabilities. It does, however, present without partially many ways to assist learning disabled children and adults in reaching their full potential.

For more information contact Brenda Dennis, Rt. 3, Floydada, Texas 79235, or call 983-2065.



THE NEW MICROFILM-MICROFISCHE machine at the Floyd County Library is being demonstrated by Carolyn Marble, left, and Louise Newton. The machine, available for public use, was purchased by the Friends of the Library and the Jr. Friends of the Library.

## Reward offered by Crime Call for missing camper trailer

Sometime during the night of September 29 a Starcraft camper trailer was stolen from in front of a building on Houston Street in Floydada.

Crime Call of Floyd County is offering a \$250 reward for information leading to the arrest and conviction of the guilty party.

The beige-colored camper belonging to Billy Dawson had been parked at 207 E. Houston for three weeks in order to sell it.

The camper had been parked on the east side near the front of the building owned by Earl Rowan.

Rowan stated that he had worked late the night of September 29 and when he left the building at 9 p.m. the camper was there.

The next morning Dawson found the camper missing and notified the authorities. The theft is being investigated by the Floydada Police Department.

Description of the camper is as follows; beige, 1973 Starcraft camper with license tag Texas 5A145. The trailer also had new tires and a 500 btu air conditioner mounted on the rear.

Anyone having any information on this theft is asked to call 983-5200. The caller does not have to leave their name. They only give the information about the crime.

If the information leads to the arrest and conviction, the informant is then to call the Crime Call number again and tell whoever answers when and where someone is to drop off the reward money.

No questions will be asked to try to find out the identity of the person calling the Crime Call number.

## Lions Club plans Arts Festival

Plans are underway for the 1981 Floydada Lions Club "Arts and Crafts Festival," which will be held in Floydada on December 5, 1981.

The annual event will once again be

held at the Massie Activity Center, and will feature hand-crafted items in a variety of selections.

Bill Gray, chairman, states that the exhibitor's fee will remain the same as last year and that advanced reservations

LeChan  
to  
ed  
newly appointe  
Keagan's 1  
Sector Initiative  
ways to harn  
which st  
many American  
William Verity Jr.,  
Dear Editor:  
Because Jacke  
to head the  
Reagan asked  
diligently to  
full-service lib  
do much of my  
the private-sector  
this library. The  
will take initia  
Library System  
will benefit the  
all of the perform  
the need fo  
system, varyi  
to many dif  
able to Floyd  
solid Leaders  
Unless one has  
and religious  
is difficult to  
execut  
job it is. The  
task force.  
the shelves, ar  
has held a  
order. Nor do  
positions in  
catalog, giving  
economic organiza  
they settle in  
and immedi  
ing and arrang  
the U.S. Cham  
tion.  
Why are librari  
international trade  
freedom is larg  
in announcing  
access to inform  
of the Tas  
We have become  
Sector  
content to "let  
President Reagan  
comes to support  
administration se  
this community.  
-voluntary  
up and find G  
initiative  
we are a de  
to increase  
may well read  
in our dai  
who didn't care  
roles in r  
Thank you for  
social needs.  
For too long,  
adequate facilities  
people have  
As you pointed  
they are relieved  
will decide what  
ability for helping  
an informed public  
because  
public and comm  
has taken over th  
the situation to  
Sincerely,  
Beth Pratt  
president has i  
House plannin  
of the task force  
said that, in  
resident and hi  
will develop  
important things  
then recruit indi  
me."  
said the work  
than the sub  
relations to socia  
Admission to the  
general public is  
information regard  
etc., call Bill Gray  
p.m.  
are already being  
are talking  
ary things th  
early at the loc  
ine taking a  
many respects  
ugh  
entailed from  
s on American  
old that Sadi  
ded in the arm  
later in the ev  
ly announced  
the bad tim  
and all he  
advised b  
ould not be al  
that night and  
been put into e  
They were advi  
e—which most  
gue with.  
sailboat cruise  
led for Octo  
illed on the sixt  
be Egyptian gov  
ken' upon maki  
on the Americ  
they enjoyed th  
Nile in a con  
ner.  
for first thought  
ation or a coul  
med here for  
Mrs. Strickla  
ation, we all p  
nt departure.  
"he added.  
Then we spent a  
hen their your  
ved the next  
aden and very  
ident and lead  
s beloved by ti  
tians, but she  
would continu  
ade and dem  
s of the Am  
med as near  
ng had happen  
Published we  
00, Floydada, T  
SUBSCRIPTIC  
per year  
Shelly Harris  
Marjorie Holcon  
Tom Burns  
Rosemary Gonz  
Any erroneou  
person, firm  
the columns of  
management.  
The Publish  
or any unidenti  
being brought t

**TAX** **FREE** **INCOME**

THE  
**ALL SAVERS CERTIFICATE**  
IS NOW AVAILABLE

Come and see one of our friendly folks and let us discuss this with you.

"Helping you change things for the better"

**THE FIRST NATIONAL BANK OF FLOYDADA**

Member F.D.I.C. Accounts Insured up to \$100,000

**YOU CAN'T WAIT UNTIL YOU'RE SICK TO PURCHASE HEALTH INSURANCE YOUR GLOBE LIFE REPRESENTATIVE WILL BE IN FLOYD COUNTY & VICINITY SOON TO HELP YOU PLAN AHEAD.**

Illness requiring hospitalization is expensive. And if you're not prepared ahead of time for the high costs of medical and hospital bills, you could have financial difficulties.

Your Globe Life Representative can help you prepare for the unexpected and work with you on a health plan that will assist in providing protection for you and your family.

Cash benefits are paid directly to you regardless of whether you are covered by Medicare or other health insurance.

Plan Ahead . . . your Globe Life Representative will help you.

**Buddy Clements - Unit Manager**  
**Todd Foster - Field Representative**

**GLOBE LIFE AND ACCIDENT INSURANCE COMPANY**  
GLOBE LIFE CENTER □ OKLAHOMA CITY, OKLAHOMA 73102

**Jerry Choat, Branch Manager**  
4630-50th St. Suite 309  
Lubbock, Tx. 79414

**Health Insurance • Income Replacement Plans • Life Insurance**

# Chamber Clips

By Susan Garms

## Letter to the editor

Dear Editor:  
Because Jackie Walsh...  
I have been diligent to see that...

Why are libraries...  
freedom is largely based...

Thank you for your...  
need for action toward...

## Festival

already being accepted.  
Admission to the Fair is free...

## TICKET SURANCE REPRESENTATIVE

## TY DU

And he high could have  
prepare for the plan that will and  
ardless of r other  
ative  
er  
ative

IDENT COMPANY KLAHOMA 73184  
Life Insurance

## Helping unemployed youths find jobs and establishing programs to rehabilitate individuals released from correctional institutions are among the steps that could be taken, the task force chairman noted.

"There are all kinds of opportunities," he commented. One initiative, Verity said, would be encouraging broad use of the Middletown Plan, which was developed by business, government and other leaders in his home town of Middletown, Ohio.

Under the leadership of the local chamber of commerce, a representative group of citizens took a hard look at federal aid to the community and concluded that a sizeable reduction was achievable "without unacceptable loss in serving the needs of Middletown or its citizens."

"I would like to see a Middletown Plan started in every chamber in the country," Verity said. He said a prime benefit of the plan is realized "when you begin to build a momentum and you see an awful lot of things that don't have to be done by the government."

Verity said he also saw a role in the private-sector program for the economic rebirth developed under his chairmanship at the U.S. Chamber. That program, "Let's Rebuild, America," calls among other things for strengthening the nation's institutions and for providing economic opportunities.

So what happens if the funds, like so many others are trimmed or cut off entirely? So what indeed? America, the free enterprise system and the good neighbor policy were not built on "gimmies."

Verity said he also saw a role in the private-sector program for the economic rebirth developed under his chairmanship at the U.S. Chamber. That program, "Let's Rebuild, America," calls among other things for strengthening the nation's institutions and for providing economic opportunities.

Verity said he also saw a role in the private-sector program for the economic rebirth developed under his chairmanship at the U.S. Chamber. That program, "Let's Rebuild, America," calls among other things for strengthening the nation's institutions and for providing economic opportunities.

Verity said he also saw a role in the private-sector program for the economic rebirth developed under his chairmanship at the U.S. Chamber. That program, "Let's Rebuild, America," calls among other things for strengthening the nation's institutions and for providing economic opportunities.

# This Week

## Go Winds

Hey Everybody- Tomorrow night the Winds start district play with a game against the Childress Bobcats.

## DAR

Women interested in organizing a chapter of the Daughters of the American Revolution in Floydada are invited to be present Monday, October 19, at 7:30 p.m. in the First National Bank Coffee Room.

## Football winners

This week's winners of the football contest are: Weldon Pruitt, first place; Carrie Davis, second place; and T. L. Holland, third place.

## FFA Sales

Floydada FFA members have begun taking orders for their annual ham, turkey, and fruit sales.

Anyone wanting to purchase a ham for Thanksgiving needs to order it by October 19, and turkeys for Thanksgiving must be ordered by November 1.

For any further questions or orders contact any FFA member or you may call the Ag Department at Floydada High School at 983-2340.

## Weather

[Courtesy of Energas]

	High	Low	Mols.
Oct. 7	52	51	0
Oct. 8	58	52	.2
Oct. 9	85	58	0
Oct. 10	71	63	0
Oct. 11	70	65	1.5
Oct. 12	82	66	0
Oct. 13	83	70	0

Moisture: 1.7"

# Financial assistance being offered to residents

The City of Floydada began taking applications for the Community Development Block Grant housing rehabilitation program on October 2 and so far only five have applied.

"We need 25 more," said City Manager Bill Feuerbacher. "We have the money for the program, and sure don't want to have to send it back," he added.

Homeowners have until the close of the business on Friday, October 30, for applications for this initial enrollment period to be accepted.

Under the CDBG housing rehabilitation program, persons who meet specific income limits and own their homes may be eligible to receive grants to make needed repairs to their homes.

Only persons living in the City's 1981 target area will be eligible for assistance. A map of the target area in North Floydada is available for inspection by all interested persons at the Floydada City Hall.

The target area is bounded on the south by Missouri Street, on the west by third street, on the north by Price Street and on the east by Twelfth Street.

The City will provide all necessary assistance to interested persons in completing applications for the housing rehabilitation program.

Handicapped individuals who may have difficulty in coming to the City

Office to obtain an application form should contact the City Office to arrange for special assistance.

The goals of the Community Development Block Grant are: code enforcement, housing rehabilitation, voluntary relocation, and clearance/demolition.

The 1981 funds are sufficient to rehabilitate 33 owner-occupied units, relocation of 6 owners into replacement dwellings, rehabilitation of 17 rental units, and 25 units to demolish.

The City office are located at 114 West Virginia Street and are open 8 a.m. to 5 p.m. Monday through Friday.

For further information on the CDBG housing rehabilitation program, contact Dorr Blasingame, Neighborhood Improvement Coordinator at 983-2834.

# New doctor in Floydada

Turkey had the second largest army in the Korean War. And is a member with the U.S. in NATO.

Because of it's strategic location, it is half European and half Asian which leads to its interesting and unique culture.

The country is a little larger than Texas, mountainous, and houses 45 million people. It's history dates back to Roman times before Christ.

"It is a very historic country, and yet is very modern now," he said. The religion of the country is Moslem. The people, however, dress after the European fashion and the women are treated as equals, except in the very rural areas.

"It is much like the United States," he said.



# Effective October 1, 1981 ALL SAVER CERTIFICATES!

- denominations: \$500 and above
- yield is equal to 70% of the average yield for 52 week U.S. Treasury bills
- maturity: 1 year from date of issue (October 1, 1981 to December 31, 1982)
- interest tax free: life time exclusion of gross income for interest earned \$1000 or \$2000 in case of joint return

Tax free status is lost if the certificate is used as collateral for a loan or redeemed before maturity. Persons owning 6 months money market certificates may cash them without penalty for investment in all saver certificates. Substantial interest penalty with early withdrawal

Floyd County's Progressive Bank

# First National Bank In Lockney



MEMBER F.D.I.C.

806-652-3355

Accounts Insured

FLOYD COUNTY HESPERIAN (USPS 202-680)

Published weekly each Thursday at 111 East Missouri Street, P.O. Box Floydada, Texas 79235. Second class postage at Floydada, Texas 79235. SUBSCRIPTION RATES: Local \$11.50 per year, out-of-trade area \$12.50 per year.

Publisher, Editor  
Business Manager  
Advertising Manager  
Society

Harris  
Holcomb  
Burns  
Gonzales

any erroneous reflections upon the character, standing or reputation of person, firm or corporation will gladly be corrected when such occurs in columns of this newspaper and are brought to the attention of the management. The Publisher is not responsible for copy omission, typographical errors, or unintentional error that may occur other than to make corrections after brought to attention. Advertising accepted on this basis only.

# Society Features



MR. AND MRS. BRIAN WEBSTER

## Brian Webster, Vicki Ratheal exchange wedding vows

The chapel of the First Baptist Church in Crosbyton was the scene Friday, October 2, of the wedding of Vicki Ratheal of Floydada and Brian Webster of Crosbyton. The Rev. Randy Butler officiated at the 10 a.m. double ring ceremony. Mr. and Mrs. Arnold Ratheal of Floydada are the parents of the bride and the groom is the son of Mr. and Mrs. Billy Webster of Crosbyton. The bride wore a street-length candlelight dress accented by chiffon and lace. She was attended by matron

of honor, Phyllis Reeves of Floydada. Best man for the occasion was Jim Bell of Lubbock. Musical selections were presented by the Rev. Butler, who sang "What A Difference You Made In My Life," and Betty Schmidt singing "You Light Up My Life." Organist was Mrs. Jane Morris of Crosbyton. Rodney Ratheal, brother of the bride, was usher. Special guests at the ceremony were grandparents of the bride, Mr. and Mrs. Jay Austin of Spur and Mrs. Gerie Ratheal of McAdoo,

great-grandmother of the bride, Mrs. Lena Moore of Crosbyton; and grandmother of the groom, Mrs. Mable Morris of Crosbyton. Following a wedding trip to Durango, Colorado, the couple is residing on the East Plains. **Rehearsal Dinner** A rehearsal dinner, hosted by the groom's family, was given in the home of Mr. and Mrs. Wynn Robinson on Thursday, October 1. Mrs. Robinson is a sister of the groom.

## Alpha Sigma Upsilon meet

Members of Alpha Sigma Upsilon Chapter of Beta Sigma Phi met at the fire hall Tuesday, September 6. All members repeated the Opening Ritual. President Rhonda Guthrie called the meeting to order. Minutes were read and roll was called. Communication from International was read on cookbooks to sell. An appreciation certificate from the Child Welfare Board was read and will be placed in the scrapbook. Jan Nichols was submitted as a transferee. Janice Potect was submitted as a rushee. Barbara Edwards gave the treasurer's report. All outstanding bills will be paid. Projects for ways and means will be sold at the Family Living Committee booth November 14, at Duncan School. Both afghans to be raffled were displayed at the meeting. It was decided to not sell the 8x10 pictures for a ways and means project. Lynn Daniel, service chairman, will have the

names for the Christmas baskets by the next meeting. The next meeting will be October 20 at Mary Emerts home. Barbara Edwards will have the program. Final plans for area convention in Perryton October 24 and 25 were made. Entries for scrapbook and yearbook will be sent in. All members repeated the Closing Ritual and joined hands for the Mizpah. Dinks Eckert, Training Officer for the Floydada Fire Department, gave the program. As October 4-10 was fire prevention week the program preceded along those lines. Mr. Eckert gave several demonstrations. The three ingredients required for a fire were explained. Ways to extinguish a grease fire were shown. Ignition by an electric arc was demonstrated. How only vapors burn and not the fuel was also shown. Fires using aerosol cans, sodium metal and chlorine with an oil base were started. The program was very informative and en-

joyed by all. Snacks of chips, dips, cookies and cola were served to Vicki Yeary, Mary Emert, Rhonda Guthrie, Barbara Edwards, June McGaugh and guests Jan Nichols and Janice Potect. **FLOYD DATA** Mr. and Mrs. Clyde Bagwell received sad news on Saturday of the death of Clyde's sister, Okler Joiner of Creswell, Oregon. She had been bedfast for a number of weeks from several strokes. Okler is the wife of Mrs. Bagwell's brother, Lee Joiner. At one time Mrs. Joiner had resided in Floydada.

**Happy Sweet 16, Cindy**

LOVELL-COLLINS JEWELRY  
806/983-3240 102 S. MAIN FLOYDADA, TEXAS 79235

**GRAND OPENING**  
Thursday, October 22  
at 1:00 p.m.

Register for Gifts  
**New Arrivals**

- Bulova Caravell Watches from '29<sup>95</sup>
- 14K Gold Earring Jackets
- 14K Gold Earrings

Special Purchase  
14K Gold Rings-Many Choices

SUE LOVELL LU ANN COLLINS

## Butcher, Hulcy repeat vows in Plainview

In a 6 o'clock ceremony Friday evening, in Plainview, marriage promises were pledged uniting Carman Waynette Butcher and Monty Wade Hulcy in matrimony. John Peck, Elder of Garland St. Church of Christ in Plainview, directed the recitation of vows which were performed at a fireplace setting featuring the mantle graced with brass candelabras accented by burgundy and white tapers. Candlelight was Mrs. David Hasley of Lubbock, sister of the groom. Parents of the couple are Mr. and Mrs. James Butcher, 228 SE Alpine, and Mr.

and Mrs. Travis Hulcy, 195 SW 9th, in whose home the ceremony was held. The flower girl and ring bearer were Carrie Dee and Jason Perkins, cousins of the bride. Names for the guests registry were secured by Mrs. Kurt Hinds of Hale Center and Perri Dawson of Plainview. Mr. Butcher gave his daughter in marriage and she chose to wear a traditional white gown of Chantilly lace, designed with a sweetheart neckline accented with a lace ruffle which formed the cap sleeves. Ruffled lace circled the hemline of her A-line skirt and chapel

length train. To compliment her attire the bride wore a matching lace covered hat and carried a floral silk cascade bouquet fashioned of burgundy roses and stephanotis, centered with a pale blue orchid. For something old she wore a gold wedding band belonging to her great-grand mother, Una Billington. Borrowed was a necklace from her aunt, Sharon Perkins added the traditional blue garter, made for her by an aunt, Elaine Beecher. Attending the couple as maid of honor and best man were Laurie Lee Sanders of Plainview and Carlton Shaw of Lockney. The bride's show attendant was attired in a pale burgundy sheer knit

dress featuring spaghetti straps and full skirt. She carried a bouquet of burgundy roses and pink streamers. Mrs. Larry Perkins, Plainview, aunt of the bride, and Mrs. Clyce Ballard, Hico, aunt of the groom served the bride's cake and punch from a table covered with a pink linen cloth and complemented with silver and crystal appointments. Focal point of the table was an arrangement of burgundy roses, blue orchids and white apple blossoms. A small table covered with a burgundy cloth and accented with glass love birds and candleholders held the silver coffee service and was attended by Mrs. Mark Bender of Wichita Falls, co-

## Smith, Burson host Il Penseroso Club

Il Penseroso Jr. Study Club met in the home of Gary and Linda Marr on the ninth of October. Co-hostesses were Redda Cay Smith and Charlanne Burson. Guest speaker was Sara Probasco. She gave a very interesting and educational program on stained glass — starting with the history and then different methods and demonstrating each method. Sara brought various pieces with her to show. Sara's shop, Studio South, is in Floydada. Roll call was a craft I would like to learn. Minutes were read. Treasurer's report told each member how successful the farm sale was. Members voted to give the Band Booster's a donation for the use of their equipment. The Christmas greeting

page was discussed and voted down. We will have a breakfast December 12 at the Lutheran Church, north of Aiken. More advertising will be done at a later date. Proceeds will be given to the Lockney Care Center. Members present were Treena Aston, Kelly Fortenberry, Cindy Ford, Brenda Mangold, Lisa Mosley, Cathy Barnett, Ginger Mathis, Robin Stogener, Julie Hickerson, Sandra Cummings, Kay Martin, Linda Cunyus, Charlanne Burson, Kathy Kellison, Linda Marr, Janette Workman, Lesca Durham, Cynthia Bybee, Redda Cay Smith, Judy Jackson, Cindy Means, Anita Bigham, Linda Gant, Jessie Johnson, and guests Rhonda McCain, Karen Quebe and Gayle Howard.

## Methodist Church slates Harvest Festival

The Third annual Harvest Festival conducted by First United Methodist Church of Lockney will be Saturday, October 31. The harvest festival activities include opening of a Country Store at 10 a.m., serving of a turkey and dressing meal beginning at 11:30, and bidding in an auction at 1 p.m. The Country Store will have for sale baked goods, small handcrafted items, plants, etc. The turkey meal may be eaten at the church fellowship hall or taken out in special containers. Also meal orders will be delivered beginning at 11 o'clock to shut-ins who request the service. Ticket prices will be \$2.50 for children ten years old and under, and \$3.50 for older children and adults. Jack Dulin of Hale Center will be auctioneer for the 1 p.m. sale of larger items, such as paintings, tablecloths, counted cross stitch pictures, a crocheted bedspread, etc. Kathy Kellison and Charlotte Brock are serving as general chairmen of the har-

vest festival. They are assisted by the following committees: food, Cheryl Teeter, Barbara McCormick and Andy Ford; meal tickets, C.L. Record; Country Store, Nancy Henderson; takeout orders, Molly Huffman; bookkeepings, Faye Barker and Wanda Baker; cashiers, Mike and Merle Mooney; auction, Linda Terrell; publicity, Carolyn Whittington and Gayle Jackson. **FLOYD DATA** Mr. and Mrs. Eugene Denison and daughter of Fort Stockton, California and Mrs. Pete Hackney of Plainview visited with Mr. and Mrs. C.W. Denison recently.



MRS. MONTY WADE HULCY

## Bearden pledges with Zeta Tau Alpha

Shelley Bearden recently became a pledge of Zeta Tau Alpha international fraternity for women at Texas Tech University in Lubbock. Zeta Tau Alpha is a women's social fraternity with approximately 130 collegiate chapters in the United States and Canada. ZTA was founded in 1898 at Longwood College, Farmville, Virginia and today has over 62,000 members. Miss Bearden is a 1981 graduate of Floydada High

School where she was a member of the band and was a variety cheerleader. She is the daughter of Mr. and Mrs. Lesley Bearden of Floydada. The Zeta Tau Alpha chapter at Texas Tech University is a women's social fraternity with approximately 130 collegiate chapters in the United States and Canada. ZTA was founded in 1898 at Longwood College, Farmville, Virginia and today has over 62,000 members. Miss Bearden is a 1981 graduate of Floydada High School where she was a member of the band and was a variety cheerleader. She is the daughter of Mr. and Mrs. Lesley Bearden of Floydada.

## Singles Club to meet

The Floydada Singles Club will meet Saturday night at 7 p.m. at Lighthouse Electric. A Mexican food supper will be served. Hostesses will be Lila Kay Solomon. Bring a gift for the evening of the

**Mums for the Lockney-Floydada game**  
October 23rd

Place your order early from any member of the Junior Class or at Schachts

**Schacht Flowers, Jewelry & Gifts**  
"Our Pleasure Is To Serve You"

112 W Poplar Lockney 652-2385

19 Wednesday, October 14, 1981

99¢

EXTRA CHARGE FOR GROUPS

LET PICTURES TALK OF HAPPY MOMENTS. DAD, MOM AND ALL THE LITTLE ONES AT THESE LOW PRICES!

**Shugarts inc. COLOR PHOTOS**

THOMPSON PHARMACY  
200 S. Main

# Today's Lifestyles

**By Marilyn Tate**  
County Extension Agent



Everywhere I go, people are talking about "Herman". If you are not familiar with "Herman," it is a yeast starter recipe that you add ingredients to every week, and then use part of the starter to make a tasty treat for your family.

The unique aspect of "Herman" is the chain method of operation. Friends give 1 cup of "Herman" to other friends, along with specific direction for "feeding" him. One of the main reasons for this wide-spread appeal is that he's simple to use and good tasting.

The starter for "Herman" can stay in the refrigerator for two or three weeks without feeding — but no longer, or you'll have to give him a funeral. If you want to keep him going but don't have time to use him, keep the starter alive by dividing and feeding. Never get down to less than one cup of this interesting recipe. If you have more than you need, make up some goodies for the freezer!

**"HERMAN"**  
2 cups flour  
1/4 cup sugar  
2 cups warm water  
1 envelope yeast

Mix in plastic or glass container, cover and let stand overnight in a warm place. Cover should not be air-tight. Next day cover and refrigerate, but stir daily. Five days later measure out one cup of "Herman" for yourself, giving the rest to a friend. "Herman" must now be fed.

### CARE AND FEEDING OF "HERMAN"

1 cup flour  
1/2 cup sugar  
1 cup milk  
Stir these ingredients into one cup of "Herman." Keep refrigerated in a glass or plastic bowl and keep covered. Stir "Herman" again as above.

On the tenth day: Measure one cup of "Herman" to give away. Because it has grown, you should also have enough to make the coffee cake or other recipe and still have one cup left to start the process all over again.

**HERMAN COFFEE CAKE**  
2 cups Herman  
1 cup sugar  
2 cups flour  
2 eggs  
3/4 cup milk  
2/3 cup oil  
1/2 teaspoon baking soda  
2 teaspoons baking powder  
1/2 teaspoon cinnamon  
1/2 teaspoon salt  
1 cup chopped nuts  
1 cup raisins

Mix at medium speed the following: Herman, flour, sugar, eggs, milk, oil, soda, baking powder, cinnamon, and salt. Stir in nuts and raisins. Pour into a greased and floured 9x13 inch pan. Mix topping and sprinkle over unbaked coffee cake. Bake at 350 degrees for 50 minutes.

**TOPPING:**  
1 tablespoon cinnamon  
1/4 cup soft margarine  
1 tablespoon flour  
1 cup brown sugar  
Blend together with pastry blender.

**VARIATIONS:**  
Fresh or canned fruit may be substituted for the raisins or nuts. Apple or cherry pie filling in bottom of pan, covered with batter and topping. Pineapple rings in bot-

tom of pan, centered with a marshino cherry, covered with batter and topping.

**HERMAN DOUGHNUTS**  
1 cup Herman  
1/2 cup milk  
2 cups flour  
2 eggs, beaten  
1/2 cup sugar  
3 tablespoons soft shortening  
1 teaspoon soda  
1/2 teaspoon salt  
1/4 teaspoon nutmeg

Combine ingredients to make a soft dough. Roll out on floured board and cut with doughnut cutter. Let rise for one hour. Fry until golden brown. Sprinkle with powdered sugar.

**HERMAN COOKIES**  
1 cup Herman  
1/4 cup sugar  
1 teaspoon vanilla  
1 3/4 cup flour  
1/4 teaspoon salt  
1/4 cup butter  
1 egg  
2 teaspoons baking powder  
1/4 teaspoon soda  
3/4 cups nuts, chopped

Sift flour, salt, baking powder, soda and add to mixture of Herman, sugar, vanilla, butter and egg. Add nuts and form into balls. Roll in sugar and cinnamon mixture and bake on lightly greased baking sheet at 350 degrees for 12 minutes.

**HERMAN PANCAKES**  
1 cup Herman  
1 cup flour  
3/4 teaspoon soda  
1/2 teaspoon salt  
1 teaspoon baking powder  
1/3 cup oil  
2 eggs  
1/2 cup milk

**CINNAMON ROLLS**  
1 cup Herman  
1/4 cup sugar  
2 teaspoons baking powder  
1/4 cup flour  
1/4 teaspoon soda  
1/4 cup oil

Mix together Herman, salt, baking powder, flour, soda and oil. Form into a soft dough. Knead lightly. Roll out to one-fourth inch thickness on a floured board. Spread with soft margarine. Sprinkle with cinnamon and sugar. Roll up as a jelly roll and cut in half-inch slices. Spread topping on the bottom of a 9x13 inch baking pan. Place cinnamon roll slices on top. Bake at 360 degrees for 30 minutes. Remove from pan immediately.

**TOPPING:**  
Combine one stick melted margarine, one cup brown sugar, and one-half cup nuts.

**HERMAN CHOCOLATE CAKE**  
1/2 cup Herman  
1 cup water  
1/4 cup dry milk  
1 1/4 cups flour

Mix above ingredients and let stand 2-3 hours in a warm place until bubbly. In a separate bowl, cream 1 cup sugar, 1/2 cup shortening, 1 teaspoon vanilla, 1 1/2 teaspoons soda, 1 teaspoon cinnamon and 1/2 teaspoon salt. Add 2 eggs, beating well after each. Melt 3 squares semi-sweet chocolate and add to creamed mixture. Combine Herman

mixture and creamed mixture, using low speed just until mixed. Pour into 2 greased and floured pans or a 9x13 pan. Bake at 350 degrees for 25-30 minutes. Cool in pan for 10 minutes, remove and frost with favorite icing when completely cooled.

### FACTORY-BUILT HOUSING — A CLOSER LOOK

As movie-goers of the 50's enjoyed the antics of Lucille Ball and Desi Arnez in "The Long, Long Trailer," few people dreamed they were seeing the forerunner of many future families' permanent housing.

Understanding the different types of factory-built housing is an important first step in making an effective housing decision. Mobile homes are only one type. In addition, consumers can consider "modular housing" or a "panelized package" or a "sectional home."

Shortly after Lucy and Desi parked their trailer, it became a "mobile home." Then somewhere in the 60's and 70's versatility became the market byword, and mobile homes began to change even more — some became extra-long, some double-wide for one thing. As the 80's begin, they're attracting more interest, and they have a new name in some quarters: "manufactured housing."

More changes are underway, especially in the way America views them. Trends toward mobile-home subdivisions, attempted in Florida and other states in the 50's are on the increase — with status, as mobile-home condo's dot the horizon. Some experts even say that mobile homes could be the "affordable home of the future." Federal Home Administration (FHA) now insures mortgages on double-wide mobile homes situated on land the buyer owns under its Title II program — opening up 30-year financing with FHA-approved lenders. And there's a mobile-home resale network now.

### HOUSING OUTLOOK

Pressure for affordable housing will increase at the federal, state and local levels, further easing zoning and financing restrictions for factory-built housing. More mobile-home subdivisions will be one result.

Modular homes will continue to be an important factor in the multi-family market, particularly in small towns and rural areas, where incomes and available financing will not support high-priced housing. Modular homes have the economic advantage of large numbers and standardized products operating efficiently on a factory production line.

Although this is a closer look at factory-built housing, which is only one part of the entire housing picture, consumers should understand that it is an increasingly important part.

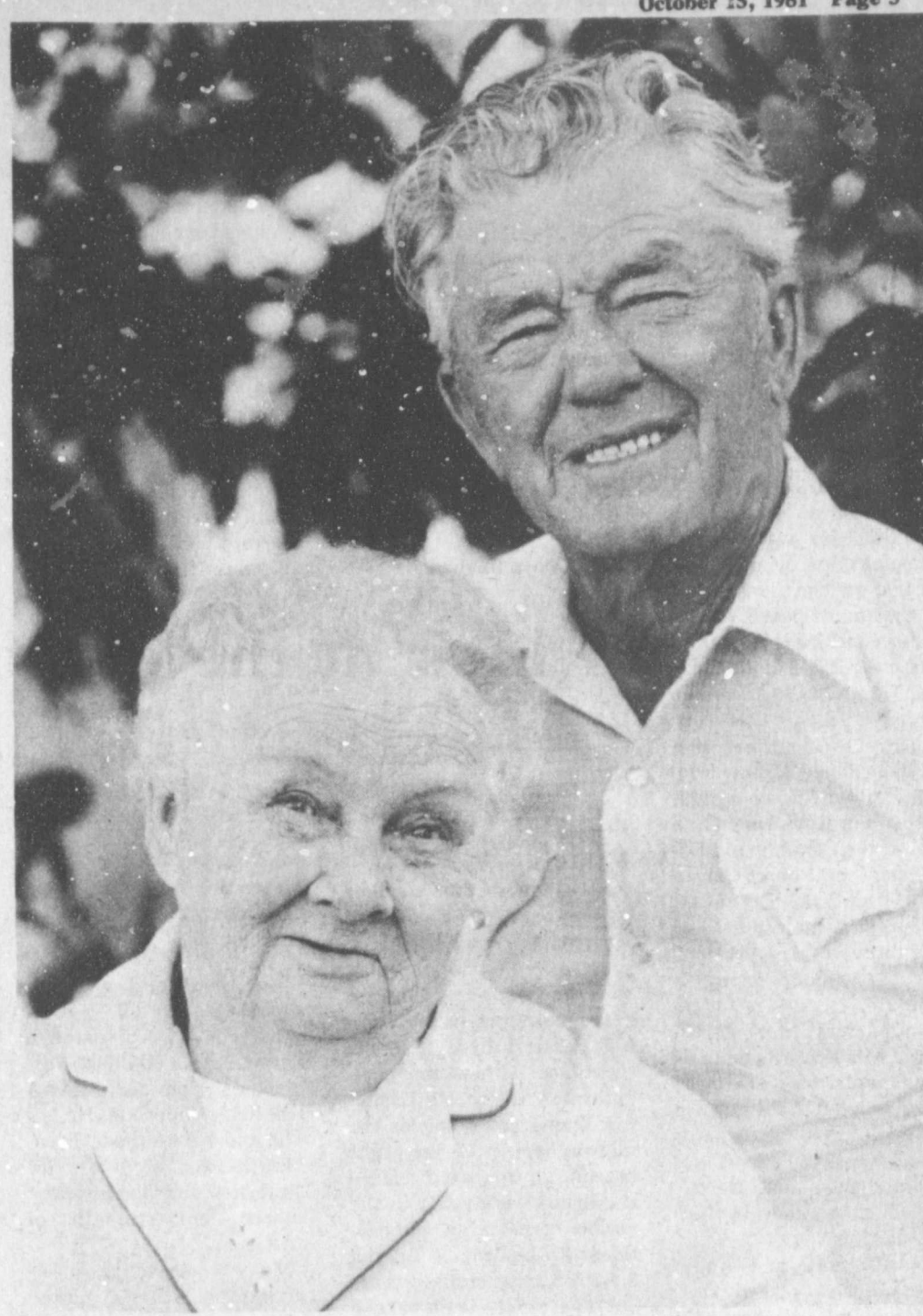

MR. AND MRS. E.A. BONNER

## Bonniers celebrate Golden Wedding Anniversary

A reception celebrating the 50th Wedding Anniversary of Mr. and Mrs. E.A. Bonner will be held on Sunday, October 18, at the home of Bill Sherman in Lone Star.

The 2-4 p.m. gathering will be hosted by children and grandchildren of the couple. Their children include Mary Sherman and Johnnie Quisenberry, both of Lockney.

The long-time Floyd County residents were married on October 18, 1931.

All friends and relatives of the Bonniers are invited. No gifts please.

## JAC Club hold meet at Dougherty

The first regular meeting of the Llano Estacado Junior American Citizens Club was held Thursday October 8 at 11 a.m. at Dougherty School. The meeting was called to order by the President, Chad Purnell.

The following officers were elected for the 1981-82 year: vice president, Heath Robertson; secretary, Donna Jean Campbell; color bearer, Bobby Martinez; and the song leader, Noelia Huerta. The club was given some important rules of parliamentary procedure by their director, Mrs. A.O. Dennington. The club plans to buy their JAC banner to be displayed at all of their meetings. The next regular meeting will be November 12.

The charter members of this club are as follows: Chad Purnell, Heath Robertson, Donna Jean Campbell, Bobby Martinez, Mark Machada, Grant Cage, Wesley Campbell, Justo Arellano, Noelia Huerta, Elvia Huerta, Ross Colston, Tricia Purnell, Flora Arellano, Tony Arellano, Alice Machada, Eddy Machada, Sonya Campbell, Zane Colston, Amber Poole, Jayna

Dunn, Todd Cage, Leroy Martinez, Shonda Barton, Jon Emert, Aricilia Martinez.

## Rebekahs hold friendship meeting

Those making the trip to Lockney Rebekah Lodge from Floydada on Tuesday night for a friendship meeting were Mr. and Mrs. W.B. Parrack, Mr. and Mrs. Hubert Davis, Valree Turner, Jewell Price, Grace Grundy, Pauline Pierce and Artie Webb.

A bountiful meal was served to the group before lodge opened.

Ethlyn Vernon was in charge of the entertainment program, which everyone enjoyed very much.

An hour of fellowship was enjoyed with the other lodges of District #9.



HALENKA and her great-granddaughter.

## Halenka, Kubicek joint birthdays

It was a special day for Della Halenka and her granddaughter, Kubicek. But then this October 10, for the day that Mrs. Lynn celebrate birthday.

Halenka observed birthday while Kubicek was celebrating birthday of Richard Kubicek, was the day that the two were with a barbecue in the home of the late Dr. and Mrs. Schindler, as there was no Catholic Church at that time. Officiating was a Father Mosler of Mergargel.

Mr. Halenka was a farmer until beset by ill health. The couple retired and moved to Vernon on December 5, 1973. Mr. Halenka died May 7, 1974.

The couple had 11 children. Those living are, daughters, Mrs. Mildred Kubicek of Vernon, Mrs. Rosie Michola of Woodlake, California, Mrs. Julie Connell of Waco and Mrs. Josephine Bryant of Floydada. Sons are Lonnie Halenka of Rayland, Rudie Halenka of Fresno, California, B.J. Halenka of Margaret and Raymond Halenka of Wichita Falls.

Mrs. Halenka also has 27 grandchildren and 37 great-grandchildren. She is a member of St. Joseph's Catholic Church and attends Mass each Sunday.

**Send our FTD Charm-Her Bouquet**  
Wednesday, Oct. 28  
99

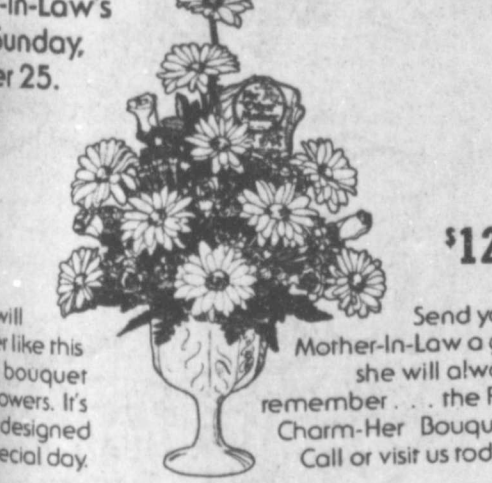

**SCHACHT'S Flowers, Jewelry & Gifts**  
Lockney  
Helping you say it right.

Attend The Seventh Annual Running Water Draw Arts and Crafts Festival  
October 16-18, 1981  
Hale County Agricultural Center Plainview, Texas  
Friday 12:00 p.m. to 8:00 p.m.  
Saturday 10:00 a.m. to 9:00 p.m.  
Sunday 12:00 p.m. to 5:00 p.m.  
"Buy Something Original This Year"

**WEEKEND REVIVAL**  
Josh Harjo, evangelist  
(Missionary to Oklahoma Indians)  
**OCTOBER 17-18**  
Saturday 7:30 p.m.  
Sunday 10:45 a.m.-6:30 p.m.  
(Special Singing)  
**EVERYONE WELCOME**  
**Bible Baptist Church**  
810 S. 3rd  
Bob Chapman, pastor

**LOVELL-COLLINS JEWELRY**  
806/983-3240 102 S. MAIN FLOYDADA, TEXAS 79235

Slip something sensational into her stocking! Our necklaces, in shimmering 14k-plumb gold, are the ultimate fashion accessory. Chosen from a variety of elegant styles, from the traditional to the trendsetting, they're just right for her fashion image and all carry a FULL LIFETIME WARRANTY.

Once it's lost, chances are you won't find it.

**14 Kt. Gold Overlay**  
An ordinary clasp can accidentally unfasten in the most unexpected places. If that happens, you're likely to lose a cherished treasure. Spidel's new Sure-On™ closure is designed to prevent just that. But contrary to what you might expect, you'll find it much easier to put on and take off. Spidel has a complete selection of chains in 14k plumb gold, 14k gold overlay and sterling silver, each with the added security of a matching Sure-On™ closure. Look for the name Spidel on every piece. It's your assurance of fine craftsmanship combined with American ingenuity.

**Spidel** for fine fashion jewelry

SUE LOVELL LILIAN COLLINS

**Photography**  
Portrait Studio  
8 x 10 OFFER

**PHARMACY**  
100 S. Main

# Winds tennis team takes first

Floydada High School's tennis team picked up first places in all individual events, including two 1-2 finishes in doubles, to claim first place in the Lubbock Fall Invitational for the second consecutive year.

The Whirlwind netters picked up the maximum 44 points while Anton was a distant second with seven.

David Galvan and Esmeralda Gonzalez won singles championships winning six and five matches respectively. Galvan disposed of second-seeded Blair Rogers of Hereford 6-2, 6-2 in the finals while Gonzalez did away with Stephanie Hedlund of Hutchinson 6-2, 6-3 for her title.

Galvan joined Sammy Rodriguez to win the boys doubles championship when they downed teammates Eddie Felan and Robert Galvan 6-2, 3-6, 6-3 in the finals. Galvan and Rodriguez had gone through three previous matches without losing a game.

Cindy Burk and Christi Norrell won the girls doubles crown with four victories including a 6-0, 6-1 victory in the finals over teammates Susan Hendrix and Carol Cochran. Burk and Norrell lost only nine games in their four matches.

Kamala Ford and Angie Anderson also placed high for the Winds as they won their way to the semifinals of girls doubles before falling to Hendrix and Cochran. That gave Floydada three of the last four doubles teams.

Jose Alaniz and Burk placed high in singles as they made their way to the quarterfinals before losing out.

## TEAM STANDINGS

Floydada 44, Anton 7, Morton 6, Hereford 6, Hutchinson 6, Estacado 5, Levelland 3, Lorenzo 3, Abernathy 1, Vernon 1, O'Donnell 1, Dunbar 1.

## Boys Singles

First round: David Galvan, F d. Roger Lay, Estacado, 6-0, 6-0. Second round: Galvan d. Bryan Butler, Anton, 6-0, 6-2; Jose Alaniz, F d. Randy Ramirez, Estacado, 6-3, 6-0; Joey Hale, F d. Ernest Montemayor, Anton, 7-5, 6-2. Third round: Blair Rogers, Hereford d. Hale, 6-2, 6-1; Alaniz d. Rudy Rendon, Anton, 6-1, 6-1; Galvan d. Greg Stephens, Levelland, 6-0, 6-1. Quarterfinals: Galvan d. Albert Alaniz, Antou, 6-4, 6-1; Ivy Shelton, Morton d. Alaniz, 6-1, 6-4. Semifinals: Galvan d. Adam Rendon, Anton, 6-1, 6-4. Finals: Galvan d. Rogers, 6-2, 6-2.

## Girls Singles

First round: Christine Wilson, F d. Angie Coronado, Estacado, 6-1, 6-1. Second round: Cindy Burk, F d. Amy Garcia, Dunbar, 6-0, 6-0; Stephanie Hedlund, Hutchinson d. Yolanda Medrano, F, 6-2, 6-3; Sandra Milliken, Anton d. Wilson, 6-4, 7-5; Esma Gonzalez, F d. Andrea

Jorde, Hereford, 6-1, 6-1. Third round: Gonzalez d. Val Jackson, Levelland, 6-1, 6-3; Burk d. Jesusa Hernandez, Estacado, 6-0, 6-1. Quarterfinals: Gonzalez d. Mary Thomas, Estacado, 6-1, 6-0; Kary Thomas, Estacado d. Burk, 6-2, 1-6, 6-3. Semifinals: Gonzalez d. Susan Miller, Lorenzo, 6-7, 6-2, 6-2. Finals: Gonzalez d. Hedlund, 6-2, 6-3.

## Boys Doubles

First round: Newsom-Carrington, Levelland d. Rande Poage-Michael Bearden, F, 2-6, 6-3, 6-4. Second round: David Galvan-Sammy Rodriguez, F d. Newcom-Hammel, Levelland, 6-0, 6-0; Eddie Felan-Robert Galvan, F d. Dubberly-Crowley, Morton, 6-1, 6-1. Quarterfinals: Galvan-Rodriguez d. Hightower-Hinson, Levelland, 6-0, 6-0; Felan-Galvan d. Barton-Guerrero, O'Donnell, 6-1, 6-0. Semifinals: Galvan-

Rodriguez d. Newsom-Carrington, 6-0, 6-0; Felan-Galvan d. Alaniz-Rendon, 2-6, 7-6, 7-5. Finals: Galvan-Rodriguez d. Felan-Galvan, 6-2, 3-6, 6-3.

## Girls Doubles

First round: Cindy Burk-Christi Norrell, F d. Kary Thomas-Mary Thomas, Estacado, 5-3, 6-1; Kamala Ford-Angie Anderson, F d. Gavi-ness-Rawls, Levelland, 6-2, 6-2; Susan Hendrix-Carol

Cochran, F d. Dillingham-Cotton, Vernon, 6-0, 6-0. Quarterfinals: Burk-Norrell d. Milliken-Decker, Anton, 5-0, 6-0; Ford-Anderson d. Luton-Parmer, Vernon, 6-1, 6-4; Hendrix-Cochran d. Dot-son-Rigsby, Estacado, 5-7, 6-1, 6-4. Semifinals: Burk-Norrell d. Hodge-Greener, Morton, 6-1, 6-3; Hendrix-Cochran d. Ford-Anderson, 6-1, 6-1. Finals: Burk-Norrell d. Hendrix-Cochran, 6-0, 6-1.

## A look at the outcome of football

BY BILL GRAY

There is a saying in West Texas that a person has to be crazy to "predict the weather or the outcome of football seasons." We all know the accuracy of the weatherman sometime show, and it appears many pre-season football pollsters have "egg on their face" when one compares how the area's school-boy teams are doing at the midway point of the 1981 season, as compared to how the teams were rated in the various pre-season publications. An analysis of District 3-AAA teams certainly bears out this point. Let's take a look at some of the predictions made back in the summer:

## TEXAS FOOTBALL

(Dave Campbell)

1. Tulia
2. Abernathy
3. Childress
4. Idalou
5. Floydada
6. Lockney

## TOP-O-TEXAS FOOTBALL

(Sam Mayo)

1. Tulia
2. Floydada
3. Abernathy
4. Childress
5. Idalou
6. Lockney

## FLOYD COUNTY HESPERIAN

(Bill Gray)

1. Tulia
2. (Tie) Floydada
2. (Tie) Abernathy
4. Childress
5. Lockney
6. Idalou

While these polls were the projections of the order of district finish, the overall season success was also considered. So far, District 3-AAA is living up to its billing as one of the better balanced AAA leagues in the State. In fact, 3-AAA has now emerged as the strongest district in Region I, based upon the best composite winning record against opponents from the neighboring districts. Through five non-district games, this is how 3-AAA now shapes up:

Team	Record	Points Scored	Opponent Points Allowed
Idalou	5 0	94	13
Floydada	4 1	132	29
Tulia	3 2	113	71
Abernathy	3 2	89	33
Childress	3 2	82	72
Lockney	2 3	67	70

The combined winning percentage of all 3-AAA teams is .667, as compared to District 1-AAA (Dalhart, Perryton, etc.) of .520; 2-AAA (Littlefield, Muleshoe, etc.) of .470; and 4-AAA (Post, Friendship, Tahoka, etc.) of .570. These statistics illustrate the balance and strength of 3-AAA.

Many pre-season polls (including this writer's) picked Tulia as the favorite to walk off with the 3-AAA crown. After a slow start (losing two of their first three games), Tulia came on strong against Dimmitt 41-7. However, everyone has clobbered Dimmitt except Boys Ranch, so this is no gauge of the Hornets' power. They had some early season injuries to some key people, but now seem to be at or near full strength.

Abernathy has also dropped two decisions (7-8 to Roosevelt and 13-18 to Muleshoe), but remain a title threat in district play. The 'Lopes have rolled up 89 points while allowing 33. Their quarterback question is resolved and they have an excellent defense.

Childress has had consecutive setbacks at the hands of Wellington and Clarendon (State-ranked AA teams). However, Charlie Johnston will have his Bobcats ready when they open District against Floydada on October 16. The 'Cats don't appear as strong as in 1980 when they went 11-0, before losing to Littlefield in the Regional playoffs 17-0.

Lockney is the only club under .500 and played Muleshoe tough for 3 1/2 quarters before falling 6-7. The 'Horns lack consistency, but have a scrappy ball club have to be cast in the roll of "spoiler" in district play. Idalou, picked low by most pollsters, has to be one of the two surprise teams after five games. The Wildcats are undefeated, have scored 94 points while allowing 14, and are yet to really be tested. Fullback James Sherman is

the leading ball carrier in 3-AAA. Henry Vega is having a better-than-average year at QB and several younger players have helped contribute to the 'Cats' success. At this point, Idalou has to be one of the teams to beat.

Last, but far from least, the Whirlwinds of Floydada have opened some eyes, blowing away their first four opponents by a combined 125-8 score. The depth problem surfaced last week in the 'Winds hard-fought loss to #1 (Harris Poll) Littlefield. Floydada is currently the number 7 ranked AAA team in Texas, according to the Harris Poll. Bruce Williams has emerged as one of the

## Breezers chalk up wins over Childress

Both Floydada Jr. High teams won their games against Childress Thursday night playing here. Seventh grade took a 14-6 win and eighth grade rolled up a 36-0 score.

The seventh grade game was a battle of the unbeaten as both teams owned a 3-0 record.

Johnny Davis scored two touchdowns and two extra points for the Breezers.

Davis made runs of 25 yards and 5 yards for the touchdowns.

The eighth grade got it's first win of the year in a big way with a 36 point shutout.

Rabel Contreras scored on a 25 yard pass from Alvin Cooper to open the scoring.

The Breezers added two more touchdowns in the first quarter on runs of 45 yards

by Daniel Morales and of 10 yards by Manuel Arellano. In the second quarter the eighth grade Breezers scored once more on a 10 yard run by Arellano. The Breezers iced the victory by scoring two second half touchdowns.

Dale Minner caught a 45 yard pass from Alvin Cooper and Ramiro Medrano ran 45 yards for the final score. Defensive standouts were Alex Garcia, Kelly Jarrett, James Burns, Haneey Robertson, Manuel Arellano and Jerry Clayton.

The seventh and eighth grade Breezers travel to Lockney tonight. The seventh grade game will start at 5 p.m. and the eighth grade game will follow immediately.

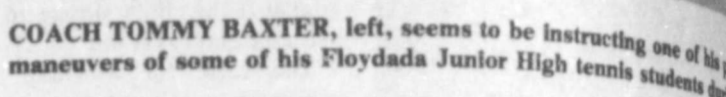

COACH TOMMY BAXTER, left, seems to be instructing one of his Floydada Junior High tennis students during practice.

## Coaches Comment

BY L.G. WILSON  
With the open date behind them, the Winds are busy preparing for their first district ball game against the defending champs. The Childress Bobcats come to town for a 7:30 encounter Friday night.

Bobcats will be fired up after losing two games in a row (Wellington and Clarendon). It's been a long, long time since that has happened to them and if we intend making it three in a row we've got to be ready for an all out effort.

Even though this edition of the Bobcats may not compare with some of the others as far as overall ability, they are still dangerous. Good coaching and a winning tradition will see to that.

The Winds have had good, spirited workouts this week. We encourage continued

support of the townspeople. We are coming off a defeat ourselves to a fine Littlefield team.

Our effort was great, but we lost and we don't want two in a row staring us in

## JV tromps Childress

The Floydada Jr. Varsity tromped their counterparts in Childress 16-0 last Thursday night.

The game was played on the Childress field and the first score was in the Bobcat's den as Mike Ruff tackled the Childress quarterback in his own end zone.

The 2 point safety was scored in the second quarter.

Also that quarter, Michael

**Thursday DO BEAN DAY**  
ALL YOU CAN EAT for only...  
Including RED BEANS and NUSH...  
plus ONION HEARTS & JALAPENO PEPPERS  
SERVED THURSDAYS FROM 11:30 AM  
UNTIL WE RUN OUT  
at your FLOYDADA  
NO TO-GO ORDERS

**October Preventive Maintenance AUTO SPECIALS**

Paint Sealant Guaranteed to preserve new car paint shine for 3 years. Reg. \$159.00 Now Only **\$90.00**

Seat Spray Protectant. Reg. \$85.00 Now Only **\$50.00**

Front Disc Brake Pads (Most GM cars and pickups). Reg. \$32.00 Now Only **\$24.50** plus labor

**CITY AUTO, INC.**  
Buick - Pontiac - GMC  
Keep That Great GM Feeling With Genuine GM Parts.

Mr. Goodwrench | GM QUALITY SERVICE PARTS | GM  
GENERAL MOTORS PARTS DIVISION

Sponsored by **RUSSELL'S EQUIPMENT & SUPPLY, INC.** \* CITY AUTO, INC. \* Case & Equipment

**"Football Gibes"**.... by bill gray

THANKS, BOBCAT! I GOT A SCORE TA SETTLE WITH LITTLEFIELD... AN' YOU'RE THA' FIRST OF MANY IN MY PATH IF I WANNA' SEE THAT MANGY CRITTER IN NOVEMBER!!

RECKON WE'LL HAFTA' FLOAT A BOND ISSUE TA' BUILD A NEW TROPHY ROOM IF THA' WINDS KEEP BAGGIN' THEM DUDES!!

I'LL BET JERRY MOORE KNOWS WHO THA' AGGIES 'TWELFTH MAN' IS...

YEAH!!... AN' THA' 13TH, 14TH, 15TH, 'N 16TH AN' THEY ALL WEAR BLACK 'N WHITE SHIRTS!!

HOPE 'CHARLIE'S BOYS' WAIT ANOTHER WEEK BEFORE PUTTIN' IT T'GETHER

I'VE WAITED A LONG TA' GIT YUR HEAD ON MY WALL, BOBCAT!

WOW!!... THAT'S AN IMPRESSIVE COLLEGE YA' GOT THERE...

# FOOTBALL CONTEST



**HAVE FUN...  
WIN PRIZES...**

**DEADLINE FOR ENTRIES - 5 P.M. FRIDAY  
IN HESPERIAN OFFICE OR POSTMARKED**

**CONTEST RULES:**

Anyone can enter except the employees of the Hesperian. Three cash prizes are given each week - ties will split prize money. Members of the sports department are sole judges of the contest and their decision is final.

It is not necessary to indicate scores on all the games....But score must be indicated on the tie breaker game at right.

Simply circle the team you choose to win in each of the footballs. Deadline for submitting entries is 5 p.m. Friday - winners will be announced the following week. Enter as many times as you wish, print name and address plainly on blank below and mail or bring entire page to the Hesperian office.

Tie-breaker game will be considered only in case of ties.  
Limit One Winner Per Family Per Week.

**HESPERIAN**

**\$20<sup>00</sup>**

**In Cash  
Prizes  
Each Week**

**TIE BREAKER-Guess Total Points  
AND CIRCLE WINNER**

NAME
ADDRESS
CITY

1ST PRIZE **\$10<sup>00</sup>**  
2ND PRIZE **\$6.00**  
3RD PRIZE **\$4.00**

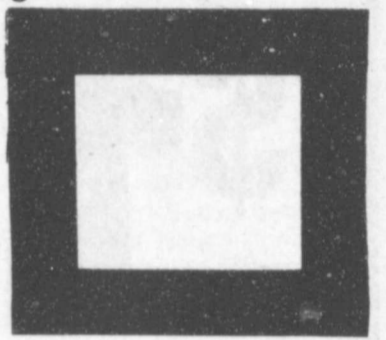

**Allen's  
Dixie Dog Drive-In**  
1. Borger vs. 2. Brownfield

**Browns Implement**  
3. Dunbar vs. 4. Dumas

**City Trim Shop**  
5. Monahans vs. 6. Ft. Stockton

**Tastee Freez**  
7. Snyder vs. 8. Lamesa

**Thompson Pharmacy**  
9. Spearman vs. 10. River Road

**Baker  
Insurance Agency**  
11. Dimmitt vs. 12. Friona

**Floydada  
Cooperative Gins, Inc.**  
13. Olton vs. 14. Littlefield

**Cornelius  
Conoco Service Station**  
15. Tulia vs. 16. Lockney

**Martin & Co.**  
17. Abernathy vs. 18. Idalou

**Piggly Wiggly No. 265**  
19. Texas A&M s. 20. Baylor

**Buddy's Foods**  
23. Texas vs. 24. Arkansas

**Quality Body Shop**  
25. Dallas vs. 26. Los Angeles

**Kirtley's Market**  
27. Pittsburgh vs. 28. Cincinnati

**Floyd  
County Implement**  
21. Texas Tech vs. 22. Rice

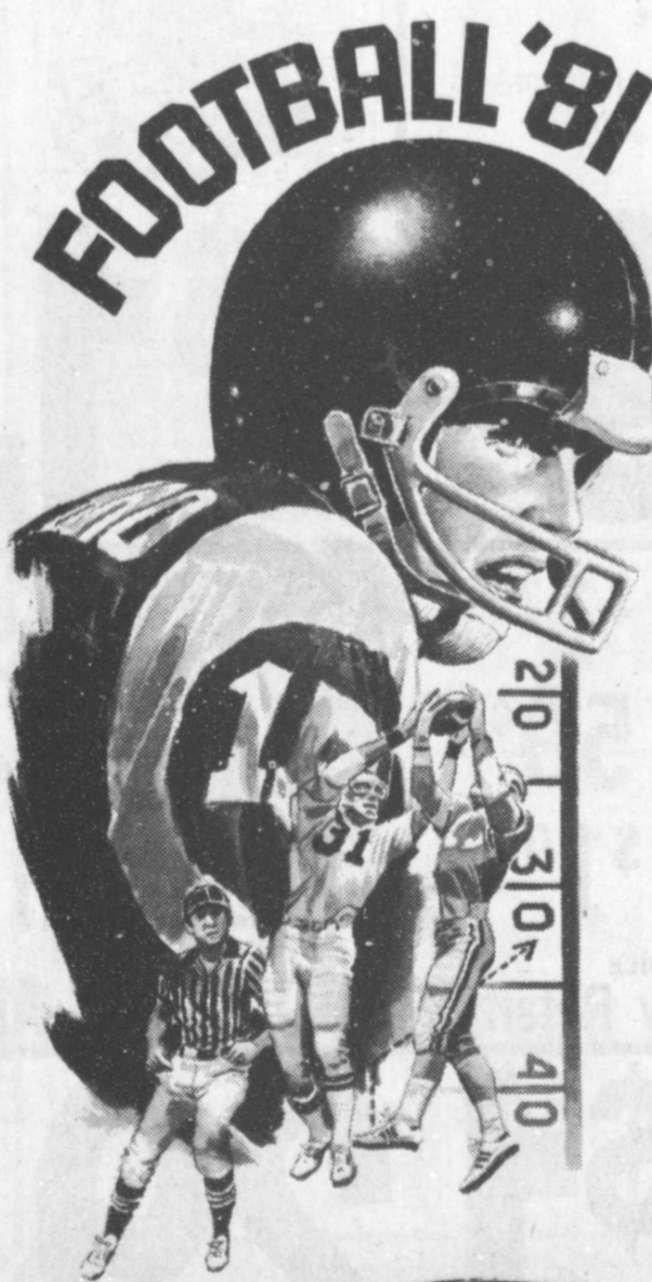

**ENTERTAINERS**—The Floydada Whirlwind has a wonderful halftime performance despite the lack of weather which had kept them in for several evenings.

**Whirlwind band is  
heavily waterlogged**

While driving around the vicinity of the high school on Tuesday night, you probably saw a bunch of kids marching on the school grounds. It was the Floydada High School Marching Band. You learn it's contest band has been heavily waterlogged.

understood that the crazy band director, Bruce Kenner by name, did not make them. He came to Tuesday night rehearsal figuring to keep them inside and work on music. But the kids were so tired of not being able to work on their show because of bad weather, they talked him into going out. So they went outside for about 30 minutes and got very wet. When Mr. Kenner got as wet as he could stand, he sent everyone back to the band hall. The students didn't want to go, but they did.

Tomorrow night, the band will present its U.I.L. contest show for the first time. The students are very proud of their band this year and have given it their total dedication. The weather has not been in their favor, but they have done the job in spite of the conditions. By the way, there is a song the band plays in the stands that they will not play on the field tomorrow night. It's called I Love A Rainy Night.

**Whirlwind track team  
takes first at Lubbock**

Floydada runners brought home first place overall at the Athletic Attic Country in Lubbock over the weekend. Diana Medrano took a first place in her race with a time of 13:30. Other members of the girls team were Garza and Triss Cole.

- Ralph Espinoza, 2nd, 16:53.8
- William Lerma, 10th, 19:12.8
- Robert Huerta, 13th, 19:36.2
- Tony Ibarra, 14th, 19:40
- Raul Gonzales, 32nd, 21:35.8
- Ruben Gonzales, 34th, 21:48.5
- Troy Moore, 3rd, 18:02



**OFF**—Approximately 400 runners competed in the Seventh Annual Allsup's Marathon. The race is sanctioned and certified by the Amateur Athletic Union which is for the setting of state records.

**New record highlights  
Allsup's Marathon**

Seventh Annual Allsup's Marathon, held in Clovis, New Mexico this week, was highlighted by the setting of a new State record in the 10 kilometer event. Joe from Portales, New Mexico shaved a little more than one minute off the existing state record by completing the course in 31:58.6. George Chavez, a teacher from Tucuman, New Mexico, captured the Full Marathon in 1981 with a winning time of 2:35:31.7. The Half Marathon was won in 1:02:22 by Mathew Segura from Albuquerque. Although he failed to set a new record, he outdistanced

his closest competitor by more than three minutes. A new age group record was set by 14 year old Daryl Sorger of Clovis, who ran the 13.1 mile Half Marathon in a record time of 1:34:16.8. The Marathon attracted 400 entrants this year with runners coming from Puerto Rico, Colorado, California, Arizona, Texas, Oklahoma, Florida, Louisiana, and Maine. More than 300 of the runners completed their respective races. Sponsored by Allsup's Convenience Stores, the race was sanctioned and certified by the Amateur Athletic Union (AAU).

one of his players as he... students during practice.

ME ENTERTAINERS—The Floydada Whirlwind has a wonderful halftime performance despite the lack of weather which had kept them in for several evenings.

Whirlwind band is heavily waterlogged

Whirlwind track team takes first at Lubbock

New record highlights Allsup's Marathon

his closest competitor by more than three minutes.

A new age group record was set by 14 year old Daryl Sorger of Clovis, who ran the 13.1 mile Half Marathon in a record time of 1:34:16.8.

The Marathon attracted 400 entrants this year with runners coming from Puerto Rico, Colorado, California, Arizona, Texas, Oklahoma, Florida, Louisiana, and Maine. More than 300 of the runners completed their respective races.

Sponsored by Allsup's Convenience Stores, the race was sanctioned and certified by the Amateur Athletic Union (AAU).

# FALL FOOD VALUES



Open Daily 8:00 a.m. - 10:00 p.m.  
Sunday 9:00 a.m. - 10:00 p.m.

## PIGGY WIGGLE

Each of these advertised items is required to be readily available for sale at the advertised price in each store, except as specifically noted in this ad. We reserve the right to limit quantities. None sold to dealers.

Prices effective Thursday thru Wednesday, October 15-21, 1981

309 S. Wall

Floydada

 <p><b>OSCAR MAYER FRANKS</b> Meat or Beef</p> <p><b>\$1.81</b></p> <p>16 oz.</p>	<p><b>BONELESS BEEF ROAST</b> Bottom Round or Rump</p> <p><b>\$1.39</b></p> <p>lb.</p>	<p><b>\$2.09</b></p> <p><b>PORK CHOPS</b> Combination Pak 1/4</p> 	<p><b>BUTTERBALL TURKEYS</b> Self Basting 14 lbs. &amp; up</p> <p><b>95¢</b></p> <p>lb.</p>
--	--	--	---

<p><b>COKE</b></p>  <p><b>99¢</b></p> <p>6 pack 12 oz. cans</p>	<p><b>CAMPBELL SOUP</b> Chicken Noodle</p>  <p><b>3 88¢</b></p> <p>10 3/4 oz. cans</p>	<p><b>Carnation INSTANT MILK</b></p>  <p><b>\$3.19</b></p> <p>8 qt.</p>	<p><b>DOWNY</b> Fabric Softener</p> <p><b>\$2.09</b></p> <p>64 oz.</p>
--	---	--	--

<p><b>POTATOES</b> All-Purpose Bake 'em, Boil 'em, Fry 'em</p>  <p><b>5 89¢</b></p> <p>lb. bag</p>	<p><b>Van de Kamp FISH STICKS</b></p>  <p><b>\$1.79</b></p> <p>10 oz.</p>	<p><b>Oceanspray CRANBERRY JUICE</b></p> <p><b>\$1.79</b></p> <p>48 oz.</p>
---	---	---

<p>Wilson Certified <b>SLICED BOLOGNA</b> 12 oz. <b>\$1.29</b></p> <p><b>TOMATOES</b> large lb. <b>59¢</b></p> <p>Welch <b>GRAPE JELLY</b> 20 oz. <b>\$1.09</b></p> <p>Plant Now for Spring <b>FALL BULBS</b> 10% Below Retail</p>	<p>Country Style <b>SPARE RIBS</b> lb. <b>\$1.39</b></p> <p>Claussen's <b>PICKLES</b> Whole or Half 1 qt. <b>\$1.49</b></p> <p>American Beauty <b>ELBO RONI</b> 24 oz. <b>99¢</b></p> <p><b>RED ROME APPLES</b> lb. <b>39¢</b></p>	<p>Boneless Bottoms <b>ROUND STEAK</b></p> <p><b>OREO COOKIES</b> 19 oz. pkg.</p> <p><b>BISQUICK FLOUR</b> 40 oz.</p> <p><b>AUSTEX CHILI</b> with Beans</p>
--	--	---

<p>Minute Maid Frozen <b>ORANGE JUICE</b></p>  <p><b>\$1.19</b></p> <p>16 oz.</p>	<p><b>\$1.29</b></p> <p>Price good only thru Saturday Oct. 17th</p> <p>32 oz. <b>KRAFT MAYONNAISE</b></p> 	<p><b>MACARONI &amp; CHEESE</b> Kraft Dinners</p> <p>Price good only thru Saturday Oct. 17th</p>  <p><b>\$1.49</b></p> <p>4 7/4 oz. pkg.</p>	<p><b>2/89</b></p> <p>1 lb. <b>PARKAY MARGARINE</b></p> <p>Price good only thru Saturday Oct. 17th</p>
--	---	---	--





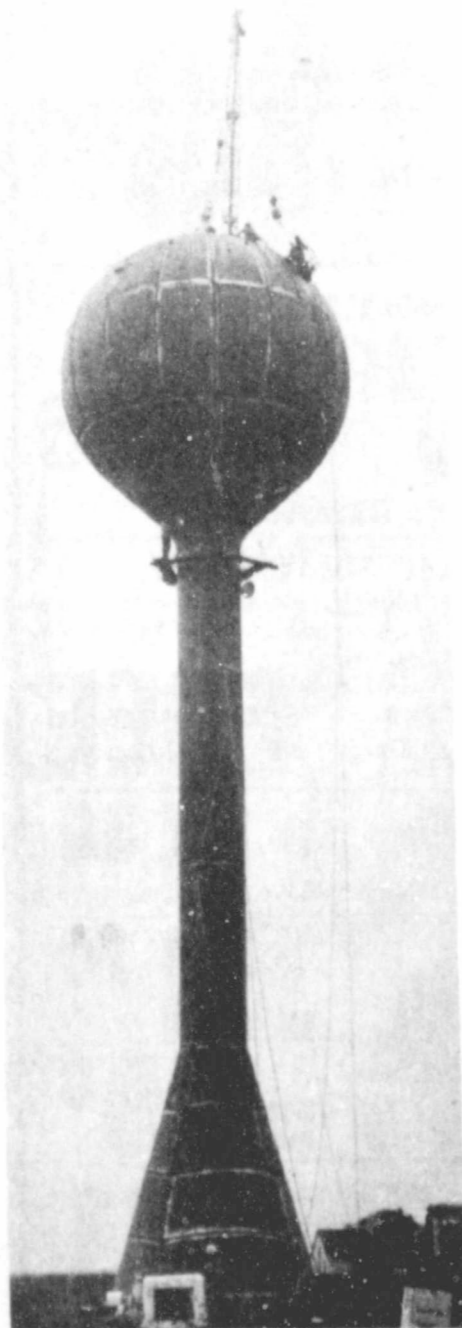
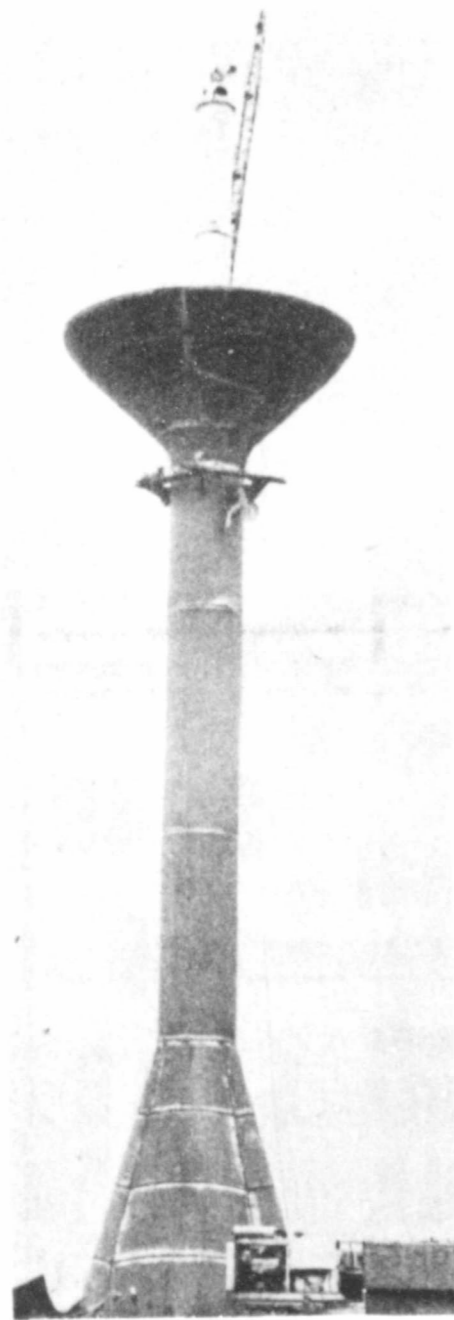
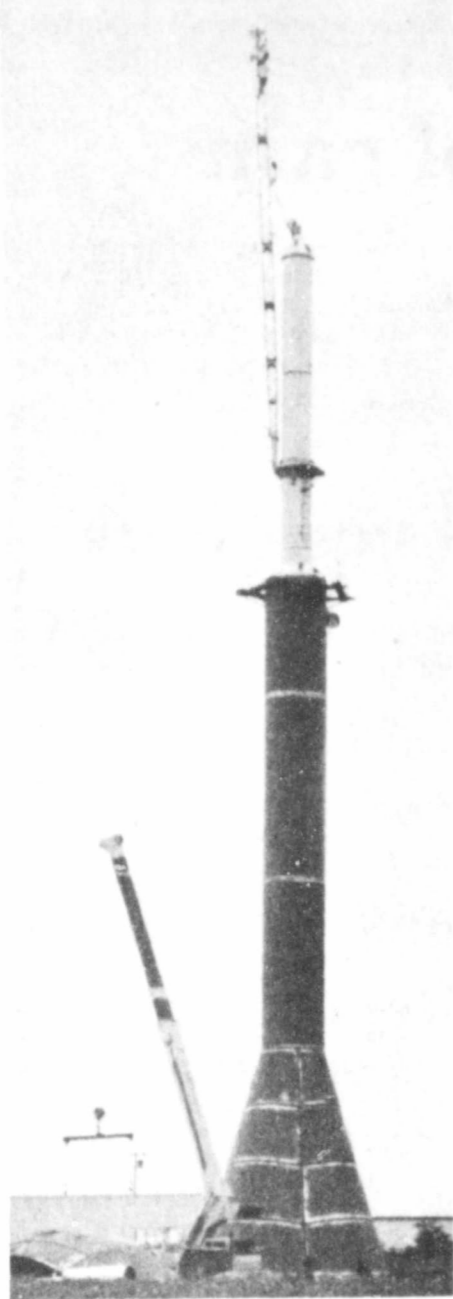

FITTING AND WELDING THE ROOF are David Rhodes from Seminary, Missouri and Dannie, pusher and assistant supervisor from Wille, Arkansas.

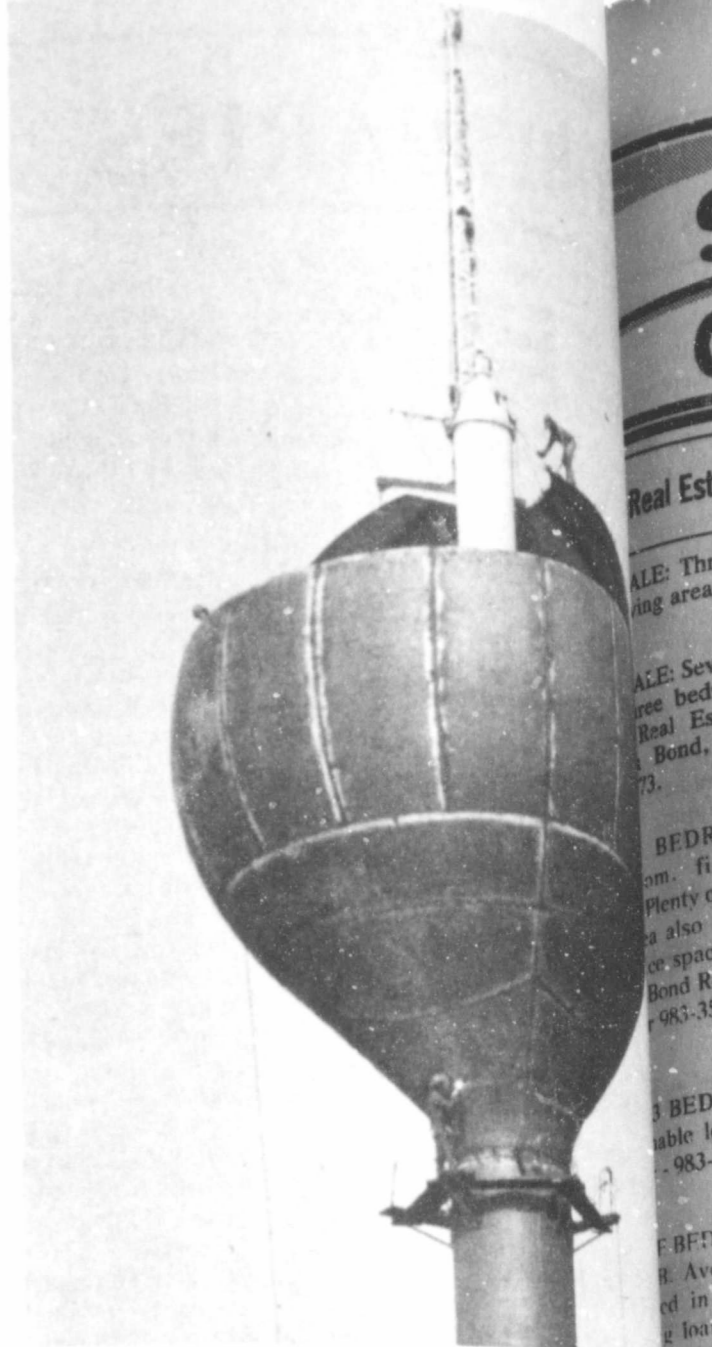
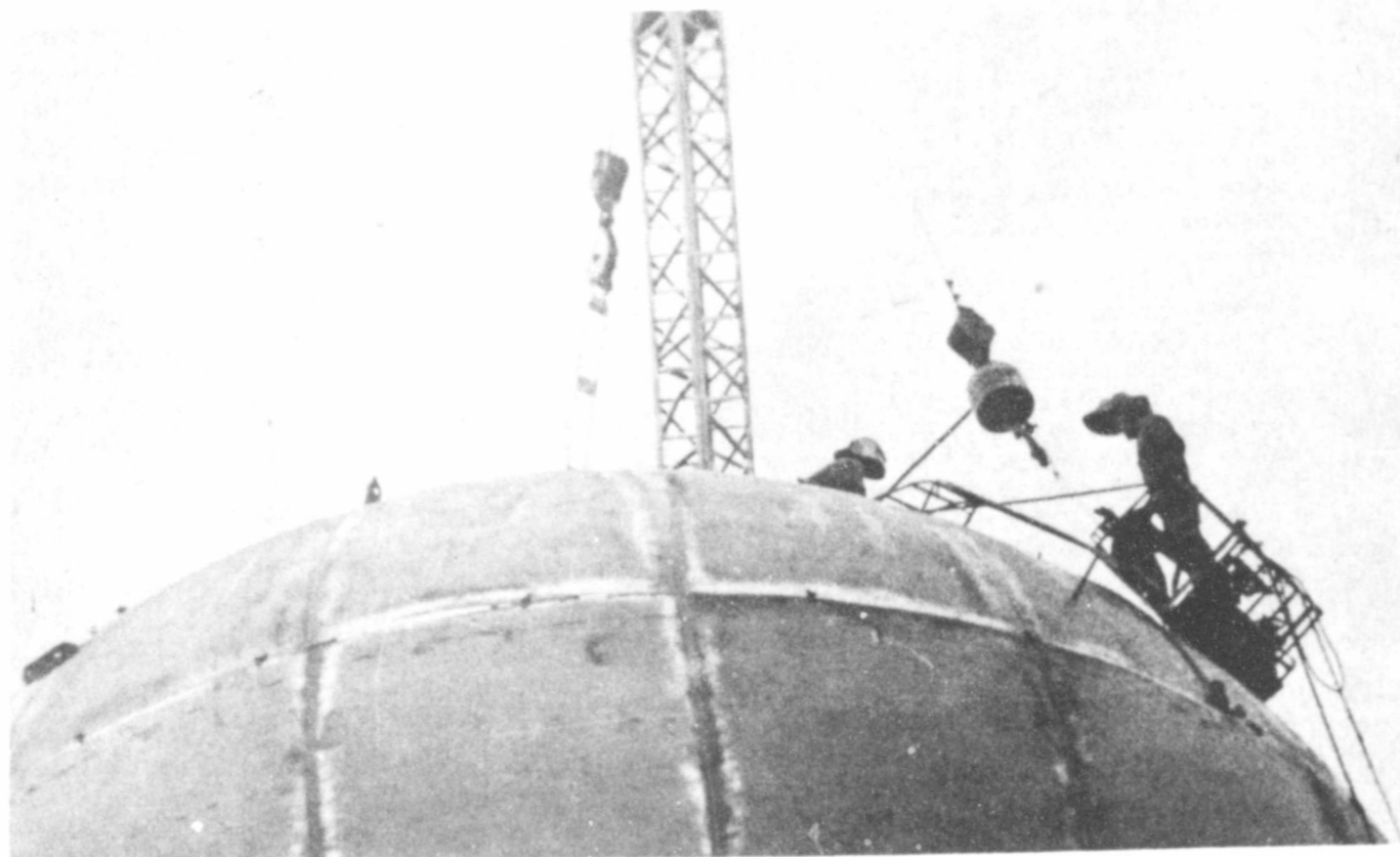

SETTING THE ROOF is Bob Hodge from Montezuma, Indiana welder from Buzzard Roost, Virginia. Not pictured is Bob Montezuma, Indiana.

## How to get to the top

[Photos and story by Shelly Harris]

The sound is similar to a child beating on a drum. Except that this sound echoes over the entire city as workmen pound steel pieces into place on the water tower being built on the south side of Floydada.

The awesome sight of workmen perched on a sphere 130 feet in the air has kept Floydadians interested throughout the building project.

"When we came up with the first pieces of the tank, we looked out and there were cars stopped all over town watching us," one workman said.

The 200,000 capacity tank is being built by Hydrostorage, Inc., whose main plant is in Franklin, Tennessee. There is a sales office in Irving, Texas.

The company is strictly in the water tank building business.

The construction supervisor is Gary Beaty has worked for the company for four years, in 25 states.

"Safety and quality come before anything else with this company," Beaty said, "it is the safest company I've ever worked for."

"It is dangerous to climb up on a water tower because the ladders and balconys will weaken with age. It is easy

to fall off especially these older tanks," he said.

"You have to keep in mind who all's around you and what everyone is doing," he said.

Workers are attached to a safety belt giving them 3 foot movement. The belts are attached to a rope that is tied off solid from the top.

Each Monday morning the crew takes time off for a safety meeting. If anyone has seen anything that may be a danger it is discussed at that time.

Also on Monday morning there is inspection of equipment. All small tools are run off of air pressure.

"We really do depend on each other," Beaty said of the six man crew. "It's real dangerous work and there isn't much margin for error. I also depend a lot on the Lord."

The Floydada tank is basically ornamental in design. It is safer, Beaty said, because there is no outside access to it. Kids can't climb it from the outside.

Entry to the new tank is gained through a metal door in the base. There is a four foot dry well through the center of the tank that allows a workman to go up to the roof of the tank.

There is a platform, inside the sphere, at 90 feet, but the dry well goes

to the top. There is a ladder on both the inside of the dry well and on the outside.

This will allow workers access to the inside and outside of the tank.

"It shouldn't need much," Beaty said, "the life span of the tank is 100 years."

The tank has a head range of 40 feet. That is the distance at its equator or the widest part.

The company is part of Pittsburg Steel, Des Moines, and they have been in building tanks for 80 years.

"In Mountaine, Iowa I talked to a man who had worked for the same company and built a tank in the '20's. He said they had a 40 man crew and it took them a month to build it," he said.

The last two years the company has received the "tank of the year award." In 1981 the award was given for a million gallon tank in Alabama. In 1980 the award was given for a tank at a shopping center in Galveston. "It is a very prestigious award," he said.

The tank is expected to be completed this weekend. The crew got a late start and has been held up by weather conditions throughout the construction time.

Next week painters will begin painting the tank white.

The city pipe hook-up work has already begun.

"We really appreciate the hospitality of the people in Floydada," Beaty said. "It is nice to work some place where people are friendly."

The crew next goes to Brownsville to build a tank there.

Whether the company makes it or not depends on the crew Beaty commented and added that this is a hard working crew of responsible people.

The men who work on the top are 19 to 25 years old. "Everyone has to watch out for everyone else," Beaty said, "a lot of welding rod and alot of prayer go into building a tank."

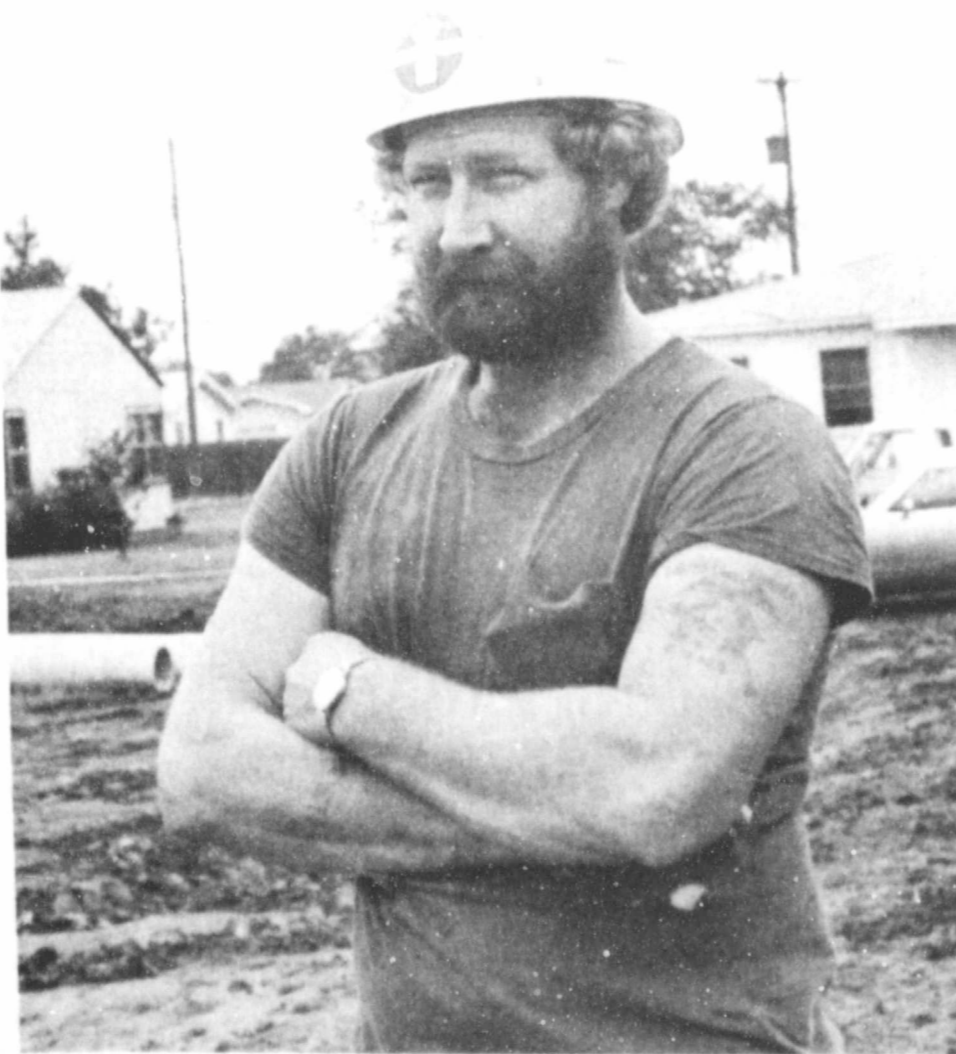

GARY BEATY, construction supervisor.

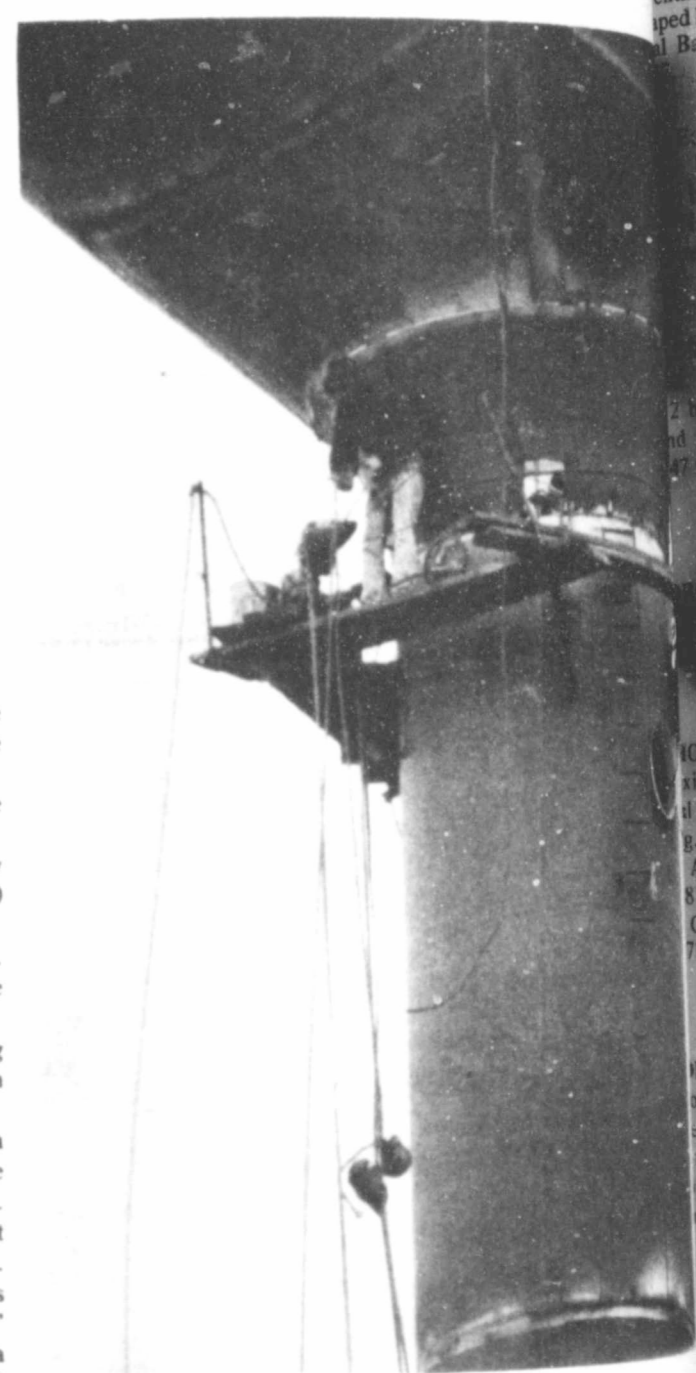

WORKMAN hauling tools up by rope.

**ATTENTION FARMERS!**

Agronomies, breeders of Earlycot cottons, is looking for interested farmers in becoming seed dealers. Our program is very simple with the top dealer each year winning a trip for two to Hawaii and the next top ten spending several days fishing in Mexico. The dealer will be working in coordination with the area gins.

For further information contact : Mack Hall (806) 799-1116 (night) 793-9658

**We're Quality**

Trust us to fill your prescriptions exactly as your doctor ordered, swiftly and professionally... and emergency... we're 'round the clock!

**Byrd**  
LOCKNEY  
Phone 652-3353

SH CO  
Real Estate  
SALE: Three bedr...  
SALE: Several goo...  
BEDROOM 1...  
BEDROOM 1...  
BEDROOM 1...  
BEDROOM, brick...  
Several ni...  
BRICK HOU...  
ROOM BRIC...  
HOUSE, oversi...  
SALE: 2 bedr...  
SE: 2 bedroom...  
EE BEDROOM...  
SALE: 160 A...  
SALE: Floyc...  
Pets  
SALE: Regi...

# SHOP COMPARE WANT ADS ARE YOUR BEST BUY!

### Estate

Three bedroom, area. 983-3767. tfc

Several good two bedroom houses. Estate. Contact Ed. 983-2151 or tfc

BEDROOM brick, fireplace. 1 1/4 of storage area. could be used space. Call Wilson Real Estate 983-3573. TFC

BEDROOM houses. loan. Bond Real 2151 - 983-3573. tfn

BEDROOM brick, at avenue. Fireplace. patio. The room can be trans- 5% interest. Call 983-3367. tfc

oom, brick home unit on large lot. Call The First Bank of Floydada, tfc

Several nice two bedroom houses. arranged. Con- table at Hale Ins. & 983-3261. tfc

CK HOUSE. 3 nceled den, fire- chs. Lots of stor- other extras. Call appointment. TFN

OM BRICK home. 105 J.B. Avenue. 988. 12-31p

SE, oversized lot. ately 2,000 sq. ft. conditioning and separate dining and available immediate- Georgia, Floyd- contact Jeff Kimble 988 or (512)327- 11-5c

OM, 2 BATH, liv- ing room, den, cellar, fenced yard, high school. Shown ment only. 983- 4-00 p.m. 10-22c

LE: 2 bedroom, 1 e in west Lockney. 652-2412. LTFC

2 bedrooms, living room, 1 bath, electric garage door, Liton microwave, dishwasher, cen- and air, new metal Corner lot, fenced rd. Call 652-3392 L10-15c

### For Sale

"WE SELL SLEEP" Direct Mattress Co. New or renovated, for appointment call City Trim Shop, 983-2332, Floydada. tfc

FOR PICTURE FRAMES call 983-2636, B and M Gregory. tfc

TOPPER for long wide bed pickup. Cab high. Long wide pickup bed trailer. 983-3417. 10-15c

WOODEN ROLL TOP desk. Excellent condition. Call 983-3620. 10-15c

RCA NEARLY NEW 19" color portable TV. \$275.00 Call 652-2435. tfn

USED Portable Dishwasher. Kenmore. See at 314 S.W. 6th, Lockney or call 652-3697. L10-15c

FOR SALE: Homemade camper trailer. Sleeps six. \$75. Call 983-3696. 10-15p

### Garage Sale

INSIDE SALE: 613 South Main, Lockney, Wednesday, Thursday, Friday each week. Furniture, will have sale for you. Elaine Hardy, 652-2570 or 652-2201. tfn

GARAGE SALE: 802 West California. All day Saturday. Misc. items. 10-15p

### For Rent

**ECONOMICAL STORAGE TRY BARKER'S Jewel Box-Mini Storage** and save your time and money. Ph 652-2642. **Barker Building** Main and Locust Lockney, Texas

### Farm Services

Land Leveling, terraces; bench leveling, and pump pits, all types of dirt work for soil and water conservation. Dewie Parson 983-2646, Fred Parson -, 983-2074. tfc

CUSTOM Application of Herbicides. Bill Wisdom 652-3541, John Wisdom 652-3544. Ltfc

### Business Services

Adams Well Service Com- plete irrigation Service. All sizes submergible pumps in stock. One day service. 983-5003. tfc

"Carpet Need Cleaning?" Let me do the work for you. Dry foam, 10 cents sq. foot. Also home and auto upholstery. Call Jack Moore 983-3033, after 5 p.m. tfc

### Mobile Homes

14'x71' ASTRO Mobile Home. 2 bedroom, 2 bath. Can assume 8% loan. Victor Smith, 983-2048. TFN

### Automotive

1981 GMC Sierra pickup. 8,500 miles. Call 983-2040. 10-15c

FOR SALE: 71 Chevrolet pickup. 5800 motor still in warranty. Two new tires. New battery. Very reliable transportation. Looks good. \$1500. 983-2941. tfc

FOR SALE: 1974 Ford pickup. 983-5169. Power steering, radio, air conditioner.

### Employment

EXPERIENCED COOK needed. Apply at Travel Center Restaurant, Floydada. tfn

NEEDED: Energetic person capable of motivating people. Position entails supervision of independent distributors of A.J. in sales, services and collections. District includes the area from Tula to Snyder. Salary, bonus and auto expenses. Should be able to spend 2 weeks training in Lubbock. Call collect, 762-8844 ex. 162, Mike Grigg. 10-15c

### Want To Buy

WANTED TO BUY irrigated or dryland farm in Floyd or surrounding area. Write Box XRO, c/o Hesperian, Box 700, Floydada. tfc

### Wanted

LAND TO FARM near Lockney. Francis Montandon IV. 652-2412 or 652-3404. Ltfc

HOUSE CLEANING. Refer- ences available. 652-2546. Ltfc

WANTED TO CASH LEASE 160 acres near Floydada. Call 983-2737. 10-22c

LIVESTOCK HAULINGS sheep, cattle and wool. 847-2240. L11-5c

### Fruits & Vegetables

**TOMATOES FOR SALE** 20 cents a lb. You pick & bring your own containers. Call Fred Lloyd - 983-2671

### Card of Thanks

Thanks to my friends and family for the nice cards, visits, gifts and concern for me during my recent stay in Caprock Hospital and since my return to my home. A special thanks to the good hospital staff and Dr. Hong for their good care. I also want to thank Bro. Smith and Bro. Bradley for their visits and encouragement. Sincerely, Mollie Burleson

### Farm Items

COMMERCIAL Cody alfalfa seed. 983-3362. tfn

FOR SALE: Round bale hay. 1/2 Hegari, 1/2 Red Top Cane. Call 983-2479. 10-29p

102 heifers weighing 370 lbs, 57 Okie steers weighing 294 lbs., 63 Okie steers weighing 439 lbs. Call Western Feed Yards of Hereford, 806-258-7232 or at night call Elmo Hall 806-364-8128. 10-22c

707 Allis Chalmers Bole Pul- ler. New brushes and bats. Ready to go. \$3250.00 or trade for pickup of equal value. (806) 293-7656. Tommy Day, Plainview, Texas. 10-15p

### Lost & Found

IRRIIGATION CASING pulling machine mounted on 66 Mack truck, 2 GMC motors, 2 big winches, 2 jacks, 5 ft. lift, 7 1/4 inch borer will pull 1/2 million lbs. Priced for quick sale. Anyone interested contact R.E. Lee, 249 Juniper, Box 865, Hereford, Texas 79045. Phone: (806) 364-3508. 10-22p

### Pets

LOST: Black male Poodle and grey female Poodle. Return to 220 W. Jackson or call 983-2458 for reward. 10-15p

LOST: Black and tan Beagle. Answers to the name of Bernice. Reward. Call 983-3777 after five. 983-2203. 10-15p

### Classified Ads

CALL 983-3737 BEFORE 3 P.M. ON TUESDAYS

### Classified Rates

CLASSIFIED ADVERTISING RATES: 20 CENTS PER WORK FIRST INSERTION; 15 CENTS PER WORD EACH SUBSEQUENT INSERTION. MINIMUM CHARGE \$2.50 FIRST INSERTION, MINIMUM CHARGE \$1.50 SECOND INSERTION. CLASSIFIED DISPLAY RATE: \$1.68 PER COLUMN INCH. CARD OF THANKS: \$3.00. 983 3737 652 3318

### LEGAL NOTICE

NOTICE TO CREDITORS  
All persons having claims against the Estate of LULA M. GREEN, Deceased, are requested to present the same to the undersigned, duly qualified as Executors of such Estate on this 12th day of October, 1981, at the address below given.  
ROY BAXTER  
HOWARD DRYSDALE  
P.O. BOX 87  
Floydada, Texas 79235

### HARD FACTS ABOUT HARD WATER!

Are you interested in a water treatment device that costs under \$200, uses no additives, no chemicals, weighs less than one pound, attaches to the outside of the main water pipe with no costly installation or splicing into plumbing, TREATS THE ENTIRE HOUSEHOLD WATER SUPPLY and functions problem-free 24 hours a day? If you would like to use this extraordinary device in your own home for three months ABSOLUTE- LY RISK-FREE, you should call or write us for details. GET ALL THE FACTS FREE!!! We'll mail your booklet to you the same day we receive your request. No salesman will call on you. (Com- mercial units also available.) Marble Assoc., 6852 Whitehill, Dallas, 75231 or call 214-348-1568.

### World Series Brain-Teasers

How many times did Babe Ruth lead the American League in hitting? ANSWER: Once, when he led the league with 46 home runs.

What former American League pitcher holds the major league record for most consecutive hits? ANSWER: The Yankees' Don Larsen, the only pitcher to pitch a perfect game in the World Series, once got seven hits in a row.

Who set a record in the 1980 World Series for most put-outs by an outfielder? ANSWER: Phil Foster in 1976.

Who set a new World Series record in 1980 for most double plays started? ANSWER: Phillis' short- stop Larry Bowa started seven.

### Locksmith

certified-bonded  
**Locksmith**  
983-3834  
**PRO-LOCK SHOP**  
129 East Ollie Street  
Floydada  
Don Probasco

### QUALIFIED

your prescriptions doctor ordered... professionally. And... we'll deliver

### DIAMOND INDUSTRIAL SUPPLY CO., INC.

Phone Days 296-7418  
Nights 296-1200 or 296-7828  
1014 Broadway  
Plainview, Texas  
Chain Sprockets U joints  
V belts Oil Seals  
Sheave SKF BCA Timken Bower  
Cotton Stripper Brushes & Bats  
"We Appreciate Your Business More"

### Wanted

Business office clerk with bookkeeping experience. Medical background preferred but not necessary. Contact Caprock Hospital Business Office.

### Wanted

Business office clerk with bookkeeping experience. Medical background preferred but not necessary. Contact Caprock Hospital Business Office.

### Wanted

Business office clerk with bookkeeping experience. Medical background preferred but not necessary. Contact Caprock Hospital Business Office.

### Wanted

Business office clerk with bookkeeping experience. Medical background preferred but not necessary. Contact Caprock Hospital Business Office.

### Wanted

Business office clerk with bookkeeping experience. Medical background preferred but not necessary. Contact Caprock Hospital Business Office.

### Wanted

Business office clerk with bookkeeping experience. Medical background preferred but not necessary. Contact Caprock Hospital Business Office.

### Wanted

Business office clerk with bookkeeping experience. Medical background preferred but not necessary. Contact Caprock Hospital Business Office.

### Wanted

Business office clerk with bookkeeping experience. Medical background preferred but not necessary. Contact Caprock Hospital Business Office.

### Wanted

Business office clerk with bookkeeping experience. Medical background preferred but not necessary. Contact Caprock Hospital Business Office.

### Wanted

Business office clerk with bookkeeping experience. Medical background preferred but not necessary. Contact Caprock Hospital Business Office.

### Wanted

Business office clerk with bookkeeping experience. Medical background preferred but not necessary. Contact Caprock Hospital Business Office.

### Wanted

Business office clerk with bookkeeping experience. Medical background preferred but not necessary. Contact Caprock Hospital Business Office.

### Wanted

Business office clerk with bookkeeping experience. Medical background preferred but not necessary. Contact Caprock Hospital Business Office.

### Wanted

Business office clerk with bookkeeping experience. Medical background preferred but not necessary. Contact Caprock Hospital Business Office.

### Wanted

Business office clerk with bookkeeping experience. Medical background preferred but not necessary. Contact Caprock Hospital Business Office.

### Wanted

Business office clerk with bookkeeping experience. Medical background preferred but not necessary. Contact Caprock Hospital Business Office.

### Wanted

Business office clerk with bookkeeping experience. Medical background preferred but not necessary. Contact Caprock Hospital Business Office.

### Wanted

Business office clerk with bookkeeping experience. Medical background preferred but not necessary. Contact Caprock Hospital Business Office.

### Wanted

Business office clerk with bookkeeping experience. Medical background preferred but not necessary. Contact Caprock Hospital Business Office.

### Wanted

Business office clerk with bookkeeping experience. Medical background preferred but not necessary. Contact Caprock Hospital Business Office.

### Wanted

Business office clerk with bookkeeping experience. Medical background preferred but not necessary. Contact Caprock Hospital Business Office.

### Wanted

Business office clerk with bookkeeping experience. Medical background preferred but not necessary. Contact Caprock Hospital Business Office.

# Interest rate ceilings outlined

With fluctuating and occasionally higher interest rates in the offing, borrowers should be aware of recent Texas legislation relating to interest rate ceilings.

House Bill 1228, dealing with permissible interest rate ceilings in Texas, became law last May 8 and provides alternative interest rate ceilings that apply to almost all types of loans. Exceptions include loans for mobile homes and home solicitation transactions.

The law allows creditors (lenders) to choose an interest rate allowed by a weekly, monthly, quarterly or annual ceiling, points out Dr. Ashley Lovell of Stephenville, economist with the Texas Agricultural Extension Service. This rate is calculated for each of the time periods on the basis of weekly auction rates of U.S. treasury bills.

An example of a recent interest rate based on this new legislation is as follows: a 24 percent interest rate applied for the weekly rate for August 24-30, for the monthly rate for August, for the quarterly rate for July 1-September 30, and for the annual rate for July 1, 1981-June 30, 1982.

In this example, borrowings for personal, family, household or agricultural uses would be subject to a 24 percent per annum maximum rate. Credit in excess of \$250,000 for business, commercial, investment and similar uses would be subject to a 28 percent per annum limitation.

The state interest rate ceiling law does not affect federal preemptions for agricultural loans, notes Lovell. Regarding the provisions of this new law, the economist notes the following items for agricultural producers:

The law applies to variable rate loans. A monthly ceiling is available only in variable rate contracts.

Once a creditor has chosen a ceiling rate, such as the weekly rate, for a particular contract, he can not change to another ceiling rate during the life of that contract.

Applicable rules of the law to a specific situation depend on whether an open-end account or a closed-end contract is involved. An open-end account is a typical charge account or a revolving loan agreement.

If the open-or closed-end loan is on a variable interest rate, the rate charged must not exceed the ceiling chosen for that agreement.

Once parties have agreed on an interest rate, they are also considered to have agreed to any lesser rate that a creditor may elect or be required to implement, unless other arrangements have been made.

Regarding an open-end account, once a fixed rate is elected for a quarter or a year, that rate may not be increased during the specified period. If a borrower refuses an interest rate increase on an open-end account, he has the right to pay off the existing balance, at the old rate and over the time period, under the same terms as prior to the rate change. However, additional charges to that account will be subject to the new terms.

Applicable ceilings for renewals and extensions are the same as any other contracts negotiated at the time of the renewal or extension.

Monthly, quarterly and annual interest rate ceilings calculated by the Consumer Credit Commission are published in the "Texas Regi-

ster," points out Lovell. Local financial institutions also have this information.

A more detailed explanation of this new interest rate

ceiling legislation is available from the Texas Bankers Association, 203 West 10th St., Austin, Tex. 78701. Include \$1 for postage and handling.

# 4-H Rabbit Show slated in Lubbock

Hundreds of dollars in prize money, more than 20 trophies and scores of ribbons will be awarded when young rabbit breeders from across the state converge on Lubbock October 24 for the 1981 Texas 4-H Rabbit Show.

The event is open to any 4-H. Future Farmers of America or American Rabbit Breeders Association Youth member, said Dr. John T. Pelham, state 4-H and youth leader with the Texas Agricultural Extension Service.

There will be 18 classes for bucks and does maturing at eight pounds or more, breeds maturing at less than eight pounds, and fur classes.

The event, an official ARBA Youth-sanctioned affair, will be held in the

Rabbit Building of the Panhandle-South Plains Fairgrounds at Lubbock. All rabbits must be in the showroom and entered by 8 a.m., Saturday, October 24. Judging will begin at 8:30 a.m.

Show catalogs and entry blanks are available at county Extension offices throughout the state. Deadline for regular entries is midnight, October 10. Late entries will be accepted not later than noon Thursday, October 22, at the contest office in Lubbock and must include a late fee for each entry.

Judges for the show will be Barry Ward of Ft. Worth and Steve Jones of Odessa. An awards banquet at 6:30 p.m. October 24 will conclude the annual event.

# Congratulations Lockneyites

## HAPPY BIRTHDAY

Oct. 15 — Randall Collis, Kelly Fortenberry, Veda Hrbacek, Sylvia Garcia  
Oct. 16 — Bill Whitfill, Joe David Gonzales, Lorene Pitchford, Nancy Peralez  
Oct. 17 — Dorothy Hooten, Chris Hennagan, Cliff Hardy, James Poole, Martha Vela, Shirley Sutterfield, Connie Coffman  
Oct. 18 — Amy Hernandez, Bobby Spencer, Efrén Perez Jr.  
Oct. 19 — Lynn Caffey, Lane Alen Dickerson, Becky Cavazos, Molly Huffman, Sheila Poole  
Oct. 20 — Dean Hooten,

Gean Hooten, Peter Trevino, Shorty Hartman, Frank Duckworth, Juanita Luna, Richard Ellison

Oct. 21 — Bobby Howard, Alton Barnes, Juan Villarreal, John Herrera, Maria Elias, Natalia Cruz, Joyce Marks, Jay King, Paul Reecer, Micah Marble, Rita Webster, Ann Gaskins

## HAPPY ANNIVERSARY

Oct. 20 — Charlie and Juanita Henderson  
Oct. 21 — Mr. and Mrs. Felix Mendoza, Mr. and Mrs. Rocky Mangum, Mr. and Mrs. Adolph Alaniz

# Senior Citizen Menu

## October 19-23

Monday — Lasagna, buttered peas, tossed salad, roll, margarine, apple crisp with whip topping, milk  
Tuesday — Roast beef with gravy, mashed potatoes, mustard greens, roll, margarine, pineapple-banana cup, milk  
Wednesday — German sausage, baked beans, slaw,

cornbread, margarine, orange whip, milk  
Thursday — Macaroni, ham and cheese cass.ole, buttered green beans, shredded lettuce and tomato salad, roll, margarine, milk  
Friday — Chicken fried steak with cream gravy, canned small potatoes, buttered broccoli, roll, margarine, raisin cookie, milk

# Doggett in Floydada to help with state taxes

State Comptroller Bob Bullock has announced that Kay Doggett from his Lubbock field office will be at the Floyd County courthouse in room 104 on October 20, from 9 a.m. to 11 a.m. A comptroller's representative is available to assist local residents at the courthouse the 3rd Tuesday of each

month. Bullock urged anyone with problems or questions concerning state taxes to contact Mrs. Doggett at the courthouse in person or call the Lubbock field office at (806) 795-0691. A toll free number (1-800-252-5555) is also available to Texas taxpayers.

# Lockney Locals

Freddie and Nova Jean Ivy of Mansfield, arrived Thursday to visit her parents, Johns and Vera Cox and sister, Mel and Marjorie Holcomb, of Lockney. Keith and Wanda Brock of Hart met all of them in Plainview to attend the funeral of Mrs. Cox's sister-in-

law. Then they all went to Hart to the Brocks to spend the afternoon. A cousin, Miles Cox, of Hart, joined the group for supper. Another cousin, Claude Cox of Hart, also visited.

The Ivys returned to Mansfield Sunday.



AMONG NUMEROUS RECOGNITIONS at the recent Sunday School Workers Appreciation Banquet at First Baptist Church was the presentation of training diplomas. Frances Mitchell, far left, received the Bible Survey Diploma. Sunday School Leadership Diplomas were presented left to right, to Mrs. Molly Stringer, Mrs. Thelma Crawford, Mrs. Melva Seay, and Mrs. Ila Marie Warren. Also receiving the Bible Survey Diploma was Mrs. Nell Ferguson, and Anne Swepton earned the leadership diploma.

# Business Women observing National Week in October

The Lockney Business and Professional Women's Club is finalizing plans for their annual observance of National Business Women's Week, October 18-24.

Among scheduled events are a Sunday Morning Coffee at the home of Dorothy Shipp and attending Church as a group. On Tuesday evening, October 20, the club will assemble at the home of Nora Bybee for a salad supper and their regular monthly meeting. Guests will be a group of

business women from Floydada.

National Business Women's week emphasizes the growing importance of women in the business world. For more than 50 years the National Federation of Business and Professional Women's Clubs, Inc. has helped to promote the interests of business and professional women, encouraging a spirit of cooperation and the development of new opportunities for education in industrial, scientific, and vocational fields.

and has stressed advancement based on demonstrated capacity to lead.

Any employed woman is eligible to membership in the Federation. The Lockney club invites any business woman in any field who is interested in membership to join with them in the week's activities.

Further information may be obtained by calling any BPW member or by contacting Dorothy Shipp, chairman of NBWW, at 652-3849.

**Lockney Hospital**  
October 5-12  
Helen McDonald, Lockney adm. 10-5, continues care.  
C.L. Jarrett, Floydada, adm. 9-22, dis. 10-10.  
Roy Rolling, Lockney, adm. 10-5, continues care.  
Jimmy Ballejo, Lockney, adm. 10-5, dis. 10-10.  
Ruben Gray, Lockney, adm. 10-3, dis. 10-8.  
Clay Muncy, Lockney, adm. 10-4, dis. 10-10.  
Plainie Whitehead, Silverton, adm. 9-29, dis. 10-8.  
Hattie Steele, Lockney, adm. 10-5, continues care.  
Tamra Stevens, Plainview, adm. 10-6, baby boy Parker, born 10-6, dis. 10-7.  
Corine Jones, Floydada, adm. 10-6, dis. 10-10.  
Fannie Belle McClure, Floydada, adm. 10-6, continues care.  
Jou Maciel, Silverton, adm. 10-7, continues care.  
Roxie Workman, Lockney, adm. 10-7, continues care.  
Brian D. Martin, Silverton, adm. 10-8, dis. 10-10.

**PLAINVIEW Overhead Door Genie Garage Door Openers**  
Don Terrell  
Residential • Commercial Sales • Service  
DAY 293-8577 • NIGHT  
Don Terrell 3014 Dimmitt Manager Hwy. Plainview



<b>BANANAS</b> Texas 5 lb bag <b>25¢ lb</b>	<b>ORANGES</b> Jumbo Brawny <b>\$1.39</b>	<b>PAPER TOWELS</b> Atkins Hamburger Dill qt. <b>69¢</b>	<b>PICKLE SLICES</b> Shurfine 5 lb bag <b>69¢</b>	<b>FLOUR</b> Shurfine Vegetable 3 lb can <b>99¢</b>	<b>SHORTENING</b> <b>\$1.69</b>	<b>STEW MEAT</b> lb <b>\$1.98</b>	<b>CUTLETS</b> lb <b>\$2.19</b>	<b>T-BONE STEAKS</b> lb <b>\$2.69</b>	<b>CABBAGE</b> Shurfine gal. <b>19¢</b>	<b>MILK</b> Shurfine 32 oz. <b>\$1</b>	<b>CATSUP</b> Bunte 20 oz. bag <b>\$1</b>	<b>ORANGE SLICES</b> Whole <b>59¢ lb</b>	<b>FRYERS</b> <b>59¢ lb</b>	<b>Beef Prices Are Down - BUY NOW!</b> HINDQUARTER lb <b>\$1.39</b> 150-200 lb Average HALF BEEF Cut, Wrapped & Quick Frozen
---	---	--	---	---	------------------------------------	---	---------------------------------------	---	---	--	---	--	--------------------------------	--

**KEETERS GROCERY**  
7:30 a.m. - 7:30 p.m. 652-2191  
We Redeem Food Stamps & WIC Cards  
We Reserve The Right To Limit Quantities

**MASTERSON**  
JOSEPH H. 1903-1974 LENORA E. 1902-  
All Lettering Hand Set  
This Beautiful Companion Memorial  
Only **\$595<sup>00</sup>**  
**CLINE MONUMENT CO.**  
400 Joliet Phone 296-2953 Plainview, Tx. 79072  
Save Sales Agents Commission in Plainview



## Wheat's up at Cedar Hill

**BY GRACE LEMONS**  
1½ inches of rain fell in Cedar Hill Community this week. Wheat is coming up and cotton fields are turning white with opened cotton.

Rev. and Mrs. Jackie Thompson, former pastor of Cedar Hill Assembly of God Church were both speakers in the morning services and the evening service Sunday.

Martha and Junior Taylor visited with Garland Tucker who is a patient in the Methodist Hospital and underwent open heart surgery recently. They also visited with Mary Ann who was sitting with her husband.

Robin and Ruth Fortenberry visited with Garland Tucker Friday and report that he was improving rapidly and expected to be able to return home Saturday. They also visited with his wife Mary Ann.

Robin and Ruth Forten-

berry visited Nancy and Harry Moracle who are residents in John Knox Village in Lubbock and report that they are very happy and enjoying their home there.

Mark Gilly celebrated his birthday Sunday in the home of his mother, Edna Gilly with a birthday dinner. His wife Lori and baby, Craig and Trudi Gilly and Amy were also present.

John D. and Pauline VanHoose left Friday to Kingsville to visit their son and family. Mr. and Mrs. Cecil Wayne VanHoose. Their other children joined them and they had a family reunion.

Janette and Wess May and daughter Kelly of El Toro, California came to see their grandparents, Mr. and Mrs. Jim Conner and stayed from Thursday through Friday morning. Missy and Bruce Conner and baby visited

them Friday morning.

Grace Lemons returned Friday after spending several days in Seagraves with her granddaughter Jenese and son James Lemons. She also visited Janie Lemons who was a patient in Brownfield Regional Hospital. Janie was able to return home Thursday.

Laticra and Durrel Fortenberry spent several days in Abilene on business.

Mrs. Peat Kelly visited her brother Tom Fortenberry a while Tuesday.

I think for any American who had the great and priceless privilege of being raised in a small town there remains always with him nostalgic memories...and the older he grows the more he senses what he owes to the simple honesty, the neighborliness, the integrity he saw all around him.

## Center News

### Center receives days of rain

**BY MRS. J.E. GREEN**  
Monday, Oct. 12:  
Rain, rain, rain! Two days at a time sometimes! But today has been mostly sunny. We like rain, especially when needed, like in summer. It was raining at church Sunday. All is green or gone to seed.

Mrs. Claude Carpenter and Mrs. Myrtle Burke both of the Lockney Rest Home spent Friday afternoon with Mr. and Mrs. Marion Carpenter and ate supper with them.

Mrs. Clarence Ashton is in Central Plains Hospital, Plainview, recovering from a broken hip. We hope she will continue to get better.

Mrs. Ava Jackson is away visiting her children, some of which are in Amarillo.

Mrs. Leo Frizzell is not feeling too well.

Mr. and Mrs. O.G. Mayfield's son Eugene and wife of Henrietta spent over the weekend with his parents. Bob Bradford visited in the home Sunday afternoon.

Mr. and Mrs. Hal Thomas spent several days last week in Lubbock seeing a doctor and visiting their children, Sue and Milton Mensch and son David. Saturday the Menschs' came over to Floydada to spend the weekend with the parents and enjoy the birthday dinner honoring the daughter, Sue. Grandson David is in Kindergarten this year.

Mr. and Mrs. Thomas Warren attended the dinner Sunday at First Baptist Church for the deacons and their wives, then visited with his mother, Mrs. Ola Warren and Mrs. Fred Battey in the afternoon.

Wiley Rogers is in St. Paul's Hospital in Dallas after being in a car wreck and is recovering after surgery.

My sister, Mrs. Gertrude Massingill, of Phillips who had surgery today in St. Anthony's Hospital in Amarillo, tonight at 9 o'clock has a good report.

Our sympathy is with the

loved ones of Mr. Ed Muncy, who passed on Saturday evening in the local hospital. Last rites were today in First Baptist Church, Bro. Bradley officiating. Among out of

town relatives and friends here for the funeral were Mr. and Mrs. D.I. Boilding Jr. and family of Los Angeles, and Mr. and Mrs. Zolan Melton of Coleman.

### Lubbock General Hospital open house set

Lubbock General Hospital is sponsoring an open house for their Outpatient Surgery service. Physicians, their staffs and local media will be invited as Lubbock General Hospital's guests on October 15, 8:30-10:30 a.m.

Lubbock General Hospital's open house will be an informative venture on regulations and procedures of the Outpatient Surgery. The purpose is to show and explain the facilities to the medical staff and local physicians. Literature will be available and visitors will be taken on a guided tour of the

facilities. Six different departments will be represented: Laboratory, Admitting, Radiology, Heart Station, Operating Room and Outpatient Surgery.

The purpose of Outpatient Surgery service is twofold: the patient's cost is less on simple operations and patient room and operating room overload is reduced.

The Outpatient Surgery Service at Lubbock General Hospital operates from 8:00 a.m.-12:00 noon for patients requiring general anesthesia, and 8:00 a.m.-2:00 p.m. for those needing only local anesthesia.

### Floydada School Menu

**October 19-23**

**Monday:**  
Breakfast — Juice, toast, sausage, jelly, milk  
Lunch — Fish with tartar sauce, cole slaw, cheese sauce potatoes, pear halves, hush puppies, milk

**Tuesday:**  
Breakfast — Juice, cowboy bread, milk  
Lunch — Pigs in blanket with mustard, blackeye peas, tossed salad, gingerbread with applesauce, milk

**Wednesday:**  
Breakfast — Juice, cinnamon toast, milk

Lunch — Enchiladas with cheese, Spanish rice, tossed salad, nacho chips, jello with fruit, milk

**Thursday:**  
Breakfast — Juice, dried cereal, milk  
Lunch — Meat balls in brown gravy, buttered corn, pickle spears, sugar cookies, hot rolls, milk

**Friday:**  
Breakfast — Juice, hot rolls, bacon, jelly, milk  
Lunch — Char-burgers on bun, tomato, lettuce, dill pickles, potato chips, apple cobbler, milk



## Halloween safety: goblins and ghostly things that don't go bump in the night

Tiny spooks and goblins are busy getting their scary costumes and masks ready for the big night. Halloween is coming!

The ancient observance of All Hallows' Eve is almost strictly for the younger set these days. They take full advantage of the occasion to mooch candies and other goodies from willing neighbors, chanting the call, "Trick or Treat!"

Although Halloween has been tamed somewhat in recent years, and many parents and schools organize parties to replace the traditional neighborhood rounds, a lot of kids will still opt for that old standby, trick or treating. You can help make this Halloween a safe and memorable one for the little ones by giving some thought to safety, suggests the Texas Medical Association (TMA).

It's a good idea to accompany youngsters on their neighborhood treks, since in their excitement they may be less than cautious about traffic hazards. Also, encourage them to go trick or treating early in the evening while it's still light outside.

When making your small spook's costume, use bright colors for visibility. You might even sew on some reflective tape that can be easily seen in the dark. Don't make loose-fitting costumes that may catch on fences or other obstacles. And make sure that costumes aren't so

long that little ones trip over themselves.

Masks that cover the entire face can be dangerous. They often block vision and, if they slip, they can even block breathing. A "skin mask" made of grease paint or make-up is safer, and a lot more creative, too.

If the giddy goblin wants a light, give him or her a flashlight not a candle. Never allow small children to carry around sharp objects that can hurt them if they happen to fall.

Difficult though this may be, convince your children not to eat any goodies until

you have inspected them first. There have been a few incidents of twisted individuals giving children fruit or candies with needles, razor blades, glass or drugs hidden within.

Be considerate of other people's children. Try to make your yummies nutri-

## VA News

### Review of Discharge:

Each military service maintains a Discharge Review Board with authority to make changes in discharges that were not awarded by a general court-martial or for medical reasons. The VA will provide you general advice and application forms if you wish to seek an upgrade in your military discharge.

### Questions and Answers:

**Question:** If a veteran is buried in a private cemetery and his relatives put up a headstone purchased locally, isn't there some sort of reimbursement if a government headstone was not used?

**Answer:** There is a monetary allowance payable by the VA in lieu of a government-furnished headstone. Current payment is \$59, which represents the average actual cost for the fiscal year 1980.

**Question:** I am attending

school under the VA's dependents' education assistance program on a full-time basis. Do I qualify for the VA work-study program?

**Answer:** No. The work-study program is available only to veterans.

**Question:** What happens if the loan payments for a VA guaranteed home loan are not made?

**Answer:** Failure to make GI home loan payments may lead to foreclosure and loss of the veteran's home. In addition, if the government is required to pay a claim as a result of failure to repay the loan, the veteran will become indebted to the government for the amount of any such claim.

**Question:** During the burial ceremony of my brother, who was a veteran, the flag which draped the casket was presented to his wife. Why wasn't our mother entitled to the flag?

**Answer:** One burial flag is

presented in accordance with the law to the next of kin of a veteran in the following

### Floyd Dada

Mr. and Mrs. Floyd Webb of Floydada, with their daughter Mrs. Jonita Gilbert of Lubbock, their son and wife, Mr. and Mrs. Gene Webb of Sweetwater and their daughter, Linda Ann Faith, of Lovington, New Mexico returned Sunday from a weekend vacation at Red River Village, New Mexico.

Mr. and Mrs. R.L. Webb of Albuquerque, New Mexico met them at Red River on Friday and they returned to Albuquerque with them to see the parade of the hot air balloons on their 10th anniversary of Balloon Parades. While in Albuquerque the visited with a sister of Mr. Webb's Mrs. Newell Crege.

# WINTERIZE YOUR BACK YARD DURING OUR GAS GRILL SUPER SALE

Now, you can save 30% on a big selection of gas grills . . . bargains you'll relish year 'round. Where is it written that when the weather turns cold you can't enjoy the uniquely wonderful taste of food cooked outside? Your back yard can always be the center of fun and good eating with a gas grill. A dependable gas grill will broil hamburgers or steaks with a minimum of attention. Or, slow cook a roast or turkey while you sit inside. And, you can get big savings right now on a gas grill that will make year 'round outdoor cooking even more appealing. So, Fall into a great deal now . . . winterize your back yard with a gas grill and enjoy it for years and years.

#### PATIO KITCHEN

PK cast aluminum grills feature stainless steel burners — "H" shaped for maximum heat distribution . . . stainless steel for long trouble-free life, and heavy steel rod coal grates.

**PK Delta 1**  
Single-burner model with 270 sq. in. chromed steel cooking grid. List Price \$150.50.

**Now \$105.35**  
SAVE \$45.15!

**PK Regent 1**  
Dual burner and controls let you use one-half or all of burner. 326 sq. in. cast iron cooking grid. List Price \$221.00.

**Now \$154.70**  
SAVE \$66.30!

#### DUCANE

Ducane cast aluminum grills feature top-ported stainless steel burners, which last longer and save gas . . . and a unique coal grate designed to prevent flare-ups and grease collection at the bottom of the firebox. Some models have Rotis-A-Grate®, a separate vertical burner for rotisserie from behind the meat, and porcelainized-steel cooking grids.

**The Challenger 800**  
Single-burner model with 305 sq. in. nickel-chrome plated grid. List Price \$216.00.

**Now \$151.20**  
SAVE \$64.80!

**The Challenger 1500**  
Twin burners, dual controls — one for each side which saves gas when you don't need to use the total cooking surface. 405 sq. in. nickel-chrome plated grid. List Price \$347.00.

**Now \$242.90**  
SAVE \$104.10!

**The Trophy 2000**  
Two burners — one with a 310 sq. in. porcelainized-steel cooking grid, the other a Rotis-A-Grate® vertical burner, rotisserie motor and split, and electronic ignition. List Price \$440.00.

**Now \$308.00**  
SAVE \$132.00!

#### JACUZZI JET CHEF

Jacuzzi Jet Chef cast aluminum grills feature Char-Brown enamel resistant porcelainized cast iron grid, cast iron and nickel burners and heat indicator on lid.

**Now \$189.99**  
SAVE \$70.01!

# ENERGAS

Gas Energy For West Texas

**NOTICE:** Add \$70 to prices shown for installation

**BUT . . . DO HURRY!** These prices are good only on grills in our warehouses . . . so buy now while the selection is good. No special orders. This sale ends December 15, 1981.



## Now Featuring: Cassettes and 8-track tapes by current artists.



### Collins Appliance

111 W. California 983-5298

Check Your Phone Book for the Radio Shack Store or Dealer Nearest You

A DIVISION OF TANDY CORPORATION PRICES MAY VARY AT INDIVIDUAL STORES AND DEALERS

**INTERNATIONAL F**  
new high-perform  
35 PTO hp rang  
charged diesl engin  
mission provides 11  
speeds and combi

**new line**

International Harve  
s Implement Inc.  
Floydada, is now off  
IH line of advan  
wheel drive tractor fi  
horsepower, which  
used productivity, f  
operating ease and c  
development for  
the new line incl  
two 30 Series model  
10 PTO hp.  
proved transmissio  
ng and increased fu  
give forward air  
man and sophisticated  
tractors, according t  
said that the new l  
investment of m  
the largest en  
outlay the 150-ye  
voted to a major,  
significant expenditu  
g the 50 Series  
rain, which is back  
years, or 2,500 h  
drive train includ  
on design, featur  
verse speed, fully  
stant mesh gear  
ooth shifting and  
aler said.

**ADAM**  
**WELL SER**

**FLOYD**  
**OPERATIV**  
**INC**

**COO**

**ANSLEY**

**BUSH**  
**STUS**

**MART**  
**COMP**

**SUN-V**  
**FERTIL**

**SUN-V**

# Farm News

## Soil moisture now being prepared

Your best source of information about next spring's pre-plant soil moisture conditions may be obtained from a cooperative soil moisture monitoring study already in progress on the High Plains.

Soil Conservation Service and High Plains Water District staff are now preparing over 140 soil moisture sampling sites for the 1981-82 monitoring program. They hope the study will provide data for accurate pre-plant soil moisture maps on the High Plains.

The SCS has used a statistically sound random sample developed by Dr. Bob Davis, with the Agricultural Economics Department at Texas Tech University, to locate sites for up to 300 neutron probe access tubes on farms over the 15 county area. Site selection is based on the complexity of local soils

and variations in saturated thickness of the Ogallala Formation.

Jon J. LaBaume, District Conservationist for Floyd County, is currently contacting landowners and operators asking for their cooperation and permission to drill the probe holes and place the tubes. A minimum of disturbance to cropland is necessary to install these two-inch diameter, thin wall aluminum tubes which will be set to a depth of seven feet below the land surface.

Crews will use a soil auger mounted on a small two-wheel trailer to prepare the sites. Readings of the soil moisture profiles will be taken with a hand carried instrument in late January and early February.

LaBaume says, "this study will give us an accurate picture of our soil moisture reserves over the entire area.

This information will help farmers make more accurate pre-plant irrigation decisions to avoid both over and under irrigation this spring, and give an indication of potential dryland production."

Overapplication of water above that needed to fill the soil to field capacity costs the irrigator at least \$2.00 per acre inch, in fuel cost alone. Each "extra" inch can cost a farmer over \$320 on a 160 acre field. Under-irrigating, on the other hand, can cost producers millions of dollars in reduced yields.

For the dryland producer, the soil moisture monitoring program can provide data to help him select crop varieties most suitable for his existing soil moisture conditions.

The survey will also have a tremendous irrigation water saving potential, especially in years when the soil moisture deficit is small, such as is expected for this season if current weather patterns continue.

The High Plain's first soil moisture monitoring program was developed and maintained for many years under the guidance of Oliver Newton, who worked for the National Weather Service at Lubbock. Technical guidance was provided by Texas Agricultural Experiment Station at Lubbock with funding support from the Plains Cotton Growers Association.

With Oliver Newton's recent retirement and the closing of the local Weather Service offices, a new sponsor was needed to continue the program. The High Plains Water District accepted prime responsibility for the program, and developed a cooperative agreement with the SCS to expand the program. The Texas Agricultural Experiment Station will continue to provide technical assistance as needed.

## Pesticide Applicator Training to be held

BY JETT MAJOR  
FLOYD COUNTY EXTENSION AGENT

The Floyd County Extension Service, in cooperation with the Texas Department of Agriculture, will conduct a Pesticide Applicator training for producers who do not have a Certified Private Applicator License. State and Federal Laws require an individual planning to purchase pesticides bearing a "Restricted Use" label to have a Certified Private Applicator License.

Many farmers, ranchers, and homeowners obtained a license in 1977 by attending a similar training meeting when the State and Federal law first went into effect. Other individuals have completed a home-study course since that time in order to obtain an applicator license. However, many producers in Floyd and surrounding counties still do

not have a license and will no doubt need one in the near future as State and Federal laws continue to crack down on the use and abuse of hazardous chemicals.

The Pesticide Application Training will be held on Tuesday, October 20, at the Lighthouse Electric Co-op Meeting Room in Floydada. The training will begin promptly at 6:30 p.m. and should be completed by 10:00 p.m.

All producers in Floyd and its neighboring counties that do not have a Certified private Applicator License are invited and encouraged to attend. Those that cannot attend and would like a copy of the Home-Study Course may call Jett Major at 983-2806 or come by the Floyd County Extension Office located in the Agriculture Building on the east side of the Courthouse Square in Floydada.

## Landscape & Gardening

By Ken Langley



### HARVESTING — FALL GARDENING

What should we do with the vegetables in fall garden after they have grown?

The harvest time in the fall is important to know and understand for each vegetable so that you can get each vegetable at their prime quality. For example tomatoes, the tomato fruit that are set today, the blossoms that are set will not produce their red ripe fruit for at least 60 days. If the temperatures are cooler, the last stages of ripening form the time the tomato is premature (as large as it's going to get, but before it starts to turn red) that time from the green mature to full ripe, is extended as much as 3 weeks to a month. If you got tomato fruit coming along toward maturity during the cool days of fall, as soon as they are full size and have started to turn color at the very blossom or tip end, they should be picked from the plants and taken inside. They will ripen (finish the final stage of ripening inside) faster because temperatures are higher inside then they are out in the garden. All tomatoes will have to be harvested before the first frost date or they will be killed by the low temperatures. We usually have a frost around late October or early November. Any vegetable like tomatoes, squash, cucumber, beans, anything that is frost susceptible has to be harvested before that date. As far as the other vegetables are concerned, you've got many weeks after the first frost; cabbage, cauliflower, broccoli, all the root crops, the green lettuce, spinach, beets and leaf lettuce.

References to commercial products or trade names is made with the understanding that no discriminations is intended and no endorsement by the Texas Extension Service is implied. Educational programs conducted by the Texas Agriculture Extension Service serve people of all ages regardless of socioeconomic level, race, color, sex, religion or national origin.

head is about 3 inches in diameter and will weigh less than a pound. Harvest some at this stage and use them. The outer leaves are going to be killed by the frost, but the inside of the head of cabbage is perfectly fine.

ROOT CROPS

Carrots, beets, turnips, the true root crops don't have to be harvested when they're mature. There is nice sandy soil in most areas of the Plains. All you have to do to keep the roots in the garden and keep them in prime condition is to mulch up around the crowns with good clean wheat straw or clean mulchy material that will protect the crowns from freeze damage. You can obtain some of this wheat straw when harvesting wheat. Many wheat growers and livestock men will stack pile of good clean wheat for feed in the fall.

How should you look at harvesting of the crops in the fall garden in the summer?

You should keep in mind the average date of the first frost in the fall and make certain that as the vegetables come into early maturity that you harvest as soon as possible, but don't harvest everything at once. If you're a month or several weeks away from frost, harvest steadily over time so that you can have a little bit in the house. Don't try to stack pile a bunch of crops, like the greens the vegetables that you know will tolerate the frost. Keep disease out of the vegetables and if worms get started make sure you plant Diapale to keep the worm population under control.

The harvest period is going to be different for the various vegetables. The important thing is to harvest the vegetables as they come into early maturity and extend the harvest period in this matter. Don't wait until the entire crop is ready. A good example is the cabbage, the some head variety, will have a hard head when the little

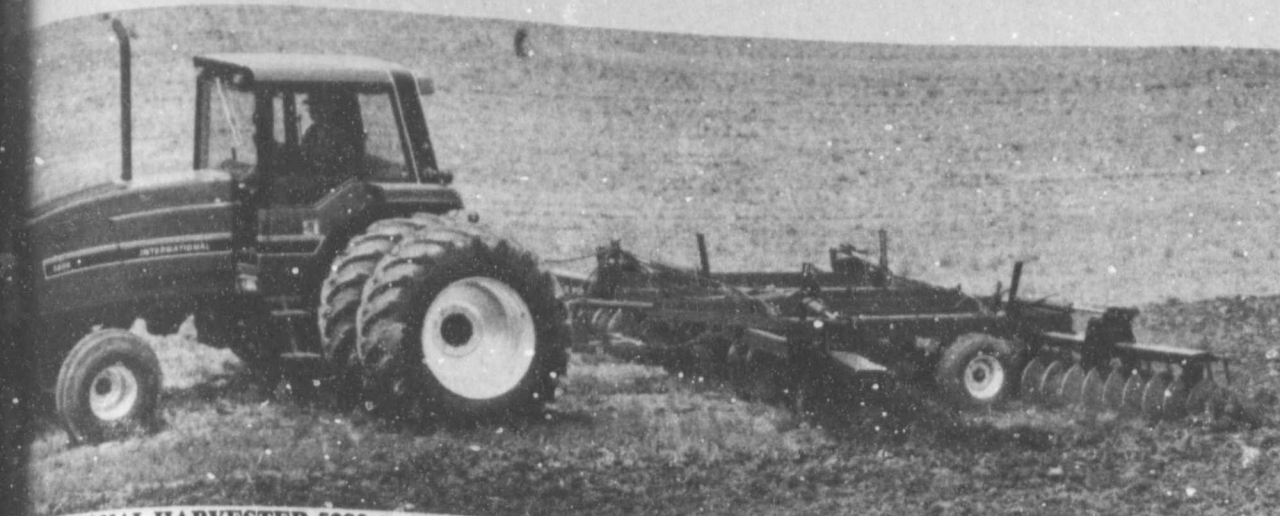

INTERNATIONAL HARVESTER 5288 tractor is one of the high-performance, high horsepower models in the PTO hp range. Its 6-cylinder, 466 cu. in. diesel engine develops 160 PTO hp. An all-new transmission provides 18 closely spaced forward and 6 reverse gears and combines the features of full synchronization and power shifting for efficiency and field performance. Like the other advance design models in the new series, the 5288 has a new drive train, forward air flow cooling, and Power Priority hydraulics, according to Brown's Implement, Ralls Highway.

## Line of two-wheel drive tractors available

International Harvester dealer, Ralls Highway, Floydada, is now offering a totally new line of advanced design, two-wheel drive tractor from 90 to 185 PTO hp, which offer farmers increased productivity, fuel efficiency and ease of operation. The new line includes three 50 PTO hp models, rated at 90 PTO hp. The transmissions for easier operation and increased fuel savings, are forward air flow cooling and sophisticated electronics are the major advancements of the new line. The new line represents an investment of more than \$200,000 in the largest engineering and development in the 150-year-old company. The new line includes a new transmission, featuring 18 forward gears, fully synchronized shifting and fuel efficiency.

With three forward ranges (low, medium and high) and power shifting in each range, the transmission further allows the operator a near-optimum speed for virtually all farm operations. The brain of the transmission is a microprocessor that monitors and safeguards it, ensuring that one clutch pack is released before another engages for smooth shifting. Also, IH's mid-mounted wet master clutch requires less than 15 lb. pedal effort.

An IH exclusive, according to the dealer, is forward air flow cooling in both the 50 and 30 Series models. With the system, cooling air is pulled in through a top grille across the radiator and is expelled through the front grille across louvers that direct air downward and outward from the tractor and operator. This air flow pattern blows dusty air away from the front of the tractor, improving operator comfort and visibility. It also results in minimum chaff buildup, providing added engine protection and more efficient cooling.

Other advanced features, the dealer said, include: a hydraulic system that provides pressure and flow to meet exact load demands, conserving fuel and increasing drawbar horsepower availability; the choice of a standard three-point hitch or new claw hitch; and improved control center visibility.

The dealer invited area farmers to visit his dealership and learn more about the new IH 30 and 50 Series tractors.

On all tractors, the control centers have left and right doors for easy entry and exist. All controls are located in a seat-side console at the operator's right hand, leaving the left hand free for steering. An IH exclusive electronic data center provides digital readouts of engine, rpm, travel speed, exhaust gas temperature and PTO speed.

Other advanced features, the dealer said, include: a hydraulic system that provides pressure and flow to meet exact load demands, conserving fuel and increasing drawbar horsepower availability; the choice of a standard three-point hitch or new claw hitch; and improved control center visibility.

The dealer invited area farmers to visit his dealership and learn more about the new IH 30 and 50 Series tractors.

## Around The County

By Jett Major

FLOYD COUNTY EXTENSION AGENT



With corn harvest measuring completion in Floyd County, minimize next year's southwestern corn borer problem is at hand.

Corn borer infestation were especially bad and widespread this year, necessitating as many as three expensive chemical applications to achieve control. Borer larvae can reduce yields by tunneling in the stalk and by stalk girdling, which frequently results in lodged plants.

Girdling is a behavior pattern in which larvae, preparing to overwinter in the plant stub, chew a groove around the inside of the stalk a few inches above the soil surface. Girdled plants are weakened and susceptible to lodging.

Cultural practices such as winter stalk destruction by single disking, shredding or knifing are the most reliable management tools to minimize losses next year due to this pest. These tillage practices expose the tap root to freezing weather and will decrease corn borer survival.

If shredding is used, the stalk must be cut at ground level.

Data obtained from a three-year study conducted at Halfway by Dr. Tom Archer, Texas Agricultural Experiment Station entomologist, indicated that

shredding, disking or knifing by mid-January reduces by 80 percent the borers which would normally survive the winter. These tillage practices combined with natural mortality result in 95 percent reduction.

If stubble destruction is delayed until February or later, only a 45 percent reduction in survival was obtained, Archer pointed out.

Many producers are drilling in wheat behind corn without destroying their stubble. However, even if corn isn't going to be planted next year, you owe it to your corn producing neighbors to destroy your stubble.

Producers planning to graze out their stalks or who are concerned about soil erosion should still consider some type of cultivation which will expose corn borer larvae.

Grazing itself will not reduce the number of corn borers that emerge in the spring. Stubble destruction through shredding will still permit grazing and should assist in preventing soil erosion.

Educational programs conducted by the Texas Agricultural Extension Service serve people of all ages regardless of socioeconomic level, race, color, sex, religion or national origin.

## Nixon elected to the Floyd Co. SWCD board

Leslie Nixon Jr. of Floydada was elected to the Floyd County Soil and Water Conservation District board of directors October 6. Nixon will represent zone 3 of the district which is an area northeast and east of Floydada.

Nixon was appointed to the board for zone 3 in August of 1980 when zone boundaries were changed and when Cecil Purcell retired as director. Nixon will now serve a five year term on the board as one of the five directors.

The purpose of the Floyd County SWCD is to promote sound soil and water conservation programs on farm and ranch lands within the district and to serve as a voice for farmers and ranchers on conservation matters and other issues affecting private property rights of landowners.

The board of directors coordinates the conservation efforts of various local, state and federal agencies and other organizations and has authority to enter into working agreements with these governmental agencies and private concerns to carry out its purposes. Policies and procedures for carrying out the district program will be within the framework of the Texas soil conservation district law. In Texas there are 201

soil and water conservation districts. Each is a legal subdivision of state government organized by local agricultural landowners with the assistance of the Texas State Soil and Water Conservation Board. Unlike most other legal subdivisions of state government, SWCDs do not have the powers of taxation or eminent domain. All conservation programs managed by the districts are of a voluntary nature to the landowner or operator. The Floyd County SWCD was organized in 1941.

The Nixons live east of Floydada and have three sons, Gary, Keith, and Robert. The Nixons are involved in FFA and stock shows.



LESLIE NIXON JR.

**ADAM'S WELL SERVICE**  
983-5003

**FEDERAL LAND BANK**  
FLOYDADA  
983-2480

**RUSSELL'S EQUIPMENT & SUPPLY**  
Russell's  
983-3751

COOP  
983-2884

INSLEY & SON  
BUSH HOG  
983-3361

MARTIN & COMPANY  
983-3713

SUN-VUE FERTILIZER  
983-3362

RUCKER'S O.K. TIRE STORE  
983-3370

FLOYD COUNTY IMPLEMENT  
983-3732

CASE POWER & EQUIPMENT  
983-2836

FIRST NATIONAL BANK OF FLOYDADA  
983-3717

PRODUCTION CREDIT ASSOC.  
983-2454

BROWN'S IMPLEMENT INC.  
983-2281

FLOYD COUNTY FARM BUREAU  
983-3777

FLOYDADA IMPLEMENT CO.  
983-3584

CORNELIUS CONOCO SERVICE STATION  
983-2154

THE TYE COMPANY  
652-3367

MUNCY ELEVATOR  
652-3100

CONSUMERS FUEL ASSOC.  
652-3336

Don't let a few big specials fool you!

# SMALL CHANGE SAVINGS ADD UP TO DOLLAR SAVINGS FAST!



USDA Arm or English Cut

**ROAST**  
\$1.59  
lb

1 lb Corn King  
**BACON** \$1.59

12 oz. Kraft Light n Lively  
**CHEESE SINGLES** \$1.79

USDA  
**CHUCK ROAST**  
\$1.39  
lb

Family Pack  
**PORK CHOPS**  
\$1.59  
lb

2 lb box Kraft  
**VELVEETA CHEESE** \$3.59

From Our Deli  
**CORN DOGS** 3/\$1.00

MAXWELL HOUSE  
MASTERBLEND  
**Coffee**  
REGULAR ELECTRIC AUTOMATIC  
\$1.89  
13 OZ.

**COFFEEMATE**  
16 OZ. \$1.69

**VIENNA SAUSAGE**  
SWIFT 5 OZ. 49¢

**AMERICAN BEAUTY LONG SPAGHETTI**  
24 OZ. 99¢

**RAGU SPAGHETTI SAUCE**  
PLAIN-MEAT-MUSHROOM \$1.49  
32 OZ.

19 oz. Nabisco Chips Ahoy  
**COOKIES** \$1.49

12 oz. Can Assorted  
**HI-C FRUIT DRINK** 2/79¢

35 oz. Auto. Dishwasher Detergent  
**CASCADE** \$1.49

1 1/2 lb Soft n Lite  
**BREAD** 2/99¢  
Limit 2  
63' Thereafter

CALIFORNIA SUNKIST  
**Lemons** 49¢ lb

FLORIDA  
**Corn** GOLDEN EARS 4/99¢

California Hass  
**AVOCADOES** 5/\$1

Colorado Russett  
**POTATOES** 3 lbs \$1.00

Firm Green Heads  
**CABBAGE**.....lb. 13¢

Golden Ripe  
**BANANAS** 3 lbs \$1.00

PET EVAPORATED  
**MILK**  
13 OZ. 59¢

**PAM**  
COOKING SPRAY \$1.59  
6 OZ.

**GARDEN CLUB GRAPE JELLY**  
18 OZ. 75¢

3 lb Can White  
Swan Pure Vegetable  
**SHORTENING** \$1.69

1 lb Keebler  
Honey Graham or Club  
**CRACKERS** 99¢

12 oz. Keebler Vanilla  
**WAFERS** 89¢

## JOIN in the SAVINGS CELEBRATION!

Save on these fine products from Colgate

Palmolive Dishwashing Liquid \$1.09  
13c OFF LABEL 22 OZ.

Dynamo Laundry Detergent \$3.19  
50c OFF LABEL 64 OZ.

Fab Laundry Detergent \$1.99  
20c OFF LABEL 49 OZ.

Irish Spring Deodorant Soap 49¢  
6c OFF LABEL 5 OZ.

### HEALTH & BEAUTY AIDS

**FLEX SHAMPOO** 20' OFF \$1.59  
16 OZ.

**FLEX NET HAIR SPRAY** 20' OFF \$2.19  
12 OZ.

**CONDITIONER** 20' OFF \$1.59  
16 OZ.

**COLD TABS**  
TRIAMINIC 20 CT. \$3.19



Heirloom quality  
24% Less

CASH  
and save over  
complete

It's so easy to save with our Cash Saver program. Just purchase any of our products and you'll receive a stamp. Collect 24 stamps and you'll receive a choice of 1 piece of fine crystal. \*Our Stamp Book is available at the Cash Saver counter.

### FRESH FROZEN FOOD

**Corn on the Cob**  
BIRDSEYE \$1.09  
4 CT.

12 oz. Minute Maid  
**ORANGE JUICE**

12 oz. Five Alive  
**FRUIT DRINK**

6-32 oz. Diet or Regular  
**DR PEPPER** \$1.49 plus deposit

10 lb 11 oz. Family size  
**TIDE** \$6.39

Monday through Saturday 8 a.m. - 9 p.m.  
Sunday 9 a.m. - 8 p.m.  
220 South 2nd - Floydada



Values In This Adv Effective Thru Wednesday, October 21, 1981

# buddy's SUPERMARKET

Double S&H Green Stamps on Wednesday with \$5.00 purchase or more



# STAMP PRICE SPECIALS

Remember what a penny could buy in the "good old days"? Well, take a good look at our good old thrifty "Stamp-Price Specials." For just a few pennies... and a 1/4 Saver Book of Green Stamps (30 Big-10's)... it's happy days all over again... every day! Stamp-Price Specials are just one more way we help you save money through Green Stamps. Every time you shop. Plan to fill in your Stamp-Price Specials Saver Books. The more you shop... the more you save. Promote Prices on 150\* four Stamp-Price Specials effective through 9-21-81



## More savings!

### STAMP PRICE SPECIAL

32 oz. Black Burns  
Crystal White  
**SYRUP**  
With One Filled S&H  
Special Saver Book  
**39¢**  
99¢  
Without Book

### STAMP PRICE SPECIAL

Sunny Fresh Farm  
Grade A Medium  
**EGGS**  
With One Filled  
S&H Special Saver Book  
Dozen **19¢**  
79¢ Dozen  
Without Book

### STAMP PRICE SPECIAL

10 oz. Campbells  
**TOMATO SOUP**  
With One Filled S&H  
Special Saver Book  
**3/29¢**  
3/89¢  
Without Book

### STAMP PRICE SPECIAL

15 oz. Ken L Ration  
**DOG FOOD**  
With One Filled S&H  
Special Saver Book  
**3/29¢**  
3/89¢  
Without Book

17 oz. Cream Style or Whole Kernel  
**GOLDEN CORN**

**2/79¢**

Libby's  
**CORNED BEEF HASH**  
**\$1.69**



32 oz. Liquid  
Detergent  
**ERA**  
**\$1.49**

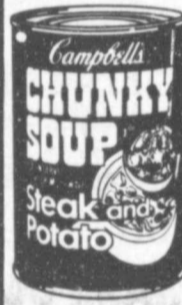

10 oz. Campbells  
Old Fashioned Vegetable or Steak & Potato  
**SOUP**  
**59¢**

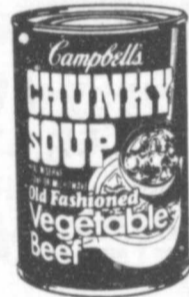

Pack  
Here Bouquet  
**SOAP**  
**\$1.09**

40 oz. Signal  
**MOUTHWASH**  
**\$3.89**



157 oz. Jumbo Detergent  
**ALL**  
**\$4.49**



11 oz. Keebler Tuc  
**CRACKERS**  
**79¢**

This Week **BUDDY'S**

Will Redeem  
Manufacturers  
Coupon for  
**DOUBLE VALUE**  
On Items Purchased

Not To Exceed Full Retail  
Excluding  
Tobacco and Cigarettes

15 Count Hefty Superweight  
**TRASH BAGS**  
**\$2.69**

20 Count Hefty Extra Large  
**KITCHEN BAGS**  
**\$1.99**



48 oz. Liquid  
Family Size  
**IVORY**  
**\$2.39**



21 oz. Comstock  
**CHERRY PIE FILLING**  
**\$1.39**

24-12 oz. Case of Canned Diet or Regular  
**DR PEPPER**  
**\$4.99** case



10 lb Johnny  
**CAT LITTER**  
**\$1.29**



21 oz. Comstock  
**APPLE PIE FILLING**  
**89¢**

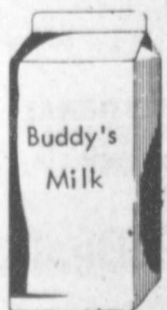

1/2 gal. Grade A Homo  
**BUDDY'S MILK**  
**\$1.09**

Double On  
Wednesday  
With A \$5  
Purchase  
Or More

**buddy's**  
SUPERMARKET

Values In This Adv Effective thru Wednesday, October 21, 1981  
220 South 2nd - Floydada





© by Lillian Bono  
Week of October 18 - 24

**LIBRA** ♎

(September 24 - October 23) A romantic involvement with an older person may have unusual consequences. Spend more time with your loved ones.

**SCORPIO** ♏

(October 24 - November 22) Giving advice to a friend could backfire if you don't know all the details or all the people in this situation.

**SAGITTARIUS** ♐

(November 23 - December 21) Concentrating more of your energies on your career may help you get the attention of a superior co-worker.

**CAPRICORN** ♑

(December 22 - January 20) An enterprise you have postponed in the past could be very successful if you started working on it.

**AQUARIUS** ♒

(January 21 - February 19) Travel plans might have to be changed without any warning. Entertaining others at home might lift your spirits.

**PISCES** ♓

(February 20 - March 20) Going back to school or taking up a hobby may give you a different perspective. Listen to the advice of a relative.

**ARIES** ♈

(March 21 - April 20) Someone could be trying to convince you not to trust a person you haven't known long. Find out all the facts.

**TAURUS** ♉

(April 21 - May 21) Promises made to a child may not be easy to keep regardless of your good intentions or how hard you try to help.

**GEMINI** ♊

(May 22 - June 21) An acquaintance could become a close friend once the two of you discover all of the things you can share together.

**CANCER** ♋

(June 22 - July 23) Mysterious events may happen at home and confuse domestic affairs. An old flame could reappear without warning.

**LEO** ♌

(July 24 - August 23) Planning social engagements in advance may not be a good idea. Business dealings should be conducted without haste.

**VIRGO** ♍

(August 24 - September 23) Your ambition could prevent you from noticing several facts about your profession that you should be aware of.

For your current, personalized astrological chart, send a \$10 money order along with your name, address and birthday (day, month and year) to: Miss Lillian Bono, P.O. Box 123, Dept. Lyndhurst, N.J. 07071.  
TV COMPUTOLOG SERVICES, INC.

# Entertainment

## Lincoln Center chamber music to be presented at Tech

University Center Cultural Events presents The Chamber Music Society of Lincoln Center at the Texas Tech University Center Theatre on October 28.

Proclaimed as "the musical success story of the generation" by the New York Times' Harold Schonberg, The Chamber Music Society of Lincoln Center is the official performing organization of Alice Tully Hall.

Charles Wadsworth, the Society's Artistic Director since 12 years has set exceptional performance standards for the Chamber Music Society of Lincoln Center that have gained a brand-new audience and spurred a revival of chamber music throughout the country. Wadsworth admits, "chamber music is no longer the closed society that it once was when all the audiences were elderly and spoke German."

The Society has given nearly 600 concerts to date including an annual series of three sold-out concerts in the Concert Hall of Washington's John F. Kennedy Center.

For its New York concerts the Society has also invited world-famous soloists and vocal and instrumental ensembles.

The six performers at the Lincoln Center Chamber Music Society's concert in Lubbock are part of the Society's permanent personnel of eleven eminent virtuosi.

The six member ensemble includes pianist Andre-Michel Schub, the Gold Medal winner of the Sixth Van Cliburn International Piano Competition on May 31, 1981. Also included are

violinist James Buswell, violist Walter Trampler, cellist Leslie Parnas, oboist Leonard Arner, and bassoonist Loren Glickman.

Twice the subject of a "Live from Lincoln Center" international telecast, the Chamber Music Society has achieved a large international following on records. Its initial recording for

the Book-of-the-Month Club sold more than 20,000 copies in the first three months. Currently the Society is engaged in a major recording project for the Musical Heritage Society.

Among the Society's efforts to enlarge the audience appeal of chamber music are a series of experimental workshops called "Together with Chamber Music," in which more than 30,000 students of New York public and parochial high schools have

participated enthusiastically thus far. At each of these delightfully informal sessions, artists of the Chamber Music Society play works from the Society's regular subscription programs and discuss and demonstrate the instrumental and interpretive problems involved in their performance, followed by an open discussion.

The Society will perform music by Danzi, Mozart, Britten and Faure in Lubbock on October 28.

Tickets may be purchased at the University Center Ticket Booth at Texas Tech and Hemphill Wells in the South Plains Mall. Ticket prices are \$3 for Tech students, \$5 for faculty/staff and \$6 for the general public. For further information on this concert, please call the UC Ticket Booth at 742-3610.

## Autumn in Austin

Autumn in Austin is filled with football, Octoberfests, special flower shows, dramas, and a flurry of arts and crafts shows. All of these events, and more, are listed in the quarterly calendar of events for the fall months. This brochure is available from the Austin Chamber of Commerce.

The University of Texas is at home in Memorial Stadium October 31 meeting Texas Tech; on November 14 against TCU; and on November 21 against Baylor. The San Antonio Spurs meet the Philadelphia 76'ers for basketball in the Erwin Special Events Center on October 13.

The Austin Area Garden Center blooms with the beauty of a Rose Show on October 18 and an African Violet Show the following weekend. Both shows are free.

The largest local-only artists' and craftsmen's show is the Austin Artists Harvest, Municipal Auditorium, November 7-8. This show is free to the spectator, and guarantees that all the artists are from Austin.

**When you decide to lose weight, call Diet Center!**

NO SHOTS • NO DRUGS  
NO CONTRACTS  
**983-2224**

HOW TO WIN AT THE LOSING GAME

**DIET CENTER®**

**Geneva Giesecke**  
983-5708  
Ralls Highway

**FISH FR**  
All You Can Eat  
Every Friday

Includes Cole Slaw & Hush Puppies (Cat Fish)  
5:30 pm - 9:00 pm

**Travel Center Restaurant**

# DRIVE THE NEW NUMBER ONE OCTOBER 16

**ADVANCED DESIGN ASSURES YOU OF NEW STANDARDS IN PERFORMANCE, PRODUCTIVITY AND RELIABILITY.**



JOIN US FOR OUR NEW TRACTOR INTRODUCTIONS.



# Brown's Implement Inc.



Your I.H. Dealer

Ralls Highway - 983-2224

Mr. Farmer,  
We at Brown's Implement of Floydada invite you to come and test the **NEW NUMBER ONE**. We have scheduled a field day Friday, October 16 beginning at 1:00 P.M. The advanced design of our 82 model tractors are setting new standards in performance, productivity, reliability, & operator comfort. Please join us and see our new 50 series tractors for yourself. Field site will be located 3 miles south of Floydada on the Ralls Highway at the Bill Fulton farm.

# WORLD OF TV WEEK OF October 15-21

**The Highland Lakes**  
Crafts Trail is November 14. The Highland Lakes Association contemplates a trail show that will feature local artists from the area. Austin offers a local craft show on the second end. For handiwork, visit the Hill Country area through Llano, Mexico, Burnet, Buchanan and Kingsland.

The Arts and Crafts Tour leaves the Austin Convention Center on November 14. This special day tour will stop at the fairs and scenic spots will be served in the Dam. Call (512) 251-6666 for reservations.

For a free copy of the listing use listing Austin, or for more information on the Arts and Crafts Tour, write: Austin Convention Center, P.O. Box 1967, Austin, TX 78767.

## SHOWTIME SHOWTIME SPECIAL (THUR., WED.)

- ① SUPER STATION FUN TIME 2:05
- ② VILLA ALEGRE 2:30
- ③ CIRCUS 2:30
- ④ TEXAS SHOWTIME SHOWTIME SPECIAL (THUR., FRI.) Movie (MON., TUE., WED.), 'Revenge Of The Myrons From Mars' (MON.), 'North Avenue Irregulars' (TUE.), 'Voyage Of Tanai' (WED.)

- ⑤ FLINSTONES 2:35
- ⑥ TOP RANK BOXING 2:35
- ⑦ SESAME STREET 2:35
- ⑧ EDGE OF NIGHT 2:35
- ⑨ SCOOBY DOO 2:35
- ⑩ MOVIE 'Billy The Kid' (THUR.), 'Written On The Wind' (FRI.), 'Follow That Dream' (MON.) 'Pony Express' (TUE.), 'Maquerade' (WED.)
- ⑪ UP TO THE MINUTE 2:35
- ⑫ MUNSTERS 3:05

- ⑬ GREAT MOVIE ROMANCES 3:05
- ⑭ RELIGIOUS PROGRAMMING 3:05
- ⑮ BUGS BUNNY AND FRIENDS 3:05
- ⑯ YOGI BUNNY 3:05
- ⑰ EMEGENY 3:05
- ⑱ HOGAN'S HEROES (EXC. TUE.) Little House On The Prairie (TUE.)
- ⑲ SHOWTIME SHOWTIME SPECIAL (THUR.,)

- ⑳ LEAVE IT TO BEAVER 3:35
- ㉑ SPECIAL (THUR., FRI.) 4:00
- ㉒ MISTER ROGERS 4:00
- ㉓ RELIGIOUS PROGRAMMING 4:00
- ㉔ TOM AND JERRY AND FRIENDS 4:00
- ㉕ MCHALE'S NAVY 4:00
- ㉖ LITTLE HOUSE ON THE PRAIRIE (EXC. TUE.)
- ㉗ SHOWTIME SHOWTIME SPECIAL (FRI.)

- ㉘ BRADY BUNCH 4:30
- ㉙ SPECIAL (MON.,) Movie (TUE., WED.), 'Children Of The Street' (TUE.), 'Freaky Friday' (WED.)
- ㉚ ALL-STAR SOCCER PROGRAMMING 4:30
- ㉛ ELECTRIC COMPANY 4:30
- ㉜ RELIGIOUS PROGRAMMING 4:30
- ㉝ YOUNG PEOPLE'S SPECIAL (THUR.,) Happy Days Again

- ㉞ DICK VAN DYKE SHOW 4:30
- ㉟ BRADY BUNCH 4:30
- ㊱ BODY HUMAN: THE FACTS FOR BOYS (TUE.)
- ㊲ SHOWTIME SHOWTIME SPECIAL (MON., WED.)
- ㊳ BEVERLY HILLBILLIES 5:00
- ㊴ MOVIE (THUR.,) 'Children Of The Street' (FRI.), 'Special (FRI.)

- ㊵ ALL-STAR SOCCER PROGRAMMING 5:00
- ㊶ HUNTLEY STREET (THUR., WED.)
- ㊷ MUPPET SHOW 5:00
- ㊸ CHIPPER THE MAN 5:00
- ㊹ TREASURE HUNT 5:00
- ㊺ BATMAN 5:00
- ㊻ SPORTS AND NEWS WORLD 5:00
- ㊼ BARNEY MILLER (EXC. TUE.)
- ㊽ BOWTIE AND PATSY (EXC. TUE.)
- ㊾ MOVIE (THUR.,) 'Don't Go Near The Water' (THUR.), 'Showtime Special (MON., WED.)', 'Fidish Plot Of Dr. Fu Manchu' (TUE.)

- ㊿ ANDY GRIFFITH SHOW 5:05
- ① SPECIAL (MON.,) Movie (TUE., WED.), 'Children Of The Street' (TUE.), 'Freaky Friday' (WED.)
- ② ALL-STAR SOCCER PROGRAMMING 5:30
- ③ HUNTLEY STREET (THUR., WED.)
- ④ MUPPET SHOW 5:30
- ⑤ CHIPPER THE MAN 5:30
- ⑥ TREASURE HUNT 5:30
- ⑦ BATMAN 5:30
- ⑧ SPORTS AND NEWS WORLD 5:30
- ⑨ BARNEY MILLER (EXC. TUE.)
- ⑩ BOWTIE AND PATSY (EXC. TUE.)
- ⑪ MOVIE (THUR.,) 'Don't Go Near The Water' (THUR.), 'Showtime Special (MON., WED.)', 'Fidish Plot Of Dr. Fu Manchu' (TUE.)

- ⑫ ANDY GRIFFITH SHOW 5:05
- ⑬ SPECIAL (MON.,) Movie (TUE., WED.), 'Children Of The Street' (TUE.), 'Freaky Friday' (WED.)
- ⑭ ALL-STAR SOCCER PROGRAMMING 5:30
- ⑮ HUNTLEY STREET (THUR., WED.)
- ⑯ MUPPET SHOW 5:30
- ⑰ CHIPPER THE MAN 5:30
- ⑱ TREASURE HUNT 5:30
- ⑲ BATMAN 5:30
- ⑳ SPORTS AND NEWS WORLD 5:30
- ㉑ BARNEY MILLER (EXC. TUE.)
- ㉒ BOWTIE AND PATSY (EXC. TUE.)
- ㉓ MOVIE (THUR.,) 'Don't Go Near The Water' (THUR.), 'Showtime Special (MON., WED.)', 'Fidish Plot Of Dr. Fu Manchu' (TUE.)

- ㉔ ANDY GRIFFITH SHOW 5:05
- ㉕ SPECIAL (MON.,) Movie (TUE., WED.), 'Children Of The Street' (TUE.), 'Freaky Friday' (WED.)
- ㉖ ALL-STAR SOCCER PROGRAMMING 5:30
- ㉗ HUNTLEY STREET (THUR., WED.)
- ㉘ MUPPET SHOW 5:30
- ㉙ CHIPPER THE MAN 5:30
- ㉚ TREASURE HUNT 5:30
- ㉛ BATMAN 5:30
- ㉜ SPORTS AND NEWS WORLD 5:30
- ㉝ BARNEY MILLER (EXC. TUE.)
- ㉞ BOWTIE AND PATSY (EXC. TUE.)
- ㉟ MOVIE (THUR.,) 'Don't Go Near The Water' (THUR.), 'Showtime Special (MON., WED.)', 'Fidish Plot Of Dr. Fu Manchu' (TUE.)

- ㊱ ANDY GRIFFITH SHOW 5:05
- ㊲ SPECIAL (MON.,) Movie (TUE., WED.), 'Children Of The Street' (TUE.), 'Freaky Friday' (WED.)
- ㊳ ALL-STAR SOCCER PROGRAMMING 5:30
- ㊴ HUNTLEY STREET (THUR., WED.)
- ㊵ MUPPET SHOW 5:30
- ㊶ CHIPPER THE MAN 5:30
- ㊷ TREASURE HUNT 5:30
- ㊸ BATMAN 5:30
- ㊹ SPORTS AND NEWS WORLD 5:30
- ㊺ BARNEY MILLER (EXC. TUE.)
- ㊻ BOWTIE AND PATSY (EXC. TUE.)
- ㊼ MOVIE (THUR.,) 'Don't Go Near The Water' (THUR.), 'Showtime Special (MON., WED.)', 'Fidish Plot Of Dr. Fu Manchu' (TUE.)

- ㊽ ANDY GRIFFITH SHOW 5:05
- ㊾ SPECIAL (MON.,) Movie (TUE., WED.), 'Children Of The Street' (TUE.), 'Freaky Friday' (WED.)
- ㊿ ALL-STAR SOCCER PROGRAMMING 5:30
- ① HUNTLEY STREET (THUR., WED.)
- ② MUPPET SHOW 5:30
- ③ CHIPPER THE MAN 5:30
- ④ TREASURE HUNT 5:30
- ⑤ BATMAN 5:30
- ⑥ SPORTS AND NEWS WORLD 5:30
- ⑦ BARNEY MILLER (EXC. TUE.)
- ⑧ BOWTIE AND PATSY (EXC. TUE.)
- ⑨ MOVIE (THUR.,) 'Don't Go Near The Water' (THUR.), 'Showtime Special (MON., WED.)', 'Fidish Plot Of Dr. Fu Manchu' (TUE.)

- ⑩ ANDY GRIFFITH SHOW 5:05
- ⑪ SPECIAL (MON.,) Movie (TUE., WED.), 'Children Of The Street' (TUE.), 'Freaky Friday' (WED.)
- ⑫ ALL-STAR SOCCER PROGRAMMING 5:30
- ⑬ HUNTLEY STREET (THUR., WED.)
- ⑭ MUPPET SHOW 5:30
- ⑮ CHIPPER THE MAN 5:30
- ⑯ TREASURE HUNT 5:30
- ⑰ BATMAN 5:30
- ⑱ SPORTS AND NEWS WORLD 5:30
- ⑲ BARNEY MILLER (EXC. TUE.)
- ⑳ BOWTIE AND PATSY (EXC. TUE.)
- ㉑ MOVIE (THUR.,) 'Don't Go Near The Water' (THUR.), 'Showtime Special (MON., WED.)', 'Fidish Plot Of Dr. Fu Manchu' (TUE.)

- ㉒ ANDY GRIFFITH SHOW 5:05
- ㉓ SPECIAL (MON.,) Movie (TUE., WED.), 'Children Of The Street' (TUE.), 'Freaky Friday' (WED.)
- ㉔ ALL-STAR SOCCER PROGRAMMING 5:30
- ㉕ HUNTLEY STREET (THUR., WED.)
- ㉖ MUPPET SHOW 5:30
- ㉗ CHIPPER THE MAN 5:30
- ㉘ TREASURE HUNT 5:30
- ㉙ BATMAN 5:30
- ㉚ SPORTS AND NEWS WORLD 5:30
- ㉛ BARNEY MILLER (EXC. TUE.)
- ㉜ BOWTIE AND PATSY (EXC. TUE.)
- ㉝ MOVIE (THUR.,) 'Don't Go Near The Water' (THUR.), 'Showtime Special (MON., WED.)', 'Fidish Plot Of Dr. Fu Manchu' (TUE.)

- ㉞ ANDY GRIFFITH SHOW 5:05
- ㉟ SPECIAL (MON.,) Movie (TUE., WED.), 'Children Of The Street' (TUE.), 'Freaky Friday' (WED.)
- ㊱ ALL-STAR SOCCER PROGRAMMING 5:30
- ㊲ HUNTLEY STREET (THUR., WED.)
- ㊳ MUPPET SHOW 5:30
- ㊴ CHIPPER THE MAN 5:30
- ㊵ TREASURE HUNT 5:30
- ㊶ BATMAN 5:30
- ㊷ SPORTS AND NEWS WORLD 5:30
- ㊸ BARNEY MILLER (EXC. TUE.)
- ㊹ BOWTIE AND PATSY (EXC. TUE.)
- ㊺ MOVIE (THUR.,) 'Don't Go Near The Water' (THUR.), 'Showtime Special (MON., WED.)', 'Fidish Plot Of Dr. Fu Manchu' (TUE.)

- ㊻ ANDY GRIFFITH SHOW 5:05
- ㊼ SPECIAL (MON.,) Movie (TUE., WED.), 'Children Of The Street' (TUE.), 'Freaky Friday' (WED.)
- ㊽ ALL-STAR SOCCER PROGRAMMING 5:30
- ㊾ HUNTLEY STREET (THUR., WED.)
- ㊿ MUPPET SHOW 5:30
- ① CHIPPER THE MAN 5:30
- ② TREASURE HUNT 5:30
- ③ BATMAN 5:30
- ④ SPORTS AND NEWS WORLD 5:30
- ⑤ BARNEY MILLER (EXC. TUE.)
- ⑥ BOWTIE AND PATSY (EXC. TUE.)
- ⑦ MOVIE (THUR.,) 'Don't Go Near The Water' (THUR.), 'Showtime Special (MON., WED.)', 'Fidish Plot Of Dr. Fu Manchu' (TUE.)

- ⑧ ANDY GRIFFITH SHOW 5:05
- ⑨ SPECIAL (MON.,) Movie (TUE., WED.), 'Children Of The Street' (TUE.), 'Freaky Friday' (WED.)
- ⑩ ALL-STAR SOCCER PROGRAMMING 5:30
- ⑪ HUNTLEY STREET (THUR., WED.)
- ⑫ MUPPET SHOW 5:30
- ⑬ CHIPPER THE MAN 5:30
- ⑭ TREASURE HUNT 5:30
- ⑮ BATMAN 5:30
- ⑯ SPORTS AND NEWS WORLD 5:30
- ⑰ BARNEY MILLER (EXC. TUE.)
- ⑱ BOWTIE AND PATSY (EXC. TUE.)
- ⑲ MOVIE (THUR.,) 'Don't Go Near The Water' (THUR.), 'Showtime Special (MON., WED.)', 'Fidish Plot Of Dr. Fu Manchu' (TUE.)

- ⑳ ANDY GRIFFITH SHOW 5:05
- ㉑ SPECIAL (MON.,) Movie (TUE., WED.), 'Children Of The Street' (TUE.), 'Freaky Friday' (WED.)
- ㉒ ALL-STAR SOCCER PROGRAMMING 5:30
- ㉓ HUNTLEY STREET (THUR., WED.)
- ㉔ MUPPET SHOW 5:30
- ㉕ CHIPPER THE MAN 5:30
- ㉖ TREASURE HUNT 5:30
- ㉗ BATMAN 5:30
- ㉘ SPORTS AND NEWS WORLD 5:30
- ㉙ BARNEY MILLER (EXC. TUE.)
- ㉚ BOWTIE AND PATSY (EXC. TUE.)
- ㉛ MOVIE (THUR.,) 'Don't Go Near The Water' (THUR.), 'Showtime Special (MON., WED.)', 'Fidish Plot Of Dr. Fu Manchu' (TUE.)

- ㉜ ANDY GRIFFITH SHOW 5:05
- ㉟ SPECIAL (MON.,) Movie (TUE., WED.), 'Children Of The Street' (TUE.), 'Freaky Friday' (WED.)
- ㊱ ALL-STAR SOCCER PROGRAMMING 5:30
- ㊲ HUNTLEY STREET (THUR., WED.)
- ㊳ MUPPET SHOW 5:30
- ㊴ CHIPPER THE MAN 5:30
- ㊵ TREASURE HUNT 5:30
- ㊶ BATMAN 5:30
- ㊷ SPORTS AND NEWS WORLD 5:30
- ㊸ BARNEY MILLER (EXC. TUE.)
- ㊹ BOWTIE AND PATSY (EXC. TUE.)
- ㊺ MOVIE (THUR.,) 'Don't Go Near The Water' (THUR.), 'Showtime Special (MON., WED.)', 'Fidish Plot Of Dr. Fu Manchu' (TUE.)

- ㊻ ANDY GRIFFITH SHOW 5:05
- ㊼ SPECIAL (MON.,) Movie (TUE., WED.), 'Children Of The Street' (TUE.), 'Freaky Friday' (WED.)
- ㊽ ALL-STAR SOCCER PROGRAMMING 5:30
- ㊾ HUNTLEY STREET (THUR., WED.)
- ㊿ MUPPET SHOW 5:30
- ① CHIPPER THE MAN 5:30
- ② TREASURE HUNT 5:30
- ③ BATMAN 5:30
- ④ SPORTS AND NEWS WORLD 5:30
- ⑤ BARNEY MILLER (EXC. TUE.)
- ⑥ BOWTIE AND PATSY (EXC. TUE.)
- ⑦ MOVIE (THUR.,) 'Don't Go Near The Water' (THUR.), 'Showtime Special (MON., WED.)', 'Fidish Plot Of Dr. Fu Manchu' (TUE.)

- ⑧ ANDY GRIFFITH SHOW 5:05
- ⑨ SPECIAL (MON.,) Movie (TUE., WED.), 'Children Of The Street' (TUE.), 'Freaky Friday' (WED.)
- ⑩ ALL-STAR SOCCER PROGRAMMING 5:30
- ⑪ HUNTLEY STREET (THUR., WED.)
- ⑫ MUPPET SHOW 5:30
- ⑬ CHIPPER THE MAN 5:30
- ⑭ TREASURE HUNT 5:30
- ⑮ BATMAN 5:30
- ⑯ SPORTS AND NEWS WORLD 5:30
- ⑰ BARNEY MILLER (EXC. TUE.)
- ⑱ BOWTIE AND PATSY (EXC. TUE.)
- ⑲ MOVIE (THUR.,) 'Don't Go Near The Water' (THUR.), 'Showtime Special (MON., WED.)', 'Fidish Plot Of Dr. Fu Manchu' (TUE.)

- ㉑ ANDY GRIFFITH SHOW 5:05
- ㉒ SPECIAL (MON.,) Movie (TUE., WED.), 'Children Of The Street' (TUE.), 'Freaky Friday' (WED.)
- ㉓ ALL-STAR SOCCER PROGRAMMING 5:30
- ㉔ HUNTLEY STREET (THUR., WED.)
- ㉕ MUPPET SHOW 5:30
- ㉖ CHIPPER THE MAN 5:30
- ㉗ TREASURE HUNT 5:30
- ㉘ BATMAN 5:30
- ㉙ SPORTS AND NEWS WORLD 5:30
- ㉚ BARNEY MILLER (EXC. TUE.)
- ㉛ BOWTIE AND PATSY (EXC. TUE.)
- ㉜ MOVIE (THUR.,) 'Don't Go Near The Water' (THUR.), 'Showtime Special (MON., WED.)', 'Fidish Plot Of Dr. Fu Manchu' (TUE.)

- ㉝ ANDY GRIFFITH SHOW 5:05
- ㉞ SPECIAL (MON.,) Movie (TUE., WED.), 'Children Of The Street' (TUE.), 'Freaky Friday' (WED.)
- ㉟ ALL-STAR SOCCER PROGRAMMING 5:30
- ㊱ HUNTLEY STREET (THUR., WED.)
- ㊲ MUPPET SHOW 5:30
- ㊳ CHIPPER THE MAN 5:30
- ㊴ TREASURE HUNT 5:30
- ㊵ BATMAN 5:30
- ㊶ SPORTS AND NEWS WORLD 5:30
- ㊷ BARNEY MILLER (EXC. TUE.)
- ㊸ BOWTIE AND PATSY (EXC. TUE.)
- ㊹ MOVIE (THUR.,) 'Don't Go Near The Water' (THUR.), 'Showtime Special (MON., WED.)', 'Fidish Plot Of Dr. Fu Manchu' (TUE.)

- ㊺ ANDY GRIFFITH SHOW 5:05
- ㊻ SPECIAL (MON.,) Movie (TUE., WED.), 'Children Of The Street' (TUE.), 'Freaky Friday' (WED.)
- ㊼ ALL-STAR SOCCER PROGRAMMING 5:30
- ㊽ HUNTLEY STREET (THUR., WED.)
- ㊾ MUPPET SHOW 5:30
- ㊿ CHIPPER THE MAN 5:30
- ① TREASURE HUNT 5:30
- ② BATMAN 5:30
- ③ SPORTS AND NEWS WORLD 5:30
- ④ BARNEY MILLER (EXC. TUE.)
- ⑤ BOWTIE AND PATSY (EXC. TUE.)
- ⑥ MOVIE (THUR.,) 'Don't Go Near The Water' (THUR.), 'Showtime Special (MON., WED.)', 'Fidish Plot Of Dr. Fu Manchu' (TUE.)

- ⑦ ANDY GRIFFITH SHOW 5:05
- ⑧ SPECIAL (MON.,) Movie (TUE., WED.), 'Children Of The Street' (TUE.), 'Freaky Friday' (WED.)
- ⑨ ALL-STAR SOCCER PROGRAMMING 5:30
- ⑩ HUNTLEY STREET (THUR., WED.)
- ⑪ MUPPET SHOW 5:30
- ⑫ CHIPPER THE MAN 5:30
- ⑬ TREASURE HUNT 5:30
- ⑭ BATMAN 5:30
- ⑮ SPORTS AND NEWS WORLD 5:30
- ⑰ BARNEY MILLER (EXC. TUE.)
- ⑱ BOWTIE AND PATSY (EXC. TUE.)
- ⑲ MOVIE (THUR.,) 'Don't Go Near The Water' (THUR.), 'Showtime Special (MON., WED.)', 'Fidish Plot Of Dr. Fu Manchu' (TUE.)

- ㉑ ANDY GRIFFITH SHOW 5:05
- ㉒ SPECIAL (MON.,) Movie (TUE., WED.), 'Children Of The Street' (TUE.), 'Freaky Friday' (WED.)
- ㉓ ALL-STAR SOCCER PROGRAMMING 5:30
- ㉔ HUNTLEY STREET (THUR., WED.)
- ㉕ MUPPET SHOW 5:30
- ㉖ CHIPPER THE MAN 5:30
- ㉗ TREASURE HUNT 5:30
- ㉘ BATMAN 5:30
- ㉙ SPORTS AND NEWS WORLD 5:30
- ㉚ BARNEY MILLER (EXC. TUE.)
- ㉛ BOWTIE AND PATSY (EXC. TUE.)
- ㉜ MOVIE (THUR.,) 'Don't Go Near The Water' (THUR.), 'Showtime Special (MON., WED.)', 'Fidish Plot Of Dr. Fu Manchu' (TUE.)

- ㉝ ANDY GRIFFITH SHOW 5:05
- ㉞ SPECIAL (MON.,) Movie (TUE., WED.), 'Children Of The Street' (TUE.), 'Freaky Friday' (WED.)
- ㉟ ALL-STAR SOCCER PROGRAMMING 5:30
- ㊱ HUNTLEY STREET (THUR., WED.)
- ㊲ MUPPET SHOW 5:30
- ㊳ CHIPPER THE MAN 5:30
- ㊴ TREASURE HUNT 5:30
- ㊵ BATMAN 5:30
- ㊶ SPORTS AND NEWS WORLD 5:30
- ㊷ BARNEY MILLER (EXC. TUE.)
- ㊸ BOWTIE AND PATSY (EXC. TUE.)
- ㊹ MOVIE (THUR.,) 'Don't Go Near The Water' (THUR.), 'Showtime Special (MON., WED.)', 'Fidish Plot Of Dr. Fu Manchu' (TUE.)

- ㊺ ANDY GRIFFITH SHOW 5:05
- ㊻ SPECIAL (MON.,) Movie (TUE., WED.), 'Children Of The Street' (TUE.), 'Freaky Friday' (WED.)
- ㊼ ALL-STAR SOCCER PROGRAMMING 5:30
- ㊽ HUNTLEY STREET (THUR., WED.)
- ㊾ MUPPET SHOW 5:30
- ㊿ CHIPPER THE MAN 5:30
- ① TREASURE HUNT 5:30
- ② BATMAN 5:30
- ③ SPORTS AND NEWS WORLD 5:30
- ④ BARNEY MILLER (EXC. TUE.)
- ⑤ BOWTIE AND PATSY (EXC. TUE.)
- ⑥ MOVIE (THUR.,) 'Don't Go Near The Water' (THUR.), 'Showtime Special (MON., WED.)', 'Fidish Plot Of Dr. Fu Manchu' (TUE.)

- ⑦ ANDY GRIFFITH SHOW 5:05
- ⑧ SPECIAL (MON.,) Movie (TUE., WED.), 'Children Of The Street' (TUE.), 'Freaky Friday' (WED.)
- ⑨ ALL-STAR SOCCER PROGRAMMING 5:30
- ⑩ HUNTLEY STREET (THUR., WED.)
- ⑪ MUPPET SHOW 5:30
- ⑫ CHIPPER THE MAN 5:30
- ⑬ TREASURE HUNT 5:30
- ⑭ BATMAN 5:30
- ⑮ SPORTS AND NEWS WORLD 5:30
- ⑰ BARNEY MILLER (EXC. TUE.)
- ⑱ BOWTIE AND PATSY (EXC. TUE.)
- ⑲ MOVIE (THUR.,) 'Don't Go Near The Water' (THUR.), 'Showtime Special (MON., WED.)', 'Fidish Plot Of Dr. Fu Manchu' (TUE.)

- ㉑ ANDY GRIFFITH SHOW 5:05
- ㉒ SPECIAL (MON.,) Movie (TUE., WED.), 'Children Of The Street' (TUE.), 'Freaky Friday' (WED.)
- ㉓ ALL-STAR SOCCER PROGRAMMING 5:30
- ㉔ HUNTLEY STREET (THUR., WED.)
- ㉕ MUPPET SHOW 5:30
- ㉖ CHIPPER THE MAN 5:30
- ㉗ TREASURE HUNT 5:30
- ㉘ BATMAN 5:30
- ㉙ SPORTS AND NEWS WORLD 5:30
- ㉚ BARNEY MILLER (EXC. TUE.)
- ㉛ BOWTIE AND PATSY (EXC. TUE.)
- ㉜ MOVIE (THUR.,) 'Don't Go Near The Water' (THUR.), 'Showtime Special (MON., WED.)', 'Fidish Plot Of Dr. Fu Manchu' (TUE.)

## SHOWTIME MOVIE (COMEDY)

- ① 'Private Benjamin' 1981 Goldie Hawn, Eileen Brennan. A Philadelphia-born American 'princess' mistakenly joins the Army thinking that the service will offer her condos, yachts and the easy life. (Rated PG) (2 hrs.)
- ② ALL IN THE FAMILY 7:05
- ③ MOVIE (COMEDY) 7:05

- ④ MOVIE (COMEDY) 7:05
- ⑤ 'Adventure-Romance' \*\*\* 1/2 'Mogambo' 1953 Clark Gable, Greer Garson. The story of a romantic triangle set in Africa. (16 mins.)
- ⑥ TO BE ANNOUNCED
- ⑦ SPORTS FORUM
- ⑧ RIGHTOUS APPLES 'Upeat' Only Sandy knows that Gop's nervousness is a result of his over-the-top success as a result of his over-the-top success as a result of his over-the-top success.
- ⑨ BEST OF THE WEST Marshal Sam West presides over a robbery from hanging Parker Tillman, but Tillman's neck is still on the line unless Sam can prove him innocent of cattle rustling charges.

- ⑩ NBA BASKETBALL Atlanta Hawks vs San Antonio Spurs (2 hrs., 30 mins.)
- ⑪ 700 CLUB
- ⑫ TOP RANK BOXING
- ⑬ JOHN CALLAWAY INTERVIEWS 'John Chewer' talks about the effects of his parody, 'quitting' jobs after Henry foolishly invests their hard earned money in his uncle's business, a small television commercial production.
- ⑭ SPECIAL MOVIE PRESENTATION 'Mickey Spillane's Margin For Murder' 1981 Stars: Kevin Dobson, Cindy Pickett, Charles Callahan. Private eye Mike Hammer's best friend is killed in an auto accident while driving Hammer's car, suspicious, Hammer forces an immediate autopsy and learns that his friend died as a result of a very professional beating. (2 hrs.)
- ⑮ TAXI Louie becomes a jealous romantic when his overtures to accompany Elaine on her European vacation are rejected, and Alex becomes the pretty cab driver's holiday companion. (Closed-Captioned; U.S.A.)

- ⑯ SPECIAL MOVIE PRESENTATION 'Mickey Spillane's Margin For Murder' 1981 Stars: Kevin Dobson, Cindy Pickett, Charles Callahan. Private eye Mike Hammer's best friend is killed in an auto accident while driving Hammer's car, suspicious, Hammer forces an immediate autopsy and learns that his friend died as a result of a very professional beating. (2 hrs.)
- ⑰ TAXI Louie becomes a jealous romantic when his overtures to accompany Elaine on her European vacation are rejected, and Alex becomes the pretty cab driver's holiday companion. (Closed-Captioned; U.S.A.)
- ⑱ MOVIE (COMEDY) \*\*\* 1/2 'Middle Age Crazy' 1980 Alan Arkin, Bruce Dern. A Texas Jeweler is driven into a mid-life crisis by his successful job and his lusty wife. (Rated R) (91 mins.)
- ⑳ MOVIE (COMEDY) \*\*\* 1/2 'Loving Couples' 1980 Shirley MacLaine, James Coburn. Two couples, one married, one not, take a stab at some unconventional regrouping. (Rated PG)

- ㉑ MOVIE (COMEDY) \*\*\* 1/2 'Middle Age Crazy' 1980 Alan Arkin, Bruce Dern. A Texas Jeweler is driven into a mid-life crisis by his successful job and his lusty wife. (Rated R) (91 mins.)
- ㉒ MOVIE (COMEDY) \*\*\* 1/2 'Loving Couples' 1980 Shirley MacLaine, James Coburn. Two couples, one married, one not, take a stab at some unconventional regrouping. (Rated PG)
- ㉓ MOVIE (COMEDY) \*\*\* 1/2 'Middle Age Crazy' 1980 Alan Arkin, Bruce Dern. A Texas Jeweler is driven into a mid-life crisis by his successful job and his lusty wife. (Rated R) (91 mins.)
- ㉔ MOVIE (COMEDY) \*\*\* 1/2 'Loving Couples' 1980 Shirley MacLaine, James Coburn. Two couples, one married, one not, take a stab at some unconventional regrouping. (Rated PG)

- ㉕ MOVIE (COMEDY) \*\*\* 1/2 'Middle Age Crazy' 1980 Alan Arkin, Bruce Dern. A Texas Jeweler is driven into a mid-life crisis by his successful job and his lusty wife. (Rated R) (91 mins.)
- ㉖ MOVIE (COMEDY) \*\*\* 1/2 'Loving Couples' 1980 Shirley MacLaine, James Coburn. Two couples, one married, one not, take a stab at some unconventional regrouping. (Rated PG)
- ㉗ MOVIE (COMEDY) \*\*\* 1/2 'Middle Age Crazy' 1980 Alan Arkin, Bruce Dern. A Texas Jeweler is driven into a mid-life crisis by his successful job and his lusty wife. (Rated R) (91 mins.)
- ㉘ MOVIE (COMEDY) \*\*\* 1/2 'Loving Couples' 1980 Shirley MacLaine, James Coburn. Two couples, one married, one not, take a stab at some unconventional regrouping. (Rated PG)

- ㉙ MOVIE (COMEDY) \*\*\* 1/2 'Middle Age Crazy' 1980 Alan Arkin, Bruce Dern. A Texas Jeweler is driven into a mid-life crisis by his successful job and his lusty wife. (Rated R) (91 mins.)
- ㉚ MOVIE (COMEDY) \*\*\* 1/2 'Loving Couples' 1980 Shirley MacLaine, James Coburn. Two couples, one married, one not, take a stab at some unconventional regrouping. (Rated PG)
- ㉛ MOVIE (COMEDY) \*\*\* 1/2 'Middle Age Crazy' 1980 Alan Arkin, Bruce Dern. A Texas Jeweler is driven into a mid-life crisis by his successful job and his lusty wife. (Rated R) (91 mins.)
- ㉜ MOVIE (COMEDY) \*\*\* 1/2 'Loving Couples' 1980 Shirley MacLaine, James Coburn. Two couples, one married, one not, take a stab at some unconventional regrouping. (Rated PG)

- ㉝ MOVIE (COMEDY) \*\*\* 1/2 'Middle Age Crazy' 1980 Alan Arkin, Bruce Dern. A Texas Jeweler is driven into a mid-life crisis by his successful job and his lusty wife. (Rated R) (91 mins.)
- ㉞ MOVIE (COMEDY) \*\*\* 1/2 'Loving Couples' 1980 Shirley MacLaine, James Coburn. Two couples, one married, one not, take a stab at some unconventional regrouping. (Rated PG)
- ㉟ MOVIE (COMEDY) \*\*\* 1/2 'Middle Age Crazy' 1980 Alan Arkin, Bruce Dern. A Texas Jeweler is driven into a mid-life crisis by his successful job and his lusty wife. (Rated R) (91 mins.)
- ㊱ MOVIE (COMEDY) \*\*\* 1/2 'Loving Couples' 1980 Shirley MacLaine, James Coburn. Two couples, one married, one not, take a stab at some unconventional regrouping. (Rated PG)

- ㊲ MOVIE (COMEDY) \*\*\* 1/2 'Middle Age Crazy' 1980 Alan Arkin, Bruce Dern. A Texas Jeweler is driven into a mid-life crisis by his successful job and his lusty wife. (Rated R) (91 mins.)
- ㊳ MOVIE (COMEDY) \*\*\* 1/2 'Loving Couples' 1980 Shirley MacLaine, James Coburn. Two couples, one married, one not, take a stab at some unconventional regrouping. (Rated PG)
- ㊴ MOVIE (COMEDY) \*\*\* 1/2 'Middle Age Crazy' 1980 Alan Arkin, Bruce Dern. A Texas Jeweler is driven into a mid-life crisis by his successful job and his lusty wife. (Rated R) (91 mins.)
- ㊵ MOVIE (COMEDY) \*\*\* 1/2 'Loving Couples' 1980 Shirley MacLaine, James Coburn. Two couples, one married, one not, take a stab at some unconventional regrouping. (Rated PG)

- ㊶ MOVIE (COMEDY) \*\*\* 1/2 'Middle Age Crazy' 1980 Alan Arkin, Bruce Dern. A Texas Jeweler is driven into a mid-life crisis by his successful job and his lusty wife. (Rated R) (91 mins.)
- ㊷ MOVIE (COMEDY) \*\*\* 1/2 'Loving Couples' 1980 Shirley MacLaine, James Coburn. Two couples, one married, one not, take a stab at some unconventional regrouping. (Rated PG)
- ㊸ MOVIE (COMEDY) \*\*\* 1/2 'Middle Age Crazy' 1980 Alan Arkin, Bruce Dern. A Texas Jeweler is driven into a mid-life crisis by his successful job and his lusty wife. (Rated R) (91 mins.)
- ㊹ MOVIE (COMEDY) \*\*\* 1/2 'Loving Couples' 1980 Shirley MacLaine, James Coburn. Two couples, one married, one not, take a stab at some unconventional regrouping. (Rated PG)

- ㊺ MOVIE (COMEDY) \*\*\* 1/2 'Middle Age Crazy' 1980 Alan Arkin, Bruce Dern. A Texas Jeweler is driven into a mid-life crisis by his successful job and his lusty wife. (Rated R) (91 mins.)
- ㊻ MOVIE (COMEDY) \*\*\* 1/2 'Loving Couples' 1980 Shirley MacLaine, James Coburn. Two couples, one married, one not, take a stab at some unconventional regrouping. (Rated PG)
- ㊼ MOVIE (COMEDY) \*\*\* 1/2 'Middle Age Crazy' 1980 Alan Arkin, Bruce Dern. A Texas Jeweler is driven into a mid-life crisis by his successful job and his lusty wife. (Rated R) (91 mins.)
- ㊽ MOVIE (COMEDY) \*\*\* 1/2 'Loving Couples' 1980 Shirley MacLaine, James Coburn. Two couples, one married, one not, take a stab at some unconventional regrouping. (Rated PG)

**12:30**  
**(3) COLLEGE FOOTBALL** California State Fullerton vs San Jose State (3 hrs.)  
**1:00**  
**(1) MOVIE - (ROMANCE) \*\*\*** "Every Which Way But Loose" 1979 Clint Eastwood, Sondra Locke. Aneasy-go truck driver who happens to be the best barroom brawler in the San Fernando Valley has his buddy set up lights and a side bet. He also has an orangutan and another who swears a lot. (Rated PG) (2 hrs.)  
**(2) DUMMIES: 3rd ANNUAL ADULT VENTRILOQUIST SHOW** Steve Allen hosts this comedy ventriloquist show, featuring Shari Lewis and Lamboch, Dick Wootton with Auntie Marnie and Clarence.  
**(3) WESTBROOK HOSPITAL**  
**(4) NEWS**  
**(5) SPORTS**

**1:00**  
**ABC NEWS**  
**(2) THE LESSON**  
**(3) NIGHTBEAT**  
**(4) HERE'S HOW**  
**2:00**  
**REMEMBER WHEN: GO, TEAM, GO!** Americans have an enduring love affair with the sporting world, this special look at the superstars, super teams and their dedicated fans.  
**(1) 700 CLUB**  
**(2) MOVIE - (WESTERN) \*\* 1/2** "Invitation To A Gunfighter" 1964 Yul Brynner, George Segal. A hypocritical western town hires a gunslinger to kill an outlaw, but then the outlaw goes wrong.  
**(3) MOVIE - (MYSTERY) \*\*** "Scenes From a Murder" 1973 Telly Savalas, Anne Heywood. A murderer kills an actress's lover.  
**(4) NEWS WRAP-UP**

### Sunday

**OCT. 18, 1981**  
**MORNING**  
**6:00**  
**(3) SPORTS CENTER**  
**(4) WARREN ROBERTS**  
**(5) JIM BAKKER**  
**(6) NEWS**  
**(7) THE WEEK IN REVIEW**  
**6:30**  
**(1) JAMES ROBINSON**  
**(2) THE DEAF HEAR**  
**(3) GROWING YEARS**  
**(4) IT IS WRITTEN**  
**(5) SACRED HEART**

**7:00**  
**(1) MOVIE - (ADVENTURE) \*\*\*** "Houseboat" 1958 Cary Grant, Sophia Loren. Italian symphony conductor's daughter, concealing her identity becomes a widower's family maid. (2 hrs., 30 mins.)  
**(2) TENNIS: LEGENDS CHAMPIONSHIPS**  
**(3) TEXAS TECH FOOTBALL**  
**(4) NEWS-WEATHER-SPORTS**  
**1:00**  
**TO BE ANNOUNCED**  
**FOOTSTEPS**  
**ROSWELL ST. BAPTIST CHURCH**  
**GREATEST SPORTS LEGENDS**  
**FROM HOLLYWOOD**  
**SHOWTIME - (MUSICAL) \*\*\*** "On The Town" 1950 Gene Kelly, Frank Sinatra. Three girls leave in New York City find romance. (2 hrs.)  
**FOOTSTEPS**  
**FANFANIA FALCON**  
**MOVIE - (MUSICAL) \*\*\*** "Babes In Arms" 1939 Judy Garland, Mickey Rooney. Rogers-Hart musical of the kids of vaudevillians who prove to their parents that they are loaded with talent. (2 hrs.)

**2:00**  
**MOVIE - (ROMANCE) \*\*\*** "Somewhere In Time" 1980 Christopher Reeve, Jane Seymour. A playwright falls in love with a picture of a hauntingly beautiful 19th century actress, and transcends space and time to find her. (Rated PG) (103 mins.)  
**E. J. DANIELS**  
**HARD CHOICES**  
**WORDS OF HOPE**  
**SI SE PUEDE**  
**MOVIE - (HORROR) \*** "Lemora, The Lady Dracula" 1973 William Witton, Leslie Gill. A female vampire captures a notorious gangster figure in the twenties in order to lure his young daughter to her. (2 hrs.)  
**NEWS-WEATHER-SPORTS**  
**ZOLA LEVITT**  
**HERITAGE SINGERS**  
**BEST OF FRED SAXON**

**2:30**  
**MOVIE - (ROMANCE) \*\*\*** "5000 Fingers of Dr. T." 1963 Peter Lind Hayes. Han-Coded. A boy has a nightmare about a cruel piano teacher, ruling over a land where kidnapped youngsters are forced to play the piano. (2 hrs.)  
**2:59**  
**NATIONAL LEAGUE CHAMPIONSHIP SERIES, GAME 5** In the event that a fifth game is required to decide the National League Championship Series, this special coverage in this time period; teams to be announced.  
**3:00**  
**TO BE ANNOUNCED**  
**SPORTS CENTER PLUS**  
**WSHINGTON WEEK IN REVIEW**  
**CHANGED LIVES**  
**CHAMPIONSHIP WRESTLING**  
**MEET THE PRESS**  
**FREEMAN REPORTS**  
**NATIONAL FOOTBALL LEAGUE GAME Tampa Bay Buccaneers at Oakland Raiders.**  
**SHOWTIME MOVIE - (ADVENTURE) \*\*\*** "Superman: The Movie" 1978 Christopher Reeve, Marión Brando. Comedy, romance and adventure come together in this revival of the old Superman series. (Rated PG) (2 hrs., 30 mins.)  
**HAZEL**  
**AMERICAN RELIGIOUS TOWNHALL**  
**KENNETH COPELAND**  
**SERGEANT PRESTON OF THE YUKON**  
**THAT'S THE SPIRIT**  
**THIS IS THE LIFE**  
**INTERNATIONAL SUNDAY SCHOOL**

**3:30**  
**TO BE ANNOUNCED**  
**SPORTS CENTER PLUS**  
**WSHINGTON WEEK IN REVIEW**  
**CHANGED LIVES**  
**CHAMPIONSHIP WRESTLING**  
**MEET THE PRESS**  
**FREEMAN REPORTS**  
**NATIONAL FOOTBALL LEAGUE GAME Tampa Bay Buccaneers at Oakland Raiders.**  
**SHOWTIME MOVIE - (ADVENTURE) \*\*\*** "Superman: The Movie" 1978 Christopher Reeve, Marión Brando. Comedy, romance and adventure come together in this revival of the old Superman series. (Rated PG) (2 hrs., 30 mins.)  
**HAZEL**  
**AMERICAN RELIGIOUS TOWNHALL**  
**KENNETH COPELAND**  
**SERGEANT PRESTON OF THE YUKON**  
**THAT'S THE SPIRIT**  
**THIS IS THE LIFE**  
**INTERNATIONAL SUNDAY SCHOOL**

**3:00**  
**TO BE ANNOUNCED**  
**SPORTS CENTER PLUS**  
**WSHINGTON WEEK IN REVIEW**  
**CHANGED LIVES**  
**CHAMPIONSHIP WRESTLING**  
**MEET THE PRESS**  
**FREEMAN REPORTS**  
**NATIONAL FOOTBALL LEAGUE GAME Tampa Bay Buccaneers at Oakland Raiders.**  
**SHOWTIME MOVIE - (ADVENTURE) \*\*\*** "Superman: The Movie" 1978 Christopher Reeve, Marión Brando. Comedy, romance and adventure come together in this revival of the old Superman series. (Rated PG) (2 hrs., 30 mins.)  
**HAZEL**  
**AMERICAN RELIGIOUS TOWNHALL**  
**KENNETH COPELAND**  
**SERGEANT PRESTON OF THE YUKON**  
**THAT'S THE SPIRIT**  
**THIS IS THE LIFE**  
**INTERNATIONAL SUNDAY SCHOOL**

**4:00**  
**THE COMMODORES IN CONCERT** Supergroup. The Commodores in a live concert performance from the Aladdin Hotel in Las Vegas.  
**(2) OUTDOOR ADVENTURE**  
**(3) THE LONG SEARCH**  
**D. JAMES KENNEDY**  
**ISSUES AND ANSWERS**  
**HARDY BOYS-NANCY DREW MYSTERIES**  
**ALIAS SMITH AND JONES**  
**NEWS-WEATHER-SPORTS**  
**3:30**  
**TO BE ANNOUNCED**  
**SPORTS CENTER PLUS**  
**WSHINGTON WEEK IN REVIEW**  
**CHANGED LIVES**  
**CHAMPIONSHIP WRESTLING**  
**MEET THE PRESS**  
**FREEMAN REPORTS**  
**NATIONAL FOOTBALL LEAGUE GAME Tampa Bay Buccaneers at Oakland Raiders.**  
**SHOWTIME MOVIE - (ADVENTURE) \*\*\*** "Superman: The Movie" 1978 Christopher Reeve, Marión Brando. Comedy, romance and adventure come together in this revival of the old Superman series. (Rated PG) (2 hrs., 30 mins.)  
**HAZEL**  
**AMERICAN RELIGIOUS TOWNHALL**  
**KENNETH COPELAND**  
**SERGEANT PRESTON OF THE YUKON**  
**THAT'S THE SPIRIT**  
**THIS IS THE LIFE**  
**INTERNATIONAL SUNDAY SCHOOL**

**4:00**  
**THE COMMODORES IN CONCERT** Supergroup. The Commodores in a live concert performance from the Aladdin Hotel in Las Vegas.  
**(2) OUTDOOR ADVENTURE**  
**(3) THE LONG SEARCH**  
**D. JAMES KENNEDY**  
**ISSUES AND ANSWERS**  
**HARDY BOYS-NANCY DREW MYSTERIES**  
**ALIAS SMITH AND JONES**  
**NEWS-WEATHER-SPORTS**  
**3:30**  
**TO BE ANNOUNCED**  
**SPORTS CENTER PLUS**  
**WSHINGTON WEEK IN REVIEW**  
**CHANGED LIVES**  
**CHAMPIONSHIP WRESTLING**  
**MEET THE PRESS**  
**FREEMAN REPORTS**  
**NATIONAL FOOTBALL LEAGUE GAME Tampa Bay Buccaneers at Oakland Raiders.**  
**SHOWTIME MOVIE - (ADVENTURE) \*\*\*** "Superman: The Movie" 1978 Christopher Reeve, Marión Brando. Comedy, romance and adventure come together in this revival of the old Superman series. (Rated PG) (2 hrs., 30 mins.)  
**HAZEL**  
**AMERICAN RELIGIOUS TOWNHALL**  
**KENNETH COPELAND**  
**SERGEANT PRESTON OF THE YUKON**  
**THAT'S THE SPIRIT**  
**THIS IS THE LIFE**  
**INTERNATIONAL SUNDAY SCHOOL**

**4:30**  
**JIMMY HOUSTON OUTDOORS**  
**GRAPEVINE OPRY**  
**PRESS BOX**  
**SHOWTIME MOVIE - (ADVENTURE) \*\*\*** "Superman: The Movie" 1978 Christopher Reeve, Marión Brando. Comedy, romance and adventure come together in this revival of the old Superman series. (Rated PG) (2 hrs., 30 mins.)  
**WRESTLING**  
**(ADVENTURE-ROMANCE) \*\*\*** "Mogambo" 1953 Clark Gable, Grace Kelly. The story of a romantic triangle set in Africa. (116 mins.)  
**(2) D. JAMES KENNEDY**  
**(3) MARY KENNEDY**  
**(4) NEWS**  
**(5) SPORTS**

**4:30**  
**JIMMY HOUSTON OUTDOORS**  
**GRAPEVINE OPRY**  
**PRESS BOX**  
**SHOWTIME MOVIE - (ADVENTURE) \*\*\*** "Superman: The Movie" 1978 Christopher Reeve, Marión Brando. Comedy, romance and adventure come together in this revival of the old Superman series. (Rated PG) (2 hrs., 30 mins.)  
**WRESTLING**  
**(ADVENTURE-ROMANCE) \*\*\*** "Mogambo" 1953 Clark Gable, Grace Kelly. The story of a romantic triangle set in Africa. (116 mins.)  
**(2) D. JAMES KENNEDY**  
**(3) MARY KENNEDY**  
**(4) NEWS**  
**(5) SPORTS**

**5:00**  
**MOVIE - (ROMANCE) \*\*\*** "Mogambo" 1953 Clark Gable, Grace Kelly. The story of a romantic triangle set in Africa. (116 mins.)  
**(2) D. JAMES KENNEDY**  
**(3) MARY KENNEDY**  
**(4) NEWS**  
**(5) SPORTS**

**5:00**  
**MOVIE - (ROMANCE) \*\*\*** "Mogambo" 1953 Clark Gable, Grace Kelly. The story of a romantic triangle set in Africa. (116 mins.)  
**(2) D. JAMES KENNEDY**  
**(3) MARY KENNEDY**  
**(4) NEWS**  
**(5) SPORTS**

**ABC NEWS**  
**LITTLE HOUSE ON THE PRAIRIE**  
**NBC NEWS**  
**INTERNATIONAL WEEK IN REVIEW**  
**NICE PEOPLE**  
**6:00**  
**PRIORITY ONE**  
**SPORTS CENTER**  
**COSMOS** "Harmony of the Worlds" Astronomy and astrology, intimately connected through the ages, are examined in this episode as Dr. Carl Sagan attempts to discover the real influences of celestial events on the lives of men and women on earth. (Closed-Captioned; U.S.A.) (60 mins.)  
**EVER INCREASING FAITH**  
**ABC NEWS CLOSURE: WOUNDS FROM WITHIN** A news documentary exploring the nationwide rise of violent attacks against racial and religious minorities. Correspondent Marshall Frady probes the social and psychological roots of these assaults, both by individuals and by militant racist organizations like the Ku Klux Klan. (60 mins.)  
**WILD KINGDOM**  
**THE FLINTSTONES** A mix-up in medical records has Fred convinced he shows his 24-hour love, prompting him to show his family and friends with gifts and affection. (Closed-Captioned; U.S.A.)  
**SPORTS SUNDAY**  
**60 MINUTES** CBS News correspondent Mike Wallace, Morley Safer, Ed Bradley and Harry Reasoner are the on-air editors of this weekly news magazine. (60 mins.)  
**MOVIE - (COMEDY) \*\*** "Reckless Astronaut" 1967 Don Knotts, Leslie Nielsen. A small town, deathly afraid of heights, is stunned when he learns that his father volunteered him for the astronaut training program. (2 hrs.)  
**LARRY JONES MINISTRY**  
**WILD KINGDOM**  
**STRAIGHT TALK**  
**HAVE YOU GOT RHYTHM**  
**AMERICAN LEAGUE CHAMPIONSHIP SERIES, GAME 5** In the event that a fifth game is necessary to decide the American League Championship Series, this special coverage in this time period; teams to be announced.  
**MOVIE - (ADVENTURE) \*\*** "Rough Cut" 1973 Bud Roberts, David Niven. A master jeweler finds an ancient treasure map and goes on a quest for it. (2 hrs.)  
**IN TOUCH**  
**COLLEGE FOOTBALL** Alabama vs Tennessee (3 hrs.)  
**NOVA** "Cosmic Fire" The story of our universe is stranger and more violent than ever imagined, filled with neutron stars, exploding galaxies, quasars and black holes, and teeming with unimaginable energy. (Closed-Captioned; U.S.A.) (60 mins.)  
**TO BE ANNOUNCED**  
**IN SEARCH OF...**  
**CHIPS** While moonlighting as a stunt man, NBC Sports set to make some extra money, Ponch discovers that criminals are endangering the lives of cast and crew by illegally dumping toxic wastes at a nearby site. (60 mins.) (May be pre-empted by the American League Championship Series.)  
**NEWS-WEATHER-SPORTS**  
**ARCHIE BUNKER'S PLACE**  
**ALICE** Alice takes a system in an uncharacteristic challenge to social injustice when Mrs. Canby is cheated by a sleazy game operation that threatens to do away with her.  
**WHEN A STRANGER CALLS** 1979 Carol Kane, Colleen Dewhurst. Every baby sitter's nightmare becomes real with this thriller. (Rated R) (2 hrs.)  
**7:30**  
**PEOPLE TO PEOPLE**  
**NINE ON NEW JERSEY**  
**ONE DAY AT A TIME** Delightful encounters at their port town Barbara Schneider and her husband's adventures as they await Ann's delayed flight.  
**AMERICAN TRAIL**  
**MASQUE THEATRE** "A Town Like Alice" The surviving women seek refuge in a village where they adopt the lifestyle of the natives. (Closed-Captioned; U.S.A.) (60 mins.)  
**700 CLUB**  
**NFL FOOTBALL SPECIAL** ABC Sports will provide live coverage of the game between the Los Angeles Rams at the Dallas Cowboys.  
**LAWRENCE WELK SHOW**  
**IT IS WRITTEN**  
**SUNDAY NIGHT AT THE MOVIES** "Nashville" 1981 Stars: Jeff Conaway, Cristina Raines, Gary Sandy. A dishing, fast living country singer almost turns Nashville upside down after he is kidnapped by a pair of coniving female convicts determined to use him as a passport to freedom. (2 hrs.) (Closed-Captioned; U.S.A.) (May be pre-empted by the American League Championship Series.)  
**NEWSMAKER SUNDAY**  
**ALICE** Alice takes a system in an uncharacteristic challenge to social injustice when Mrs. Canby is cheated by a sleazy game operation that threatens to do away with her.  
**FIRING LINE** "Is Modern Architecture the Russian Ballet?" Archibald Leitch's "Is Modern Architecture the Russian Ballet?" The show explores the world of architecture and design through the eyes of a writer. (60 mins.)  
**LET GO LOVE YOU**  
**NEWS**  
**JIMMY SWAGART**  
**NEWS-WEATHER-SPORTS**  
**TRAPPER JOHN, M.D.** Nurse "Ripples" job is at stake after her elder brother, Bryan, suddenly appears in town from Texas and proceeds to shove her under hospital administrator Arnold Stocum's axe. (60 mins.)  
**SHOWTIME MOVIE - (THRILLER) \*\*** "Fade To Black" 1981 Dennis Christopher, Linda Kennedy. A woman is convicted for the murder of her husband, only to discover that she is innocent. (Rated R) (2 hrs.)  
**TBS NEWS**  
**9:30**  
**JOHN ANKERBERG SHOW**  
**JAMES ROBINSON**  
**10:00**  
**THE KING IS COMING**  
**SPORTS CENTER**  
**ISSUES**  
**HOFFMANTOWN BAPTIST CHURCH**  
**KUNG FU**  
**PAUL HOGAN**  
**NEWS**  
**10:05**  
**CARIBBEAN NIGHTS**  
**CONTACT**  
**CONTEMPORARY HEALTH ISSUES**

**AN EVENING AT THE IMPROV**  
**THIS WEEK IN ENTERTAINMENT**  
**INCIDE BUSINESS**  
**MOVIE - (SCIENCE-FICTION) \*** "Wizard Of Mars" 1964 John Carradine, Roger Geny. Three men and a girl land on Mars and encounter the strangest alien forces that stop time and life. (2 hrs.)  
**OPEN UP**  
**MOVIE - (MUSICAL) \*\*** "Divine Madness" 1980 Bette Midler. Filmed Footage of Bette's concert tour. (Rated PG) (94 mins.)  
**11:00**  
**NEWS-VOICE BROADCAST**  
**COLLEGE FOOTBALL** Iowa State vs Missouri (3 hrs.)  
**FOOTSTEPS**  
**JIM BAKKER**  
**NEWS**  
**MOVIE - (DRAMA) \*\*\*** "San Francisco" 1936 Clark Gable, Spencer Tracy. San Francisco, 1905. Powerful baronay coast gambler saloon owner and his high school girl, now a priest, are both concerned about a young singer-but for different reasons. (2 hrs., 20 mins.)  
**TAKE TWO**  
**SHOWTIME WHAT'S UP AMERICA** This month's edition features a visit with a bird psychiatrist, a ride on the legendary Harley Davidson motorcycle and a tour of a Hare Krishna palace.  
**11:30**  
**FOOTSTEPS**  
**TEXAS TECH FOOTBALL**  
**MOVIE - (WESTERN) \*\* 1/2** "Western Union" 1941 Robert Young, Randolph Scott. The story of the laying of the first telegraph wire for Western Union. (2 hrs.)  
**ALIAS SMITH AND JONES**  
**NEWS**  
**Desert Sand** 1955 Ralph Meeker, Ron Randell. An Arab brother and sister lead forces in an attack on a Foreign Legion fort, believing the French killed their father, only to learn that their own uncle was the killer. (115 mins.)  
**IN TOUCH**  
**JIM BAKKER**  
**NEWS-WEATHER-SPORTS**  
**SHOWTIME MOVIE - (DRAMA) \*\* 1/2** "Chinese Connection" 1973 Bruce Lee. A Kung Fu expert takes a Japanese gang that was responsible for the brutal murder of his Kung Fu master. (Rated R) (2 hrs.)  
**12:30**  
**THE COMMODORES IN CONCERT** Supergroup. The Commodores in a live concert performance from the Aladdin Hotel in Las Vegas.  
**HERE'S HOW**  
**OKLAHOMA FOOTBALL**  
**JIM BAKKER**  
**ABC NEWS**  
**SPORTS**  
**1:20**  
**NIGHTBEAT**  
**MOVIE - (DRAMA) \*\*\*** "Four Daughters" 1938 Lane Sisters, Claude Rains. Life in musical family of four girls and kidnapping what happens when all fall in love. (2 hrs.)  
**MORECAMBE AND WISE**  
**MEDICINE AND YOUR HEALTH**  
**1:50**  
**CROMIE CIRCLE**  
**2:00**  
**SPORTS CENTER**  
**KENNETH COPELAND**  
**MOVIE - (MYSTERY) \*\*** "Tiger Force" 1975 Japanese cast. Police undercover agent involved in case of murder and kidnapping in Manila. (2 hrs.)  
**NEWS WRAP-UP**  
**SHOWTIME WACKY WORLD OF JONATHAN WINTERS**

**SOLID GOLD**  
**MOVIE - (SUSPENSE) \*\*** "Night Digger" 1971 Patricia Neal, Pamela Brown. With the unexpected arrival of a young handyman, the sad relationship between two countrywomen improves, until they discover what he does on off-hours. (2 hrs.)  
**THE NIGHT AT THE MOVIES** More American Graffiti 1979 Stars: Ron Howard, Paul Le Mat. The sequel follows the characters in the divergent paths they have chosen since the night of their high school graduation. (2 hrs.)  
**JACQUELINE SUSANN'S VALLEY OF THE DOLLS 1961** The romantic drama deals with the insecurities, career success and roller coaster love affairs of three very different young women embroiled in the entertainment industry. Their friendship survives good times and tragic happenings as their lives converge, separate, and meet again. Stars: Catherine Hicks, Veronica Hamel, David Birney. (Pt.1 of two-part presentation; 2 hrs.)  
**SHOWTIME MOVIE - (MUSICAL) \*\*\*** "Single In The Rain" 1952 Gene Kelly, Debbie Reynolds. In 1929, Hollywood converts its studios to the production of talking pictures and the squeaky-voiced, optimistic star of the silent screen has a hard time adjusting. (2 hrs.)  
**8:05**  
**MISSION IMPOSSIBLE**  
**MOVIE - (COMEDY) \*\* 1/2** "Loving Couples" 1980 Shirley MacLaine, James Coburn. Two couples, uncommitted, one not, take a stab at some unconventional, one at a time. (Rated PG) (97 mins.)  
**9:00**  
**NEWS**  
**FREEMAN REPORTS**  
**TBS NEWS**  
**SING OUT AMERICA**  
**HUNDERTWASSER'S RAINY DAY** Austria's most celebrated artist, Friedensreich Hundertwasser, a cult figure, hermetic environment and the subject of this Oscar-nominated documentary.  
**THIS IS THE LIFE**  
**NASHVILLE RFD**  
**DICK CAVETT SHOW**  
**PRIORITY ONE**  
**INTERNATIONAL**  
**BARNEY MILLER**  
**BENNY HILL**  
**NEWS**  
**SPORTS TONIGHT**  
**SHOWTIME MOVIE - (MUSICAL) \*\*\*** "Fame" 1980 Eddie Barth, Irene Cara. Eight students attending the New York High School For The Performing Arts experience growing up, falling in love and gridding for stardom. (Rated R) (2 hrs., 30 mins.)  
**10:05**  
**ALL IN THE FAMILY**  
**10:30**  
**WORLD SERIES SCOUTING REPORT FOR 1981** In-depth analysis of championship Major League baseball teams who will battle in the 1981 World Series. Hosts: Barry Tompkins and Tim McCarver.  
**ANOTHER LIFE**  
**ABC CAPTIONED NEWS**  
**SATURDAY NIGHT**  
**MAUDE**  
**THE TONIGHT SHOW** "The Best Of Carson" Guests: Tony Randall, Buddy Rich. Kelly Monteith. (Repeat; 60 mins.)  
**NEWSDESK**  
**CBS LATE MOVIE Quincy, M.E.** Diagnostic inhumane. A love affair at a medical treatment and faces a woman who has infiltrated the hospital staff. (Repeat) Harry O. "The Admiral's Lady" Harry races against the clock to thwart a deranged killer stalking the wife of a retired admiral. (Repeat)  
**MOVIE - (WESTERN) \*\* 1/2** "Savage Wildwomen" 1956 Victor Mature, Guy Madison. Two trappers, robbed of their catch, go to work as scouts for the army. (2 hrs.)  
**MCHALE'S NAVY**  
**SPORTS CENTER**  
**GROWING YEARS**  
**JIM BAKKER**  
**NEWS**  
**MOVIE - (ROMANCE) \*\*\*** "Place For Lovers" 1966 Faye Dunaway, Marjorie Main. A love affair at an Alpine chateau is shattered, after the woman discovers she has a terminal disease. (2 hrs.)  
**11:30**  
**MOVIE - (MYSTERY) \*\*\*** "Chinatown" 1974 Jack Nicholson, Faye Dunaway. A tough private eye's specialty in divorce cases involves him with adulterous husbands and wives. (2 hrs., 11 mins.)  
**JACK BENNY**  
**1981 WORLD SERIES PREVIEW**  
**GROWING YEARS**  
**GRANT TEEFF SHOW**  
**CHRISTOPHER CLOSURE**  
**SHOWTIME MOVIE - (ROMANCE) \*\*\*** "It's My Turn" 1980 John Clayburgh, Michael Douglas. A funny love story of a woman whose life of independence seems ideal until she meets and falls in love with a former sports hero who whirlwind weekend in New York. (Rated R) (90 mins.)  
**12:35**  
**MOVIE - (ADVENTURE) \*\* 1/2** "High Flight" 1958 Ray Milland, Anthony Newley. W. W. Waller, teaching Cadets to fly supersonic jets at 8,000 ft. Training school meets man whose death he caused years earlier. (105 mins.)  
**COLLEGE FOOTBALL '81** Weekly highlights of key contests which are scheduled during the 1981 NCAA football season.  
**1:00**  
**LIFE OF RILEY**  
**JIM BAKKER**  
**NEWS**  
**SPORTS UPDATE**  
**1:30**  
**COMEDY TONIGHT**  
**OVERNIGHT DESK**  
**NIGHTBEAT**  
**2:00**  
**MCHALE'S NAVY**  
**SPORTS CENTER**  
**MOVIE - (SUSPENSE) \*\* 1/2** "No Tomorrow" 1975 Alain Delon, Richard Conte. A Mafia hit man who wished to retire, seeks revenge against the gangster who murdered his wife and daughter. (110 mins.)  
**MOVIE - (WESTERN) \*\*** "Ride Lonesome" 1939 Randolph Scott, Karen Steele. A former sheriff and young desperado and waits for his killer brother to come to the rescue. (100 mins.)

### Tuesday

**OCT. 20, 1981**  
**EVENING**  
**6:00**  
**WORLD SERIES SCOUTING REPORT FOR 1981** In-depth analysis of championship Major League baseball teams who will battle in the 1981 World Series. Hosts: Barry Tompkins and Tim McCarver.  
**7:00**  
**TO BE ANNOUNCED**  
**SPORTS CENTER**  
**OVER EASY** Guest: Vocalist Helen Forrest. Hosts: Mary Martin and Jim Hartz. (Closed-Captioned; U.S.A.)  
**NEWS**  
**BARNEY MILLER**  
**YOU ASKED FOR IT**  
**MONEYLINE**  
**CAROL BURNETT AND FRIENDS**  
**6:30**  
**ANOTHER LIFE**  
**MACNEL LEHRER REPORT**  
**M.A.S.H.**  
**LAVENE AND SHIRLEY AND COMPANY**  
**ENTERTAINMENT TONIGHT**  
**SPORTS AND TELEVISION TONIGHT**  
**JOKER'S WILD**  
**6:35**  
**SANFORD AND SON**  
**7:00**  
**MOVIE - (COMEDY) \*\*\*** "Gong Show Movie" 1979 Chuck Barris, Jaye P. Morgan. Get ready for laughs as you see all the acts and crazy acts they couldn't show on the Gong Show series. (Rated R) (90 mins.)  
**NATIONAL GEOGRAPHIC SPECIAL**  
**NFL GAME OF THE WEEK**  
**COSMOS** "Heaven and Hell" While earth is now a heaven that fosters and sustains life, Dr. Carl Sagan explores the notion that humans could turn their own paradise into a hellish wasteland. (Closed-Captioned; U.S.A.) (60 mins.)  
**GOOD NEWS**  
**WORLD SERIES, GAME 1** ABC Sports will provide live coverage of game 1 from the city of the American League champion; teams to be announced.  
**MOVIE - (DRAMA) \*\*\*** "Bustin' Loose" 1974 Robert Blake, Elliott Gould. Two vice cops use unorthodox methods to break up crime Los Angeles. (2 hrs.)  
**MOVIE - (DRAMA) \*\*\*** "Command Decision" 1949 Clark Gable, John Hodiak. Air Force captain, battling superiors and congressmen, fights for permission to send bombers further into Germany where their airbase factories are located. (2 hrs.)  
**TUESDAY NIGHT AT THE MOVIES** "The Day The Women Got Even" 1980 Stars: Barbara Rhoades, Tina Louise, Georgia Engel. Four suburban housewives discover that their shared love of the theater provides unexpected dividends as they attempt to expose an unscrupulous New York talent agent. (Repeat; 2 hrs.)  
**PRIME NEWS-120**  
**JACQUELINE SUSANN'S VALLEY OF THE DOLLS 1961** The romantic drama deals with the insecurities, career success and roller coaster love affairs of three very different young women embroiled in the entertainment industry. Stars: Catherine Hicks, Lisa Harlan, David Birney. (Conclusion; 3 hrs.)  
**SHOWTIME BIZARRE** Off-beat movies featured in the continuing series of "Bizarre"  
**MOVIE - (ROMANCE-DRAMA) \*\* 1/2** "Proud And The Profane" 1956 William Holden, Deborah Kerr. The romance of a young widow and the marine officer she falls in love with. (2 hrs., 10 mins.)  
**7:30**  
**SPORTS FORUM**  
**ORAL ROBERTS SHOWTIME LAFF-A-TON**  
**7:00**  
**700 CLUB**  
**COLLEGE FOOTBALL** Iowa State vs Missouri (3 hrs.)  
**ODYSSEY** "The Kirghiz of Afghanistan" On high mountain plateau well to one of the harshest climates on earth, until the Communists take over forced them to abandon their nomadic way of life forever. (Closed-Captioned; U.S.A.) (60 mins.)  
**JIM BAKKER**  
**SHOWTIME WACKY WORLD OF JONATHAN WINTERS**  
**8:30**  
**MOVIE - (DRAMA) \*\*\*** "Boardwalk" 1979 Ruth Gordon, Lee Strasberg. European emigre battles the dangers of a declining Brooklyn neighborhood. (100 mins.)  
**MONEYLINE**  
**SHOWTIME GALLAGHER: MAD ASHELL** Comedian Gallagher returns with more of his crazy inventions.  
**6:05**  
**CAROL BURNETT AND FRIENDS**  
**6:30**  
**ANOTHER LIFE**  
**MACNEL LEHRER REPORT**  
**M.A.S.H.**  
**LAVENE AND SHIRLEY AND COMPANY**  
**ENTERTAINMENT TONIGHT**  
**SPORTS AND TELEVISION TONIGHT**  
**JOKER'S WILD**  
**6:35**  
**SANFORD AND SON**  
**7:00**  
**NATIONAL GEOGRAPHIC SPECIAL**  
**1981 WORLD SERIES PREVIEW**  
**GREAT PERFORMANCES** "La Clemenza di Tito" This production of Mozart's opera series, was filmed on location in Italy, and features three American singers, Carol Neblett, Catherine Malfitano and Tatiana Troyanos. (2 hrs., 30 mins.)  
**ROBERT SCHULLER FROM CRYSTAL CATHEDRAL**  
**THAT'S INCREDIBLE**  
**KUNG FU**  
**LEONARD BERNSTEIN CONDUCTS**  
**LITTLE HOUSE ON THE PRAIRIE** Crowded conditions, added expenses and childhood mistakes lead the Ingalls' newly adopted son, James, to decide that there isn't room enough for him in the small house. (60 mins.) (Closed-Captioned; U.S.A.)  
**PRIME NEWS-120**  
**PRIVATE BENJAMIN** Judy Benjamin goes gunning with some "down home" psychology to help Captain Lewis and the squad win a coveted shooting match.  
**SHOWTIME THE LORETTA LYNN SPECIAL** The legendary "First Lady of Country" gives an unforgettable concert snaped by Marshall's in Reno.  
**7:05**  
**SPORTS LIVE ON THE TV**  
**SRO: THE LAST GREAT VAUDEVILLE SHOW** Donald O'Connor, Delores Reynolds, Charlie Callas and Marilyn Michaels star in this tribute to vaudeville, featuring a recreation of George M. Cohan's 1927 "A Mafra hit man who wished to retire, seeks revenge against the gangster who murdered his wife and daughter, until he is rescued by his killer brother to come to the rescue. (100 mins.)

**Ranger penetrates the ranks of the Comancheros, an outlaw gang preying Comanches. (2 hrs., 10 mins.)**  
**M.A.S.H. 10:45**  
**11:00**  
**MCHALE'S NAVY**  
**SPORTS CENTER**  
**HARVEY KATZ RACING FROM YONKERS RACEWAY**  
**SHOWTIME MOVIE - (ROMANCE) \*\*** "Somewhere In Time" 1980 Christopher Reeve, Jane Seymour. A playwright falls in love with a picture of a hauntingly beautiful 19th century actress, and transcends space and time to find her. (Rated PG) (103 mins.)  
**11:15**  
**ALL IN THE FAMILY**  
**11:30**  
**JACK BENNY**  
**NFL: GAME OF THE WEEK**  
**FOOTSTEPS**  
**MOVIE - (DRAMA) \*\*\*** "Shadow Over Elvora" 1968 James Franciscus, Shirley Knight. Small town corruption disguises a young doctor, a wealthy woman and a doctor. (115 mins.)  
**TOMORROW COAST-TO-COAST** Sneak preview of the upcoming Broadway play "The First." Anchored by Ted Koppel.  
**11:45**  
**ABC NEWS NIGHTLINE**  
**12:00**  
**MY LITTLE MARGIE**  
**COLLEGE FOOTBALL**  
**IN TOUCH**  
**PEOPLE TONIGHT**  
**12:15**  
**FANTASY ISLAND** A pretty young woman discovers that her dream of finding the perfect man has taken a bizarre twist when she is tricked into being one of the gorgeous girls captive at his house of pleasure. (Repeat; 70 mins.)  
**12:25**  
**MOVIE - (COMEDY) \*\*\*** "Gong Show Movie" 1979 Chuck Barris, Jaye P. Morgan. Get ready for laughs as you see all the acts and crazy acts they couldn't show on the Gong Show series. (Rated R) (90 mins.)  
**BACHELOR FATHER**  
**1980-81 NBA HIGHLIGHTS**  
**12:45**  
**MOVIE - (DRAMA) \*\*\*** "Home Before Dark" 1958 Jess Simeczek, Don O'Herry. A woman tries to adjust to society after a nervous breakdown. (2 hrs.)  
**SHOWTIME MOVIE - (SUSPENSE) \*\*\*** "The Attic" 1980 Ray Milland, Carrie Snodgrass. A woman, tied to her father by guilt, has a heart-breaking confrontation with her own mother, something which is a trap. (105 mins.)  
**1:00**  
**LIFE OF RILEY**  
**JIM BAKKER**  
**JOE FRANKLIN SHOW**  
**NEWS UPDATE**  
**1:30**  
**COMEDY TONIGHT**  
**SPORTS CENTER**  
**NIGHTBEAT**  
**OVERNIGHT DESK**  
**2:00**  
**MCHALE'S NAVY**  
**THIS WEEK IN THE NHL**  
**GOOD NEWS**  
**MOVIE - (DRAMA) \*\*\*** "Between Heaven and Hell" 1956 Robert Wagner, Broderick Crawford. A young Southern, during WWII in the Pacific, has a heartwarming affair with another man and learns through his war experiences to judge his fellow man by what he is. (105 mins.)  
**MOVIE - (MYSTERY) \*\*\*** "Carpel Of Horror" 1962 Joachim Fuchsberger, Eleanor Rossi. Many people will die. You can't unless the Secret Service can uncover the terrible secret that died with a special agent. (2 hrs.)

### Wednesday

**OCT. 21, 1981**  
**EVENING**  
**6:00**  
**TO BE ANNOUNCED**  
**SPORTS CENTER**  
**OVING** "The Widows and Widowers" Stars: Mary Martin and Jim Hartz. (Closed-Captioned; U.S.A.)  
**NEWS**  
**BARNEY MILLER**  
**YOU**