

For foreign exchange student

## Home sought for student

Floydada American Field Service chapters is looking for a family to host a student from a foreign country for the 1980-81 school year.

The news tells us about the world. But nothing of its people. Which is why the AFS program has been such a success in Floydada.

The local chapter has sponsored 15 students. Currently Lynley Hudson, New Zealand, is making her home with the Charles Tyler family.

"Having a AFS student in your home is a wonderful experience," Wanda Hickerson, president of the Floydada chapter, said. The Hickerson's have had two students stay with their family; Enrico Pizzini, Italy and Orhan Erisir, Istanbul, Turkey.

Pizzini returned to Floydada for homecoming in September of this year. AFS makes it possible for families in the U.S. to have a foreign high school student, usually a senior, live in their home for the school year.

The student learns and grows in the community; he gains a better understanding of the way Americans live.

The host family, on the other hand, learns and grows from the student. Everyone in the community who comes in contact with the student learns to see the world through the eyes of a different person. Someone from a different land. "It's a loving, learning relationship that neither of them will ever forget," Wanda said.

The tuition is paid by the AFS chapter. They also provide the school expenses.

The family furnishes the home (room and board). The I.R.S. will allow a \$50 per month deduction on taxes for the host family.

No age limit is placed on the families that would like to apply for a foreign student. There doesn't have to be children in the home. A single parent can even apply.

The family can request that the student be from a particular country. They can also choose whether to have a boy or a girl staying with them.

Those interested in having a student, first fill out an application. Then there is a home visit by the chapter visiting committee.

The application is then sent in to New York City.

The family will be contacted, probably in May, and told where the student is from. The students will arrive in the state in August and will remain for the school year.

The family application must be in by February 20, 1981.

Anyone interested in hosting an AFS student may contact Wanda Hickerson at 983-2814 during the day or 983-3213 after 5 p.m.

## Fire department gets \$75 check

The Floydada Volunteer Fire Department recently received a check for \$75.00 from Texas Farm Bureau Insurance Companies as an expression of thanks for the department's work on the property of Kent Covington.

The money will be used for their purchase of equipment.

The insurance company believes fire departments have contributed to reduce the amount of loss involved by fire and more importantly, to prevent fires. It is their hope this money will help the Floydada Volunteer Fire Department in their program.

## Land Bank interest rates moving upward

Don Cranford, manager of The Federal Land Bank Association of Floydada, announced today that the Federal Land Bank of Texas' billing rate on farm and ranch land and rural residence loans will be increased from 9 1/4 percent on farm and ranch loans to 10 1/4 percent. The rural residence loans will be increased from 10 1/4 percent to 11 percent effective January 1, 1981.

In making this announcement, Mr. Cranford stated that the increase in the billing rate became necessary because of the continued high cost of funds to finance the Banks' lending operation.

"While we regret that this action is necessary; even with the increase in our rate, it is still substantially under rates being offered by other lenders."

The Federal Land Bank Association of Floydada, which services all of Floyd County, makes long-term real estate loans on farm and ranch land and rural residences throughout this area.

## Farm tax payment due

Individuals who earned at least two-thirds of their 1979 or 1980 gross income from farming have until Thursday, January 15, 1981, to make a 1980 declaration of estimated tax and pay any taxes due, the Internal Revenue Service says.

However, farmers who plan to file their 1980 income tax return and pay the total tax balance by March 3, 1981, are not required to make an estimated tax declaration, according to the IRS.

Additional information is available in the free IRS Publication 225, "Farmer's Tax Guide," and Publication 505, "Tax Withholding and Estimated Tax." These publications can be ordered by mail using the order form in the tax package, or by calling the IRS number listed in the local telephone directory. If more convenient, they can also be picked up at most IRS offices.

## Officials to be sworn in Thursday

Elected officials will be sworn in at 10 a.m. New Years Day, January 1, in the county court room at the Floyd County Court House.

Taking office as County Commissioners will be Thomas E. Warren, Precinct 3, and Sam A. Spence, Precinct 1.

John R. (Randy) Hollums was re-elected District Attorney as was Kenneth Bain, Jr. re-elected County Attorney.

Also being sworn in will be: Fred A. Cardinal, sheriff; Jonelle Fawver, county tax assessor-collector; and Walter Hollums, justice of peace.

A reception will follow the ceremony.



"EQUIPE MISSIONARIA DO PARANA," shown here performing in a church in Brazil, will be at First Baptist Church here Sunday at 7 p.m.

## Brazilian students will lead First Baptist Church service

A group of Brazilian Baptist seminary students from the city of Curitiba will be at First Baptist Church on Sunday, January 4, to lead the 7 p.m. worship service. Their visit to Floydada is part of an 18-day tour that the group is making to Southern Baptist churches in the United States.

"Equipe Missionaria Do Parana", a 14-member group comprised mostly of young people, is a missionary evangelism and singing team that has been traveling in southern Brazil on weekend mission trips for the past two years leading worship services and revivals.

Here, at First Baptist, Equipe will be singing, playing instruments, giving their personal testimonies, and sharing personal experiences about missions in Brazil.

The group is of special interest to First Baptist members since the church is one of a large number of churches in

the West Texas area that will be sending evangelistic teams to Recife, Brazil in 1981 and 1982 as part of the Texas Baptist effort in Bold Mission Thrust.

Bold Mission Thrust is an effort by the Southern Baptist Convention to reach everyone in the world with the gospel of Jesus Christ by the year 2,000. Texas Baptists are cooperating with the Brazilian Baptist Convention to win 1 million persons in Brazil to Christ, and to increase the number of Baptist churches to 6,000 by the end of 1982. The 100th anniversary of Baptist work in Brazil, which was begun by Baptist missionaries from Texas in October 1882, will be observed that year.

Curitiba, where Equipe lives and attends seminary, is a city of more than one million population, and is located about 250 miles south of Sao Paulo. Accompanying the group will be

Reginaldo Andre Krukis who will preach in the service. Krukis attended the seminary in Curitiba, continued his religious education at Spurgeon's College in London, and then returned to serve as the assistant pastor at the First Baptist Church of Curitiba. He is now serving as the director of evangelism for the state of Parana, and is a professor at the seminary in Curitiba.

"It was a dream of the group to come to the United States," said Krukis. "We believe that the time for being just a receiving country is over—we believe we each need to send and receive."

Each individual in the group paid their own expenses for the trip to the United States. Several had to sell some of their belongings, including automobiles, in order to have enough money for the trip.

Dr. Floyd C. Bradley, pastor, invites anyone interested to attend the service.

## SPS builds power plant

Southwestern Public Service Company is constructing a new coal-fired power plant in Lamb County.

Although still a year and a half from scheduled completion the Tolk Station unit is taking shape.

The utility company is in the process of switching to coal-power from the more expensive natural gas.

Lewis McDaniel, manager of SPS in Floydada, said "we're going to have to

be out of natural gas consumption by the turn of the century."

With the completion of the Tolk station now under construction and another unit planned for the same area, one-half of the total generating capacity of the company will be coal-power.

Floydada Electric Light and Power began purchasing electricity from SPS in April. Fuel costs for coal-powered electricity is less than natural gas.

In March, 1980 the city's fuel cost was \$38.52 per 1000Kwh which was the year high.

The year low was \$7.30 per Kwh in the month of November. This has been a great savings to the Floydada tax payer.

Tolk, 12 miles east of Muleshoe, like all of Southwestern's plants constructed since 1952, is designed and engineered by Southwestern personnel. No two units have been built exactly alike but the first and second unit at Tolk will be very similar. However, if new technology is introduced which would make the second unit more efficient or easier to operate, then changes would be made.

Southwestern is one of very few electric utility companies in the United States that design and engineer their own plants. This procedure has proven to be very efficient and economical -- so economical in fact, that Southwestern's plants are built for about one-half of the national average per kilowatt. And when you consider that the first unit at Tolk will cost well over \$200-million, the savings to Southwestern's customers becomes apparent.

For the last few years, Southwestern has put a new unit on the line about every two years but each unit takes longer than two years to construct. When the third unit at Harrington Station near Amarillo, Texas, went on the line last summer, Tolk Station had been under construction for over two years.

Tolk will be equipped with a Direct Digital Control (DDC) system. Harrington III has a DDC system and is one of only five or six DDC systems in operation in the United States today. The DDC incorporates three computer systems; the boiler control system; the data acquisition system (or plant computer which is the eyes and ears of the plant operators and continuously monitors the efficiency of the plant); and the turbine speed and load control system.

Continued On Page 3

## This Week

### Game Spirit

It's a new year and the Whirlwinds and Whirlwinds are ready to start it off on a winning note. Friday night, January 2, we're taking on Christ the King in Lubbock. Let's all back the Big Green and start 1981 off with the Green Machine spirit! The next night, Saturday, January 3, the basketball teams will travel to Lorenzo. Then Tuesday, January 6, we're going to play Paducah here in Floydada. There will be a J.V. game preceding the Varsity games starting at about 5:00 each night. We urge everyone to support the Whirlwinds and Whirlwinds in this new year! Let's go Big Green. We believe in you!

THE GREEN PEPPERS

### Upcoming

The Speech Department at Floydada High School will host a U.I.L. Speech Tournament on January 24.

Anyone interested in judging is invited to get ahold of Joe Willis at the high school. A workshop will be held for those interested.

### Days of Life Fund Total

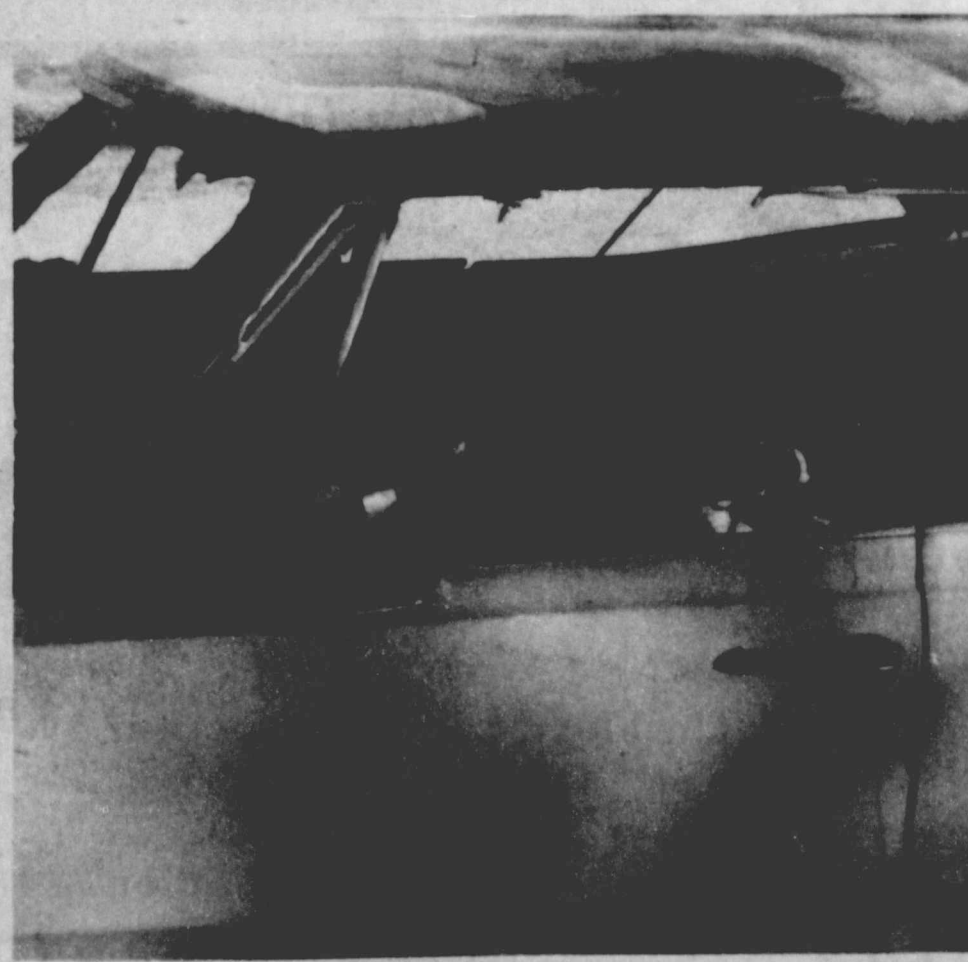
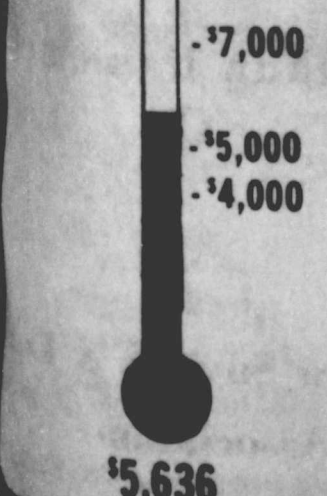

CAR AND CLOTHES TOTAL LOSS—Neil Webb owner of Webb Self-Service Station on Houston Street in Floydada lost his clothes and his car to fire Christmas Day. Neil returned to a friends house after closing down his station and was setting down to dinner at approximately 9:15 p.m. when he heard a horn blow, looking outside he was startled to see his car, with most of his clothes inside, in total flames.



# FARM & RANCH NEWS



## Cotton Inc. meeting set for February

All U.S. cotton producers and their families have been invited to the second Annual Producers' Meeting of Cotton Incorporated, scheduled for February 13-14, 1981, at Raleigh, North Carolina.

Announcing plans for the meeting, L.C. Unfred of Tahoka, Texas, chairman of the Cotton Incorporated Board of Directors, said it will provide the ideal opportunity for cotton producers to get fully acquainted with the company's activities through 1980 and its plans for the coming year.

Financed by producers' per-bale assessments, Cotton Incorporated conducts a full program of research and marketing aimed at lowering producers' costs and expanding cotton's markets.

The first Annual Producers' Meeting was held last February and, according to Unfred, proved to be a great success.

"Producers from every state in the Cotton Belt came to that first meeting," he noted. "They went back home and told their neighbors how the meeting helped them get a better understanding of how their research and promotion dollars were being invested. For that reason, we expect an even larger turnout this year."

On Friday, February 13, producers and their families will have the opportunity to visit a leading textile mill to learn first-hand how cotton is processed from the bale into finished products. That evening, they will join the Cotton Incorporated Board of Directors and management for a reception and banquet in Raleigh.

The Annual Meeting on Saturday, February 14, will include special reports on the company's programs in agricultural research, textile research, economic research, domestic sales/marketing, international marketing, and such marketing services as advertising. The program will be followed by a tour of the laboratory facilities of Cotton Incorporated's Raleigh research center.

Unfred noted that producers will be responsible for their transportation to and from North Carolina and their lodging expenses. However, he pointed out, "the company's attorneys have advised us that expenses for both the annual meeting and the mill tour should qualify as a business expense federal tax deduction for cotton producers."

A Raleigh travel agency is assisting with airline tickets, including lower-cost group rate tickets from various points in the Cotton Belt. These will be assigned on a first-come, first-served basis, as will hotel rooms, so interested producers should get their requests in as soon as possible, Unfred emphasized.

Unfred said the company has tried to inform as many producers as possible of the meeting by letter. He said, however, that any producer who has not received the information can get the appropriate forms by writing to "Annual Meeting, Cotton Incorporated, P.O. Box 30067, Raleigh, North Carolina 27622," or by calling Ms. Evelyn Costello at (919) 782-6330.

## Winter herbicides can prevent weed problems

(COLLEGE STATION)—A winter herbicide application can rescue cropland from pesky winter weeds.

Among weed culprits that infest cotton and sorghum land in central and southern areas each fall and winter are henbit, dock and other broadleaf weeds. These often become a serious problem when wet fields prevent tillage.

Herbicides can give good control of these weeds if applied early, points out Dr. Dave Weaver, weed specialist with the Texas Agricultural Extension Service, Texas A&M University System.

Caparol can be applied on fall prepared land in coastal and blackland areas that is to be planted to cotton next spring. Apply about a pound of Caparol 80W in 20 to 40 gallons of water per acre before weeds emerge.

Henbit that is already up but no taller than 3 to 4 inches can be controlled with Caparol provided a surfactant is added (2 quarts per 100 gallons of spray solution). An agricultural oil at one

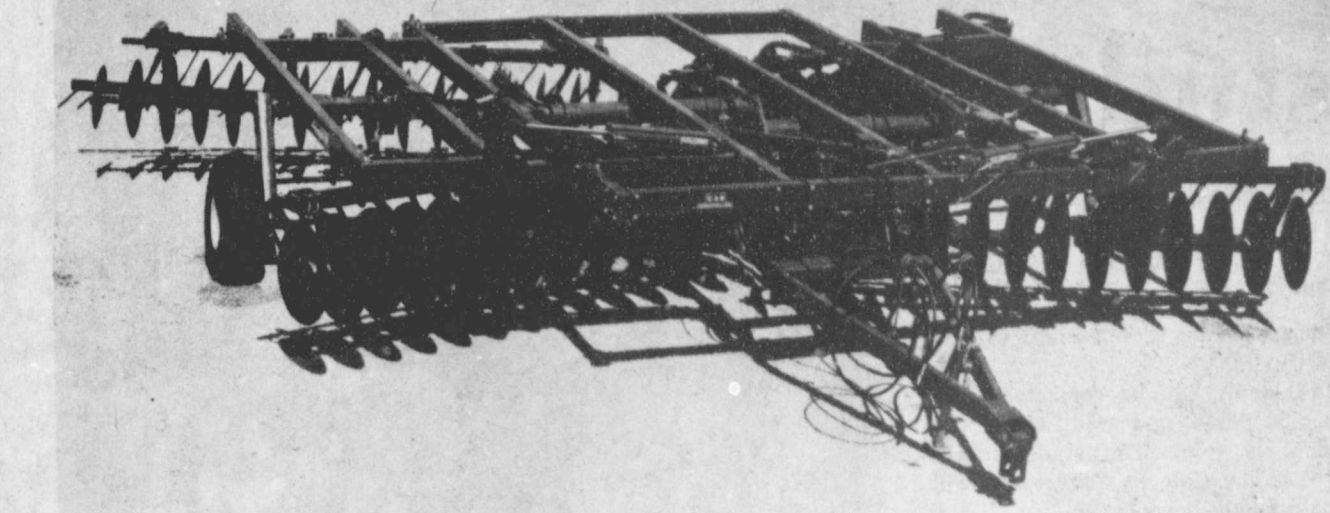

THE NEW 1200 series disks from Kewanee Machinery Division are designed for greater trash clearance, more aggressive cutting and mixing action, and durability. Width of cut varies from 21'1" to 22'9" depending on model and

blade size. All 1200 series disks have a flat-fold design that results in a 13'2" transport width and an 8'1" transport height.

## Poisonous plants abundant

Many of Texas' rangelands are boasting poisonous plants this fall due to the summer's devastating drought. Good management is the key to reducing livestock losses from these plants.

Many cool season annuals as well as perennial plants which begin growth in the fall are both palatable and toxic (poisonous) to livestock, points out Dr. B.J. Ragsdale, range specialist with the Texas Agricultural Extension Service, Texas A&M University System.

Among major species of toxic annuals are western bitterweed, one of the locos called Garbanillo, and lobelia. These plants germinate in the fall after a rain and make some growth during late fall and early winter.

Some of the cool season toxic perennials which are making fall growth are woolly loco, threadleaf groundsel and perennial broomweed.

As warm season forage plants deteriorate with cooler weather, these toxic plants remain green and animals are forced to eat them, says Ragsdale. In the case of woolly loco, animals become addicted and will continue to eat these plants when other feed is available.

The specialist cautions ranchers to be on the alert for these plants. If animals show poisoning symptoms, they should be moved to pastures free from these species.

To provide a clean pasture, treat areas of toxic plants as deferred pasture during the growing season. This would provide a supply of dry forage on clean pasture during the toxicity season.

Ragsdale points out that an excellent demonstration regarding bitterweed was conducted in the Edwards Plateau recently. The demonstration indicates that death losses can be reduced by deferring a pasture during the growing season, spraying with a herbicide in fall when bitterweed plants are small and

before extreme winter temperatures, and then concentrating sheep in the pasture. Several factors are involved in this type of program—most plants are killed, the remaining amount of toxic materials is diluted to a large number of animals, and an abundance of forage is available to carry animals through the critical toxicity period of late December, January and into February.

In evaluating such a practice of deferment and weed control, value of the stock saved must be balanced against cost of the practice, notes the specialist.

Another alternative would be a

planned grazing system using deferment and balancing livestock numbers with forage to reduce or prevent losses. Many deferred rotation grazing systems are available to improve ranges and to subsequently reduce death losses where toxic plants are a problem, says Ragsdale. As a planned deferred rotation grazing system is carried out, desirable plants increase and become more vigorous and reduce the number of toxic plants.

While toxic plants are a natural part of native range vegetation, drought and mismanagement can intensify their effect on livestock production, says Ragsdale. Thus good management is critical.

## Cotton use holds its own in U.S.

**Cotton Use Holds Its Own:** Daily U.S. cotton use in October was 4.4 percent lower than in October, 1979, according to the U.S. Census Bureau.

A total of 24,072 running bales was consumed daily in October, compared with 25,188 running bales in October, 1979. The October, 1980, daily figure is 5.5 percent higher than the September, 1980, figure of 22,816 running bales. But on a seasonally adjusted annual basis October consumption fell 2 percent from the September, 1980, figure of 6.308 million bales, according to the National Cotton Council.

Despite the declines, Gaylon Booker, director of economic and market research for the Council, said consumption levels were reasonably good considering the recession. He estimated consumption in calendar year 1980 at 6.2 million bales, compared with 1979 consumption of 6.4 million.

Booker also said that despite decreases in total fiber consumption from September and year-ago levels, cotton's share remained at 25 percent, an indication that cotton was holding its own in the fiber market.

**Cotton Farmers Win:** The requirement that farmers and ranchers in 1981 remain within their Normal Crop Acreage (NCA) to be eligible for target price protection, price support loans, and disaster assistance has been blocked. An amendment to the agricultural appropriations bill denies funds to administer or enforce the NCA requirement. The amendment was strongly supported by the National Cotton Council. Under the measure, now awaiting President's signature, cotton producers who exceed their NCA in 1981 will remain eligible for all program benefits on cotton, wheat, feed grains, soybeans, and rice.

**Exemption Gained:** The Senate Appropriations Committee has agreed to an amendment that would exempt farmers, ranchers, and other agricultural employers from the Farm Labor Contractor Registration Act (FLCRA), despite heavy labor lobbying.

**Exports Reported:** Cotton textile exports were equivalent to 91,500 bales in September, up 4.2 percent from August. The cumulative total for the year

through September is 846,000 bale equivalents, 17.5 percent higher than the same period a year earlier. Net new sales for the current marketing year delivery are 31,900 bales. Total exports, plus orders, for the year are 3,649,200 bales.

**Dust Research Funded:** Congress has approved \$975,000 for increased funding for cotton dust research. The National Cotton Council and other groups worked to gain approval of the funding to help solve the cotton dust problems.

**Energy Needs To Be Discussed:** A special discussion of energy requirements for cotton production will be held in connection with the Beltwide Cotton Conferences January 4-8 in New Orleans. Experts will focus on energy requirements for cotton on clay soils, breakdown of the energy needed for each production practice, and how the amount of energy put into cotton relates to yield for the grower.

## New administration Focus of farm meeting

(WACO) — Gaining insight into the approach the Republican administration will take toward a multi-year farm law due for congressional action in 1981 is the central issue of discussion for members of the Texas Farmers Union who will gather in Dallas January 8-10.

The 320 delegates to the 77th annual convention will be equally concerned, however, with the internal question of choosing a successor to TFU President Jay Naman of Waco who, after leading the organization for nineteen years, has stated he will not be a candidate for reelection.

With two announced candidates actively campaigning for the top post, combined with the usual surge of interest that precedes a national farm program debate, Texas Farmers Union officials predict heavy turnout for the January convention.

"Jay Naman has been a dynamic, outspoken and often times controversial figure in our organization," said TFU Secretary Ron Butler. "He has built a solid structure and legitimate power base, and there are some activist factions, not just individuals, that want control in order to maintain our traditional, unabashed challenge of the status quo to respect and act on the critical needs of family farmers and ranchers."

Dr. Ronald Knutson, a policy economist from Texas A&M who has tapped by the Reagan agricultural transition team to serve as a chief adviser, will likely encounter some "demanding questions" when he addresses the TFU meet, according to Butler.

"All of the anger and frustration of farmers over the Carter Administration's disappointing farm policies have translated into a restless impatience in the farm sector," Butler commented. "There's a great expectancy that Rea-

gan will bring about significant change, and there'll be a big uproar if he turns the USDA over to white-collar agribusinessmen and big-dollar commodity traders."

The Farmers Union in Texas has a membership of almost ten thousand family members and is one of twenty-two states in the National Farmers Union which has around 350,000 members. Their policies center around a populist philosophy of protecting the family farm structure, a theme that decries the influence that big banks, energy conglomerates, land speculators and multinational commodity traders have in creating ruinous inflation and cheap farm prices.

In addition to electing state officers, delegates to the Dallas convention will adopt a 1981 policy statement that addresses both national and state issues and will elect national delegates to a March convention in Orlando, Florida.

Other speakers on the agenda include State Senators E.L. Short and Lloyd Doggett and Representatives Dan Kubiak and Bill Haley who will sit on a panel to discuss agriculture, school finance and consumer affairs in the upcoming Texas legislative session.

Congressman Martin Frost from Texas' 24th District will provide his views of the 97th Congress. NFU President George Stone addresses the final banquet on Saturday.

### Agri-Facts By Jerry Perry



It may come as a shock but the hottest new development in meat processing - which is credited with more tender beef, firmer lean meat, speedier carcass processing and more economically fed animals - isn't new at all. Electrical stimulation, now employed by most major U.S. packers, was first accomplished by Ben Franklin, who in 1749, used a single electrical discharge to kill turkeys, noting that not only did the jolt make the resulting poultry "uncommonly tender," but that he had thus found "the first practical use for electricity". Regardless of the age of the discovery, or its late entry into modern packing houses, Texas A & M tests do indicate that tenderness increases about 21 percent after electrical stimulation. Marbling also appears more distinctly. But, the best news to the cattle raiser is the fact that electrical stimulation will enable them to market leaner, more economically fed animals.



### Sponsored by the Following Interested Firms

First National Bank  
Floydada

Case Power & Equipment  
Floydada

Floydada Cooperative  
Gins

Federal Land Bank  
Association Of Floydada

Russell's Equipment  
& Supply  
Floydada

The Floyd County Hesperian

Consumers Fuel Association  
Lockney

Martin And Company

Floyd County  
Farm Bureau

Ansley & Son  
Lockney

Floydada Implement  
Co.

Plainview Savings & Loan  
Association  
Floydada

# Memories of a Christmas past

Memories of gifts from the Christmas past in Floydada was quite simple. He was interested in getting ideas for the Lakeview Christmas event no doubt. One night he did not say anything that I heard. The other night he said, "We have ours tomorrow night."

Mr. Bolding was a bachelor, a young mature man at that time. He did not tell me ever why he was interested, but I am sure he wanted to help promote a good social life at Lakeview, and he had a soft place in his heart for kids. I think the man was aware of that age old fact — one is always touched, remembers and never forgets — if he is remembered.

### Hard, Expensive Lesson

West Texas communities lost many useful men and women in the process of learning the hard lesson of sanitation — just plain cleanliness, absence of filth. In 1900 there was no problem of sanitation. By the end of the decade sanitation was our principal problem. It was hard to learn because we had so much to un-learn.

A look at vital statistics records will reveal many reports of death from typhoid in the period from 1907 to 1912.

We called it slow fever, but it seemed to get into the record books as typhoid. When you had slow fever you burned up alive from fever and you sometimes died. If you didn't die the fever broke on the 22nd day. You gradually regained strength and as you did the 22 days of fasting while you had fever made you ravenous for food.

Somebody had to watch you every minute. Your illness and your hunger left you with no will power. With the attendant's back turned for only a minute the patient stole what food he could find and gorged himself. The resultant shock was almost sure death.

### Hard to Realize

It still makes me sick at the stomach to think of it — horses and milk cows and hogs and chickens and open toilets all over town — and no screens. All the communities had the problem. I was right in the middle of it both in Floydada and Lockney. Lockney incorporated in 1908 and Floydada in 1909, both for the purpose of trying to get the situation under control.

How could we have let it go on! Well, at first we didn't grasp the idea, it was so simple. We were used to ownership of these domestic animals and fowls, and your fathers before us as far back as memory or legend goes. And hadn't the world had flies since the beginning of time?

In Floydada we had a newspaper man for a year or two who was a problem. When I went to Lockney in the late winter of 1908 I lent all my 19-year-old fervor to the disheartening battle.

Floydada lost any number of useful people to the plague. I remember Ray Engel, highly esteemed, young man who was bandmaster here for more than a year following Albert G. Hinn. He succumbed to slow fever only a few months after moving to Plainview, sometime in 1909 or 1910. We also lost W.W. Nelson, a hard blow, when four days before Christmas in 1909 he passed from the earthly scene. He was the cashier and one of the moving spirits in the First National Bank. He was a hard man to lose.

--Homer Steen

### Continued From Page 1 SPS power plant

Tolk, like Harrington, will be a coal-fired plant and will use a baghouse filter system for emission control which operates on much the same principal as a vacuum cleaner.

The coal-handling facility at Tolk will feature rotary-dump cars. The railroad cars, moving through a dumping building located over the coal stackout hopper, will be turned upside down while still attached to cars in front and back.

The largest single piece of equipment, the generator, is scheduled to be shipped from East Pittsburgh, Pennsylvania, the last of this month. This Westinghouse generator, weighing 385 tons, will be shipped by rail on a special rail car owned by Westinghouse.

When Tolk goes on the line, it will have a capability of 543,000 kilowatts and will be Southwestern's largest single unit. This one will generate more electricity than any of Southwestern's gas-fired plants and considerably more than a single unit at Harrington. Tolk will generate enough electricity to supply a city of 225,000 people.

One unit at Tolk will burn 296 tons of Wyoming coal per hour, 6,104 tons per day, 2,592,960 tons per year. Four trains per week, each composed of 110 cars, will be required to supply coal to Tolk.

When the first unit at Tolk starts generating electricity in the summer of 1982, construction of the second unit at the same location will be well under way.

FLOYD COUNTY HESPERIAN  
(USPS 202-680)

Published weekly each Thursday at 111 East Missouri Street, P.O. Box 700, Floydada, Texas 79235. Second class postage at Floydada, Texas 79235.  
SUBSCRIPTION RATES: Local \$10.50 per year, out-of-trade area \$11.50 per year.

Shelly Harris Publisher, Editor  
Marjorie Holcomb Business Manager  
Tom Burns Advertising Manager  
Melissa Gleason Subscriptions  
Rosemary Gonzales Society

Any erroneous reflection upon the character, standing or reputation of any person, firm or corporation will gladly be corrected when such occurs in the columns of this newspaper and are brought to the attention of the management.

The Publisher is not responsible for copy omission, typographical errors, or any unintentional error that may occur other than to make corrections after being brought to attention. Advertising accepted on this basis only.

Principal reason one must be there on important night was the way in which the distribution was conducted. The present or gift was lifted from its place on the Star and the named called out. If you were present you cried out "If you were not there — reckon what was and what became of it?....."

J.C. Bolding Looked On  
On two different nights in those old days I recall J.C. Bolding coming up the



DOZENS OF PEOPLE TURNED OUT CHRISTMAS EVE AFTERNOON for free tamales, beans and coffee at the Las Mexica restaurant at Main and Locust in Lockney. Sylvestre

Alaniz and his family, who own the restaurant, offered the free food and half price meals to show their appreciation to their customers.

## Stenholm meets with German leaders

Congressman Charles W. Stenholm met with leaders of the Federal Republic of Germany during a four-day conference in Bavaria following the adjournment of Congress recently.

Stenholm, along with 17 other members of the House and Senate, were asked to participate in the conference with their German counterparts by the Heritage Foundation, a tax-exempt public research institute headquartered in Washington.

The bi-partisan group joined members of the German Bundestag from the Christian Social Union party, the more conservative of Germany's two major parties, and representatives of the Bavarian Government in discussions of major issues. Topics included were defense, SALT and the Strategic balance; the future of

NATO and East-West relations in Europe; economic problems of the West, inflation, unemployment and recession; and energy and strategic materials.

"International gatherings of this type provide an interchange of information that is particularly useful," Stenholm said. "In light of the problems shared by both countries, the discussion were a candid assessment of the interests we share."

### Dipprey honored

Dranger Tood Dipprey of Lockney is listed in the 1981 edition of Who's Who Among Students in American Universities and Colleges.

Dipprey is a senior in the school of health sciences at Southwestern Oklahoma State University.

## It's Time To Plant Trees.

We have a large

selection of

fruit, shade and nut trees on hand.



Emert's Nursery and Tree Service



652-3116 - Lockney

## OPEN ALL DAY NEW YEARS!



ASSORTED FLAVORS  
**ALLSUP'S ICE CREAM**  
\$1.39  
1/2 GAL. HD. CTN.



DELICIOUS  
**BORDEN'S EGG NOG**  
\$1.19  
QT.

### SHOP ALLSUP'S FOR THOSE LAST MINUTE PARTY NEEDS!



6-32 oz. Bottle Carton  
**COCA-COLA**  
\$1.59  
ONLY

### HAPPY NEW YEAR FROM YOUR FRIENDS AT ALLSUP'S!



LARGE BAG  
**ALLSUP'S ICE**  
89¢  
ONLY



REG. \$1.09  
**FRITO-LAY DORITOS**  
99¢  
PKG.

"THERE'S ONE NEAR YOU"



OPEN 24 HOURS A DAY  
OPEN 365 DAYS A YEAR  
WE ACCEPT FOOD STAMPS

PRICES EFFECTIVE  
JANUARY 1-3, 1981  
SUPPLIES LIMITED  
Floydada

# NOW

Something New  
at First National

Checking Accounts That  
Earn You Interest  
Available Now  
(January 2, 1981)

Come By And Let Us  
Fill You In  
We Will Be Closed New Years Day

"Helping You Change Things For The Better"



FLOYDADA, TEXAS 79235 MEMBER F.D.I.C.

# Society



MR. AND MRS. RICKY SANDOVAL

## Sandoval united in marriage at Mathis

Mr. and Mrs. Enrique Sandoval were united in marriage Saturday, December 20, in Mathis.

The bride is the daughter of Mrs. Paula B. Gonzales and the groom is the son of

Mr. and Mrs. Eulalio Sandoval Sr.

Mr. and Mrs. Chris Sandoval, of Floydada, attended the wedding of his brother, Enrique to Blassa Briseno.

## Odam's enjoy Christmas holidays with family

Mrs. J.C. Odam returned home Saturday afternoon, after spending the Christmas holidays in the home of a daughter and family, Mr. and Mrs. Stanley Waits of Hale Center.

Others present for the Christmas dinner and gift exchange on Friday were Mr. and Mrs. Bill Rushing and daughters, Christy and Angie of Plainview; Mr. and Mrs. Kerry Seiwert of Crowell, Texas; John Waits of Corpus Christi, who is a student at Del Mar Tech and is also employed at Lamba Inc.; Karen Waits, who is a freshman at San Angelo State University, San Angelo, and Mr. and Mrs. Gary Hill and son, Jeremy, of

Lockney.

Mr. and Mrs. Bill Rushing of Plainview were hosts to a Christmas Eve supper on Wednesday night, this was also in honor of Mrs. J.C. Odam's birthday.

Those attending were Mr. and Mrs. Stanley Waits and Jeff, Mrs. Eula Waits of Hale Center, Karen Waits of San Angelo, and Mrs. J.C. Odam of Floydada.

## NOTICE

Womens Chamber of Commerce will hold a meeting Monday, January 5, at 7:30 p.m. at the First National Bank Community room.

## Smithey's to celebrate 40th Anniversary

Friends and relatives are invited to help Mr. and Mrs. J.W. Smithey celebrate their 40th Wedding Anniversary with a reception from 2 to 4 p.m. January 4, 1981 in their home at 715 W. Kentucky.

Hosts will be their children, Mr. and Mrs. Elmer Dean Williams and boys, Dr. and Mrs. Keith Teague and

children, of Pampa, Texas and Mr. and Mrs. Greg Boggs and daughter of Wildcrado, Texas.

Lida and William Smithey were married in Wolf City, Texas, January 4, 1941. They have lived in Floyd County the past 24 years farming in the Harmony Community.



MR. AND MRS. J.W. SMITHEY

## A common-sense checklist for the cold

It is "cold" season again with all the old common-cold problems, but most colds are combatable--especially if you use a "common-sense checklist" as ammunition. The "common-sense checklist" has three parts: understanding which treatments do not work, knowing basic treatment tips and spotting "call-the-doctor" signs.

To understand which treatments do not work, understand the common cold first. Most colds are caused by a virus-called "rhinovirus." These tiny cells invade the body any time of the year, but late winter and early spring are the prime times for colds, according to epidemic patterns. Antibiotics, such as penicillin and tetracycline, do not work to cure the common cold, because these antibiotics cannot fight a virus.

To treat a cold, keep its symptoms in mind. They include watery nasal congestion, sneezing, sore throat, sinus pain, cough and fever. Also, remember that colds usually last from just three to seven days--and a low-grade fever often occurs around the third day.

Then follow these basic treatment tips:

- Stay clean--personal cleanliness during a cold may help prevent the virus' spread to those around you.
- Stay warm and rested--avoid excessively cold tem-

peratures and over fatigue. Of course, you should also avoid getting over-heated.

-Drink liquids more--make sure you increase the amount of liquids you usually consume.

-Stop smoking.

-Use oral nasal decongestant--if you need it to relieve pain.

-Check your temperature every day--to make sure it isn't too high. It should stay below 102 degrees.

Although a physician usually doesn't need to know you have a cold, there are certain signs that tell you to call the doctor--to avoid serious complications, such as viral pneumonia. Here are the danger signs:

- a temperature that stays over 101 degrees F. several times every day.
- an increase in throat pain.
- white or yellow spots on the throat or tonsils
- chest pain
- an earache
- coughing that produces a green or gray sputum
- no improvement by the fifth day

Call the doctor if you have one or more of these symptoms.

Educational programs conducted by the Texas Agricultural Extension Service serve people of all ages regardless of socioeconomic level, race, color, sex, religion or national origin.

Wednesday, January 14

**9 99¢**

KING SIZE WALLET CREATIVE COLOR PORTRAITS FOR ONLY

Kodak paper. For a Good Look at the Times of Your Life.

Extra Charge for GROUPS

NO LIMIT

Shugart's inc. ASK About Our FREE 8 x 10 OFFER

Thompson Pharmacy

200 South Main

## New Year Greetings

Time to wish all of our loyal friends and patrons a happy, healthy New Year! We hope it's the best one yet...filled with plenty of good times and beautiful memories! Lots of success to all!

We appreciate your business and are looking forward to serving you.

"Our pleasure is to serve you"

### Schachts

#### Flowers Jewelry & Gifts

112 West Poplar Lockney 652-2385

## Hale's Dept. Store

# Semi-Annual Shoe Sale

Starts Friday, January 2nd 8:30 A.M.

Store Will Be Closed All Day January 1st Charge, Cash, Layaway - Its Business As Usual At Hale's Sales

<b>Entire Stock</b> Of Men's, Women's & Childrens	<b>Up To \$10<sup>00</sup></b>	<b>\$2<sup>00</sup> OFF</b>
<b>Tennis &amp; Jogging Shoes</b>	<b>\$10<sup>01</sup> To \$20<sup>00</sup></b>	<b>\$3<sup>00</sup> OFF</b>
Friday & Saturday Only	<b>\$20<sup>01</sup> To \$30<sup>00</sup></b>	<b>\$4<sup>00</sup> OFF</b>
Also Some Super Red Tag Bargains On Tennis Shoes	<b>\$30<sup>01</sup> And Up</b>	<b>\$5<sup>00</sup> OFF</b>

Naturalizer Kraton Soles Tan, Black & Taupe	Regular \$35 <sup>98</sup>	Now \$25 <sup>99</sup>
	\$34 <sup>98</sup>	\$24 <sup>99</sup>

Over 350 Pair Of Women's Super Specials In All Different Colors, Styles & Sizes

Milo's Of California (Cherokee-Look)

Regular \$29 <sup>98</sup>	Now \$19 <sup>99</sup>
\$19 <sup>98</sup>	\$14 <sup>99</sup>

### Men's Shoes

Nunn Bush Loafers, All Leather

Reg \$50<sup>00</sup> And Up **Now \$36<sup>99</sup>**

Selected Styles In Hush Puppies Reduce 1/4 - 1/3

Small Group Of Men's Shoes **Only \$5<sup>00</sup>**

Connie Woven Taupe Top, Hi Heel Reg \$29<sup>99</sup> **Now \$21<sup>99</sup>**

YO-YO's

Numerous Styles And Colors	Regular \$36 <sup>98</sup>	Now \$26 <sup>99</sup>
	\$35 <sup>98</sup>	\$25 <sup>99</sup>
	\$31 <sup>98</sup>	\$21 <sup>99</sup>
	\$29 <sup>98</sup>	\$20 <sup>99</sup>
	\$28 <sup>98</sup>	\$19 <sup>99</sup>

Librettos Reg \$23<sup>99</sup> **Now \$16<sup>99</sup>**

Brazilian Import Reg \$27<sup>99</sup> **Now \$19<sup>99</sup>**

All Lady's Handbags Suedes & Leather-Looks **1/4 - 1/3 OFF**

Childrens Shoes - Not Many, But Some Real Good Buys

# OBITUARIES

**ALVAH N. BURGETT**  
Alvah N. Burgett, 82, a resident of Floyd County since 1950 and retired farmer, died Friday in a Lamesa nursing home. Services were held at 10:30 a.m. Friday in Moore-Rose Chapel with Dr. Floyd C. Bradley,

pastor of First Baptist Church, officiating. Burial was in Floydada Cemetery with Moore-Rose Funeral Home in charge.

Mr. Burgett was born in Blunt County, Alabama, and came to Floyd County in

1912. He was married to Alta Ball of Floydada in 1918.

Surviving are his wife; three sons, Eldon Burgett of Weatherford, Adolph Burgett of Harrisburg, Pennsylvania, and Kenneth Burgett of Kerrville; one daughter, Alta Lois Brown of Lamesa; five grandchildren and three great-grandchildren.

He died about 8:30 a.m. Saturday at her son's home in South Plains after a sudden illness. Justice of the Peace Walter Hollums ruled the death due to natural causes.

A native of Howe, she moved to Floydada in 1919. The former Cora Lee Sherrill married John R. Shipley in 1931 in Texico, New Mexico. He died in 1962 in Floydada. Mrs. Shipley was a member of the First United Methodist Church of Floydada.

Survivors include two sons, Billy of South Plains and Dan of Cincinnati; a sister, Bessie Wilson of Floydada; and five grandchildren.

## Hospital Report

### LOCKNEY HOSPITAL

December 15-22  
W. E. Edward, Floydada, adm. 12-17, continues care.  
L. A. Plum, Floydada, adm. 12-8, dis. 12-16.  
L. A. Smalley, Floydada, adm. 12-9, continues care.  
Dorothy L. Jarrett, Floydada, adm. 12-10, dis. 12-17.  
Ricardo Juarez, Plainview, adm. 12-12, dis. 12-16.  
E. C. Hall, Floydada, adm. 12-12, continues care.  
Jack Fittell, Lockney, adm. 12-15, dis. 12-18.  
John Cheves, Floydada, adm. 12-15, dis. 12-22.  
Cynthia Ka Cooper, Lockney, adm. 12-16, dis. 12-22.  
Minnie Burns, Floydada, adm. 12-16, continues care.  
Eddie Zavala, Floydada, adm. 12-16, dis. 12-22.  
L. Ann Gilly, Floydada, adm. 12-17, baby boy, Emory Gilly, born 12-17, dis. 12-19.  
Cristofina Morales, Floydada, adm. 12-17, dis. 12-20.  
Leslie Ferguson, Lockney, adm. 12-17, dis. 12-22.  
Joel P. Mitchell, Lockney, adm. 12-17, continues care.  
Alva N. Davis, Lockney, adm. 12-18, expired.  
Blanco Mondragon, Lockney, adm. 12-18, baby girl Lisa Mondragon, born 12-18, dis. 12-21.  
Leta K. Bonner, Lockney, adm. 12-18, dis. 12-22.  
Diana Reyes, Plainview, adm. 12-19, baby boy, Bobby Reyes Jr., born 12-19, dis. 12-22.  
Felic Volder, Quitaque, adm. 12-20, baby girl Amy Volder, born 12-20, dis. 12-22.  
Guadalupe Garza Jr., Plainview, adm. 12-20.  
Maria Hernandez, Plainview, adm. 12-21, continues

care.  
Maria Rea, South Plains, adm. 12-21, continues care.  
Betty Sue Moore, Ralls, adm. 12-21, continues care.  
Juanita Amador, Lockney, adm. 12-22, continues care.

### CAPROCK HOSPITAL REPORT

Dec. 22 thru Dec. 29  
Jimmy Vick, Floydada, adm. 12-21, dis. 12-24, Hong.  
Lloyd Murray, Floydada, adm. 12-22, dis. 12-27, Jordan.  
Chloie Bradley, Floydada, adm. 12-23, expired, 12-24, Hong.  
Bertha Sanchez, Floydada, adm. 12-24, baby girl, Holly Noel, 12-24, dis. 12-26, Hong.  
Pauline Smith, Matador, adm. 12-26, continues care, Jordan.  
Iva Benson, Floydada, adm. 12-27, continues care, Jordan.  
William M. Bailey, Matador, adm. 12-27, continues care, Jordan.  
Anne Carthel, Floydada, adm. 12-29, continues care, Hong.

### FLOYD DATA

Mr. and Mrs. Ross McWilliams, of Canton, Texas, were pre-Christmas visitors in the home of their daughter, and family, Jolene and Kelvin Cummings, Ken, and new granddaughter, Victoria Anne, of South Plains.  
The McWilliams also visited with her mother, Mrs. Dena Myrick, of Floydada, and Mr. and Mrs. Clovis Myrick and Mr. and Mrs. Julian Lipham and family.

### ALVAH N. DAVIS

Services for Alvah Newton Davis, 86, of Lockney were at 10:30 a.m. Monday at the 11th and Amarillo Streets Church of Christ in Plainview, with ministers W.A. Marshall and Jay Henderson officiating.

Burial was in Lockney Cemetery under direction of Moore-Rose Funeral Home of Lockney.

He died at 6:25 a.m. Saturday at Lockney General Hospital after a lengthy illness.

Davis was born in Purdon and moved to Lockney in 1927 from Abilene. He married Miriam Jennings on May 9, 1921 in Abilene. He was a retired farmer and a member of the Church of Christ.

Survivors include his wife; a son, Clarence of Abilene; a daughter, Doris Zieammerman of Wylie; a brother, Cye of Plainview; 14 grandchildren; and 29 great-grandchildren. Pallbearers were grandsons and nephews.

### CORA LEE SHIPLEY

Services for Cora Lee Shipley, 71, of Floydada were at 2 p.m. Monday at Floydada First United Methodist Church with the Rev. Jim Smith pastor officiating.

Burial was in Floyd County Memorial Park under the direction of Moore-Rose Funeral Home of Floydada.

Mrs. Shipley had undergone heart surgery December 4, in Lubbock.

**REMEMBER** your loved ones with a living memorial to the Caprock Hospital Auxiliary Memorial Fund. Mrs. Ben Whitaker, Treasurer

### CHLOIE E. BRADLEY

Services for Chloie Ellen Bradley, 81, were at 2:30 p.m. Saturday at Moore-Rose Funeral Home here. She died at 6:45 p.m. Wednesday in Caprock Hospital after a brief illness.

Dr. Floyd C. Bradley, pastor of First Baptist Church, conducted funeral services. Burial was in the Silverton Cemetery with Moore-Rose Funeral Home of Floydada in charge.

Mrs. Bradley was born in Paris, Texas, and moved to Floydada from Hart in 1972. She was married to James A. Bradley on August 27, 1916 in Summers. He died in August 1960.

Surviving are three sons, J.A. Bradley and Bob Bradley, both of Hale Center and Walter Bradley of Floydada; three daughters, Ethel of Pittsburg, California, Mrs. Wayne Smith and Mrs. Bill Shackelford, both of Floydada; two sisters, Audrey Gibson of Big Spring and Jimmie of Erick, Oklahoma; 13 grandchildren and 19 great-grandchildren.

**REMEMBER** your loved ones and friends with a memorial to Lockney General Hospital Memorial Fund. These memorials go toward equipment to help serve our community in the best way possible.

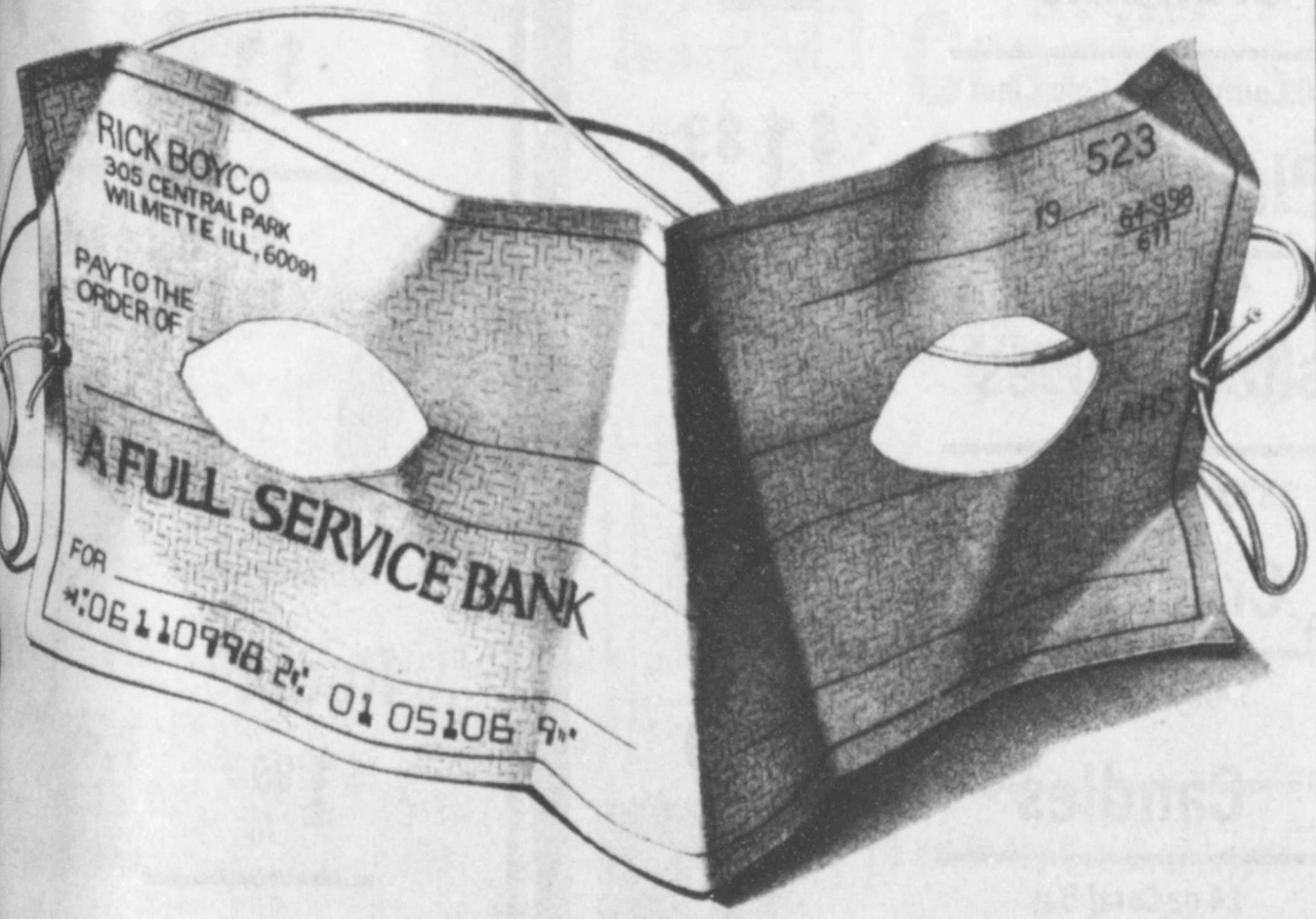

**It's a savings account in disguise.**

It looks like a checking account. It acts like a checking account. It does everything a checking account can do, exactly like a checking account does it. But underneath it all, there's an unbelievable difference. It's a NOW account, so it earns interest like a savings account. It actually lets you make money on the money you could never get a dime for before. Of course, that's not as easy as falling off a log. There's a lot of figuring involved. Because just how much you get, or don't get, involves a few fairly complicated things. Things like the number of transactions, the minimum balance, even the average balance. So it makes a whole lot of sense to sit down with us first. We're A Full Service Bank, which is where modern checking was invented. There's nobody, but nobody, with more professional experience at un-complicating things. Behind every success, there's good advice.

Floyd County's Progressive Bank  
**The First National Bank**

Look for this symbol. We've got the answers.



Member F.D.I.C.  
Accounts Insured \$100,000

Anderson's

Shop And Save

# Year End Clearance

Also Home Goods Color Sale  
Sale Starts Friday January 2nd

Clearance  
One Rack Of Ladies Fall  
Dresses  
Reduced To 1/2 Price  
Alterations Ext.



Clearance  
One Rack Of Ladies Mix And Match  
Sportswear  
Reduced 40% Off  
Alterations Ext.

Clearance  
Ladies And Jr. Size  
Mix And Match  
Sportswear  
Sweaters, Skirts, Pants And Tops  
Reduced 40% Off  
Alterations Ext.



Clearance  
Ladies  
Pants, Tops And Skirts  
Pull-On And Fashion, Pants  
Dark Fall Colors  
Reduced 25% Off  
Alterations Ext.

Clearance  
One Group Of Ladies And Jr. Size  
Jeans  
Reduced 1/3 Off

Clearance  
On Ladies And Childrens  
Coats  
Reduced 25% Off

Clearance  
On Ladies  
Gowns And Robes  
Velours And Brushed Nylon Not All Sizes  
Reduced 20%

Clearance  
Childrens  
Tops, Pants And Dresses  
Fall Items And Colors  
Reduced 20% Off

Clearance  
One Rack Of Ladies Items  
Dresses, Pants, Misc. Items  
\$10.00 Each  
Values To \$40.00

Clearance  
On Ladies And Jr. Size  
Dresses  
Dark Tones  
Reduced 25%



Clearance  
One Group Of Mens Fall  
Suits  
Reduced 40% Off  
Alterations Ext.

Clearance  
On Mens  
Sportcoats  
Corduroys, Wools And Suede Blends  
Reduced 25% Off

Clearance  
On Mens  
Flannel Shirts  
Sizes S-M-L-XL  
Reg \$14.00 Values \$10.88  
Reg \$11.00 Values \$7.88

Clearance  
One Group Of Mens  
Suits  
Regulars And Longs  
Reduced 25% Off



Clearance  
Men's Sweaters  
Velour Shirts  
And Knit Shirts  
Reduced 25% Off

Clearance  
Boys Long Sleeve Knit And Velour  
Shirts  
Reduced 25% Off

Clearance  
Mens And Boys  
Jackets And Vests  
Reduced 25% Off

**ANDERSON'S**  
DEPARTMENT STORE  
120 West California  
Floydada  
VISA and Master Charge





# Cedar Hill News

by Grace Lemons

Houseguests in the home of Mr. and Mrs. W.E. Lackey were Greer and Janice Lackey, Kelley and Troy of Burleson. On Christmas day Lindsey and Billy Ruth Lackey, Wanda DuBois of Floydada, Thada and J.C. Fowler of Silverton and Clayton Fowler of Lubbock had Christmas dinner with them. Rosa talked to her sister Nany Fortenberry who is in the home at Friona and learned that she is much improved.

Todd Harris of Floydada spent a few days with his grandparents, Mr. and Mrs. Cephus Fortenberry and attended church at the Assembly of God Church Sunday.

Robin and Ruth Fortenberry, Durrel and Latrica Fortenberry, Tonya, Brian and John, Donnie and Carla Fortenberry and Chad, Stephanie and Roger Sanders and children of VanHorn and other relatives enjoyed Christmas Eve celebration at Hereford in the lovely new home of Mr. and Mrs. Eldon Fortenberry. Steve Fortenberry, a student at Texas Tech was also present.

Mr. and Mrs. Garland

Tucker enjoyed Christmas in Lubbock with Garland's sisters, Frances and Evelyn Tucker. Bob and Thresa Tucker of Levelland, John and Shirley Tucker, Keith and Jason of Lubbock, Robert and Kay Newberry, Jeff and Kristy of Levelland, Joe and Fay Towers and Shiela of Arlington, Don Ivy and Mike Tucker of Odessa also visited with the families Christmas day.

Friday morning the Garland Tuckers visited Aunt Viola in Lakeside Rest Home, and also visited Mrs. Robinson and Earlene Maddox.

Mary Ann and Garland visited Joe and Linda Breckenridge, Joe Jr. and Jaime in Plainview. Later they visited Evelyn Winn and Fred and Jewell Fortenberry in Lockney.

Our sympathy is with the Keith Lemons family and the Warren Lemons family in the death of infant son and grandson, Bryan Justin Lemons, stillborn 12:30 p.m. in Methodist Hospital Sunday. Funeral services were at 2:00 p.m. Monday with Dr. Carlos McLeod officiating.

Beverly and Carla Burleson returned to Levelland

Sunday to resume their work and Connie Welch returned to Amarillo after spending the holidays with their parents, Stanly and Lou Burleson and J.A. and Norma Welch.

Tom and Gladys returned home Sunday after spending Christmas in the home of their daughter, Paula and Ron Vick and Patrick of Albuquerque, Patsy and Danita Boone of Lubbock and Jackie and Pam Hayhurse of Henreita visited the Fortenberrys and the Hayhurse spent the night returning home Monday morning.

Sheila and Charlie Joiner and son of Irving were houseguest in the home of Mr. and Mrs. Junior Taylor last week. Martha's brother, N.V. Glover of Arlington was also visitor.

Mr. and Mrs. James Lemons and daughter, Jenese spent Wednesday night in the home of Mr. and Mrs. Carl F. Lemons. Others present for Christmas dinner were Mr. and Mrs. Phil Lemons and family, Mr. and Mrs. Marvin Lemons and family and Mrs. C.V. Lemons.

Mr. and Mrs. Phil Lemons

enjoyed Christmas Eve in the home of Linda's parents, Mr. and Mrs. W.T. Cooper in Lockney. Mr. and Mrs. L.T. Cooper and family, Mr. and Mrs. Bill Bigham and family, Mr. and Mrs. Ronnie Shackelford and son of Plainview and Eddie Harris of California were also present.

Mr. and Mrs. Robert Con-

ner and daughters, Holly and Robin of Amarillo spent Christmas day in the home of his parents, Mr. and Mrs. Jim Conner. They also spent the night, returning home Friday.

Mrs. Peat Kelley visited Sylvia Yearly in Lockney Wednesday.

## Final tax payment due soon for 1980

Taxpayers who did not have enough 1980 federal tax withheld, or whose amended income estimates for 1980 changed substantially during the last quarter, are required to pay the final installment of estimated income tax by January 15, 1981, the Internal Revenue Service says.

The IRS notes that there is an exception to this rule for those taxpayers who file their returns and pay all taxes due by February 2, 1981. This exception applies whether the declaration is an original or amended one.

Generally, taxpayers must file estimated tax if their tax is expected to be \$100 or

more and if they have more than \$500 in income not covered by withholding.

For additional information, a free copy of IRS Publication 505, "Tax Withholding and Estimated Tax," can be ordered by calling the IRS number listed in the local telephone directory. If more convenient, it can also be picked up at most IRS offices.

Jersey, the knitted cloth, was named after Jersey Island (in the English Channel), where it was first produced.

## The Land Bank

Long-term farm real estate loans are available for much more than just buying land.

See us:



Federal Land Bank Assn  
Of Floydada  
108 S. WALL 983-2471

## Floyd Data

Mr. and Mrs. Carl Denison visited their sons and their families, including Mr. and Mrs. Gilmer Denison at Christmas. Grandchildren and great-grandchildren were Mr. and Mrs. Bob Teaff and sons, Trent and Ty; Mr. and Mrs. Keith Denison, Mr. and Mrs. Matthew McLarty and daughter, Sierra, and Terry Denison, all of Lubbock.

They also visited in Georgetown with their son, Mr.

and Mrs. C.W. Denison. Others visiting there were grandchildren and great-grandchildren, Mr. and Mrs. Bob Denison and children, Sarah, David and Mary Elizabeth, of Houston, and Carol Baldwin of Austin.

Unable to attend were a granddaughter, Mr. and Mrs. Lynn Musslewhite and sons, Chris and Scott of Lawton, Oklahoma. The little boys had the chicken pox at that time.

Got Heating Or Plumbing Problems?

Call Holmes Plumbing

Austin Or Steve 983-2251 Call Day Or Night

## I am announcing the purchase of Norrell Tractor Parts by James Lewis Norrell.

I know you will continue to give James & Karla the same kind of support you have given us during our 22 years in business.

I appreciate each of you

Matt Norrell

## Lockney Locals

James Carroll, of Garland, visited with his mother Mrs. Hugh Carroll, last week. His wife Jeanie was unable to come, as she is a teacher there, and their school was not out for the holidays.

Mary Dean and James Crane, of Muleshoe, also visited with Mrs. Carroll and her brother James, while he was here.

Olan and Christene Poteet, visited in Lubbock this past weekend with their daughters Beverly Poteet and Pat (Poteet) and Robert Turner.

Steve Stansell, of Atlanta, arrived Sunday to spend the

holidays with his parents Pat and Dottie Stansell.

Jack and Vickie (Cook) Ford and children of Leota, Kansas, arrived the latter part of the week, to spend the holidays with their parents Billie and M.C. Cook and the Raz Fords.

Sheila Kay Young and son Jason of Mansfield, arrived Thursday to visit with her grandparents Johns and Vera Cox. Her husband Chuck flew in Saturday to drive back with them Sunday.

Mel and Marjorie Holcomb, had as their guest over the weekend their children

Bruce and Terry Martin and children Carl, Carla and Carey of Cactus, and their daughter Charlotte and Jerry Blazier and daughter, Kimberly of Amarillo.

Johns and Vera Cox, hosted an early Christmas dinner Sunday for their family. Those present for the occasion were their grandson Bruce and Terry Martin and Children Carl, Carla and Carey of Cactus. Their granddaughter Charlotte and Jerry Blazier and great-granddaughter Kimberly of Amarillo, their daughter Wanda Marble and sons Marlin of Hart and Larry of Texas Tech, and his friend Keith Brock of Plainview,

and their daughter Marjorie and Mel Holcomb.

Jody Nance, who is a student at Texas Tech, arrived Saturday to spend the holidays with her family, the Joe Nance's.



Babylonian and Roman warriors are believed to have spent several hours before doing battle having their hair lacquered and curled and their nails and lips painted matching shades.

# WARM UP TO THESE COLD WEATHER FOOD SPECIALS



Family Pak PORK CHOPS lb \$1.29

Wright's Thick Sliced BACON Bulk Pak

lb \$1.19



6-32 oz. Bottle Carton plus deposit COKE OR 7-UP \$1.59

Large Dozen EGGS 79¢



Salt JOWL lb 49¢

49¢

Lean Beef Boneless STEW CUBES lb \$1.98

\$1.98



1 lb can Maryland Club COFFEE \$2.39



46 oz. Can Del Monte TOMATO JUICE 69¢

CLUB STEAK lb \$1.98

\$1.98



4 Roll Pak Nice-n-Soft TOILET TISSUE 99¢



Nice-n-Lean HAMBURGER lb \$1.39

\$1.39



2 lb Tub Velvet OLEO 89¢

15 oz. Can Ranch Style BLACKEYED PEAS 3/89

## PRODUCE

Fresh lb TOMATOES 49¢

49¢

AVOCADOES

19¢ each

10 lb bag POTATOES \$1.39

\$1.39



## KEETERS GROCERY

652-2191

7 a.m. - 8 p.m.



We Give Gold Bond

Stamps Double On Wed.

We Redeem Food Stamps & WIC Cards

We Reserve The Right

To Limit Quantities



# TV LOG

**5:00**  
**(1) COTTON BOWL** University of Baylor vs University of Alabama.

**6:00**  
**(2) (6) COME TO THE WATER**  
**(4) ALL IN THE FAMILY**  
**(5) OVER EASY** Guest: Actor John Gavin and his wife, actress Constance Towers. Hosts: Hugh Downs and Frank Blair. (Closed-Captioned; U.S.A.)  
**(7) NEWS**  
**(9) FISH**  
**(10) BARNEY SHOW WITH TOM AND JERRY**

**6:30**  
**(2) ZOLA LEVITT**  
**(4) SANFORD AND SON**  
**(5) MACNEIL LEHRER REPORT**  
**(6) JERRY FALWELL**  
**(7) ALL IN THE FAMILY**  
**(9) CAROL BURNETT AND FRIENDS**  
**HBO INSIDE THE NFL** Hosts Len Dawson and Nick Buoniconti are back as they blend action highlights with expert commentary and predictions for 1981's Super Bowl contenders.

**7:00**  
**(2) MISSIONARIES IN ACTION**  
**(4) MOVIE - (DRAMA) \*\* "Shella Levine is Dead and Living in New York"**  
**(5) UP AND COMING**  
**(7) MORK AND MINDY** Mork sends the cosmetic health business into orbit when he rushes to plastic surgeon after Mindy and her stepmother agree that Mindy's dad is a perfect 10.  
**(9) TOURNAMENT OF ROSES HIGHLIGHTS**  
**(10) SIX MILLION DOLLAR MAN**  
**(11) THE ORANGE BOWL** Oklahoma vs Florida State.  
**7:30**  
**(2) JACK VAN IMPE**  
**(5) TALKING WALLS OF POMPEII**  
**(6) THIS IS THE LIFE**  
**(8) BOSOM BUDDIES** Kip and Henry declare a comical war of wits when they decide to ruthlessly compete with another employee of the ad agency for an ambitious doctor's account.  
**HBO MOVIE - (COMEDY) \*\*\* "Goodbye Girl"** 1977

**8:00**  
**(2) 700 CLUB**  
**(5) SNEAK PREVIEWS** Co-hosts Gene Siskel and Roger Ebert review the new movies 'The Jazz Singer' and 'First Family'.  
**(6) PTL PROGRAM**  
**(7) IT'S A LIVING** Cassie offers to cook dinner for a man for the first time in her life, but first she has to borrow the pots and pans - getting her cohorts involved in one of her most unusual dates ever.

**11:00**  
**(2) BOB NEWHART SHOW**  
**(3) ADVENTURE - (COMEDY) \*\*\* "That Man From Rio"** 1964  
**(9) NBABASKETBALL** Chicago Bulls vs Washington Bullets (2 hrs.)  
**(10) SIX MILLION DOLLAR MAN**  
**(11) MARIE** Hostess Marie Osmond welcomes guest stars Sally Struthers and illusionist David Copperfield to her show. (60 mins.)  
**(5) THE INCREDIBLE HULK**  
**HBO MOVIE - (SCIENCE-FICTION) \*\*\* "2001: A Space Odyssey"** 7:30  
**(5) WALL STREET WEEK** 'Wall Street Week Year End Review' Host: Louis Rukeyser.  
**(6) THE LESSON**  
**(7) I'M A BIG GIRL NOW** 8:00  
**(2) (6) 700 CLUB**  
**(5) HARD CHOICES** 'Boy or Girl? Should the Choice Be Ours?' This program offers a look at the emerging technology that could allow prospective parents to choose their child's sex, and examines the question of whether or not such a choice should be made. (60 mins.)  
**(3) FRIDAY NIGHT MOVIE** 'Birth of the Beatles'  
**(10) STREETS OF SAN FRANCISCO**  
**(11) NUMBER 96** Roger's plans for a romantic weekend date unravel when his ex-wife drops off their son for a stay.  
**(12) THE DUKES OF HAZZARD** 8:45  
**(4) TBS NEWS** 9:00  
**(5) FRONT LINE**  
**(9) NEWS**  
**(10) M.A.S.H.**  
**(11) RUN, AMERICA, RUN**  
**(12) DALLAS** Pamela Ewing believes she has at last found her mother. Lucy asks Mitch to marry her and J.R. closes in on what he thinks is his brother's reckless running of Ewing Oil. (60 mins.) 9:20  
**HBO HBOSNEAK PREVIEW: JANUARY** 9:30  
**(2) (6) RICHARD HOGUE**  
**(10) BARNEY MILLER**  
**(4) LOVE AMERICAN STYLE** 10:00  
**(2) (6) DAN GRIFFIN**  
**(4) NIGHT GALLERY**  
**(5) DICK CAVETT SHOW** 7 (11) NEWS  
**(10) HOLLYWOOD SQUARES**  
**(10) MOVIE - (DRAMA) \*\*\*\* "Best Years Of Our Lives"**  
**HBO MOVIE - (COMEDY) \*\*\* "Muppet Movie"**

**11:50**  
**(2) CHARLIE'S ANGELS - POLICE WOMAN** 12:00  
**(2) HOUR OF POWER**  
**(6) KOINONIA**  
**(10) NEWS** 12:30  
**(6) THE STORY**  
**(9) NIGHTBEAT** 1:00  
**(2) KOINONIA**  
**(6) PTL PROGRAM**  
**(10) MORECAMBE AND WISE**  
**(11) NEWS**  
**HBO THE MADHOUSE OF DR. FEAR** 1:10  
**(4) MOVIE - (DRAMA) \*\*\* "Lilith"** 1:15  
**(9) NEWS** 1:30  
**(2) ROSS BAGLEY SHOW**  
**(10) BENNY HILL** 1:45  
**(9) MOVIE - (DRAMA) \*\*\* "Anastasia"** 2:00  
**(10) BIG VALLEY**  
**FRIDAY** 2:00  
**JAN. 2, 1981**

**AFTERNOON**  
**2:00**  
**(12) PEACH BOWL** Virginia Tech vs Miami.  
**6:00**  
**(2) (6) THE STORY**  
**(4) ALL IN THE FAMILY**  
**(5) OVER EASY** Guest: Actor Vincent Price. Hosts: Hugh Downs and Frank Blair. (Closed-Captioned; U.S.A.)  
**(7) (11) NEWS**  
**(9) FISH**  
**(10) BARNEY SHOW WITH TOM AND JERRY**  
**HBO INSIDE THE NFL** 6:30  
**(2) THE LESSON**  
**(4) NBA BASKETBALL** Atlanta Hawks vs Indiana Pacers (2 hrs., 15 mins.)  
**(8) MACNEIL LEHRER REPORT**  
**(6) JIMMY SWAGGART**  
**(7) ALL IN THE FAMILY**  
**(9) CAROL BURNETT AND FRIENDS**  
**(11) WILD KINGDOM**  
**(12) JOKER'S WILD** 7:00  
**(2) IN TOUCH**  
**(5) WASHINGTON WEEK IN**

**REVIEW**  
**(7) BENSON** Benson is hospitalized, and proves to be the most hilarious patient ever, with a mysterious disease that has all the doctors stumped. (Repeat)  
**(9) NBABASKETBALL** Chicago Bulls vs Washington Bullets (2 hrs.)  
**(10) SIX MILLION DOLLAR MAN**  
**(11) MARIE** Hostess Marie Osmond welcomes guest stars Sally Struthers and illusionist David Copperfield to her show. (60 mins.)  
**(5) THE INCREDIBLE HULK**  
**HBO MOVIE - (SCIENCE-FICTION) \*\*\* "2001: A Space Odyssey"** 7:30  
**(5) WALL STREET WEEK** 'Wall Street Week Year End Review' Host: Louis Rukeyser.  
**(6) THE LESSON**  
**(7) I'M A BIG GIRL NOW** 8:00  
**(2) (6) 700 CLUB**  
**(5) HARD CHOICES** 'Boy or Girl? Should the Choice Be Ours?' This program offers a look at the emerging technology that could allow prospective parents to choose their child's sex, and examines the question of whether or not such a choice should be made. (60 mins.)  
**(3) FRIDAY NIGHT MOVIE** 'Birth of the Beatles'  
**(10) STREETS OF SAN FRANCISCO**  
**(11) NUMBER 96** Roger's plans for a romantic weekend date unravel when his ex-wife drops off their son for a stay.  
**(12) THE DUKES OF HAZZARD** 8:45  
**(4) TBS NEWS** 9:00  
**(5) FRONT LINE**  
**(9) NEWS**  
**(10) M.A.S.H.**  
**(11) RUN, AMERICA, RUN**  
**(12) DALLAS** Pamela Ewing believes she has at last found her mother. Lucy asks Mitch to marry her and J.R. closes in on what he thinks is his brother's reckless running of Ewing Oil. (60 mins.) 9:20  
**HBO HBOSNEAK PREVIEW: JANUARY** 9:30  
**(2) (6) RICHARD HOGUE**  
**(10) BARNEY MILLER**  
**(4) LOVE AMERICAN STYLE** 10:00  
**(2) (6) DAN GRIFFIN**  
**(4) NIGHT GALLERY**  
**(5) DICK CAVETT SHOW** 7 (11) NEWS  
**(10) HOLLYWOOD SQUARES**  
**(10) MOVIE - (DRAMA) \*\*\*\* "Best Years Of Our Lives"**  
**HBO MOVIE - (COMEDY) \*\*\* "Muppet Movie"**

**(6) PTL PROGRAM**  
**(7) M.A.S.H.**  
**(9) PRISONER: CELL BLOCK H**  
**(11) THE TONIGHT SHOW** Guest: Susan Sarandon. (60 mins.)  
**(12) CBS LATE MOVIE "THE CHICKEN CHRONICLES"** 11:00  
**(2) BOB NEWHART SHOW**  
**(8) MOVIE - (WESTERN) \*\*\* "Warlock"** 11:30  
**(7) MOVIE - (ROMANCE-MUSICAL) \*\*\* "State Fair"**  
**(11) THE MIDNIGHT SPECIAL**  
**HBO MOVIE - (DRAMA) \*\*\* "Boardwalk"** 12:00  
**(2) JIMMY SWAGGART**  
**(10) NEWS** 12:15  
**(4) MOVIE - (ADVENTURE) \*\*\* "Warriors Five"** 12:30  
**(2) JIMMY SWAGGART** 1:00  
**(2) THIRTY MINUTES WITH FATHER MANNING**  
**(10) MORECAMBE AND WISE**  
**(11) NEWS** 1:15  
**HBO MOVIE - (HORROR) \*\*\* "The Evictors"** 1:25  
**(9) NIGHTBEAT** 1:30  
**(2) (6) ROSS BAGLEY SHOW**  
**(10) MOVIE - (SUSPENSE-DRAMA) \*\*\* "Screamers"** 1:55  
**(9) MOVIE - (MYSTERY) \*\*\* "Blind Dahlia"** 2:10  
**(4) MOVIE - (ADVENTURE) \*\*\* "A Baba And The Seven Saracens"** SATURDAY JAN. 3, 1981

**(9) DANIEL BOONE**  
**(10) PLANT GROOM**  
**(12) TOM AND JERRY COMEDY SHOW; IN THE NEWS** 8:00  
**(2) LIFE IN THE SPIRIT**  
**(7) FONZ AND THE HAPPY DAYS GANG**  
**(10) CELEBRITY**  
**(11) THE FLINTSTONES SHOW; ASK NBC NEWS**  
**(12) BUGSBUNNY AND ROAD RUNNER; IN THE NEWS** 8:30  
**(2) THE ROCK**  
**(6) PIRATE ADVENTURES**  
**(7) RICHIE RICH-SCOOPY DOO; SCHOOL ROCK**  
**(9) MOVIE - (COMEDY) \*\*\* "Jinx Money"** 1948 Leo Gorcey, Huntz Hall. When a mobster is murdered in a poker game, the boys accidentally pick up \$50,000. (90 mins.) 9:00  
**(2) MANNA**  
**(4) MOVIE - (SUSPENSE) \*\*\* "21"** 1969 Yves Montand, Irene Pappas. Based on a true life incident, this film concerns itself with the assassination of a Greek political leader and his chilling aftermath. (2 hrs., 30 mins.)  
**(6) SATURDAY AM SPECIALS**  
**(10) CYCLE AMERICA** 9:30  
**(2) THE LESSON**  
**(6) CIRCLE SQUARE**  
**(7) THUNDARR; SCHOOL ROCK**  
**(10) ARCHIE CAMPBELL SHOW**  
**(11) DAFFY DUCK; ASK NBC NEWS**  
**(12) POPEYE; IN THE NEWS** 10:00  
**(2) (8) STUFF**  
**(7) HEATHCLIFF-DINGBAT**  
**(9) HENRY ALDRIDGE BOYSCOUT**  
**(10) VOICE OF AGRICULTURE**  
**(11) BATMAN AND THE SUPER SEVEN** 10:30  
**(2) (8) BACKYARD**  
**(7) PLASTIC MAN FAMILY**  
**(10) AMERICA'S BACKLASH FORUM**  
**(12) DRAG PACK; IN THE NEWS** 11:00  
**(2) THE RAINBOW FACTORY**  
**(6) RAINBOW FACTORY**  
**(7) CHAMPIONSHIPS OF THE USGA** Jack Nicklaus' dramatic 1980 U.S. Open victory at Baltusrol will be the focal point of this sports special which also includes highlights of this year's USGA Championships, including the U.S. Senior Open and the World Amateur Team Golf Championships.  
**(10) ASIANS NOW!**  
**(11) JOHNNY QUEST; TIME OUT**  
**(12) FAT ALBERT; IN THE NEWS** 11:30  
**(2) (8) BIBLE BOWL**  
**(4) MOVIE - (SPECTACULAR) \*\*\* "Revenge of the Gladiators"** 1965

**(8) AMERICAN BANDSTAND**  
**(9) CHARLIE AND ANGEL**  
**(10) AQUY YANORA**  
**(11) NFL '80**  
**(12) LONE RANGER-TARZAN ADVENTURES; IN THE NEWS**

**AFTERNOON**  
**12:00**  
**(2) (6) 700 CLUB**  
**(9) MOVIE - (WESTERN) \*\*\* "Geronimo"** 1934 Preston Foster, Ellen Drew. The chief of the Apaches leads the Indians in a war against the U.S. Government. (2 hrs.)  
**(10) OUR MEN IN THE CAPITOL**  
**(11) AMERICAN FOOTBALL CONFERENCE PLAYOFF GAME**  
 The exact time and teams were unavailable at press time.  
**12:30**  
**(7) MOVIE - (SCIENCE FICTION) \*\*\* "Journey to the Center of the Earth"** 1959 James Mason, Pat Boone. Scientist and student start a hazardous journey to find the center of the earth. (2 hrs.)  
**(10) THE WORLD TOMORROW**  
**(12) THE NFL TODAY** 1:00  
**(10) GETTING YOUR ACT TOGETHER**  
**(11) NATIONAL FOOTBALL CONFERENCE PLAYOFF GAME**  
 The exact time and teams were unavailable at press time.  
**1:30**  
**(2) NEW HOPE**  
**(4) MOVIE - (HORROR) \*\*\* "Tower of Terror"** 1972 Suzy Kendall, Frank Finlay. An art teacher and a detective devise a plan to ensnare a maniac who has assaulted several girls. (2 hrs.)  
**(6) ZOLA LEVITT**  
**(10) SOUL TRAIN** 2:00  
**(2) PHIL ARMS PRESENTS JUST PASSING THRU**  
**(9) MOVIE - (WESTERN) \*\*\* "Ride a Cow Boy"** 1932 John Wayne, Ruth Hall. A cowboy overcomes almost impossible odds to capture the dreaded bandit 'The Hawk'. (90 mins.) 2:30  
**(2) THE STORY**  
**(6) GOSPEL SING JUBILEE**  
**(10) MOVIE - (DRAMA) \*\*\* "Two Faces Of Dr. Jekyll"** 1961 Paul Massie, Dawn Addams. Absorbed in research to isolate the two natures of man, Dr. Jekyll degenerates into Mr. Hyde, a vengeful maniac. (90 mins.)  
**HBO MOVIE - (CARTOON) \*\*\* "Dot And The Kangaroo"**  
 Animated treat about a little girl who gets lost in the woods and is befriended by a kangaroo. (Rated G) (90 mins.) 3:00  
**(2) KENNETH COPELAND**  
**(6) PTL PROGRAM (SPANISH)**  
**(11) U.S. FARM REPORT**

## TAX NOTICE

### CITY OF FLOYDADA

3% discount will stop  
 January 15, 1981  
 on 1980 City taxes.

2% discount will start  
 January 16, 1981 and  
 continue through  
 January 31, 1981 on  
 1980 City taxes.

Penalty and Interest  
 will be charged on  
 1980 City taxes paid  
 on or after  
 February 1, 1981.



Open Monday - Saturday 8:00 a.m. - 8:00 p.m.  
 Sunday 8:00 a.m. - 5:00 p.m.  
 We Accept Food Stamps and WIC Cards

# THOMASON

VENTURE GROCERY & MARKET  
 PHONE 652-3346 220 South Main Lockney

We Reserve The Right To Limit Quantity.  
 Prices Effective December 28, 1980 - Jan. 7, 1981

---

**HEAVY GRAIN FED BEEF**

## Round Steak

\$1.99

LB.

**SHURFRESH QUALITY**

**Sliced Bacon** 1 LB. PKG. **\$1.49**

**MEAT SPECIALS**

TENDERIZED SPECIAL TRIM HEAVY GRAIN FED BEEF **\$2.49**

HEAVY GRAIN FED BEEF EXTRA LEAN SPECIAL TRIM LB. **\$1.99**

---

TEXAS RUBY RED

## Grapefruit

4 \$1

LBS.

GENTLE

**Kaopectate** 8 OZ. BTL. **\$1.39**

SINUS SPRAY

**Sine-Off** 1/2 OZ. BTL. **\$1.39**

TABLETS

**Sine-Off** 24 CT. PKG. **\$1.59**

---

**PRODUCE SPECIALS**

Texas Full of Juice **Oranges** 5 LB. BAG **\$1.19**

California Green Skin **Avocados** 5 FOR **\$1**

All Purpose Russet **Potatoes** 10 LB. BAG **\$1.49**

Texas Green **Cabbage** LB. **15c**

**DAIRY AND FROZEN FOODS**

SHURFRESH **Sour Cream** 1/2 PINT CTN. **49c**

FROM FLORIDA-MINUTE MAID **Orange Juice** 8 OZ. CAN **39c**

PATIO ASST. MEX. STYLE **Dinners** 12 OZ. PKG. **89c**

TURK./SALS./MT. LF./FR. CHICK. **Morton Dinners** 12 OZ. PKG. **69c**

---

SHURFINE FRESH SHELLED

## Blackeyed Peas

15 OZ. CAN **29c**

Shurfine 46 oz. can oz. **79c**

Tomato Juice **6-32 oz. bottle carton** **\$1.79**

Coke **Bordens round carton** **\$1.69**

**Ice Cream**

**SHELF SPECIALS**

GLADIOLA **Flour** 5 LB. BAG **89c**

GLADIOLA **Flour** 25 LB. BAG **\$4.39**

FOLGER'S INSTANT COFFEE **Crystals** 10 OZ. JAR **\$3.99**

LIQUID **Purex Bleach** GAL. JUG **89c**

BATHROOM TISSUE-WHITE-NEW ACCENTS/ASST. COLORS **Nice 'N' Soft** 4 ROLL PKG. **99c**

SPILLMATE **Paper Towels** JUMBO ROLL **69c**

- (4) RAT PATROL
(9) AMERICA'S TOP TEN
(11) QUESTIONS

CELEBRATION WITH BOB GASS

- (4) WRESTLING
(5) SODOR MADE IN GERMANY
(6) BOB GASS
(7) MOVIE (WESTERN) \*\* "Ride Lonesome"

MOVIE (WESTERN) \*\* "Ride Lonesome"

- (9) SCUL TRAIN
(10) HEE HAW
(11) ALIAS SMITH AND JONES
(12) SPORTS SPECTACULAR

MOVIE (COMEDY) \*\*\* "Cheaper by the Dozen"

- (2) (6) ROSS BAGLEY SHOW
(7) MOVIE (COMEDY) \*\*\* "Cheaper by the Dozen"

MOVIE (COMEDY) \*\*\* "Happy Birthday Wanda June"

- (10) MOVIE (COMEDY) \*\*\* "Happy Birthday Wanda June"

MOVIE (COMEDY) \*\*\* "The Long Goodbye"

- (11) MOVIE (COMEDY) \*\*\* "The Long Goodbye"

MOVIE (COMEDY) \*\*\* "The Long Goodbye"

- (12) MOVIE (COMEDY) \*\*\* "The Long Goodbye"

MOVIE (COMEDY) \*\*\* "The Long Goodbye"

- (13) MOVIE (COMEDY) \*\*\* "The Long Goodbye"

MOVIE (COMEDY) \*\*\* "The Long Goodbye"

- (14) MOVIE (COMEDY) \*\*\* "The Long Goodbye"

MOVIE (COMEDY) \*\*\* "The Long Goodbye"

- (15) MOVIE (COMEDY) \*\*\* "The Long Goodbye"

MOVIE (COMEDY) \*\*\* "The Long Goodbye"

- (16) MOVIE (COMEDY) \*\*\* "The Long Goodbye"

MOVIE (COMEDY) \*\*\* "The Long Goodbye"

- (17) MOVIE (COMEDY) \*\*\* "The Long Goodbye"

MOVIE (COMEDY) \*\*\* "The Long Goodbye"

- (18) MOVIE (COMEDY) \*\*\* "The Long Goodbye"

MOVIE (COMEDY) \*\*\* "The Long Goodbye"

- (19) MOVIE (COMEDY) \*\*\* "The Long Goodbye"

MOVIE (COMEDY) \*\*\* "The Long Goodbye"

- (20) MOVIE (COMEDY) \*\*\* "The Long Goodbye"

MOVIE (COMEDY) \*\*\* "The Long Goodbye"

- (21) MOVIE (COMEDY) \*\*\* "The Long Goodbye"

MOVIE (COMEDY) \*\*\* "The Long Goodbye"

- (22) MOVIE (COMEDY) \*\*\* "The Long Goodbye"

MOVIE (COMEDY) \*\*\* "The Long Goodbye"

- (23) MOVIE (COMEDY) \*\*\* "The Long Goodbye"

MOVIE (COMEDY) \*\*\* "The Long Goodbye"

- (24) MOVIE (COMEDY) \*\*\* "The Long Goodbye"

MOVIE (COMEDY) \*\*\* "The Long Goodbye"

- (25) MOVIE (COMEDY) \*\*\* "The Long Goodbye"

MOVIE (COMEDY) \*\*\* "The Long Goodbye"

- (26) MOVIE (COMEDY) \*\*\* "The Long Goodbye"

MOVIE (COMEDY) \*\*\* "The Long Goodbye"

- (27) MOVIE (COMEDY) \*\*\* "The Long Goodbye"

MOVIE (COMEDY) \*\*\* "The Long Goodbye"

- (28) MOVIE (COMEDY) \*\*\* "The Long Goodbye"

MOVIE (COMEDY) \*\*\* "The Long Goodbye"

- (29) MOVIE (COMEDY) \*\*\* "The Long Goodbye"

MOVIE (COMEDY) \*\*\* "The Long Goodbye"

- (30) MOVIE (COMEDY) \*\*\* "The Long Goodbye"

- (1) JACK VAN IMPE
(2) M.A.S.H.
(3) SATURDAY NIGHT LIVE

- (4) SOLID GOLD
(5) HIDEOUT
(6) MOVIE (HORROR) \*\*\* "Amityville Horror"

- (7) MOVIE (HORROR) \*\*\* "Amityville Horror"

- (8) MOVIE (HORROR) \*\*\* "Amityville Horror"

- (9) MOVIE (HORROR) \*\*\* "Amityville Horror"

- (10) MOVIE (HORROR) \*\*\* "Amityville Horror"

- (11) MOVIE (HORROR) \*\*\* "Amityville Horror"

- (12) MOVIE (HORROR) \*\*\* "Amityville Horror"

- (13) MOVIE (HORROR) \*\*\* "Amityville Horror"

- (14) MOVIE (HORROR) \*\*\* "Amityville Horror"

- (15) MOVIE (HORROR) \*\*\* "Amityville Horror"

- (16) MOVIE (HORROR) \*\*\* "Amityville Horror"

- (17) MOVIE (HORROR) \*\*\* "Amityville Horror"

- (18) MOVIE (HORROR) \*\*\* "Amityville Horror"

- (19) MOVIE (HORROR) \*\*\* "Amityville Horror"

- (20) MOVIE (HORROR) \*\*\* "Amityville Horror"

- (21) MOVIE (HORROR) \*\*\* "Amityville Horror"

- (22) MOVIE (HORROR) \*\*\* "Amityville Horror"

- (23) MOVIE (HORROR) \*\*\* "Amityville Horror"

- (24) MOVIE (HORROR) \*\*\* "Amityville Horror"

- (25) MOVIE (HORROR) \*\*\* "Amityville Horror"

- (26) MOVIE (HORROR) \*\*\* "Amityville Horror"

- (27) MOVIE (HORROR) \*\*\* "Amityville Horror"

- (28) MOVIE (HORROR) \*\*\* "Amityville Horror"

- (29) MOVIE (HORROR) \*\*\* "Amityville Horror"

- (30) MOVIE (HORROR) \*\*\* "Amityville Horror"

- (1) THE JEFFERSONS
(2) KENNETH COPELAND
(3) TBS NEWS

- (4) REYE'S SYNDROME: THE CHILD KILLER
(5) NEWS
(6) TRAPPER JOHN M.D.

- (7) GRAPITY IS MY ENEMY
(8) NEWSIGHT
(9) MORECAMBE AND WISE

- (10) MOVIE (COMEDY) \*\*\* "Matchmaker"

- (11) NEWS
(12) NEWS
(13) NEWS

- (14) NEWS
(15) NEWS
(16) NEWS

- (17) NEWS
(18) NEWS
(19) NEWS

- (20) NEWS
(21) NEWS
(22) NEWS

- (23) NEWS
(24) NEWS
(25) NEWS

- (26) NEWS
(27) NEWS
(28) NEWS

- (29) NEWS
(30) NEWS
(31) NEWS

- (32) NEWS
(33) NEWS
(34) NEWS

- (35) NEWS
(36) NEWS
(37) NEWS

- (38) NEWS
(39) NEWS
(40) NEWS

- (41) NEWS
(42) NEWS
(43) NEWS

- (44) NEWS
(45) NEWS
(46) NEWS

- (47) NEWS
(48) NEWS
(49) NEWS

- (50) NEWS
(51) NEWS
(52) NEWS

- (53) NEWS
(54) NEWS
(55) NEWS

- (56) NEWS
(57) NEWS
(58) NEWS

- (59) NEWS
(60) NEWS
(61) NEWS

- (62) NEWS
(63) NEWS
(64) NEWS

- (65) NEWS
(66) NEWS
(67) NEWS

- (68) NEWS
(69) NEWS
(70) NEWS

- (71) NEWS
(72) NEWS
(73) NEWS

- (74) NEWS
(75) NEWS
(76) NEWS

- (77) NEWS
(78) NEWS
(79) NEWS

- (80) NEWS
(81) NEWS
(82) NEWS

- (83) NEWS
(84) NEWS
(85) NEWS

- (86) NEWS
(87) NEWS
(88) NEWS

- (89) NEWS
(90) NEWS
(91) NEWS

- (92) NEWS
(93) NEWS
(94) NEWS

- (95) NEWS
(96) NEWS
(97) NEWS

- (98) NEWS
(99) NEWS
(100) NEWS

- (1) MOVIE (COMEDY-DRAMA) \*\*\* "What Price Glory?"

- (2) MOVIE (COMEDY-DRAMA) \*\*\* "What Price Glory?"

- (3) MOVIE (COMEDY-DRAMA) \*\*\* "What Price Glory?"

- (4) MOVIE (COMEDY-DRAMA) \*\*\* "What Price Glory?"

- (5) MOVIE (COMEDY-DRAMA) \*\*\* "What Price Glory?"

- (6) MOVIE (COMEDY-DRAMA) \*\*\* "What Price Glory?"

- (7) MOVIE (COMEDY-DRAMA) \*\*\* "What Price Glory?"

- (8) MOVIE (COMEDY-DRAMA) \*\*\* "What Price Glory?"

- (9) MOVIE (COMEDY-DRAMA) \*\*\* "What Price Glory?"

- (10) MOVIE (COMEDY-DRAMA) \*\*\* "What Price Glory?"

- (11) MOVIE (COMEDY-DRAMA) \*\*\* "What Price Glory?"

- (12) MOVIE (COMEDY-DRAMA) \*\*\* "What Price Glory?"

- (13) MOVIE (COMEDY-DRAMA) \*\*\* "What Price Glory?"

- (14) MOVIE (COMEDY-DRAMA) \*\*\* "What Price Glory?"

- (15) MOVIE (COMEDY-DRAMA) \*\*\* "What Price Glory?"

- (16) MOVIE (COMEDY-DRAMA) \*\*\* "What Price Glory?"

- (17) MOVIE (COMEDY-DRAMA) \*\*\* "What Price Glory?"

- (18) MOVIE (COMEDY-DRAMA) \*\*\* "What Price Glory?"

- (19) MOVIE (COMEDY-DRAMA) \*\*\* "What Price Glory?"

- (20) MOVIE (COMEDY-DRAMA) \*\*\* "What Price Glory?"

- (21) MOVIE (COMEDY-DRAMA) \*\*\* "What Price Glory?"

- (22) MOVIE (COMEDY-DRAMA) \*\*\* "What Price Glory?"

- (23) MOVIE (COMEDY-DRAMA) \*\*\* "What Price Glory?"

- (24) MOVIE (COMEDY-DRAMA) \*\*\* "What Price Glory?"

- (25) MOVIE (COMEDY-DRAMA) \*\*\* "What Price Glory?"

- (26) MOVIE (COMEDY-DRAMA) \*\*\* "What Price Glory?"

- (27) MOVIE (COMEDY-DRAMA) \*\*\* "What Price Glory?"

- (28) MOVIE (COMEDY-DRAMA) \*\*\* "What Price Glory?"

- (29) MOVIE (COMEDY-DRAMA) \*\*\* "What Price Glory?"

- (30) MOVIE (COMEDY-DRAMA) \*\*\* "What Price Glory?"

- (31) MOVIE (COMEDY-DRAMA) \*\*\* "What Price Glory?"

- (32) MOVIE (COMEDY-DRAMA) \*\*\* "What Price Glory?"

- (33) MOVIE (COMEDY-DRAMA) \*\*\* "What Price Glory?"

- (34) MOVIE (COMEDY-DRAMA) \*\*\* "What Price Glory?"

- (35) MOVIE (COMEDY-DRAMA) \*\*\* "What Price Glory?"

- (36) MOVIE (COMEDY-DRAMA) \*\*\* "What Price Glory?"

- (37) MOVIE (COMEDY-DRAMA) \*\*\* "What Price Glory?"

- (38) MOVIE (COMEDY-DRAMA) \*\*\* "What Price Glory?"

- (39) MOVIE (COMEDY-DRAMA) \*\*\* "What Price Glory?"

- (40) MOVIE (COMEDY-DRAMA) \*\*\* "What Price Glory?"

- (41) MOVIE (COMEDY-DRAMA) \*\*\* "What Price Glory?"

- (42) MOVIE (COMEDY-DRAMA) \*\*\* "What Price Glory?"

- (43) MOVIE (COMEDY-DRAMA) \*\*\* "What Price Glory?"

- (44) MOVIE (COMEDY-DRAMA) \*\*\* "What Price Glory?"

- (45) MOVIE (COMEDY-DRAMA) \*\*\* "What Price Glory?"

- (46) MOVIE (COMEDY-DRAMA) \*\*\* "What Price Glory?"

- (47) MOVIE (COMEDY-DRAMA) \*\*\* "What Price Glory?"

- (48) MOVIE (COMEDY-DRAMA) \*\*\* "What Price Glory?"

- (49) MOVIE (COMEDY-DRAMA) \*\*\* "What Price Glory?"

- (50) MOVIE (COMEDY-DRAMA) \*\*\* "What Price Glory?"

- (1) JOHN WESLEY WHITE
(2) MOVIE (SUSPENSE) \*\*\* "Jaws 2"

- (3) MOVIE (SUSPENSE) \*\*\* "Jaws 2"

- (4) MOVIE (SUSPENSE) \*\*\* "Jaws 2"

- (5) MOVIE (SUSPENSE) \*\*\* "Jaws 2"

- (6) MOVIE (SUSPENSE) \*\*\* "Jaws 2"

- (7) MOVIE (SUSPENSE) \*\*\* "Jaws 2"

- (8) MOVIE (SUSPENSE) \*\*\* "Jaws 2"

- (9) MOVIE (SUSPENSE) \*\*\* "Jaws 2"

- (10) MOVIE (SUSPENSE) \*\*\* "Jaws 2"

- (11) MOVIE (SUSPENSE) \*\*\* "Jaws 2"

- (12) MOVIE (SUSPENSE) \*\*\* "Jaws 2"

- (13) MOVIE (SUSPENSE) \*\*\* "Jaws 2"

- (14) MOVIE (SUSPENSE) \*\*\* "Jaws 2"

- (15) MOVIE (SUSPENSE) \*\*\* "Jaws 2"

- (16) MOVIE (SUSPENSE) \*\*\* "Jaws 2"

- (17) MOVIE (SUSPENSE) \*\*\* "Jaws 2"

- (18) MOVIE (SUSPENSE) \*\*\* "Jaws 2"

- (19) MOVIE (SUSPENSE) \*\*\* "Jaws 2"

- (20) MOVIE (SUSPENSE) \*\*\* "Jaws 2"

- (21) MOVIE (SUSPENSE) \*\*\* "Jaws 2"

- (22) MOVIE (SUSPENSE) \*\*\* "Jaws 2"

- (23) MOVIE (SUSPENSE) \*\*\* "Jaws 2"

- (24) MOVIE (SUSPENSE) \*\*\* "Jaws 2"

- (25) MOVIE (SUSPENSE) \*\*\* "Jaws 2"

- (26) MOVIE (SUSPENSE) \*\*\* "Jaws 2"

- (27) MOVIE (SUSPENSE) \*\*\* "Jaws 2"

- (28) MOVIE (SUSPENSE) \*\*\* "Jaws 2"

- (29) MOVIE (SUSPENSE) \*\*\* "Jaws 2"

- (30) MOVIE (SUSPENSE) \*\*\* "Jaws 2"

- (31) MOVIE (SUSPENSE) \*\*\* "Jaws 2"

- (32) MOVIE (SUSPENSE) \*\*\* "Jaws 2"

- (33) MOVIE (SUSPENSE) \*\*\* "Jaws 2"

- (34) MOVIE (SUSPENSE) \*\*\* "Jaws 2"

- (35) MOVIE (SUSPENSE) \*\*\* "Jaws 2"

- (36) MOVIE (SUSPENSE) \*\*\* "Jaws 2"

- (37) MOVIE (SUSPENSE) \*\*\* "Jaws 2"

- (38) MOVIE (SUSPENSE) \*\*\* "Jaws 2"

- (39) MOVIE (SUSPENSE) \*\*\* "Jaws 2"

- (40) MOVIE (SUSPENSE) \*\*\* "Jaws 2"

- (41) MOVIE (SUSPENSE) \*\*\* "Jaws 2"

- (42) MOVIE (SUSPENSE) \*\*\* "Jaws 2"

- (43) MOVIE (SUSPENSE) \*\*\* "Jaws 2"

- (44) MOVIE (SUSPENSE) \*\*\* "Jaws 2"

- (45) MOVIE (SUSPENSE) \*\*\* "Jaws 2"

- (46) MOVIE (SUSPENSE) \*\*\* "Jaws 2"

- (47) MOVIE (SUSPENSE) \*\*\* "Jaws 2"

- (48) MOVIE (SUSPENSE) \*\*\* "Jaws 2"

- (49) MOVIE (SUSPENSE) \*\*\* "Jaws 2"

- (50) MOVIE (SUSPENSE) \*\*\* "Jaws 2"

- (1) GOOD NEWS AMERICA
(2) ALL MY CHILDREN
(3) ANDY GRIFFITH SHOW

- (4) NEWS
(5) RELIGIOUS
(6) MIKE DOUGLAS (FRI.) Love American Style

- (7) SEARCH FOR TOMORROW
(8) RELIGIOUS
(9) MACNEIL LEHRER REPORT

- (10) MOVIE (MON., TUE., WED.) "Lady Eve"
(11) PHIL DONAHUE SHOW

- (12) AS THE WORLD TURNS
(13) RELIGIOUS
(14) PROGRAMMING

- (15) DICK CAVETT SHOW
(16) YOUR NEW DAY (THUR., FRI.)

- (17) ANOTHER WORLD
(18) SUPER STATION FUN TIME

- (19) QUE PASA
(20) GENERAL HOSPITAL

- (21) LOVE AMERICAN STYLE
(22) BIG VALLEY





VHE STUDENTS (l-r) Modesta Garcia, Teresa Enriquez, Selma Rodriguez, Jose Perez, and Marilyn Smith.

## VHE may put Santa's elves out of business

Toy making isn't limited to Santa's elves at the North Pole. A class of Vocational Home Economics students have been doing their share here in Floydada.

The hand-made, stuffed animals and pillows are a popular item and the students have been working double time to keep up with the Christmas orders.

Fur pile fabric is used and comes in a variety of colors. The most popular is green.

The school colors are made up into football and basketball pillows and one large pillow with the school insignia. Green banners are also available.

Each can be personalized with names or initials.

The stuffed animals range from elephants to dogs, and come in all sizes and colors.

A red valentine heart pillow is a good sale item in February.

Prices range from \$3.50 to \$10.

The profits from the sales go to the treasury of the FHA Hero Chapter the students belong to.

"They're working to get jackets so all students will have one for the area convention and the state convention," Home Economics teacher, Frances Easter said.

The classroom is located at Della Plains school. A morning and an afternoon class is busied from high school and Jr. high.

The VHE curriculum is geared to the industry side of food preparation and of sewing.

"We try to prepare the students to be able to make money at what we're teaching them here," Easter said.

The classes bake and sell decorative cookies as another class project. Anyone in town may order cookies from the VHE department. Thumbprint, sand tarts, and snicker doodles are three of the varieties the class offers.

Two luncheons, served mainly to faculty members, were first semester projects. More are planned later in the year.

A Christmas Tea was given last Tuesday. Times were set in the morning and in the afternoon so that both classes could participate.

The noon luncheons are a joint endeavor of all students.

Orders for the stuffed animals and pillows as well as the home-made cookies may be made by calling 983-5055 during school hours.

## SPC registration set for January 5th

Registration for the vocational courses and training programs for the spring semester at South Plains College at Plainview Regional Occupational Center has been set for Monday, January 5, according to Dan Shockey, dean of the local vocational college.

Hours of registration are 9 to 11:30 a.m. and 7 to 8:30 p.m. The registration process will take place in the Wheeler Building, located at 8th and Yonkers Streets in Plainview.

The college-level facility provides vocational-technical-occupational education and training in a variety of fields, Shockey stated.

Programs of study presently being offered include Child Development, Human Services, Vocational Nursing, Office Occupations, Mid-Management, Real Estate, Auto Mechanics, Radio and Television Servicing and Welding. Other specialized courses offered during the spring semester include Reading Improvement, Vocational English, Spanish Conversation, Speech for Business, Medical Secretary and Economics.



STUFFED ANIMALS, and pillows are all hand-made by VHE students and are for sale.

**All Lettering And Set**

This Beautiful Companion Memorial  
Only **\$495<sup>00</sup>**

**CLINE MONUMENT CO.**  
400 Joliet Phone 296-2953 Plainview, Tx. 79072

Save Sales Agents Commission In Plainview



## Top salesmen named in ornament sale

Students from Duncan Elementary recently sold Christmas ornaments as part of the PTA fund raising campaign.

Top salesman were Steve Morales, 1E, winning 1st place. He sold 48 ornaments and raised \$248.22. Billy Villareal, 1B, won 2nd place with 46 ornaments and raised \$224.88. Billy Villareal, 1A, won 3rd place with 48 ornaments and raised \$189.10. Candy Emert, 2D, won 4th place with 39 sales for \$153.72. Zora Woody, K3, won 5th place with 33 sales for \$130.69, and Joe Hernandez, K1, won 6th place with 31 sales for \$119.90. These top salesmen were awarded a complete set of coins.

TOP SALESMEN in Duncan Elementary's PTA Fund Raising Campaign were: Back row, Candy Emert, 2D; Zora Woody, K3; and Joe Hernandez, K1. Front row, Steve Morales, 1E; Ruben Garcia, 1B; and Billy Villareal.

**Western Texas College**  
Snyder, Texas 79549 — Telephone 915/573-8111

**CROSBYTON EXTENSION CENTER SCHEDULE - SPRING, 1981**

COURSE NO	COMP NO	COURSE TITLE	DAYS	PERIOD	NO HR	INSTRUCTOR
<b>ACADEMIC</b>						
CHM 142	880	FUND OF CHEM	TTH	6:30-9:20	04	BENNETT, J
		*LAB	TTH	6:30-9:20		BENNETT, J
		*Lab Fee - \$10				
ENG 132	881	COMPOSITION II	M	6:30-9:20	03	STAFF
GEO 132	882	WORLD GEOGRAPHY	TH	6:30-9:20	03	PALMER, J
HIS 131	885	US HIS TO 1865	T	6:30-9:20	03	WALKER, D
MTH 133	883	COLLEGE ALGEBRA	M	6:30-9:20	03	BOONE, D
SOC 232	884	CON SOC PROBLEM	W	6:30-9:20	03	HAMILTON, C
SPE 131	886	FUND OF SPEECH	TH	6:30-9:20	03	STAFF
SPE 232	887	BUS/PROF SPEAK	TH	6:30-9:20	03	STAFF

Registration: Jan. 12, 6:30-8 p.m., Administration Building  
Pre-Registration: Jan. 5-9, 9-11 a.m., Primary Building

For further information, contact Chet Dye, 675-2618, or Dr. Duane Hood at WTC in Snyder, AC 915 573-8511, extension 204

# Welcome To The New Teachers

Please Get Acquainted With These Fine Merchants...

<p><b>Sue's Gifts &amp; Accessories</b> Phone 983-5312 126 W. California Floydada</p>	<p><b>W.D. GIBBS</b></p> <p>W.D. Gibbs is a new high school math teacher who has moved to Floydada from Bryson, Texas. He was with the school system there for 7 years. He attended Texas Tech and finished his degree at Sul Ross. Then picked up his masters degree at New Mexico Highlands in Las Vegas, New Mexico. "I am thoroughly enjoying the classroom teaching situation," Gibbs said. "Students here have a good background in math. They are a great group of students." Gibbs also found the administration "likeable and competent." Gibbs' wife, Judy, has taught home economics and special education, but is not teaching this year. The couple has two children; Brent, second grade, and a four year old daughter.</p>	<p><b>Stitchin Pretty</b> 983-3809 118 West California, Floydada</p>	<p><b>DAVID CATES</b> INSURANCE AGENCY MANAGER FLOYD COUNTY FARM BUREAU OFFICE 983-3777 HOME 983-3273 LOCKNEY 652-2242 101 S. WALL FLOYDADA, TEXAS 79235</p>
<p><b>CITY AUTO INC.</b> Buick-Pontiac-GMC Floydada</p>		<p><b>Piggly Wiggly</b> 983-2184</p>	<p><b>Oden</b> CHEVROLET-OLDS, INC. 983-3787 221 S. Main Floydada</p>
<p><b>Cornelius Conoco</b> FLOYDADA, TEXAS</p>	<p><b>Martin And Co.</b> 216 S. Main - Floydada - 983-3713</p>	<p><b>Gene's Cleaners</b> 103 North Main Floydada</p>	<p><b>Brown's Implement Inc.</b> Ralls Highway Floydada 983-2281</p>
<p><b>Char-Lee's Cakes Candles &amp; Flowers</b> 315 South 2nd 983-5141</p>	<p><b>Floyd County Hesperian</b></p>	<p><b>Quality Body Shop</b> 121 East Missouri 983-5032 Floydada</p>	<p><b>Floyd County Impl</b> Ralls Highway - Floydada</p>
<p><b>Counsumers Fuel Assn.</b> 404 East Missouri - Floydada 983-3394</p>	<p><b>Hale Ins. &amp; Real Estate</b> 983-3261 106 S. MAIN FLOYDADA</p>	<p><b>Evelyn's Beauty Salon</b> 424 West Lee 983-2355</p>	<p><b>Reed Ford-Mercury Sales</b> 983-3761</p>

# If It's Results You Want-It's CLASSIFIED ADS You Need

## REAL ESTATE

### Farms & Acre

**FOR SALE:** Farm located West of Muncy, 216 acres cultivated, 40 acres grazing land, two irrigation wells. Bond Real Estate. Wilson G. Bond. 983-2151 or 983-3573. tfc

160 acres land in Cedar Hill community. 3 bedroom house. Submergible domestic well. 1 irrigation well. Call 983-5607. 1-8p

### CARD OF THANKS

We are sincerely grateful to friends and neighbors for their many kind acts of sympathy during our sad bereavement, in the loss of our mother. Our appreciation cannot be adequately expressed.

The family of Cora Lee Shipley, Billy Mac Shipley and family Dan Shipley and family Mrs. Bessie Wilson and family

### LOST & FOUND

**REWARD for lost dogs.** One large fawn male, Great Dane and one puppy, female white with black spots, Great Dane. Please call Bill or Bobbie Weir 983-2614 or 983-5332 or 983-5326. Any information appreciated. 1-1p

### FOR RENT

**FOR RENT:** 60'x24' building. Partial partition and counter optional. Next door to Hesperian. Call 983-3737. tfc

**FURNISHED APARTMENT** for singles or couple. Call 983-8100 TFC

**Barker's Jewel Box** now renting **MINI-WAREHOUSE STORAGE** Your Lock-Your Key 652-2642 Lockney. Ltf

### NOTICES

**LEARN CREATIVE LETTERING.** Calligraphy classes for beginners start January 8. For more information, contact Ron Dunaway 983-2049, after 4 p.m. 1-8p

The average pencil will write about 30,000 words in its lifetime.

## BUSINESS SERVICES

**Adams Well Service** Complete Irrigation Service. All sizes submergible pumps in stock. One day service. 983-5003. tfc

**INSULATION** Fire-Resistant. Installed and Guaranteed. MARR Insulation Co. Lockney 652-3593. Ltf

**INTERIOR PAINTING WALL PAPERING** Call Rena Turner or Nancy Mayo, 983-5130 or 983-2667. tfc

**JACKSON ELECTRIC** Residential & Commercial Servicing Rural Communities At 652-2737 Ltf

"Carpet Need Cleaning?" Let me do the work for you. Dry foam, 10 cents sq. foot. Also home and auto upholstery. Call Jack Moore 983-3033, after 5 p.m. tfc

For Interior Painting and Wallpapering Call Sue Casey 652-3414

**POOLE WELL SERVICE AND RADIATOR SHOP** Irrigation, domestic, and windmill service. 407 E. Houston, 983-5610 or 983-2285. tfc

**LUNA'S GULF** Flats fixed, Oil changed, Cars washed, Mechanic available 652-8875 Main Street and Bryant Street, Lockney 1-8c

### FARM SERVICES

Portable disc rolling **Lawson Farm Supply and Equipment** Floydada, 983-3940 tfc

**LOOMIX** Liquid Stock Feed Supplements Call 983-3016 1-8p

Land Leveling, terraces, bench leveling, and pump pits, all types of dirt work for soil and water conservation. Dewie Parson 983-2646. Fred Parson, 983-2074. tfc

**CUSTOM** Application of Herbicides. Bill Wisdom 652-3541, John Wisdom 652-3544. Ltf

## Public Notices

A regular meeting of the Board of Directors for Floyd County Central Appraisal District will be held on January 7, 9 a.m. in the Appraisal Office Board meeting room. 1-1c

**REAL ESTATE FOR SELL** NEW LISTING...Charming 2 bedroom, 1 bath, fireplace and living area. Brick. Excellent condition. Close to schools.

**GATHER 'ROUND THE FIRE** for popping corn and watching T.V. Extra nice, 3 bedroom, 2 bath, beautiful yard.

**CONVENIENT LOCATION TO DOWNTOWN...**Small 2 bedroom.

**PRESTIGIOUS OLDER HOME...**3 bedroom, 2 bath, guest house or rental property in back will help make payments.

**GOOD STARTER HOME...**2 bedroom, good location.

**WANT TO GET AWAY FROM THE HUSTLE & BUSTLE OF CITY LIVING?** Let me show you how much home your money can buy just a hop and skip outside the city limits. 3 bedroom, 2 bath.

**INVESTMENT PROPERTY...**7 apartments plus house for manager. Good monthly income. Call Sam Hale at 983-3261 Hale Insurance & Real Estate, Floydada tfc

**Happy Anniversary**  
January 2, 1981  
to **Johns and Vera Cox**  
Love **Marjorie, Nova Jean and Wanda**



**TURNER REAL ESTATE**  
983-2635 Farms Ranches Floydada, Texas

**Diamond Industrial Supply Co., Inc.**  
Phone Days 296-7418  
Nights 296-1200 or 296-7828  
1014 Broadway Plainview, Texas U joints Oil Seals O rings Wisconsin  
Chain Sprockets V belts Sheave SKF BCA Timken Bower Cotton Stripper Brushes & Bats  
"We Appreciate Your Business More"

**Hollis R. Bond Real Estate**  
PHONE 983-2151  
107 S. 5th FLOYDADA, TX

**Fur Wanted**  
Larry Conner will be in Floydada each Friday from 1:30 p.m. to 2:00 p.m. at Travel Center Truck Stop, or call (817) 484-3266, Truscott, Texas. Hamill Fur Company Anthony, Kansas. 1-8c

**JANUARY CLEARANCE**  
Begins  
Friday, January 2nd  
Savings from  
25% to 50%  
Big Selection of Rabbit Coats  
ALL SALES FINAL  
Kristi's  
Downtown Plainview

## For Sale

22 ft. Coachman travel trailer for sale. 1979, like new. Call 983-2285, after 6 call 983-5610. tfc

**"WE SELL SLEEP"** Direct Mattress Co. New or renovated, for appointment call City Trim Shop, 983-2332, Floydada. tfc

**GOLD CARPET**, 12'x17' and 3'x17', \$2.00 a yard. Silver green carpet 3'x19', \$3.00 a yard. Orange plastic Early American swivel rocker. Cheap. Call 652-3637 or 983-3737. tfc

**AMWAY PRODUCTS** means quality and personal service. Try us and see. Phone Melissa Gleason at 983-5750 after 5 p.m. tfp

Firm queen size Spring Air Mattress, box springs and steel frame, queen size. New, mint condition. Still in warranty. Moving, must sell. Call 983-3883. 1-8c

**RAWLEIGH Products.** Exotic spices, extracts, vitamins, cleaning products. Will deliver. Call 652-2316, Doris. L1-1p

**GIFTS FOR FAMILY,** friends, yourself from the Stuart McGuire shoe collection, plus new fashions in jewelry and clothing. Catalogue orders. Representative Brenda at 652-2316. 1-1p

### WANTED

Amarillo Daily News has an opening in Lockney for Distributor. Good part time job, if interested, call Lockney Motel Room #4 at 652-3341. tfc

Want full time farm work or driving truck. 318 W. Tenn. 983-5274. 1-1p

### WANTED TO BUY

Want to do house cleaning. 983-2880. 1-8c

**WANTED:** Low houred John Deere #6600 or #7700 combine with or without cutting platform. Call collect for Kenny at 405-327-2830 evenings. 1-1p

**WANTED TO BUY** irrigated or dryland farm in Floyd or surrounding area. Write Box XRO. c/o Hesperian, Box 700, Floydada. tfc

**Can You Use Some Extra Money Let Us Help!!!!**  
**WE BUY SCRAP IRON, OLD JUNKERS, AND FREE PICKUP**  
Call 983-5277

**STORAGE SPACE**  
BOATS, FURNITURE, ANYTHING, ETC. BY THE MONTH OR SIX MONTH 10% DISCOUNT.  
**WEST TEXAS MINI STORAGE**  
983-1573 OR 983-2151

**STOP PAINTING**  
Cover all outside walls and overhang with U.S. Steel Products  
**FREE ESTIMATES**  
Stan-By Steel Siding  
1501 N. Columbia Plainview, Texas  
Phone: 293-9330 Ltf

## FOR SALE

Let me do your after-dinner desserts, holiday baking, cakes, pies, cookies. Made by order. 652-2316, Brenda! L1-1p

**ROCK FOR SALE:** 3 types. George Martin, Rt. Tulia, Silverton, TX 79257. Phone 806-847-2270. L1-1-81

**ANTIQUA ORGAN:** good condition \$350.00. Electric organ \$85.00. Call 652-2507. LTF

**FOR SALE:** 450 ft. 16 in. used irrigation well casing. 652-3567. LTF

**BLACK FAKE FUR COAT,** size 14. Only worn twice. Cost \$62.45. Will take \$40.00. Call 652-3637 or 983-3737.

Like new side-by-side Hot Point refrigerator-freezer with automatic ice maker. \$175.00. Coppertone. 983-2880. 1-8c

Good washer and dryer. Call 652-2113. L1-1-81

Treadle type sewing machine. Sears Humidifier, 12 gallon capacity. Stereo type record player. All in good shape. L.L. Hardy. 983-5030. 1-1p

**Oak Firewood Producers**  
**Cooperative Elevator**

**CONCERNED** about hard water scale damage to pipes and appliances? We have an economical way to solve your problem. Write Aqua Products Co., Box L, Floydada, Texas 79235.

**AIRELOOM** Ceiling fans. 3 speed 5 yr. warranty. 10 to 15% discount. Grady Dunavant 983-3609

**YOUR MOVE**  
COME SEE US!  
**Floydada Real Estate & Insurance Agency**  
AUTO, FIRE, FARM, AND COMMERCIAL INSURANCE  
**Jim Word**  
Phone 983-2360

Check with us for **LIQUID FERTILIZER ANHYDROUS HERBICIDES**  
Rigs available for application  
**LONE STAR CHEMICAL INC.**  
Office: 652-2761  
Deanie Henderson: 652-3434 Ltf

**Auto Accidents DO Happen...**  
If one happens to you, be protected. Our car insurance offers coverage for meet your special needs - repairs to personal liability.

**BAKER Insurance Agency**  
17 W. Calif.  
Ph. 983-3270

## AUTOMOTIVE

**FOR SALE:** 1977 Silverado Suburban. Good condition. Loaded. Call 983-5610 or 983-2285. tfc

**FOR SALE:** 1975 Ford pickup, 3/4 ton, V-8, 8 ply tires. Call 983-2761. tfc

1979 FORD CUSTOM 150 pickup. V-8, AT, AC, and radio. 18,000 miles. Call 983-3816. 1-1p

1977 CHEVROLET 3/4 ton Silverado, camper special. Automatic, AM-FM and tape, cruise, air, 20,000 miles. 11 ft. Idle Time Royal cab-over camper. Office 806-762-0736, 8 to 5; 762-5706. 1-1c

**Jeeps, Cars & Trucks**  
available thru government agencies. Many sell for under \$200.00  
Call (602) 941-8014 Ext. #505 for your directory on how to purchase.

### AUTO PARTS & ACCESSORIES

4 shocks for the price of 3. Free installation. 123 W. California. tfc

**CUSTOM EXHAUST WORK**  
**Bruce Williams**  
Specializing in Glass Packs And Turbo Mufflers At  
**DANS AUTO SERVICE**  
Lockney 652-7452

**WE REPAIR ALL MAKES & MODELS OF SEWING MACHINES AND VAC'S.**  
**RICHARDSON SEWING CENTER**  
300 Broadway 293-3958 Plainview

**DAN'S AUTO SERVICE**  
DAN TEUTON, Owner  
Specializing in Automatic Transmission, Motor Tune-Ups, Auto Air Conditioning.  
General Repair  
We Have A BRAKE LATHE to handle all passenger car brake drums. See us for complete brake service.  
Phone 652-2462

**LOCKNEY PRINTING**  
ALL TYPES COMMERCIAL PRINTING  
Phone 652-2184  
We Appreciate Your Business.

**Classified Rates**  
CLASSIFIED ADVERTISING RATES: 20 CENTS PER WORK FIRST INSERTION; 15 CENTS PER WORD EACH SUBSEQUENT INSERTION. MINIMUM CHARGE \$2.50 FIRST INSERTION. MINIMUM CHARGE \$1.50 SECOND INSERTION.  
CLASSIFIED DISPLAY RATE: \$1.68 PER COLUMN INCH. CARD OF THANKS: \$3.00.

**JANUARY CLEARANCE**  
Starts  
Monday, January 5  
Prices Sliced  
1/3 to 1/2 off  
We Will Be Closed  
Thursday & Friday, January 1&2  
**The Shadow Box**  
652-2227 - Main Street - Lockney

**FACTS & FIGURES**  
A high majority of the women questioned by the Gallup poll commissioned by the Equal Rights Amendment...  
A four to one margin, the students supported passage of the Equal Rights Amendment. Backing came equally from each side...  
How soon do college students think a woman could be elected president? About 33.5 percent believe it will happen within the next ten years. Eight percent believe it could happen as soon as 1984.



Open regular hours New Year's Eve . . .

# Resolve To Be A Winner At PIGGLY WIGGLY

Prices good Thursday thru Wednesday, Jan. 1-7, 1981  
**PLAY WINNING DEAL... IT COULD BE A BIG DEAL**  
 WIN \$1,000, \$100, \$10, \$5, \$2, \$1 OR \$25 IN GROCERIES!

**ODDS TO WIN**

ODDS VARY DEPENDING ON THE NUMBER OF GAME TICKETS YOU OBTAIN. THE MORE TICKETS YOU COLLECT THE BETTER YOUR CHANCES OF WINNING.

PRIZE VALUE	NUMBER OF PRIZES	ODDS FOR ONE GAME TICKET	ODDS FOR 13 GAME TICKETS	ODDS FOR 26 GAME TICKETS
\$1,000	1	1 in 144,444	1 in 11,111	1 in 5,556
\$100	10	1 in 14,444	1 in 1,111	1 in 556
\$10	100	1 in 1,444	1 in 111	1 in 56
\$5	1,000	1 in 144	1 in 11	1 in 6
\$2	10,000	1 in 14	1 in 1	1 in 1
\$1	100,000	1 in 1	1 in 1	1 in 1
TOTAL NO. PRIZES	111,111	1 in 1	1 in 1	1 in 1

ODDS CHART EFFECTIVE NOVEMBER 20, 1980

Game program may be repeated by popular demand. The total number and worth of prizes to be awarded will depend upon the number of winning tickets actually redeemed.

Each of these advertised items is required to be readily available for sale at or below the advertised price in each store, except as specifically noted in this ad. We reserve the right to limit quantities. None sold to dealers.

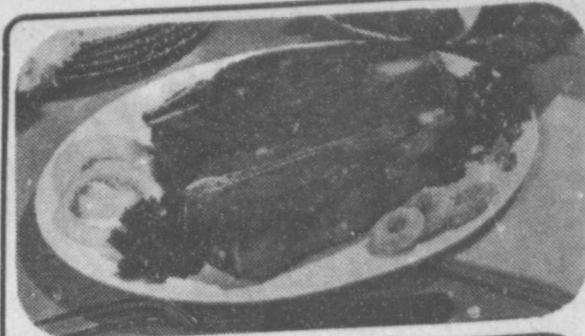

**CHUCK ROAST**  
 U.S.D.A. Select Beef Blade Cut  
**\$1.39**  
 lb.

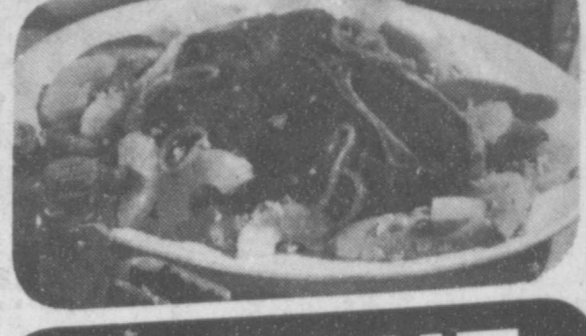

**7-BONE STEAK**  
 U.S.D.A. Select Western Beef, Center Cut  
**\$1.79**  
 lb.



**7-Bone ROAST**  
**\$1.59**  
 lb.

**Fryer Legs Or Thighs**  
 U.S.D.A. Grade A Fresh Fryer Parts  
**\$1.09**  
 lb. (Breasts lb. \$1.19)

**Del Norte Sausage**  
 Peyton's Brand Patty - 1-lb. roll Links 12 oz. pkg.  
**\$1.19**  
 pkg.

**Ground Beef**  
 Not Less Than 70% Lean 3-lbs. or more.  
**\$1.19**  
 lb.

**All Meat Bologna**  
**All Meat Franks**  
**Fish Fillets**

**Farmer Jones or Glover 1-lb. pkg. \$1.09**  
**Farmer Jones or Glover 12-oz. pkg. 99¢**  
**Turbot lb. \$1.79**

**Center-Cut Chuck Select Western Beef lb. \$1.49**  
**Old Fashion - Market Style, Gloves lb. \$1.19**  
**Lake to Lake 9-oz. pkg. \$1.59**



**GREEN BEANS**  
 Del Monte, Cut  
**3 \$1**  
 16-oz. cans



**GOLDEN CORN**  
 Del Monte, Whole Kernel or Cream Style  
**3 \$1**  
 17-oz. cans



**MARYLAND CLUB**  
 All Ass't Coffee Grinds  
**\$2.39**  
 1-lb. can 2-lb. Can \$4.77



**KING COLA**  
 Regular or Slim Colas  
**\$1.49**  
 6-pack 12 oz. cans

**Sauerkraut**  
 Del Monte 16-oz. can **41¢**  
**White Hominy**  
 Van Camp 29-oz. can **51¢**  
**Pinto Beans**  
 You Save On Casserole 2-lb. **79¢**

**Del Monte Catsup**  
 Rich 'N' Flavorful 24-oz. btl. **79¢**  
**Prune Juice**  
 Sunsweet, 32-oz. jar **99¢**

**Del Monte Spinach**  
 Del Monte 16-oz. cans **2.89¢**  
**Banquet Dinners**  
 Chicken, Turkey, Salisbury Steak, Chopped Beef, Meat Loaf, Italian, Bean & Frank, Western 11-oz. pkg. **63¢**

**Fruit Cocktail**  
 Del Monte, 30-oz. can **88¢**  
**Yellow Cling Peaches**  
 Del Monte, Halves or Slices, 29-oz. can. **77¢**



**NO. 1 RUSSET BAKING POTATOES**  
 Roast 'N' Potatoes What A Delight!  
**29¢**  
 lb.



**BUTTERY SMOOTH AVOCADOS**  
 Salad and Dip Favorite  
**5 \$1**  
 for

**Yellow Onions**  
 Soup Time Idea **4 \$1**  
 lbs.  
**Bananas**  
 Golden, Ripe **3 \$1**  
 lbs.

**Fresh Spinach**  
 Add to Tossed Salads **59¢**  
 bunch  
**Mushrooms**  
 Snow White **\$1.89**  
 lb.  
**Broccoli**  
 Icy Fresh, lb. **59¢**

**Tampax Tampons**  
 Regular, Super or Super Plus 40-ct. **\$2.39**  
**All Ways Soft**  
 Fabric Softener 64-oz. btl. **\$1.99**  
**Pine Sol**  
 Liquid Household Cleaner 15-oz. btl. **\$1.09**  
**Lysol Spray**  
 Disinfectant/Deodorizer 18-oz. can **\$2.59**  
**Johnson Diapers**  
 Daytime 24-ct. pkg. **\$2.99**

**Jeno's Pizza**  
 "You Top It" 30-oz. pkg. **\$3.99**  
**Apple Pie**  
 Mrs. Smith's, Frozen 26-oz. pkg. **\$1.59**  
**Beef Stew**  
 Dinty Moore, 24-oz. can **\$1.57**  
**Buttered Syrup**  
 Log Cabin 24-oz. btl. **\$1.69**  
**Dawn Detergent**  
 13¢ off Label 22-oz. btl. **\$1.16**



**GOLD MEDAL FLOUR**  
 All Purpose 5-lb. bag **99¢**

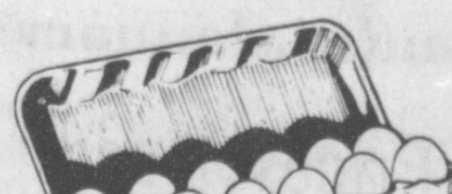

**FRESH LARGE EGGS**  
 Dozen **75¢**



**1 1/2% LOW FAT MILK**  
 Bell 1-gal. Jug **\$1.69**

OUTLOOK  
 Reviv  
 ontin  
 at Ca  
 A series of s  
 Spiritual  
 presented this  
 ough Friday  
 Baptist Church i  
 The public is i  
 speakers and  
 services with mu  
 Among those c  
 Hellingim, Jim  
 Lloyd Castle, G  
 breath, and L  
 Others includ  
 ble; Shirley M  
 "puppet sh  
 Mrs. Danny I  
 Payne family.  
 A church bus  
 members as  
 the New Year  
 The bus was  
 ary 2, and will  
 each out to the  
 "to go to the  
 as being use  
 s.  
 Fam  
 The popular  
 Family" will  
 uary 18 at th  
 Church in Fl  
 The series fe  
 James C. Dob  
 ular present  
 med live at fi  
 Each film in  
 own at 6 p.m.  
 beginning on J  
 til March 1.  
 Film titles a  
 "Solid," "Shap  
 eaking the S  
 "Prep  
 arts 1 and 2: T  
 Thi  
 Game  
 Hey all ye  
 The WI  
 be playing  
 uary 9,  
 High Sch  
 winds and  
 be play  
 Tigers.  
 Then  
 Varsity te  
 ing to Ya  
 take on  
 games wil  
 Hope  
 supporting  
 teams of  
 GO GE  
 V  
 Upeor  
 Adult  
 will begi  
 6, at 7 p.  
 School, 6  
 Classes  
 for all  
 non-Engl  
 non-read  
 For m  
 may call  
 983-3134  
 Mrs. The  
 after sch  
 Laws of