

# Labor Department To Hold Lubbock Hearing

The meeting is one of four being conducted in the state of Texas. It will allow the Labor officials to explain the laws affecting the agricultural industry. More important those attending will be able to participate in a public discussion of the laws that effect their business.

Farmers, farm workers, and farm groups are invited to attend and to give their opinions and ask questions. The Labor Department representatives will include all of the decision makers and enforcers from the regional office in Dallas. Representatives from Washington, D.C. are also expected to attend.

## Girl Scouts Fund Drive

The Caprock Girl Scout Council in Lubbock has announced the time for the Fund Drive for Floyd County. Some time during the week of October 19 through the 20th you will be contacted to give to the Girl Scouts. Please give generously as this money is used for the Council Office and for Floydada Girl Scouts as well.

This year Floydada sent nine girls to Camp Rio Blanco; two girls went to Austin with the Girl Scouts. We have 106 local girls and 36 adults registered in local troops.

If you are not contacted and would like to donate to the Girl Scouts, please call Nancy Willson at 983-2474 or 983-3753 and she will be glad to come to your place of business or home to collect your donation.

These hearings are being conducted all over the United States and are designed so that the department can be more responsive to the public. The representatives will explain the labor laws.

"We are very lucky to have this meeting held in Lubbock," Darrell Krenek, farm labor specialist with the U.S. Department of Labor wage and hour division said. "The people coming in want to hear what the people here have to say."

"I'm out in the field," Krenek said, "so many farmers will say they don't understand the laws or haven't heard of them. So this will give each one a chance to ask questions and find out."

The hearing will be conducted under the standard government rules and regulations for a public hearing.

Anyone who wants to be on the official witness list can notify the committee by mail. Address the request to: U.S. Department of Labor, Regional Farm Labor Coordinating Enforcement Committee, 555 Griffin Square Building, Room 800, Dallas, Texas 75202.

The hearing will be conducted over a five hour period. "We expect to have plenty of time for everyone to voice their opinions even if they aren't on the official witness list," Krenek said.

Those attending from the labor department will be representatives of: Occupational Safety and Health Administration (OSHA); Training/Administration, those who work with the Texas Employment Commission; Wage/Hour Division; and the Employment Standards Administration.

There will be translators available for English and Spanish. The translators will be uninterested parties even though hired by the department. Headphones will be used for translation rather than loud speakers.



LION PRESIDENT, BUTCH SEAY, is being shown the "Jaws of Life" unit by Lubbock Fireman, Joe Crabtree.

# Lions Club Project Establish Jaws Of Life Fund

The recent death of a Hale Center man who was jerked into a corn-harvesting combine and then had to remain entrapped for 45 minutes because rescuers were unable to free him has prompted a Floydada civic organization to initiate a community-wide fund-raising effort to purchase a Jaws of Life unit.

The Board of Directors of Floydada Lions Club unanimously voted last

week to establish a fund at First National Bank which will be used to purchase the \$7,500-8,000 rescue device. The club will initiate the fund-raising effort by donating half of its proceeds from the annual Floydada Lions Club Pancake Supper scheduled for Friday, October 24.

According to reports from Hale Center, Joe Schwartz, 29, was apparently trying to kick out something that was lodged in the header of the combine. When the item dislodged, the header immediately started running and jerked Schwartz into the combine and pulled him as far as it could pull. A Jaws of Life unit was summoned from Plainview to extricate him, but it did not reach the field until 30 to 45 minutes later. Schwartz was dead on arrival at Lubbock General Hospital in Lubbock.

Because of the severity of Schwartz's injuries, rescuers are not certain that getting him to the hospital sooner would have saved his life, but they did express the hope to have had the extra 45 minutes. Immediate access to the Jaws of Life unit might have made that possible. Hale Center has started a collection to purchase a unit.

## Chamber To Help Raise Funds

One of the present needs of Caprock Hospital is a new heart monitor. The Hospital Auxiliary already has raised \$3,000 for its purchase, which is approximately one-half of the needed amount.

With the knowledge that the Women's Division of the Floydada Chamber of Commerce is always ready to assist community needs, Edna Beth Tye, president of the Hospital Auxiliary and Lillian Smith met with the Women's Division members last Tuesday evening to seek help in raising the needed funds.

Mrs. Tye pointed out that the membership of the Auxiliary has done a lot of work to raise the needed funds, but that the costs for the heart monitors keeps increasing so fast that they are unsure of what the price will be by the time the additional funds have been raised.

The Women's Division voted to sponsor a talent show similar to the one produced in January of this year with the proceeds being used to help with the purchase of the heart monitor. A tentative for the show was set for January 31, 1981.

Proceeds of over \$1,000 from the show earlier this year were presented by the Women's Division to the Building Fund of the Friends of the Library.

In other business, Louise Turner, president, reminded the members of the Appreciation Coffee to be given Tuesday, October 12 at the bank. Donna McClendon is chairman of the Hospitality Committee which is in charge of arrangements for the coffee.

Because the next meeting of the Women's Division will be on November 3, Election Day, members are asked to watch the Hesperian for an announcement concerning the location of the next meeting.

Jaws of Life is the name given to a variety of units that can be used to extricate persons who are trapped in automobiles and in machinery. The unit consists of hydraulically-powered bars that can force metal apart, and also a cutting device to cut away metal.

"This unfortunate and tragic accident has struck close to home," said David T. Seay, Lions Club president. "All of us are well aware that just such an accident could occur here in our own community, and we believe that Floydada should be prepared to make a quick rescue."

The Lions Club urges every other organization in town, businesses, and individuals to contribute to the fund immediately so that the unit may be purchased as soon as possible. Contributions will be made to the City of Floydada and are tax deductible.

It is anticipated that members of the Floydada Volunteer Fire Department would be trained to use the unit.

"Eight thousand dollars is a lot of money, but if the unit saves just one life it will be worth every penny," said Seay. "The Lions Club hopes that everyone will donate to this effort. Let's not wait until we have an accident like the one in Hale Center before we decide that we really do need the unit," he concluded.

Checks should be made payable to the City of Floydada and mailed or deposited at First National Bank in Floydada. Please designate the contribution for "Jaws of Life."

## Commissioners Vote Tax Discount

Floyd County Commissioners voted to give a 3% discount for taxes paid in December and a 2% discount for taxes paid in January. Regular procedure will follow in February.

The commissioners met in regular court session Monday, October 13, at the County Courthouse.

The tentative rate has been set and letters mailed to the tax roll advising them of the re-evaluation of their property. The tentative amount of the property value may be contested. Hearing dates have been set and are included in the letter.

Taxes collected through the County Tax Office include four entities: the county, High Plains Water, Caprock Hospital, and Lockney General Hospital.

Tax rate set by the two Hospital Boards was 20 cents. Caprock Hospital includes precincts 1, 3 and 4. Lockney General Hospital is precinct 2.

High Plains Water Board set their tax rate at .0077 cents.

The county tentative rate was set at 31 cents. This includes a 15 cent special road fund created several years ago, and the county general fund of 16 cents.

The budget hearing was set for November 10 at 2 p.m. at the County Court.

Court voted that elected officials and former employees at Floyd County will be allowed to keep their Blue Cross Blue Shield Insurance if employed by the county for five years or longer. Premiums are to be paid by the policy holder quarterly and in advance.



JOY FULTON was selected as one of the Outstanding 4-H leaders at the annual 4-H Achievement Banquet.

# Annual Floyd County 4-H Awards Banquet Held

Melanie and Karyn Foster, daughters of Eddie Joe and Ann Foster, were named as recipients of the Gold Star Awards at the annual Floyd County 4-H Achievement Banquet on Saturday night at the Lockney Elementary Cafeteria.

Buster Terrell and Joy Fulton were recognized as the outstanding adult leaders.

The Gold Star Award winners are based on record books and on leadership, citizenship, overall project scope and overall 4-H development. The Gold Star Award is the highest award given on a county level by the Extension Service to 4-Hers.

Melanie has been active in 4-H for eight years and Karyn has been in for six years.

Buster Terrell has been an adult leader for the past three years and has been treasurer for the Adult Leaders' Association for 1980 and 1981.

Joy Fulton has served as secretary of the Adult Leaders' Association for 1979 and 1980 and has been an adult 4-H leader for the past five years.

Other special awards were given to the following people:

Foley Award, sponsored by the Foley Manufacturing Company, to Lisa Terrell.

4-H Sweetheart Awards, sponsored by Floyd County 4-H, to Jill Whitfill and Jodie Smith.

Outstanding First Year Record Book, sponsored by Floyd County 4-H, to Sherri Kinard.

Outstanding Junior Record Book, sponsored by Floyd County 4-H, to Lisa Terrell.

Outstanding Senior Record Book, sponsored by Floyd County 4-H, to Melanie Foster.

I Dare You Awards, sponsored by William H. Danforth, to Ronee Thornton and Mike Allen.

Meritorious Service Awards, sponsored by Floyd County 4-H, to Texas Triumph Seed and Wilsons Electric.

Outstanding Adult Leader Awards, sponsored by Lighthouse Electric Cooperative, to Joy Fulton and Buster Terrell.

Gold Star Awards, sponsored by Mr. and Mrs. J.R. Turner, to Melanie Foster and Karyn Foster.

Achievement, National Award sponsored by Ford Motor Company, to Lisa Terrell.

Agriculture, National Award sponsored by International Harvester Company, to Matt Mitchell.

Clothing, National Award sponsored by Coats and Clark, Inc., to Jody Smith, Gwen Lane and Kristie Dawdy.

Family Life, National Award sponsored by Floyd County 4-H, to Melanie Foster.

Fashion Review, National Award sponsored by Simplicity Pattern Company, to Shawnda Brock and Shelley Bearden.

Foods and Nutrition, National Award sponsored by Simplicity Pattern Company, to Penny Hight, Earl Brosech, Heather Holt, Sherre Kinard, and Jill Whitfill.

Santa Fe Achievement, State Award sponsored by Floyd County 4-H, Heather Holt and Jill Whitfill.

Sheep, State Award sponsored by Texas Sheep & Goat Raisers Association, to Karyn Foster and Earl Brosech.

Veterinary Science, National Award sponsored by the Upjohn Company, to Sherre Kinard.

## This Week

### Home Spirit

Mr. Krause's nature is true, then we can expect the next three months to be rather on Homecoming weekend, when we get the inch rain. Good for the at and grass, but oh, the on. You might clip the ent prediction and see true.

Mr. Krause's nature is true, then we can expect the next three months to be rather on Homecoming weekend, when we get the inch rain. Good for the at and grass, but oh, the on. You might clip the ent prediction and see true.

Mr. Krause's nature is true, then we can expect the next three months to be rather on Homecoming weekend, when we get the inch rain. Good for the at and grass, but oh, the on. You might clip the ent prediction and see true.

Mr. Krause's nature is true, then we can expect the next three months to be rather on Homecoming weekend, when we get the inch rain. Good for the at and grass, but oh, the on. You might clip the ent prediction and see true.

Mr. Krause's nature is true, then we can expect the next three months to be rather on Homecoming weekend, when we get the inch rain. Good for the at and grass, but oh, the on. You might clip the ent prediction and see true.

Mr. Krause's nature is true, then we can expect the next three months to be rather on Homecoming weekend, when we get the inch rain. Good for the at and grass, but oh, the on. You might clip the ent prediction and see true.

Mr. Krause's nature is true, then we can expect the next three months to be rather on Homecoming weekend, when we get the inch rain. Good for the at and grass, but oh, the on. You might clip the ent prediction and see true.

Mr. Krause's nature is true, then we can expect the next three months to be rather on Homecoming weekend, when we get the inch rain. Good for the at and grass, but oh, the on. You might clip the ent prediction and see true.

Mr. Krause's nature is true, then we can expect the next three months to be rather on Homecoming weekend, when we get the inch rain. Good for the at and grass, but oh, the on. You might clip the ent prediction and see true.

Mr. Krause's nature is true, then we can expect the next three months to be rather on Homecoming weekend, when we get the inch rain. Good for the at and grass, but oh, the on. You might clip the ent prediction and see true.

Mr. Krause's nature is true, then we can expect the next three months to be rather on Homecoming weekend, when we get the inch rain. Good for the at and grass, but oh, the on. You might clip the ent prediction and see true.

Mr. Krause's nature is true, then we can expect the next three months to be rather on Homecoming weekend, when we get the inch rain. Good for the at and grass, but oh, the on. You might clip the ent prediction and see true.

Mr. Krause's nature is true, then we can expect the next three months to be rather on Homecoming weekend, when we get the inch rain. Good for the at and grass, but oh, the on. You might clip the ent prediction and see true.

Mr. Krause's nature is true, then we can expect the next three months to be rather on Homecoming weekend, when we get the inch rain. Good for the at and grass, but oh, the on. You might clip the ent prediction and see true.

Mr. Krause's nature is true, then we can expect the next three months to be rather on Homecoming weekend, when we get the inch rain. Good for the at and grass, but oh, the on. You might clip the ent prediction and see true.

Mr. Krause's nature is true, then we can expect the next three months to be rather on Homecoming weekend, when we get the inch rain. Good for the at and grass, but oh, the on. You might clip the ent prediction and see true.

Mr. Krause's nature is true, then we can expect the next three months to be rather on Homecoming weekend, when we get the inch rain. Good for the at and grass, but oh, the on. You might clip the ent prediction and see true.

Mr. Krause's nature is true, then we can expect the next three months to be rather on Homecoming weekend, when we get the inch rain. Good for the at and grass, but oh, the on. You might clip the ent prediction and see true.

Mr. Krause's nature is true, then we can expect the next three months to be rather on Homecoming weekend, when we get the inch rain. Good for the at and grass, but oh, the on. You might clip the ent prediction and see true.

Mr. Krause's nature is true, then we can expect the next three months to be rather on Homecoming weekend, when we get the inch rain. Good for the at and grass, but oh, the on. You might clip the ent prediction and see true.

Mr. Krause's nature is true, then we can expect the next three months to be rather on Homecoming weekend, when we get the inch rain. Good for the at and grass, but oh, the on. You might clip the ent prediction and see true.

Mr. Krause's nature is true, then we can expect the next three months to be rather on Homecoming weekend, when we get the inch rain. Good for the at and grass, but oh, the on. You might clip the ent prediction and see true.

Mr. Krause's nature is true, then we can expect the next three months to be rather on Homecoming weekend, when we get the inch rain. Good for the at and grass, but oh, the on. You might clip the ent prediction and see true.



### Own Pulse:

The Rotary Club took a poll of members at a meeting Wednesday. Results of the 41 ballots were: Reagan 20, Carter 10, Kennedy 9, Anderson, 1.

### Guest Winners

This week's football winners are: 1st, T.L. 2nd, Lillian Morris; 3rd place was tied by Sanders and Dean.



### Coming

The Chamber of Commerce has declared a Halloween Fun Day on Friday, October 31. Members are invited to decorate their stores and businesses in the Halloween theme. Employees are asked to dress in costumes.

An anonymous judge will be selecting a winning business. The services of the Chamber Manager, Lance Turner, will be available for a day.



WE RESERVE THE RIGHT TO LIMIT QUANTITIES

# THOMASON

VENTURE GROCERY & MARKET  
PHONE 652-3346 220 South Main Lockney



Double Stamps On Wednesday

We Accept Food Stamps and WIC Cards  
These Specials Good 7 Days A Week  
October 16th To October 22, 1980



Open Monday - Saturday 8:00 a.m. - 8:00 p.m.  
Sunday 8:00 a.m. - 5:00 p.m.

We Reserve The Right To Limit Quantity.

HEAVY GRAIN FED BEEF BONELESS  
**Chuck Roast**  
**\$1.89**  
LB.

LEAN FRESH GUARANTEED 81% LEAN

## Ground Beef



**\$1.39**  
LB.

### MEAT SPECIALS

See Us For Custom  
Beef 1/2 Or Whole

- HEAVY GRAIN FED BEEF EXTRA LEAN **Stew Cubes** LB. \$1.79
- OSCAR MAYER REG/ **Meat Wieners** LB. PKG. \$1.89
- OSCAR MAYER REG/ **Beef Franks** LB. PKG. \$1.99
- OSCAR MAYER MEAT/BEEF REG/ **Sliced Bologna** 12 OZ. PKG. \$1.69
- OSCAR MAYER SLICED CHOPPED HAM/ **Ham & Cheese** 8 OZ. PKG. \$1.49
- Heavy Grain Fed Beef lb **Rib Steak** \$1.99
- OSCAR MAYER SLICED **Cooked Ham** 8 OZ. PKG. \$1.59

Watch For FREE Silver Dollar  
Inside Meat Packages

COLORADO ALL PURPOSE RUSSET

## Potatoes

**\$1.49**  
10 LB. BAG

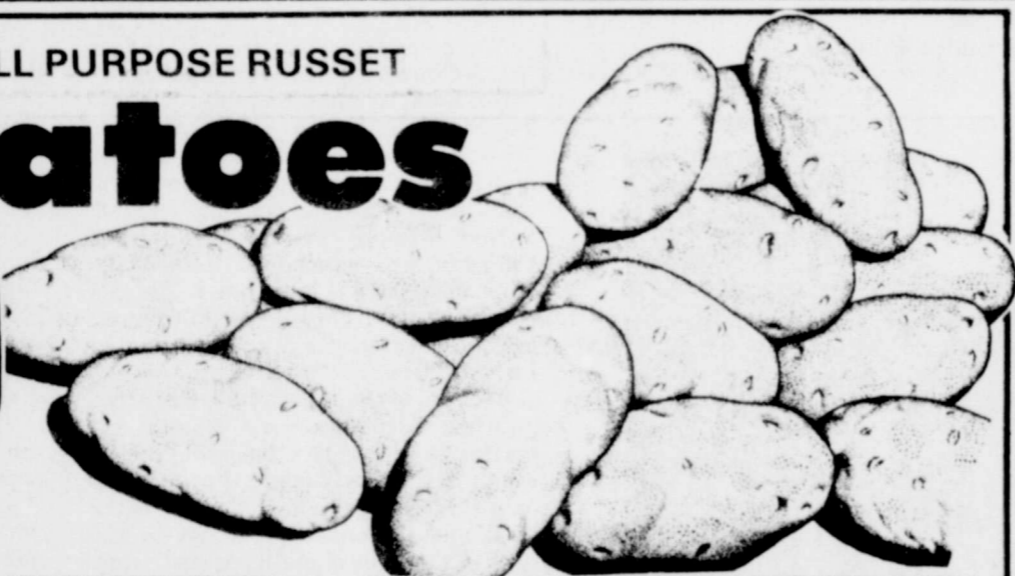

- CALIFORNIA RED DELICIOUS **Apples** LB. 39¢
- CALIFORNIA RUBY RED **Grapefruit** 4 LBS. \$1
- TEXAS **Cucumbers** LB. 19¢
- TEXAS GREEN **Cabbage** LB. 15¢

WOLF PLAIN  
**Chili**  
\$1.19  
19 OZ. CAN

### HEALTH & BEAUTY AIDS

TABLETS  
**Dristan**  
\$1.59  
24 CT. BTL.

BETTY CROCKER  
SCALLOPED/AU GRATIN  
**Potatoes**  
\$0.69  
5 OZ. PKG.

DRISTAN  
**Nasal Mist**  
\$1.59  
15 CC. BTL.

DUNCAN HINES DELUXE II  
ASSORTED VARIETIES  
**Cake Mixes**  
\$0.89  
18 1/2 OZ. PKG.

ARTHRITIS PAIN FORMULA  
**Anacin**  
\$1.39  
40 CT. BTL.

LAUNDRY DETERGENT  
**King Tide**  
\$2.99  
84 OZ. BOX

BATHROOM WHITE/ASSTD.  
**Charmin Tissue**  
99¢  
4 ROLL PKG.

HARVEST TIME OF VALUE WITH Del Monte  
**Tomato Juice**  
\$0.69  
46 OZ. CAN

DEL MONTE CS/WK  
**Gold Corn** 2 17 OZ. CANS \$0.79

DEL MONTE YC SLICED/  
**Halved Peaches** 29 OZ. CAN \$0.79

DEL MONTE SWEET PEAS  
**Sweet Peas** 2 17 OZ. CANS \$0.79

DEL MONTE CRU/SLI/CHK  
**Pine-apple** 15 1/2 OZ. CAN \$0.59

DEL MONTE FRENCH SLICED  
**Green Beans** 2 16 OZ. CANS \$0.79

DEL MONTE KOSHER STYLE  
**Tiny Dills** 15 OZ. JAR \$0.79

DAIRY AND FROZEN FOODS  
**Eggs** \$0.69 Dozen

PRICE FIGHTERS  
**Tea Bags** 48 CT. BOX \$1.49  
**Glamorene Spray'N'Vac** 24 OZ. BTL. \$1.99  
**Reg 99¢ FRITOS** \$0.79  
**Peanut Butter PETER PAN** 12 oz. jar \$0.89

LOOK OVER THESE CANDIDATES  
FOR BEST FOOD VALUES OF THE WEEK!



# The Floyd Philosopher

The Floyd Philosopher... theory out of Washington.

...theory has originated... requires a close...

...to a National Educational... Welfare, by 1990 there... surplus doctors in this... the committee said, will... of medical services billions... above the 200 billion a year it... because "more doctors will... more things to more people... necessarily improving their...

...words, the more doctors... more they're going to find... you. Or, the amount of... increases in proportion to the... doctors around to treat it... believe doctors will agree with

this theory, but if it works, if the more doctors the schools turn out the more we'll have to pay for medical services, wider use.

For example, apply it to ranchers, the more cattle they produce, the more they get per cow or calf. Or apply it to farming. The more cotton farmers produce, the more they get for it. I don't know of any doctors agreeing with this new theory but farmers and ranchers would endorse it unanimously.

Come to think of it, this theory has already been adopted in some areas by Congress. For instance, the more laws Congress passes to give them something to do. And the people who make x-ray film have discovered the theory. The more film they produce, the more x-rays hospitals have to take.

For some reason, this theory hasn't worked with car manufacturing.

Yours faithfully,  
J.A.

## Church Plans Christmas Bazaar

Make plans now to attend the First Methodist Church Christmas Bazaar and Turkey-N-Dressing dinner on Saturday, November 1. Tickets for the meal can be bought before hand at the church office or may be purchased at the door. The prices will be \$3.50 for adults and \$2.00 for children and under. It will be a buffet style meal. "Take Out" meals trays will be available.

Numerous and varying items will be donated by members and will be sold at the Bazaar. The Bazaar will begin at 9 a.m. and continue until 12:00. Lunch will begin at 11:30 and go until 1:00. At 12:30 the auction will begin. Any items that haven't sold previously or the "extra big and special" items will be up for sale at this time. Door prizes will be given away after the auction.

Get your Christmas shopping done early and at the same time benefit the Methodist Church as it used half of the profits earned on various projects in the church and the other half going out to the field of missions. Hope to see you there!

## J.P. Doodles

by Barry McWilliams



## Registration For Adult Education Classes Begin

Mr. Raymond Lusk, director of Adult Basic Education for the Lockney I.S.D., announces registration for adult basic education classes. Interested adults may request classes by contacting Mr. Lusk at Lockney Junior High School or by calling 652-2236. Classes are open to all persons who want to work toward a G.E.D. Certificate, or improve their skills in reading, mathematics, writing, or language. The G.E.D. Certificate is equivalent to a high school diploma and is awarded after the student passes the G.E.D. Test.

## Governor To Address Rotary Lockney Club Friday

Lockney, October 17, 1980 — The Rotary Foundation will be the subject of an address to the Rotary Club of Lockney at its regular noon luncheon meeting on Friday, October 17, by Wayne Sturdivant, governor of this Rotary district. Mr. Sturdivant, of Amarillo will also confer with John Tye, president of the local club, and club officers on the group's service activities this year.

Mr. Sturdivant is one of 381 Rotary governors throughout the world who are representatives of Rotary International in districts composed of member clubs. Each district leader supervises the clubs in his area.

A member of the Rotary Club of Amarillo, Mr. Sturdivant is a senior partner in the law firm of Gibson, Ochsner, and Adkins. He was elected to office at the Rotary International convention in Chicago, Illinois, U.S.A., in June, 1980 and will serve until June 30, 1981.

Rotary, with more than 18,000 clubs in some 150 lands, is an organization of business and professional men who provide humanitarian service encourage high ethical standards in all vocations and help build good will and peace in the world.

### Richard R. Stafford, Ph.D

PSYCHOLOGIST  
Announces The Opening Of His Full-Time Private Practice In Counseling For Individuals, Couples, Children and Families

STRICTLY CONFIDENTIAL  
Hours By Appointment (806) 293-8848

## Our Town

A Nurses Aide Course will be taught beginning Monday, October 20, at Caprock Hospital.

Anyone interested should be at Caprock Hospital at 8 a.m. Monday morning. The course will be taught all day for about three weeks.

The course will be taught free of charge and no pre-registration is necessary.

It will be open to anyone interested in basic fundamentals of patient care and should be of interest to anyone seeking a career in this line of work.

The latter part of the course, everyone will be doing some patient care.

Jim Scheppeke will present the program for the Friends of the Library at their regular meeting October 28 at 5:00 in the Library.

Jim is the new Coordinator for the West Texas Library System and he comes to the job from a varied background in librarianship and book-selling. Until recently he had been the Administrative Assistant for the Lubbock City-County Library.

Included in his program will be information about current legislation concerning Texas libraries. Texas ranks 46th from the top in state support among the 50 states.

Floydada Whirlers will dance Saturday, October 18, at the Massie Activity Center at 8 p.m.

Finis Nabors, from Lubbock, will be the caller.

Admission is free and everyone is invited to attend.

Whirlwind Band Boosters will have a salad supper and business meeting, Monday, October 20, 7:30 p.m., Light-house Electric. All boosters are urged to be present.

Band members are selling grocery bonanza tickets. The lucky winner will be entitled to \$250.00 in merchandise or a five minute shopping spree at Kirtley's Market. Drawing to be held at half-time during last home game when the Whirlwinds host Abernathy. You do not have to be present to win. Tickets are available from any band member for only \$1.00 each.

## Plainview Chamber Orchestra Evening Season Concert

Plainview Chamber Or- will be having its concert of the 1980-81 season on Monday, October 13, at the Herral Auditorium. Mr. tuba player, Mr. McDonald, violinist of Floydada, will be the guest soloist.

Member chamber orchestra made up entirely of local area musicians, will perform this season Monday, October 13, at Herral Auditorium. The program will include: "Overture to Fireworks Music," Symphony No. 104 (London), Musicians Coronation Scene, Opera Boris Godunov, Prince Radelet, and Copland's "The Common Sense."

Larry Burks, conductor, will be at Herral Auditorium, 7:30 p.m. at Herral Auditorium. The program will also include other orchestral

Pianist Mark Pair will play Rachmaninoff's Concerto No. 2 in C Minor for piano and orchestra Thursday, February 5, at Herral Auditorium. Again, the program will include other works.

Wayland International Choir and the Plainview Chamber Orchestra will conclude the season Thursday, April 23 at First Methodist Church with Mozart's Requiem Mass in D Minor.

The chamber orchestra is conducted by Dale Daniels, director of music at First Methodist Church, Plainview.

Single tickets for \$5.00 each, season tickets for \$16 each, and student season tickets for \$8 each are available from Sunny McDonald at 983-3532 after 5 p.m. In the event another pops concert is scheduled this summer, free tickets to it will be mailed to season ticket holders. Contributions in the amounts below will be listed in the season's programs: \$25, Sponsor; \$250, Patron; \$50, Supporter; \$500, Benefactor; \$100, Sustainer; and \$1,000, Angel.

## Way Back When

**October 10, 1935**  
Dedication of "Wester Field," one of the outstanding athletic events ever to be held in Floydada, will be held at 8:00 at the local football field tonight just prior to the clash between the Floydada Whirlwinds and the Price Memorial College eleven of Amarillo.

**October 12, 1944**  
The \$6,340 War Chest effort for Floyd County, begun Tuesday of this week in a county-wide campaign, is expected to prove a challenge to the spirit of Floyd County people, being the most ambitious goal yet set in any war-time fund raising emergency.

**October 14, 1954**  
More than 100 ex-students registered Friday for the

homecoming events at the Floydada High School, dimmed only by the Abernathy Antelopes upsetting the Floydada Whirlwinds.

**October 8, 1964**  
Mr. and Mrs. Connie Reed of Floydada announce the arrival of a son, Kelly Dean, who arrived in Lockney Hospital on September 25. The baby, who has three sisters, Connie, Darlene and Kaylene, weighed seven pounds and eleven ounces.

**October 8, 1970**  
Mr. and Mrs. A.E. Smith have purchased the Floydada Laundromat from Leroy Burns and are presently residing at 730 W. Tennessee. The couple moved here last week from Seymour. They had operated a coin laundry there some eight months.

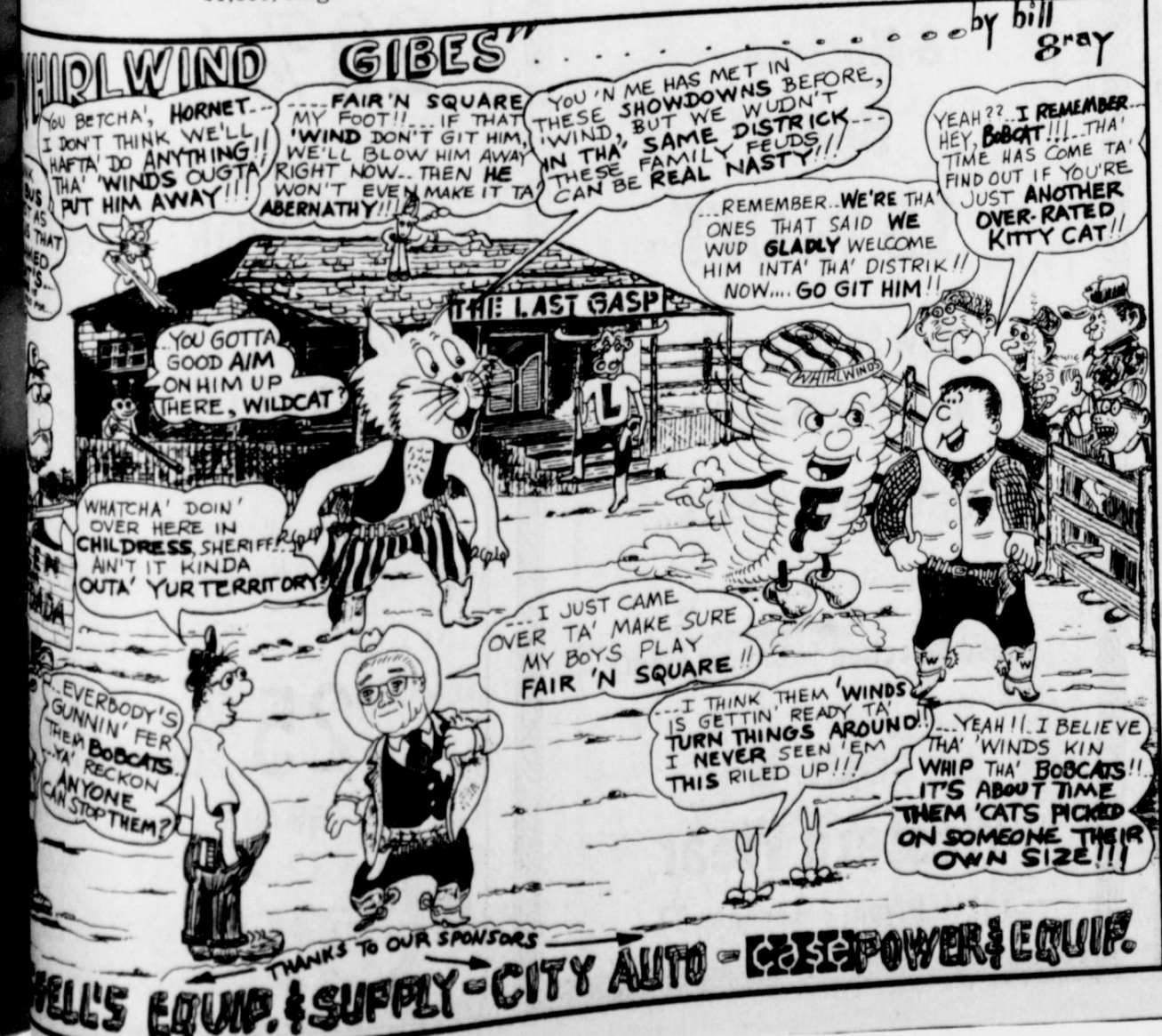

## You Don't Need a Magic Formula to Make Money Grow!

Just regular deposits into a good, solid savings plan will do... one that offers the highest interest rates allowed by law. We have a number of plans to fill the bill... one's just right for you!

"Helping You Change Things For The Better"

# THE FIRST NATIONAL BANK OF FLOYDADA

FLOYDADA, TEXAS 79235

MEMBER F.D.I.C.



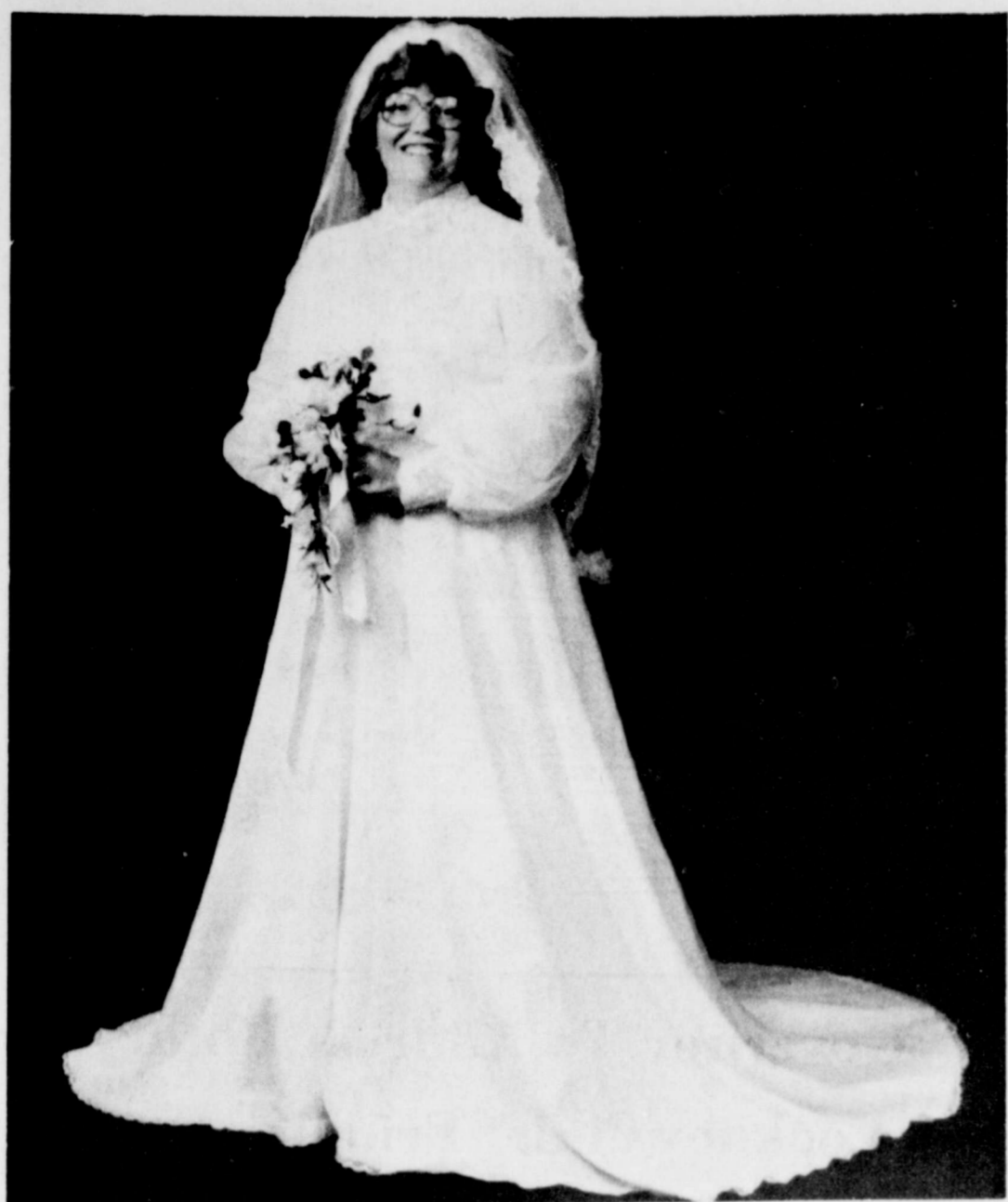

MRS. DENNIS EARL McHAM

### Willis-McHam Exchange Vows

Wedding vows were exchanged in the First Church of Nazarene in Floydada Saturday evening, October 11, by Miss Patty Jolene Willis and Dennis Earl McHam. Rev. Wm. Clark read the ceremony at 7:00 p.m. The bride is the daughter of Mr. and Mrs. Emmet Willis of Floydada and the bridegroom is the son of Mr. and Mrs. Alvie McHam of Floydada.

### Phillys Celebrate 48th Wedding Anniversary

Mr. and Mrs. Clinton Philly's will be honored Sunday, October 19, on their 48th Wedding Anniversary, by their children. Mr. and Mrs. John Page (Lois), Mr. and Mrs. O.A. Campbell (Evelyn), Mr. and Mrs. R.L. Owens (R.L.), and Mr. and Mrs. Clinton Ray Phillys will be hosts. They were married in



MR. AND MRS. CLINTON PHILLY

### Jeffreys To Serve As Representatives For The YES Organization

Rev. and Mrs. Don Jeffreys, pastor and wife of First Baptist Church, Roby, have been authorized by the Youth Exchange Service (YES) Board of Directors to serve as representatives in this area to handle all related business of the YES organization, based on the incorporation records, bylaws, and philosophy of YES. This exchange service, with international headquarters in San Clemente, California, has been designated by the United States Government to increase international understanding through the exchange student program.

The exchange service is currently in need of families all over America to provide a temporary home for students wanting to come to the United States on short cultural VISA's. Host families receive a high school exchange student for three to nine months starting in mid-December.

both sides of the altar. Mrs. Mary Clark was pianist and sang "Oh, Promise Me!" and joined Rev. Clark in "Oh Gentle Shepherd."

The bride, given in marriage by her father, wore a formal length gown of white satin fashioned with a high Victorian neckline of Venise lace. The long bishop sleeves ended in wide cuffs and were edged in matching lace. A sheer yolk front and back of the empire bodice was outlined in Venise lace and the A-line skirt extended into a

1932 in the Lakeview Baptist Church in Hall County by Rev. Bill Nelson. Mr. Phillys was born and raised in and around Lockney. The reception will be between the hours 2-4 o'clock, October 19, at the home of Mr. and Mrs. John Page, 1304 Zephyr, Plainview.

full chapel length train. Lace motifs accented the skirt which was bordered with a double row of Venise lace. Her bridal veil of illusion fell elbow length from a band of lace. She carried a bouquet of rainbow Madison roses surrounded by layers of lace and accented by streamers of multi-colored ribbons. For something old the bride wore her grandmothers gold wedding band; something borrowed was a necklace from Ruth Payne. She wore the traditional blue wedding garter and something new was her wedding attire. She wore pennies bearing the bride and groom's birthdates in her shoes.

Mrs. Sherry Osborn of Floydada was matron of honor. She wore a floor-length dress of peach and white fashioned with a fitted bodice and accented with a velvet peach ribbon. She wore a spring hat with a matching ribbon. Tony Rucker served as best man. Ushers were Dean Osborn, the bride's brother-in-law, and Tommy McHam, the groom's brother, both of Floydada. Wedding guests were registered by Mrs. Darlene Carr, sister of the bride. The registration table was laid with a white cloth trimmed in Old English lace. It was accented by two gold brass candles and an avocado green guest book.

RECEPTION For the reception following, the serving table was covered with a white bridal tablecloth. It was accented with peach crepe paper intertwined around the outer edge of the table. The 3-tier wedding cake decorated with peach and white flowers graced the center of the table. The bride's bouquet completed the lovely table. Punch and mints were served from both ends of the table. After a brief wedding trip, the couple will reside in Floydada. The bride is employed by the Floydada High School Cafeteria and the groom is employed by Louis Pyle.

Crabtree Hosts Love Circle Class The Love Circle Class of the First Baptist Church with Mrs. Iva Benson, as teacher, met in the home of Mrs. Kate Crabtree October 3 in the first Sunday School Class party of the new church year. Mrs. Benson voiced the opening prayer and gave the devotional. Scripture reading was given by Mrs. Edna Phillips. Mrs. Mabel Smith wore a

model of the African womens dress up dress brought home by her daughter, June Callihan, who with her husband, was a missionary over there. The next meeting will be with Mrs. A.S. Mize November 7. The hostess served lovely refreshments to Mrs. Benson, Mrs. Adams, Phillips, Smith, Sims, Newsom, Eubanks, Hamilton, Fawver, Mize, Warren and herself.

groom, family, and guests. The tables were arranged in an L shape, and covered with ecru linen cloths. Centering the bride's table was a bouquet of fresh flowers in shades of brown, rust, burgundy and blue. The tiered wedding cake featured a matching bouquet of frosting flowers cascading from the top down the cake. A crystal punch bowl and silver appointments completed the bride's table setting.

Centerpiece for the groom's table was a large arrangement of fresh fruit, featuring fresh pineapples, covered with cubes of fruit and cheese held by picks. His cake was made to resemble enter-twined wedding rings. The chocolate bundt cakes were arranged on a silver tray, surrounded by clusters of frosted green grapes. A layered sandwich loaf, chocolate centered thumb print cookies, rose shaped mints, coffee and wassil were also served.

The luncheon was prepared by friends of the couple and served by Lisa Moseley, Jane Stevens, sister of the groom, and Lisa and Karen Morris. Members of the house party included Paula LaGrone, Vickie Crossland, Jeanette Foulk, Laura Curry, Pat Morris, Jackie Marchetti and Dianne Barker, all of the Denver area. Following a wedding trip to a mountain resort near Woodland Park, Colorado the couple will be at home in Denver, where she is employed by Mountain Bell Telephone System, and he is with Snelling and Snelling Employment Agency. A buffet dinner, prepared by the same group of friends, was held Friday night, October 10, in the Pueblo Creek Condominium Party Room, for members of the wedding party and out of town guests.

COURTESIES Preceding her wedding, Karen Willis was honored with a lingerie shower in the home of Laura Curry, Littleton, Colorado. On September 27, she was honored with a gift coffee in the home of Mrs. Malvin Jarboe in Floydada. Hostesses other than Mrs. Jarboe were: Mrs. J.B. Colston, Mrs. Travis Gentry, Mrs. C.O. Lyles, Mrs. Otis Anderson, Mrs. Billy Joe Hambricht, Mrs. Travis Jones, Mrs. R.L. Neil, Mrs. G.L. Fawver, Mrs. Floyd Bradford, Mrs. Claude Fawver, Mrs. Raymond Colston, Mrs. Georgia Finley, Mrs. Maurice Campbell, Mrs. Mark Whittle, Mrs. Johnnie Cates, and Mrs. W.H. Simpson, Jr.. Their gift was an electric mixer.

Kristi Willis was her sister's maid of honor. Her floor length, burgundy gown featured an over-dress of chiffon with split sides, a drawstring waist tied with self bows on each side. She carried a bouquet of white spider mums accented with clusters of miniature star flowers in colors of burgundy and deep blue. Serving as best man was John Brand of Denver, Colorado. Solomon Foulk was ring bearer. Ushers were Kenny Willis, brother of the bride, and Marty Crossland. Registering guests was Lisa Mosley, of Lockney. As the newly married couple left the altar they were presented to the guests by the minister, using for the first time, "Mr. and Mrs. Dan Sage." Amidst applause from the audience, the couple stopped to embrace her parents and then his.

RECEPTION Following the wedding a luncheon-reception was enjoyed by the bride and

groom, family, and guests. The tables were arranged in an L shape, and covered with ecru linen cloths. Centering the bride's table was a bouquet of fresh flowers in shades of brown, rust, burgundy and blue. The tiered wedding cake featured a matching bouquet of frosting flowers cascading from the top down the cake. A crystal punch bowl and silver appointments completed the bride's table setting.

Centerpiece for the groom's table was a large arrangement of fresh fruit, featuring fresh pineapples, covered with cubes of fruit and cheese held by picks. His cake was made to resemble enter-twined wedding rings. The chocolate bundt cakes were arranged on a silver tray, surrounded by clusters of frosted green grapes. A layered sandwich loaf, chocolate centered thumb print cookies, rose shaped mints, coffee and wassil were also served.

The luncheon was prepared by friends of the couple and served by Lisa Moseley, Jane Stevens, sister of the groom, and Lisa and Karen Morris. Members of the house party included Paula LaGrone, Vickie Crossland, Jeanette Foulk, Laura Curry, Pat Morris, Jackie Marchetti and Dianne Barker, all of the Denver area.

Following a wedding trip to a mountain resort near Woodland Park, Colorado the couple will be at home in Denver, where she is employed by Mountain Bell Telephone System, and he is with Snelling and Snelling Employment Agency. A buffet dinner, prepared by the same group of friends, was held Friday night, October 10, in the Pueblo Creek Condominium Party Room, for members of the wedding party and out of town guests.

## Society

### Double Ring Ceremony Unites Willis-Sage

In a reverent ceremony before close friends and relatives, Karen Lea Willis and William Dan Sage were united in marriage on Saturday, October 11, at 1 o'clock in the afternoon in Faith Community Chapel, Littleton, Colorado. Officiating the double-ring ceremony was Wayne LaGrone, assistant minister of the Rocky Mountain Christian Fellowship.

Parents of the couple are Mr. and Mrs. Kenneth Willis of Floydada, and Mr. and Mrs. W.D. Sage of Midland.

The bride and groom repeated their own wedding vows before an altar flanked with tiered brass candelabra holding white tapers, and floral arrangements of mixed fall colors accented with burgundy and deep blue.

Tom Foulk and Don Babcock, accompanied themselves on guitars as they led the congregation in musical selections. Special music included a duet, "Bind Us Together" sung by Lisa and Karen Morris. They were accompanied on the guitar by Chip Barker.

Given in marriage by her father, the bride wore a formal length gown of ecru chiffon. Demurely designed, the dress featured a deep ruffle over the tucked bodice, with a yolk and stand up collar of Chantilly lace. Delicate tucks and lace cuffs accented the long full sleeves. From a fitted waistline, the full chiffon skirt descended to a chapel length train edged with a deep chiffon ruffle. Completing her wedding attire, the bride wore a chapel length mantilla veil edged in lace and sprinkled with lace designs. She carried a cascade of spider mums, feather mums, and stephanotis accented with greenery.

For something old the bride chose to wear a pair of earrings, which had belonged to her paternal great grandmother, and a ring of her mother's. Something new included a handkerchief given to her by D'Ann Seaton, something borrowed was a white Bible from her sister, Brenda Pugh, inside which was tucked a handkerchief from her maternal grandmother. The bride also wore the traditional blue garter and pennies in her shoe.

Kristi Willis was her sister's maid of honor. Her floor length, burgundy gown featured an over-dress of chiffon with split sides, a drawstring waist tied with self bows on each side. She carried a bouquet of white spider mums accented with clusters of miniature star flowers in colors of burgundy and deep blue. Serving as best man was John Brand of Denver, Colorado. Solomon Foulk was ring bearer. Ushers were Kenny Willis, brother of the bride, and Marty Crossland. Registering guests was Lisa Mosley, of Lockney. As the newly married couple left the altar they were presented to the guests by the minister, using for the first time, "Mr. and Mrs. Dan Sage." Amidst applause from the audience, the couple stopped to embrace her parents and then his.

RECEPTION Following the wedding a luncheon-reception was enjoyed by the bride and

groom, family, and guests. The tables were arranged in an L shape, and covered with ecru linen cloths. Centering the bride's table was a bouquet of fresh flowers in shades of brown, rust, burgundy and blue. The tiered wedding cake featured a matching bouquet of frosting flowers cascading from the top down the cake. A crystal punch bowl and silver appointments completed the bride's table setting.

Centerpiece for the groom's table was a large arrangement of fresh fruit, featuring fresh pineapples, covered with cubes of fruit and cheese held by picks. His cake was made to resemble enter-twined wedding rings. The chocolate bundt cakes were arranged on a silver tray, surrounded by clusters of frosted green grapes. A layered sandwich loaf, chocolate centered thumb print cookies, rose shaped mints, coffee and wassil were also served.

The luncheon was prepared by friends of the couple and served by Lisa Moseley, Jane Stevens, sister of the groom, and Lisa and Karen Morris. Members of the house party included Paula LaGrone, Vickie Crossland, Jeanette Foulk, Laura Curry, Pat Morris, Jackie Marchetti and Dianne Barker, all of the Denver area.

Following a wedding trip to a mountain resort near Woodland Park, Colorado the couple will be at home in Denver, where she is employed by Mountain Bell Telephone System, and he is with Snelling and Snelling Employment Agency. A buffet dinner, prepared by the same group of friends, was held Friday night, October 10, in the Pueblo Creek Condominium Party Room, for members of the wedding party and out of town guests.



MRS. WILLIAM DAN SAGE

### Holcomb Family Reunion Held In Crosbyton

Hubert and Eudria Holcomb hosted a family reunion in their home in Crosbyton, Saturday and Sunday, October 4 and 5.

Visiting, picture taking and looking at old pictures were enjoyed by all.

On Sunday a barbecue lunch will all the trimmings was served. A son-in-law of the Hubert Holcombs, Richard Wheelless of Crosbyton, did the barbecuing.

Those attending were: Tommy Joyce Pinkston, Sinton; Russell and Mona Campbell, Pasadena; Dixie Joe Crockett, Martin M. and Dixie Burroughs, McLean; Clarice Manley, Houston; Alyce Judd, Waco; Juanita Bradford, Roger Bradford and Brit, Spur; Dwain Bradford, Post; Ronny, Linda and Chad Bradford, Post; Hubert and Opel Holcomb, Albany, California; Jim and Peggy Staley and Steve, Ft. Worth; Curtis and Carolyn Leatherwood and Charles, Lubbock; Richard and Charlie Wheelless and Kristi and Jami, Crosbyton; Ruby Holcomb, Roaring Springs; Elmer and Mavis Parks, Roaring Springs; Ray and Marilyn Holcomb and Tommy of Childress; Andy Holcomb, Lubbock; Darryn

Boothe, Floydada; Mel and Marjorie Holcomb, Lockney; Wayne Holcomb, Buffalo, Missouri; Morris and Cindy Keele, Lubbock; Gerald and Cindy Keele, Patrick and Lesley Nicole, Lubbock; Richard and Darlene Thomas and Misty, Matador; Matt Probasco, Amarillo; Maury

and Trisha Probasco, Littlefield; Coatoes, Lubbock and host couple, Hubert and Eudria.

Little Miss Lesley Keele had the honor of the youngest there, as was only three days old Sunday.

**Close Out**  
**On All Texas, Bronco & Nocona Boots**  
**15% OFF**  
**New Shipment Of Matching Maverick Coats And Vests**  
**For Men & Boys**  
**(Good Selection To Choose From)**  
**Four-R Western Wear**  
**102 1/2 Bryant Lockney TX**

**SUPER BUYS!!!**  
**This Weekend ONLY!**  
 Name Brand Ladies SPORTSWEAR Misses Sizes  
**REDUCED 20% OFF** off regular  
 One Rack Ladies Jr. Sizes  
**SPORTSWEAR** includes pants, sweaters & shirts  
**20% OFF**  
 Weekend Only Entire Rack of Men's Dress Fall  
**SUITS 25% OFF**  
 38-48 Regulars & Longs  
**ANDERSON'S DEPARTMENT STORE**

WARRANT... Widener... Add n. to... Boyd Jr... Lot 3, E... Original Fl... Floydada... Lot 1... Dyes... Lot 20... to Floyd... Sandu... Lots 1... original... D. Nance... Lewis, SV... 28 and... 28, par... Hende... Jr., et al... of Sec. 2... D. Nance... Bk. B... Godge... Rendo... Bk. 45... Holly... Lot 1 a... Highlar... Irwin to... 14 and... Floydad... Jacks... et al... 11, and... Heigh... S... E. Evans... original... H... Dunaway... Rogers... Lot 1... Lockne...erson, Cl... Ce... and Mrs... and girls... of Br... Jana Mi... in Cros... Baptist C... afternoon... and the... er attende... Division... oma City... Saturday... Texas an... present. T... present... the fa... tiful time... and M... went... day and visi... Frances... Viola; N... Earlene M... rning home... and Mrs... to visit t... family, M... yette Moon... daughters... Mr. ar... and son of... Mexico... Jackie... Oki... present... Lackey... of Bobl... South Pl... March Saturd... Mark Gilly... a birthday... of his r... Sunday... were his... Mrs. Cr... and Mr... the proud... baby girl... and Kat... rger Octobe... named H... 6 lbs... is in Borg... the baby a... and Mrs... berry visite... the rest hom... day. They... home of... Mize an... there Pe... Calloway... Brown and... also visited... Mr. and Mr... visited Mr... Wesley... day... Grant... J.D... atten... 60th... fro... Sund... home... at 9



You will find, as you look upon your life, moments that stand out are the moments when you have done things for others.

Henry Drummond

### The Land Bank

Long-term farm real estate loans are available for much more than just buying land.

See us:



Federal Land Bank Assn Of Floydada 105 S. WALL 983-2471

## BIRTHS



Mrs. George Smith of Floydada spent the weekend in Abilene with the proud parents.

### ECHOLES

Bobby and Jonnell Echoles of Fresno, California are the proud parents of a baby girl, Amy Almalousie, born Sunday, October 5, at 8:45 in Fresno. The baby weighed six pounds and 11 ounces and was 19 inches long.

She has one brother, Cory. Grandparents are Walter and Ruby Kiser of Lockney and Amy Echoles of Mexia, Texas.

### LOCKNEY LOCAL

Walter and Ruby Kiser and her aunt, Vera Busby of Mexia, Texas went to Fresno, California on September 27 to visit the Kiser's daughter and son-in-law, Jonnell and Bobby Echoles and to see their new granddaughter, Amy Almalousie. They returned to Lockney October 12.

### CALAHAN

Mr. and Mrs. Jerry Calahan of Canyon, are the proud parents of a son, Michael David, born October 13, at 12:01 p.m. at High Plains Baptist Hospital in Amarillo. He weighed seven pounds, and 10 ounces and was 20 1/2 inches long.

Mrs. Calahan is the former Carol Graham.

Grandparents are Herman and Bonnie Graham of the Muncy Community and Shelby and Margaret Calahan of South Plains.

Emma Newman of Amarillo is the great-grandmother.

### DUKE

Randy and Julie Duke are the proud parents of a son, Dustin Scott, born Thursday, September 18, at Lockney General Hospital.

Dustin Scott weighed in at six pounds and 14 1/2 ounces.

Grandparents are Leroy and Mary Graham of Floydada, Jackie Duke, Floydada, and Bobby Beedy of the Cedar Hill Community.

### STEGER

Dr. and Mrs. Steve Steger of Borger, Texas, are the proud parents of a daughter, Heidi Lee, born Wednesday, October 8, at 1:25 a.m. Heidi Lee weighed six pounds and 13 ounces.

The mother is the former Cathy Gilly of Floydada.

Grandparents are Mr. and Mrs. C.L. Gilly of Floydada and Dr. and Mrs. N.C. Steger, of Borger.

Great-grandparents are Mrs. O.R. Beard of Floydada, Mr. and Mrs. E.M. Steger of San Angelo, and Mrs. Bertha Coppin of San Angelo.

### WILLIS

Mr. and Mrs. Bob Willis are the proud parents of a new son, Scott Allen. Scott Allen was born October 2, in Abilene, and weighed 7 pounds, 11 ounces.

He is the grandson of Mr. and Mrs. Paul Willis, and great grandson of Mr. and Mrs. George Smith.

Mr. and Mrs. Paul Willis of Petersburg and Mr. and

## First Regular Meeting Held By Alpha Mu Delta

Alpha Mu Delta held its first regular meeting for October, Tuesday the seventh.

Members convened at 7:00 in the home of Daphna Simpson. Along with Daphna, Penny Bertrand hosted the evening.

Donna Anderson presided the business meeting. Plans to attend area Beta Sigma Phi convention were discussed. Social chairman, Debbie Bertrand, outlined the coming Halloween party. Donna Henderson, chapter service chairman, suggested several money making projects.

As this was the chapter's model meeting, Tonya Mar-

ble explained the functions of Beta Sigma Phi to the prospective members, including: Sandra Crawford, Sharon Fulton and Janice McCandless.

The closing ritual was recited and Mispan was said as everyone joined hands in a circle.

Chips, dips, and soft drinks were served to members: Donna Anderson, Tonya Marble, Revis Pernell, Sherry Smith, Duffy Hinkle, Daphna Simpson, Donna Henderson, JoAnn Patterson and Debbie Bertrand. Guests were Sharon Fulton, Janice McCandless and Sandra Crawford.

## Green Thumbs Hold Annual Meeting

By Georgia Finley

The State Advisory Board of Green Thumbs held their annual meeting in Austin on October 2. The meeting commemorated the 10th Anniversary Green Thumb in Texas. The National President of Green Thumb, Carl Lawson, was in attendance as well as Jake Sorrell, Bob Mullins, State Directors of Green Thumb.

A very interesting and informative program was presented. The keynote speaker being the honorable Ralph Yarborough, Attorney at Law.

Mrs. Georgia Finley, of Floydada who is a member of the advisory board was in Austin for this meeting.

Wendy Brown, area Green Thumb supervisor, was in town a few days ago. She took an application and filled out some forms for Mr. Andres Soliz and Francisco Granados, who are leaving Green Thumb. Mr. Soliz left for health reasons and Mr. Granados is moving away.

Mr. Allen Rendon and Pedro Vallejo are the only ones left on the crew. Mr. Jack Simmons, Area Supervisor of Spur, was also visiting the Green Thumb workers.

Mr. Allen Rendon and Pedro Vallejo are very busy. They have made lots of

repairs at the schools and the football field, as well as other jobs.

Mrs. May Jones and Kathryn Edwards are real busy at the Day Care Center. School has started and they have many new children to help care for. Mabel Foster is always busy with the Senior Citizens Bus. It is so nice for those who have no transportation.

## Rebedah's Attend District School

Those attending the District school at Plainview on Thursday night, October 9, from Floydada Rebekah Lodge were: Grace Grundy, Ruby Davis, Pauline Pierce, Artie Webb, Harry and Dorothy Reeves and Jewel Reeves.

Lena Chiddix, District Deputy President of District #9, was in charge of the school.

All lodges in the district participated in the school. The lodges in the district are: Plainview Rebekah Lodge #309, Lockney Rebekah Lodge #259, Abernathy Rebekah Lodge #170, and Floydada Rebekah #77.

The group enjoyed a banquet supper and social hour together.

## Center News

By J.E. Green

Monday, October 13:

We are having beautiful harvest weather. Cotton in huge trailers come rolling in to the gins. The canner is in full sway.

We are sorry Mrs. Hal Thomas is still in the hospital at Lockney. Their daughter and family, Sue and Milton Mensch and David of Lubbock, came for the weekend, but had to go to Lockney to see her mother. We hope Mrs. Thomas has a speedy recovery.

The Henry Brewer's children, who dined Sunday with them, were Mr. and Mrs. Millard Watson of Mt. Blanco, Ervin Brewer, Monty, Patricia and Missie, all of Lubbock, and the Dean Fred McDougle and Sharon came in the afternoon.

Miss Vera Meredith's company sometime during the week were Mrs. Mize, Bro. and Mrs. Clay Muncy, and from Plainview came Mrs. Geneva Reddy.

Mrs. Vernon McPeak visited Mrs. Green Saturday afternoon. She recently visited

in Amarillo with a brother, A.J. Standifer, and cousins, Mrs. Vurl Jackson and Mr. Charles Overholt. Like some more of us, she has been somewhat indisposed recently.

The Paul Attebury's had a family get together Saturday. Dawn brought her great grandmother, Mrs. Pricer of Glazier, Texas, over to see me. Others present were Mr. and Mrs. Don Mann from Booker; Mr. and Mrs. J.L. Whitley of Floydada; Mr. and Mrs. Paul Attebury and Dawn, Floydada. Four generations represented Mrs. Pricer, Mrs. Whitley, Mrs. Attebury and Dawn.

Mrs. J.B. Massingill of Phillips came Sunday p.m. for a hasty over the weekend, at this Green home. We are sisters. We attended church Sunday night at Calvary Baptist Sunday night, and had a pleasant trip to a beautiful tomato patch, accompanied by Mrs. Anthony Latta, this morning.

Thursday p.m. Mrs. Latta and Ma Green were in Plain-

view seeing Mrs. Victor Green, who is home recuperating from a stay in the hospital. Sue seems doing fine, a bed patient. Later we and Carol went over to Wayland's Haral Auditorium for a faculty organ recital by Prof. Earl Miller. It was wonderful.

Guests Sunday at the Carroll home were their son's and wives, Mr. and Mrs. Brooks Carroll of Lubbock and Mr. and Mrs. Mike Carroll of Plainview.

Mrs. Carroll recently returned from Paris at the home of her mother, where she was with an ill uncle, Mack Steward, in his last illness, and his last rites. Our sympathy is with the loved ones.

Mr. and Mrs. Marion Carpenter Sunday picked up his mother, Mrs. Claud Carpenter, at the Lockney Rest Home and took her to Plainview for a day with her sister, Mrs. Grady Hall. Other relatives were present including a son, Grady Jr., and wife from New Mexico.

## COURTHOUSE NEWS

### DEEDS

Warren Jr. to Lockney, Lot 6, Blk. 2.

to Balentine, 3 1/2 Blk. 4, Blk. 12.

to Roxie Cobb to Woodrow Wilson, 58.75 acres, Sur. 34, Blk. D-3

M.R. Miller, et al. to Robert Delgado, 4-1/100 acres D.F. Davis survey.

Robert L. Jacobs to Albert Juarez, Lot 13 and 14, Blk. 24, original Floydada.

John Wilson to Don Marble, et al. Lots 11-16, Blk. 23, original South Plains.

Wm. H. Dougherty, executor, to Jose R. Huerta, Lots 14 and 15, Blk. 22, Dougherty.

Lester R. Holcomb to Jo O. Y'Blood, part of Lot 11, all of 12 and part of 13, Blk. 9, Western Add'n. Annex to Floydada.

Floie E. Rogers to Orville Towler, Lot 13, Blk. 13, original Lockney.

Orville Towler to Beverly Towler, Lot 13, Blk. 13, Lockney.

Lloyd Duvall to Royce Hillman, part of E/2 of Sur. 47, Blk. D-6

Rossy Barker, et al. to Amy Marjorie Hollums, Lots 7 and 8, Blk. 21, Bartley Heights add'n. to Floydada.

David C. Hale to Vernie Moore, Lot 18, Blk. 1, Steen Add'n. to Floydada.

Lynn E. Rhoderick to Olin R. Poteet, 10 acres out of J.C. McFarland Survey.

Whitaker and Hall to Housing Authority of Floydada, Lot 7-13, Blk. 6, Baker Heights add'n., Lots 22-30.

Mrs. Lizzie Seay of Corri-zozo, New Mexico and Peat Kelley spent Saturday night in the home of Mr. and Mrs. J.A. Welch. She spent Sunday night with her sister, Peat Kelley, and went to Plainview and visited Mattie Davis Monday night. She spent Tuesday night with Peat Kelley and went to the home of Belle Lemons. She visited Tom and Gladys Thursday.

Mr. and Mrs. Cephus Fortenberry, Mr. and Mrs. Garland Tucker, Norma Welch and Peat Kelley visited Mrs. Seay and the Tom Fortenberys Thursday evening.

Norma Welch, Mrs. Kelley and Mattie Davis attended the Reapers meeting in Plainview with Ruth Hall Tuesday.

Mattie Davis, Mrs. Kelley and Norma Welch visited Eva Finley in the Heritage Home in Plainview Tuesday.

Mrs. Finley was recuperating from an injury of a broken arm and was reported as being much improved.

Mrs. Lizzie Seay, Peat Kelley and Mattie Davis accompanied Norma Welch to Clovis, New Mexico Saturday to the home of Mary Doris. Mary joined the group and they met Albert and Evelyn Seay in Portales where Mrs. Seay joined them to return to her home in Corri-zozo.

Mrs. Ailene Welch, of Flomot, visited Mr. and Mrs. J.A. Welch Thursday.

Cephus Fortenberry visited his Aunt, Peat Kelley, Wednesday.

Benny Golightly visited her parents, Mr. and Mrs. W.E. Lackey Sunday. She had also visited her son, James Golightly of Fort Worth who is a patient in Central Plains Hospital in Plainview.

Robert and Gween Conner, Holly and Robin and Mr. and Mrs. Lee Anderson of Amarillo and Bruce Conner and Jim Conner honored Mrs. Viola Conner with a birthday Sunday. Her birthday was the 9th.

Join the group for "games and gifts" at a baby shower for Lori Gilly on Saturday, October 18 at 2:00 p.m. in the home of Janette Lackey, 906 W. Mississippi.

The Children and grandchildren of Mr. & Mrs. J.D. Glover invite you to attend a reception on their 50th Wedding Anniversary from 2:00-4:00p.m. on Sunday, October 19, in the home of Mrs. Jeanette Lackey at 906 West Mississippi

## OCTOBER SPECIALS

- Men's Dress & Flannel SHIRTS 1/3 off
- Select Group of Men's Dress SHIRTS 1/3 off
- One Group Ladies Pullover TOPS 1/3 off
- Special Group of Boys Long Sleeve SHIRTS only \$2.98

**THE LOFT**  
517 East Houston 983-2235

## Sansabelt® Slacks. They look as good as they fit.

A patented waistband makes Sansabelt the most comfortable pair of slacks you can wear. And the best fitting. The exclusive triple stretch webbing is guaranteed for the life of the slacks. It makes sure that you always look trim. Choose Sansabelt from an exciting selection of styles. In just the color, pattern and fabric you're looking for. Come in today and try on the one and only Sansabelt.

**JAYMAR**

Sansabelt Slacks Starting \$32.50 At

master charge

**Brown's**  
DEPARTMENT STORE  
104-06 North Main Lockney, Texas

Trisha Probasco... Littlefield... Lubbock... Hubert... Miss Lesley... had the honor of youngest there, only three da...  
Crosbyton  
Mrs. Vance Mitchell... of Bro. Mitchell's... Crosbyton at the... Church Satur...  
and Mary Ann... the Army... City last Friday... There were... and Oklahoma... There were six... in Garland's... families had a... time together.  
and Mrs. Garland... went to Lubbock... and visited Garland's... Frances and Evelyn... Mrs. Robison... Maddox before... home.  
and Mrs. Tom Forten... to Lubbock Mon... visit their daughter... Mr. and Mrs. ... Boone. The other... and their hus... and Mrs. Ron... son of Alburquerque... and Mr. and... Hayhurst of... Oklahoma, were...  
Lackey attended the... of Bobby Ramsey at... Plains Baptist...  
Gilly was honored... day dinner in the... of his mother, Edna... Others present... his wife, Lori, Mr... Craig Gilly and...  
Mrs. C.L. Gilly... grandmothers... girl born to Dr... Kathy Steiger of... October 7. She... Heidi Lee and... lbs. and 14 ozs... Borger with Kathy... at this time.  
and Mrs. Cephus For... visited Henry Love... home in Floydada... They also visited... of Mr. and Mrs... while they... Peat and GERAL... of Lubbock... and Donnie Hen... visited them.  
and Mrs. Junior Tay... and Mrs. Olan... Mr. and Mrs... in Plainview



# Homecoming Ex's Listed

1946 Lovene Jones Moore, LaRue Graves Standefur, Eddie Landers, June Foster Calahan, Corkey Guffee, Jimmie Womack, Genelle Hambricht Breed

1947 Bonnie Fuqua Phillips, Charles R. Beedy, Betty Poole, Mickey Kennamen, Dwina Custer, Sammy Hale, Bill Hale, Tommy Assiter, Jane Bishop

1948 Bobbie Medlen Hamilton, Joe Walker, Clara Pollan Beedy, Dorothy Anderson Thompson, Patricia Kirk O'Shea, Leslie Nixon, Tom B. Jarboe, Rose Beard Hart, Ken Hart, Wanda Williams, Travis Jones

1949 Arlene Beedy Crownover, Nell Huckabee Eubanks, Fred Nixon, Shorty Turner, Ferne Stovall Anderson, Gordon Hambricht, Wenona Faulkenberry Brooks, Charlene Perry Smitherman, Joyce Womack Cotham, Gene D. Jackson, Roberta Hardin, Bob J. Harber, Joy Jackson Smitherman, Barbara Lander Willis, Gladys Roberts Jones, Hope McIntosh Norman, Jane Frizzell Beedy, Chris Jones Perry, Jerrold Vinson, Bobby Bishop

1950 Benevee Patterson, Genevieve Stith, Billy Mac Shipley, Sherwyn Nivens, Reese Grubbs, Jr., Delton Waggoner, Bill Whitehead, Betty Jarboe, Joy Bunch Finley, Bill Jones, Chuck Holmes, Jr. Perry, Don Marble

1951 Irene Wall, Hattie Kinard, Lee Hutchinson Battey, Don Probasco, Juanita Huckabee Chappel, Joyce Myrick Lipham, Mary Young Shurbet, Elayne Snodgrass Reid

1952 Clara Jones Hale, Dorman Turner, Fred Marble, Kenneth Bishop, Edwin Leatherman, Wayland Jones, Don McGuire, Gerald Hall

1953 Ima Jean Noland Powell, Aurie Belle Eubanks Compton, Billy Carmack, Joanne Hickabay Grubb, Don Evans, Dora Evans, Darlyn Warren Hambricht, Fern Patterson Hartzell, Kerwin Baxter, Raynell Iry Bearden, Connie Bearden, Alice Latta Temple, Ann Welborn Helms, Adrain Helms, A.C. Pratt, Flay Richon, Brooks

Chapman, Scott Faulkenberry, Joe Richard Noland, Winona Hatley Jackson, Lewis Reddy, Frank Stovall

1954 James D. Welborn, Ron Upton, Jerry Bob Harrison, Carolyn Tye Marble, Delmas McCormick, Patsy Dunn, Jimmie Dunn, Bill Fulton, Buddy Widener, Ginger Harber, Darrell Mayo, Ann Reddy, Barbara Chapman, Johnny B. Sue, Roy Kinard

1955 Nancy Smith Welborn, Betty Blum Upton, Harold Snell, Walter Simmons, Barbara Huckabay Simmons, Bobby Carmack, Stan Vickers, Keith Marble, Jack Womack, Elton Turner, Darlene Fulton, Jackie Myrick, Waldo Baxter, Noma Lou Hamilton Rainer, Bob Green, Jack Henry, Barbara Covington, Kent Covington, George Chapman, Roger Poage, Bo Poage, Glad Norman, Freida Hall, Jack Jarrett, Johnnie Wilson, Johnny West

1956 Ouida Belle Lepley, Steele Deavenport, Thacker Groww, Jack Lowrance, Don Sparks, Laron Fulton, Bill Thomas, Betty West Shaw, Juandell Norvell Giles, Leon Wiley, Doris Rape Nixon, Loran Nixon, Nita Jo Carmack, Mary Day, J.E. Walker, Tommy Respondek, Texie Kennamer Lucas, Gayle Waller, Beth C. Pratt, Bobby Rainer, Naomi Johnson, Becky Hamilton, S.C. Burleson, Bonnie Craig, Jimmy Marquis

1957 Ben Handley, Alton Higginbotham, Elmer D. Williams, Jerry Floyd Larrison, Sherre Darden West, Bob Giles, Bill Smith, Naomi Kiker Gregg, Gayle Vickers Scott, Louise Pritchett Turner, Margie Turner Young, Stanley Grant, Bobby Welborn, Dell Gray, Robert Stovall, Rusty Tinnin, Donnie Meriwether, Ann Ferguson

1958 Jaynette Marquis Harrison, Janet Holmes Chapman, James Badgett, LaNell Tardy, Norma Martin, Harvey Allen, Gary Huckabee, Dale Lawson, Gayle Pfeiffer, Gaye Harrell, Wayland Richardson, Kearney Edmiston, Eugene Beedy, Darlean Stovall, Donita Powell, Ed Whitehead

1959 Norma Carmack

Jefcoat, Joy Sparks Fulton, Max Harrison, Glea Adams, Karen Goen Smith, Carolyn Martin Sue, Pauline Ward McCormick, LaJuana Womack Harmon, Billie Holmes Green, Leora King Younger, Sandra Roe Turner, Arlis O. Powell, Joellen Jackson Myrick, Jerry Solomon, Levene Trimble Grant, Estella Wyatt Rich, Judy Jackson Beedy, Jimmy McGaugh, Leon Williams, Johnny Fred Brown, Kay Brown, Doug Walding, Mary Cogdell Whitehead

1960 Richard Graves, Judy Allen, Sue Higginbotham, John Burns, Martha Williams, Charles Holland, Bill Gilliland, Donnie Myrick, Julia Finley, Bob Ed Dempsey, Sonja Guffee Ragsdale, Judy Williams Morehead, Dale Johnson, Don Garrett, Gary Matsler, Price Pritchett, Don Vickers, Sharon Edmiston McMeans, Larry Iry, Darlene James, Freida Keliehor, Nedra Childs, Carolyn Wilson, Doug Galloway, Phillip Wilson, James Gate, Don Faulkenberry, Darlenda Cranford Marquis, Marisue Potts

1961 Joan Meek Gross, Susie Reue Broome, Jimmy Huckabee, Elfa Turner, Darlene Solomon, Randy Holms, Melvin Lloyd, Randie Ring Horn, Nancy Welborn, Helen Foster Masters, Melvin Green, Ray Walker, Ken D. Rimmer, James Huggins, Pat Battey, Jerry Battey, Mary Alice Davis, Eugene Edwards

1962 Rick Holland, Yvonne Deavenport, Jan Dempsey Thayer, Linda Lutrick Matsler, Joe Rainer, Mickey D. Hammonds, Ron Martin, Sherry Burns Hacker, Van Stovall, Joy Nixon Lawson, Janet Boren Lloyd, Frank Barrow, Dana Robertson, Don Switzer, Nita Switzer Charles Christian, Margaret Iry, Kit Zimmerman Huller, Barbara Gilly Christian, Margaret Moss Aycock, Barbara Darden Logan, Elaine Galloway, Kay Baker Wilson, Nathan Mulder, Ella Mae Cage Gentry

1963 Gaynel Cline, Jimmy Stewart, Gloria Ogle, Janet Julian, Bruce Julian, Fred Thayer, Charlotte Carpenter, James A. McKinney, Richard (Dick) Watson,

Craig Edwards, Cecil Jackson, Pat Neff Smith, Fred M. Allen

1964 Rick Hodges, Vernie Moore, Dale West, Harryette Hollums Purvis, Wes Johnson, Norman Goen, Suzie Badgett Goen, Sandra Marler Frysinger, Jill Matsler, Golden, Maria Capocofoli, Kenneth Huckabee, Lon Miller, Nancy Willson, Barbara Edwards, Jay F. Parks

1965 Tom Powell, Sheila Schirato, Bobbie West, Loretta Fulton, Jody Campbell Staples, Gary Jarnagin, Sandra Stapleton Waggoner, Keith Teague, Linda Foster Cumpton, Suzanne Collier Marino, Jan Stansell Henning, Lucy Cogdell Sharkey, Dorothy Edmiston Allen, Tommy Lyles, James McNeill, Bill Ross, Johnny Harris, Jr., Jim Tye, Vickie Jarboe Pitts, Shelia Faulkenberry, Charlotte Pierce Green

1966 David R. Holland, Rebecca Baxter Burns, Danny Swebston, Shirley Rainer Martin, Jan Dyson Slagle, Gene Smith, Joy Trimble, Beverly Teague, Jancy Ginn Rodgers, Vickie Smith Huckabee, Camilla Nash Wideman, Spike Wideman, Zeke Robertson, Dee Robertson, Linda Rucker Woodall, Brenda Harper Parks, Carolyn Emert Green, Joy Willis Scott

1967 Joe Vasquez, Janice Adams, Rhonda Guthrie, Larry Guthrie, Iantha Smith, Marilyn McLain Weems, Larry Hunter, George Harris, June Miller McGaugh, Susan Hotchkiss Richardson, Stan Killian, Danny Daniel, Nathan Johnson, Danny Watts, Phyllis Harris, Kerry Bearden, Linda Myrick Jackson, Paul Stout

1968 Britt Gregory, Judy Emert, Ross Miller, Terri Dyson Harper, Susan Reed Parsons, Marjion Wylie Womack, Paul Nash, Larry Barbee, Valdonna Barbee, Jan Killian Wilson, Teresa Hinsley Battey, Rex Battey, Dayne Golightly, Patsy Pierce Keating, Glen Bertrand

1969 Rick Leatherman, Richard McPeak, Steve Craig, Sharon Fuller Jones, Tom Farris, Jill Stansell Seal, Sherry Crutchfield

Hale, Vivian Bunch Saul, Lana Fair Bloys, Penny McClintock Golightly, Donna Schulz Allensworth, Edwin Warren, Gale Campbell, Zacha Cummings Gregory

1970 Ann Hammonds Glasscock, Bob Marler, Jean Campbell Gant, Tommy Wylie, Don Quisenberry, Judy Probasco Washburn, Janet Watts, David Hale, Kenneth Bloys, Jill Bertrand Warren, Stanley Wilson, Larry Scott

1971 Deryl Evans, Steve Hendrix, Glen Switzer, Christy Brown Johnston, Andy Hale, Bob Simpson, Charlotte Sutton, James Hinton, Steven Puckett, Miles Davis, Mychele Reed Hammond, Debbie Breed, Jan Nichols, Reagan Campbell, Andy Selman

1972 Kevin Vick, Enrico Pizzini, Donnie Fortenberry, Rick Watts, Joyce Bailey, Jo Bunch Starritt, James Grigg, Lynn Fowler Rourke, Sarah Sanders, Ronnie Graham, George Finley, Max Yeary, Vikki Yeary, Ilene Daniel Kendrick

1973 Janie Hagood Assiter, Kim Campbell Swanson, Max Phillips, Beverly Johnson Donaldson, Debra Smith, Fawver, Pam Breed Rogers, LaDonna Neff Rosales, Daphna Simpson, Linda Grigg Harris, Dennis Ross, Lisa Gregory Mosley, Karen Willis, Steven Hale, Mike Hale, Terry Bunch, Patsy Schulz Tomison, David Maricle, Linda Moss Reece

1974 Nancy Puckett Young, Carla Suggs Fortenberry, Sheryl Burns Derryberry, Marc Smitherman, Sheri Collins Turnbow, Sara Eastham Coursey, Kathy Graham Ross, Charlotte Nelson Spurlock, Mitzi Reddy Hale, DeAun Wilson Criswell, Gayland Fleming, Terry Stovall Maricle, Lonnie Robinson, Patrick Rucker, Cecilia Smith Rendleman

1975 Donna Rushing, Ray Foster, Karen Patterson, Craig Hambricht, Karen Alldredge Klein, Leslie Hall Noyes, Kathy Clappitt Quisenberry, Mark Grigg, Kathy Hale Simon, Brad Tooley, Sharon Decker Vickers, Mike Vickers, Kathy Hinsley Steele, Bill Fulton, Sharon Warren Fulton, Linda Norman, Dana Woody, Lou Ann

Watson, Joel Hendrix, Keith Marricle, Lyle Suggs, Kim Harrison, Teresa Hasley, Vicki Smith Ware, Sherry Robinson

1976 Tammy Tyer Hawkins, Jodie Eastham McGuire, Ana Maria Sonehara, Jerry McGuire, Mike Marble, Debbie Thomas, Lindan Morris, J. Royce Bradshaw, Max Probasco, Don Warren, Billy Marricle

1977 Grant Hambricht, Tracey Puckett, Donna Keaton, Lana Reed, Gayle Daniel, Don Daniel, Stephen Decker, Beth Fleming, Tim Dyess, Holly Hendrix

1978 Rosemary Hardin, Jill Probasco, Jill Poage, Kerry Pratt, Jon Jones, Lisa West, Rick Strange, Donna Reid, Nancy Moss

1979 Kara Copeland

1980 Jett Cheek, Mike Allen, Kristi Willis, Debbie Harrison, David Welborn, Kelly Higginbotham

TEACHERS: Polly Cardinal, Helen Patterson, Emily Johnson, Jerry Livingston, Studie Thomas, Grace Alexander Cogswell, Anne Swebston, Henry Barber, Corine Barber, J.C. Wester, Helen Dunlap, Mr. and Mrs. Paul Huntington, Margaret Daniel, Lahoma Matsler, Mary Alice Craig, Bob Alldredge, Jo Troutman Hopkins, Myron W. Kattner, Charlie Tyer, Jerry and Sheree Cannon, Bill and Joanne Cagle, Alice Baker, Gene Moore

Spouses and Non Exes: J.D. Edmonson, Beatrice Connelley Adams, Georgeann Huckabee Kattner, Jake Watson, Louis O. Newell, Dr. H.C. Mitchell, Jim Carter, Marguerite Badgett, Myra Howard, Maurine Jordan, M.J. McNeill, Mary Beth Lightfoot, D.C. Thelton, Kim J. Swanson, Imelda Murry, R.L. King, Floyd D. Golden, Cecil Sluder, Foy Carpenter, Mary Jackson, Sharon Shipley, Myrtle Landers, Errin Martin, Louise Landers, Asale Noland, Leona Campbell, Margaret Jones, Glenn Jarnagin, Charley Perry, Audrey Goodgion, Martha Leatherman, Sandra McPeak, Judy Swebston, Kaye Powell, Shannon Jarnagin, David Noyes, Roger Coursey, Janice and Deborah McKinney, Debbie

Walker, Tom Rourke, Gertrude Miller, W.I. Moore, Gary Broiles, Lee Saul, Judy and Carter Holland, Grace Hodges Grundy, Etha Williams Clay, John G. Rushing, Marla Wagoner Hodges, Tom Hawkins, Margaret Gregory, Trudy Switzer, Rebecca Jordan, Mrs. John Dunlap, Corky Johnston, Cyd Johnson, Kyle Allen, Shawna Grigg, Kristie Tooley, Mickey Simon, Steve Compton, Sam Adkisson, Ermon Stith, Martha Badgett,

Betty Mize, Ann Galloway, Marvin Standefur, Carolyn Myrick, Betsy Wiley, Mary Ann Vickers, Sara Probasco, Pat Respondek, Carolyn Garrett, Jerry Richardson, Patsy Pritchett, Vivian Edmiston, Betty Tinnin, Sue Wilson, James, Arville Nivens, Vickie Sue and Charles Johnson.

## FLOYDADA School Menu

October 20-24

**Monday:**  
Breakfast—Eggs, toast, jelly, milk, juice or fruit  
Lunch—Macaroni and cheese, ham wedge, spinach, carrot stick, chocolate no-bake cookies, hot rolls, milk

**Tuesday:**  
Breakfast—Hot biscuit, butter, jelly, juice, milk  
Lunch—Frito pie, corn, tossed salad, banana pudding with wafers, hot rolls, milk

**Wednesday:**  
Breakfast — Applesauce, hot cereal, toast, milk

**Lunch—**Beef pizza, cheese, vegetarian bread, creamy cole slaw, green bread, applesauce, milk

**Thursday:**  
Breakfast—Dried fruit, juice, milk  
Lunch—Char-burgers, bun, tomato, lettuce, ketchup, tater tots, peach bler, milk

**Friday:**  
Breakfast—Juice, cakes, syrup, sausage  
Lunch—Chili cheese, rito, tossed salad, french fries, chips or French fries, half, milk

## INSUR-MATION



Floyd County Insurance Agency

Much of the production in our company is insured from the efforts of two or three highly professional men. Realizing this fact, one of the measures considering taking is some type of "key man" insurance. Can you shed some light on this subject? It is good business for a company to insure against loss of its most valuable assets, the services of its key men. Determining an employee's value three methods frequently used: 1) by his contribution to earnings, the salary test and 3) by measuring the production difference... the difference between the key man's replacement. Using these methods, a company determine its potential financial loss. This financial loss can be lessened by a life insurance owned and purchased by the company on the life of the key man. The company pays the premiums and the beneficiary.

### Allsup's Convenience Stores

Floydada

## Don't Box Up Your Food Dollars Sack Up On Our Good Buys

<p>Allsup's Milk \$1.59 gal</p> 	<p>Kraft 2 lb Grape Jelly 89¢</p> <p>3 lb can Crisco \$1.69</p>	<p>Folgers' 1 lb Coffee \$2.69</p> <p>Fresh Pumpkins \$1.99</p>	<p>Grade A Large doz Eggs 49¢</p> 
<p>Bar B Que Sandwich</p> <p>Borden's 6 ct pkg Nutty Buddies</p> <p>Borden's 1/2 gal Buttermilk</p> <p>Borden's Ice Cream 6 count Sandwiches</p>	<p>Buy One Get One Free</p> <p>99¢</p> <p>\$1.09</p> <p>99¢</p>	<p>Allsup's 1 1/2 lb Bread 3/\$1.00</p>	<p>Libby's 7 oz Vienna Sausage 3/\$1.00</p> <p>Chicken Of The Sea 6 1/2 oz can Tuna 89¢</p> <p>Velveeta Cheese 2 lb \$2.89</p> <p>Parkay 1 lb Stick Margarine 59¢</p>
<p>Hostess Asst Flavors Fruit Pies 4/\$1.00</p>	<p>Borden's qt Chocolate Milk 69¢</p> <p>16 oz NR Bottle 6 pack Pepsi Cola \$1.59</p>	<p>Large Reusable Tiffany Style Tumbler Filled With Fountain Coca Cola 49¢ Each</p>	<p>All Brands And Sizes Cigarettes \$5.39</p> <p>Limited Supply</p>

Prices Effective October 16-22  
Save More By Shopping With Us

horto  
o Ga  
eter staple cotton  
stantly as mills  
to open end spin  
action and cut costi  
is good news for  
predicted today b  
breeder, Southw  
and Pine Co.,  
ered by the con  
here.  
emphasized that  
in open end sp  
are awakening  
varieties growi  
varies with go  
plant breeder  
and spinning in tl  
be consuming 35  
production in  
sted with 14 per  
sated buyers for o  
be concentrating  
wh varieties wh  
nity and (2) conf  
ies through w  
classing.  
desale instrumen  
of High Plains cot  
in next year at  
in Lamesa. In a  
grade, and mi  
classified for unif  
lex, leaf and t  
in all, seven chi  
ed on the grow.  
all reiterated the  
come a major fac  
as cotton before  
a cotton breeder  
high strength stri  
but the best is yet  
ompu  
and A  
marvel of the  
once again. Now  
ing cattle.  
er its initial cri  
ago, "Cattlex,"  
cattle marketing pi  
pilot project  
atural Extensio  
gricultural Exp  
and running.  
first lot of "on ra  
the new system  
Hanson, a farme  
cattle operator  
70 steers averag  
was bought by  
ent of Friona Inc  
resident of the  
ers Association, T  
listed by the  
ing Association  
O.D. Butler, a  
ator for agricul  
University, sold  
ered" cattle via  
d system. The lot  
alves was deliver  
ards at Sealy a  
by J.D. Sartwell  
City Stockyar  
aged 536 pounds ea  
premium over the  
the lot was bou  
dex is a nine-mo  
computer te  
ent locations ove  
per feedlots, ord  
markets, acc  
Davis, Extensio  
economist.  
e system works  
er requests a  
ter terminal loca  
the cattle he  
are described l  
grade, breed, fle  
ther distinguishi  
can also put a "n  
cattle, which mea  
to sell them for le  
this information is tl  
computer and is tl  
le ray tube (CRT).  
ental, which is part c  
ental. The system ca  
out of the listing d  
num consignme  
y 10,000 pounds,  
up to 44,000 p  
ted to an auction  
rk, explained I  
can be sold "on r  
above 44,000 po  
major advantage  
exposes smaller  
buyers," empha  
s a system tha  
because it o  
buyers and sell  
are described a  
son, seller of the  
cattle, noted th  
his case was th  
to leave his ra  
to have to truck t  
plus. The c  
sold, they did  
stress or weigh





# FARM & RANCH NEWS



## Porter Staple Cottons Stand Gain Significantly

Porter staple cottons stand to gain as mills turn more and more to spinning to step up production and cut costs.

News for Plains growers comes today by Jerry Carroll, research farm one mile south of Idalou on FM 400.

J.N. Marks, Jr., marketing manager, presided at the field day, where a barbecue lunch was served at noon and viewers boarded trailers to be towed by tractors through the plots.

At the first stop, Toler Jones, Western Sales representative, Casa Grande, Arizona, explained D&P's seven-year "Tough Variety Maintenance Cycle."

Breeders begin the first year with increase plant selection. This is followed by "increase progeny rows" the second year and progeny strain tests at multiple locations the third year. This leads to the originator's "elite" seed the fourth year and eventually to "originator's registered seed" after seven years.

At the main variety test plots Carroll called particular attention to cottons promising greater strength and with significant ability to withstand drought and other unpredictable stresses.

Pointed up were:

- \* Deltapine SR-980 -- A new cotton for 1981 and companion for SR-2, a popular Deltapine variety in this area. Deltapine SR-980 has averaged eight percent higher yields in five years of testing, has early maturity but is somewhat indeterminate, performs well on dryland, has fiber strength as high as 100,000 p.s.i., a consistent staple of 1-1/32 inches, and is moderately tolerant to verticillium wilt.

of yield and fiber quality."

Promising cottons being developed by Delta and Pine Land Company to meet demands of the 80's were displayed to more than 300 visitors at the research farm one mile south of Idalou on FM 400.

J.N. Marks, Jr., marketing manager, presided at the field day, where a barbecue lunch was served at noon and viewers boarded trailers to be towed by tractors through the plots.

At the first stop, Toler Jones, Western Sales representative, Casa Grande, Arizona, explained D&P's seven-year "Tough Variety Maintenance Cycle."

Breeders begin the first year with increase plant selection. This is followed by "increase progeny rows" the second year and progeny strain tests at multiple locations the third year. This leads to the originator's "elite" seed the fourth year and eventually to "originator's registered seed" after seven years.

At the main variety test plots Carroll called particular attention to cottons promising greater strength and with significant ability to withstand drought and other unpredictable stresses.

Pointed up were:

- \* Deltapine SR-980 -- A new cotton for 1981 and companion for SR-2, a popular Deltapine variety in this area. Deltapine SR-980 has averaged eight percent higher yields in five years of testing, has early maturity but is somewhat indeterminate, performs well on dryland, has fiber strength as high as 100,000 p.s.i., a consistent staple of 1-1/32 inches, and is moderately tolerant to verticillium wilt.

of yield and fiber quality."

Promising cottons being developed by Delta and Pine Land Company to meet demands of the 80's were displayed to more than 300 visitors at the research farm one mile south of Idalou on FM 400.

J.N. Marks, Jr., marketing manager, presided at the field day, where a barbecue lunch was served at noon and viewers boarded trailers to be towed by tractors through the plots.

At the first stop, Toler Jones, Western Sales representative, Casa Grande, Arizona, explained D&P's seven-year "Tough Variety Maintenance Cycle."

Breeders begin the first year with increase plant selection. This is followed by "increase progeny rows" the second year and progeny strain tests at multiple locations the third year. This leads to the originator's "elite" seed the fourth year and eventually to "originator's registered seed" after seven years.

At the main variety test plots Carroll called particular attention to cottons promising greater strength and with significant ability to withstand drought and other unpredictable stresses.

Pointed up were:

- \* Deltapine SR-980 -- A new cotton for 1981 and companion for SR-2, a popular Deltapine variety in this area. Deltapine SR-980 has averaged eight percent higher yields in five years of testing, has early maturity but is somewhat indeterminate, performs well on dryland, has fiber strength as high as 100,000 p.s.i., a consistent staple of 1-1/32 inches, and is moderately tolerant to verticillium wilt.

## Williams Cattle Win At Lubbock

Thomas Flash earned senior champion Angus bull honors, then went on to win the grand champion title at the recent Panhandle South Plains Fair in Lubbock. He's owned by Flash Associates, Janesville, Wisconsin.

Show judge Allen Poe, Waxahachie, Texas, went to the junior division of the 26-entry bull show to give reserve grand honors to J.K. Enforcer 910, owned by J.K. Williams Angus Farm, Lockney. William's also grouped K.R. Osage 4016 progeny to take first in get-of-sire competition.

Junior champ Miss Bummer Wendy of E.T. earned top billing in the 41-head female show for owner Troy Morris of Balco, Oklahoma, and Earl Tollett, Borger. Clay Wilfong, Hamlin, followed to the reserve grand spot with intermediate champ C.W. HE 75 Tina L.

A brother-sister pair from Lockney took top honors in the junior heifer show. Libby Williams, 15, claimed the top spot with J.K. Queen 911, and her brother, Ty, 17, took reserve on J.K. Primrose 913. Their parents are Jerry and Kay Williams of J.K. Williams Angus.

Berry Angus Farm, Chico, took first in the junior get class with Hales Emulous 386 progeny. They also led out reserve senior champion bull R&J Sensation and reserve bull calf champ Berry Northern Bingo.

Adams & Lucas, Woodward, Oklahoma, gained reserve junior bull honors on Hinksonite 79169. Richmond Hales, Canyon, exhibited intermediate champion bull Hales Black Revolution 835 and reserve intermediate champ Hales Emulous 361-823. Rosharon Farms, Schulenburg, owned the bull calf winner Rosharon Freestate 2546.

George Graham, Wichita Falls, took reserve junior female honors with Ankony 5605 Burgess 508N9. Richmond Hales led Hales Revolution Queen to the reserve intermediate heifer spot.

Clay Wilfong topped the heifer calf division with C.W. Jonnie Mae A01, and Bernasek Angus Farms, Joshua, took reserve with McHenry Phala 120.



FIFTEEN-YEAR-OLD LIBBY WILLIAMS of Lockney, exhibited the grand champion Angus heifer in junior competition at the Panhandle South Plains Fair in Lubbock. Her heifer is J.K. Queen 911. Libby's parents are Jerry and Kay Williams. Photo by American Angus Association

## Computers To Try Their Hand At Marketing Cattle

Use of the computer is in vogue again. Now a computer is being used to market cattle.

In initial crusting several "Cattlex," the computerized marketing program initiated by the Texas Extension Service and Agricultural Experiment Station, Fort Worth.

Butler, associate deputy for agriculture at Texas A&M University, sold the first lot of "on ranch" cattle via the new computer. The lot of 19 Charolais was delivered to Port City Stockyards at Sealy and graded and sold by Sartwell, Jr., president of Port City Stockyards. The calves averaged 670 pounds each and brought \$1.25 over the day's market.

The lot was bought by Bliss, a nine-month project and computer terminals at 18 locations over Texas to link producers, order buyers and marketers, according to Dr. Extension livestock marketing.

System works this way. A producer requests a grad from a terminal location to list and sell the cattle he wants to sell. The grad describes by sex, weight, breed, flesh condition and distinguishing features. The grad also put a "no sale" price on the lot which means he does not want to sell for less than a certain price.

Information is then run through a terminal and is transmitted on a cathode ray tube (CRT), a television-like screen which is part of the computer system. The system can also produce a listing description, a consignment through Cat-100 pounds, and all consignments to 44,000 pounds must be sold at an auction in the computer system. The lot of 44,000 pounds, or a truck load, is sold "on ranch."

The advantage of this system is that it offers a lot of benefits to both the seller and the buyer. Because it offers more exposure to the lot and really benefits the seller, I like the way it works and the grader's system," emphasized Bliss. "I think a system that offers a lot of exposure to the lot and really benefits the seller, I like the way it works and the grader's system."

The seller of the first lot of "on ranch" cattle, noted that a big advantage was that the cattle did not have to be trucked to the market. The cattle were fresh and they didn't suffer any weight loss. And I got

a good price for them, by using a "no sale" price. I simply could have kept the cattle if I had not been offered a good price. Once you truck your cattle to a market, you've got to sell them; you're not going to load them up and haul them back home."

Since Hanson runs a stocker operation, he gets involved in both buying and selling cattle. He said he looks for specific types of crossbred cattle for stockers. And Cattlex will allow him to get these. "I think cattle buyers will be better off with this system," he emphasized.

Butler viewed the new system with enthusiasm and said "it's a real fine opportunity for cattlemen. It worked especially well for me since I had a special group of cattle--Charolais bull calves. Often buyers will not give adequate attention to small lots such as this, but through Cattlex my calves got special attention because they were exposed to more buyers. I'm excited about the system."

Sartwell pointed out that Cattlex is a good logical experiment in the progression of events that should lead to more efficient cattle marketing and called for more participation in the project. He echoed much of what others have said about the system--that it gives cattle more exposure to buyers. "After all," he said, "a man almost 600 miles away bought these cattle (referring to the lot sold by Butler)."

Following is a list of the 18 cooperators in the Cattlex network:

**Auction Markets--**

- Texas Livestock Marketing Office, Union Stockyards, San Antonio, Tom Bell.
- Port City Stockyards, Sealy, Texas, J.D. Sartwell, Jr.
- J&J Livestock Commission Co., Inc., Texarkana, Texas, Joe Hathoot.
- Producers Livestock Auction Co., San Angelo, Texas, John Cargile.
- Athens Commission Co., Inc., Athens, Texas, Don Forester.
- Buffalo Livestock Commission Co., Inc., Buffalo, Texas, Harry Ellis.
- Abilene Auction Company, Abilene, Tom Neff.
- Amarillo Livestock Auction Co., Amarillo, J.R. Taylor.
- Wichita Livestock Auction, Wichita Falls, Neal Collier.
- Lometa Commission Co. Lometa, Texas, Aubrey Harrell.
- Bee County Livestock Market, Inc., Beeville, Texas, W.R. Johnson.

**Order Buyers--**

- Harrell Cattle Co., Gonzales, Texas, Maurice Harrell.
- Texas Livestock Marketing Association, Fort Worth, A.J. Kemp.
- Vann-Roach Cattle Co. Fort Worth, Roger Vann.
- Thigpen Cattle Co., Inc., Chilton, Texas, Bob Thigpen.

**Feedlots--**

- Caprock Industries, Gruver, Texas, Zay Gilbreath.
- Xit Industries, Dalhart, Bob Thorne.
- Friona Industries, Friona, Ron Daventport.

## Emergency Loans Available From FHA

Emergency loans for farmers, ranchers, or aquaculture operators are available through county offices of Farmers Home Administration (FmHA). O. Steven Kelley, FmHA County Supervisor, said recently.

Mr. Kelley asked that those who need farm credit as a result of drought, hail and high winds make their needs known at the Farmers Home Administration office at Floydada.

Applications for assistance in the disaster stricken counties will be accepted by Farmers Home until June 18, 1981 for physical and/or production losses.

FmHA loans covering actual physical and production losses may be used to replace installations, equipment, buildings, (including homes) lost through this disaster. Funds may be used to buy feed, seed, fertilizer, livestock, or to meet interest and depreciation payments on current real estate and chattel debts. Other loans, beyond actual losses, can be made for annual operating expenses or to make major adjustments in a farming operation.

"Funds can be used for essential operating and living costs," Mr. Kelley said.

Loans covering actual losses are made at an interest rate of five percent and are scheduled for repayment as rapidly as feasible consistent with the applicant's reasonable ability to pay. Loans beyond actual losses have various maturities, depending upon the purpose of the loan.

The interest rate for short-term loans for farm operating purposes is 13 1/2 percent. Long-term loans are being made at an interest rate of 12 1/2 percent.

To be eligible for an emergency loan, an applicant must have suffered losses from the disaster and be unable to get credit from other sources.

Emergency loans can be used to help the farmer restore damaged farm operation and additional loans based upon the emergency designation can be used to reorganize the farm for greater efficiency and better production.

## MARKET REPORT

Local grain markets on Wednesday afternoon were:

- Milo/cwt. — 5.75-5.80
- Wheat/bu. — 4.22-4.25
- Sorghum/bu. — 7.35
- Corn/cwt. — 6.10

Cotton contracts on Wednesday were 3100 points over the 1980 loan.

**Case Fully Reconditioned Used Farm Equipment**

At Case Power and Equipment, we take great pride in offering you only the finest reconditioned used farm equipment available. When we trade for used farm equipment, we don't just clean it up and make it look nice, we go over it from top to bottom, replacing any worn or worn-out parts before we offer our equipment for sale. Come to Case Power and Equipment today and look over our large selection of used farm equipment. You'll be glad you did.

**Lubbock Farm Tractors**

1965 930 Cab	\$4,500.00
AC 190 XT Series 3 Cab	\$7,900.00
1 HC 1066 with Cab and Air	\$11,900.00
1979 2090 Cab, Air, 223 hrs	\$24,400.00
1979 2390 Cab, Air, 895 hrs	28,800.00
1976 2670 Cab, Air, PTO	29,000.00
1971 1070 Cab	\$9,800.00
1978 990 D.B. only 321 hours	\$8,000.00

**Floydada**

1976 2670 Cab, Air, PTO	\$29,900.00
Case 1370 Cab, Air	\$15,400.00
Case 1175 Cab, Air	\$12,800.00
Case 1175 with 70 Loader	\$8,900.00
Case 1175 with Cab	\$9,900.00
Ag Gator Sprayer	\$3,450.00
AT 4 1600 White 4-wheel dr	\$12,500.00
PDO Cab and Air	\$17,700.00

**Lamesa**

Case 830 LP	\$4,200.00
1170 Cab and Factory Duals	\$9,900.00
1370 Case Cab, Air	\$16,900.00
1570 Case Cab, Air	\$21,500.00
1 HC 1466 Cab, Air	\$17,700.00

**Case Power and Equipment** Lubbock 3302 Slaton Hwy. 745-4451  
Lamesa 902 S. Dallas 872-5861  
Floydada 101 South 12th 983-2836

**Sponsored by the Following Interested Firms**

**Floyd County Farm Bureau**

**First National Bank** Floydada

**Case Power & Equipment** Floydada

**Russell's Equipment & Supply** Floydada

**Perry Implement** Lockney

**Ansley & Son** Lockney

**Floydada Cooperative Gins**

**The Floyd County Hesperian**

**Consumers Fuel Association** Lockney

**Federal Land Bank Association Of Floydada**

**Martin And Company** Floydada

**Plainview Savings & Loan Association** Floydada





**Piggly Wiggly**  
Abernathy vs. Idalou

**MOORE-ROSE FUNERAL HOME**  
Rice vs. Texas Tech

**Browns Implement**  
Ohio St. vs. Indiana

**Floydada Power & Light**  
Oklahoma vs. Kansas St.

**Tastee Freez**  
W. Texas vs. Drake

**Caprock Motor Parts & Hardware Inc.**  
TCU vs. Tulsa



**HAVE FUN...**  
**\$20<sup>00</sup> In Cash Prizes**  
**Each Week**

**CONTEST RULES:**

Anyone can enter except the employees of the Hesperian. Three cash prizes are given each week - ties will split prize money. Members of the sports department are sole judges of the contest and their decision is final.

It is not necessary to indicate scores on all the games... But score must be indicated on the tie breaker game at right.

Simply circle the team you choose to win in each of the footballs. Deadline for submitting entries is 5 p.m. Friday - winners will be announced the following week. Enter as many times as you wish, print name and address plainly on blank below and mail or bring entire page to the Hesperian office.

Tie-breaker game will be considered only in case of ties.  
Limit One Winner Per Family Per Week.

**WIN PRIZES...**

**Hesperian Football CONTEST**

**HESPERIAN**

DEADLINE FOR ENTRIES-5 P.M. FRIDAY  
IN HESPERIAN OFFICE OR POSTMARKED

**TIE BREAKER- Guess Total Points  
AND CIRCLE WINNER**

NAME \_\_\_\_\_  
ADDRESS \_\_\_\_\_  
CITY \_\_\_\_\_

1ST PRIZE \$10<sup>00</sup>  
2ND PRIZE \$6.00  
3RD PRIZE \$4.00

**TIE BREAKER**  
Floydada vs Childress



Crop and Livestock Loans  
**PRODUCTION CREDIT ASSN.**  
William & Mary vs. Rutgers

**Dixie Dog Drive In**  
Tulane vs. Air Force

"Dependable Service"  
**Floydada Co-op Gins Inc.**  
Utah vs. Wyoming

Massey-Ferguson equipment  
**Floydada Implement**  
Texas A&M vs. Baylor

Your Full Service Station  
**Gilbreath Exxon Service**  
Coronado vs. Estacado

The Fastest Service In Town  
**Cornelius' CONOCO**  
Vanderbilt vs. Georgia

**Baker Insurance Agency**  
Penn St. vs. Syracuse

**Ruben's Drive In Grocery**  
Andrews vs. Monahans

**MARTIN & CO.**  
Lubbock High vs. Monterey

"Is Everybodys Everything"  
**Dairy Queen**  
Princeton vs. Colgate

**Kirtley's Market**  
Lamesa vs. Lakeview

**City Trim Shop**  
Purdue vs. Illinois

**CONSUMERS FUEL ASSN.**  
Dimmitt vs. Friona





# World Ranked Team To Be Keen On By The Whirlwinds

Whirlwinds travel to... week to battle... team in the...  
hasn't lost a... in the last... This year... moved into the... with Floydada... have 15 play-... last years team... the semi-finals... Barry John-... district defense... will be one of... watch Friday... running back.

## Takes The Chill Of Childress

Whirlwind Jr. Varsity... Childress JV score... night's game... Floydada. The... piled up 27... the JV's a solid... the Bobcats JV... scored in... Mike Salazar... his first TD on a... Donnell Weeks... the extra points.  
run by Todd... the second TD... Covington took... on a 20 yard... Weeks set the... at halftime.

### Five Game Statistics

Floydada		Opponents	
20	Scoring	72	
48	First Downs	62	
321	Rushing Yards	1101	
179	Passing Yards	140	
700	Total Offense	1241	
2	Interceptions by	3	
8	Fumbles Lost	7	

INDIVIDUAL STATISTICS			
Attempts	Total Yards	Average	Touchdown
46	210	3.0	
16	123	2.7	
15	66	4.4	1
15	53	5.9	
12	26	1.7	
12	27	.4	
7	14	4.6	
1	2	2.0	
109	521	2.9	1

Attempts	K. Off	Total Yards	Average	Touchdowns
1	0	93-125-218	31.0-17.9-21.8	1
2	1	19-15-34	9.5-15.0-11.3	1
3	1	8	2.6	
1	1	4	4.0	
1	1	1	1.0	
6	12	113-152-265	41.5-39.5-33.1	1

Total	No. Caught	Yardage	Average	Touchdowns
7	126	18.0		2
1	32	10.6		1
1	10	10.0		
1	8	8.0		
1	3	3.0		
13	179	13.6		2

Attempts	Completions	Yards	%	Int.	Touchdowns
12	6	92	46	1	1
8	0	87	0	0	1
0	0	0	0	2	0
1	1	4	4.0		
14	14	179	33	3	2

Attempts	Yards	Average
14	589	31.0
1	40	40.0
1	45	45.0

Touchdowns	Extra Point	Safety	Total Points
14	9	2	29
9	6	1	21
2	1	1	7
4	3	1	29

Unassisted Tackles	Assisted Tackles	Fumbles Recovered
8	45	1
13	36	2
12	16	1
9	30	2
12	23	
9	17	
3	23	
1	24	
2	20	
5	9	
3	10	
1	4	

Game Totals: Allowed 3161 yards. Rushing: 140 yards. Passing: 1241 total yards.

Donald Sims, number 40, is a 140 pound runner that has been tearing up the opposing teams all season.  
Clifton Cornish, 140 lbs., was an all-district split receiver last year. He has good speed and as wide receiver is a definite threat for the deep bomb.  
Top lineman, David Tucker, is a 236 pound senior who made all-district in both football and basketball as well as all-state in football last year.  
Childress carries a 5-0 for the season. They are scouted as playing a little weaker this year than last but are traditionally a strong team when on their home ground.  
Coach L.G. Wilson says that despite all this the Winds think they have a good chance to beat the undefeated Bobcats.  
"We have a bunch of our injured boys back for this game," Wilson said. "We have a tradition of our own and with the type of workouts we've had plus the week layoff we are ready."  
A spirit day has been declared with fans and supporters and student body backing the Whirlwinds with signs and posters.  
A caravan of supporters will meet the Winds along the highway by the A&M building and escort them out of town Friday afternoon on their way to Childress. Fans are asked to park single file at 4:15.  
Coach Wilson asked, "Thank everyone for their fine support for this ball game."  
Line-up for the Childress game will be:

**Offense**  
S. End — Ronnie Minner  
Tight End — Carlos Rainwater or Norman Allen  
L. Tackle — Robert Nixon  
R. Tackle — Bryan Emert  
L. Guard — Ricky Heflin or Monty Seymour  
R. Guard — Kelby Sue or Bill Gray  
Center — Tim Radloff  
Quarterback — Mike Self  
F.B. — Jeff Rainey  
L.H.B. — Todd Beedy  
R.H.B. — Moody Younger

**Defense**  
Ends — Kevin Noland, Jeff Rainey  
Tackles — Tim Radloff, Robert Nixon  
L.L.B. — Mark Nutt, Moody Younger  
C.L.B. — Norman Allen, Donnell Weeks  
H.B. — Carlos Rainwater, Ronnie Minner  
Safety — Todd Beedy

## Freshman Plow Over Childress

Floydada Freshmen chalked up a 20-8 victory over the Childress freshmen last Thursday afternoon at Wester Stadium.  
In the first quarter of the game the Winds scored with a pass from Mark Hatley to Joe Faulkenberry for a 30 yard TD. The PAT failed and the score going into the second quarter was 6-0.  
Carlos Baker went in from the 10 yard line to score. Mark Hatley made the extra point on a run. Score at half time was 14-0.  
In the third quarter Max Bearden scored from the 8 yard line. The extra point was no good.  
Childress scored from the 10 yard line and ran it across for 8 points. Score 20-8 and held until the game ended.  
Offensive standouts were: Joe Faulkenberry, Mark Hatley, Wayne Morren, Max Bearden, Carlos Baker and Fernando Arivizu.  
The defensive standouts were: Patrick Lloyd, Tony Ibarra, Hatley, Quint Anderson, Johnny Jones and Tim Lipham.  
"The freshmen did a good job," Coach Mike Cocanougher said, "we worked hard all week and it paid off."  
The Frosh have four more tough district game to go. "We are still making several mistakes on defense, which we will try to correct this week," the coach said.  
The Freshmen play at Lockney this Thursday at 5 p.m.



SPRIT SIGNS have been going up all over Floydada. This sign is at Russell Equipment. Artist is Bill Gray.

## Netters Bring Home A 16-2 Victory Over Abernathy

Playing a Class AAA team for the first time this season, the Floydada High School tennis team rolled up a 16-2 victory over Abernathy Tuesday evening.  
The Whirlwind netters, 3-2 on the year, gained most of their ground in the boys half of the match with a 9-0 sweep. Not only did the boys win all six of their singles matches and all three of their doubles matches, but they did so without losing a set.  
The girls won five of their six singles matches and two of their doubles matches.  
The tennis team will see action again October 25 against Plainview and Borger. The junior high and freshmen teams also see action that day in the Lubbock J.H. tournament.

**Floydada 16, Abernathy 2**  
**Boys Singles:** David Galvan, F. def. Keith Robertson, A. 6-0, 6-0; Tommy Myrick, A. def. Billy Nunn, A. 6-0, 6-1; Sammy Rodriguez, F. def. Smiley Lopez, A. 6-3, 6-3; James Hale, F. def. Hector Ramos, A. 6-3, 6-4; Jose Alaniz, F. def. Albert Ortiz, A. 6-2, 6-2; Robert Galvan, F. def. Lanny Sifuentes, A. 6-3, 6-0.  
**Boys Doubles:** D. Galvan-Rodriguez, F. def. Robertson-Nunn, A. 6-1, 6-1; Myrick-Hale, F. def. Lopez-Ramos, A. 6-4, 6-3; Alaniz-R. Galvan, F. def. Ortiz-Sifuentes, A. 6-3, 6-2.  
**Girls Singles:** Ramona Irlbeck, A. def. Esmo Gonzalez, F. 6-1, 6-1; Cindy Burk, F. def. Nancy Lane, A. 6-2, 6-2; Susan Hendrix, F. def. Carol Benton, A. 6-1, 6-1; Carol Cochran, F. def. Lisa Marez, A. 6-3, 6-4; Stacy Graham, F. def. DeLores Flores, A. 6-2, 6-0; Tana Tyer, F. def. Melissa Cantu, A. 6-1, 6-2.  
**Girls Doubles:** Irlbeck-Lane, A. def. Gonzalez-Graham, F. 6-0, 4-6, 6-2; Burk-Cochran, F. def. Marez-Cantu, A. 6-1, 6-2; Hendrix-

Tyer, F. def. Benton-Flores, A. 6-4, 6-4.  
**Go Winds  
Chill  
Childress**

## Band Prepares For U.I.L. Marching Contest

The Floydada Whirlwind Band, under the direction of Bruce Kenner, will be attending two festivals next week as they prepare for the U.I.L. marching contest to be held on November 4 and 5 at Texas Tech's Jones Stadium.  
Tuesday night, October 21, the band will travel to Wayland Baptist in Plainview for their Night of Bands Festival. Floydada will march at approximately 8:00 p.m.  
Then on Saturday, October 25, the band will go to Lubbock to participate in the Texas Tech Marching Festival. The band will take the field at this festival at about 3:00 p.m.  
Admission is free to both festivals and everyone is invited to attend.

The festivals are designed to give area bands a chance to perform for each other and receive constructive criticism from well known judges.  
Judges for the Wayland festival are Gary Garner, Norvell Howell, and Jeff Doughton; while the Tech judges are Lee Boyd Montgomery, G.T. Gilligan, and J.R. McEntyre.  
The Floydada band will perform its U.I.L. contest show at these festivals, as well as at the next three football games. Music to be performed as the band marches will be **Montero, Spooky, and Don't Cry Out Loud.**  
Kenner expects the comments and suggestions from the judges to help him better prepare his band for the November U.I.L. contest.

## Breezers Fall To Childress

The Floydada Breezers lost their game to Childress 34-20 Thursday afternoon. Game was played at Childress.  
Childress eighth graders kicked off to Floydada. Darrell Martinez ran the ball 95 yards for a TD on the first play of the game. PAT failed. Score was 6-0 in the Breezers favor.  
Second quarter began with Childress on the Breezers 3 yard line. Next play they took it over for a TD. PAT failed. Score was tied 6-6.  
With 7:38 left in the second quarter, Michael Saens made a 85 yard run over the goal line. Tony Caballero carried for the extra point.  
Childress went in on a sweep for 6 points with 5:20 left in the second quarter. PAT failed. Score was Breezers 13 and Childress 12.  
A one yard plunge by Saens gave Floydada another 6 points. Extra point kick by Tony Martinez was good.  
Childress took the ball over on a 35 yard run with 1:05 left in the half. Pat failed.  
Darrell Martinez carried to the two yard line on a 20 yard run as the time ran out on the half. Score was in the Breezers favor 20-18.  
Childress received. With 7:27 in the third quarter they made a TD on a 60 yard run. A pass play gave them 2

extra points as they pulled ahead of Floydada.  
Larry Smith snagged a 25 yard pass, but the Breezers lost the ball on downs.  
In the fourth quarter with 1:38 left in the game, Childress took the ball over on an end sweep. They carried for the Pat. Score was 34-20.  
Saens scooped up the kick off and ran 70 yards over the goal line. TD didn't count because of a penalty against Floydada.  
Breezers play Lockney at Wester Stadium after the seventh grade game tonight.

## Childress Squeaks By Seventh Graders

Floydada seventh graders held the Childress team to only one TD in their game Thursday at Childress, but were unable to score themselves. Score was 6-0 in Childress's favor.  
Childress seventh grade has a strong line with plenty of size. The Floydada team played a fine defensive game against them.  
The Childress team beat Lockney seventh graders 18-0 Floydada seventh graders play Lockney tonight in Wester Stadium at 5 p.m.

Floydada seventh graders held the Childress team to only one TD in their game Thursday at Childress, but were unable to score themselves. Score was 6-0 in Childress's favor.  
Childress seventh grade has a strong line with plenty of size. The Floydada team played a fine defensive game against them.  
The Childress team beat Lockney seventh graders 18-0 Floydada seventh graders play Lockney tonight in Wester Stadium at 5 p.m.

**Sears**

# NATIONAL HOME LAUNDRY SALE

**HURRY!** Most items at reduced prices

**SAVE \$50.00 to \$120.00 on many washers and dryers; laundry pairs**

**CHOOSE** from loads of features to fit your needs, priced for your budget.

**Floor Models, Demonstrators**  
Some available models are 1 and 2 of a kind. Quantities are limited.

Ask about Sears credit plans  
While quantities last.

Satisfaction Guaranteed or Your Money Back

Most merchandise available for pick-up within a few days

Phone 983-2862

**Sears** 100 So. Main Floydada, Tx.  
SEARS, ROEBUCK AND CO.

## Learn To Fly Solo Course \$299.00

**Sandene Aviation**  
510 Quirt St. Lubbock TX  
806-745-4435

IT'S YOUR MOVE

COME SEE US!  
**Floydada Real Estate & Insurance Agency**  
AUTO, FIRE, FARM, AND COMMERCIAL INSURANCE  
Jim Word  
Phone 983-2360

**Thursday, October 23**

# 9 99¢

KING SIZE WALLET CREATIVE COLOR PORTRAITS FOR ONLY

Kodak paper. For a Good Look at the Times of Your Life. TM

SEND OUR PICTURES IN YOUR CHRISTMAS CARDS

Extra Charge for GROUPS NO LIMIT

GET PICTURES MADE OF GRANDPA, GRANDMA, DAD, MOM AND ALL THE LITTLE ONES AT THESE SAME LOW PRICES!

**Shugart's inc.**  
**COLOR PHOTOS**

ASK About Our FREE 8 x 10 OFFER

**THOMPSON PHARMACY** PH. 983-5111  
200 SO. MAIN FLOYDADA, TEXAS



# LAKEVIEW NEWS

by Mrs. Joyce Williams

## OBITUARIES

**NORA L. BUSKE**  
Services for Nora L. Buske, 86, of Spur were at 4 p.m. Monday at Spur First Baptist Church with the Rev. Jeff Little of Texline officiating. Burial was in Spur Cemetery under direction of Campbell Funeral Home. Mrs. Buske died at 4:35 p.m. Saturday at a Stamford hospital after a short illness.

Born in Meridian, the former Nora McAda married William Buske in Jones County and had lived in Dickens County since 1955. Her husband died in 1963. Mrs. Buske, a homemaker, was a Baptist. Survivors include four sons, Travis of Childress, Buddy of Tulia, Billy of Spur and Jack of Tuxedo; four daughters, Clara Goodwin of Cleveland, Oklahoma, Nita Donahoe of Dallas, Vada Shackelford of Frisco and Ava Corder of Spur; five brothers, G.A. McAda and Van McAda, both of Lockney, Herman McAda of Henrietta, Grady McAda of Tucumcari, New Mexico, and Hansel McAda of Albuquerque, New Mexico, a sister, Unice Hagler of Oklahoma City, Oklahoma; 12 grandchildren; 22 great-grandchildren; and two great-great-grandchildren.

**LESTER COX**  
Services for Lester Bradford Cox, 61, of Olton were at 2:30 p.m. Wednesday at First Baptist Church in Halfway with the Rev. Harry Lewis, pastor, officiating. Burial was in Plainview Memorial Park under the direction of Parsons Funeral Home. Cox died about 5:50 a.m. Monday in Methodist Hospital in Lubbock after an illness.

He was a farmer and a 21-year member of First Baptist Church, serving as a deacon and an adult director of Sunday school classes. Cox, a World War II Army veteran, married Erna Lee Hurt October 23, 1937, in Plainview. Survivors include his wife; three sons, Darwin of Fort Worth, Phillip of Olton and Kelly of Canyon; a daughter, Wynona Wells of Seguin; seven sisters, Georgia Daffern, Chrystelle Mitchell and

Alma Belle Cox, all of Plainview; Jo Ann Duvall and Lucille Brown, both of Lockney. Evelyn Stevens of Greenville and Lela Pogue of Las Cruces, New Mexico; four brothers, Douglas of Lockney, and Cecil, Lewis and J.B., all of Plainview; and five grandchildren.

**B.R. RAMSEY**  
Bobbie Ray Ramsey, 55, of Route Q, Lockney died at 3:45 a.m. Friday in Methodist Hospital in Lubbock. Services were at 2:30 p.m. Saturday in South Plains Baptist Church with the pastor, the Rev. Cecil Osborne, officiating. Masonic graveside rites were conducted in Lockney Cemetery. Moore-Rose Funeral Home is in charge of arrangements and burial. Masons were pallbearers. Honorary pallbearers were Ragede Bethel, Oliver Clark,

Dean Stewart, Nathan Johnson and Dale W. Ramsey.

Mr. Ramsey was born October 4, 1925 in Jones County. He was a farmer and member of South Plains Baptist Church. He served in the U.S. Navy during World War II.

Surviving are his mother, Beulah Ramsey of Plainview; one brother, C.W. Ramsey of Lubbock; a nephew and three nieces.

**JAMES C. PHARR**  
Services for James C. Pharr, 85, of 2403 31st St. were at 2 p.m. Monday at University Baptist Church with the Rev. Tom Reynolds, pastor, officiating. Graveside Masonic rites were conducted at City of Lubbock Cemetery. Burial was under direction of Sanders Funeral Home. Pharr died at 5 p.m. Friday

at Veteran's Hospital in Big Spring after a lengthy illness.

A Lubbock resident for the past 52 years, he was a deacon at University Baptist church for 48 years. He was a member of the Yellowhouse Masonic Lodge and served as Grand Master in 1975. Survivors include two sons, J.C. of El Paso and Kenneth of Troy, Kansas; two daughters, Jean Kent of Vernol, Utah, and Faye Bailey of Lubbock; three brothers, J.B. of Oakland, California, Leon of Kingsland and G.W. of Lubbock; six sisters, Beulah Lindsey of Portland, Oregon, Wilma Turner of Belen, New Mexico, Grace Schell of Oakland, California, Leola Lemons of Floydada, Marie Suttle of Lubbock and Pauline Kemp of Hayward, California; 13 grandchildren; and 11 great-grandchildren.

## Sheraton Dallas Hotel To Host Miss Texas T.E.E.N. Pageant

Young ladies of this area between the ages of 14 and 18 years of age are invited to enter the MISS TEXAS T.E.E.N. PAGEANT. The 1981 State Finals will be held at the Sheraton Dallas Hotel, April 17, 18, and 19, 1981, Dallas. The Texas Pageant is the Official State Preliminary for the MISS TEXAS T.E.E.N. PAGEANT to be held in November of 1981.

Contestants will be judged on: Scholastic Achievements, Civic Involvement, Beauty, Poise, Personality and Patriotic Speech or Talent. No swimsuit competition is involved. Each contestant accepted will be required to participate in the VOLUNTEER SERVICE PROGRAM of the MISS T.E.E.N. PAGEANT and must maintain a "B" or better grade average in school. This Volunteer Service Program teaches teenagers to share and participate in Community, School, and Church activities by contributing at least 12 hours of their time to some worthwhile Civic or Volunteer work to benefit the community. The Winner of the Texas

Pageant will receive an ALL-EXPENSE PAID TRIP to compete in the National Finals of the MISS TEXAS T.E.E.N. PAGEANT, a \$1,000 Cash Scholarship, and a self-improvement course. Among the prizes that will be awarded at the National Pageant in 1981 is \$20,000 in Awards

and Scholarships. Those interested in entering the MISS TEXAS T.E.E.N. PAGEANT may write for information to Cappy M. Smith, State Director, 4605 S. Hope Springs Road, Stone Mountain, Georgia, 30083, or call (404) 292-1025 or 292-0963.

## Silverton Young Farmers Host Get Acquainted Supper

Silverton Young Farmers hosted a get acquainted sandwich supper and "42" party for their new club advisor and his wife, Mr. and Mrs. George Martin at the Pioneer Room, First State Bank, on Saturday, October 4.

Martin is the vocational agriculture teacher at Silverton High School. The Martins moved to Silverton from Clarendon. Winning high in the "42" game was Donnie Perkins while the low and traveling prizes went to Mrs. G.W. Chappell. Those attending the supper were Clinton Dickerson,

Fred Brannon, Tobe Riddell, Calvin Shelton, Mr. and Mrs. Claude Jarrett, Mr. and Mrs. Donnie Perkins, Mr. and Mrs. G.W. Chappell, Mr. and Mrs. Donald Perkins, Mr. and Mrs. Wayland Fitzgerald, Mr. and Mrs. Aaron Younger, Mr. and Mrs. Wayne Stephens, and the honored couple, Mr. and Mrs. George Martin.

**REMEMBER** your loved ones with a living memorial to the Caprock Hospital Auxiliary Memorial Fund. Mrs. Ben Whitaker, Treasurer T-tfc

Visitors at Mrs. Roy Fawver's home recently have included her niece, Mrs. Lovene Moore, O.H. Preston of Lamesa, Mrs. John Speer, Mr. and Mrs. Leslie Fawver, Mrs. Louis Peach, and Mr. and Mrs. W.N. Anderson.

Mr. and Mrs. Byron Kendrick's and Mr. and Mrs. Bobby Kendrick attended dedication services of the new Learning Center and the banquet for Scottish Rite members in Lubbock Thursday. The Learning Center will help students with dyslexia reading problems. Rebecca Redding, Sharon Smith, Jana Dunn and Andra Smith enjoyed a Sunday afternoon outing at Silver Falls park with Mr. and Mrs. Dale Smith. They took a picnic lunch to spread on the rock tables. Later in the afternoon they visited the Crosbyton Museum. Mrs. Roy Fawver visited Mrs. Nettie Adams Sunday afternoon. Mr. and Mrs. Dee Adams enjoyed two days at the OS Ranch Steer Roping at Post last Saturday and Sunday. Their son and family, Mr. and Mrs. Roland Adams and Misty, joined them on Sunday.

Mr. and Mrs. William Bertrand and Mr. and Mrs. Orville Newberry caught a plane in Lubbock and flew to Washington, D.C. for a ten day tour of the East Coast. They rented a car and drove to Maryland, Delaware, Virginia, West Virginia and Pennsylvania. The beautiful scenery and historic places drew them to Williamsburg, Virginia and the colonial restoration, the Amish farming area, the Shenandoa Mountains and Blue Ridge Mountains. The leaves had not turned color yet, as the drought affects them this way, but will remain green and drop off. The Floydada party stayed at an Amish hotel that did not offer T.V., but piped in Amish music. They

enjoyed staying at an Amish farm house that takes in guests. The neatness and prosperity of the farms impressed the Texas farmers. Not a weed was in sight. They met Mr. and Mrs. Weldon Hammonds at the Colonial Pottery at Williamsburg.

Mr. and Mrs. Weldon Hammonds drove to Hampton, Virginia earlier in the month to visit their daughter, Kay and her husband, Conley Bradford and children. The Bradford's live twenty-eight miles from Williamsburg, where the Hammonds, Bertrands and Newberry's met.

Mr. and Mrs. Punk Jackson and daughter, Tiki, of Spearman, arrived Saturday to attend Scarlett's high school homecoming at Crosbyton. Her class met at the Crosbyton Senior Citizen building for a special get together. They visited with her brother and family, Judge and Mrs. Choise Smith.

Mrs. Roy Fawver and other members of LOVE Sunday School class took a picnic dinner to the Baptist encampment Sunday. The beautiful blue and gold October day, the spreading trees, the fellowship of dear friends made a lovely outing for the class.

Mrs. Q.D. Williams met Mr. and Mrs. James Williams and children, Austin and Ashleigh, in Lubbock for lunch Friday. She also visited Mrs. Liz Rojas at Acuff and took her some vegetables canned from Floyd County. Mr. and Mrs. Howard Bishop and Mr. and Mrs. Norman Muncy attended the

Dallas Cowboy football game and the State Fair at Dallas last week. They traveled on to Canton, Texas to attend First Monday trade days. On a thirty-five acre lot they saw every kind of antique, paintings, collectibles, goats, hound dogs, guns, quilts and anything anybody wanted to trade for. They also saw Mr. and Mrs. Wayne Battey of Paris, formerly of Lakeview. Naomi had a booth where she sold her oil paintings of flowers and scenes. Norman bought antique guns, Nancy and Edith bought muffin stands with hand painted China insets. So many sights intrigued them they are looking forward to another visit, held each first Saturday, Sunday and Monday of each month.

Judge and Mrs. Choise Smith attended the 4-H achievement banquet in Lockney Saturday night. Dean Smith was given a first year pin, and Hunter received his second year pin. Miss Jody Smith received her six year pin and an award as the Floydada Sweetheart. Mrs. Weldon Hammonds visited her daughter, Mrs. Gay Lynn Carpenter and new baby son, Cody Braden, in Canyon on Monday.

Mrs. Byron Kendrick attended the meeting of the Alpha Sigma Upsilon sorority Tuesday evening at the home of Mrs. Rhonda Guthrie. Members quilted a quilt for the Christmas craft show. Little Miss Lara Kendrick enjoyed a visit with her grandparents, Mr. and Mrs. W.R. Daniel on Monday and Tuesday, while her sister, Christi, attended G.A.S. on Tuesday, and went to choir practice on Wednesday.

Stacy Smith visited Ma thew Redding at the Redding home Sunday, where all the girls of the family were picnicking at Silver Falls.

Greg and Mike Bishop, Texas Tech, visited the parents, Mr. and Mrs. Harold Bishop, over the weekend. Other visitors included Mr. and Mrs. Pete Caloway and Sid Brown of Floydada. Lezie and Will Williams visited their grandparents' farm last weekend, with their mother, Mrs. Warren of Tahoka attending an ant show in Santa Fe, N. Mexico.

**"QUOTE"**  
"One of the finest. For all the family."  
Press Atlantic City, N.J.

"The film's professional has drawn raves from Hollywood's established film makers."  
San Antonio Light, San Antonio, Texas

"Beautifully photographed... its attractive, never saccharine, cast has been carefully coached by director, James F. Collier in the art of honest understatement."  
Los Angeles Times, Los Angeles, Calif.

"Above all, it is entertaining."  
Press Scripps, Memphis, Tenn.

**PLAINVIEW Overhead Door Garage Door Openers DAY NIGHT 293-8577 3014 Dimmitt Hwy. Plainview**

Jack Morris Don Terrell Manager

**Genie**

**REMEMBER** you loved ones and friends with a memorial to Lockney General Hospital Memorial Fund. These memorials go toward equipment to help serve our community in the best way possible.



# Hey! Look At Us!!

## We Will Apply Your Liquid Fertilizer -- Herbicides Now! You Pay For Your Fertilizer March 1, 1981

112 North 8th, Floydada

# Producer's Cooperative Elevators

983-2821

olor  
ome  
Modesto  
of looki  
nes that  
the desig  
ble home  
the spac  
in an awar  
I have  
ble home  
another,  
ed so m  
I decide  
ething di  
an archite  
Texas Teel  
illa compl  
and cor  
all-alumin  
ut three  
imited it  
s Alumin  
al comp  
a certifi  
Drawing Ni  
Wednesday  
Free Co  
Admi  
at the 1981  
County Fai  
PRIDE OF  
CARNIVAL  
enda for C  
Public He  
Consider:  
icipation PI  
Considera  
Understanding  
ing Progra  
notice is her  
company an  
es, on follo  
MI  
LOYDADA  
21 - Prel  
22 - Prel  
23 - Prel  
24 - Prel  
27 - Boar  
28 - Boar  
OCKNEY a  
29 - Prel  
30 - Prel  
31 - Boar  
ay and all p  
ed meeting:  
November  
30 P.M. in  
W. Virgini  
ree standar  
panies prov  
ons wishir  
dered shot  
plan to be  
TEST:  
mie Lou Ste  
Secretary  
ealed bids a  
oval of pro  
ged land o  
Floydada,  
ation pump  
al gas line  
Right to r  
required of  
ance & R  
2261.  
SING AND  
The City of  
n citizen via  
icipation PI  
(CDBG) I  
hearing o  
ckney with  
ation of i  
ams.  
e public h  
ay, Octob  
e Lockney C  
eod Citize  
e examinat  
ary prior t  
s will be  
ng  
nterested citi  
ed this impo  
oments o  
napped inc  
public heari  
ge for spec  
urther inf  
ary, at 65;



# Star Design Mobile Wins Competition

The competition, co-sponsored by the American Institute of Architects, recognizes "original designs in which creative use of aluminum is an important contributing factor."

Padilla's mobile home model has two sets of solar panels which can track the sun from any position during the year. The panels are positioned by a home computer in the mobile unit.

The solar system is designed to provide hot water and space heating. Space cooling is provided by a conventional cooling unit under the home.

The mobile home design has two bedrooms, two baths, a kitchen and a living room. The aerodynamic design of the outer shell is aimed at preventing wind damage.

"I would like to build a solar mobile home some day. I imagine it will be 65 feet long and 14 feet wide," Padilla said.

The competition, co-sponsored by the American Institute of Architects, recognizes "original designs in which creative use of aluminum is an important contributing factor."

Padilla's mobile home model has two sets of solar panels which can track the sun from any position during the year. The panels are positioned by a home computer in the mobile unit.

The solar system is designed to provide hot water and space heating. Space cooling is provided by a conventional cooling unit under the home.

The mobile home design has two bedrooms, two baths, a kitchen and a living room. The aerodynamic design of the outer shell is aimed at preventing wind damage.

"I would like to build a solar mobile home some day. I imagine it will be 65 feet long and 14 feet wide," Padilla said.

## Public Notices

October 21, 1980 City Council meeting:  
 Public Hearing on proposed CDBG Citizen Participation  
 Consideration of resolution adopting CDBG Citizen Participation Plan  
 Consideration of Fair Housing Ordinance  
 Consideration of resolution authorizing memorandum of understanding with HUD regarding the New Horizon Fair Housing Program.

**NOTICE OF MEETINGS**  
 Meetings are hereby given that said meetings with McMorries and Board of Equalization will be at the following dates and time.

**MEETING DATES FOR HEARINGS**  
 ADA at County Court Room  
 - Prehearing at 9 a.m.-4 p.m.  
 - Prehearing at 9 a.m.-4 p.m.  
 - Prehearing at 9 a.m.-4 p.m.  
 - Prehearing at 9 a.m.-4 p.m.  
 - Board of Equalization 9 a.m.-4 p.m.  
 - Board of Equalization 9 a.m.-4 p.m.  
 ENEY at City Hall Meeting Room  
 - Prehearing 9 a.m.-4 p.m.  
 - Prehearing 9 a.m.-4 p.m.  
 - Board of Equalization 9 a.m.-4 p.m.

All persons interested or having business with said meetings are hereby notified to be present.  
 Secretary, Tom Duvall

**PUBLIC NOTICE**  
 November 4th, 1980 a Public Hearing will be conducted in the Council meeting room at the City Office, Virginia St. to discuss rate making principles and standards governing investor owned gas and electric utility providing service within the City of Floydada. Persons wishing to present evidence on items to be considered should contact Wm. A. Feuerbacher, City Manager, at the hearing.  
 /s/ Parnell Powell  
 Mayor

**PUBLIC NOTICE**  
 Bids are invited for purchase, for cash, subject to approval of probate court, of Bremer farm of 144.6 acres of land on paved F.M. Highway about 9 1/2 miles west of Floydada, one-half minerals outstanding, including pump, less motor and excluding pump house and gas line. Submit bids not later than November 1, 1980. To reject all bids reserved. Escrow of 10% of bid required of successful bidder. Contact Sam Hale at Hale & Real Estate for other details. 106 S. Main.

**PUBLIC NOTICE**  
**CITY OF LOCKNEY**  
**CITIZEN AND COMMUNITY DEVELOPMENT PROGRAM**  
 The City of Lockney will be holding a public hearing to receive views and comments on a proposed new Citizen Participation Plan for its Community Development Block Grant (CDBG) program. The Plan to be considered at the hearing outlines the policies and procedures of the City with regard to the planning, implementation and administration of its housing and community development program. A public hearing has been scheduled at 7:00 P.M., on October 21, 1980, in the City Council meeting room at City Hall, 215 E. Locust Street. A copy of the proposed Citizen Participation Plan will be available for examination, upon request, in the office of the City Manager prior to this public hearing. Written comments from citizens and citizen groups are encouraged to be presented at this important public hearing and present their views on citizen participation in the CDBG program. If you are an individual who may have difficulty in attending the hearing should contact the Lockney City Hall to request special assistance.  
 For more information, contact Erma Lee Duckworth, City Manager, at 652-2355.

# In Order For Us To Give You The Best Of Our Abilities We Need & Appreciate Your Support!

## National Newspaper Week Oct. 12-18



**OUR FREEDOM SAFEGUARDS YOUR FREEDOM**

Newspapers are the voice of a people and the force of a nation. They speak up and speak out... informing us all about what's happening in the world, and we in turn, learn and form opinions that help us to act on the issues and vote in government. The workings of a free and fearless press is our best defense against tyranny...and a powerful strength in a democracy.

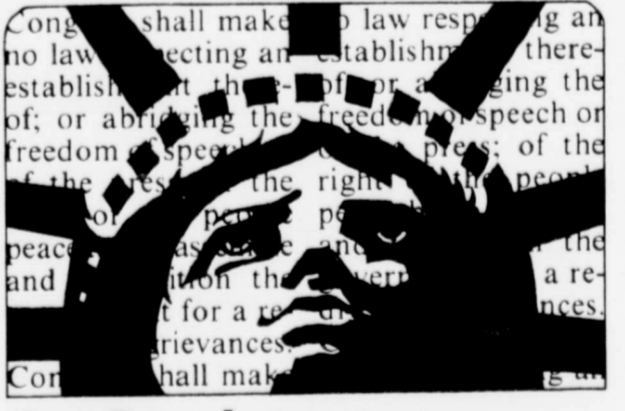

**Our Freedom Safeguards Your Freedom**

# The Floyd County Hesperian And The Lockney Beacon



# TV LOG

THURS THRU WED

MORNING

- 5:55 TOP O' THE MORNING
- 6:00 SUPER STATION FUN TIME
- 6:30 PTL PROGRAM
- 7:00 INTERNATIONAL BYLINE
- 7:30 CAPTAIN KANGAROO

NEWS

- 8:00 STINGRAYS (THUR.)
- 8:30 MOVIE TOWN 'Gay Ranchero'
- 9:00 MOVIE (HORROR-DRAMA) \* 'House of Seven Corpses' 1973
- 9:30 WASHINGTON WEEK IN REVIEW
- 10:00 FRIDAY NIGHT MOVIE 'Before and After'
- 10:30 MOVIE (COMEDY-WESTERN) \* 'Support Your Local Sheriff'
- 11:00 BIONIC WOMAN
- 11:30 MAJOR LEAGUE BASEBALL WORLD SERIES
- 12:00 THE INCREDIBLE HULK
- 12:30 HBO MOVIE (ADVENTURE) \* 'Avalanche Express'
- 1:00 WALL STREET WEEK 'The Case for Carter'
- 1:30 THE LESSON
- 2:00 THE 700 CLUB
- 2:30 BILL MOYERS' JOURNAL 'Campaign '80' Part VI
- 3:00 STORIES OF SAN FRANCISCO
- 3:30 THE DUKES OF HAZZARD
- 4:00 HBO MOVIE (DRAMA) \* 'Same Time, Next Year'
- 4:30 TBS NEWS
- 5:00 MARKET TO MARKET
- 5:30 ABC NEWS CLOSEUP
- 6:00 NEWS
- 6:30 M.A.S.H.
- 7:00 DALLAS
- 7:30 RICHARD HOGUE
- 8:00 OPEN MIND
- 8:30 DAN GRIFFIN
- 9:00 NIGHT GALLERY
- 9:30 DICK CAVETT SHOW Guest: Still-life photographer Sam Wagstaff
- 10:00 NEWS
- 10:30 MORECAMBE AND WISE
- 11:00 MOVIE (HORROR) \* 'Frankenstein, The True Story' 1973
- 11:30 STREETS OF SAN FRANCISCO
- 12:00 THURSDAY NIGHT AT THE MOVIES 'Piranha'
- 12:30 SPECIAL MOVIE PRESENTATION 'Baby Comes Home'
- 1:00 THIS OLD HOUSE
- 1:30 COSMOS 'Harmony of the Worlds'
- 2:00 20-20
- 2:30 NEWS
- 3:00 M.A.S.H.
- 3:30 TBS NEWS
- 4:00 BOB NEUWHART SHOW
- 4:30 MOVIE (ADVENTURE) \* 'Sea Chase'
- 5:00 MOVIE (DRAMA) \* 'Tribes'
- 5:30 THE MIDNIGHT SPECIAL Host: Mac Davis. Guests: Olivia Newton-John, Cher, Cliff Richard, Peaches and Herb, Black Rose. (90 mins.)
- 6:00 FATHER MANNING
- 6:30 NEWS
- 7:00 MOVIE (DRAMA) \* 'Breakout'
- 7:30 JIMMY SWAGGART
- 8:00 HBO BEACH BOYS IN CONCERT
- 8:30 NEWS
- 9:00 MORECAMBE AND WISE
- 9:30 NIGHTBEAT
- 10:00 ROSS BAGLEY SHOW
- 10:30 MOVIE (MYSTERY) \* 'Death in Deep Water'
- 11:00 NEWS
- 11:30 HBO MOVIE (HORROR) \* 'Halloween' 1979
- 12:00 MOVIE (SUSPENSE) \* 'Play Misty for Me'
- 12:30 MOVIE (COMEDY) \* 'Head Over Heels'
- 1:00 ABC NEWS NIGHTLINE
- 1:30 PTL PROGRAM
- 2:00 M.A.S.H.
- 2:30 PRISONER: CELL BLOCK H
- 3:00 THE TONIGHT SHOW
- 3:30 CBS LATE MOVIE 'THE JEFFERSONS'
- 4:00 MOVIE (ADVENTURE-DRAMA) \* 'Genqhis Khan' 1965
- 4:30 BOB NEUWHART SHOW
- 5:00 MOVIE (SUSPENSE) \* 'Play Misty for Me'
- 5:30 HBO MOVIE (COMEDY) \* 'Head Over Heels'
- 6:00 ABC NEWS NIGHTLINE
- 6:30 PTL PROGRAM
- 7:00 M.A.S.H.
- 7:30 CHARLIE'S ANGELS-POLICE WOMAN
- 8:00 KOINONIA
- 8:30 NEWS
- 9:00 HOUR OF POWER
- 9:30 THE STORY
- 10:00 NEWS
- 10:30 PTL PROGRAM
- 11:00 NIGHTBEAT
- 11:30 MORECAMBE AND WISE
- 12:00 NEWS
- 12:30 MOVIE (WESTERN) \* 'Savage Wilderness'
- 1:00 ROSS BAGLEY SHOW
- 1:30 MOVIE (DRAMA) \* 'Written on the Wind'
- 2:00 BENNY HILL
- 2:30 THE ROOKIES
- 3:00 THE 700 CLUB
- 3:30 CBS LATE MOVIE (JOINED IN PROGRESS) 'FRAMED' 1974 Joe Don Baker, Conny Van Dyke
- 4:00 MOVIE (HORROR) \* 'Macabre'
- 4:30 ZANE GREY
- 5:00 RAT PATROL
- 5:30 JUST PASSING THRU
- 6:00 DANIEL BOONE
- 6:30 WORLD AT LARGE
- 7:00 WORLD AT LARGE
- 7:30 THE BLACKWOOD BROTHERS
- 8:00 IT'S YOUR BUSINESS
- 8:30 PTL PROGRAM
- 9:00 ALL NIGHT AT THE MOVIES (Joined In Progress) 'Framed'
- 9:30 F.B.I.
- 10:00 ROSS BAGLEY SHOW
- 10:30 REBOP

THURSDAY OCT. 16, 1980

EVENING

- 6:00 COME TO THE WATER
- 6:30 ALL IN THE FAMILY
- 7:00 3-2-1 CONTACT
- 7:30 NEWS
- 8:00 BARNEY MILLER
- 8:30 TV POWWW WITH TOM AND JERRY
- 9:00 ZOLA LEVITT
- 9:30 SANFORD AND SON
- 10:00 MACNEIL LEHRER REPORT
- 10:30 JERRY FALWELL
- 11:00 ALL IN THE FAMILY
- 11:30 CAROL BURNETT AND FRIENDS
- 12:00 NAME THAT TUNE
- 12:30 JOKER'S WILD
- 1:00 HBO INSIDE THE NFL
- 1:30 MISSIONARIES IN ACTION
- 2:00 MOVIE (DRAMA-SUSPENSE) \* 'Cape Fear'
- 2:30 UP AND COMING 'Get With It'
- 3:00 MORK AND MINDY
- 3:30 MOVIE (WESTERN) \* 'Uzana's Raid'
- 4:00 SIX MILLION DOLLAR MAN
- 4:30 GAMES PEOPLE PLAY
- 5:00 THE WHITE SHADOW
- 5:30 JACK VAN IMPE
- 6:00 FROM JUMPSTREET
- 6:30 THIS IS THE LIFE
- 7:00 HBO MOVIE (ADVENTURE) \* 'Superman: The Movie'
- 7:30 NEWS
- 8:00 700 CLUB
- 8:30 SNEAK PREVIEWS
- 9:00 STREETS OF SAN FRANCISCO
- 9:30 THURSDAY NIGHT AT THE MOVIES 'Piranha'
- 10:00 SPECIAL MOVIE PRESENTATION 'Baby Comes Home'
- 10:30 THIS OLD HOUSE
- 11:00 COSMOS 'Harmony of the Worlds'
- 11:30 20-20
- 12:00 NEWS
- 12:30 M.A.S.H.
- 1:00 TBS NEWS
- 1:30 BOB NEUWHART SHOW
- 2:00 MOVIE (ADVENTURE) \* 'Sea Chase'
- 2:30 MOVIE (DRAMA) \* 'Tribes'
- 3:00 THE MIDNIGHT SPECIAL Host: Mac Davis. Guests: Olivia Newton-John, Cher, Cliff Richard, Peaches and Herb, Black Rose. (90 mins.)
- 3:30 FATHER MANNING
- 4:00 NEWS
- 4:30 MOVIE (DRAMA) \* 'Breakout'
- 5:00 JIMMY SWAGGART
- 5:30 HBO BEACH BOYS IN CONCERT
- 6:00 NEWS
- 6:30 MORECAMBE AND WISE
- 7:00 NIGHTBEAT
- 7:30 ROSS BAGLEY SHOW
- 8:00 MOVIE (MYSTERY) \* 'Death in Deep Water'
- 8:30 NEWS
- 9:00 HBO MOVIE (HORROR) \* 'Halloween' 1979
- 9:30 MOVIE (SUSPENSE) \* 'Play Misty for Me'
- 10:00 MOVIE (COMEDY) \* 'Head Over Heels'
- 10:30 ABC NEWS NIGHTLINE
- 11:00 PTL PROGRAM
- 11:30 M.A.S.H.
- 12:00 PRISONER: CELL BLOCK H
- 12:30 THE TONIGHT SHOW
- 1:00 CBS LATE MOVIE 'THE JEFFERSONS'
- 1:30 MOVIE (ADVENTURE-DRAMA) \* 'Genqhis Khan' 1965
- 2:00 BOB NEUWHART SHOW
- 2:30 MOVIE (SUSPENSE) \* 'Play Misty for Me'
- 3:00 HBO MOVIE (COMEDY) \* 'Head Over Heels'
- 3:30 ABC NEWS NIGHTLINE
- 4:00 PTL PROGRAM
- 4:30 M.A.S.H.
- 5:00 CHARLIE'S ANGELS-POLICE WOMAN
- 5:30 KOINONIA
- 6:00 NEWS
- 6:30 HOUR OF POWER
- 7:00 THE STORY
- 7:30 NEWS
- 8:00 PTL PROGRAM
- 8:30 NIGHTBEAT
- 9:00 MORECAMBE AND WISE
- 9:30 NEWS
- 10:00 MOVIE (WESTERN) \* 'Savage Wilderness'
- 10:30 ROSS BAGLEY SHOW
- 11:00 MOVIE (DRAMA) \* 'Written on the Wind'
- 11:30 BENNY HILL
- 12:00 THE ROOKIES
- 12:30 THE 700 CLUB
- 1:00 CBS LATE MOVIE (JOINED IN PROGRESS) 'FRAMED' 1974 Joe Don Baker, Conny Van Dyke
- 1:30 MOVIE (HORROR) \* 'Macabre'
- 2:00 ZANE GREY
- 2:30 RAT PATROL
- 3:00 JUST PASSING THRU
- 3:30 DANIEL BOONE
- 4:00 WORLD AT LARGE
- 4:30 WORLD AT LARGE
- 5:00 THE BLACKWOOD BROTHERS
- 5:30 IT'S YOUR BUSINESS
- 6:00 PTL PROGRAM
- 6:30 ALL NIGHT AT THE MOVIES (Joined In Progress) 'Framed'
- 7:00 F.B.I.
- 7:30 ROSS BAGLEY SHOW
- 8:00 REBOP

FRIDAY OCT. 17, 1980

EVENING

- 6:00 THE STORY
- 6:30 ALL IN THE FAMILY
- 7:00 3-2-1 CONTACT
- 7:30 SOUND OF THE SPIRIT
- 8:00 RAT PATROL
- 8:30 ALL NIGHT AT THE MOVIES (Joined In Progress) 'Hellfire Austin' 2
- 9:00 Elopement
- 9:30 NEWS
- 10:00 ROSS BAGLEY SHOW
- 10:30 FAMILY AFFAIR
- 11:00 THE LESSON
- 11:30 ALL IN THE FAMILY
- 12:00 SOUND OF THE SPIRIT
- 12:30 NEWS
- 1:00 BARNEY MILLER
- 1:30 TV POWWW WITH TOM AND JERRY
- 2:00 HBO INSIDE THE NFL
- 2:30 THE LESSON

THURSDAY OCT. 16, 1980

EVENING

- 6:00 COME TO THE WATER
- 6:30 ALL IN THE FAMILY
- 7:00 3-2-1 CONTACT
- 7:30 NEWS
- 8:00 BARNEY MILLER
- 8:30 TV POWWW WITH TOM AND JERRY
- 9:00 ZOLA LEVITT
- 9:30 SANFORD AND SON
- 10:00 MACNEIL LEHRER REPORT
- 10:30 JERRY FALWELL
- 11:00 ALL IN THE FAMILY
- 11:30 CAROL BURNETT AND FRIENDS
- 12:00 NAME THAT TUNE
- 12:30 JOKER'S WILD
- 1:00 HBO INSIDE THE NFL
- 1:30 MISSIONARIES IN ACTION
- 2:00 MOVIE (DRAMA-SUSPENSE) \* 'Cape Fear'
- 2:30 UP AND COMING 'Get With It'
- 3:00 MORK AND MINDY
- 3:30 MOVIE (WESTERN) \* 'Uzana's Raid'
- 4:00 SIX MILLION DOLLAR MAN
- 4:30 GAMES PEOPLE PLAY
- 5:00 THE WHITE SHADOW
- 5:30 JACK VAN IMPE
- 6:00 FROM JUMPSTREET
- 6:30 THIS IS THE LIFE
- 7:00 HBO MOVIE (ADVENTURE) \* 'Superman: The Movie'
- 7:30 NEWS
- 8:00 700 CLUB
- 8:30 SNEAK PREVIEWS
- 9:00 STREETS OF SAN FRANCISCO
- 9:30 THURSDAY NIGHT AT THE MOVIES 'Piranha'
- 10:00 SPECIAL MOVIE PRESENTATION 'Baby Comes Home'
- 10:30 THIS OLD HOUSE
- 11:00 COSMOS 'Harmony of the Worlds'
- 11:30 20-20
- 12:00 NEWS
- 12:30 M.A.S.H.
- 1:00 TBS NEWS
- 1:30 BOB NEUWHART SHOW
- 2:00 MOVIE (ADVENTURE) \* 'Sea Chase'
- 2:30 MOVIE (DRAMA) \* 'Tribes'
- 3:00 THE MIDNIGHT SPECIAL Host: Mac Davis. Guests: Olivia Newton-John, Cher, Cliff Richard, Peaches and Herb, Black Rose. (90 mins.)
- 3:30 FATHER MANNING
- 4:00 NEWS
- 4:30 MOVIE (DRAMA) \* 'Breakout'
- 5:00 JIMMY SWAGGART
- 5:30 HBO BEACH BOYS IN CONCERT
- 6:00 NEWS
- 6:30 MORECAMBE AND WISE
- 7:00 NIGHTBEAT
- 7:30 ROSS BAGLEY SHOW
- 8:00 MOVIE (MYSTERY) \* 'Death in Deep Water'
- 8:30 NEWS
- 9:00 HBO MOVIE (HORROR) \* 'Halloween' 1979
- 9:30 MOVIE (SUSPENSE) \* 'Play Misty for Me'
- 10:00 MOVIE (COMEDY) \* 'Head Over Heels'
- 10:30 ABC NEWS NIGHTLINE
- 11:00 PTL PROGRAM
- 11:30 M.A.S.H.
- 12:00 PRISONER: CELL BLOCK H
- 12:30 THE TONIGHT SHOW
- 1:00 CBS LATE MOVIE 'THE JEFFERSONS'
- 1:30 MOVIE (ADVENTURE-DRAMA) \* 'Genqhis Khan' 1965
- 2:00 BOB NEUWHART SHOW
- 2:30 MOVIE (SUSPENSE) \* 'Play Misty for Me'
- 3:00 HBO MOVIE (COMEDY) \* 'Head Over Heels'
- 3:30 ABC NEWS NIGHTLINE
- 4:00 PTL PROGRAM
- 4:30 M.A.S.H.
- 5:00 CHARLIE'S ANGELS-POLICE WOMAN
- 5:30 KOINONIA
- 6:00 NEWS
- 6:30 HOUR OF POWER
- 7:00 THE STORY
- 7:30 NEWS
- 8:00 PTL PROGRAM
- 8:30 NIGHTBEAT
- 9:00 MORECAMBE AND WISE
- 9:30 NEWS
- 10:00 MOVIE (WESTERN) \* 'Savage Wilderness'
- 10:30 ROSS BAGLEY SHOW
- 11:00 MOVIE (DRAMA) \* 'Written on the Wind'
- 11:30 BENNY HILL
- 12:00 THE ROOKIES
- 12:30 THE 700 CLUB
- 1:00 CBS LATE MOVIE (JOINED IN PROGRESS) 'FRAMED' 1974 Joe Don Baker, Conny Van Dyke
- 1:30 MOVIE (HORROR) \* 'Macabre'
- 2:00 ZANE GREY
- 2:30 RAT PATROL
- 3:00 JUST PASSING THRU
- 3:30 DANIEL BOONE
- 4:00 WORLD AT LARGE
- 4:30 WORLD AT LARGE
- 5:00 THE BLACKWOOD BROTHERS
- 5:30 IT'S YOUR BUSINESS
- 6:00 PTL PROGRAM
- 6:30 ALL NIGHT AT THE MOVIES (Joined In Progress) 'Framed'
- 7:00 F.B.I.
- 7:30 ROSS BAGLEY SHOW
- 8:00 REBOP

FRIDAY OCT. 17, 1980

EVENING

- 6:00 THE STORY
- 6:30 ALL IN THE FAMILY
- 7:00 3-2-1 CONTACT
- 7:30 SOUND OF THE SPIRIT
- 8:00 RAT PATROL
- 8:30 ALL NIGHT AT THE MOVIES (Joined In Progress) 'Hellfire Austin' 2
- 9:00 Elopement
- 9:30 NEWS
- 10:00 ROSS BAGLEY SHOW
- 10:30 FAMILY AFFAIR
- 11:00 THE LESSON
- 11:30 ALL IN THE FAMILY
- 12:00 SOUND OF THE SPIRIT
- 12:30 NEWS
- 1:00 BARNEY MILLER
- 1:30 TV POWWW WITH TOM AND JERRY
- 2:00 HBO INSIDE THE NFL
- 2:30 THE LESSON

FRIDAY OCT. 17, 1980

EVENING

- 6:00 THE STORY
- 6:30 ALL IN THE FAMILY
- 7:00 3-2-1 CONTACT
- 7:30 SOUND OF THE SPIRIT
- 8:00 RAT PATROL
- 8:30 ALL NIGHT AT THE MOVIES (Joined In Progress) 'Hellfire Austin' 2
- 9:00 Elopement
- 9:30 NEWS
- 10:00 ROSS BAGLEY SHOW
- 10:30 FAMILY AFFAIR
- 11:00 THE LESSON
- 11:30 ALL IN THE FAMILY
- 12:00 SOUND OF THE SPIRIT
- 12:30 NEWS
- 1:00 BARNEY MILLER
- 1:30 TV POWWW WITH TOM AND JERRY
- 2:00 HBO INSIDE THE NFL
- 2:30 THE LESSON

FRIDAY OCT. 17, 1980

EVENING

- 6:00 THE STORY
- 6:30 ALL IN THE FAMILY
- 7:00 3-2-1 CONTACT
- 7:30 SOUND OF THE SPIRIT
- 8:00 RAT PATROL
- 8:30 ALL NIGHT AT THE MOVIES (Joined In Progress) 'Hellfire Austin' 2
- 9:00 Elopement
- 9:30 NEWS
- 10:00 ROSS BAGLEY SHOW
- 10:30 FAMILY AFFAIR
- 11:00 THE LESSON
- 11:30 ALL IN THE FAMILY
- 12:00 SOUND OF THE SPIRIT
- 12:30 NEWS
- 1:00 BARNEY MILLER
- 1:30 TV POWWW WITH TOM AND JERRY
- 2:00 HBO INSIDE THE NFL
- 2:30 THE LESSON

FRIDAY OCT. 17, 1980

EVENING

- 6:00 THE STORY
- 6:30 ALL IN THE FAMILY
- 7:00 3-2-1 CONTACT
- 7:30 SOUND OF THE SPIRIT
- 8:00 RAT PATROL
- 8:30 ALL NIGHT AT THE MOVIES (Joined In Progress) 'Hellfire Austin' 2
- 9:00 Elopement
- 9:30 NEWS
- 10:00 ROSS BAGLEY SHOW
- 10:30 FAMILY AFFAIR
- 11:00 THE LESSON
- 11:30 ALL IN THE FAMILY
- 12:00 SOUND OF THE SPIRIT
- 12:30 NEWS
- 1:00 BARNEY MILLER
- 1:30 TV POWWW WITH TOM AND JERRY
- 2:00 HBO INSIDE THE NFL
- 2:30 THE LESSON

FRIDAY OCT. 17, 1980

EVENING

- 6:00 THE STORY
- 6:30 ALL IN THE FAMILY
- 7:00 3-2-1 CONTACT
- 7:30 SOUND OF THE SPIRIT
- 8:00 RAT PATROL
- 8:30 ALL NIGHT AT THE MOVIES (Joined In Progress) 'Hellfire Austin' 2
- 9:00 Elopement
- 9:30 NEWS
- 10:00 ROSS BAGLEY SHOW
- 10:30 FAMILY AFFAIR
- 11:00 THE LESSON
- 11:30 ALL IN THE FAMILY
- 12:00 SOUND OF THE SPIRIT
- 12:30 NEWS
- 1:00 BARNEY MILLER
- 1:30 TV POWWW WITH TOM AND JERRY
- 2:00 HBO INSIDE THE NFL
- 2:30 THE LESSON

FRIDAY OCT. 17, 1980

EVENING

- 6:00 THE STORY
- 6:30 ALL IN THE FAMILY
- 7:00 3-2-1 CONTACT
- 7:30 SOUND OF THE SPIRIT
- 8:00 RAT PATROL
- 8:30 ALL NIGHT AT THE MOVIES (Joined In Progress) 'Hellfire Austin' 2
- 9:00 Elopement
- 9:30 NEWS
- 10:00 ROSS BAGLEY SHOW
- 10:30 FAMILY AFFAIR
- 11:00 THE LESSON
- 11:30 ALL IN THE FAMILY
- 12:00 SOUND OF THE SPIRIT
- 12:30 NEWS
- 1:00 BARNEY MILLER
- 1:30 TV POWWW WITH TOM AND JERRY
- 2:00 HBO INSIDE THE NFL
- 2:30 THE LESSON

FRIDAY OCT. 17, 1980

EVENING

- 6:00 THE STORY
- 6:30 ALL IN THE FAMILY
- 7:00 3-2-1 CONTACT
- 7:30 SOUND OF THE SPIRIT
- 8:00 RAT PATROL
- 8:30 ALL NIGHT AT THE MOVIES (Joined In Progress) 'Hellfire Austin' 2
- 9:00 Elopement
- 9:30 NEWS
- 10:00 ROSS BAGLEY SHOW
- 10:30 FAMILY AFFAIR
- 11:00 THE LESSON
- 11:30 ALL IN THE FAMILY
- 12:00 SOUND OF THE SPIRIT
- 12:30 NEWS
- 1:00 BARNEY MILLER
- 1:30 TV POWWW WITH TOM AND JERRY
- 2:00 HBO INSIDE THE NFL
- 2:30 THE LESSON

FRIDAY OCT. 17, 1980

EVENING

- 6:00 THE STORY
- 6:30 ALL IN THE FAMILY
- 7:00 3-2-1 CONTACT
- 7:30 SOUND OF THE SPIRIT
- 8:00 RAT PATROL
- 8:30 ALL NIGHT AT THE MOVIES (Joined In Progress) 'Hellfire Austin' 2
- 9:00 Elopement
- 9:30 NEWS
- 10:00 ROSS BAGLEY SHOW
- 10:30 FAMILY AFFAIR
- 11:00 THE LESSON
- 11:30 ALL IN THE FAMILY
- 12:00 SOUND OF THE SPIRIT
- 12:30 NEWS
- 1:00 BARNEY MILLER
- 1:30 TV POWWW WITH TOM AND JERRY
- 2:00 HBO INSIDE THE NFL
- 2:30 THE LESSON

FRIDAY OCT. 17, 1980

EVENING

- 6:00 THE STORY
- 6:30 ALL IN THE FAMILY
- 7:00 3-2-1 CONTACT
- 7:30 SOUND OF THE SPIRIT
- 8:00 RAT PATROL
- 8:30 ALL NIGHT AT THE MOVIES (Joined In Progress) 'Hellfire Austin' 2
- 9:00 Elopement
- 9:30 NEWS
- 10:00 ROSS BAGLEY SHOW
- 10:30 FAMILY AFFAIR
- 11:00 THE LESSON
- 11:30 ALL IN THE FAMILY
- 12:00 SOUND OF THE SPIRIT
- 12:30 NEWS
- 1:00 BARNEY MILLER
- 1:30 TV POWWW WITH TOM AND JERRY
- 2:00 HBO INSIDE THE NFL
- 2:30 THE LESSON

FRIDAY OCT. 17, 1980

EVENING

- 6:00 THE STORY
- 6:30 ALL IN THE FAMILY
- 7:00 3-2-1 CONTACT
- 7:30 SOUND OF THE SPIRIT
- 8:00 RAT PATROL
- 8:30 ALL NIGHT AT THE MOVIES (Joined In Progress) 'Hellfire Austin' 2
- 9:00 Elopement
- 9:30 NEWS
- 10:00 ROSS BAGLEY SHOW
- 10:30 FAMILY AFFAIR
- 11:00 THE LESSON
- 11:30 ALL IN THE FAMILY
- 12:00 SOUND OF THE SPIRIT
- 12:30 NEWS
- 1:00 BARNEY MILLER
- 1:30 TV POWWW WITH TOM AND JERRY
- 2:00 HBO INSIDE THE NFL
- 2:30 THE LESSON

FRIDAY OCT. 17, 1980

EVENING

- 6:00 THE STORY
- 6:30 ALL IN THE FAMILY
- 7:00 3-2-1 CONTACT
- 7:30 SOUND OF THE SPIRIT
- 8:00 RAT PATROL
- 8:30 ALL NIGHT AT THE MOVIES (Joined In Progress) 'Hellfire Austin' 2
- 9:00 Elopement
- 9:30 NEWS
- 10:00 ROSS BAGLEY SHOW
- 10:30 FAMILY AFFAIR
- 11:00 THE LESSON
- 11:30 ALL IN THE FAMILY
- 12:00 SOUND OF THE SPIRIT
- 12:30 NEWS
- 1:00 BARNEY MILLER
- 1:30 TV POWWW WITH TOM AND JERRY
- 2:00 HBO INSIDE THE NFL
- 2:30 THE LESSON

FRIDAY OCT. 17, 1980

EVENING

- 6:00 THE STORY
- 6:30 ALL IN THE FAMILY
- 7:00 3-2-1 CONTACT
- 7:30 SOUND OF THE SPIRIT
- 8:00 RAT PATROL
- 8:30 ALL NIGHT AT THE MOVIES (Joined In Progress) 'Hellfire Austin' 2
- 9:00 Elopement
- 9:30 NEWS
- 10:00 ROSS BAGLEY SHOW
- 10:30 FAMILY AFFAIR
- 11:00 THE LESSON
- 11:30 ALL IN THE FAMILY
- 12:00 SOUND OF THE SPIRIT
- 12:30 NEWS
- 1:00 BARNEY MILLER
- 1:30 TV POWWW WITH TOM AND JERRY
- 2:00 HBO INSIDE THE NFL
- 2:30 THE LESSON

FRIDAY OCT. 17, 1980

EVENING

- 6:00 THE STORY
- 6:30 ALL IN THE FAMILY
- 7:00 3-2-1 CONTACT
- 7:30 SOUND OF THE SPIRIT
- 8:00 RAT PATROL
- 8:30 ALL NIGHT AT THE MOVIES (Joined In Progress) 'Hellfire Austin' 2
- 9:00 Elopement
- 9:30 NEWS
- 10:00 ROSS BAGLEY SHOW
- 10:30 FAMILY AFFAIR
- 11:00 THE LESSON
- 11:30 ALL IN THE FAMILY
- 12:00 SOUND OF THE SPIRIT
- 12:30 NEWS
- 1:00 BARNEY MILLER
- 1:30 TV POWWW WITH TOM AND JERRY
- 2:00 HBO INSIDE THE NFL
- 2:30 THE LESSON

FRIDAY OCT. 17, 1980

EVENING

- 6:00 THE STORY
- 6:30 ALL IN THE FAMILY
- 7:00 3-2-1 CONTACT
- 7:30 SOUND OF THE SPIRIT
- 8:00 RAT PATROL
- 8:30 ALL NIGHT AT THE MOVIES (Joined In Progress) 'Hellfire Austin' 2
- 9:00 Elopement
- 9:30 NEWS
- 10:00 ROSS BAGLEY SHOW
- 10:30 FAMILY AFFAIR
- 11:00 THE LESSON
- 11:30 ALL IN THE FAMILY
- 12:00 SOUND OF THE SPIRIT
- 12:30 NEWS
- 1:00 BARNEY MILLER
- 1:30 TV POWWW WITH TOM AND JERRY
- 2:00 HBO INSIDE THE NFL
- 2:30 THE LESSON

FRIDAY OCT. 17, 1980

EVENING

- 6:00 THE STORY
- 6:30 ALL IN THE FAMILY
- 7:00 3-2-1 CONTACT
- 7:30 SOUND OF THE SPIRIT
- 8:00 RAT PATROL
- 8:30 ALL NIGHT AT THE MOVIES (Joined In Progress) 'Hellfire Austin' 2
- 9:00 Elopement
- 9:30 NEWS
- 10:00 ROSS BAGLEY SHOW
- 10:30 FAMILY AFFAIR
- 11:00 THE LESSON
- 11:30 ALL IN THE FAMILY
- 12:00 SOUND OF THE SPIRIT
- 12:30 NEWS
- 1:00 BARNEY MILLER
- 1:30 TV POWWW WITH TOM AND JERRY
- 2:00 HBO INSIDE THE NFL
- 2:30 THE LESSON

FRIDAY OCT. 17, 1980

EVENING

- 6:00 THE STORY
- 6:30 ALL IN THE FAMILY
- 7:00 3-2-1 CONTACT
- 7:30 SOUND OF THE SPIRIT
- 8:00 RAT PATROL
- 8:30 ALL NIGHT AT THE MOVIES (Joined In Progress) 'Hellfire Austin' 2
- 9:00 Elopement
- 9:30 NEWS
- 10:00 ROSS BAGLEY SHOW
- 10:30 FAMILY AFFAIR
- 11:00 THE LESSON
- 11:30 ALL IN THE FAMILY
- 12:00 SOUND OF THE SPIRIT
- 12:30 NEWS
- 1:00 BARNEY MILLER
- 1:30 TV POWWW WITH TOM AND JERRY
- 2:00 HBO INSIDE THE NFL
- 2:30 THE LESSON

FRIDAY OCT. 17, 1980

EVENING

- 6:00 THE STORY
- 6:30 ALL IN THE FAMILY
- 7:00 3-2-1 CONTACT
- 7:30 SOUND OF THE SPIRIT
- 8:00 RAT PATROL
- 8:30 ALL NIGHT AT THE MOVIES (Joined In Progress) 'Hellfire Austin' 2
- 9:00 Elopement
- 9:30 NEWS
- 10:00 ROSS BAGLEY SHOW
- 10:30 FAMILY AFFAIR
- 11:00 THE LESSON
- 11:30 ALL IN THE FAMILY
- 12:00 SOUND OF THE SPIRIT
- 12:30 NEWS
- 1:00 BARNEY MILLER
- 1:30 TV POWWW WITH TOM AND JERRY
- 2:00 HBO INSIDE THE NFL
- 2:30 THE LESSON

FRIDAY OCT. 17, 1980

EVENING

- 6:00 THE STORY
- 6:30 ALL IN THE FAMILY
- 7:00 3-2-1 CONTACT
- 7:30 SOUND OF THE SPIRIT
- 8:00 RAT PATROL
- 8:30 ALL NIGHT AT THE MOVIES (Joined In Progress) 'Hellfire Austin' 2
- 9:00 Elopement
- 9:30 NEWS
- 10:00 ROSS BAGLEY SHOW
- 10:30 FAMILY AFFAIR



## South Plains News

Mrs. Murry Julian

South Plains, October 13: Sunday morning visitors at the South Plains Baptist Church were Mr. and Mrs. Bobby Craddock of Sunday, and with Renee Sanders was Randy Johnson of Floydada.

The Caprock Workers Conference will be held at Spur at the First Baptist Church next Thursday, October 16, with the program beginning at 3:00 p.m. and the evening program will begin at 8:00 p.m.

Promotion Day at the South Plains Church will be on Sunday, October 26. Please make your plans to attend.

Mr. and Mrs. Sterling Cummings went to Glen Rose Saturday and Sunday of last week to bring his parents, Mr. and Mrs. Zach Cummings, home to Lockney. They had been visiting the week before with their son, Mr. and Mrs. Zach Walton Cummings at Glen Rose.

Mrs. Bonnie Moore who resides west of South Plains near the Herman Thornton home, had as house guest last week, Mrs. Ethel Browning, from Lubbock. They attended church at South Plains Wednesday evening.

Mrs. Carleton Johnson (Diane) had the misfortune to get a big piece of rock in her eye on Saturday, which precipitated a visit to the doctor. We hope she is doing well by now.

The Young People of South Plains were given a Hay Ride and Progressive supper on Saturday night, October 11. They met at the home of Mr. and Mrs. Nathan and Connie Johnson at 6:30 p.m. and they went first to the home of Mrs. Mamie Wood where the first course was chips and dips and fresh vegetables. The second meal was at the home of Mr. and Mrs. Kendis and Janis Julian, where they had the main course of their supper, with Mexican enchiladas, Spanish rice and refried beans.

They all ended up at the home of Mr. and Mrs. Nathan and Connie Johnson, where they had ice cream and cakes, and games were played. Those who were present were Mitzi Julian, Renee Sanders, Randy Johnson, Regina and Bobby Craddock, Bill Staples, Terri Bailey and Toni Shipley.

Melissa Horne, granddaughter of Mr. and Mrs. Sylvan Kinnibrugh was in the Central Plains Hospital from Wednesday to Sunday of last week, and out of school all week. She will be going back to the hospital on Wednesday where they hope to diagnose her illness.

Mr. and Mrs. Nathan Mulder, Cindy, Penny, Cory and Jimmy left here Friday for Clovis, New Mexico where they visited that night and Saturday with her grandparents, Mr. and Mrs. W.B. Blalock.

Saturday, September 27, there was an auction sale for the Taylor Brothers, and all their equipment, fence supplies, windmill parts, and things used in ranching were sold. The Taylor Bros. dissolved their partnership, and sold everything at public auction. The sale started at 10:00 a.m.

Kevin Staples was taken to Amarillo Monday by his mother, Mrs. Howard Staples, and his grandmother, Mrs. Harold Hamm, and underwent medical examination for a kidney ailment. He is doing well at this time, we are glad to hear.

Our community was shocked and saddened Friday morning, when Bobby Ramsey died at the Central Plains Hospital in Plainview.

He had been taken there on Thursday, following his illness at home, and he passed away at 4:00 a.m. Friday morning, October 10. His services were held at the South Plains Baptist Church at 2:30 p.m. Saturday, October 11, with Rev. Cecil Osborne officiating. Interment was in the Lockney Cemetery. We offer our sympathy to his brother and family, who live in Lubbock and all his other relatives who were here for the services Saturday.

The South Plains Hobby Club met Wednesday, October 8, at 2:00 p.m. in the home of Mrs. Leighton Teeple, who resides east of South Plains. Mrs. Dot Cummings gave the Thought for the Day, and roll call; a way I have saved money during this inflation was given by Marilyn Tate, from the Floyd County Home Extension Office in Floydada, who spoke on Heat Pumps, Ceiling fans, and told of the saving in electricity, etc. as well as helping cool the house, or warm it, with fans. Mrs. Teeple served refreshments of coffee, punch, sausage rolls, cheese puffs, and cookies.

Those who were present were Mmes. Kendall Cummings, E.J. Kinslow, Letha Mulder, Fred Marble, Louzella Nichols, Hansel Sanders, Grigsby Milton Jr., Bonnie Julian, Keith Marble, guest Marilyn Tate, and hostess, Juanita Teeple.

Hobby Club will meet on November 12, in Lockney at the home of Mrs. Fred Fortenberry, with Roll Call; something new I have made for Christmas. The meeting will begin at 2:00 p.m. and

the program will be on crafts.

Baptist Women are making plans to meet at the South Plains Baptist Church, and plans are being made for WMU Royal Service programs.

Especially adapted to meet size needs, kitchen storage is as close at hand as the wall space below the upper kitchen cabinets and as accessible as pulling on the swing-down doors. Cut 3/4" plywood for the top, back and bottom to the full length of the upper cabinets less 3". Using butt joints, fasten the top, back and bottom together. Cut two pieces to fit over each end to give you a three-sided, closed end rectangular box. To section storage areas, cut inside dividers 3/4" less than the depth of the cabinets, leaving room for doors and trim. Cut facing strips out of a 1x2 and nail at both ends and the center. Fasten the box to the wall by screwing into the wall studs. Cut two doors out of 3/4" plywood measuring from each end to the center. Attach the doors with butt hinges on the bottom. Cut 4 chains for retainers to allow the doors to open horizontally to the unit.

DAVIS Lumber Company  
LOCKNEY

DAVIS Lumber Company  
LOCKNEY

DAVIS Lumber Company  
LOCKNEY

DAVIS Lumber Company  
LOCKNEY

DAVIS Lumber Company  
LOCKNEY

DAVIS Lumber Company  
LOCKNEY

DAVIS Lumber Company  
LOCKNEY

DAVIS Lumber Company  
LOCKNEY

DAVIS Lumber Company  
LOCKNEY

DAVIS Lumber Company  
LOCKNEY

DAVIS Lumber Company  
LOCKNEY

DAVIS Lumber Company  
LOCKNEY

DAVIS Lumber Company  
LOCKNEY

DAVIS Lumber Company  
LOCKNEY

DAVIS Lumber Company  
LOCKNEY

DAVIS Lumber Company  
LOCKNEY

DAVIS Lumber Company  
LOCKNEY

DAVIS Lumber Company  
LOCKNEY

DAVIS Lumber Company  
LOCKNEY

## Arts And Crafts Festival To Open Friday, October 17

"Buy something original this year" is the slogan of the sixth Running Water Draw Arts and Crafts Festival. The annual event opens on Friday, October 17, at the Hale County Ag Center with 125 artists and craftsmen displaying their handmade items for sale. Plainview Rotary Club and Llano Estacado Museum sponsor the festival and share the proceeds for their projects in the community and at the museum.

Artists come from Texas, New Mexico, Colorado and from as far away as Ohio. "We even have an exhibitor who lives in Switzerland! She knew about the show because she has relatives in Plainview," according to Festival director Rob Strong. "If you can't find a unique Christmas gift or something beautiful for yourself, you aren't looking, yourself, you aren't looking," Strong commented. All artistic media are represented in this show. They include painting, stained glass, sculpture, leatherwork, needle crafts, egg-cury, woodwork, toys, calligraphy, candlemaking, drawing, photography, zinc engraving, pottery, and Scherenschnitte (scissor-cut pictures).

In addition to the artists and craftsmen, the Backstage Company of the Plainview Civic Theatre will be demonstrating stage make-up and face painting. Food will be available for all visitors who will have a wide choice of edible goodies. Wayland College's French and German Clubs offer authentic food, and Plainview TOPS clubs will have a variety of food items.

Many of the artists are returning, some for the sixth time. "They have told us that they like coming to Plainview because the people of the area are so friendly," commented Strong. Artist from the Floydada area include Mary Montandon from Aiken; Winnie Carthel, Ann Glasscock, and Joe Goen from Floydada; Cynthia Bybee, Elfie Sherman, Linda Terrill, Chuck and Joyce Wilson, and Sheila Poole from Lockney; and Grace Ashley from Ralls.

The Festival hours are 10:00 a.m. to 9:00 p.m. on Friday and Saturday and from noon to 5:00 p.m. on Sunday. Admission is \$1.00 for adults and \$.25 for children under 12. Visa and Master Charge are accepted for all purchases.

## Chambers Photography Offers The Old As Well As The New

Tom Chambers, owner of Chambers Photography in Crosby, Texas, hopes to offer quality portraiture and an artistic approach to the medium of photography.

He also foresees future expansion for local and regional exhibitions, involving

artists who work in other media of artistic expression as well as photographic.

Chambers will also be teaching basic black and white photography classes for those persons who would like to learn this exciting medium of self-expression (telephone #675-7075.)



TOM CHAMBERS

## SALT: THE HIDDEN MENACE

Salt, or *salarium* in Latin, was so highly regarded by the ancient Romans that it was sometimes used as money to pay their soldiers—thus, the word "salary".

Though humans have always had a taste for salt, the body requires it only in small amounts. In fact, the Senate Committee on Nutrition and Human Needs recommends you limit your daily intake to no more than five grams (equivalent to two grams, or 2,000 milligrams sodium).



A giraffe's tongue may be one-and-a-half-feet long.

Announcing **Mary Lewis**  
Representing **Montgomery Ward**  
In Floydada, Texas  
To Place Orders  
Call 983-2196  
Fast Teletype Service

**Antifreeze**  
1 Gallon Plastic Containers  
**\$3.99**  
Per Gallon  
Buy The Best And Buy Early  
**Hwy 70 Texaco**  
Hwy 70 West  
Phone 652-8895  
Open 7 days 7:00 am -- 9:00pm

**HEY! LOOK AT US !!**

- STREETS OF SAN FRANCISCO
- DIFFERENT STROKES
- CBS WEDNESDAY NIGHT MOVIE
- ADVENTURES IN ART WITH JULIE HARRIS
- DON'T FORGET THE KHMER
- VEGAS
- NEWS
- M.A.S.H.
- THE 1970'S: AN EXPLOSION OF COUNTRY MUSIC
- HBO NOVEMBER SNEAK PREVIEW
- TBS NEWS
- MAX MORRIS
- BARNEY MILLER
- HBO BEACH BOYS IN CONCERT
- JEWISH VOICE
- DICK CAVETT SHOW Guest: Joyce Carol Oates, author.
- NEWS
- MORECAMBE AND WISE
- NATIONAL GEOGRAPHIC Mystery Of Animal Behavior (90 mins.)
- NIGHT GALLERY
- ROSS BAGLEY SHOW
- ABC CAPTIONED NEWS
- PTL PROGRAM
- M.A.S.H.
- PRISONER: CELL BLOCK H
- THE TONIGHT SHOW Best Of Carson Guests: James Stewart, William Devane, Gallagher (Repeat, 60 mins.)
- CAMPAIGN COUNTDOWN
- HBO MOVIE-(DRAMA) "Deer Hunter"
- MOVIE-(ADVENTURE) "Night of the Grizzly"
- THE GROWING YEARS
- BOB NEWMAN SHOW
- MOVIE-(ADVENTURE) "Mississippi Gambler" 1953
- MONTE CARLO SHOW Guest: Glen Campbell (60 mins.)
- CBS LATE MOVIE
- ABC NEWS NIGHTLINE
- TOMORROW
- LOVE BOAT-POLICE WOMAN
- GOOD NEWS
- NEWS
- REX HUMBARD
- NEW WINE
- NEWS
- MOVIE-(ADVENTURE-SPECTACULAR) "Burning Of Rome"
- MOVIE-(DRAMA) "Not as a Stranger"
- PTL PROGRAM
- NIGHT BEAT
- MORECAMBE AND WISE
- NEWS
- ROSS BAGLEY SHOW
- MOVIE-(MYSTERY) "Portrait in Black"
- BENNY HILL
- THE ROOKIES
- MOVIE-(SCIENCE FICTION) "These Are the Damned" 1965
- 700 CLUB
- CBS LATE MOVIE-(DRAMA JOINED IN PROGRESS) "THE MAN WHO WOULD BE KING" 1976 Sean Connery, Michael Caine.
- ZANE GREY
- TO BE ANNOUNCED
- MOVIE-(ADVENTURE) "Hiawatha" 1952 Vince Edwards, Keith Larsen. Life and warfare of the American Indians. (80 mins.)
- CELEBRATION WITH BOB GASS
- THIS IS THE LIFE
- RAT PATROL
- SOMETHING SPECIAL
- PTL PROGRAM
- WORLD AT LARGE
- ROSS BAGLEY SHOW
- FAMILY AFFAIR
- ALL NIGHT AT THE MOVIES (Joined In Progress) "Law Of The Timber."
- ALL NIGHT AT THE MOVIES

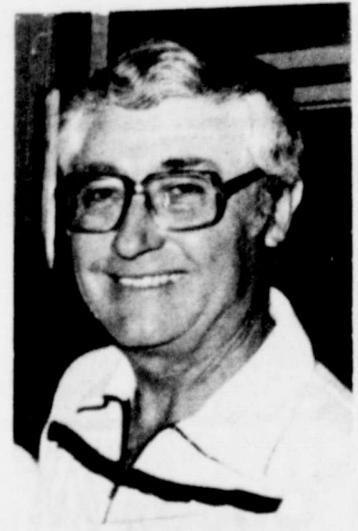

WENDELL TOOLEY

"Cheerfulness is the spice of all truth."

Got Heating Or Plumbing Problems?  
Call **HOLMES PLUMBING**  
Austin or Steve  
983-2251  
6:30 - 9:30 a.m. and 5:30 p.m. until?

October 16, 1980  
EISENBERG AND BEHEAL  
NEY MILLER  
FESTIVAL OF PRAK  
K CAVETT SHOW  
actor-author John  
ECAMBE AND W  
(DRAMA) \*\*\*  
/alk  
NEWS  
10:15  
T GALLERY  
10:30  
ROSS BAGLEY SH  
CAPTIONED NE  
ONER: CELL BLO  
TONIGHT SHOW  
Guests: James Garne  
Repeat: 60 mins.)  
LATE MOVIE "QU  
n"  
MOVIE-(DRAMA)  
n"  
11:00  
FRICAN SHORT ST  
IE-(SCIENCE-FI  
ustor Tapes"  
11:15  
ANT TEAFF SHOW  
11:30  
MORROW Hoat: To  
The Roaches, a fo  
MOVIE-(DRAMA) "C  
text Year"  
11:45  
C NEWS NIGHTLIN  
12:00  
TRANSFORMED  
WS  
12:05  
VE AMERICAN STR  
12:30  
JAMES KENNED  
N GRIFFIN  
WS  
12:40  
1:00  
L PROGRAM  
HT BEAT  
ECAMBE AND W  
1:15  
VIE-(COMEDY) "I  
is Showing"  
1:30  
SS BAGLEY SH  
1:45  
NY HILL  
2:00  
E ROCKS  
2:30  
E GREY  
3:00  
700 CLUB  
PAGE TO THE BO  
LATE MOVIE (J  
ESS) "THE AVEN  
ase" Stars: Patric  
Lumley  
3:10  
VIE-(MYSTERY)  
nal the Circus"  
3:50  
ENTURE-DRAMA  
(to Bataan"  
4:30  
WORDS OF HO  
4:40  
AT PATROL  
5:00  
HE DOOR  
ORLD AT LARGE  
TL PROGRAM  
5:30  
OSS BAGLEY SH  
LL NIGHT AT TR  
d In Progress) "L  
5:45  
SDAY  
21, 1980  
EVENING  
6:00  
GERALD  
SENTS  
LL IN THE FAMIL  
2-1 CONTACT  
ERALD DERSTIN  
3 NEWS  
ARNEY MILLER  
TV POWWW WIT  
Y  
6:30  
FAITH THAT L  
ANFORD AND S  
ACHNEIL LEHRE  
LL IN THE FAMIL  
CAROL BUR  
NDS  
OLLYWOOD SO  
OKER'S WILD  
7:00  
ICE  
SPECIALTY  
NE  
HOME  
TV  
83-291  
Better T  
it Box On  
INTING  
& Of  
OFF  
e Ord  
Floyd





# PIGGLY WIGGLY

Your Place To Shop If You Really Enjoy Saving On Fall Foods!

Prices Good Thursday Thru Wednesday, Oct. 16-23, 1980. Each of these advertised items is required to be readily available for sale at or below the advertised price in each store, except as specifically noted in this ad. We reserve the right to limit quantities. None sold to dealers.

**ORANGE JUICE**  
Kraft  
**19¢**  
32-oz. btl.  
With One Filled Gold Bond Super Discount Booklet.

**WHITE SWAN BISCUITS**  
Buttermilk or Sweetmilk  
**2 39¢**  
10-ct. pkgs.  
With One Filled Gold Bond Super Discount Booklet.

**FRUIT COCKTAIL**  
Del Monte  
**9¢**  
17 oz can  
With One Filled Gold Bond Super Discount Booklet.

**PARMESAN CHEESE**  
Kraft  
**19¢**  
3-oz. pkg.  
With One Filled Gold Bond Super Discount Booklet.

**CHARMIN TISSUE**  
White & Colors  
**49¢**  
4-roll pkg.  
With One Filled Gold Bond Super Discount Booklet.



**T-Bone Steaks** Select Western Beef. lb. **\$3.69**  
**Sirloin Steaks** Bone-In Select Western Beef. lb. **\$2.89**  
**Lean Stew Beef** lb. **\$2.29**  
**Sliced Bacon** Glover's Mkt. Style lb. **\$1.39**  
**Amer. Cheese** Kraft Singles 16-oz. **\$2.83**  
**Franks** Farmer Jones 12-oz. **99¢**  
**Bologna** Farmer Jones 12-oz. **\$1.09**



**GROUND BEEF**  
Fresh. Not Less Than 70% Lean  
**\$1.38**  
lb.  
3-lb. or more

**BONELESS HAMS**  
Wilson's Certified  
**\$1.89**  
lb.  
Sliced lb. \$1.99

**BOSTON BUTT PORK ROAST**  
Lean.  
**\$1.49**  
lb.

**PORK STEAKS**  
Lean  
**\$1.59**  
lb.  
Fresh.

**FOLGERS COFFEE**  
All Ass't Grinds  
**\$2.67**  
1-lb. can  
2-lb. can \$5.32

**DEL MONTE CORN**  
Whole Kernel or Cream Style  
**\$1**  
17-oz. cans  
3 cans

**GREEN BEANS**  
Del Monte, French Style or Cut  
**\$1**  
16-oz. cans  
3 cans

**COCA-COLA**  
32-oz. Returnable Btl.  
**\$1.49**  
6-pack

**Syrup** Garden Club. 32-oz. btl. **89¢**

**Sara Lee Danish** Frozen, Ass't Varieties. 7 1/2-oz. pkg. **\$1.39**

**Pumpkin Pie** Mrs. Smith's, Frozen. 26-oz. pkg. **\$1.49**

**Peanut Butter** Skippy, Creamy or Crunchy. 18-oz. **\$1.29**

**Coffee Mate** Carnation. 16-oz. jar **\$1.69**

**Refried Beans** Old El Paso. 16-oz. cans **2 83¢**

**Heinz Ketchup** Keg. 32-oz. btl. **\$1.19**

**Italian Dressing** Kraft, Reg. or Creamy. 16 oz **\$1.39**

**Waffles** Aunt Jemima, Frozen. Buttermilk or Orig. 10-oz. pkg. **69¢**

**Austex Chili** With Beans. 24-oz. can **\$1.19**

**Macaroni & Cheese** Kraft Deluxe. 14-oz. pkg. **93¢**

**Ritz Crackers** Nabisco. 16-oz. pkg. **99¢**

**American Beauty Spaghetti** Elbo Roni or Roni Macaroni. 24-oz. pkg. **88¢**

**Spaghetti Sauce** Ragu. Plain, Meat or Mushroom. 32-oz. jar **\$1.49**

**Oreo Cookies** Nabisco. 19-oz. pkg. **\$1.39**

**Krispy Saltines** Sunshine Crackers. 16-oz. pkg. **69¢**

**Golden Delicious Apples** Crisp, Washington. lbs. **3 \$1**

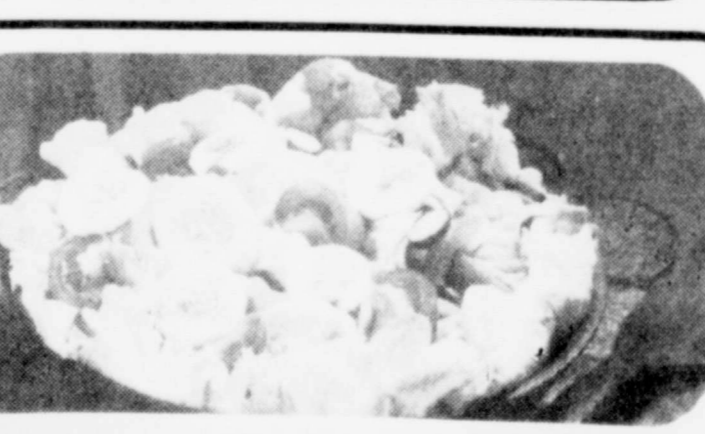

**Cocoa Mix** Swiss Miss. 1-oz. envs. 12-oz. pkg. **\$1.49**

**Chicken Noodle** Lipton Instant Soup. 2-ct. pkg. **59¢**

**Pascal Celery** Crisp & Snappy. lb. **28¢**

**Marshmallows** Kraft, Jets or Miniature. 10-10 1/2-oz. **43¢**

**Chicken** Chunk Swanson. 5-oz. can **69¢**

**Bartlett Pears** Northwestern. lb. **48¢**

**CALIFORNIA ICEBERG HEAD LETTUCE**  
**3 / \$1.00**

**Raw Honey** Aunt Sue. 32-oz. jar **\$2.19**

**Stove Top Stuffing** Ass't Varieties. 6-oz. pkg. **89¢**

**Mushrooms** Gourmet's Delight. lb. **\$1.58**

**Chocolate Chips** Baker's. 12-oz. pkg. **\$1.19**

**Broccoli** Icy Fresh, California. lb. **58¢**

**MAYONNAISE** KRAFT. 32-oz. jar **\$1.39**  
with coupon and \$1.00 minimum purchase. Limit one jar per coupon, one coupon per customer. Thereafter 1/2¢ per jar. Coupon good thru Wednesday, Oct. 23, 1980.

420 South...  
3 large b...  
form...  
kitchen with l...  
with la...  
large c...  
\$17,000.00...  
County. Contac...  
Nichols in...  
92-9051, at...  
SALE OR TR...  
house. \$1...  
gallon prop...  
8-2441...  
SALE: Two...  
central air...  
Georgia. C...  
83-2051...  
5 night...  
Bedroom, br...  
rental unit...  
ceped lot. Call...  
Bank of I...  
71...  
SALE: Three b...  
ing area. 98...  
SELL: 3 bedr...  
fireplace, cen...  
Built-ins. B...  
20 or 848-222...  
SALE: Nice...  
house. Go...  
Central heat...  
83-3985 afte...  
ends...  
SALE: Nice 2...  
Utility room...  
Good locati...  
10 or 983-228...  
bedroom ho...  
new carpet...  
Real Estate...  
5 p.m...  
SALE: Cabin...  
Paneled, c...  
inished. Cal...  
480...  
SALE: Several...  
free bedroom...  
Real Estate...  
Bond. 983...  
73...  
FOR SALE: ...  
bedroom by...  
double gara...  
on corner lo...  
location. A...  
93%. Con...  
man Rt. 1...  
Tex. 76457...  
86-2526...  
SALE: Five ro...  
carpeted, good...  
garage. 1...  
building. 98...  
LEASING...  
LEASE: Three...  
\$395.00 a m...  
deposi...  
GARAGE SA...  
SALE: at...  
Thursday...  
Friday...  
FAMILY...  
Friday and...  
6:00. Tenor...  
with clothes. I...  
Corner of S...  
Georgia...  
SALE: F...  
at 502...  
building. 9...  
noon Saturd...  
SALE: ...  
18th, 9-5...  
day. C.B. R...  
ones, aquari...  
look stove...  
GARAGE SA...  
refrigerator, di...  
and lots of go...  
Mississippi (i...  
SALE: F...  
108 W...  
9 to 6...  
PETS...  
OR SA...  
BOXERS FA...  
white, Loui...  
ask. Loui...



# If It's Results You Want-It's CLASSIFIED ADS You Need

## REAL ESTATE

### Farms & Acre

FOR SALE: Large Brick home 7 miles southwest of Floydada on 4 1/2 acres. Contact Joe Cluck (806) 935-4680 tfe

HOUSE FOR SALE in Lubbock. Nice 3 bedroom, 2 bath, brick in good location. 665 acres in Crosby County on east plains to settle estate. Call 697-2619 or 652-2179. Ltfc

FOR SALE: Farm located West of Muncy. 216 acres cultivated, 40 acres grazing land, two irrigation wells. Bond Real Estate, Wilson G. Bond. 983-2151 or 983-3573. tfe

FOR SALE: A two bedroom house and a four bedroom house. Also ten separate acres of land. Call 983-2941. tfe

### WANTED

WANTED TO BUY irrigated or dryland farm in Floyd or surrounding area. Write Box XRO, c/o Hesperian, Box 700, Floydada. tfe

### HELP WANTED

STRIPPER OPERATOR wanted contact Ray Ford, 983-2948. 10-16p

### FOR RENT

HOUSE FOR RENT: 402 West Willow, 2 bedroom, playroom, large basement includes all other parts. Call 675-2097. tfe

FOR RENT: In Lockney, one one-bedroom apartment. Come by 108 N. Main or call 652-3813. Ltfc

Barker's Jewel Box now renting MINI-WAREHOUSE STORAGE Your Lock-Your Key 652-2642 Lockney. Ltfc

### LOCKNEY PRINTING

ALL TYPES COMMERCIAL PRINTING Phone 652-2184 We Appreciate Your Business.

### Seed Wheat Cleaning

Bulk or Bag. Double Treated. Producers Cooperative Elevators

## BUSINESS SERVICES

REPAIR WORK done on evaporative air conditioners. Collins Appliance. 983-5702. tfe

Adams Well Service Complete Irrigation Service. All sizes submersible pumps in stock. One day service. 983-5003. tfe

INSULATION Fire-Resistant. Installed and Guaranteed. MARR Insulation Co. Lockney 652-3593. Ltfc

JACKSON ELECTRIC Residential & Commercial Serving Rural Communities At 652-2737 Ltfc

INTERIOR PAINTING WALL PAPERING Call Rena Turner or Nancy Mayo, 983-5130 or 983-2667. tfe

"Carpet Need Cleaning?" Let me do the work for you. Dry foam, 10 cents sq. foot. Also home and auto upholstery. Call Jack Moore 983-3033, after 5 p.m. tfe

POOLE WELL SERVICE AND RADIATOR SHOP Irrigation, domestic, and windmill service. 407 E. Houston, 983-5610 or 983-2285. tfe

### FARM SERVICES

Land Leveling, terraces, bench leveling, and pump pits, all types of dirt work for soil and water conservation. Dewie Parsons 983-2646. Fred Parsons, 983-2074. tfe

CUSTOM Application of Herbicides. Bill Wisdom 652-3541. John Wisdom 652-3544. Ltfc

WANTED: Fall & Winter Grazing Call 652-2652 Byron Brock

### COTTON STRIPPER AND BASKETS MOUNTED

Johnny Smith 983-3892 Victor Smith 983-2048

## Hollis R. Bond Real Estate

107 S. 5th FLOYDADA, PH. 983-2151

Custom Spraying Application of Herbicides and Insecticides Bruce Williams Day 652-2462 Night 652-3129

REAL ESTATE FOR SALE Looking for something special? Beautifully landscaped, 2 living areas with fireplaces. Lots of Extras. Starter home just right for that young couple. 3 bedroom, 1 bath, car port. Call today about this lovely almost new 3 bedroom, 2 bath, in quiet neighborhood.

Farm Land—144.6 Acres Irrigated Farm about 9 1/2 miles west of Floydada on paved F.M. road. Contact us for details.

Call Sam Hale at 983-3264 HALE INS. & REAL ESTATE.

### Diamond Industrial Supply Co., Inc.

Phone Days 296-7418 Nights 296-1200 or 296-7828 1014 Broadway Plainview, Texas U joints Oil Seals O rings Wisconsin SKF BCA Timken Bower Cotton Stripper Brushes & Bats "We Appreciate Your Business More"

### Darden Machine & Welding 1 Day Service

Radiator and Gear Head Repair From Floydada, 6 miles North on Plainview highway, turn West at Muncy Elevator 1/2 mile and 1/2 mile South Day or Night Phone 652-3743

### J. P. WILLIAMS Ph. 652-2326

WEED CONTROL ON LAWNS INSECT CONTROL ON TREES AND SHRUBS CONTROL OF BINDWEED, RAGWEED, BLUEWEED & JOHNSON GRASS C. A. LIC. NO. 22453 BUS. LIC. NO. 3106 LTFc

### TURNER REAL ESTATE 983-2635 Farms, Ranches Floydada, Texas

Check with us for LIQUID FERTILIZER ANHYDROUS HERBICIDES Rigs available for application LONE STAR CHEMICAL INC. Office: 652-2761 Deanie Henderson: 652-3434 Ltfc

### STORAGE SPACE BOATS, FURNITURE, ANYTHING, ETC. BY THE MONTH OR SIX MONTH 10% DISCOUNT. WEST TEXAS MINI STORAGE 983-3573 OR 983-2151

### AUCTION 10 A.M., SAT. OCT. 18, 1980 "Sewell's Country Store" 405 Idalou Rd. Lubbock, TX

1972 Dodge 2-Ton Truck with Refrig. Box, Power Tailgate, 1977 Cadillac (2-Door), Cash Registers, Scales, Counters, Display Stands, Stamp Dispensers, 2-1/2" Frozen Food Cases, 24" Refrig. Veg. Case, 12" Refrig. Dairy Case, 15" Refrig. Dairy Case, 2-1/2" Refrig. Meat Cases, 10" Refrig. Fish Case, Meat Hooks, Grinder, Slicer, Meat Slicer, Ice Machine, Shelving, 3 Soft Drink Boxes, Office Equip., Sale, Heater, 2 Meat Band Saws, 1 Lot of Canned Vegetables, 1 Lot of Canned Fruits, 1 Lot Canned Juices, 1 Lg. Lot Household Cleaners, 1 Very Lg. Lot Mustard, 1 Lot Salad Dressing, 1 Lot Old El Paso Products, Other Grocer Items And Sundries, Canning Supplies, Tobacco, Wrapping Paper, Stocking Carts, Large Lot Misc. Merchandise, Plus MUCH, MUCH, MORE!! All announcements at Auction supersede any printed or oral statements made prior. JACK FAULK AUCTIONEERS TXE-011-0053 P.O. Box 5701 (806)763-4919 Lubbock, TX

Auto Accidents DO Happen... If one happens to you, be protected. Our car insurance offers coverage to meet your special needs — repairs to personal liability. BAKER Insurance Agency / W. Calif Ph. 983-3270

## FOR SALE

FOR SALE: King size mattress and box spring. Call 652-3577, L.C. Pruitt. 10-16p

FOR SALE: Sweet potatoes, 6 miles north of Flomont on Farm Road 599. Call Joe Edd Helms, (806) 469-5387. L23-c

We have a full line of carpet and floor covering. Will install for you. Call for free estimate. Call 983-2862, Sears, Floydada. tfe

Portable dishwasher for sale. Excellent condition. \$150.00 Call 652-3129 after 5 p.m. Ltfc

AMWAY PRODUCTS means quality and personal service. Contact Joann or Randy Rogers at 652-3825 or 652-2121. Ltfc

\*LOSE WEIGHT SAFELY! Take NEW B-SLIM diet plan and Aquavap "water pill." \*LOSE WEIGHT SAFELY AND FAST! Try "Shur-Thin" diet plan. \*LOSE WEIGHT SAFELY! Take "Shur-Thin" diet plan and Aquavap "water pills." Sleep well with Nature's tranquilizer 1-tryptophane at Byrd Pharmacy. L10-16p

AMWAY PRODUCTS means quality and personal service. Try us and see. Phone Melissa Gleason at 983-5750 after 5 p.m. tfe

"WE SELL SLEEP" Direct Mattress Co. New or renovated, for appointment call City Trim Shop, 983-2332, Floydada. tfe

FOR SALE, one bedroom suite, new cedar chest, some antiques. 652-2111. L10-16c

FOR SALE: New portable Deluxe Zig Zag Dressmaker sewing machine. Model 290. Call 983-5100 10-16p

FOR SALE: Hot tamales and Spanish barbecue every Friday and Saturday. Call your order Thursday or Friday. 983-2630 or 983-5041. 10-23p

FOR SALE: Exercise Bike \$50.00. Call 652-3613. L10-24c

AIRELOOM Ceiling fans. 3 speed 5 yr. warranty. 10 to 15% discount. Grady Dunavant 983-3609

CONCERNED about hard water scale damage to pipes and appliances? We have an economical way to solve your problem. Write Aqua Products Co., Box L, Floydada, Texas 79235. Ltfc

Can You Use Some Extra Money Let Us Help!!! WE BUY SCRAP IRON OLD JUNKERS AND FREE PICKUP Call 983-5277

### BUSINESS OPPORTUNITIES

Addressers wanted immediately! Work at home, no experience necessary, excellent pay. Write: National Service, 9041 Mansfield, Suite 2004, Shreveport, Louisiana 71118 10-23c

Own your own Jean Shop; go direct - no middle man, no salesman's fee. Offering all the nationally known brands such as Jordache, Vanderbilt, Calvin Klein, Sedgehill, Levi and over 70 other brands. \$14,500.00 includes beginning inventory, airfare for 1 to our national warehouse, training, fixtures and Grand Opening Promotions. Call Mr. Wilkerson at Made-moiselle Fashions 214-631-4022. L10-16p

## For Sale

Markdown — Slightly damaged standard capacity, heavy duty washer. Was 299.95. Now 229.95. Sears, Floydada, 983-2862.

Markdown — Vacuum with Powermate was 209.95, now 159.95. Sears, Floydada, 983-2862.

Markdown — Gold dishwasher, slightly damaged. Was 459.95, Now 339.95. Sears, Floydada, 983-2862.

FOR SALE: Twenty-five hundred ft. 2 inch steel gas line. Call 652-3613. L10-23p

### FARM MACHINERY

FOR SALE: Own a cab Mobil 90 stripper. Call Rex Harrison, 983-2043. 10-9p

FOR SALE: 8 cotton trailers, 6 wood and wire, 24 ft. cobs, 2 expanded metal 24 ft. Big 12. Good Shape. Call 983-2922. 10-24p

### Classified Rates

CLASSIFIED ADVERTISING RATE: 15 CENTS PER WORD FIRST INSERTION: 10 CENTS PER WORD EACH SUBSEQUENT INSERTION. MINIMUM CHARGE 2.00. CLASSIFIED DISPLAY RATE: \$1.54 PER COLUMN INCH CARD OF THANKS: 2.00.

### CARD OF THANKS

We want to express our appreciation for all the prayers, flowers, cards, food, and kindness shown during the illness and death of our loved one, Blanche Lide. May God bless each of you. Sam Lide George and Delilah Gearhart and family Kenny and Daphne Chance and family 10-16p

We would like to say a great big "Thank You" to all the dear friends who sent cards, letters, flowers, gifts, and for your visits and prayers while I was in the hospital at Lubbock. It is friends like you that make this such a wonderful place to live. Hershel & Octavia Carthel L10-16c

### STOP PAINTING

Cover all outside walls and overhang with U.S. Steel Products FREE ESTIMATES Stan-By Steel Siding 1501 N. Columbia Plainview, Texas Phone: 293-9330 Ltfc

### Swifty DISTRIBUTORS INC.

200 proof fuel alcohol (Ethanol) for sale. Any quantities, contact Lyndell Roberts or Arthur Willie, 806-983-3721.

### Here's an extra Wish Book VALUE

Because we can handle early Christmas business more efficiently, we can make this offer: You'll get an EARLY SHOPPER'S 10% DISCOUNT

when the selling prices of the items you purchase on any order from the Sears Christmas Catalog total \$75 or more and the order is placed anytime through OCTOBER 20, 1980 FOR DETAILS, SEE YOUR SEARS REPRESENTATIVE. 100 South Main 983-2862 Floydada, Tx

## AUTOMOTIVE

1975 Blue Chevrolet Monte Carlo, 52 thousand miles, good shape, clean. Call at night Chris Johnston, 652-3729. tfe

FOR SALE: 1975 Bel Air Chevrolet, 4-door. Terms available. Call 983-2941. 10-16

SURPLUS JEEP value \$3,196.00, sold for \$44.00. Call 312-742-1142 extension 269 for information on how to purchase bargains like this. 11-13c

SURPLUS JEEPS, CARS, TRUCKS Available thru Government agencies, many sell for under \$200.00. Call (602) 941-8060 Ext.#505 on how to obtain your surplus directory. 10-16p

FOR SALE: 1961 Chevrolet Bel-Air, 4-door. Good. Guy Ginn 983-2593. tfe

JEEPS, CARS, TRUCKS available thru Government Agencies. May sell for under \$200.00. Call (602) 841-8014 Ext. #505 for your directory on how to purchase. 11-6c

### AUTO PARTS & ACCESSORIES

4 shocks for the price of 3. Free installation. 123 W. California. tfe

### CUSTOM EXHAUST WORK

Bruce Williams Specializing in Glass Packs And Turbo Mufflers At DANS AUTO SERVICE Lockney 652-2452

### DAN'S AUTO SERVICE

DAN TEUTON, Owner Specializing in Automatic Transmission, Motor Tune-Ups, Auto Air Conditioning, General Repair We Have A BRAKE LATHE to handle all passenger car brake drums. See us for complete brake service. Phone 652-2462

**OPPORTUNITY RINGS every time you use the Want Ads**

JUST CALL 983-3737

Have something to buy or sell? One phone call to us is like dialing our entire circulation...person-to-person! Place your Want Ad today!

Floyd County Hesperian Lockney Beacon

Auto Accidents DO Happen... If one happens to you, be protected. Our car insurance offers coverage to meet your special needs — repairs to personal liability.

**BAKER Insurance Agency** / W. Calif Ph. 983-3270

Addressers wanted immediately! Work at home, no experience necessary, excellent pay. Write: National Service, 9041 Mansfield, Suite 2004, Shreveport, Louisiana 71118 10-23c

Here's an extra Wish Book VALUE

Because we can handle early Christmas business more efficiently, we can make this offer: You'll get an EARLY SHOPPER'S 10% DISCOUNT

when the selling prices of the items you purchase on any order from the Sears Christmas Catalog total \$75 or more and the order is placed anytime through OCTOBER 20, 1980

FOR DETAILS, SEE YOUR SEARS REPRESENTATIVE. 100 South Main 983-2862 Floydada, Tx





# Something's New— And Valuable, Too! GOLD BOND STAMPS With Every Great Value

## KEETERS GROCERY

East Edge of Lockney

7 a.m. - 8 p.m.

652-2191

These Specials Good Thurs., Fri., & Sat.

We Redeem Food Stamps & WIC Cards

We Reserve The Right To Limit Quantities

 2 lb Folgers <b>Coffee</b> \$2 <sup>59</sup> 1 1 lb can	<b>Lettuce</b> 25¢ lb	 12 oz Wilson <b>Franks</b> 89¢
 Poprite <b>Popcorn</b> 69¢ 2 lb Bag	 <b>Hams</b> 1/2 Half For Whole Cured Center Cut \$1 <sup>49</sup> lb \$1 <sup>19</sup>	2 lb Box Kraft <b>Velvetta Cheese</b> \$2 <sup>79</sup>
 Morton Beef or Chicken <b>Pot Pies</b> 3/\$1 <sup>00</sup>	Grade A Large <b>Eggs</b> 69¢ doz	 46 oz can Hunts <b>Tomato Juice</b> 59¢
 Brawny Scott <b>Paper Towels</b> 59¢	Dari-Maid <b>Milk</b> 1 gal \$1 <sup>89</sup>	 1/2 gal Bell <b>Ice Cream</b> \$1 <sup>39</sup>
 New Mexico Red Delicious <b>Apples</b> 79¢ 3 lb bag	 Kraft 1 lb (Sticks) <b>Parkay</b> 59¢	 Del Monte <b>Peaches</b> 49¢ 303 can
46 oz White Swan <b>Shortening</b> 3 lb can \$1 <sup>19</sup>	 Boneless <b>Stew Meat</b> \$1 <sup>98</sup> lb	 14 oz Kraft <b>Carmels</b> 89¢ 14 oz pkg
 Golden Ripe <b>Bananas</b> 25¢ lb	 32 oz 6 btl ctn <b>Pepsi Cola</b> \$1 <sup>59</sup>	 Chuck <b>Roast</b> \$1 <sup>39</sup> lb
1 lb Box Sunshine Saltine <b>Crackers</b> 69¢	 Wrights Thick Sliced <b>Bacon</b> 99¢ lb	 Arm <b>Roast</b> \$1 <sup>79</sup> lb

GOLD BOND STAMPS with every purchase from now on. Save them and redeem them for something practical... for that very special gift you've always wanted. It costs you no more! The same LOW PRICES and FINE QUALITY are still here. We've just added a new way to say "thank you" for shopping with us.

**100 EXTRA GOLD BOND STAMPS**  
With the purchase of  
**1 lb Can Folgers Coffee**

**100 EXTRA GOLD BOND STAMPS**  
With the purchase of  
**1 gal Milk**

**100 EXTRA GOLD BOND STAMPS**  
With the purchase of  
**2 Rolls Any Brand Paper Towels**

**100 EXTRA GOLD BOND STAMPS**  
With the purchase of  
**5 lb Bag Of Flour (Any Brand)**

**100 EXTRA GOLD BOND STAMPS**  
With the purchase of  
**6 Btl Ctn Cokes Or Pepsi**

**100 EXTRA GOLD BOND STAMPS**  
With the purchase of  
**Fryers**

**1000 EXTRA GOLD BOND STAMPS**  
With the purchase of  
**Hindquarter Of Beef**  
(Quick Frozen, Cut & Wrapped) \$1<sup>49</sup>

**2000 EXTRA GOLD BOND STAMPS**  
With the purchase of  
**1/2 Beef \$1<sup>29</sup>**

Time  
shown  
TIME TO RUN,  
mixture of pro  
tions, will be  
First Assembl  
arch in Floyd  
October 19. T  
ed in Eastma  
World Wide Pict  
once begi  
p.m.  
lited on locati  
thern Californ  
ME TO RUN  
son, Randall  
y Sigel, Joan W  
don Rigby. Ne  
aren Cole, a ha  
ress-oriented  
scientific engi  
cause of over-in  
his work, has  
municate with  
played by J  
or their son J  
screen newcom  
ver.  
TIME TO RUN  
ver to become i  
one or more of  
erent levels.  
ely as entertain  
suspenseful  
attempts at  
the nuclear  
nt conceived,  
managed by I  
strongly feels  
at is a threa  
nment, and h  
ings in action.  
TIME TO R  
ply moving dra  
fects that are  
Fair  
M  
ber 13.  
ur weather for  
eral days has be  
and farmers at  
fields, some  
est land for th  
e, some are l  
on and others i  
ng their cotton.  
The women are  
ing and free-  
the winter mo  
st potatoes ar  
things being 1  
time.  
aturday Octobe  
C.H. Wise bir  
received a nu  
s and phone c  
ines and frien  
ones calling fr  
were her d  
y Lou Caffee  
r, Utah; and N  
e of Amarillo.  
e coming to s  
Sautrday in  
e were her bro  
sister, Mr. and  
on of Littlefi  
Mrs. L.L. D  
bock.  
ast Sunday eve  
Mrs. Frankli  
children visite  
Eugene W  
zen.  
lton Wilson  
rin Saturday  
e of his son,  
son and family.  
e were very  
n yesterday. S  
Dee Sims tal  
aking her leg. N  
in her yard on  
church when she  
ate Se  
ct Play  
the fall producti  
yada High Scho  
partment has be  
ember 21 and  
ard's three act  
the Spirit, will l  
direction of Jo  
and drama  
the school.  
the Spirit is a  
arning the n  
of Charles Co  
the struggles to  
enom of two w  
e time.  
the spirited  
Saturday 8a  
BUY



## Time To Run" To Be Town October 19th

TIME TO RUN, a film that develops problems and will be shown at the Assembly of God in Floydada on Sunday, October 19th. The feature, in Eastmancolor by the Picture, will be beginning at 7:30 p.m.

family apart—conflicts that develop between husband and wife, and between father and son. In an attempt to find freedom from the evergrowing hostilities, Jeff takes to the road, hoping to discover some meaning in his confused life.

Approached from a religious perspective, TIME TO RUN is also a story of friction between Jeff and his girlfriend, Michelle, played by Barbara Sigel, who is a familiar face to television viewers. Michelle has discovered a spiritual dimension in her life, and this aspect is very confusing to Jeff, who has little time for "a God who would allow war, hatred, and suffering on earth." But his life is shattered by an avalanche of personal problems, and he finds himself at a Jesus people gathering with Michelle, where he glimpses the possibility of a new life-style based on love and understanding.

TIME TO RUN is a film that can help strengthen love relationships between people. It's a film that was made for families to attend-together.

The film is being shown for "Youth Night" at the church. Admission is free and everyone is invited to attend this Billy Graham film. Be sure to bring a friend to see TIME TO RUN.



TED JORDAN AND BOB COPELAND are forming the cement in front of Thompson's Pharmacy.

## Floydada Nursing Home Happenings

This was a great week. We had a lot of fun, at our party Thursday.

Imogene Gray furnished ice-cream and Bonnie West and I baked cakes. No special occasion we just wanted to get together. During the party Mrs. Alta Probasco was presented a certificate of recognition for reading the New Testament through in less than a month.

Each resident drew a number and as the numbers were called several won gifts. Those winners were: Hollie Bertrand, Willie Stambough, Ray Reed, Myrtle Roy, Ethel Collins, Sallie Kreis. We want to thank May Adams and Gladys Widner for helping with the serving.

We went to Silverfalls on our bus trip. Those enjoying the trip were: Emmitt Lawrence, Verna McSwain, Verna Pricer, Mr. W.C. Cates and Iva Simpson. Mr. Cates really enjoyed the trip because it was the first time he had been to the falls. Thank goodness, it had rained enough for the park to be pretty.

Mrs. Hazel Ginn is home from the hospital and doing fine.

Several of our residents are about sick with colds and hay fever. These are, Verna Pricer, Docia Manning, Grace Jarboe, W.C. Cates, Mr. Lawrence, Clara Williamson and Mamie Gray.

We have with us Mr. J.T. "Boots" Strickland. Mr. Strickland has lived with us before and we're proud to have him back.

Mr. Bob Rossen brought watermelons for the residents Tuesday afternoon.

Dick and Inez Furrow is here from California visiting his mother, Mrs. Ollie Furrow, and to enjoy Homecoming.

Mr. Roy Fawver who had been a resident here for only a short time died about 6:30 Sunday evening in our home. We would like to express our deepest sympathy to his loved ones.

We had the largest Bible study class Tuesday we've had in a long time. There were seventeen eager residents to study the Gospel of Luke. Those attending were, Verna McSwain, Hallie Bertrand, Henry Love, A.G. Eubanks, Alta Probasco, Iris Colston, W.C. Cates, Myrtle Roy, Geneda Roberts, Iva Simpson, Clara Murry, Jessie and Merel Freeman, Icy Biggs, Sue Thompson, Susie Mooney and Emmitt Lawrence.

Steve brought the reading and worded the opening and closing prayer.

We would like to thank Genelda Fulton for the beautiful red roses. We have enjoyed them so much.

Mr. and Mrs. Earl Bishop visited in our home Thursday morning. It is amazing to see

all the people who brought blackeyed peas, okra and other fresh vegetables this past summer. The residents really enjoyed themselves during our pea shelling parties.

On Friday afternoon the residents enjoyed playing dominoes and popping popcorn.

We would like to welcome Mrs. Hallie King as a new member of our family.

Mrs. Sally Carpenter recently went to visit her son, Dale Carpenter and family and her daughter, Mrs. Joe Conway and family in Irving, Texas. While there Mrs. Carpenter went sightseeing and visited with her grandchildren and great grandchildren.

Elvis Childs, Watson and Jean Jones, Ocie Morrison, Todd and Caren White, Manuela D. Mendoza, Benita Martinez, Maurice and Ella Goodwin, Vonecil Colston, Mr. and Mrs. Gilbert Shirey, Mr. and Mrs. Ralph Taylor, Edith (Shirey) Saul, Asale (McGuffey) Noland, Evelyn and Jack Crull, Wiley Rogers, Doris Snodgrass, Murray and Corene Stewart, Winona Felton Stewart, Tom and Bettye Jarboe, Mr. and Mrs. Fay Hare, Eunice Hardy, Marie Baxter, Babe and Jack Dillard, Frances Badgett, Lea M. Sullivan, Helen Johnson, Lois Jones, Charley L. Berry Sr.,

Dena Myrick, N. Earl Edwards, Audrie and Ruth Noland, Clara McNeely and family, Leola Lemons, Mr. and Mrs. Luther Lancaster, Flo Ella Jarboe, Rebecca Burns and Chad, Christine Robertson, Mrs. Vernon McPeak, Burmah Probasco, Sherry Colston and Zane, Hubert Edwin, Mrs. Ronald McPeak, Verna Morren, Verna Cardinal, Ethel Carmack, Mr. and Mrs. V.L. McNeil, Mrs. Paul Murff and Charley L. Berry.

## LOCKNEY Care Center Happenings

by Vickie Hutton

We have had an enjoyable time this week. On Thursday, Mrs. Eunice Taylor celebrated her 94th birthday. A birthday party was held Thursday afternoon. Refreshments were brought by Mr. and Mrs. Dick Taylor and Mr. and Mrs. Preston Taylor, Mrs. Taylor's sons.

Tuesday afternoon we played bingo. The winners were Bill Holt, Richard Lanham, Bill Payne, Lavella Edwards, Myrtle Burke and Albert Poole. Blackout winner was Vera Rogers.

Myrtle Burke, Alpha Kitchens, Richard Landam, Bill Payne, Sally Carpenter and John Turner enjoyed cutting up okra Wednesday afternoon. We would like to thank

all the people who brought blackeyed peas, okra and other fresh vegetables this past summer. The residents really enjoyed themselves during our pea shelling parties.

On Friday afternoon the residents enjoyed playing dominoes and popping popcorn.

We would like to welcome Mrs. Hallie King as a new member of our family.

Mrs. Sally Carpenter recently went to visit her son, Dale Carpenter and family and her daughter, Mrs. Joe Conway and family in Irving, Texas. While there Mrs. Carpenter went sightseeing and visited with her grandchildren and great grandchildren.

Elvis Childs, Watson and Jean Jones, Ocie Morrison, Todd and Caren White, Manuela D. Mendoza, Benita Martinez, Maurice and Ella Goodwin, Vonecil Colston, Mr. and Mrs. Gilbert Shirey, Mr. and Mrs. Ralph Taylor, Edith (Shirey) Saul, Asale (McGuffey) Noland, Evelyn and Jack Crull, Wiley Rogers, Doris Snodgrass, Murray and Corene Stewart, Winona Felton Stewart, Tom and Bettye Jarboe, Mr. and Mrs. Fay Hare, Eunice Hardy, Marie Baxter, Babe and Jack Dillard, Frances Badgett, Lea M. Sullivan, Helen Johnson, Lois Jones, Charley L. Berry Sr.,

Dena Myrick, N. Earl Edwards, Audrie and Ruth Noland, Clara McNeely and family, Leola Lemons, Mr. and Mrs. Luther Lancaster, Flo Ella Jarboe, Rebecca Burns and Chad, Christine Robertson, Mrs. Vernon McPeak, Burmah Probasco, Sherry Colston and Zane, Hubert Edwin, Mrs. Ronald McPeak, Verna Morren, Verna Cardinal, Ethel Carmack, Mr. and Mrs. V.L. McNeil, Mrs. Paul Murff and Charley L. Berry.

## Lions Ramps Provide Easier Access To Downtown Area

Access to stores in downtown Floydada for persons who are confined to wheelchairs or who require the use of walkers has been made easier thanks to the efforts of the Floydada Lions Club.

In observation of World Lions Service Day, the Floydada Lions Club, this past weekend, constructed wheelchairs, Mike Samford, who is a disc jockey at KFBA radio, is confined to a wheelchair, and has been having to go

around to the alley to get into the station.

At least one person will get almost daily use out of the chair ramps in three locations. Ramps are located on Main Street on the east side by Arwine's Drug, and on the west side in front of Thompson Pharmacy. The third ramp was constructed on the northeast corner of California and Fifth Street.

"These first ramps are only the beginning," said David T. Seay, Lions Club president. "Our intent is to build more ramps in the Spring, and then continue until access is provided to all buildings in the downtown area."

Labor to bust out the existing sidewalks and curbs, and to pour and shape the concrete was performed by volunteers of the Lions Club. The City of Floydada provided a dump truck and man to pick up the old concrete. Purchase of the concrete was made possible by the proceeds that the Lions Club receives from its local projects.

"The Lions Club wishes to thank all of those in the community who participate in and contribute to our club projects," said Seay. "Without them, we would be unable to carry out such projects that benefit all of our community."

World Lions Service Day is an annual event where 1.3 million Lions all over the world unite to serve the needy and lonely. Over thirty-three thousand Lions Clubs in 150 countries and geographical locations in the world gather in their communities to perform special acts of service to the citizens of their locale.



MIKE SAMFORD gives the new ramp, at the northeast corner of 5th and California, its first try-out.



LIONS STARTED BUSTING CONCRETE Thursday. Left to right—Aldine Williams, Bob Alldredge, Gary Brown, Ted Jordan in front of Arwine's Drug Store.

## Fairview News Mrs. Clyde Bagwell

Weather for the past days has been beautiful. Farmers are back in the fields, some plowing and for the second time are harvesting cotton.

Women are still busy with freezing food for winter months, and states are among being put up at the home.

On October 11, was her 75th birthday and had a number of phone calls from friends, among them her daughters, Mrs. Coffee of Greenfield and Mona Dell Amarillo.

Planning to spend the week in the Wise County her brothers and Mr. and Mrs. J.P. Littlefield, Mr. L.L. Denton of

Friday evening Mr. Franklin Harris visited Mr. and Mrs. Eugene Watts and

Wilson went to Saturday to the home of his son, Leonard

very sorry to Sunday, of Mrs. Sims talling and her leg. Mrs. Sims ward on the way when she fell. She

production of the High School Drama has been set for 21 and 22. Noel three act comedy, of Joe Willis, and drama teacher

Spirit is a comedy the misadventures of Charles Condomine struggles to fend off the two-wives at a spirited ending.

Charles survives the connivings of Ruth and Elvira over him. This classic farce takes place in England around the 1940's.

Members of the play cast are: Charles, Bill Gray; Ruth, Terri Lloyd; Elvira, Julianne Lipham; Dr. Bradman, Jeff Moss; Mrs. Bradman, Amy Jones; Edith, Deanne Howard; and Madame Arcati, Teresa Weaver.

Blithe Spirit promises to be an enjoyable evening for all.

Blithe Spirit promises to be an enjoyable evening for all.

Blithe Spirit promises to be an enjoyable evening for all.

Blithe Spirit promises to be an enjoyable evening for all.

Blithe Spirit promises to be an enjoyable evening for all.

Blithe Spirit promises to be an enjoyable evening for all.

Blithe Spirit promises to be an enjoyable evening for all.

Blithe Spirit promises to be an enjoyable evening for all.

Blithe Spirit promises to be an enjoyable evening for all.

Blithe Spirit promises to be an enjoyable evening for all.

Blithe Spirit promises to be an enjoyable evening for all.

## LUBBOCK GUN SHOW

Lubbock Civic Center

6th & N

October 25-26, 1980

Sunday 8a.m.-6p.m.

Monday 8a.m.-6p.m.

BUY—SELL—SWAP or JUST LOOK

DOOR PRIZE—BONE KNIFE

(One Awarded Each Day)

Admission \$1.00

## New Case ONE-TWO Farm Tractor Offer

1. PLUS 2.

CASH REBATES  
up to  
**\$3200**

If you buy one of our new Case farm tractors listed in this ad between Aug. 1, 1980 and Oct. 31, 1980, Case will send you a check for the dollar amount shown opposite the Case model you buy, or you can apply the rebate towards your down payment. **NOTE:** Government Agency and Department do not qualify for rebate.

Engine Model	Cash Rebate	Engine Model	Cash Rebate
885	\$ 500	2290	\$1900
990	\$ 700	2390	\$2100
995	\$ 700	2590	\$2200
1210	\$ 800	4490	\$2300
1410	\$ 900	4690	\$3000
2090	\$1500	4890	\$3200

WAIVER  
OF FINANCE  
CHARGES  
UNTIL  
**MARCH 1,  
1981**

If you buy any of our new Case farm tractors or one of our used farm tractors, you may make between Aug. 1, 1980 and Oct. 31, 1980, make a finance charge through J.I. Case Financial Corporation. Finance charges will be waived from date of purchase until March 1, 1981.

Purchase date extended  
thru October 31, 1980  
See us now and save!

Lubbock 3302 Station Hwy 745-4451  
Lamesa 903 S. Dallas 872-5861  
Floydada 101 South 12th 983-2836



## WANT TO HELP FARMERS BEAT THE WEATHER?

THE FEDERAL CROP INSURANCE CORPORATION, an agency off the U.S. Department of Agriculture, would like to interview potential Sales representatives and Contract Loss Adjusters for its a its All-Risk Crop Insurance program in the following counties:

Childress, Cottle, Fisher, Floyd, Hale, Hall, Haskell, Jones, Knox, Stonewall, and Wilbarger.

Prefer Experience In:  
Commission Sales  
Insurance  
Farming  
Ag Related Business

Contact:

Jackie M. Harris, District Director  
Box 1626  
Plainview, Texas 79072  
Phone: (806) 293-4777



An Equal Opportunity  
Employer



# Library News



LEE BATTEY

## Battey Accepts Director Of Nurses Position

Lee Battey, Registered Nurse of Floydada, has recently accepted the position of Director of Nurses of The Visiting Nurse Service, Inc., 2414 34th Street, Lubbock.

Visiting Nurse Service, Inc. is a private, non-profit home health agency that is owned and operated by registered nurses of Lubbock. It is independent and unaffiliated with any other agency. The agency meets all of the regulations and requirements of the State and Federal Regulatory Act.

Visiting Nurse Service, Inc. is directed by an Advisory Board that consists of persons from various disciplines: physicians, nurses, educators, therapists, and civic-minded individuals who are interested in delivering high-quality comprehensive health care and service that is responsive to unmet needs and underserved areas within the fifteen county Health Systems Agency, Area 2.

Lee is the wife of David S. Battey, Jr., of Floydada, and the daughter of Mr. and Mrs. J.A. Hutchinson of Oklahoma City, formerly of Floydada. She has resided in Floydada since 1947. A graduate of Floydada High School, she also graduated from Lubbock School of Vocational Nursing in 1967. She attended Lubbock Christian College, South Plains College, and Texas Tech University. She is a 1976 graduate of Methodist Hospital School of Nursing. In 1979, she earned a Bachelor of Science in Nursing with emphasis on community health from West Texas State University school of Nursing. She has been employed by Methodist Hospital in Lubbock, from 1967 to 1980, with the exception of four years, 1971-1975, when she worked for Malcolm J. Thomas, M.D., a thoracic and cardiovascular surgeon. For the past two and one half years she had been Head Nurse of the Neurosurgery and Neurology Unit of Methodist Hospital.

care for terminally ill patients and their families. She and her husband are active members of the First United Methodist Church of Floydada, and Lee is a member of the National Hospice Organization, American Nurses Association, and Texas Nurses Association.

As Director of Nurses of Visiting Nurse Service, Inc., Lee wants to inform her community and area of the services provided by VNS, including nursing procedures in the home on an intermittent basis such as injections, dressings, catheter insertion and care, ostomy instructions and care, as well as nursing assessment, patient education, nutritional counseling, monitoring of vital signs, discharge planning and referrals to other community agencies. Rehabilitative services include physical therapy and speech therapy. All treatments are carried out as ordered by the patient's own physician. The availability of the visiting nurse allows an earlier discharge from the hospital, thus providing economy to the patient and cost containment in health care. Charges for services do not exceed actual cost to the agency, and payment is made by Medicare, Medicaid, Veterans Administration, Champus, private insurance companies, and private pay (full or partial, according to a sliding fee scale.) No patient is denied services regardless of race, creed, or socioeconomic need. Referral may be made by the patient, physician, nurse, hospitals, clinics, social workers, ministers, friends, and families. If initial visits and assessments disprove the patients outstanding services of Visiting Nurse Service, Inc., is the

No matter how demanding the nation's diplomatic and economic problems seem to be, they should not completely distract us from concerns closer to home. We should realize that our state's future will be affected by the information available to its leaders at all levels, in government, business and private life. Similarly, the ability of each individual to cope with change depends on ready access to timely, reliable information, for which the public libraries are a primary source.

In the wake of escalating costs of books, magazines and less traditional materials, libraries are sailing in troubled waters. For instance, the average cost of a book was \$8.77 in 1967, but by 1978 was \$20.10. Magazines now cost more than \$30 for the average annual subscription. In 1967 the cost was under \$9. Moreover, it is estimated that the sea of information is doubling every ten years.

The indications are that public libraries should be given greater support in order for them to keep abreast of the public's growing and more sophisticated demands for service. How much emphasis does Texas place on statewide library development? For comparison, the state of Maryland has a population of 4 million, served by a library budget of \$9.5 million, for a per capita support of \$2.31. Pennsylvania boasts a population of more than 11 million, while spending more than \$10 million on its public libraries.

In the traditionally more conservative South, there are states such as Arkansas, having a library budget of less than \$900,000 in 1978, or just 40 cents per capita. Louisiana allocated \$1.5 million to meet the needs of close to 4 million residents last year.

In order to fully appreciate the significance of Texas' ranking with other states, one must consider the tremendous growth which we have begun to realize over the past decade. The population reached 12,830,000 in 1979. Try to imagine the impact of \$2.5 million toward the development and support of the 381 diverse and widely scattered public libraries around the state. For 1980, the per capita support from the state's general revenue funds stands at 16 cents.

How does the library allocation compare with other departments of the state government? One example is the Central Education Agen-

cy, representing our public schools. Its budget is just under \$3 billion. This amounts to \$1,100 for each of 2.6 million students. The Colleges and Universities Coordinating Board serves over 328,000 students at an allocation over \$2,000 per student.

Another interesting figure is the \$144 million budget for the Department of Corrections, to be disbursed for a client population of 24,700, which works out to \$5,850 per client. The Department of Human Resources will spend some \$83 million of General Revenue Funds, at \$6.48 per capita.

Certainly the chief responsibility for support of each public library must rest with its local government. However, the state obviously shares that obligation for serving its citizens, regardless of the town, county or region in which they live. Texas ranks 46th from the top in state support for libraries among the 50 states. It would seem that we have far to go.

**Black History: Lost, Stolen, or Strayed.** 54 min. Color. 1968. BFA Educational Media. JH-A

Actor Bill Cosby, narrator of this film, shows that black people have made a considerable contribution to the development and wealth of the United States.

**Changes, Changes.** 6 min. Color. 1972. Weson Woods. EI

Presents an animated story of two wooden dolls and the practical problems they solve with wooden building blocks. Illustrates the meaning of change. Captivating.

**A Cry Of Pain.** 15 min. color. 1977. Mass Media Ministries. SH-A

Focus is on child abuse and neglect. Points out the three victims of such treatment, the child, the parent, and society. Well done.

**Fine Feathers.** 6 min. Color. 1972. Benchmark Films. Pre-EI

A fable concerning a brightly colored blue jay and a loon who exchange their plumage for many-colored leaves, only to have the wind blow the leaves away.

**Grand Canyon.** 29 min. Color. 1961. Walt Disney. EI-A

All the grandeur of this majestic natural panorama—including its many moods, its diverse inhabitants, and

its contrasting seasons. Musical background is Ferde Grofe's "Grand Canyon Suite"; no narration.

**The Gruesome Gray Monster.** 9 min. Color. 1976. Coronet. Pre-EI

Combined animation and live action story of a gruesome gray monster who has stolen all the colors and refuses to give them back until a little girl "rescues" them. Very good for showing the color spectrum, particularly for preschoolers.

**The Happy Prince.** 27 min. Color. 1974. Pyramid Films. EI-A

An animated adaptation of Oscar Wilde's story of selflessness and friendship.

**Identity.** 6 films, 4 min. each. Color. 1975. Encyclopedia Britannica. Pre

Contents: 1. I'm the only me! 2. Where are you in your family? 3. How do we look? 4. What do you think you want to be? 5. Every family is special. 6. The most important person. (Most Important Person Series)

**Indian Art Of The Pueblos.** 13 min. Color. 1976. Encyclopedia Britannica. EI-A

Stresses the continuity of life-style and art of the pueblos of Southwest Indians. Painting, kachinas, basketry, hand weaving, and ritual dancing of Pueblo Indian tribes are displayed.

**The Legend Of Mark Twain.** 32 min. Color. 1969.

Benchmark Film. SH-A

Follows Samuel Clemens' American scene, showing selections from "The Celebrated Jumping Frog of Calaveras County" and "The Adventures of Huckleberry Finn."

**Me And Dad's New Life Films.** JH-A

Based on Stealla Pappas' film deals with divorce of guilt, anger, and curiosity.

**New Pulse Of Life.** 25 min. Color. 1975. Pyramid Film. Adult

First summarizing the lution of resuscitating thods, this film details thods of opening the mouth-to-mouth resuscitation and artificial respiration. The method used cardio-pulmonary resuscitation, and scenes of resuscitation. Based on the American Medical Association in February, 1975.

**Numbers Start With River.** 15 min. Color. National Audio-visual. JH-A

A quiet view of family in the Midwest. Shows strong ties to the land these people.

"A hen is only an egg of making another Samuel"

hospice style nursing that supports families in the decision to keep a terminally ill patient in the home as long as possible.

Some of the future plans of Visiting Nurse Service, Inc., include development of an Adult Day Care Center, and a Hospice and Respite Center. Interested persons are welcome to contact Lee regarding further information and referrals to the service, or for a program for a church group, study club, or civic organization. Each area has resident nurses directly employed by and responsible to the Lubbock based firm. Freida Smith Kellehor, R.N., is the Floyd County nurse. She may be contacted at her home, in Hale County, call Judy Gant, R.N., at 293-7411, or the Lubbock office of Visiting Nurse Service, Inc., 793-9067.

16 MM Films October 1980

**Alphabet.** 6 min. Color. 1966. B&W. National Film Board of Canada. All ages.

A sprightly jazz background supports this ever-moving journey through the alphabet. Often moves young audiences to shout the names of the images when they appear on screen.

**Betty In Blunderland.** 12 min. B&W. National Film Board of Canada. EI-A

A classic black-and-white animated spoof on Lewis Carroll's Alice in Wonderland, starring Betty Boop, America's comic-strip heroine of the early thirties—everybody's flapper girlfriend.

**Betty In Blunderland.** 12 min. B&W. National Film Board of Canada. EI-A

A classic black-and-white animated spoof on Lewis Carroll's Alice in Wonderland, starring Betty Boop, America's comic-strip heroine of the early thirties—everybody's flapper girlfriend.

## FHA Holds Watermelon Feast To Start The 1980-81 Year

Things have really gotten off to a good start in FHA. On August 28, we had a Watermelon Feast. On September 18, we had a film called, "Foreward In The Future With F.H.A.-HERO."

Officers for 1980-81 are: President, Pattie Campbell; Vice President, Rande Poage; Secretary, Neva West; Treasurer, Sherry Gallo; Reporter, Steve Espinosa; Historian, Dale Burns; Parliamentarian, Carol Cochran; Pianist, Abby Hendricks; Song Leader, Shele Morris.

making course now we would like to have you in F.H.A.!!! All you have to do is pay \$3.00 by October 15. We have lots of things planned throughout the year. Join Now!!!!

Later things were still rolling along with a skating party on October 6, in Plainview. On October 7, there was an area meeting held in Lockney.

Members attending the area meeting were: Rande Poage, Neva West, Patsy Williams, Rena Weeks, Vicki Powell, Irma Vargas and Vicki Vasquez.

Rande Poage was the homemaker for the month of September. He had the highest points.

ATTENTION: High School students, if you have had at least 1 year of Homemaking, or you are in a Home-

H. COSELL ATTORNEY AND SPORTSCASTER Sportscaster Howard Cosell is also a lawyer.

## Agri-Facts By Jerry Perry

**BIOENERGY.** That's the term used now in most official government reports on gasohol, alcohol fuels, methane gas and other energy forms to be developed from biomass. According to the latest forecast from the Office of Technology Assessment (OTA), bioenergy can account for up to 20 percent of the total energy needs of the United States by the year 2000. That's double the earliest projections. The OTA report was also one of the first to recommend the use of alcohol (methanol) as a stand-alone fuel rather than only as part of a blend. The big IF remains whether a significant realignment of priorities for federal agencies and extensive coordination among government entities, at all levels, will be required to successfully obtain production and usage goals.



**ANNUAL Floydada Lions Club Pancake Supper**  
Friday, October 24  
5:00 - 7:30 p.m.  
(Prior To The Floydada-Lockney Game)

**Junior High School Cafeteria**

Adults-\$3.00  
Children under 12-\$1.50

Tickets on sale from Lions and Scouts

Proceeds Support Local Oions Club Projects

**Time To Roof**

heat wind hail snow cold rain sleet sun

Your Shield Against the Elements!

**Life Time Roof!**  
Hail Resistant Roof!

Cools Homes & Buildings 15% to 25%

**RAPID ROOF** - Acrylic Latex Sealer (Super Roofing Product - Just Roll It On or Spray It On). **RAPID ROOF** is the water-based, acrylic latex roof coating designed to provide a unilayered, flexible and seamless weatherproof covering over a variety of roof decking substrates. Lightweight yet durable, the **RAPID ROOF** exclusive membrane is many times lighter than conventional built-up roofing. **RAPID ROOF** can be applied over a great variety of roof decking substrates including built-up roofing, asphalt, composition shingles, tar and gravel, metal, concrete, sprayed-in-place urethane, new or old surfaces. Because **RAPID ROOF** is a fluid-applied elastomeric coating, roofing deck irregularities that might pose problems for seamed membrane applications can be overcome with the **RAPID ROOF** monolithic system. Forget the mess, expense and hazards of hot mopped asphalt. **RAPID ROOF** is applied cold, right from the container. By spray, brush or squeegee, the ease and convenience of the **RAPID ROOF** application greatly simplifies job-site procedures, significantly reducing the incidence of applicator error. The **RAPID ROOF** System - The Finest Roof Protection You Can Give Your Building. Great for Mobile Homes and RV Vehicles. I almost forgot to tell you how well it works on homes, apartment houses, warehouses, commercial, business, school and church buildings.

IF YOU HAVE ROOF PROBLEMS AND WANT THEM CORRECTED CALL US

Interested? Write or phone today

CAGER CARMACK-Floydada 983-3585  
E.M.DENDY-Lorenzo 634-5382  
G.W. SMITH-Floydada 983-2631  
JOY G. WARD-Floydada 983-5169

ATTEND THE SIXTH ANNUAL Running Water Draw Arts and Crafts Festival

October 17-19, 1980

Hale County Agricultural Center Plainview, Texas

Friday and Saturday, 10:00 a.m. to 9 p.m.  
Sunday, 12:00 p.m. to 5:00 p.m.

FEATURING THE WORKS OF 125 ARTISTS AND CRAFTSMEN

ADV. PAID FOR BY CONVENTION & TOURISM COMMITTEE, PLAINVIEW CHAMBER OF COMMERCE

"Buy Something Original This Year"

**It's True.**

"We've had the heat pump about a year and four months. The heat pump has saved us a lot of money this past winter. Everything that has been said about the heat pump is true. It's just great! And, I would advise everyone to install a heat pump. It's very very efficient."

Dorothy Chambers

The things said about the heat pump are true. Find out more about the heat pump. It can save for you.

**SPS**  
SOUTHWESTERN PUBLIC SERVICE

25

by

General tax

and last wee

passed tax

board mem

to ci

mply. Tax

discounte

ary and a

es paid

Travis Jone

manager

part of the

district's

and membe

estions con

an effort

school bo

for 1979.

This

Game

Hey Gang!

This wee

nds take

Longhorns

Wester Fie

all go ovi

Mean Grea

ity Crown

Last wee

played a g

District op

ready to g

support the

ing with th

at the Hi

Let's go

LOCKNEY

T

Ticket

Advance

for the

game will

high schoo

sday morn

afternoon.

These t

reserved s

vanced ger

Conte

This we

test winne

phens, 1

2nd; and

place.

Tim

Sunday

More yo

on

Upcom

Make p

Lions Clu

Friday nig

ney game.

The "a

supper wi

5-7:30 p.m

Cafeteria.

from the

featured a

milk panc

Half of

go toward

land.

Ha

hea

Whis

Whi