

Attention
members.
able
ons
rs.

LNK
F.D.I.C.

WICH OF THE
WING PROBLEM
HAVE WITH YOUR
R SYSTEM?

OR CORRODE

BAD
R!

ty dial
ing
t-saving

k

Call us
proper

ew Ca
E-T
n Tra
Offer

PLUS
ASH REBATE
up to
3200

WAIVER
FINANCE
CHARGES
UNTIL
MARCH 1,
1981

Case
OWER &
UIPMENT

983-2836

12th

THE FLOYD COUNTY

HESPERIAN



Volume 84 Number 64 Floydada, Floyd County, Texas 79235 Thursday September 25, 1980 22 Pages In Two Sections

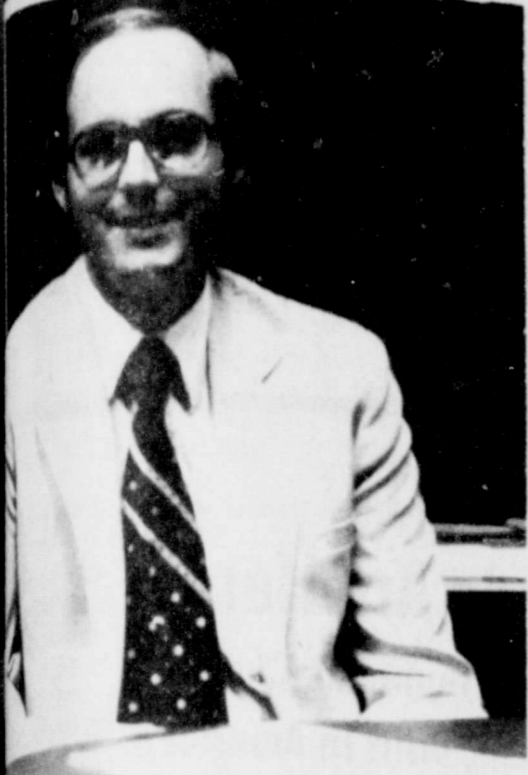

Bank Board Elects Director And Officer

Kinder Farris, chairman of the First National Bank of Floydada has announced the election of Kelton Shaw to the board of directors and Ted Jordan as vice president and loan officer.

"In our continuing effort to serve the surrounding area as well as our local community, we feel that Kelton Shaw's knowledge of business and agriculture throughout the area will be a valuable asset," said Farris. "He shares our vital interest and belief in the future of Floyd County."

"A resident of Floyd County for thirty-one years, Shaw has farming and land interests, is owner of Patterson Grain Co., Lockney, and has an interest in Southwest Grain Co., Plainview. His business experience includes cattle and ginning operations.

A native of Vernon, Texas, Shaw graduated from Texas A&M University in 1949 and served in the U.S. Air Force during World War II.

Shaw and his wife, Sally, have two children. They are members of the First Baptist Church, Lockney.

Ted D. Jordan assumed the duties of vice president and loan officer of the First National Bank of Floydada, on Monday, September 15, replacing Joe H. Cluck.

A native Texan with a background in farming, Jordan received a B.S. degree in Agricultural Education and Farm Finance from Tarleton State University, Stephenville, in 1973.



KELTON SHAW has been elected to the board of directors of the First National Bank of Floydada.

Floydada Citizens Look At Community

By Janet Lloyd

EDITORS NOTE: This is the third article written giving the responses of the residents of Floydada to the Citizen's Questionnaire compiled by the South Plains Association of Governments under the direction of the Women's Division of the Floydada Chamber of Commerce.

When 528 residents of Floydada took time to respond to the Citizen's Questionnaire in August, they rated the housing situation in our community as one of the top ten areas that need improvement.

"Is housing readily available in your community?" Yes responded 28 percent, but 58 percent answered no.

"Is housing affordable in your community?" Forty-eight percent said yes, 31 percent answered no and 21 percent did not respond.

"The housing is very poor here. You can't find anywhere to live or to rent and most of the time when you do it isn't decent for the price they want," commented one resident.

Another person said, "If our city is to prosper and grow we need housing as bad as anything to attract workers to Floydada."

"Floydada needs apartment houses that people like me can afford. My house is too big for me, the yard is too much, bills are too high. There are so many widow women in this town who I feel are in the same boat. Are we going to be forced by the high cost of living to leave here and find smaller and less expensive places?" asked one woman.

"Liveable" housing (rental property) is very scarce, but I have no answer to the problem," said another.

Thirty-six percent of those responding said that they own their homes and six percent rent the home they live in. Of those who rent houses 36 have two bedrooms, 26 rents three bedroom houses, eight rent apartments, three rent one bedroom houses, three trailers and two rent four bedroom homes.

The largest number of those who own their own home, 243, have three bedroom houses, 109 own two bedroom houses, 24 own four bedroom houses, 17 trailers, three one bedroom houses and three own an apartment.

When the survey asked how many people live in your household, the responses were: one person lives in 93 of the homes responding, two live in 201, three live in 93, four in 81, five in 35, six in 55, seven in seven and eight or more in 10 of the homes.

"How many people are employed from your household?" In 129 households no one is employed, in 183 households one person works, two persons are employed in 140 households and three are more are employed in 30 households.

Sixteen percent of those who work commute to their job, this includes those farmers or agricultural workers who responded that they commute out of town to work. Seventy-nine percent said they work in Floydada.

Where do those who work outside Floydada go? The two cities that are benefiting the most from the Floydada work force are Plainview and Lockney.

Ninety-seven residents responded that they work less than 40 hours per week, 223 answered that they put in 40 hours a week on the job and 195 persons work over 40 hours a week.

The primary source of income for 143 of the 528 respondents is Social Security. Welfare recipients totaled five, 118 were involved in farming and 207 persons are employed at non-farm jobs.

This Week

Pulse:

Wind Fans! This is a big week for the Homecoming. The Green Peppers will play all the exes and townspeople to the Pep game afternoon in the High School Gym at 7:00. Come on out to the game Friday night at the "Winds as they take on the Olton Exes. Let's make this a great Homecoming!

The Green Peppers

Winners

In this weeks football contest are: 1st place, Paige Cannon; and 2nd place, Dorothy Kerr.

Registration

Floydada Lion's Club is sponsoring a voter registration campaign before the National Election on October 4.

Those who have not registered to vote in Floyd County should hurry to fill out a voter registration card at the Floyd County Tax Assessors' office in the courthouse. Be sure you can vote in the precinct. Fill our voter registration card by October 3 is your last day.

Festive Weekend Planned For Ex's Of Floydada High School

This weekend's Homecoming activities will be the culmination of weeks and months of planning by the 1980 Ex-Students Officers and committee chairmen. Approximately 475 Floydada exes from out of town have made plans to attend the various receptions, lunch and parties scheduled during the weekend. Many local people have bought tickets to the noon luncheon and plan to meet and greet these many out-of-towners. Make your plans now for this fun weekend. A complete schedule of all activities is listed elsewhere in this issue.

Another Foreign Exchange Student is planning to attend, that being Ana Maria Sonehara of Brazil. She contacted her Floydada parents, the Martin Easthams, just last week that she was coming home for Homecoming. A reception is planned for Ana Maria at the Community Room at First National Bank from 3:00 - 5:00 Saturday afternoon. The class of 1976 and other friends of Ana Maria are invited to attend and welcome her home. This reception is being given by Lucy Eastham and Jodie Eastham McGuire, assisted by Julie Rathel Womack and Judy Chappell Lloyd.

Registration for Homecoming will be held in the foyer in front of the High School auditorium. Lunch tickets purchased through the mail will be distributed in the hall by the main trophy case, as well as some being sold at that time. It is preferred that every one buy your lunch tickets ahead of time so that the caterer can be given an accurate number of plates to prepare for. Dance/breakfast tickets will also be sold at \$5.00 each from the same location.

COMPLETE HOMECOMING SCHEDULE

- Thursday, 1:30, assembly for crowning of Homecoming Queen at High School auditorium
- Friday, 3:15, pep rally in High School gym
- 5:00 - 8:00 Floydada Day Care Center spaghetti supper at Jr. High cafeteria
- 8:00 - Football game with Olton at Wester Field
- Teen Dance at Mac following until 1:00 for High School and college students
- After game parties:
 - For classes of 1940 - 1950 at Williams Ins., 114 W. California
 - For classes of 1959 - 1960 at Leon Williams home, 714 W. Georgia
 - For classes of 1958 - 1962 at Redman's, upstairs, south of town
 - For class of 1963 at Fred Thayer home, 908 W. Houston
 - For classes of 1966 - 1967 at Gene Smith home, 112 Mae Ave.
 - For class of 1968 at Larry Barbee home, 126 Mae Ave.
- Class reunion for the classes of 1970 thru 1975 will be at the VFW immediately after the game. Local couples please bring chips, dips, or cokes. Anyone is welcome to attend.

- For class of 1975 at Billy and Sharron Fulton home, McCoy Community
- Saturday, 9:00 - Registration, with coffee in High School cafeteria; Field House open
- 9:00 - 10:30 coffee at 820 W. California for class of 1953
- 11:00 - business meeting and memorial service in High School auditorium
- 12:00 - 1:30 Lunch served in High School gym, \$5.00 per plate - for exes as well as anyone else who wishes to eat
- 1:30 - 3:00 Class reunions in designated classrooms
- 3:00 - 4:00 Organization receptions
- Band - in band hall; FFA in Ag. Dept.; FHA in home ec lab;
- Pep Squad and cheerleaders in library; DECA in Room 101
- 4:00 - 5:00 Reception for Preston Watson in High School cafeteria; field house open following reception
- Class get togethers in homes:
 - 3:00 Tea at Nola Bishop home, 610 W. Kentucky, class of 1920
 - 3:30 Open house for class of 1962 at Janet Lloyd home, 906 W. Houston
 - 3:00 - 5:00 Reception honoring Ana Maria Sonehara of Brazil at Community Room of First National Bank
 - 4:00 - Get together at 615 W. California, Hester Moore home, for class of 1925
 - 4:00 - 6:00 Open house honoring Maria Antolini at Leonard Matsler home, 500 S. White
 - 4:00 - 6:00 Open house at Pete Hickerson home, 815 W. Mississippi for classes of 1937 - 1940 (bring spouses)
 - 4:30 - 6:00 Get together at 905 W. Tennessee, J.K. West home, for classes of 1931-1936
 - 6:00 - 9:00 Pre-dance get together for classes of 1964-1965 at Kenneth Pitts home, on Sandhill Highway
 - 7:00 - 8:30 Open house for classes of 1972 - 1973 honoring Enrico Pezzino at Pete Hickerson home, 815 W. Mississippi
 - 7:00 - 9:00 Get together for classes of 1955-1960 at Laron Fulton home, 838 W. Mississippi
 - 8:00 until - Get together for class of 1960 (and other interested folks) at Harvey Allen home, 603 W. Mississippi
 - 9:00 - 1:00 Exes' dance at MAC
 - 12:00 - 2:00 Breakfast at King's Restaurant (\$5.00 for dance and breakfast ticket combined)

Registration for Homecoming will be held in the foyer in front of the High School auditorium. Lunch tickets purchased through the mail will be distributed in the hall by the main trophy case, as well as some being sold at that time. It is preferred that every one buy your lunch tickets ahead of time so that the caterer can be given an accurate number of plates to prepare for. Dance/breakfast tickets will also be sold at \$5.00 each from the same location.

Continued On Page 6



LADY in the center of this picture is Doris McLain just as her name as the winner of the Cowboy trip.

Doris McLain Wins Cowboy Trip

Doris McLain was the winner of the cowboy trip. She was chosen from among the finalists in the drawing and that they would have to be present at the breakfast to win if their names were drawn. They would also have to be ready to leave the next day, on Saturday, for Dallas. Lance Barrow, Chamber manager, is a scout for the Cowboys and makes all of the trip arrangements.

The annual trip to the Dallas Cowboy game is a sell out of 100 seats for local football fans. Only two of the seats are all expense paid. Doris' son, Cliff, accompanied her.

Before the drawing, Coach L.G. Wilson gave a pre-game talk and announced that he had recruited four new players from the Industrial League. He introduced the new players, who came on stage in partial football uniforms amid cheers and jeers from the audience. "Fleetfoot" Anderson ran on stage living up to his name and back field position. Jerry "Too Tough" Thompson had been playing for the Drug Pushers, Wilson said.

Line position was being ably filled by tackle "Showboat" Gilliland. And the all purpose man, "Wicked" Williams, who could play any position demonstrated his ability by dancing onto the stage.

After the skit and drawing, Chamber manager, Lance Barrow, gave a short talk. He said that he didn't want the affair to end on a down note, but that he thought that Floydada was a fine place to live and "that we have many things to be happy

Continued On Page 6

Appraisal Office Open In Floyd County Court House

Its given name is "Property Tax Code." Its legal name is S.B. 621 and it says among other things that every county in the state has to reappraise the property in their counties by 1982.

Also prior to 1982 the county is to name an appraisal board and that board is to "prepare for the district's operation by establishing, equipping, and staffing the appraisal office."

The appraisal office has been established in room 107 of the Floyd County courthouse. Shelia Faulkenberry has been appointed as Deputy Appraiser for the Floyd County Central Appraisal District.

Since all counties in the state are under the Tax Code, the appraisal companies are being booked solid. Therefore the appraisal district contracted with the taxing units within the district under the Inter-local Cooperation Act. Eleven different entities were included in the reappraisal of Floyd County. The reappraisal has just been completed.

Each of the taxing entities have set a tentative tax rate. The reason it is tentative is that the reappraisal figures are only tentative. Letters are being sent to taxpayers advising them of the appraised value of their property, tax rate, and taxes due. This is not a tax bill. It is to give the property owner a chance to appeal the appraised value of his property if he feels it is not correct. The letters will give meeting times with representatives of McMorries and Company, the appraisal company.

If a taxpayer is still not satisfied with the appraised value of his property he may meet with the Equalization Board. After the meetings have been held, the taxes adjusted or not as the case may be, a final appraisal figure will be given to the entities and their tax rolls will be correct. At that time a final tax rate will be agreed upon and the tax statements will be sent out.

The appointment of the Appraisal Review Board has also been made. The board serves the functions of today's board of equalization. The review board consists of three members: J.R. Turner, chairman; Dorris Jones, and Chester Carthel. Jimmy Wilson was appointed as alternate.

The board of directors for the Floyd County Central Appraisal District will appoint a chief appraiser at a later date.

Continued on page 3



FARM & RANCH NEWS



Desiccating Dryland Cotton May Pay This Year

Premature opening of dryland cotton on the South Plains, brought about by the prolonged summer drought, could cause significant losses of seed cotton, an Extension cotton agronomist warns. As a result, it may pay growers this year to make prompt and proper use of harvest-aid chemicals on the crop, he said.

"Most of the area's dryland cotton is opening rapidly because of the hot, dry weather," said Dr. James R. Supak, area agronomist with the Texas Agricultural Extension Service. "Most of this is premature."

"When this happens, cottons tend to lose a lot of their inherent stormproof characteristics. There is a danger that a lot of this cotton will fall out on the ground.

Because it still is far from the normal frost date for this area, which usually occurs between late October and early November, this year it appears it would pay producers to use harvest-aid chemicals, the cotton specialist said.

There are two types of harvest-aid chemicals: defoliant and desiccants. True defoliants are relatively mild materials that act slowly and cause leaves to drop off. In contrast, desiccants kill the entire plant rapidly.

"I'm sure that for much of the dryland crop, with low yield potential, many growers will seriously consider harvesting without desiccating," Supak said. This has been successfully done in the past when the bolls have matured under more normal climatic conditions, he said.

But with the drought conditions this year causing premature opening of bolls, excessive green plant content in the harvested cotton can reduce the ginning efficiency; stain the lint, thereby reducing the grade, and result in heating which could further reduce seed quality, he cautioned.

"The best advice we can give growers is to check with their ginners to see if they'd be willing to gin cotton that hasn't been desiccated," Supak said.

Defoliants probably won't be of much value under current dryland conditions, he added.

Desiccants cleared for use in this area are arsenic acid, Paraquat and sodium chlorate.

They should be applied when 80 to 85 percent of the bolls are open.

"In many cases, the decision won't be cut and dried as to when to desiccate," Supak said. "Low spots in a field will appear greener and have a lower percentage of boll

Farm Bureau Urges Members To Vote In November

Floyd County Farm Bureau is joining other county Farm Bureaus across the state in an effort to get out a large rural vote in the coming November 4 general election.

Members who do not have valid voter registration cards are reminded to get them soon. The deadline for having the application for the card in the voter registrar's office at the Floyd County Court House is October 3.

Although Farm Bureau is strictly non-partisan, the organization encourages its members to become active in contributing money, time and work to the candidate of their choice.

The membership in the local county Farm Bureau represents a possible 1700 votes. The Texas Farm Bureau has more than half a million potential voters and the American Farm Bureau Federation represents a potential of almost seven million votes nationally.

open than does the majority of the field.

"In some cases it may pay to desiccate the portion of a field that's ready, and leave the remainder for later," he said.

The agronomist suggested that initially, producers stay with the recommended rates for the desiccant they are using. But he also recommended that the growers do a little testing to find the chemicals and rates most effective for their particular fields.

Rains such as occurred last week will stimulate regrowth, especially in heavily drought-stressed cotton, he cautioned.

Lower rates of desiccants that were doing a good job before the rains will probably be inadequate as the cotton begins regrowth, Supak said.

Arsenic acid, at one to one-and-a-half quarts per acre, would be the best chemical to use in this case, he said. If using Paraquat, start at the suggested rate (one to two pints per acre) and be sure to add a surfactant, he said. "If this rate does the job, you may want to try a lower rate to reduce expense."

Combinations of chemicals may also be used. He suggested a tank mix of arsenic acid (one to one-and-a-half quarts per acre) plus Accelerate (one and a-half pints), an additive to enhance the desiccant activity. Also, the tank mix of Paraquat (one and a-half pints per acre) plus Accelerate (one and a-half pints per acre) has been effective in some areas.

In rank cotton with heavy foliage,

coverage is essential for good desiccation, he said.

With ground applicators, use rigid drops on booms and increase spray volume, Supak advised. Use three nozzles per row if cotton is lower than 24 inches tall and five nozzles on taller cotton.

An alternative would be split applications of Paraquat (a half to one pint per acre) made seven days apart, or first apply a defoliant (such as Def-6 or Folex) plus Accelerate and follow that five to seven days later with Paraquat. That removes top leaves and allows better spray coverage of remaining leaves.

If applying arsenic acid with a ground rig, he recommended a higher gallonage of total spray be used (20 to 25 gallons per acre) and that only 20 to 30 pounds per square inch of pressure be maintained to produce larger droplets.

With Paraquat, he noted that spray volume could be reduced (10 to 15 gallons per acre) and pressure be increased (40 pounds per square inch) to decrease droplet size.

Also, arsenic acid requires warm, sunny conditions for maximum effectiveness, whereas Paraquat is less sensitive to temperature and humidity.

"With all chemicals, avoid application during windy conditions to reduce drift," Supak urged.

Further information can be obtained by visiting your county Extension agent and requesting Extension publication L145, "Cotton Defoliation Guide," the agronomist said.

"Cattlex" Computerized Marketing For Cattlemen

A new computerized cattle marketing project called "Cattlex" (for Cattle Exchange) has been launched by the Texas Agricultural Extension Service and Texas Agricultural Experiment Station of the Texas A&M University System and the U.S. Department of Agriculture.

Cattlex is currently in the demonstration and experimental stage for the purpose of developing trading techniques and operating procedures for computerized cattle marketing. The test project will run daily for nine months. Computer terminals have been set up at 18 different locations over the state to link together feedlots, order buyers and auction markets. Locations were selected based on cattle volumes and density as well as economy of operation.

To use the system a producer requests a grader from a computer terminal location to list and describe the cattle he wants to sell. The description and listing fee is about \$1 per head payable before the lot is offered over the computer system. Included in the description are such things as sex of the cattle, age, grade, breed, weight and flesh condition. A seller may also put a "no-sale price" on the lot which means that he does not want to sell for less than a certain price.

This information is then consolidated and transmitted by way of a cathode ray tube (CRT), a television-like screen which is a part of the computer terminal. The terminal can also produce a printout of the information.

Each day before the sale begins, buyers gather at the terminal site to review the day's listings on lots of cattle offered for auction. When a sale is made, a printout at both the buying and selling terminals will present a confirmation of sale. Both buyer and seller will also receive a copy of the individual description of the lot. Title transfer is at the time of official weight for ranch cattle and after the sale for delivered cattle.

With Cattlex, buyers still bid competitively and sellers still seek the highest possible price. However, the system expands the scope of trading and reduces transportation and stress through more direct movement. Sellers have the advantage of more purchasers while buyers have more lots of cattle from which to choose without scurrying over the countryside.

Recent trends toward more local auction sales as well as direct selling on farms and ranches has resulted in more dispersed, low-volume markets too small to attract large numbers of buyers. However, Cattlex centralizes the price negotiation process in marketing livestock without the costs involved in physically centralizing buyers, sellers and livestock.

An added benefit of Cattlex is that it provides fast, up-to-date market information. Interested parties can watch the market as it occurs over the state or nation by simply viewing the CRT at the terminal site.

For more information on Cattlex, call the Floyd County Extension Office at 983-2806.

Educational programs conducted by the Texas Agricultural Extension Service serve people of all ages regardless of socioeconomic level, race, color, sex, religion or national origin.

The grain markets on Wednesday afternoon were:
Milo/cwt. — 5.60
Wheat/bu. — 4.10
Soybeans/bu. — 7.20
Corn/cwt. — 6.00
There were no cotton contracts offered today. The October futures were at 88.53.



Most oaks take 100 years to reach maturity.

The 1981 Better Idea Fords Are Here...

Compare Your Import/Domestic Choice With The New World Car, Built In America For Today's Choice,

The Ford Escort

- *Front Wheel Drive
- *4-Speed Manual Overdrive Transmission
- *Rack & Pinion Steering
- *Aerodynamic Design
- *Plus Many Other Outstanding Features



Ford Granada

- No Compromise In Comfort

Plus Many New Standard Features



The 1981 New Ford Pickup

Get Behind The Wheel See Why Ford's Out Front

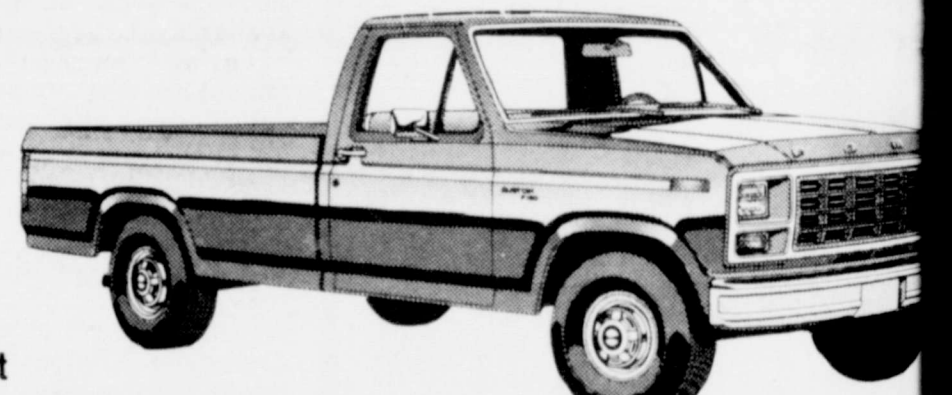

Featuring: The new automatic overdrive transmission: "shifts in" at about 40 mph to help you get the best gas mileage available. The new inner design to allow you efficient use of space for optimum room and comfort. Ford trucks are built tough with stylish good looks inside and out [various materials optional and available for interior looks and comfort]. Test drive and enjoy the convenient reassuring feeling of convenient control with a "wraparound" instrument panel placing everything within fingertip reach.

Ask About Our Hundreds Of Dollar Savings On New 1980 Models

Reed Ford & Mercury Sales Inc.
Ralls Hwy Floydada



Sponsored by the Following Interested Firms

First National Bank
Floydada

Case Power & Equipment
Floydada

Floydada Cooperative Gins

Federal Land Bank
Association Of Floydada

Russell's Equipment & Supply
Floydada

The Floyd County Hesperian

Consumers Fuel Association
Lockney

Martin And Company
Floydada

Floyd County Farm Bureau

Perry Implement
Lockney

Ansley & Son
Lockney

Floydada Implement Co.

Plainview Savings & Loan Association
Floydada

Weddings and Engagements

Homemakers Club To Organize At South Plains

Homemakers around the South Plains area are invited to join their neighbors for fellowship and educational programs in Home Economics through the Extension Homemaker Club which is being organized there. Programs will include foods and nutrition, family stability, health, clothing and textiles, family resource management, and housing and home furnishings.

commendations for committee membership in 1981. All committee members, including those who will not be serving next year, are encouraged to attend this important meeting.

representative on the scene, send a typed, businesslike letter to the airline's consumer office with a copy to the CAB.

incident, including reservations held, flights taken and names of airline employees concerned. Then state exactly what you want the airline to do to settle the issue.

Harmony Homemakers Meet

The Harmony Homemakers Club met September 22, in the Community Center with Bess Carr as hostess.

The meeting was called to order by the president, Bess Carr. She read the scripture, Isaiah 1:18. The roll call was answered by what growing experience have you had?

The lunch for all the club members, with Harmony as hostess, was discussed and planned. The lunch will be in the Lighthouse Electric dining

room, October 9, at 11:30.

The program, "Keeping Grand in Grandparents," was given by Wanda Turner. It was a very interesting program, involving the entire club.

An interesting crossword puzzle game was led by Ruth Scott.

Refreshments were served by the hostess to these members: Juanita Pool, Arvie Schultz, Anna Maude Hopper, Imelda Lloyd, Ruth Scott, Doris Snodgrass, Wanda Turner and Blanche Williams.

Lonestar Homemakers Meets

The Lone Star Extension Homemakers Club met in the home of Mrs. Reed Lawson, 2 p.m., September 16.

Mrs. Lawson V.P. opened the meeting with the club motto, and the devotional: 2 Timothy 2:19. Roll call answered by "How I Economize on Utilities in My Home."

Mrs. Hallie King was reported in the hospital with illness, Mrs. Ruth

Reeves home with a virus. Mrs. Vera King fell and fractured her wrist.

Trudy Taylor was a Sweepstake winner for her entries in the Floyd County Fair.

Plans were made to send the club delegate to the state meeting to be held in San Antonio in October.

The Club Council delegate gave her report of the last council meeting.

Refreshments were served to the members present: Mrs. Claus King, Herman Huffman, Raymond Teeple, W.A. Stewart and the hostess Mrs. Lawson.

The next meeting will be with Harmony Extension Homemakers club date and place will be announced later.

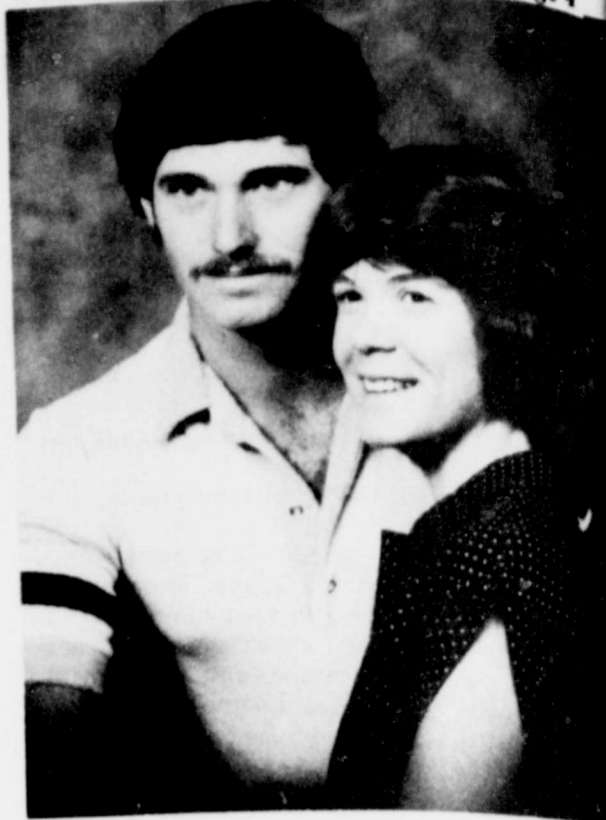

DAVID LEE, CONNIE BRADFORD

Lee, Bradford Announce

Wedding Plans

Mr. and Mrs. Charles H. Bradford, Floydada, and Mr. and Mrs. William J. Lee of Lockney are proud to announce the engagement and approaching marriage of their children, Connie Dean and David William.

Bradford is presently employed as an Insular Clerk at Central Regional Hospital, Plainview.

Davis is a 1979 graduate of Lockney High School and has attended West Texas State University. He is presently engaged in farming in the Lockney area.

The couple plan a December 29 wedding at the First Baptist Church, Floydada.



MR. AND MRS. ROB EVERETT

Chandler, Everett United In Home Ceremony

Le Shay Chandler and Rob Everett were united in marriage Friday, September 5, at 4:30 p.m. in the home of Mr. and Mrs. Randy Pernell, of Floydada.

Herbert Young of Plainview performed the ceremony.

The bride is the daughter of Mrs. Sue Chandler of Floydada and Charles Chandler of Post. Rob is

the son of Mr. and Mrs. Jim Kelielor of Floydada and Mr. and Mrs. Bobby Everett of Lubbock.

Janan Chandler, sister of the bride, served as maid of honor and Jerry Battey was best man.

A reception was held following the ceremony.

Following a wedding trip to El Paso and Juarez, the couple is residing in Dougherty.

Green, Wilson Exchange Vows

Mr. and Mrs. Randy Wilson are now at home at 4411 20th St., Lubbock, following a short wedding trip.

They exchanged vows September 19, in Lubbock.

Attendants were Lane Loudder of Dimmitt, and Charla Berres of Lubbock.

The bride is the former Sara Dawn (Sally) Green, daughter of Mr. and Mrs. Jim Green of Floydada. She is a graduate of Floydada High School and attended West Texas

State University of Canyon. She is presently employed by Lubbock General Hospital in the auditing department.

The groom, son of Mr. and Mrs. Edd Wilson, Jr. of Dimmitt, is a graduate of Dimmitt High School and South Plains College of Levelland. He is presently employed by Lubbock Diesel Service of Lubbock.

A reception followed the ceremony in the home of the bride's parents in Floydada.

PROGRAM BUILDING COMMITTEE

The annual meeting of the Floyd County Program Building Committee will be Tuesday, September 30 at 8:00 p.m. at Production Credit Assn., Floydada. The agenda will include reviewing 1980 Extension programs in Floyd County, making re-

commendations for committee membership in 1981. All committee members, including those who will not be serving next year, are encouraged to attend this important meeting.

Knowing the right way to complain often gets results. If you cannot resolve the problem with the customer service repre-

Alpha Sigma Upsilon Receives

A Three Star Rating

Alpha Sigma Upsilon met September 16, at the home of Vikki Yeary. The first announcement was that the chapter received word from the International office of the Three Star Rating. This rating was achieved for the 1979-1980 year indicating outstanding success in bringing friendship and social and cultural opportunities to each member and ser-

vice to the community. The area convention that will be in Hereford on October 25-26, was discussed. Several of the members plan to attend this convention.

Vikki Yeary had the program on homemade cosmetics. Vikki made several different types of make-up for dry and oily skins. Everyone really en-

joyed smelling and trying the make-up. Vikki made everyone a jar of hand lotion and had recipes for everyone.

Members present were: Donna Lipham, Rhonda Guthrie, Barbara Edwards, Mary Emert, June McLaugh, Pat Franklin, Pat Rowan, Vikki Yeary, and a guest, Barbara Conanougher.

Fowler Hostess To Wesley Anns

The Wesley Anns of the First United Methodist church, of Floydada, met in the home of Mrs. Margie Fowler Monday night, September 22.

Mrs. Jewel Martin, co-chairperson, called the meeting to order, Mrs. Bennie Leibfried gave opening prayer.

The District meeting will be in Plainview October 7 and 8, in the new Methodist Church. Two women from the Floydada circle are needed to regi-

ster the members. Mrs. Anne Smith gave the program on "A Spiritual Growth Study." She said, "Prayer is a privilege, lack of prayer is an act of self-robbery," and "Prayer is the most powerful energy that one can generate."

Those present were: Elizabeth Armstrong, Julia Baker, Lula Green, Bennie Leibfried, Jewell Martin, Lorena McKinney, Anne Smith, Margaret Springer, Emma Lou

Whitaker and hostess, Margie Fowler.

FLOYDDATA Mr. and Mrs. Bob Teaff and sons, Trent and Ty of Lubbock, visited her grandparents Mr. and Mrs. C.W. Denison, Sunday.

FLOYDDATA Mrs. John Standifer of Lubbock spent the weekend with her sister-in-law, Mrs. Vernon McPeak and Mr. McPeak of Floydada.



GRAVES

Mr. and Mrs. Glen Graves are the proud parents of a son, Ryan Cole, born September 8 at Central Plains Regional Hospital in Plainview. He weighed 8 lbs. and was 20" long.

Grandparents are Mr. and Mrs. Weldon Graves and Mr. and Mrs. Dub Dipprey of Lockney.

Great-grandparents are Mrs. I.O. Graves, of Lockney, Mr. and Mrs. H.F. Pratt of Floydada, Mr. and Mrs. J.W. Dipprey, of Lockney, and Velma Harrison of Lockney.

COX

Mr. and Mrs. Kenneth Cox are the proud parents of a son, Kenneth Emory Cox Jr., born August 17 at Caprock Hospital. He weighed seven pounds and 8 1/2 ounces at birth.

He has been recovering for three weeks at the Health Sciences Center in Lubbock and has returned home.

The mother is the former Sonia Salinas of Lockney.

Grandparents are Mrs. Rachael Salinas of Lockney and Mr. and Mrs. E.H. Cox of Floydada.

OVERSTREET

Dr. and Mrs. Charles Overstreet and Edgar of Dougherty wish to announce the birth of a son and brother, Chance Hagen.

Born September 10 at Central Plains Hospital, Chance weighed eight pounds, 8 1/2 ounces, and measured 20 inches long.

Maternal grandparents are Mr. and Mrs. Thomas Perkins of Clarendon. Paternal grandparents are Mr. and Mrs. R.W. Overstreet, Rt. 4, Floydada.

BLINDEN

Mr. and Mrs. Brad Blenden of Pampa, became parents for the first time, September 20, with the birth of Bradley Brett.

Bradley Brett weighed eight pounds, 5 1/2 ounces and was 20 1/2 inches long.

Maternal grandparents are Mr. and Mrs. Norman Murray of Plainview. Great grandmother is Hallie Fox of Plainview and great-grandfather, O.C. Fox of Littlefield.

Paternal grandparents are Mr. and Mrs. Easton Blenden of Lockney and a great-grandmother, Mrs. H.E. Blenden of Bloomfield, New Mexico.

WATSON

Mr. and Mrs. Danny Watson are the proud parents of a daughter, Dea Ann, born Saturday, at 9:10 p.m. Dea Ann weighed seven pounds and 6 1/2 ounces.

The mother is the former Billie Christian of Floydada.

Grandparents are Mr. and Mrs. Greer Christian of Floydada; Mrs. Opal Watson, of Wichita Falls and Leon Watson of Lubbock.

Great-grandparents are Mrs. Vera Troutman of Floydada and Mrs. Mary Modgling of Wichita Falls.

PORTER

Mr. and Mrs. Mark Porter of Brownfield are the parents of a son, Justin Kyle, born September 17. He weighed 8 lbs. 2 oz. Justin has one brother, Lex.

Grandparents are Mr. and Mrs. Roy Porter of Lockney, and Mr. and Mrs. Dub Powers of Tahoka.

Great grandparents are Mr. and Mrs. R.A. Porter of Mt. Park, Oklahoma.

Welcome All Ex'es Home Coming '80

May Your Dreams Of The Past Have Come True- And Your Hopes For The Future Be Fulfilled.

Happy Homecoming Sue's Gifts & Accessories

Phone 983-5312

126 W. California Floydada

The Shadow Box South Main Street - Lockney, Texas

Thursday and Friday Only

Ragin Red Longhorn T-Shirts ONLY \$10.00 (Includes Transfer)

Now Available

To Look Your Best This Homecoming. Visit The Loft for The Latest In Fashion.

Coordinates, Corduroy Jeans, Blouses, Tops & Skirts

Mix or Match To Fit Your Needs.

THE LOFT

517 East Houston 983-2235

Wedding Ceremony Joins Death And Bean

James Dickerson, of Shallowater, served as best man. He also wore a western cut tux with brown trousers and vest, with tan jacket and off-white shirt ruffled at the front and cuffs in peach. The fathers of the groom and bride also wore tuxes of the same colors.

Lance Gilbreath, son of the bride, helped his mother present the bride and groom's mothers with white rose buds and with white ribbon streamers. Chris Gilbreath, also a son of the bride was ring bearer. Both boys wore western cut tuxes identical to the groom.

The ring pillow of cream satin and lace was centered with chocolate and cream ribbon entwined with wedding rings. The pillow was made by the groom's sister, Gwen.

Mothers of the couple wore floor length dresses and corsages of daisies and mums. The groom's grandmother of Monahan, wore a corsage of daisies and baby's breath. The groom's grandfather of Sweetwater was also present and wore a white carnation boutonniere.

Nona Pippin of Lubbock distributed bird seed to all the guests.

RECEPTION

Following the ceremony

a reception was held at the garden. The serving table was covered with a white lace cloth. The bride's bouquet and her attendants roses were placed in the center of the table, at one end of the table was a three-tiered wedding cake, made by Thelma Hudson of Odessa, aunt of the groom. The cake was iced in white and decorated with tiny multi-colored flowers forming an arc from the base of the cake to the second layer under tiers.

Cake and punch were served by LaRaine Jones, sister of the bride; Darlene Prine, cousin of the groom and Jayme Edwards. Guests helped themselves to nuts and mints.

Upon returning from a wedding trip to Carlsbad, New Mexico, the couple will make their home in Lubbock.

Bean is employed at Horn & Gladden in Lubbock and Mrs. Bean has been employed at Don Hardy Race Cars, Inc. and will be employed in Lubbock.

REHEARSAL DINNER

The groom's parents hosted a rehearsal dinner Thursday night at Grandy's Restaurant in Lubbock for the wedding party.



MRS. JAY AMBURN

Lyles-Acridge Repeat Vows

Mr. and Mrs. Marvin Lyles of Benton Ville, Arkansas are pleased to announce the marriage of their daughter, Deborah, to Michael Lee Acridge, son of Mr. and Mrs. M.L. Acridge of Bartlesville, Oklahoma.

The bride is director of New Store Merchandising at the Wal-Mart general office and the groom is manager of the Highway 71 Wal-Mart store in Bentonville. The couple will reside in Bella Vista.

Deborah is the granddaughter of Mr. and Mrs. C.B. Lyles of Floydada and the late Mr. and Mrs. Noah Wright.

Christian Women's Fellowship Hold Meeting

The members of the Christian Women's Fellowship of First Christian Church held their September meeting (September 15) in the home of Sarah Sanders.

Young, Blix Belew, Susan Sweargin, and Mattie Wester.

A delicious menu was served by the new officers, followed by a brief business meeting with Blix Belew, presiding president.

Attending the meeting were Burmah Probasco, Willie (Shorty) Hill, Ethel Carmack, Lucille Sisson, Pauline Pierce, Jewell Price, Hazel Bradley, Joe Wester, Florene Jarnigan, Janie Assiter, Nancy



MRS. BAINE BEAN

Double-Ring Ceremony Unites Terri Dunn And Jay Amburn

Miss Terri Dunn, daughter of Mr. and Mrs. Gary Dunn of Tulia, became the bride of Jay Amburn, son of Mr. and Mrs. Glen Amburn of Tulia, Saturday, September 6, in the First Baptist Church of Tulia. The Rev. Charles Davenport officiated the double-ring ceremony.

The candlelight ceremony was performed before an archway of greenery and pink silk roses centered before a table laid with the Amburn family Bible and the unity candle. A pair of fifteen candelabras flanked by baskets of pink and burgandy silk roses and eight individual candles completed the altar setting. Pews were marked with ribbons of the bride's chosen colors, pink and burgandy.

Organ music was presented by Mrs. Tom Davenport. The couple's chosen songs, "Sunrise, Sunset," "Twelfth of Never," "We've Only Just Begun," and "That's The Way," were sung by Tommy Stewart.

Escorted down the aisle by her father and given in marriage by her father and mother the bride wore a formal gown of white silk organza with an underlay of peau de soie, fashioned bodice of Chantilly lace over organza with a sweetheart neckline edged with Chantilly lace encrusted with pearls and sequins and long tapered sleeves with bands of lace over ruffles. The bell shaped skirt with a flowing chapel length train was edged with a band of Chantilly lace over a ruffle. Her mantilla was of silk illusion bordered with Chantilly lace medallion highlighted in the crown with pearls and sequins. To complete her wedding ensemble she carried a bouquet of pink and burgandy silk roses and a red rose for her mother and the groom's mother.

In keeping with tradition she wore the engagement ring of her late grandmother and carried a linen handkerchief of her great-great grandmother for something old, her wedding dress was new, she borrowed diamond earrings from her aunt, and a garter for something blue. In her shoe she wore pennies minted in the years of the couples' birthdates.

Sammie Choate of Levelland attended the bride as maid of honor. Bridesmaids were Leslie Doty of Levelland, Cinde Roderick of Amarillo, and Kerrie Kelley of Dallas. Dressed identical to them in a dress of pink silk organza overlaid with peau de soie and matching pink picture hat was the flower girl, Tyneal Simon.

Attending the groom as best man was his brother, Ronnie of Mineral Wells. Groomsmen were Terry Amburn of Amarillo, brother of the groom, Warren Cope and Brent Mate, both of Tulia. Dressed identical to them in white tux and pink shirt was the ring bearer, Jeffery McClendon.

Allen Parsons and Kelly Dunn, brother of the bride, served as ushers. Dressed like them in burgandy tux and pink shirts were the candlelighters Steve and Jeff Brown.

RECEPTION

A reception was held immediately following the ceremony. The bride's table with a centerpiece of pink and burgandy silk roses was laid with white chiffon overlaid with white lace. The wedding cake trimmed with pink roses was topped with the traditional bride and groom. The groom's table laid with a beige eyelet cloth held two heart shaped chocolate cakes.

Jana Barnes and Deborah Finney served at the bridal table. Kathy Amburn, sister-in-law of the groom, served at the groom's table. Dressed identical to them in a dress of burgandy with pink rose background was D'Fawn Marshall at the registration table.

In addition to the bride's grandparents special guest for the wedding were the groom's grandparents, Mr. and Mrs. Foster Amburn of Cany and formerly of Floydada. Other out-of-town guests were Mr. and Mrs. T.W. Amburn of Amarillo; Mr. and Mrs. J.L. Amburn of Lubbock; Mr. and Mrs. T.W. Lafayette of Fort Worth; Mr. and Mrs. R.C. Henry of Waco; Mr. and Mrs. R.F. Jones of Waco; and Mrs. Lynn Ely of Houston.

After a wedding trip to San Antonio the couple will reside at 622 N. Gaines in Tulia.

Church Concert To Be Held September 28

First Assembly of God church will be in concert Sunday, September 28, with "The Young Disciples."

The musical will begin Sunday morning at 10:40 and last until 12 noon. Pastor Jim Guess will host the service and extends a personal invitation to our community and surrounding communities for an exciting time of worship and praise.

Anderson's Week-End

SPECIAL

Welcome To All Exes
Please Stop By And See Us



Special
On Ladies And Jr
Coats
Ideal For Football



Special
On Men's And Boys
Jackets
Ideal For Football

Reduced 20% Off Reg Price



Special
Girls and Infants
Coats



Special
Men's Dress
Pants
Waist Sizes 28 To 48
New Fall Selection

Reduced 20% Off Reg Price

We Welcome Back All Floydada Ex's
To Show Our Appreciation We Are Offering Large Discount On All Fabrics In Stock...

20% OFF
All Day Friday Only

Stitchin Pretty

983-3809
118 West California,
Floydada



1980 Page 4
Annou...
S...
Bradford
Annou...
S...
Black
Serv
110 &
Dev
Copy V
Mat C
Spn
s 79322
Texas
0.00
Transfer)
5

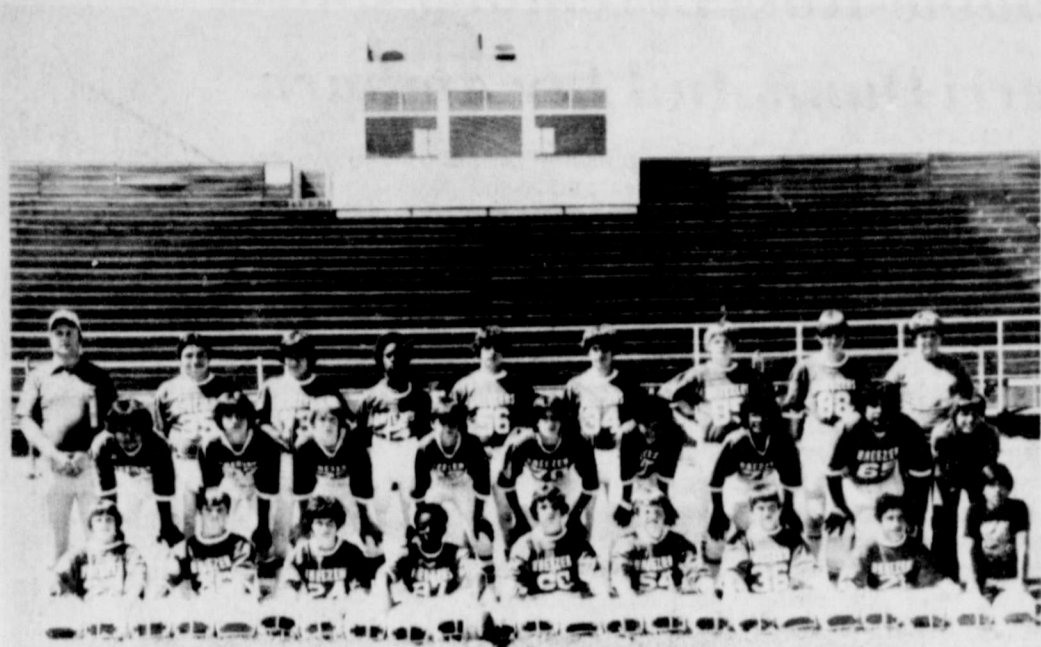

INTRODUCING THE EIGHTH GRADE BREEZERS. First row (left to right): Brian Sanders, Clarence Pope, Brad McNeill, Terry King, Lane Cheek, Bill Staples, Greg Thompson, Frankie Morales, Junior Morales, Mgr. Second row (l-r): Tony Martinez, Tony Caballero, Bill Harris, David Morren, Robert W. Pratt, Gilbert Flores, Adoifo Garcia, Ramon Camacho, Joe Medrano, Mgr. Third row (l-r): Darrell Martinez, Lupe Garcia, Derrick Jenkins, Ricky Poole, Michael Goens, Brent Williams, Larry Smith, Kelly Griggs, Mgr.

Breezers Loose To Post

The eighth grade Breezers faced Post for the first game of the season last Thursday at Post. The first half was an unscoring contest. In the second half Post rolled up two touchdowns to Floydada's one and the game ended with a 12-6 score in favor of Post.

Breezers moved deep into Post territory at the first of the third quarter. With the ball on the one yard line a series of penalties against Floydada used up the downs. A quarterback roll took Derrick Jenkins out of the game with a bruised elbow.



TODD BEEDY PASSES TO CARLOS RAINWATER in the corner of the end zone for a Whirlwind touchdown against Post.

THREE-GAME STATISTICS									
FLOYDADA					POST				
29	35	406	103	599	24	36	613	48	961
Scoring					Scoring				
First Downs					First Downs				
Rushing Yards					Rushing Yards				
Passing Yards					Passing Yards				
Total Offense					Total Offense				
Interceptions by					Interceptions by				
Fumbles Lost					Fumbles Lost				

INDIVIDUAL STATISTICS									
RUSHING					PASSING				
Name	Attempts	Yards	Average	Touchdowns	Name	Attempts	Completions	Yards	Touchdowns
Michael Self	25	189	7.6	1	Todd Beedy	21	6	71	1
Bruce Williams	1	23	23.0	0	Michael Self	1	1	32	2
Norman Allen	1	11	11.0	0	Bruce Williams	2	1	32	2
Todd Beedy	22	28	1.3	0	Totals	24	7	103	2
Jeff Rainey	6	25	4.1	0					
Mark Natt	9	16	1.7	0					
Moody Younger	1	2	2.0	0					
Totals	124	406	3.2	1					

RETURN YARDAGE									
Punt K-Off					Total Yards				
Name	Attempts	Yards	Average	Touchdowns	Name	Attempts	Yards	Average	Touchdowns
Williams	4	191	47.8	0	Williams	4	191	47.8	0
Self	2	19	9.5	0	Self	2	19	9.5	0
Minnor	1	1	1.0	0	Minnor	1	1	1.0	0
Totals	6	113	18.9	0	Totals	6	113	18.9	0

Receiving				
Name	No. Caught	Yardage	Average	Touchdowns
Carlos Rainwater	4	84	21.0	2
Michael Self	1	16	16.0	0
Brenne Minner	1	3	3.0	0
Totals	6	103	17.1	2

Passing				
Name	Attempts	Completions	Yards	Touchdowns
Todd Beedy	21	6	71	1
Michael Self	1	1	32	2
Bruce Williams	2	1	32	2
Totals	24	7	103	2

Punting				
Name	Attempts	Yards	Average	Touchdowns
Carlos Rainwater	10	311	31.1	0
Bill Gray	1	40	40.0	0
Totals	11	351	31.9	0

Scoring					
Name	Touchdowns	Extra Point	Field Goal	Safety	Total Points
Carlos Rainwater	2	0	0	0	12
Bruce Williams	1	0	0	0	6
Norman Allen	1	0	0	0	6
Brenne Minner	0	2	0	0	4
Dunnell Weeks	0	1	0	0	3
Totals	4	2	0	0	29

Game Totals: Allowed 253 yards. Rushing: 26 yards. Passing: 279 total yards.

Year Totals: Allowed 613 yards. Rushing: 48 yards. Passing: 561 total yards.

Name	Unassisted Tackles	Assisted Tackles	Fumbles Recovered	Interceptions
Moody Younger	7	37	0	0
Ricky Hefflin	4	27	0	0
Kevin Noland	5	23	1	0
Todd Beedy	8	18	0	0
Carlos Rainwater	9	11	0	0
Darrell Gooch	1	20	0	0
Benton Easter	1	18	0	0
Michael Self	7	12	2	0
Norman Allen	6	13	0	0
Mark Natt	5	10	0	0
Robert Nixon	1	14	0	0
Tom Potts	1	9	0	0
Tim Radloff	1	5	0	0
Bruce Williams	3	1	0	0
Jeff Rainey	3	3	0	0

OFFENSE
 Quarterback — Derrick Jenkins
 Full Back — Bill Harris
 Left Half Back — Michael Saens
 Right Half Back — David Morren
 Left End — Frankie Morales
 Right End — Larry Smith
 Left Tackle — Adoifo Garcia
 Right Tackle — Tony Martinez
 Left Guard — Ramon Camacho
 Right Guard — Rob Pratt
 Center — Ricky Poole

DEFENSE
 Right End — Darrell Martinez
 Left End — Michael Saens
 Left Tackle — Clarence Pope
 Right Tackle — Tony Martinez
 Left Guard — Tony Caballero
 Right Guard — Lane Cheek
 Middle Line Backer — Bill Harris
 Left Line Backer — Ricky Poole
 Right Line Backer — Gilbert Flores
 Left Safety — Derrick Jenkins
 Right Safety — Terry King

David Morren filled in as quarterback, but the game plan changed. With 40 seconds left in the third quarter Post scored with a 30 yard pass. The PAT failed. Score was 6-0. Post raked up another TD, missed the PAT and the Breezers trailed by 12-0. With two minutes into the fourth quarter, Darrell Martinez on a kick off return, broke four tackles and ran 80 yards to score for the Breezers. Try for the extra point was no good and the game ended 12-6.

Coach Jeeters commented that Conditioning was their biggest problem, "they just ran out of steam the last half" he said. This weeks practice will concentrate on conditioning routines. "With only three weeks of practice it's hard for the boys playing both ways," he said.

Coch Jeeters said that he will be using more players in this weeks game with Olton to keep the team fresher. Quarterback Jenkins "is back in top shape" for the game to be played in Floydada following the seventh grade game Thursday night.

WELCOME EX'S

Continued From Page 1

A special poster is planned for posting the various letters received from exes who are not able to attend Homecoming. This banner will be in the north hall by the school office.

President Alton Higginbotham will conduct a business meeting about 11:00 Saturday morning followed by the Memorial Service. Anne Swepston is in charge of the memorial service. Various class meetings and organization receptions will be held all during the after-

noon and many parties will be held in homes after the activities finish at High School.

An aftergame party for the classes of 1966-1967 will be held at 112 Mae Ave in the Gene Smith home following the game Friday.

Remember, our 1980 Homecoming will be a success only if people come to renew acquaintances with these out-of-town exes. See you Saturday, FOR SURE.

Winds Score On Pass Play

The Winds took their first loss of the season against Post last Friday night in their home stadium. Final score was 14-8.

The first quarter started out slow as the teams tested each other. Half way into the quarter the Winds took possession of the ball on their own 35 yard line and began a 60 yard march that ended the quarter with the Mean Green on Post's one yard line.

It was a fine down field march with Mike Self or Norman Allen battling for short yardage each play. Exception was a fine broken field running play by Bruce Williams for a 23 yard gain.

Start of the second quarter and Self was over but the touchdown was nullified because of a 15 yard penalty. Another five yard penalty for too much time put the ball on the 20 yard line in fourth down position. An incomplete

pass and the Winds surrendered the ball.

On the last play of the second quarter Post went across for a touchdown. They attempted a conversion but a penalty called for another kick. This one was good and score at the

end of the half was Post 7 and Floydada 0.

A 15 mph southwind bothered kickers and passers on both teams. Post scored another touchdown in the first part of the fourth quarter and picked up the extra point for a 14-0 score.

Floydada pushed Post territory. B passed to Rainwater in end zone for the Whirlwind touchdown. Self ran ball across the goal for a two point conversion. Game ended with a 14-8.

Coach's Comments

By L.G. Wilson

"We were flat," Coach L.G. Wilson said of the Whirlwind game with Post, "just not mentally up for the ballgame."

He went on to say that anytime a team isn't ready for a ballgame it results in injuries. There were several bruises and ankle injuries.

Darrell Gooch, tackle, suffered a knee injury that may keep him out for the rest of the season.

Most of those who suffered ankle injuries will be back next week.

Jeff Rainey probably won't see action against

Olton. The injury he suffered two weeks ago was aggravated last week.

Wilson said that Olton has the best team we've played this year. They are a veteran team with 15 seniors in their club. They have eight starters on both offense and defense back from last year.

"They have gotten off to a real good start this year. They have confidence and are built up," Wilson said.

"There is no danger of them letting down. They always get up for Floydada regardless of what their record is."

They are a real defensive team. This ses concern for the Wind team since they had trouble moving the ball this year.

"The boys seem to iron out problems that have fronted us this year," Wilson said.

"We had real good work preparing for the coming game."

The lineup will be the same. It will start in place of at defense. Mark Norman Allen will

WELCOME BACK EX'S

Many Festivities Have Been Planned For The Enjoyment Of All The Ex's

This Weekend And We Hope

That This Homecoming Will Be

One To Remember.

"Helping You Change Things For The Better"

THE FIRST NATIONAL BANK OF FLOYDADA

FLOYDADA, TEXAS 79235

MEMBER F.D.I.C.

COME OVER & SAVE

Be A Winner With Lucky Stars At Buddy's Food

PLUS  STAMPS

Continued From Page 1

for here." He then referred to the results of the survey that had been published in the Hesperian. He said that he didn't think that the survey shows the way things are. He cited the recent football trip promotion and the Chamber sponsored televised showing of the Whirlwind football games as examples of Chamber activity.

He said that he had not seen the actual survey questionnaires.

The survey Barrow referred to was the one conducted by the Women's Chamber of Commerce at the request of the City Council. 588 questionnaires were filled in by Floydada residents giving their opinion of the needs of the community by both answering questions and giving comments.

Barrow stressed the fact that Floydada is a good place to live, with fine schools, and friendly people. He asked the members to keep an open mind.

Tenn

lost to Plainview... Varsity de... Pampa Varsity lost... junior varsity

Gonzalez, Cind... Christi Norre... the only wir... against Plain... varsity action... the numb... 5 girls fro... respectively... Galvan and Jo... the only wir... boys in the sar... won their si... matches and tear... to win the... match.

Galvan, Tomr... James Hale ar... Jones picked... wins again... Galvan and M... the top... Pampa. Ha... the fourth posit... won in the 7

Plage and Jo... the lone bo... victory... girls made a cle... against Pamp... Ana Tyer, Chri... and Yolane... won singl

and Sta... won in the t... spot while Bu... defeated t... two doubl... teamed w... Hendrix to w... the team of Ca... and Christi... also won in do

major varsity h... with the Plai... major varsity... Sanders and I... came up w... singles victorie... also won w... with teamm... Everett and M... Jordan joined w... Morales to v... doubles match... Galloway a... Batey account... girls doubl... junior varsity

and for first outi... year. We we... SA schools a... ready had play... We had some tr... early match... Plainview t... back to form agai

match jitters h... Plainview dual l... we had four los... sets after winni... set. We j... have enough... finish out i

Pampa win v... practicing becau... were tired a... back to b... players from... school.

Varsity will be... begin on Octobe... back against L... and the Lu...ornado JV.

WANDA LOST IN... HERE WITH ALL... ROBOTS IS... REMARKS

WING CHANGED... ALL!

WHAT WOULD YOU... DO IN 24... HOURS IN THEIR... VICTORY... BY SIX??

THAT'S EA... CALL REX... PER THE PLA... HOPE HE DI... ANSWER HI!

RU

Tennis Highlights

Floydada 13, Pampa 4
Boys Singles: David Galvan, F. def. Mark Elliot, P. 6-1, 2-6, 7-6; Tommy Myrick, F. def. Greg Trolinger, P. 6-3, 6-4; James Hale, F. def. Kurt Haynes, P. 6-0, 6-2; Neils Peterson, P. def. Rande Poage, F. 2-6, 6-4; Billy Price, P. def. Robert Galvan, F. 6-4, 4-6, 6-2; Terry Jones, F. def. Jere Hink, P. 6-1, 6-1.

Boys Doubles: Mark Elliott-Greg Trolinger, P. def. David Galvan-Sammy Rodriguez, F. 4-6, 6-2, 6-2; Mark Spence-Richard VanKluyve, P. def. Tommy Myrick-James Hale, F. 6-2, 7-5; Rande Poage-Joey Hale, F. def. Jere Hink-Kurt Haynes, 6-2, 2-6, 6-0.

Girls Singles: Christi Norrell, F. def. Jenny Marcum, P. 6-0, 6-1; Tana Tyer, F. def. Tonia Jones, P. 6-0, 6-4; Christine Wilson, F. def. Chyrl Starnes, P. 6-2, 6-0; Yolanda Medrano, F. def. Glenda Jones, P. 6-4, 6-3.

Girls Doubles: Stacy Graham-Esmo Gonzalez, F. def. Alissa Kirksey-Tricia Hawkins, P. 6-2, 6-4; Cindy Burk-Christi Norrell, F. def. Leslie Eddins-Colene Hofackert, P. 6-4, 4-6, 6-1; Tana Tyer-Susan Hendrix, F. def. Jenny Marcum-Chyrl Starnes, P. 6-0, 6-3; Carol Cochran-Christine Wilson, F. def. Tonia-Glenda Jones, P. 6-0, 6-3.

Plainview 18, Floydada 6
Boys Singles: Tim Brown, P. def. David Galvan, F. 2-6, 6-2, 7-5; Bill Harris, P. def. Tommy Myrick, F. 2-6, 6-1, 6-0; Richey Havenhill, P. def. Sammy Rodriguez, F. 6-1, 6-0; Chuck Morgan, P. def. James Hale, F. 6-1, 6-2; Jose Alaniz, F. def. Ricky Butler, P. 6-4, 3-6, 6-2; Robert Galvan, F. def. Rando sooter, P. 7-6, 6-2; David Bird, P. def. Terry Jones, F. 6-1, 6-4; Robert Box, P. def. Rande Poage, F. 6-2, 6-3.

Boys Doubles: Richey Havenhill-Bill Harris, P. def. David Galvan-Sammy Rodriguez, F. 6-3, 6-4; Tim Brown-Randy Sooter, P. def. James Hale-Tommy Myrick, F. 7-5, 6-4; Jose Alaniz-Robert Galvan, F. def. Chuck Morgan-Rick Butler, P. 2-6, 6-3, 6-3; David Bird-Robert Box, P. def. Rande Poage-Joey Hale, F. 6-2, 6-3.

Girls Singles: Esmo Gonzalez, F. def. Richele Morgan, P. 6-4, 6-4; Cindy Burk, F. def. Judy Rice, P. 7-5, 6-4; Susan Morgan, P. def. Stacy Graham, F. 6-1, 6-3; Scarlet Landry, P. def. Susan Hendrix, F. 6-1, 2-6, 7-6; Christi Norrell, F. def. Corene Ortiz, P. 6-2, 6-3; Sheila Landry, P. def. Carol Cochran, F. 4-6, 6-2, 6-1; Ellen Gardner, P. def. Tana Tyer, F. 6-4, 6-1; Mary Lynn Thomp-

Plainview JV 19, Floydada JV 5
Boys Singles: Bud Cadell, P. def. Joey Hale, F. 6-1, 6-0; Burton Smith, P. def. Martin Morales, F. 2-6, 6-2, 6-1; Reyes Flores, P. def. Steve Griffin, F. 6-1, 6-2; Scott Havenhill, P. def. Michael Bear- den, F. 2-6, 7-5, 6-4; Stanley Sanders, F. def. Derek Smith, P. 5-7, 6-1, 7-6; Mike Glassmayer, P. def. Reagan Everett, F. 6-3, 6-0; Chris Goree, P. def. Everett, 6-0, 6-3.

Boys Doubles: Michael Bearden-Martin Morales, F. def. Reyes Flores-Burton Smith, P. 6-4, 6-4; Stanley Sanders-Reagan Everett, F. def. Chris Goree-Mike Glassmayer, P. 6-2, 6-1; Scott Havenhill-Derek Smith, P. def. Terry Jones-Steve Griffin, F. 6-3, 4-6, 6-2.

Girls Singles: Mandy Igo, P. def. Debra Allen, F. 6-2, 6-1; Julie Terrell, P. def. Yolanda Medrano, F. 4-6, 7-5, 8-6; Gena McLain, P. def. Tammy Reams, F. 3-6, 6-0, 6-1; Leslie Higdon, P. def. Kamala Ford, F. 6-0, 6-2; Lori Griffith, P. def. Tammi Galloway, F. 6-2, 6-0; Sindy Stanford, P. def. Lori Jarrett, F. 6-0, 6-3; DeLyn Ramsey, F. def. Stacey Gabriel, P. 6-4, 6-4; Kim Tuttle, P. def. Angie Anderson, F. 7-6, 6-4; Beth Ann Keesee, P. def. Rusty Simpson, F. 6-3, 6-3; Sindy Stanford, P. def. Kathie Battey, F. 6-3, 6-0.

Girls Doubles: Tammi Galloway-Kathie Battey, F. def. Kim Tuttle-Beth Ann Keesee, P. 6-2, 4-6, 6-4; Sindy Stanford-Stacey Gabriel, P. def. Lori Jarrett-DeLyn Ramsey, F. 6-1, 7-5; Julie Terrell-Gena McLain def. Tammy Reams-Yolanda Medrano, F. 6-1, 6-4; Leslie Higdon-Lori Griffith, P. def. Kamala Ford-Angie Anderson, F. 6-0, 6-1.

Plainview 18, Floydada 6
Boys Singles: Tim Brown, P. def. David Galvan, F. 2-6, 6-2, 7-5; Bill Harris, P. def. Tommy Myrick, F. 2-6, 6-1, 6-0; Richey Havenhill, P. def. Sammy Rodriguez, F. 6-1, 6-0; Chuck Morgan, P. def. James Hale, F. 6-1, 6-2; Jose Alaniz, F. def. Ricky Butler, P. 6-4, 3-6, 6-2; Robert Galvan, F. def. Rando sooter, P. 7-6, 6-2; David Bird, P. def. Terry Jones, F. 6-1, 6-4; Robert Box, P. def. Rande Poage, F. 6-2, 6-3.

Boys Doubles: Richey Havenhill-Bill Harris, P. def. David Galvan-Sammy Rodriguez, F. 6-3, 6-4; Tim Brown-Randy Sooter, P. def. James Hale-Tommy Myrick, F. 7-5, 6-4; Jose Alaniz-Robert Galvan, F. def. Chuck Morgan-Rick Butler, P. 2-6, 6-3, 6-3; David Bird-Robert Box, P. def. Rande Poage-Joey Hale, F. 6-2, 6-3.

Girls Singles: Esmo Gonzalez, F. def. Richele Morgan, P. 6-4, 6-4; Cindy Burk, F. def. Judy Rice, P. 7-5, 6-4; Susan Morgan, P. def. Stacy Graham, F. 6-1, 6-3; Scarlet Landry, P. def. Susan Hendrix, F. 6-1, 2-6, 7-6; Christi Norrell, F. def. Corene Ortiz, P. 6-2, 6-3; Sheila Landry, P. def. Carol Cochran, F. 4-6, 6-2, 6-1; Ellen Gardner, P. def. Tana Tyer, F. 6-4, 6-1; Mary Lynn Thomp-

Plainview 18, Floydada 6
Boys Singles: Tim Brown, P. def. David Galvan, F. 2-6, 6-2, 7-5; Bill Harris, P. def. Tommy Myrick, F. 2-6, 6-1, 6-0; Richey Havenhill, P. def. Sammy Rodriguez, F. 6-1, 6-0; Chuck Morgan, P. def. James Hale, F. 6-1, 6-2; Jose Alaniz, F. def. Ricky Butler, P. 6-4, 3-6, 6-2; Robert Galvan, F. def. Rando sooter, P. 7-6, 6-2; David Bird, P. def. Terry Jones, F. 6-1, 6-4; Robert Box, P. def. Rande Poage, F. 6-2, 6-3.

Boys Doubles: Richey Havenhill-Bill Harris, P. def. David Galvan-Sammy Rodriguez, F. 6-3, 6-4; Tim Brown-Randy Sooter, P. def. James Hale-Tommy Myrick, F. 7-5, 6-4; Jose Alaniz-Robert Galvan, F. def. Chuck Morgan-Rick Butler, P. 2-6, 6-3, 6-3; David Bird-Robert Box, P. def. Rande Poage-Joey Hale, F. 6-2, 6-3.

Girls Singles: Esmo Gonzalez, F. def. Richele Morgan, P. 6-4, 6-4; Cindy Burk, F. def. Judy Rice, P. 7-5, 6-4; Susan Morgan, P. def. Stacy Graham, F. 6-1, 6-3; Scarlet Landry, P. def. Susan Hendrix, F. 6-1, 2-6, 7-6; Christi Norrell, F. def. Corene Ortiz, P. 6-2, 6-3; Sheila Landry, P. def. Carol Cochran, F. 4-6, 6-2, 6-1; Ellen Gardner, P. def. Tana Tyer, F. 6-4, 6-1; Mary Lynn Thomp-

Plainview 18, Floydada 6
Boys Singles: Tim Brown, P. def. David Galvan, F. 2-6, 6-2, 7-5; Bill Harris, P. def. Tommy Myrick, F. 2-6, 6-1, 6-0; Richey Havenhill, P. def. Sammy Rodriguez, F. 6-1, 6-0; Chuck Morgan, P. def. James Hale, F. 6-1, 6-2; Jose Alaniz, F. def. Ricky Butler, P. 6-4, 3-6, 6-2; Robert Galvan, F. def. Rando sooter, P. 7-6, 6-2; David Bird, P. def. Terry Jones, F. 6-1, 6-4; Robert Box, P. def. Rande Poage, F. 6-2, 6-3.

Boys Doubles: Richey Havenhill-Bill Harris, P. def. David Galvan-Sammy Rodriguez, F. 6-3, 6-4; Tim Brown-Randy Sooter, P. def. James Hale-Tommy Myrick, F. 7-5, 6-4; Jose Alaniz-Robert Galvan, F. def. Chuck Morgan-Rick Butler, P. 2-6, 6-3, 6-3; David Bird-Robert Box, P. def. Rande Poage-Joey Hale, F. 6-2, 6-3.

Girls Singles: Esmo Gonzalez, F. def. Richele Morgan, P. 6-4, 6-4; Cindy Burk, F. def. Judy Rice, P. 7-5, 6-4; Susan Morgan, P. def. Stacy Graham, F. 6-1, 6-3; Scarlet Landry, P. def. Susan Hendrix, F. 6-1, 2-6, 7-6; Christi Norrell, F. def. Corene Ortiz, P. 6-2, 6-3; Sheila Landry, P. def. Carol Cochran, F. 4-6, 6-2, 6-1; Ellen Gardner, P. def. Tana Tyer, F. 6-4, 6-1; Mary Lynn Thomp-

Floydada JV's Humble Post 26-0

Floydada JV's are trying to act humble this week after their 26-0 sweepover of Post last Thursday. Game was played on their home ground.

In the first quarter Mike Salazar scored off left tackle from the one yard line. The PAT failed.

A 15 yard run around left end put Salazar over the goal line again in the second quarter. A Marty Covington pass to Salazar for the PAT gave the JV's a 14-0 score over Post.

Grant Turner barreled his way up the middle for one yard and a touchdown in the fourth quarter. The PAT failed.

A 40 yard pass from Covington to Salazar chalked up another score for Floydada. PAT failed. Final score was 26-0 in the JV's favor.

The defense played another outstanding game by not allowing Post inside the 30 yard line.

The Jr. Varsity goes to Olton this Thursday. Game time is 6:30.



JUNIOR HIGH CHEERLEADERS for this year are (left to right) top: Shannon Edwards, Janie Barrera; bottom: Connie Self, Lisa Smith and Amy Lipham.

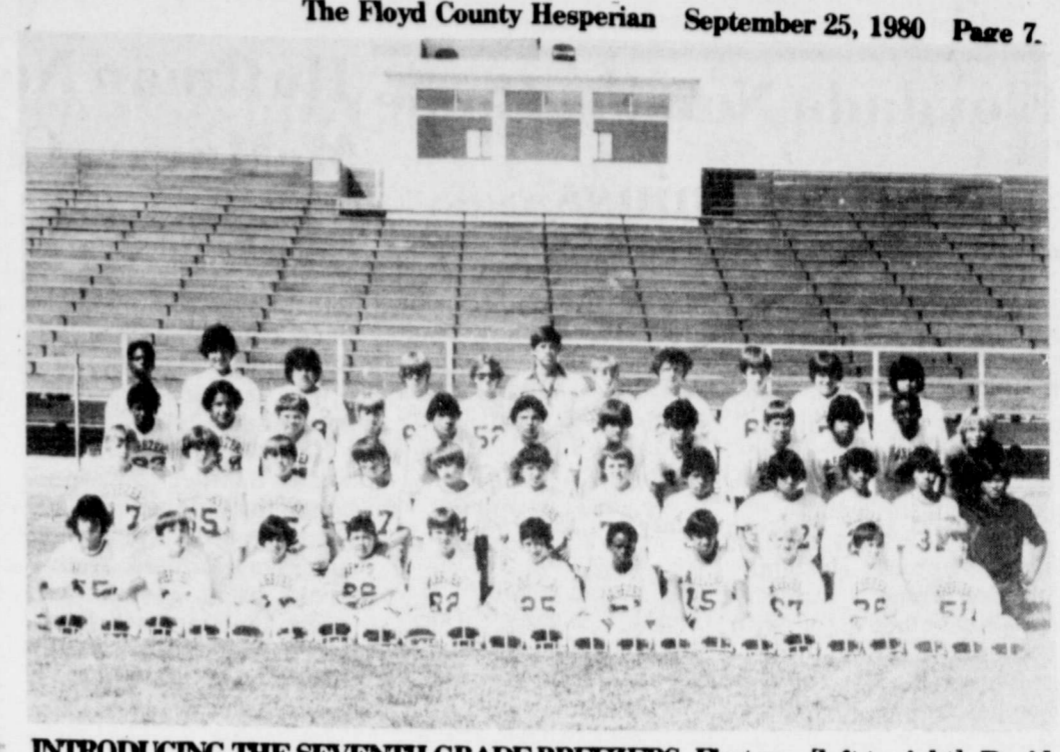

INTRODUCING THE SEVENTH GRADE BREEZERS. First row (left to right): David Coronado, Tommy Cathey, Ramon Coronado, Gilbert Cedillo, Haney Robertson, Oscar Garza, Damion Pleasant, Manuel Arellano, Greg Martin, Shawn Smith, Dennis Gooch. Second row (l-r): J.D. Wilson, Joe Kim Lipham, Robert Covington, Don Chesshir, Guy Galloway, James Burns, Brad Rainer, Jose Segura, Richard Rendon, Donny Peralez, Ted Flores, Abel Nolan, Mgr. Third row (l-r): Dale Minner, Alex Garcia, Kariton Noland, Chuck Rowley, Ramiro Medrano, Rene Medrano, Jerry Clayton, Hector Ruiz, Jeff Matsler, Daniel Morales, Alvin Cooper, Joey Kemp, Mgr. Fourth row (l-r): Stacy Williams, Raul Contreras, Pedro Morales, Roger Goley, Kelly Jarrett, Jeff Arney, Mark Jarrett, Coy LaBaume, Bennie Gonzalez and Tomas Delgado.

Defensive Efforts Slowed Post Win

Floydada seventh graders played their first game last Thursday afternoon at Post. The Post seventh graders scored two early touchdowns but failed in their PAT attempts. Score at the end of the game was 12-0 in Post's favor.

The Post seventh graders had played one game previously. They capitalized on two early fumbles and scored twice in the first four minutes of the ball game.

"After that our boys settled down, and I was real proud of them," Coach Don Pair said.

"The defensive play was pretty good. There were a couple of goal line stands that I was proud of," Pair said.

Coach Pair cited Tommy Cathey and Alvin Cooper as playing a good game defensively.

On offense, Ramiro Medrano broke away for a fine 60 yard run.

Coach Pair commented, "I feel like now that we've gotten the first one out of the way we can face the ball and go after it."

Seventh graders will be playing on their home ground this Thursday at 5:00 p.m. against Olton.

Freshmen Lost But Scored First

The Floydada Freshmen scored on Post in the first quarter but the visitors piled up 38 points to leave the score 38-6 in Post's favor.

Carlos Baker came across the goal line in the first quarter for six points. PAT failed. Score was 6-0.

At halftime Post had scored twice, both PAT attempts failed. Halftime score 12-6 in Post's favor.

"We made alot of mistakes," Coach Cocanougher said, "but the boys have been working hard this week."

The Freshmen will play the Motley County JV's this Thursday at Motley County. Olton doesn't have a freshmen team. Game time is 5:30 p.m.

Next Thursday the Freshmen play Littlefield here. "Hopefully we will play better at home next week," the Coach said.

The line-up will be the same on offense. The defensive line-up will be a little different. Pat Lloyd has been moved to inside linebacker and Wayne Morren was moved to defensive end.

INSUR-MATION
 Floyd County
 Insurance Agency Jerry Cooper

My company has a group hospitalization plan for its 25 employees which includes \$2,000 life insurance on each employee. The plan is outdated and needs to be increased but I am concerned about cost. Can you help?

Yes. A Comprehensive Major Medical health policy would appear to answer both requirements of increased medical coverage and additional life insurance. Medical and hospitalization coverage can be written to better keep up with inflation. Life insurance purchased through group policies is one of the best bargains around and is written to be easily understood. Your employees will understand the policy and appreciate it more. Life insurance coverage can be written for three levels of coverage: owner and officers being insured for a larger amount; supervisors, insured for a smaller amount; and, other employees insured for a moderate amount.

PLAINVIEW Overhead Door Garage Door Openers

Genie

3014 Dimmitt Hwy. Plainview

Jack Morris Don Terrell Manager

DAY 293-8577 NIGHT

ALLSUP'S CONVENIENCE STORES

Floydada

CLOVER CLUB POTATO CHIPS	7 1/2 OZ. PKG.	79¢
BORDEN'S ASSORTED FLAVORS ICE CREAM	1/2 GAL. RD. CTN.	\$1 69
BORDEN'S CHOCOLATE MILK	QT.	69¢
BORDEN'S ASSORTED FLAVORS YOGURT	8 OZ. CTN.	39¢

FRESH COOKED BURRITO'S

3 \$1 00 FOR

7-UP

DIET OR REGULAR

6 PACK CANS \$1 49 Reg \$2 29

FRESH ALLSUP'S MILK

GAL. JUG \$1 99

Cooked Fruit Pies	4/\$1 00
Kraft Salad Dressing	3/99¢
Frencher's Mustard	3/99¢

ALL ROADS LEAD TO FLOYDADA

WHIRLWIND COUNTRY

"WHIRLWIND GIBES" JOINS WITH ALL THA' TOWN TA' WELCOME THA' EXES FER HOMECOMING-1980

YEA RECKON OL' MURLER 'IS GONNA BE HERE THIS YEAR? - I WONDER IF HE HAS TAUGHT HIS FOLKS DOWN IN PORT ARTHUR HOW TA' HANG ON TA' THA' BALL!

HUMPH!!! I MIGHT NOT BE FRUM FLOYDADA... I DON'T KNOW MANY OF THESE FOLKS COMIN' IN FER HOMECOMING... BUT I CAN TELL YA THIS THERE AIN'T BIGGER WHIRLWIND FANS IN THA' WORLD THAN MAMA'N ME!!!

LEMME TELL YA SOMETHIN', MUSTANG... YA MIGHT'VE RUINED OUR NIGHT, BUT YA AIN'T GONNA DO IN THA' FLOYD COUNTY HOMECOMINGS THIS YEAR!!!

MAGGIE' CHARACTER IS PURELY INTENTIONAL!! I PLAYED HAVOC WITH LOCKNEY'S HOMECOMING AND I INTEND TA DO THA SAME WITH THA WINDS... NOW... THA WINDS... NOW... SAYIN' I'M GONNA DO IT AN' ACTUALLY DOIN' IT! ARE TWO DIFFERENT THINGS.

RUSSELL'S EQUIPMENT & SUPPLY

CITY AUTO INC.

POWER & EQUIPMENT

Floydada Nursing Home Happenings

The residents were treated with bananas, and cookies from the Sunshine S.S. Class of the First Baptist Church Tuesday afternoon. Mrs. Pauline Faulkenberry and Frances McClure visited as they handed out the fruit.

Mrs. Willie Stambaugh is in Caprock Hospital suffering from a stroke. We all wish her a speedy recovery. Mr. John Bilbrey is still in Caprock Hospital. We had expected he would be back home by now. However he has taken a turn for the worse. We all send him our love and prayers. We would like to welcome Mrs. Ollie Miracle to our home. She is the sister of Mrs. Ethel Sawyer. She lives in room six down the west wing.

Dorothy Kerr brought a box of bell peppers for the residents this week so they enjoyed stuffed peppers for lunch Wednesday.

We went to Petersburg on our bus trip Wednesday afternoon. Those enjoying the trip and a frosted coke were Mr. Emmitt Laurence, Dacia Manning, Iva Simpson, Velva Pricer, Victoria Asher and Verna McSwain. Dacia Manning and Velva visited with Mrs. Malcolm "James" Davis while in Petersburg. Dacia had traded with the Davises when she lived there several years back.

Thursday morning after devotion I rolled several of the residents outside to enjoy the fresh air and the warm beautiful sunshine. Those sitting out were Francis Childs, Ola Furrow, Verna McSwain,

Leona Bell, Myrtle Roy, Mr. W.C. Cates, Alta Probasco, Emmitt Laurence, Jessie Freeman. While we were outside everyone enjoyed listening to the Floydada band practice.

We had a wonderful birthday party Thursday. We sang the birthday song to five honorees Mr. Claude Hughes, Dacia Manning, Ollie Miracle, A.G. Eubanks, and Audrey Barnard. Mr. John Bilbrey was unable to attend. The ladies from the City Park Church of Christ served cake and punch to all residents and employees.

We would also like to thank Shelly for taking time out from her busy schedule to take our birthday picture.

Many thanks to our visitors this week and it is especially nice to have Willie Rogers back visiting in our home after spending several weeks in the hospital.

Our visitors included: Joyce Liphart, Verna Cardinal, Dena Myrick, Evelyn Crull, Rebecca Burns, Wiley Rogers, Frances McClure, Pauline Faulkenberry, Marie Edwards, Ocie Morrison, Mrs. Wiley Rogers,

Pepper Lamb, Mrs. Clara McNeely, Doris Snodgrass, Flo Ella Jarboe, Anne Watson, Mrs. J.D. Hart, Helen Johnson, Lois Jones, Worth Gwendolyn Howard, Christine Robertson, Eunice Hardy, Rebecca Burns, Estelle Hinkle, Burmah Probasco, Alta Probasco, Mr. and Mrs. Fay Hart, and Mrs. Vernon McPeak.

Lockney B&PW Co-Host District 9 Conference

The Lockney B&PW served as co-host with the Tulia B&PW club at the District 9 conference held in Plainview this past weekend at the Holiday Inn. Merle Brotherton, from Lockney, served as secretary for the conference. The Lockney club hosted the Continental breakfast on Sunday morning.

B.J. Hennerdorf, president elect of the Texas

B&PW was guest speaker at the banquet held on Saturday night.

Jo Cox of Borger presided over the two-day affair.

Attending from Lockney were Merle Brotherton, Elizabeth Riley, Gladys Ragle, Dorothy Shipp, and May Pearl Burns. Also attending the banquet on Saturday night were Mike Mooney and John L. Riley.

WMU Of Lockney Meet

The Womens Missionary Union of the First Baptist of Lockney met September 19 at 11 a.m. for a program on State Missions.

State Mission has been allocated \$2,222,222.22 for work in Texas and adjoining states.

Opening prayer was lead by Jewell Fortenberry. Juanita Jenkins read the weekly prayer calendar, a calendar of the

dates of birthdays of missionaries who are in 94 countries around the world.

After a luncheon, the program was continued until 2 p.m.

Present for the meeting were Jewell Fortenberry, Agnes Frizzell, Juanita Jenkins, Bobbie Kellison, Emma Thomas, Faye Ferguson, Ruth Mitchell, Helen McLeod, Elvira Stewart, Kay and Cindy Martin.

Huffman Named To The McMurry Chanters

Chris Huffman of Lockney has been added to the McMurry College Chanters for 1980-81 after auditions conducted this fall by James Pearce, McMurry director of choral groups.

The fall schedule includes Chanter participation in the October 3 "One Great Day of Music" at Aldersgate United Methodist Church.

The Chanters will then perform a major work, "What Is Man?" by Ron Nelson on October 30, using three professional soloists who will come to

Abilene for the performance.

Chanters will hold their annual retreat November 21-22, using much of the time to study Christmas music.

Their Christmas concert in Abilene will be held December 4 in Aldersgate. Then Pearce will take them on a Christmas tour December 5-7.

Ms. Huffman's parents are Mr. and Mrs. Charles Huffman of Lockney. The McMurry student is a freshman majoring in B.S. Nursing.

New Year Begins For 1934 Study Club

The 1934 Study Club began a new year Tuesday, September 16, with a supper in the home of Mrs. Floyd Lawson. Co-hostesses were members of the program committee, Mmes. Garland Foster, Kyle Glover, M.J. McNeill, R.G. Dunlap, L.B. Stewart Jr., W.H. Bunch, and L.D. Simpson.

Roll call was answered by following instructions concealed in a capsule at each plate. This included a "tongue-in-cheek" political debate.

Two new members were welcomed, Mrs. Alan Benson and Mrs. Anthony Latta.

A short business meeting was conducted by the president, Mrs. Dennis Dempsey. New year books

were distributed and discussed by Mrs. Simpson. "Innovations in the Eighties" will be the program topic for the year.

The next meeting will be October 7 at Casa del Sol, the solar home of Mrs. Georgia Mae Erickson, in Blanco Canyon. Members will bring a sack lunch and leave from First Baptist parking lot at 5:45 p.m.

Those present were Mmes. J.R. Turner, Benson, W.O. Newberry, George Springer, Latta, J.S. Hale, W.W. Trapp, Vernon Parker, J.P. Moss, Allen Bingham, Milton Ashton, G.W. Switzer, Simpson Foster, Stewart, Dunlap, McNeill, Dempsey and Lawson.

Those To Attend Floydada Homecoming

1930 Howard Welborn
1931 Winona Felton Stewart

1932 Vida Battey Cook
1933 Mr. and Mrs. J.B. Jordan, Zeldia Battey Edmondson

1937 Reda Mae Gary, J.G. Martin, Jr.,

1938 Inez Jones Otten, Jewel Taylor, Marian Beedy Lafayette

1939 Mr. and Mrs. Lee-man Norman

1940 W.F. (Bill) Jackson, Alice Bell Spencer, Mr. and Mrs. Arthur Womack, Mr. and Mrs. Delbert Dillard

1941 Mr. and Mrs. Maurice Steen, Nelda Fagan Sims, Mr. and Mrs. Jim Smyth

1945 George Mize, Dr. Bill Wester

1946 Eddie Landers
1947 Dwina Glassmoyer Custer

1948 Mr. and Mrs. Martin Roe Patterson

1949 Jane Beedy
1950 Mr. and Mrs. Reese Grubbs, Delton Waggoner

1951 Dale Roberts
1952 Dorman Turner

1953 Kerwin Baxter, Aurie Belle Eubanks Compton

1955 Bob Green, Jack Henry

1956 Betty West Shaw, Tommy Respondek, Jack E. Lowrance

1957 Johnnie Tinnin

1958 Gary Huckabay
1959 Glea Adams

1960 Richard Graves, Sue Ring Bain

1961 Ken Rimmer, Jimmy Huckabay

1962 Frank Barrow, Van Stovall, Margaret Moss Aycock

1963 Larry Fagan, Gaynel Cline, Jimmy Stewart

1965 Suzanne Collier Marino, Bill Ross, Jan Stansell Hennig

1967 Stan Killian
1968 Paul Nash

1970 Stan Wilson
1971 Dr. and Mrs. Andy Hale

1972 Steve DeLeon
1973 Pam Breed Rogers, Lisa Gregory Mosley, Patsy Schulz Tomison, Jay Jones

1974 DeAun Wilson Criswell

1975 Bravada Garrett, Linda Norman

1977 Tracey Puckett
Ex-Coach Paul Huntington and wife, Frances.



NEW LOCKNEY BROWNIE TROOP MEMBERS (front row, l-r): Lori Jo Poole and Jodie Hayes. Center row (l-r): Erin Graves, Aimee Green, and Celia Campos. Back row (l-r): Renee Brotherton, Jenny Turberville, Sidney Martinez, Shea Jackson, and Regina Dudley. Brenda Poole and Cindy Smith are leaders and the troop meets every Tuesday from 4-5 p.m. at 520 SW 2nd. Deadline for registration is October 1. This is for girls grades 1-3.

Jo Goen Wins Honor

Jo Goen, local artist, recently had a painting chosen for the Lubbock Art Association membership show.

The painting is a pastel portrait entitled "The Fisherman."

The LAA show is hanging in St. Mary's Hospital and Hemphill-Wells during the month of September. The circuit show travels to South Plains College for the month of October.

UMW Meet With Mrs. Barker

Mrs. Bernice Barker was hostess of the United Methodist Women of the Methodist Church on Monday evening at her home.

Mrs. Lillian Cooper gave the program on the women of the Bible and each lady answered roll call with a Bible verse.

Refreshments were served to: Olive Myers, Ethel Knox, Lillian Cooper, Bettie Counts, Helen Huffman, Alma McDonald, Anne Brock, Birda Foster, Mildred Wells, and the hostess, Mrs. Barker.

We Have Bridal Selections For

Shandra Young,

Bride Elect Of

Daniel Lee Simpson.

Solomon Jewelry

Dorothy's
September Door Buster
SALE
Starts Thursday, September 25

Dresses, Sportswear & Pantsuits
All In Beautiful New Fall Colors (Sportswear Available
In 5 New Fall Colors) Sizes 4 to 24 1/2

FASHION SWEATERS & SKIRTS
Henson Kickernick
PAJAMAS GOWNS ROBES
Good Selection To Choose From

HOUSE COATS LOUNGEWEAR
LEATHER PURSES and MANY GIFT ITEMS
& LAMPS

PLUS MANY
UNADVERTIZED SPECIALS!

Ladies Don't Miss These Great Buys!
Come In Now For Great Selections!

Dorothy's
LADIES' APPAREL

1511 West 5th Street
PLAINVIEW, TEXAS 79072 Phone 296-2135

COME OVER & SAVE

Win \$100⁰⁰

With
Lucky Stars

At Buddy's Food

PLUS  STAMPS

September 25, 1980

FLOYD DATA

Mrs. Vernon B. flew to Dallas Monday morning to be with mother, Nora Teasdale.

Ms. Teasdale had been attacked by four Saturday afternoon, they had apparently to take the purse from her and when to do so had dropped and had broken shoulder in three places. She was fractured a hip and sed her arms and legs.

She was scheduled to undergo surgery Monday.

FLOYD DATA

The Ray Lathem and the Billy Lathem live near the site. They were sent to Clinton the Billy Lathem sent to Center Arkansas.

Mrs. Ray Lathem Wayne Russell's Mrs. Billy Lathem's parents are Mr. and Horace Carr of Floydada.

Sale

Franciscan Dinner

20 To 30% OFF On Sets

And Open Stock In

Selected Patterns.

Now Through October 3rd

SCHACHT

Flowers, Jewelry & Gifts

"Our Pleasure Is To Serve You"

112 W. Paular Lockney 657-2385

Gift Selections For

Shandra Young

Bride Elect Of

Daniel Simpson

Many New Items In Brass,

Copper And Crystal

Shop Early For Best Selections

Sue's Gifts

Phone 983-5312 126 W. Calif. Floydada

Remember Now
So You Can
Remember Then.

A Professional
8 x 10 Color Portrait
For 88 Cents

In addition to our
Regular Offer,
Now You Can
Get An
Exciting 10x13
Dual-Image
Portrait!
Ask photographer
for details.



Thursday - Saturday, September 25-26

DAILY: 10 a.m. - 5:30 p.m.

SATURDAY: 10 a.m. - 4:30 p.m.

106 East California Street,

Floydada

PERRY

88¢ per sitting. No charge for additional group subjects. One special per person. Background may occasionally change. Remember, children must be accompanied by parent. Satisfaction or your money cheerfully refunded.

SHOP EARLY FOR CHRISTMAS



For Retarded

Observes Anniversary

ago a mentally retarded person; encourage progressive government legislation; promote better residential services; develop employment opportunities; offer guidance to those who need help and to those who want to help; remind all concerned that retarded persons are entitled to the full range of human and civil rights; and make the public aware of the precautions that can be taken to help prevent mental retardation.

Founded on the democratic principle that all people are created equal, the Association for Retarded Citizens continues to lead the fight in helping mentally retarded persons, preventing mental retardation and identifying its cures.

Scheduled September 28

of Lubbock who will be flying a custom built clipped wing cub and Mark Danielson of Lubbock who will be flying a powerful steen skybolt biplane.

Vintage World War II aircraft will be on hand including a rare navy Corsair fighter. Members of the Experimental Aircraft Association will have a variety of aircraft on display as well as in the air.

An army special forces team from Ft. Sill, Oklahoma will put on a mock helicopter assault. Skydivers, hot air balloons, and radio controlled model aircraft will add to the crowds pleasure. Antique, classic and homebuilt aircraft will be on static display.

The show is sponsored again this year by the Plainview Kiwanis Club and the Experimental Aircraft Association. Admission will be \$2.00 for adults and \$1.00 for children under 12.

OBITUARY

GEORGE L. MYERS

Services for George L. Myers, 68, were at 10 a.m. Saturday in First United Methodist Church, with the Rev. Charlie Lammus, pastor, the Rev. Ray Copeland, a retired Methodist pastor and the Rev. Ron McMullen, pastor of Faith Baptist Church of Amarillo, officiating.

Graveside services were at 3 p.m. Saturday in Lockney Cemetery in Lockney. Arrangements were by N.S. Griggs and Sons Funeral Directors of Amarillo.

Mr. Myers was born in Lockney and was a retired bricklayer. He was a member of the First United Methodist Church and of the 32nd Scottish Rite of the Masonic Temple.

Survivors include his wife, Elizabeth Myers of Groom; two daughters, Sandra Cole of White House and Mary Wood of Groom; a sister, May Mudgett of Lubbock; and five grandchildren.

LILLIAN ESTELLE KENDRICK

Funeral services for Lillian Estelle Kendrick, 74, were held at 2 p.m. Monday, September 15, at Proctor Funeral Chapel in Camden, Arkansas.

Her grandson, Rev. Jim Freeman, of the First Baptist Church of Keon, Arkansas, officiated.

Ms. Kendrick died September 13 at Ouachita County Convalescence Center in Camden, Arkansas.

She was a member of the Calvary Baptist Church in Camden.

Lillian is survived by two daughters, Mrs. Jimmy Freeman of Nashville, Arkansas and Mrs. Billie Blackwood of Houston; two sons, Bobby H. Kendrick of Floydada and Craig Kendrick of New Caney, Texas; one sister, Mrs. P.L. Kelley of Camden, Arkansas; and eleven grandchildren and 19 great-grandchildren.

Grandsons served as pallbearers.

Mr. and Mrs. Bobby Kendrick and Mr. and Mrs. Byron Kendrick and three daughters attended from Floydada.

ROY FAWVER

Services for Roy Leslie Fawver, 83, of Floydada were at 2:30 p.m. Tuesday at First Baptist Church in Floydada with Dr. Floyd C. Bradley, pastor, officiating.

Burial was in Floyd County Memorial Park under direction of Moore-Rose Funeral Home.

He died at 5:45 p.m.

Sunday in the Floydada Nursing Home after an illness.

He was a lifelong resident of Floyd County. Fawver was married to Flora Anderson October 8, 1916, in Floyd County. He was a retired farmer and a member of the First Baptist Church of Floydada.

Survivors include his wife; two sons, Leslie and Carlton, both of Floydada; a daughter, Evelyn Goughly of Dallas; three brothers, Claude and G.L. both of Floydada, and Marvin of Arkansas; a sister, Annie Jewel Willis of Abilene; seven grandchildren; and 11 great-grandchildren.

Grandsons served as pallbearers.

FREDRIC DEVRIES

Fredric deVries, 78, of Amarillo, died Wednesday.

Services were at 10 a.m. Monday in Blackburn-Shaw Memorial Chapel, with Lyndon Latham, of West Amarillo Church of Christ, officiating. Graveside services were at 2 p.m. in Lockney Cemetery in Lockney.

Mr. deVries, born in Benton Harbor, Michigan, moved to Amarillo 20 years ago. He retired from Greyhound in June.

He was president of Art Enterprises Inc., a member of West Amarillo Church of Christ, the Amarillo chapter of American Business Club and the area Professional Photographers Club. He was a graduate of the University of Wisconsin.

Survivors include his wife, Lera; a daughter, Dora Ann Walber; a stepson, Dr. Thomas E. Jackson of Wilmington, Delaware; a stepdaughter, Dorothy Jackson of Wilmington; a sister Agnes Martin of Whittier, California; and a grandchild.

Scholarship Competition Announced

All high school seniors in the State of Texas have an opportunity to compete for cash scholarships to be awarded the winners of a statewide essay contest sponsored by the Air Force Association of Texas. Three scholarships of \$1,000, \$750 and \$250 value will be presented to the authors of the top three essays respectively that are written on the topic: "National Defense - Whose Responsibility?"

The AFA-Texas/Earle North Parker Scholarships are awarded annually. This year's essays should be original, and from 500 to 600 words long.

Any high school senior wishing to enter the contest should contact First Lieutenant Norma L. Holland, 64th ABG/CCE, Reese Air Force Base, Texas 79489. Telephone (806) 885-3520 or 3655 for an official contest entry form.

All entries must be submitted by November 30, 1980. Each essay will be evaluated by the scholarship awards committee of the Lubbock AFA Chapter. The winner will be announced in mid-January 1981. The Lubbock AFA Chapter winner will receive a \$100 Savings Bond, and the winning essay will be forwarded to the Texas state office where it will represent the Chapter in the state-wide competition with the other eighteen chapter winners.

REMEMBER your loved ones with a living memorial to the Caprock Hospital Auxiliary Memorial Fund. Mrs. Ben Whitaker, Treasurer

REMEMBER your loved ones with a living memorial to the Caprock Hospital Auxiliary Memorial Fund. Mrs. Ben Whitaker, Treasurer

"Unsung, the noblest deed will die." Pindar

REMEMBER your loved ones with a living memorial to the Caprock Hospital Auxiliary Memorial Fund. These memorials go toward equipment to help serve our community in the best way possible.

Agri-Facts By Jerry Perry

One of the problems faced by any farmer keeping laying hens may be solved as the result of new processing a marketing research recently completed in New York State. The problem is the insignificant market value a hen has after her laying days are over. Traditionally, its only been about five or ten cents a pound. Now researchers say they have developed a processing method where a tough old bird becomes a likely candidate for a chicken burger. Frozen Minceed Chicken was sold successfully in a test-marketing drive in two areas of New York at prices comparable to hamburger. Promoters of the minceed chicken say it can become the main ingredient in dishes such as: chicken tacos, chicken noodle casseroles, chicken burgers and chicken chili. It could also be an important ingredient in increased profits for our egg producers.

ONEIDA HEIRLOOM STAINLESS PLACE SETTING SALE 40% OFF

Sale Starts SEPT. 28, 1980... Ends OCT. 31, 1980

INTRODUCING *Toujours* Fresh, Exciting, Timeless. A dramatic new expression in tableware design.

The American Made Tableware

5-PIECE PLACE SETTING Sale... \$21.90 reg. \$36.50

Contents: Place Knife, Place Fork, Teaspoon, Salad Fork, Soup Spoon

Schacht Flowers, Jewelry, & Gifts 112 W. Poplar - Lockney - 652-2385

ONEIDA

*Trademarks of Oneida Ltd

5 lb Bag Light Crust FLOUR 79¢

Quart Jar MIRCLE WHIP 99¢

16 oz. Size White Swan TOMATOES 3/\$1.00

Gallon Carton Dari-Maid MILK \$1.89

3 lb Can CRISCO \$1.99

1/2 Gallon Round Carton Bell ICE CREAM \$1.39

SOMETHING TO GROW ABOUT!

Center Cut PORK CHOPS \$1.59 lb

ROUND STEAK \$2.29 lb

ARM ROAST \$1.69 lb

Center Cut CHUCK ROAST \$1.49 lb

Red Tokay GRAPES 79¢ lb

Red Haven California PEACHES 39¢ lb

New Mexico Red Delicious APPLES 39¢ lb

10 lb Bag POTATOES \$1.79

KEETERS GROCERY

East Edge of Lockney

7 a.m. - 8 p.m. 652-2191

These Specials Good Thurs., Fri., & Sat. We Reserve The Right To Limit Quantities

Knox Village To Celebrate Fifth Birthday Sunday, October 5

October 5, the fifth birthday of Knox Village, Texas. Master of Ceremonies will be John Lubbock. There will be a meeting of the Board of Directors at 4:00 p.m. in the Library, Eloise Wilson Fitzgerald will review 'Shogun'.

From 2:00 to 4:00 p.m. in the Library, Eloise Wilson Fitzgerald will review 'Shogun'. James Clavell's novel about Japan during the Middle Ages and compare it with the TV show of that title.

At 4:00 p.m. the Birthday Cake will be cut and a reception honoring members of the John Knox Board of Directors will begin in the Skylight Inn, Village.

John Knox Village of West Texas, the only non-profit life care community operating on the South Plains, opened its doors to new residents on October 5, 1975. The huge six wing building had been designed in 1964 to be a dormitory for students attending Texas Tech. Student housing requirements were altered soon after its completion, thus reducing the need for this facility to be used for

student housing.

The building stood vacant until February, 1973 maintained by only one man, Bill Johnson, and his police dog. Mr. Johnson continues to direct security at John Knox Village of West Texas.

In 1973 an attempt was made to use the building as the Matador Retirement Home. This attracted few people who soon found themselves stranded. They appealed to Dr. Kenneth Berg of Christian Services International, Inc., to take over and redirect the course of this Retirement Community.

This has been accomplished. Where only 245 living units were originally visualized there are now 429. Capital improvements during the past five years have been six million dollars. Approximately one hundred men and women, with an annual payroll of over

\$900,000., are employed to serve the almost five hundred retired persons living in the Village.

Jewel Reeves, Wanda O'Neil, Mr. and Mrs. Harry Marek, Norman and Louis Hamilton, Maurice Burton, Mr. and Mrs. Carl Minor, Louelle James, Ruth Williams, A.D. Cunningham, J.B. and Maurine Jordan were former residents of Floydada. They will welcome old friends to come to John Knox Village of West Texas' fifth birthday celebration.

FLOYD DATA

Maggie King left from Lubbock, by plane, on the 18th for Fort Collins, Colorado to visit her son and wife, Mr. and Mrs. Earl Bates. She plans to be gone two weeks.

When she talked to Earl the morning before she left he said it was snowing there.

NOW SHOWING FROM THE CLASS OF 81



Monte Carlo Sport Coupe Landau

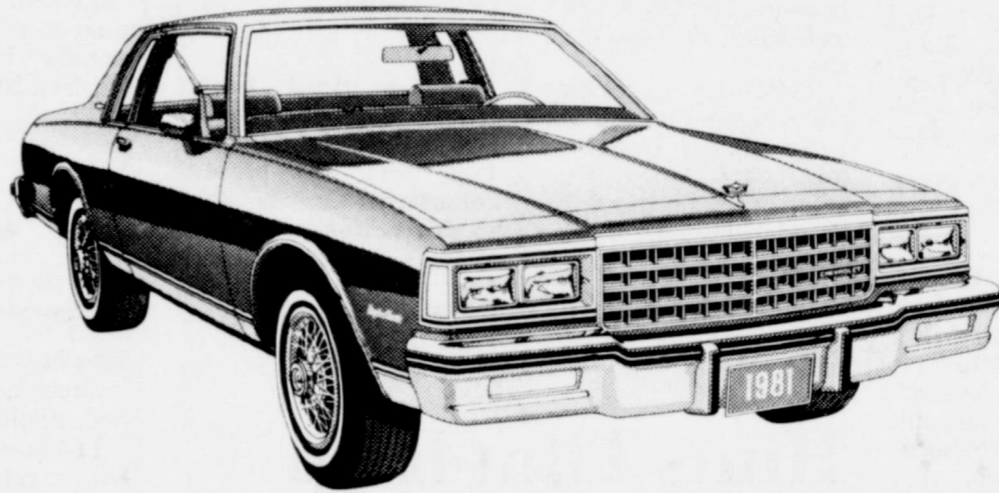

Citation 4-Door Hatchback Sedan

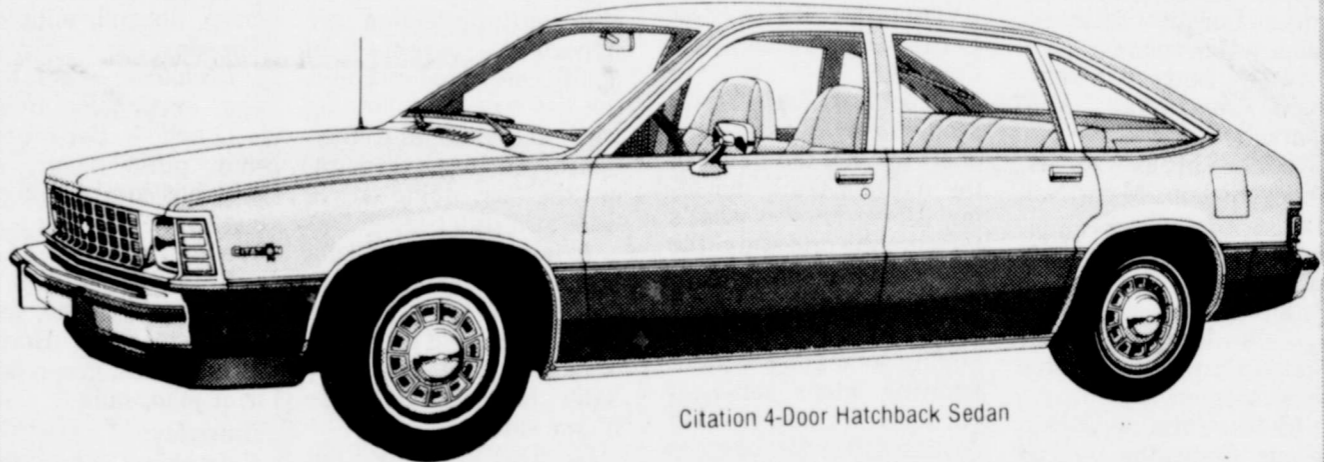

C10 Silverado Fleetside Pickup



Come See Our New '81 Models...
Eye Pleasin', Comfortable Ridin', Economy Minded
FREE COFFEE, DONUTS & FAVORS
Take Advantage Of The Fantastic Savings On
A Few New 1980 Models and Demonstrators



ODEN
Chevrolet - Olds, Inc
983-3787 FLOYDADA 221 S. Main
KEEP THAT GREAT GM FEELING WITH GENUINE GM PARTS.



General Motors Parts Division

COME OVER & SAVE

Win A
10 LB Turkey
With
Lucky Stars
At Buddy's Food

PLUS  STAMPS

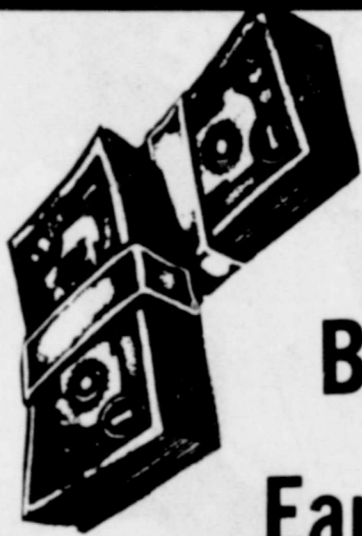

Dollars Saved
In First National
Bank In Lockney
Earns Interest
To Be Spent In
Lockney To Help
Build Our Economy
To Make Floyd County
The Best Place
To Live & Work!
Floyd Countys
Progressive Bank

Come In & See
"The Friendly Folks"

The First National Bank

Member F.D.I.C.

In Lockney, Texas

ber 25, 1980 Page 11
Friday
Tie Breaker
da vs Olton
Education
Bristol
Service
Gins
Georgia
Service In Town
CONOCO
Monterey
I.H. Dealer
IN & CO.
vs. Baylor
Company

Ex FHS Cheerleaders

Those who were cheerleaders more than one year have only been named their first year.

- 26-27—Kate Stiles
- 27-28—Always before a boy or a girl was elected to lead the entire school. The first Green Pepper pep squad was formed. Cheerleaders—Ollie Belle Collins, Claudia Green, Evelyn Maddox, Cecile Covington.
- 28-29—Thelma Covington, R.V. Huskey, Mozelle Brown
- 29-30—Artie Mitchell, Audrey Farris, Jean Smalley
- 30-31—Maurine Hay, Helene Hay, Wilmina Salisbury
- 31-32—Alice Mae Fyffe, Genell Stovall, Blanche Hilton
- 32-33—Wanda Teeple, Latane Hale, Mozelle Fields
- 33-34—Maxine Fry, Reba Duncan, Edelle King
- 34-35—Virginia Stovall, Polly Smith, Kay Smith
- 35-36—Marilyn Fry, Ferne Fry, Mattie Field
- 36-37—Worth Shipley, Jeraldine Hale, Jeraldine Gambling
- 37-38—Iva Moore, Marguerite Leonard, Virginia Belle Womack
- 38-39—Dorothy Dell Stovall, Gloria Hammonds, Sappho Ward
- 39-40—Lula Lee Teal, LaNell Harmon, Jane Clark
- 40-41—Arlene Fyffe, Frances Field, Martha Yearwood
- 41-42—Topsy Dudley, Dorothy Dooley, Josephine Britton, Bud DuBois, Wayland Hale
- 42-43—Helen Young*, Nadine Powell, Sammie McCleskey, Gene Arwine, Johnny Hammonds
- 43-44—Arla Vee Bishop*, Ada Bell Snodgrass, Dorothy Rushing, Johnny Hammonds
- 44-45—Betty Yearwood, Jo Powell, Kay Sparks
- 45-46—LaRue Graves, Nancy Bishop, Myra Nell Hall
- 46-47—Vel Hall, Valarie Burke, Nita Merle Patterson
- 47-48—Betty Lou Tye*, Norma Carpenter, Bobbie Gene Medlen
- 48-49—Chris Jones, Jennie Chowning, Verna Laster
- 49-50—Peggy Collier*, Sherwyn Fyffe, Mary Plumlee
- 50-51—Meri Young*, Kayte Collier, Ann West Bean
- 51-52—Marlene Robertson*, Nancy Golightly, Natha Burleson
- 52-53—Shirley Teague*, Jeanie Hines, Patsy Robertson, Betty Blum
- 53-54—Sue Baker, Betty Blum, Bonnie Upton, Linda Gayle Clark
- 54-55—D'Ann Witkowski*, Buna Holmes
- 55-56—Pat Helms, Kay Calloway, Pat Robertson, Linda Hammonds
- 56-57—Donnie Young, Marisue Burleson
- 57-58—Leora King, Lajuana Womack, Glenda Morgan
- 58-59—Leora King*, Linda Hammonds, Lajuana Womack, Marisue Burleson, Glenda Morgan
- 59-60—Elfa Womack, Sherry Alexander, Dee Mock, Janet Moore
- 60-61—Kay Asher, Linda Roe
- 61-62—Sue Wilson, Linda Lutrick, Kit Zimmerman, Jan Alexander
- 62-63—Jill Matsler,

- Gloria Sparks, Charlie Caldwell, Nancy Ginn
- 63-64—Nancy Holmes, Phyllis Bradley, Vicki Gregory, Tomi Dycus. Varsity composed of two seniors and one from each other class.
- 64-65—Ann McIntosh, Dee Wilson, Linda Willson, Susan Reed
- 65-66—Jancy Ginn*, Jill Stansell
- 66-67—Veda Thayer, Sara Staniforth, Jill Bertrand
- 67-68—Valdonna Bennett, Reagan Cagle. Varsity composed of two seniors, two juniors, one sophomore, one freshman
- 68-69—Judy Probasco, Alison McLain
- 69-70—Terri Shipman, Lisa Gregory
- 70-71—Brenda Willis*, Denise Chadwick, Sarah Puckett, Carol Cogdell
- 71-72—1st JV was formed. Varsity is composed of three seniors and three juniors. JV composed of three sophomores and two freshmen
- Srs. Denise Chadwick; Mrs. Rhonda Jackson, Karen Willis; Soph. Carol Cogdell*, Nancy Puckett, Terry Stovall; Fr. Karen Alldredge, Sharon Decker
- 72-73—Srs. Rhonda Jackson*, Kim Campbell; Mrs. Roxanne Fry; Soph. Diana Grimes; Fr. Nesa Jackson
- 73-74—Srs. Carol Cogdell*, Nancy Puckett, Terry Stovall; Mrs. Linda Norman; Soph. Jodie Eastham, Becky Bertrand; Fr. Brenda Fulton, Carlen Young
- 74-75—Srs. Sharon Decker*, Karen Alldredge*, Dianna Grimes;

- Jrs. Nesa Jackson, Jodie Eastham, Becky Bertrand; Soph. Brenda Fulton, Tracey Puckett; Fr. Tolya Hickerson, Lori Vinson
- 75-76—Jodie Eastham*, Nesa Jackson, Becky Bertrand; Mrs. Kathy Green; Soph. Lisa West, Jill Poage; Fr. Darla Assiter, Jaime Guest
- 76-77—Srs. Martha Rendon; Mrs. Mitzi Hale, Kelli Lyons; Soph. Judi Bean, Tracy Tyer; Frs. Kelly Higginbotham, Melody Stringer
- 77-78—Srs. Jill Poage*, Mitzi Hale, Kelli Lyons; Mrs. Tracy Tyer, Jaime Guest, Darla Assiter; Soph. Jonna West; Fr. Deeann Fry, Shelley Bearden
- 78-79—Srs. Carria Burleson; Mrs. Julie Morton; Soph. Julie Faulkenberry, Tana Tyer; Fr. Kellie Ferguson, Susan Turner
- 79-80—Srs. Rosemary Barnes; Mrs. Tana Tyer, Julie Faulkenberry, Shelley Bearden; Soph. Penny Kirtley; Fr. Mysti Younger, Esmeralda DeLeon
- 80-81—Srs. Carrie Woody; Mrs. Kellie Ferguson, Susan Turner, Penny Kirtley; Soph. Nina Campbell, Angie Anderson; Fr. Sherese Cannon, Kathie Battey.

*Denotes Head cheerleader where information was available. Information from 1948-present comes from annuals. Prior to that newspapers, a few annuals, and graduates from that year were the sources. We apologize for any errors made.

Hints That Help

AVOID GETTING BITTEN BY A BARGAIN IN A BOX

A lot of mail order promotions these days don't tell you the name of the outfit making the offer. All you know is what's for sale, the price, and the box number you're supposed to send your money to. If you're queasy about buying something without knowing who's selling—particularly if it's an item costing \$10 or \$20 or more (and many offers are for this much)—here's what to do: Write the postmaster at the post office where the box is located and ask for the name of the box renter. The law now states that the postmaster must reveal the party's business name. Then, if you want to learn more about the seller, check in a business directory like Dun and Bradstreet's at the library. The more tempting the offer the more it would pay to look into it before you put down your money.

WORK HINTS FOR HOME MAKERS WITH RHEUMATOID ARTHRITIS

Energy conservation

and joint protection are important aspects of health care. Moderation is the key word in planning your activities and day. Space your work throughout the day, doing only a little at a time.

A few rules about joint protection should be observed:

1. Never hold an object or tool so that it forces the hand towards the little finger side.
2. Don't wring out sponges or clothes.
3. Extend fingers when washing dishes and opening cabinets.

To conserve energy, plan ahead and start preparation a few days ahead for a special meal or occasion.

Learn to sit down to complete tasks such as ironing, preparing vegetables, folding clothes, and cooking on the range top. Invest in a stool chair with a good back support.

Educational programs conducted by the Texas Agriculture Extension Service serve people of all ages regardless of socioeconomic level, race, color, sex, religion or national origin.

How To Dry Out Books And Papers

Water-damaged books and valuable family papers or records may be one of the problems facing persons after floods or other weather disasters, but there is hope, says a home economist.

It's important to dry books and papers slowly, advises Dr. Lillian Chenoweth, a family resource management specialist with the Texas Agricultural Extension Service, The Texas A&M University System.

Follow this process: Place books on end with leaves separated. When they are partially dry, pile and press books to keep the pages from crumpling.

Alternate drying and pressing until books are thoroughly dry. This helps prevent mildew. Use a fan to hasten drying.

If books and papers are very damp, sprinkle cornstarch or talcum powder between the leaves to

absorb moisture. Leave the powder for several hours and then brush it off.

When books are nearly dry, apply very low heat with an electric iron.

Separate the pages to prevent musty odors. This is a tedious process which you may want to use only with valuable books.

When books are thoroughly dry, close them and use weights or clamps to help them retain their shape.

Even if books and papers appear to have dried successfully, they may disintegrate rapidly because of materials in the flood water. Any important documents or papers should be photocopied as a precautionary measure because of that possibility.

For information on how to replace damaged or lost records and documents, contact your County Extension Office.

Discount On Permits

Residents residing in the Mackenzie Water District will now be receiving a 20% discount on annual family permits for Lake Mackenzie.

Mackenzie board has voted to give all persons residing in the Water District a 20% discount on

all permits, when they pay their Mackenzie Water District taxes. These must be taxes currently paid.

Taxpayers may purchase their permits at the city tax office for \$20 and must be purchased in the city in which they reside.

FLOYDADA School Menu

September 29-October 3

- Monday:**
Breakfast — Dried cereal, applesauce, milk
Lunch — Battered fried fish, catsup, buttered whole kernal corn, broccoli, pickle stick, apple crisp, hot roll, milk
- Tuesday:**
Breakfast — Scrambled egg, toast, juice, milk
Lunch — Bar-b-que on bun, pinto beans, spinach, hot cornbread, raisin sugar cookie, milk
- Wednesday:**
Breakfast — Hot roll, butter, jelly, juice, milk
Lunch — Burritos, French fries, green beans, fruit jello, milk
- Thursday:**
Breakfast — Raisin muffin, butter, juice, milk
Lunch — Lasagna Casserole, buttered squash, tossed salad, chilled pear

- halves, hot roll, milk
- Friday:**
Breakfast — Tomato juice, hot oatmeal, milk, toast
Lunch — Hamburger and mustard, lettuce, tomatoes, pickles, potato chips, peach cobbler, milk
Junior High has second choice with hot dog or hamburger

Got Heating Or Plumbing Problems ?
Call HOLMES PLUMBING
 Austin or Steve
983-2251
6:30 - 9:30 a.m. and 5:30 p.m. Until?

COME OVER & SAVE

Win Your Share Of 18,000 S&H Green Stamps Weekly With Lucky Stars At Buddy's Food

PLUS  STAMPS

YOUR MOVE



COME SEE US!
Floydada Real Estate & Insurance Agency
 AUTO, FIRE, FARM, AND COMMERCIAL INSURANCE
Jim Word
 Phone 983-2360

CLASSIFIED ADS

HELP WANTED

HELP WANTED

Applications are now being accepted for the position of Field Coordinator. Applications may be obtained from Caprock Community Action Association, 224 S. Berkshire, Crosbyton, Texas. All applications must be in by 5:00 p.m. October 3, 1980. For further information call 675-2462, Crosbyton. Equal Opportunity Employer. 10-2c

NOTICE

RODRIGUEZ CAFE: Will be open Monday through Friday, 6 a.m. to 8 p.m. Saturday and Sunday, 6 a.m. to 2 p.m. Wednesday special, Mexican plate, 2 p.m. to 8 p.m.

CLASSIFIED ADVERTISING RATES

CENTS PER WORD PER LINE PER DAY

FIRST INSERTION: 10 CENTS PER WORD PER LINE PER DAY

EACH SUBSEQUENT INSERTION: 5 CENTS PER WORD PER LINE PER DAY

CHARGE 2.00

CLASSIFIED DISCOUNT: 10%

RATE: \$1.54

COLUMN INCH

OF THANKS: 2.00.

Announcing Mary Lewis
 Representing Montgomery Ward
 In Floydada, Texas
 To Place Orders
 Call 983-2196
 Fast Teletype Service

The Feed Supplement With The Difference That Pays



Check out the advantages of LOOMIX

More natural protein. Higher energy, faster gains. Patented natural consumption control. Fiber digestion improved up to 44%. Specific formulations for your cattle and pastured. Delivered cost is your fed cost.

CALL US TODAY:
4M Feed Service
 Phone 983-3016

LOOMIX
 THE SUPPLEMENT WITH THE DIFFERENCE THAT PAYS

CLERK/TYPIST: minimum typing speed of 35-40 words per minute, needs to be able to maintain files, operate various office machinery. Apply in person to the TYE Company, highway 70 east in Lockney, Texas. L10-2c

WANTED: Lady companion to live with me. Room, board and salary. Call Mrs. Eula Williams 983-2242 or Lubbock 744-0871. 10-2c

KEY PUNCH OPERATOR
 L.B.M. Model 26 or 29 experience preferred. Some light typing and filing required. Selected applicant will also be trained for operation of model 3741 diskette data entry station in near future. Salary commensurate with experience, apply in person to:
 The Tye Company
 Hwy 70 East
 Lockney, Texas
 -An equal opportunity employer- L10-2c

Because you're picky, pick Mickey.

A certain kind of person shops for quality first. And if something's a little unusual, a little different, so much the better. If that's you, then it's time you discovered your Bell Business Office.

We've got phones in all styles; antique, ultramodern, warmly nostalgic. Phones that help make your life easier. From a simple extension, to one that'll dial the number for you.

But even more important, at Southwestern Bell you'll get genuine Bell. That means the working parts remain phone company property, so you can be sure they'll work. Or we'll fix them free. It's a level of quality—and service—you've come to expect from Southwestern Bell.

So when it comes to phones, come to your Bell Business Office. Because although you love Mickey Mouse...why waste your time with mickey-mouse details?

Southwestern Bell. We talk your style.

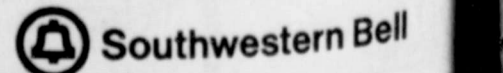

It's Results You Want-It's CLASSIFIED ADS You Need

REAL ESTATE

FOR SALE: Farm located West of Muncy, 216 acres cultivated, 40 acres grazing land, two irrigation wells. Bond Real Estate. Wilson G. Bond. 983-2151 or 983-3573 TFC

House for Sale, 3 bedroom, 2 bath, brick. Contact Brice Allen, 675-2540. Lfc

HOUSE FOR SALE: 3 bedroom brick, 1 1/2 baths, double garage, basement, on corner lot. Excellent location. Assumable loan at 9 1/2%. Contact Paul Koonsman Rt. 1, Box 152, Hico, Tex. 76457 or call 1-817-965-2526. Lfc

FOR SALE: Nice 2 bedroom house. Good location. Central heat and air. Call 983-3985 after 4 or on weekends. 9-25p

HOUSE FOR SALE in Lubbock. Nice 3 bedroom, 2 bath, brick in good location. 665 acres in Crosby County on east plains to settle estate. Call 697-2619 or 652-2179. Lfc

6 ROOM HOUSE FOR SALE to be moved from 902 South 4th. Call C.E. Tyer 983-2269 9-25p

FOR SALE: Four bedroom house with ten acres. Call 983-2941. tfe

Farm Items

Land Leveling, terraces, bench leveling, and pump pits, all types of dirt work for soil and water conservation. Dewie Parsons 983-2646. Fred Parsons, 983-2074. tfe

WANTED: COTTON STRIPPING. Have 3 283 J/D basket stripper and module builder. Call Grady Duckett. A/C 405-482-9420. p

CUSTOM Application of Herbicides. Bill Wisdom 652-3541, John Wisdom 652-3544. Lfc

Custom Corn Harvesting with corn saver. Call Kent McClendon 293-3026 TFC

FOR SALE: New John Blue Module builder. Call 806-634-5434. 19-25c

COTTON STRIPPER AND BASKETS MOUNTED
Johnny Smith 983-3892
Victor Smith 983-2048

SPOT SPRAYING
Bindweed, Blueweed Big or Small
Price Negotiable
Brad Hagood 983-3322 10-2

Att Garage Home - Central Heat
Needs Some Fixing Up, However,
& Realtor Are Aware Of Such &
With Financing
Phyllis Reay 652-3480
21, Bradley Real Estate
1-337 Or 293-9154)

CUSTOM EXHAUST WORK
Bruce Williams
Specializing in Glass Packs
And Turbo Mufflers
At
DANS AUTO SERVICE
Lockney 657-2452

BUSINESS SERVICES

REPAIR WORK done on evaporative air conditioners. Collins Appliance. 983-5702. tfe

Adams Well Service Complete Irrigation Service. All sizes submergible pumps in stock. One day service. 983-5003. tfe

INTERIOR PAINTING WALL PAPERING
Call Rena Turner or Nancy Mayo, also dealers for Ritz Reverse fans. 983-5130 or 983-2667. tfe

INSULATION
Fire-Resistant. Installed and Guaranteed. MARR Insulation Co. Lockney 652-3593. Lfc

Seed Wheat Cleaning
Bulk or Bag. Double Treated.
Producers Cooperative Elevators

JACKSON ELECTRIC
Residential & Commercial
Serving Rural Communities
At 652-2737 Lfc

"Carpet Need Cleaning?"
Let me do the work for you. Dry foam, 10 cents sq. foot. Also home and auto upholstery. Call Jack Moore 983-3033, after 5 p.m. tfe

WANTED

WANTED:
Fall & Winter Grazing
Call 652-2652
Byron Brock

WANTED TO RENT

WANT TO RENT 3 bedroom house in Floydada, would consider renting with option to buy within a year. T. Burns. Office 983-3738 Res. 983-2659.

HOUSE WANTED: I am looking for a two bedroom house to rent in Lockney. Call 652-3404. Lfc

FOR RENT

FOR RENT: Two bedroom house. Call 983-3479. 9-25p

FOR RENT: In Lockney, one one-bedroom apartment. Come by 108 N. Main or call 652-3813. Lfc

Business Opportunities

Own your own Jean Shop: go direct - no middle man, no salesman's fee. Offering all the nationally known brands such as Jordache, Vanderbilt, Calvin Klein, Sedgefield, Levi and over 70 other brands. \$14,500.00 includes beginning inventory, airfare for 1 to our national warehouse, training, fixtures and Grand Opening Promotions. Call Mr. Loughlin at Mademoiselle Fashions 612-835-1304. 19-25p

CAREER SALES OPPORTUNITY: Farm Bureau seeks outstanding man to sell and service established farm and ranch accounts. \$18,000 plus during 2 years training program leading to management. No travel. 116 hours of company paid classroom training. 10-2c

Fed's Construction Co

Get your remodeling done before winter. Acoustic, painting, cabinets, additions, wall paper, general carpentry work.
Call Fed Selman 983-3306
Free estimates.

REAL ESTATE FOR SALE
Walk to town - new carpet, paneling. Rental property in back. Price Reduced, owner says sell.
Looking for something special? Beautifully landscaped, 2 living areas with fireplaces. Lots of Extras.
Large custom built - corner lot - Prime location - lovely yard with sprinkler system. Formal living area, den with fireplace. Large utility room and many built-ins add to live-ability.
Remodeled: New carpet, paint, kitchen, 3 bedroom, 2 bath. Great school location.
Starter home just right for that young couple. 3 bedroom, 1 bath, car port.
Call today about this lovely almost new 3 bedroom, 2 bath, in quiet neighborhood.
Call Sam Hale at 983-3261
HALE INS. & REAL ESTATE

Custom Spraying
Application of Herbicides and Insecticides
Bruce Williams
Day 652-2462 Night 652-3129

TURNER REAL ESTATE
983-2635 Farms Ranches Floydada, Texas

Diamond Industrial Supply Co., Inc.
Phone Days 296-7418
Nights 296-1200 or 296-7828
1014 Broadway
Mainview, Texas
Chain Sprockets U joints
V belts Oil Seals
Sheave O rings
SKF BCA Timken Bower Wisconsin
Cotton Stripper Brushes & Bats
"We Appreciate Your Business More"

J. P. WILLIAMS
Ph. 652-2326
WEED CONTROL
ON LAWSNS
INSECT CONTROL
ON TREES AND SHRUBS
CONTROL OF
BINDWEED, RAGWEED, BLUEWEED & JOHNSON GRASS

Darden Machine & Welding
1 Day Service
Radiator and Gear Head Repair
From Floydada, 6 miles North on Plainview highway, turn West at Muncy Elevator 1/2 mile and 1/2 mile South
Day or Night Phone 652-3743

Hollis R. Bond Real Estate
PHONE 983-2151
107 S. 5th FLOYDADA

Cattelman
Keep your cattle gaining,
Feed Loomix Liquid Feed
Supplement today
4m Feed Service
Phone 983-3016
Day or Night

For Sale

GOOD USED Sears electric range and an upright piano, excellent for beginner. Call 983-3461. 10-2p

We have a full line of carpet and floor covering. Will install for you. Call for free estimate. Call 983-2862. Sears, Floydada. tfe

FOR SALE: Living room suite. Call 983-2707. 10-2c

AKC BOXERS FAWN with beautiful white markings, black mask. Louie Bybee 293-3000. L10-16p

FOR SALE: Metal desks, new and used coffee tables, bedside tables, cook stoves, new bedroom suites, sewing machines, electric and manual typewriters, color TV's, anti-ques, rockers, carbon paper, labeling tape, thumb tacks, spray paint and metal shelving for store fixtures. Trade Center at the Y. 9-25c

AMWAY PRODUCTS means quality and personal service. Contact Joann or Randy Rogers at 652-3825 or 652-2121. Lfc

AIRELOOM Ceiling fans.
3 speed 5 yr. warranty. 10 to 15% discount.
Grady Dunavant 983-3609

POOLE WELL SERVICE AND RADIATOR SHOP
Irrigation, domestic, and windmill service. 407 E. Houston, 983-5610 or 983-2285. tfe

STORAGE SPACE
BOATS, FURNITURE, ANYTHING, ETC. BY THE MONTH OR SIX MONTH 10% DISCOUNT.
WEST TEXAS MINI STORAGE
983-3111 OR 983-2151

Fireplaces
BY MAJESTIC BUILT-IN OR FREE-STANDING
CALL OR COME BY
AUDRY MCCORMICK
107 WILLOW LOCKNEY
652-2572 L TFC

Swiftly
DISTRIBUTORS INC.
200 proof fuel alcohol (Ethanol) for sale. Any quantities, contact Lyndell Roberts or Arthur Welle. 806-983-3721

DAN'S AUTO SERVICE
DAN TELTON, Owner
Specializing in Automatic Transmission, Meter Tune, Ups, Auto Air Conditioning.
General Repair
We Have A BRAKE LATHE to handle all passenger car brake drums. See us for complete brake service.
Phone 652-2462

Auto Accidents DO Happen...
If one happens to you, be protected. Our car insurance offers coverage to meet your special needs - repairs to personal liability.
BAKER
Insurance Agency
17 W. Calif.
Ph. 983-3270

FOR SALE

AMWAY PRODUCTS means quality and personal service. Try us and see. Phone Melissa Gleason at 983-5750 after 5 p.m. tfp

"WE SELL SLEEP" Direct Mattress Co. New or renovated, for appointment call City Trim Shop, 983-2332, Floydada. S tfe

FOR SALE: Century Car Seat. Used one year. 983-2967 9-25p

SWEET POTATOES, for sale at 6 miles north on Flomot highway farm road 599. L22c

For Your Watkins Products Call Lula Teague 983-2537 9-25c

FOR SALE: Hot tamales and Spanish barbecue every Friday and Saturday. Call your order Thursday or Friday. 983-2630 or 983-5041.

CAKES, bread, cookies, and candies. Call 652-3168 ask for Mary Lovell. L10-2p

LARRY GATLIN TICKET for sale. Good for 5:00 showing, Saturday night at Panhandle South Plains Fair. \$6.00. Call 983-5295 or 983-3737. 9-25p

1973 CARAVELLE BOAT, 16 foot. Evinrude 115 H.P. Motor. Call 652-2709 L8-25p

FOR SALE: Remington 742 B.D.L. 30-06. Rifle with 6X scope. Call 983-3466. 9-25p

CHILD CARE

Reliable Child Care in my home Monday through Friday. Ages 1 through 4. 601 W. Grover. Call 983-5147

Lots and Acreage

FOR SALE: 98 acre farm about 7 1/2 miles northwest of Floydada. Good little farm. Some water. Call 983-3985 after 4 or on weekend. 9-25p

WANTED TO BUY irrigated or dryland farm in Floyd or surrounding area. Write Box XRO, c/o Hesperian, Box 700, Floydada. tfe

STOP PAINTING
Cover all outside walls and overhang with U.S. Steel Products
FREE ESTIMATES
Stan-By Steel Siding
1501 N. Columbia
Plainview, Texas
Phone: 293-9330 Lfc

JOHNSTON'S ENTERPRISES
Pawn Shop, Guns-Ammo
Health Foods,
Farm Supplies
Canned Goods
Route 2, Box 181, 1 1/4 miles W. Hwy. 82, Crosbyton, Texas 79322.
Phone (806) 675-2420.

Can You Use Some Extra Money Let Us Help!!!!
WE BUY SCRAP IRON, OLD JUNKERS, AND FREE PICKUP
Call 983-5277

Autos For Sale

1973 MERCURY CAPRI 65,000 miles, 28 mpg. \$600.00. Call 652-3168. L9-25p

FOR SALE: 1975 Bel Air Chevrolet. Good tires. Good shape. Call 983-2941 9-25p

1976 1/2 ton chevrolet pickup, black, 454, loaded and very clean. New RCA color TV will sell at dealer cost. McReynolds, Ralls 253-2263 9-25p

FOR SALE: 1973 Cutlass Supreme Oldsmobile. Good condition. Call 983-2040 9-25p

SURPLUS JEEPS, CARS, TRUCKS Available thru Government agencies, many sell for under \$2,000.00. Call (602) 941-8060 Ext.#505 on how to obtain your surplus directory. 10-9p

FOR SALE: 1971 Dodge Pickup - Good mechanical condition. Price \$750 J.M. Pierce, 118 W. Crockett. 10-2p

AUTO PARTS & ACCESSORIES
4 shocks for the price of 3. Free installation. 123 W. California. tfe

CARDS OF THANKS

I would like to express my appreciation to the Chamber of Commerce and local merchants responsible for the trip to Dallas to see the Cowboys play Tampa Bay. I was fortunate enough to have my name drawn as the lucky winner. On behalf of myself and my son, Cliff, who enjoyed the trip with me, a big thanks to each of you.
Doris McLain

We want to express our appreciation for all the prayers, flowers, cards, visits, and kindness shown during my stay in the hospital. Our special thanks to Dr. Hong and the nurses at Caprock Hospital. Also thanks for the food brought to our home. May God bless each one of you.
Fay and Amanda Hart and family

WANTED TO BUY

Lockney Quarterback Club needs a small good used upright deep freeze, for use at Field house. Call 652-3771. L9-25c

LOST & FOUND

Lost: In vicinity of First and Mississippi, a grass catcher bag for a TORO lawnmower, Thursday, August 28 about 2 p.m. Call Jack Moore, 983-3033. C

PETS

TO GIVE AWAY: Small dog. 983-5111 or 983-5392 after 5:30. 9-25c

TO GIVE AWAY: German Sheppard-chow puppies. Call 983-2160 after 4. 10-2p

Barker's Jewel Box now renting MINI WAREHOUSE STORAGE Your Lock-Your Key 652-2642 Lockney. Lfc

Check with us for **LIQUID FERTILIZER ANHYDROUS HERBICIDES**
Rigs available for application
LONE STAR CHEMICAL INC.
Office: 652-2761
Deanie Henderson: 652-3434 Lfc

The Floyd County... CLASSIFIED... MARY LEWIS... MONTGOMERY WARD... CE ORDERS... PE SERVICE... SUPPLEMENT... DIFFERENCE... PAYS... LOOMIX... SERVICE... MIX... WITH THE DIFFERENCE... T PAYS... THE MICHAEL MOUSE PH... WALL DESIGN... HOUSING... BY AMERICAN... TELCO... CORP... THING'S A LITTLE... IT'S TIME YOU... NLY NOSTALGIC... ONE THAT'LL... LINE BELL. THAT... YOU CAN BE SURE... AND SERVICE... FICE. BECAUSE... NICKY-MOUSE... R style... eastern Bell

WE RESERVE THE RIGHT TO LIMIT QUANTITIES

THOMASON

VENTURE GROCERY & MARKET
PHONE 652-3346 220 South Main Lockney



Double Stamps On Wednesday

We Accept Food Stamps and WIC Cards

THESE SPECIALS GOOD
THROUGH OCTOBER 1st



Open Monday - Saturday 8:00 a.m. - 8:00 p.m.
Sunday 8:00 a.m. - 5:00 p.m.

We Reserve The Right To Limit Quantity.



USDA GRADE A COUNTRY PRIDE
CERTIFIED FINEST QUALITY



Whole Fryers

USDA GRADE A CERTIFIED
FINEST QUALITY FRYERS

WHOLE PAN READY

Cut Up Fryers

69¢
lb

WE SMASH PRICES!
LB **59¢**

MEAT SPECIALS

OSCAR MAYER REG Meat Wieners	LB. PKG.	\$1.69
OSCAR MAYER REG. Beef Franks	LB. PKG.	\$1.69
OSCAR MAYER REG. Sliced Bologna	12 OZ. PKG.	\$1.59
OSCAR MAYER SLICED REG./THICK Beef Bologna	12 OZ. PKG.	\$1.59
Sirloin Steak		\$2.09
OSCAR MAYER SLICED Cooked Ham	6 OZ. PKG.	\$1.59
Round Steak	lb	\$1.89
Pike Peaks Roast	lb	\$1.79
Fresh Ground Beef	lb	\$1.49

TEXAS PUERTO RICAN

Yams

3 \$1



RED/GOLDEN DELICIOUS
Apples 3 LB. BAG \$1.19

CRISP
Celery Hearts PKG. 59¢



RUBY RED
Grapefruit 4 LBS. \$1

DAIRY AND FROZEN FOODS

MORTON BF. TKY. SALS STK Cooking Bags	HEAT & EAT! 5 OZ. PKG.	39¢
MARGARINE IN QUARTERS Parkay	LB. PKG.	59¢
SHURFRESH BTRMILK/SWTMILK Biscuits	5 8 OZ. CANS	\$1
SHURFINE WHIPPED Topping	8 OZ. BOWL	59¢

PRICE FIGHTERS

SCHILLING Black Pepper	2 OZ. CAN	69¢
FOLGER'S CRYSTALS Coffee	10 OZ. JAR	\$4.99
FOLGER'S CRYSTALS Coffee	6 OZ. JAR	\$3.59

HEALTH & BEAUTY AIDS



ASSORTED AGREE
Shampoo
12 OZ. BTL. \$1.99



ASSORTED AGREE
Creme Rinse
12 OZ. BTL. \$1.79



PURE TOMATO

Hunt's Catsup

32 OZ. BTL.

89¢



HUNT'S

Tomato Juice

46 OZ. CAN

69¢



PURE VEGETABLE

Wesson Oil

1 1/2 QT. BTL.

\$2.49

6-32 oz. Bottle Carton

Coke

\$1.79 plus deposit



Star-Kist flat can

Tuna

98¢

Green Giant

Green Beans, Sweet Peas or Niblets Corn

2 cans 89¢



HUNT'S

Tomato Sauce

15 OZ. CANS

2 89¢



HUNT'S PEELED

Whole Tomatoes

14 1/2 OZ. CANS

3 \$1



PAPER TOWELS

Spillmate

69¢



SANDWICH BAGS

Baggie

59¢

INFLATION BEATING FOOD BUYS FOR YOU AT VENTURE

Birthday Party Held At The Floydada Nursing Home

September 23rd was a special time at the Floydada Nursing Home as the ladies of the Church of Christ celebrated the event. The guests were seated at the tables and the honorees were seated at the head of the table. Their friends and family members were invited to report on their lives and the church. Eubanks had a special guest, Mrs. Ebel Sawyer. Other guests included Mary Corley, who favored everyone with a special piece of candy, and Anna Scorer. The table was laid with a white cloth and centered with a lovely arrangement of silk roses. The Hesperian photographer came for the picture taking after which the poem was read and all joined in singing the Happy Birthday song. Residents, guests and employees were served a refreshment plate consisting of delicious pound cake iced in white and a delightful pink fruit punch.



PHOTOGRAPHED THIS MONTH at the Floydada Nursing Home were: Mrs. Manning, and Audrey Barnard. Standing, [l-r] Claude Hughes, Ollie Manning, and Mrs. Eubanks.

And likes to have her fun.

Another one we're greeting
Is Mr. A.G. Eubanks...
And for the joys of living,
One and all he thanks!

Mrs. Barnard is with us...
...Her years are eighty-three...
And though she's slowed a little
Her friends she loves to see.

We welcome Mrs. Miracle
...Her friends all call her Ollie...
She is a happy lady...
Full of fun and jolly!

Our Mr. Hughes is counting
'Way back to 1904...
And you can bet we're wishing
For him a whole lot more

We welcome Mr. Bilbrey
As he joins our little "clan"...
May all his days be happy
with
His friends and fellowman.

To serenade these people
Let's do the birthday song...
So get your "vocals" ready
And sing out good and strong!

VA News

According to D.G. Ayres, Service Officer for Floyd County, some veterans of the U.S. Armed Forces will receive an increase in their Veterans Administration disability compensation payments beginning September 1, 1980. This increase was one of the future provisions of Public Law 96128, signed into effect by the President on November 28, 1979.

The increase applies to veterans who are receiving VA compensation under Section 314(k) of Title 38, U.S. Code, Veterans Benefits and commonly referred to as "Statutory award." Such veterans have been receiving \$56 per month for each service-connected anatomical loss or loss of use of a limb, eye or creative organ. Effective September 1, 1980, the monthly payment for each such service-connected loss will be increased to \$62, and will appear in the disability checks dated October 1, 1980.

The increase in these VA payments should come automatically on October 1, with no application required from individual veterans. Anyone entitled to the Statutory award payment who does not receive the increase in their October 1, checks should contact the local Veterans Service Officer, who will assist in determining why it was not included.



WINONA HIGHTOWER, on the left, and her brother, Milton Hamilton, center, were recently reunited with their sister, Naomi Ruth McNabb after a 37 year search.

Family Reunited After 37 Years Of Searching

Winona Hightower was recently reunited with her sister whom she had not seen for 37 years. Hours of praying, years of hoping and searching, finally resulted in a very special and happy reunion.

At the death of their mother, who died at the birth of the sister, Naomi Ruth, for whom the long search was conducted, the children, which includes two boys and two girls, were placed in separate foster homes. Three of the children, Milton, C.J., and Winona were reunited after about 15 years of separation.

A search for the youngest child was begun. Naomi Ruth had begun a search of her own, as soon as she was aware of a family other than her foster parents.

It was Naomi who, after so many years of anxious anticipation, quite by chance, found an aunt and uncle of the family. Through this channel she found where her brothers

and sister were.

Needless to say, the telephone lines were buzzing with indescribable excitement, apprehension at one moment, questions tumbling out one after another at the next moment...immediate and thrilling plans were made for a reunion.

And so it was, that less than a week after contact was made, Winona, Ernest and Sheila Hightower of Floydada, Milton, a brother, and his wife, Shirley, with their child-

ren from Turnertown, were reunited at the home of Naomi Ruth and Jim McNabb and their two children, Jim and Tommy of Gurdon, Arkansas.

Members of the family who were unable to attend the reunion were Reece, DeWayne and Floyd Hightower of Floydada, and the other brother of Winona's, C.J. Hamilton of Hot Springs, Arkansas.

Rest assured that another reunion is in the not too distant plans of this family.

Jay Jones Receives

Doctor Of Veterinary Medicine Degree

Jay W. Jones from Floydada was among 137 students receiving Doctor of Veterinary Medicine degrees at Texas A&M University's summer commencement exercises.

In addition a record 1,365 degrees were awarded, including 945 undergraduates, 320 master's and 100 doctorate were awarded in separate ceremonies.

Silverton Division Of Young Farmers and Their Area I Convention

September 23rd the Annual Young Farmers Banquet was held at the Villa Inn. The Silverton Young Farmers Chapter received the Outstanding New Chapter Award while the Hereford Chapter was recognized with the Radio-TV award.

Numbering (Anger) To escape hostility acts. 6) Enjoy prime of life ALL your life 7) Fiddle around with something constructive such as a hobby. Dr. Fallon practices number seven by collecting and playing fiddles. He concluded by playing several songs on his favorite fiddle.

Highlighting the day's events were the awards to outstanding Young Farmer chapter and outstanding Young Farmer members. The Silverton Young Farmer Chapter captured the coveted Outstanding Young Farmer Chapter

Award as well as the Outstanding Publicity Award. New Deal Young Farmer Chapter received the Outstanding New Chapter Award while the Hereford Chapter was recognized with the Radio-TV award.

Outstanding Young Farmer went to Ronnie Sherrod, Hale Center. Teddy Smithson, Dimmitt, was first runner-up. Calvin Shelton, Silverton, received the Outstanding Associate Member Award. Outstanding Area officer went to Max Eubanks, Farwell.

A new award was presented this year by the Agri-Business Electrical Council. The Hale Center Young Farmer Chapter received the Electrical Energy Management Award.

Representing the Silverton Young Farmer Chapter were Jeff Tiffin, Rodney Bullock, Tommy Bullock, Calvin Shelton, Tolle Riddell, Mr. and Mrs. Jerry Bean, Mr. and Mrs. Floy Perkins, Mr. and Mrs. Donnie Perkins, Mr. and Mrs. G.W. Chappell, Mr. and Mrs. Bill Reid, and Mr. and Mrs. Wayne Stephens.



Cauliflower and broccoli are the flowers of plants.

Supper Hosted By Young Farmers

Silverton Young Farmers hosted a family hamburger supper on Thursday, September 11 at the Silverton High School Vocational Agriculture Department.

A short business meeting followed the supper. Members elected officers for the 1980-81 club year. Officers are Bill Reid, president; Clinton Dickerson, vice president; Rodney Bullock, secretary-treasurer; Wayne Stephens, reporter; Abel Asebedo, TV-Radio publi-

city. George Martin is the club advisor.

Jerry Reid reported on the Area I YFT convention and banquet held in Amarillo at the Villa Inn on September 6. A Silverton member, Calvin Shelton, received the Outstanding Associate Member Award, while the Silverton Chapter captured the Outstanding Chapter Award and the Publicity Award. Eleven members attended from Silverton and the club received the award for most members present.

There were forty-five members and guests present for the supper. Members that attended were George Martin, Bill Reid, Clinton Dickerson, Rodney Bullock, Abel Asebedo, Calvin Shelton, Tobe Riddell, Fred Brannon, Jeff Tiffin, Tommy Bullock, Manuel Aguilar, Jerry Bean, Rene Garcia, Joe Garcia, G.W. Chappell, Donnie Perkins, Fred Hill, Rick Hester, Claude Jarrett, Wayland Fitzgerald, Fred Minyard and Wayne Stephens.

COME OVER & SAVE

Win Your Purchase Free With Lucky Stars At Buddy's Food

PLUS STAMPS

Hickory, Dickory, Dock. Save on Pillsbury Biscuits. Then, save on a clock.

It's that simple. Just cut out the coupon below left and save 15¢ when you buy four 10-biscuit size cans of Pillsbury Buttermilk* or Country Style Biscuits. Then, send all four labels along with the order form below right, plus cash register receipt and \$13.99, and we'll send you a beautiful porcelain wall clock of your choice—retail value from \$24.00 to \$27.00!

So if you haven't tried Pillsbury tried 'n true biscuits, now's the time!

*Artificial buttermilk flavor.

Save 15¢

On four 10-biscuit size cans of Pillsbury Biscuits.

15¢

15¢

SEND: The entire labels from four 10-biscuit size cans of Pillsbury Biscuits plus cash register receipt from purchase, and \$13.99 (check or money order).

RECEIVE: One porcelain wall clock. Your choice from the selections below:

- Octagonal clock with brown flowers
- Circular clock with blue flowers
- Circular clock with vegetables
- Circular clock with multicolored flowers

MAIL TO: Pillsbury Biscuit and Clock Offer
PO Box 90 Dept 523
Minneapolis, MN 55460

Name: _____ (Please print)

Address: _____

City: _____ State: _____ Zip: _____

Limit: one offer per family or street address. Refund rights may not be assigned or transferred. Group entries void. This certificate is required and may not be reproduced in any form. Offer good in U.S.A. and U.S. Military installations overseas. Void where prohibited, restricted or taxed by law. Please allow six weeks for delivery. Offer expires December 31, 1980.

©1980 THE PILLSBURY COMPANY

The Floyd County Fair Results

YOUTH DEPT.

Book II
GREEN BEANS (stringless)—1. Donna Cummings 2. Heather Holt 3. Tracy Adams
BLACK-EYED PEAS—1. Donna Cummings 3. Heather Holt
IRISH POTATOES—3. Tracy Adams
CARROTS—1. Donna Cummings
SQUASH—1. Donna Cummings
PICKLED CUCUMBERS (dill)—1. Donna Cummings 2. Heather Holt
PICKLED OKRA—1. Donna Cummings

YOUTH DEPT.

POT HOLDER—2. Julie Davis
JUNIOR CLOTHING
Division C
PANTSUIT—2. Sherre Kinard
BLOUSE—3. Heather Holt
DRESS—1. Lisa Terrell
PANTS (junior)—1. Heather Holt
PURSE—1. Lisa Terrell
YOUTH DEPARTMENT
Division C
Preserves & Jellies
Grape Jelly—1. Lisa Terrell

Cakes

Yellow Layer Cake—2. Janie Ibarra

Cookies

#11—1. Irma Vasquez 2. Karyn Foster 3. Sonia Luna
#12—1. Modesta Garcia 2. Keri Dee Lusk 3. Karl Brosech
#13—1. Lisa Terrell 2. Sara Guzman
#14—2. Lisa Terrell
#15—1. Sherre Kinard

Sweet Rolls—2. Simona Maldonado

Loaf Yeast Bread—2. Heather Holt

Pound Cake—1. D'Lee Marble 2. Melanie Foster 3. Teresa Enriquez

Chocolate Cakes—3. Sonia Luna

Muffins—3. Earl Brosech

Cupcakes—2. Sara Guzman

Ceramics—1. Stacy Graham 2. Kathy Hill 3. Gayle Titus

Metal Foil Work—2. Johnny Adams

Stuffed Toys—1. Juanita Brosech 2. Glenda Ford 3. Trudie Taylor

Handmade Greeting Cards—2. Martha Sue Lusk

Felt Projects—2. Carol Huggins

Novelty Items—1. Kathy Kellison 2. Versie Perry 3. Cynthia Bybee

Jewelry—1. Carol Huggins

Pompon Toys—1. Brenda Mangold

Craft Stick Articles—2. Frances Graves

Wood Craft Articles—1. Carol Huggins 2. Johnny Adams 3. Connie Bertrand

Macrame—1. Carol Huggins 2. Kay King 3. Brenda Mangold

String Art—1. Gladys Bobbit

Other Crafts—1. Gabriele Anderson 2. Gladys Bobbit 3. Anna Schacht

Pottery—2. Lisa Mosley

Quilling—1. Jesse Johnson

Division B

Driftwood Arrangements—1. Trudie Taylor

Floral Arrangements—1. Trudie Taylor 2. Frances Graves

Division C

Place Mats—1. Trudie Taylor

Napkins—Christmas—2. Sharon McDougal

Tablecloth—Any Holiday—1. Sharon McDougal

Christmas Stocking—1. Lila Lillywhite 2. Kathy Kellison 3. Mrs. L.H. Maggard

Christmas Tree Skirt—1. Cindy Means 2. Jill Golden 3. Sharon McDougal

Handmade Christmas Decorations—1. Brenda Mangold 2. Mrs. L.H. Maggard 3. Jill Golden



EVERYONE enjoyed the rides at the carnival last week at the Floyd County Fair.

Christmas Tree—1. Carol Huggins 2. Nancy Graham 3. Earl Brosech
Candles Arrangements—2. Frances Graves
Other Articles of Unusual Merit—1. Martha Sue Lusk 2. Ethelyn Vernon

Division D

Craft Painting & Textile Painting—1. Annabel Bramlet 2. Leo Montandon

Metal Painting—1. Leo Montandon 2. Carol Huggins

China Painting—1. Mary Ann Kring 2. Trudie Taylor

Wood Painting—1. Cynthia Bybee 2. Jill Golden 3. Charlotte Mitchell

Stone Painting—1. Carol Huggins

Toile Painting—1. Charlotte Mitchell 2. Carol Huggins 3. Lisa Mosley

Other Painting—1. Mary Ann Kring

Acrylics—1. Jill Golden 2. Nell Carlton 3. Leo Montandon

Pen & Ink Painting—1. Carol Bramlet 2. Charlotte Mitchell 3. Kim Lambert

YOUTH CRAFTS

Ages up to 13 and 14 to 18

Models—1. Tom Johnson 2. Paul Moats 3. Russell Carthel

Crochet or Knitted—2. Glenna Sue

Christmas Decoration—2. John Klein

Leather Crafts—1. Jerry Klein

14 to 18—1. Tracy Adams

Woodcarving and Woodburning—1. Aaron Hendricks

Wall Hanging—1. Donna Cummings 2. Betty Kay Cates

String Art—1. Donna Cummings

Toile Painting 14 to 18—1. Melanie Foster 2. Karyn Foster

Other Crafts—1. Jerald Johnson 2. Steven Cates 3. Paul Moats

Paper Mache—Margaret Holliday

ART DEPARTMENT

Teachers:

Still Life—1. Elfie Sherman

Oil Portrait—1. Elfie Sherman

Landscape—1. Elfie Sherman

Decorative—1. Elfie Sherman

Adults:

Landscape—1. Judy Schacht 2. Jane Archer 3. Della Word 4. Jane Archer 5. Nancy Graham

Still Life—1. Jane Archer 2. Judy Schacht 3. Della Word

Portrait—1. Nancy Graham 2. Judy Schacht 3. Nancy Graham 4. Della Word

Drawing—1. Cindy Smith 2. Ethelyn Vernon
Watercolor—1. Charlotte Mitchell
Toile—1. Carol Huggins 2. Nell Carlton 3. Ethelyn Vernon 4. Marilyn Sue
Acrylic—1. Ethelyn Vernon

ART YOUTH 13-15

Division D

OIL—1. Betty Kay Cates 2. Don Cheek 3. Earl Brosech

4. Richard Schacht 5. Sherese Cannon 6. Richard Schacht

WATERCOLOR—1. Leticia Molina 2. Sandra Luna 3. Susie Hernandez

PASTEL—1. Don Cheek 2. Karen Reed

DRAWINGS—1. Don Cheek 2. Michael Cawley 3. Diane Luna 4. Teresa Vasquez 5. Sandra Luna

CHILDREN 9-12

Division E

OIL—1. Cory Forbes 2. David Sutterfield 3. Cory Forbes 4. Glenn Sutterfield

5. Clint Jackson 6. Sherre Kinard 7. Ruth Elaine Wilson

WATERCOLOR—1. Lisa Terrell 2. Alicia Palomin 3. Sally Mathis 4. A. Palomin 5. Ruth Elaine Wilson 6. Rene Campos 7. Teresa Villalon 8. Rosemary Villalon 9. Joel Mitchell 10. Robby Williams

PASTEL—1. Lisa Terrell 2. Ruth Elaine Wilson
CRAYON—1. Rachelle Ford 2. Matt Williams 3. Jerry Klein 4. Teresa Vasquez 5. Ruth Elaine Wilson
DRAWING—1. David DeLeon 2. Ron Cates 3. Matt Mitchell 4. Julie Davis 5. Ruth Elaine Wilson

CHILDREN 6-8

Division F

OIL—1. Jimmy Forbes 2. Jimmy Forbes

PASTEL—1. Jennifer Turbeville

DRAWINGS—1. Jennifer Turbeville

CRAYON—1. Robin Marks 2. Rance Ford 3. Julia Martinez 4. Nathan Whittle 5. Kerri Dee Lusk 6. Jennifer Turbeville 7. Sandra Molina 8. Steven Vasquez 9. Aimee Green 10. David Perez

WATERCOLOR—1. Nathan Whittle 2. David Brittain 3. Kellie Bush

CHILDREN 3-5

Division G

PASTEL—1. David Turbeville

CRAYON—1. Jayson Lusk 2. Ryan Ford 3. Matt Whittle 4. David Turbeville 5. Kay Lynn Lusk 6. Scott Turbeville

DRAWINGS—1. Jayson Lusk 2. David Turbeville 3. John Klein 4. Scott Turbeville 5. Kay Lynn Lusk

PET SHOW 1980

SMALLEST PET
1. Jason Johnson 2. Memori Assiter 3. Tracy Lemons 4. Shea Jackson 5. Sundai Workman 6. Mikel Durham 7. Randi Jo Henderson 8. Shana Tosti 9. Twyla Lemons 10. Missy Hayes

LARGEST PET
1. Charla Yeary 2. Justin Marble 3. Rob Hamilton 4. Memori Assiter 5. Chad Jackson 6. Matt Workman 7. Rob Hamilton 8. Jodi Hayes 9. Chanda Henderson 10. Crystal and Jamie Rogers

LONGEST TAIL
1. Justin Marble 2. Amy Green 3. Jodi Hayes 4. Matt Workman 5. Missy Hayes 6. Crystal Rogers 7. Jamie Rogers 8. Twyla Lemons 9. Sundai Workman 10. Memori Assiter

BIGGEST EYES
1. Charla Lemons 2. Jason Johnson 3. Bandy Assiter 4. Shana Tosti 5. Tracy Lemons 6. Missy Hayes 7. Chanda Henderson 8. Sundai Workman 9. Jodi Hayes 10. Twyla Lemons

BEST SHOWMANSHIP
1. Jason Johnson 2. Sundai Workman 3. Memori Assiter 4. Missy Hayes 5. Jodi Hayes 6. Shana Tosti 7. Chanda Henderson 8. Shea Jackson 9. Randi Jo Henderson 10. Cody Jackson

PET & MASTER LOOK ALIKE
1. Memori Assiter 2. Sundai Workman 3. Tracy Lemons 4. Chanda Henderson 5. Shana Tosti 6. Charla Yeary 7. Jodi Hayes 8. Missy Hayes 9. Shea Jackson 10. Tracy Lemons

MOST ROLY POLY
1. Charla Yeary 2. Mikel Durham 3. Shea Jackson 4. Sundai Workman 5. Max Green 6. Memori Assiter 7. Jason Johnson 8. Jamie Rogers 9. Crystal Rogers

MOST UNUSUAL
1. Jamie Rogers 2. Crystal Rogers 3. Shea Jackson 4. David Brittain 5. Max Green 6. Jason Johnson 7. Tracy Lemons 8. Charla Yeary

MOST SPOTS
1. Sundai Workman 2. Shea Jackson 3. Max Green 4. Joe Adams 5. Jason Johnson 6. Crystal Rogers 7. Jamie Rogers 8. Tracy Lemons

BEST TRICKS
1. Memori Assiter 2. Jason Johnson 3. Chanda Henderson

HAPPIEST FACE
1. Memori Assiter 2. Jo Henderson 3. Chanda Henderson 4. Justin Marble 5. Missy Hayes 6. Tracy Adams 7. Sundai Workman 8. Rob Hamilton 9. Jodi Hayes 10. Max Green

SADDEST FACE
1. Charla Yeary 2. Lemons 3. Shana Tosti 4. Chad Jackson 5. Mikel Durham 6. Sundai Workman 7. Shea Jackson 8. Memori Assiter 9. Rob Hamilton 10. Missy Hayes

LONGEST EARS
1. Chanda Henderson 2. Randi Jo Henderson 3. Memori Assiter 4. Tracy Lemons 5. Justin Marble 6. Chad Jackson 7. Shana Tosti 8. Sundai Workman 9. Jodi Hayes 10. Jodi Hayes

BEST COSTUME
1. Shana Tosti 2. Chanda Henderson 3. Memori Assiter 4. Jason Johnson



SPRING IIPHAM came in second in the Talent Contest for 12 years old and under at the Floyd County Fair.



TANEA CARITHEL came in third in the Talent Contest for 12 years old and under at the Floyd County Fair.



THE ATHENA STUDY CLUB placed first in the Community Float Division in the parade opening the Floyd County Fair.

SHORTEST TAIL

1. Jason Johnson 2. Memori Assiter 3. Shea Jackson 4. Chad Jackson 5. Randi Jo Henderson 6. Chanda Henderson 7. Charla Yeary 8. Sundai Workman 9. Mikel Durham 10. Shana Tosti

FURRIEST PET

1. Memori Assiter 2. Joe Adams 3. Twyla Lemons 4. Randi Jo Henderson 5. Chanda Henderson 6. Mikel Durham 7. Shea Jackson 8. Jamie Rogers 9. Crystal Rogers 10. Jason Johnson

CURLIEST TAIL

1. Charla Yeary 2. Jason Johnson 3. Sundai Workman 4. Twyla Lemons 5. Jodi Hayes 6. Missy Hayes 7. Randi Jo Henderson 8. Chanda Henderson 9. Memori Assiter

Worried About How You'll Look With A Hearing Aid?

Chicago, Ill.—A free offer of special interest to those who hear but do not understand words has been announced by Beltone. A non-operating model of the smallest Beltone aid of its kind will be given absolutely free to anyone requesting it.

True, all hearing problems are not alike . . . and some cannot be helped by a hearing aid. But audiologists report that many can. So, send for this free model now, and wear it in the privacy of your own home. It is not a real hearing aid, but it will show you how tiny hearing help can be. It's yours to keep, free. The actual aid weighs less than a third of an ounce, and it's all at ear level, in one unit.

These models are free, so we suggest you write for yours now. Again, we repeat, there is no cost, and certainly no obligation. Thousands have already been mailed, so write today to Dept. Beltone Electronics, 4201 W. Victoria, Chicago, Ill. 60646.



While there's nothing funny about the fuel cost adjustment on your electric bill, it has been a part of utility charges for the past 75 years. It's only in the past few years that it has commanded our attention. Nobody noticed it when natural gas was plentiful and cheap.

Although it is called by different names in different parts of the state, the fuel cost adjustment shows up on everybody's electric bill. It's a part of the cost of generating electricity and it seems to increase each year. Conservation is our only defense. Your member-owned electric cooperative wants to help you save.

Lighthouse Electric Cooperative
806-18

The heat pump saves energy and money. A lot of people are now saving more energy and money because they converted or replaced their energy wasting heating and air conditioning equipment with a heat pump.

Get a heat pump as soon as you can . . . you'll save money when you do.

SPS
SOUTHWESTERN PUBLIC SERVICE

memori Assiter 2. ...
nderson 3. ...
son 4. Justin ...
sy Hayes 6. ...
7. Sundai ...
Hamilton 9. ...
10. Max Green

ST FACE
Charla Yeary 2. ...
3. Shana ...
Jackson 5. ...
Sundai ...
Jackson 8. ...
9. Rob Hamilton ...
Hayes

EST EARS
handa Henderson ...
Jo Henderson 3. ...
Assiter 4. ...
3. Justin ...
Jackson 7. ...
Sundai ...
10. Jodi Hayes

COSTUME
hanna Tosti 2. ...
erson 3. ...
4. Memori ...
Johnson

ays autumn ...
and the cool ...
from the ...
proves it.
cloudy.
all busy out ...
their ...
some few ...
wheat ...
enough mois- ...
up and are ...
A few have ...
their cot- ...
out is not ...
the dryland ...
folks have

Me and Mrs. ...
and Mrs. ...
shopping in

l in the Tale ...
e Floyd County

LIEST TAIL
Charla Yeary ...
son 3. Sundai ...
Fwyla Lemom ...
es 6. Missy ...
di Jo Henders ...
Henderson ...
ter

ld down ...
d since ...
or a heat ...
you re- ...
r electric ...
peak

as soon ...
ll save ...
to

ld down ...
d since ...
or a heat ...
you re- ...
r electric ...
peak

ld down ...
d since ...
or a heat ...
you re- ...
r electric ...
peak

Center News

By J.E. Green

these loved ones who are ill at home or hospitalized who need our prayers.

Visitors with Miss Vera Meredith some day last week were Mr. and Mrs. H.C. Burke of Amarillo, Mrs. Judy Sullivan of Tulia and children, Bro. and Mrs. Clay Muncy of Lockney, Mr. and Mrs. Mize, city.

Bill Thomas of Lockney dined Sunday with Mr. and Mrs. Hal Thomas.

Mrs. Elmer Warren spent Friday with her sister, Mrs. W.H. Workman of Lockney. Lucille Cruster visited briefly one day last week with Mrs. Green.

Mr. and Mrs. Julian Edmondson of Phillips spent Friday nite with Mrs. Fred Battey. Primary reason for their being in town was attending last rites for an uncle, Mr. David Battey Sr. who passed on Thursday.

Our sympathy is with the loved ones and many friends of Mr. Battey, a prominent oil timer of this county.

Mr. and Mrs. Anthony Latta were hosts to a birthday dinner at their home for a daughter-in-law, Mrs. David Latta. Present were David and family and Mrs. James E. Green.

Fairview News

Mrs. Clyde Bagwell

Plainview. Mrs. L.H. Blum visited Mrs. Clyde Bagwell Tuesday afternoon.

Mr. and Mrs. Worth Howe of Menard are here visiting her sister, Mrs. Verna Lee Cardinal.

This writer just received a long letter from Mrs. C.W. Payne and she states it sure has been hot and dry down Wolfe City way this summer and gardens and lawns have had to go without water as they have been asked not to use the water for that purpose.

Anne Swepton went to Amarillo and spent Sunday night and Monday morning with her sister and husband, Mr. and Mrs. Bob Burns.

Mr. and Mrs. S.K. Porter of Lubbock visited at the home of her brother, Mr. and Mrs. C.H. Wise Sunday afternoon.

Mr. and Mrs. Walton Wilson, Mrs. Bill Beedy and Mrs. Bill Tye spent Friday evening with Mr. and Mrs. A.S. Mize.

Sunday Mr. and Mrs. Walton Wilson visited Mr. and Mrs. Woodrow Wilson.

Mrs. Erin Shearer of Alpine and Mrs. Vance Campbell visited Anne Swepton Saturday afternoon.

Mrs. Flora Warren visited in the home of Mr. and Mrs. Bud Warren Saturday.

South Plains News

Mrs. Murry Julian

South Plains, Sept. 22.

There will be a visiting preacher at the South Plains Baptist Church Sunday morning, September 28, for the preaching hour with Rev. H.S. Calahan, Jr. recently returned from Monrovia, Liberia, speaking to the church. Rev. Calahan was raised in this South Plains Church, and he will be preaching and giving his version of the time he and his wife, Mrs. June Calahan spent in Monrovia, where they were Baptist Missionaries. Following the services there will be fellowship at the church, with dinner served to everyone. Each family is asked to bring a basket dinner for serving everyone. Rev. Cecil Osborne and Rev. H.S. Calahan Jr. were former classmates in college at Wayland.

Visitors from Wayland at the Baptist Church Sunday night services were old time friends of the Osbornes, Mr. and Mrs. Mark Morris, and Terry Babcock, who are attending Wayland College this year.

Sunday morning Baptist Church visitors were Mr. and Mrs. Kim Cummings here with his parents, Mr. and Mrs. Sterling Cummings, Mr. and Mrs. Garland Potter and Cody from Silverton, Mrs. Codey Taylor from Muleshoe, Heather Powell from Floydada, Brett Stapleton home from college at Levelland, and Kristi Julian home from college over the weekend from San Angelo.

Mr. and Mrs. Kim Cummings are here with their folks, Mr. and Mrs. Sterling Cummings and have been visiting from Pine Lake, Louisiana. They will spend the most of next week here, leaving on Thursday for their home, Kim is the Cumming's oldest son.

College students Kelly Marble from Texas Tech, Kristi Julian from San Angelo, and Breck Stapleton from Levelland were home with their parents for the past weekend.

We are sorry to report the death of Mrs. Warren Cypert (Frances) of Giddings, near Austin, on Friday of this past weekend. Her services are this Monday morning at 10:00 at the Emmanuel Lutheran Church in Giddings. Mrs. Ruby Higginbotham is there to be with her brother Warren, and we offer our sympathy to her and her family. Mrs. Cypert has been ill the past two years, and Mrs. Higginbotham went down to be with her the past week, and she will be home soon.

Mr. and Mrs. John Rushing and sons, children of the Tillman Powells, from Nacogdoches, Louisiana and Sandy Powell from Angleton, will be coming home for the weekend to spend the Homecoming time with them.

This Monday fall officially begins at 4:00 p.m. on September 22, Central Daylight Saving Time.

Mrs. Cecil Osborne went over to Muleshoe Tuesday and spent that day, coming home Wednesday, bringing her mother Mrs. Corda Taylor home with her to spend the weekend Sunday afternoon she took her back home to Muleshoe, and planned to be home Monday.

Milton went to Lubbock last Sunday afternoon to visit Jack Lackey who was ill in the hospital. This weekend they have their son-in-law Jerry Chappell here with them. Mrs. Donita Milton went back to spend the weekend with her sister, Darla at Duncan, Oklahoma, while Jerry was out here.

Mrs. Alvin Nichols had her sister, Mrs. Letha Davis from Irving visiting here with her this past week. She came on Wednesday and left Friday to visit other relatives around Lockney.

Little Tracy Johnson was taken to the Methodist Hospital in Lubbock on Wednesday where he had ear trouble and received treatment for that. He is getting along well at this time. He is the older son of Mr. and Mrs. Nathan Johnson.

Mr. and Mrs. Glen Whitfill of Sweetwater came for the Lockney Homecoming on Saturday and they visited here until Sunday afternoon with her mother, Mrs. Alvin Nichols.

Mr. and Mrs. Leighton Teeple and Mr. and Mrs. Dwight Teeple and boys will be in Boutte, Louisiana this Thursday, September 25 for the wedding of their daughter and sister Sherlene Teeple and William Parker. The wedding is to be held at 3:00 p.m. in the afternoon at the Boutte Assembly of God Church in Boutte, Louisiana.

This Monday a cold front has pushed down our way taking our temperatures down in the 60's, and promising us rain. Combines have been running on many farm acres this past week.

and some of the farmers have already started stripping their cotton. Many farmers have defoliated at least part of the cotton, and fall work has started in earnest.

The Regional Sunday School Convention will be held in Lubbock, on September 23, at 1:30 in the afternoon at the First Baptist Church. Mr. and Mrs. Kelvin Cummings plan to attend the convention, as he is Sunday School director of the Baptist Church at South Plains.

The Lockney Cooperatives held a luncheon fish fry at the South Plains Coop Elevator, Tuesday noon and around 60 were present to partake of the delicious fish fry.

Carlton Johnson got bitten by a wasp on Tuesday of last week, and was very sick for awhile. He had never been

allergic to the bites before, but a shot soon put him back on his feet. we are glad to say.

Mrs. Letha Mulder accompanied her sisters and a brother to Lake Texhoma, Oklahoma on Friday of this past week, where they were to have an outing and enjoy a weekend at the lake. Those who went were Mr. and Mrs. Pete Land of Clarendon, Mrs. Inez Minyard of Littlefield, Mrs. Dale McGaugh of Plainview, and Mrs. Mulder.

Floydada High School band members and many of the parents went to Lubbock this Monday where the Whirlwind Band was marching in the parade at the South Plains Fair. Among those from here who went were Cindy Mulder, Mitzi Julian and Cindy Marble.

Fall Season To Begin At Six Flags Over Texas

Six Flags Over Texas begins its fall season this weekend with more than two million visitors already counted. General Manager Ray Williams said, "We're quite optimistic about prospects for an exceptional fall period."

"The heat wave which hit in late June caused many families to alter their vacation plans, and with the advent of cool weather, we anticipate that those folks will be taking weekend trips."

Williams said attendance so far this season is off about eight percent compared to last year. "The dip corresponded with the onset of the heat wave," he said, "and we have every reason to expect a rebound now that temperatures are moderating."

Williams said the park will open at 11 a.m. every Saturday and Sunday through November, with closing hours varying. The season will end November 30.

ADVANCE SHOWING

Thursday, September 25
8:00 a.m. - 6 p.m.

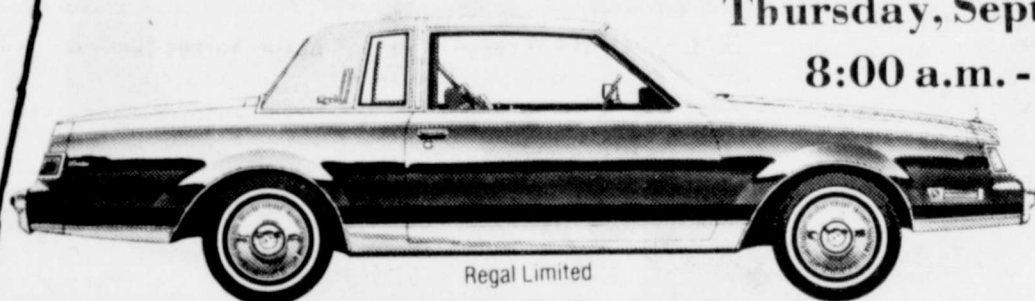

Regal Limited



Electra Park Avenue

21

Estimated MPG

30

Highway Estimate

Remember: Compare the estimated mpg to the estimated mpg of other cars. You may get different mileage and range, depending on how fast you drive, weather conditions, and trip length. Actual highway mileage and range will probably be less than the estimated highway fuel economy.

1981 Regal

18

Estimated MPG

29

Highway Estimate

Remember: Compare the estimated mpg to the estimated mpg of other cars. You may get different mileage and range, depending on how fast you drive, weather conditions, and trip length. Actual highway mileage and range will probably be less than the estimated highway fuel economy.

1981 Electra

FREE Gifts For The Ladies, Men and Children
Register For Drawing Of FREE Door Prize

All 1981 Buick & Pontiac Vehicles Are Equipped With GM Computer Command Control!

Come To Our Showroom And Get Acquainted With The New Modern Larger Sized, More Luxurious, Better Fuel Economy Cars!



Bonneville Brougham Coupe



Grand Prix LJ

City Auto Inc.

Buick, Pontiac & GMC



983-3767

TV LOG

THURS THRU WED

- MORNING
5:55 TOP O' THE MORNING
6:00 SUPER STATION FUN TIME
6:30 PTL PROGRAM
7:00 INTERNATIONAL BYLINE
7:30 CAPTAIN KANGAROO
8:30 STINGRAYS (THUR., TUE.)

- RELIGIOUS PROGRAMMING
4 LOVE LUCK
7 RICHARD HOGUE (EXC. FRI.)
8 GOOD MORNING AMERICA
9 RAY RAYNER AND HIS FRIENDS
10 TODAY
11 MORNING SHOW
12 MORNING SHOW
13 WORDS OF HOPE (MON.)
14 DREAMS OF JEANIE
15 RELIGIOUS PROGRAMMING
16 A.M. WEATHER
17 RELIGIOUS PROGRAMMING
18 HAZEL
19 SESAME STREET
20 100 HUNTLEY STREET
21 BOZO SHOW
22 DAVID GRUEN SHOW
23 MIKE DOUGLAS

- RELIGIOUS PROGRAMMING
4 GREEN ACRES
7 700 CLUB
8 MOVIE 'I'll Be Seeing You' (THUR.)
9 CHARLY (FRI.)
10 THE MIDLARK (MON.)
11 THE LONG DARK (TUE.)
12 FAREWELL TO ARMS Pt. I (WED.)
13 MISTER ROGERS
14 PHIL DONAHUE SHOW
15 MOVIE 'Who's Been Sleeping In My Bed?' (THUR.)
16 BIRDS AND THE BEES (FRI.)
17 ANYTHING GOES (MON.)
18 JUMPING JACKS (TUE.)
19 BREATH OF SCANDAL (WED.)
20 CARTOON TOWN
21 DAVID LETTERMAN SHOW
22 ELECTRIC COMPANY
23 RELIGIOUS PROGRAMMING
24 ALICE

- STUDIO PROGRAM
7 THE LOVE BOAT
10 BULLWINKLE
11 WHEEL OF FORTUNE
12 PRICE IS RIGHT
13 RELIGIOUS PROGRAMMING
14 VARIOUS PROGRAMMING (UNTIL 1:00)
15 ROMPER ROOM
16 PASSWORD PLUS
17 ROSS BAGLEY SHOW
18 FREMANTLE REPORTS
19 FAMILY FEUD
20 PHIL DONAHUE SHOW
21 BEACH SHARKS
22 YOUNG AND THE RESTLESS
23 MORNING MAGAZINE
24 MIKE DOUGLAS
25 DOCTORS

- AFTERNOON
12:00 MOVIE 'Interrace' (THUR.)
13 JENNY (FRI.)
14 'Do Not Disturb' (MON.)
15 'Change Of Habit' (TUE.)
16 'The Awful Truth' (WED.)
17 VARIOUS PROGRAMMING (UNTIL 1:00)
18 GOOD NEWS AMERICA
19 ALL MY CHILDREN
20 MIKE DOUGLAS (THUR., FRI.)
21 HOLLYWOOD SQUARES (MON., TUE., WED.)
22 NEWS
23 RELIGIOUS
24 YOUR NEW DAY (MON., TUE., WED.)
25 SEARCH FOR TOMORROW
26 LAWYER (WED.)
27 RELIGIOUS
28 MACNEIL LEHRER REPORT
29 PTL PROGRAM
30 NEWS (THUR., FRI.)
31 FAMILY AFFAIR (MON., TUE., WED.)
32 PHIL DONAHUE SHOW
33 AS THE WORLD TURNS
34 LEAD OFF MAN (THUR., FRI.)
35 BASEBALL (THUR., FRI.)
36 TO BE ANNOUNCED (MON., TUE., WED.)
37 ANOTHER WORLD
38 SUPER STATION FUN TIME
39 700 CLUB
40 OVER EASY
41 GENERAL HOSPITAL
42 BIG VALLEY
43 GUIDING LIGHT
44 SPACE GIANTS
45 VILLA ALLEGRE
46 FLINTSTONES (MON., TUE., WED.)
47 TEXAS
48 FLINTSTONES
49 SESAME STREET
50 EDGE OF NIGHT
51 BUGS BUNNY AND FRIENDS (MON., TUE., WED.)
52 BASEBALL (THUR., FRI.)
53 BUT NOT FOR ME (FRI.)
54 TREASURE OF SIERRA MADRE Pt. I (MON.)
55 TREASURE OF SIERRA MADRE Pt. II (TUE.)
56 ONE DAY AT A TIME
57 PHIL DONAHUE SHOW
58 RELIGIOUS PROGRAMMING
59 GILLIGAN'S ISLAND
60 TIC TAC DOUGH
61 SCOOBY DOO (MON., TUE., WED.)
62 SANFORD AND SON
63 REAL MCCOYS (THUR., FRI.)
64 LET'S MAKE A DEAL (MON., TUE., WED.)
65 TEXAS
66 FLINTSTONES
67 SESAME STREET
68 EDGE OF NIGHT
69 BUGS BUNNY AND FRIENDS (MON., TUE., WED.)
70 BASEBALL (THUR., FRI.)
71 BUT NOT FOR ME (FRI.)
72 TREASURE OF SIERRA MADRE Pt. I (MON.)
73 TREASURE OF SIERRA MADRE Pt. II (TUE.)
74 ONE DAY AT A TIME
75 PHIL DONAHUE SHOW
76 RELIGIOUS PROGRAMMING
77 GILLIGAN'S ISLAND
78 TIC TAC DOUGH
79 SCOOBY DOO (MON., TUE., WED.)
80 SANFORD AND SON
81 REAL MCCOYS (THUR., FRI.)
82 LET'S MAKE A DEAL (MON., TUE., WED.)
83 TEXAS
84 FLINTSTONES
85 SESAME STREET
86 EDGE OF NIGHT
87 BUGS BUNNY AND FRIENDS (MON., TUE., WED.)
88 BASEBALL (THUR., FRI.)
89 BUT NOT FOR ME (FRI.)
90 TREASURE OF SIERRA MADRE Pt. I (MON.)
91 TREASURE OF SIERRA MADRE Pt. II (TUE.)
92 ONE DAY AT A TIME
93 PHIL DONAHUE SHOW
94 RELIGIOUS PROGRAMMING
95 GILLIGAN'S ISLAND
96 TIC TAC DOUGH
97 SCOOBY DOO (MON., TUE., WED.)
98 SANFORD AND SON
99 REAL MCCOYS (THUR., FRI.)
100 LET'S MAKE A DEAL (MON., TUE., WED.)
101 TEXAS
102 FLINTSTONES
103 SESAME STREET
104 EDGE OF NIGHT
105 BUGS BUNNY AND FRIENDS (MON., TUE., WED.)
106 BASEBALL (THUR., FRI.)
107 BUT NOT FOR ME (FRI.)
108 TREASURE OF SIERRA MADRE Pt. I (MON.)
109 TREASURE OF SIERRA MADRE Pt. II (TUE.)
110 ONE DAY AT A TIME
111 PHIL DONAHUE SHOW
112 RELIGIOUS PROGRAMMING
113 GILLIGAN'S ISLAND
114 TIC TAC DOUGH
115 SCOOBY DOO (MON., TUE., WED.)
116 SANFORD AND SON
117 REAL MCCOYS (THUR., FRI.)
118 LET'S MAKE A DEAL (MON., TUE., WED.)
119 TEXAS
120 FLINTSTONES
121 SESAME STREET
122 EDGE OF NIGHT
123 BUGS BUNNY AND FRIENDS (MON., TUE., WED.)
124 BASEBALL (THUR., FRI.)
125 BUT NOT FOR ME (FRI.)
126 TREASURE OF SIERRA MADRE Pt. I (MON.)
127 TREASURE OF SIERRA MADRE Pt. II (TUE.)
128 ONE DAY AT A TIME
129 PHIL DONAHUE SHOW
130 RELIGIOUS PROGRAMMING
131 GILLIGAN'S ISLAND
132 TIC TAC DOUGH
133 SCOOBY DOO (MON., TUE., WED.)
134 SANFORD AND SON
135 REAL MCCOYS (THUR., FRI.)
136 LET'S MAKE A DEAL (MON., TUE., WED.)
137 TEXAS
138 FLINTSTONES
139 SESAME STREET
140 EDGE OF NIGHT
141 BUGS BUNNY AND FRIENDS (MON., TUE., WED.)
142 BASEBALL (THUR., FRI.)
143 BUT NOT FOR ME (FRI.)
144 TREASURE OF SIERRA MADRE Pt. I (MON.)
145 TREASURE OF SIERRA MADRE Pt. II (TUE.)
146 ONE DAY AT A TIME
147 PHIL DONAHUE SHOW
148 RELIGIOUS PROGRAMMING
149 GILLIGAN'S ISLAND
150 TIC TAC DOUGH
151 SCOOBY DOO (MON., TUE., WED.)
152 SANFORD AND SON
153 REAL MCCOYS (THUR., FRI.)
154 LET'S MAKE A DEAL (MON., TUE., WED.)
155 TEXAS
156 FLINTSTONES
157 SESAME STREET
158 EDGE OF NIGHT
159 BUGS BUNNY AND FRIENDS (MON., TUE., WED.)
160 BASEBALL (THUR., FRI.)
161 BUT NOT FOR ME (FRI.)
162 TREASURE OF SIERRA MADRE Pt. I (MON.)
163 TREASURE OF SIERRA MADRE Pt. II (TUE.)
164 ONE DAY AT A TIME
165 PHIL DONAHUE SHOW
166 RELIGIOUS PROGRAMMING
167 GILLIGAN'S ISLAND
168 TIC TAC DOUGH
169 SCOOBY DOO (MON., TUE., WED.)
170 SANFORD AND SON
171 REAL MCCOYS (THUR., FRI.)
172 LET'S MAKE A DEAL (MON., TUE., WED.)
173 TEXAS
174 FLINTSTONES
175 SESAME STREET
176 EDGE OF NIGHT
177 BUGS BUNNY AND FRIENDS (MON., TUE., WED.)
178 BASEBALL (THUR., FRI.)
179 BUT NOT FOR ME (FRI.)
180 TREASURE OF SIERRA MADRE Pt. I (MON.)
181 TREASURE OF SIERRA MADRE Pt. II (TUE.)
182 ONE DAY AT A TIME
183 PHIL DONAHUE SHOW
184 RELIGIOUS PROGRAMMING
185 GILLIGAN'S ISLAND
186 TIC TAC DOUGH
187 SCOOBY DOO (MON., TUE., WED.)
188 SANFORD AND SON
189 REAL MCCOYS (THUR., FRI.)
190 LET'S MAKE A DEAL (MON., TUE., WED.)
191 TEXAS
192 FLINTSTONES
193 SESAME STREET
194 EDGE OF NIGHT
195 BUGS BUNNY AND FRIENDS (MON., TUE., WED.)
196 BASEBALL (THUR., FRI.)
197 BUT NOT FOR ME (FRI.)
198 TREASURE OF SIERRA MADRE Pt. I (MON.)
199 TREASURE OF SIERRA MADRE Pt. II (TUE.)
200 ONE DAY AT A TIME
201 PHIL DONAHUE SHOW
202 RELIGIOUS PROGRAMMING
203 GILLIGAN'S ISLAND
204 TIC TAC DOUGH
205 SCOOBY DOO (MON., TUE., WED.)
206 SANFORD AND SON
207 REAL MCCOYS (THUR., FRI.)
208 LET'S MAKE A DEAL (MON., TUE., WED.)
209 TEXAS
210 FLINTSTONES
211 SESAME STREET
212 EDGE OF NIGHT
213 BUGS BUNNY AND FRIENDS (MON., TUE., WED.)
214 BASEBALL (THUR., FRI.)
215 BUT NOT FOR ME (FRI.)
216 TREASURE OF SIERRA MADRE Pt. I (MON.)
217 TREASURE OF SIERRA MADRE Pt. II (TUE.)
218 ONE DAY AT A TIME
219 PHIL DONAHUE SHOW
220 RELIGIOUS PROGRAMMING
221 GILLIGAN'S ISLAND
222 TIC TAC DOUGH
223 SCOOBY DOO (MON., TUE., WED.)
224 SANFORD AND SON
225 REAL MCCOYS (THUR., FRI.)
226 LET'S MAKE A DEAL (MON., TUE., WED.)
227 TEXAS
228 FLINTSTONES
229 SESAME STREET
230 EDGE OF NIGHT
231 BUGS BUNNY AND FRIENDS (MON., TUE., WED.)
232 BASEBALL (THUR., FRI.)
233 BUT NOT FOR ME (FRI.)
234 TREASURE OF SIERRA MADRE Pt. I (MON.)
235 TREASURE OF SIERRA MADRE Pt. II (TUE.)
236 ONE DAY AT A TIME
237 PHIL DONAHUE SHOW
238 RELIGIOUS PROGRAMMING
239 GILLIGAN'S ISLAND
240 TIC TAC DOUGH
241 SCOOBY DOO (MON., TUE., WED.)
242 SANFORD AND SON
243 REAL MCCOYS (THUR., FRI.)
244 LET'S MAKE A DEAL (MON., TUE., WED.)
245 TEXAS
246 FLINTSTONES
247 SESAME STREET
248 EDGE OF NIGHT
249 BUGS BUNNY AND FRIENDS (MON., TUE., WED.)
250 BASEBALL (THUR., FRI.)
251 BUT NOT FOR ME (FRI.)
252 TREASURE OF SIERRA MADRE Pt. I (MON.)
253 TREASURE OF SIERRA MADRE Pt. II (TUE.)
254 ONE DAY AT A TIME
255 PHIL DONAHUE SHOW
256 RELIGIOUS PROGRAMMING
257 GILLIGAN'S ISLAND
258 TIC TAC DOUGH
259 SCOOBY DOO (MON., TUE., WED.)
260 SANFORD AND SON
261 REAL MCCOYS (THUR., FRI.)
262 LET'S MAKE A DEAL (MON., TUE., WED.)
263 TEXAS
264 FLINTSTONES
265 SESAME STREET
266 EDGE OF NIGHT
267 BUGS BUNNY AND FRIENDS (MON., TUE., WED.)
268 BASEBALL (THUR., FRI.)
269 BUT NOT FOR ME (FRI.)
270 TREASURE OF SIERRA MADRE Pt. I (MON.)
271 TREASURE OF SIERRA MADRE Pt. II (TUE.)
272 ONE DAY AT A TIME
273 PHIL DONAHUE SHOW
274 RELIGIOUS PROGRAMMING
275 GILLIGAN'S ISLAND
276 TIC TAC DOUGH
277 SCOOBY DOO (MON., TUE., WED.)
278 SANFORD AND SON
279 REAL MCCOYS (THUR., FRI.)
280 LET'S MAKE A DEAL (MON., TUE., WED.)
281 TEXAS
282 FLINTSTONES
283 SESAME STREET
284 EDGE OF NIGHT
285 BUGS BUNNY AND FRIENDS (MON., TUE., WED.)
286 BASEBALL (THUR., FRI.)
287 BUT NOT FOR ME (FRI.)
288 TREASURE OF SIERRA MADRE Pt. I (MON.)
289 TREASURE OF SIERRA MADRE Pt. II (TUE.)
290 ONE DAY AT A TIME
291 PHIL DONAHUE SHOW
292 RELIGIOUS PROGRAMMING
293 GILLIGAN'S ISLAND
294 TIC TAC DOUGH
295 SCOOBY DOO (MON., TUE., WED.)
296 SANFORD AND SON
297 REAL MCCOYS (THUR., FRI.)
298 LET'S MAKE A DEAL (MON., TUE., WED.)
299 TEXAS
300 FLINTSTONES
301 SESAME STREET
302 EDGE OF NIGHT
303 BUGS BUNNY AND FRIENDS (MON., TUE., WED.)
304 BASEBALL (THUR., FRI.)
305 BUT NOT FOR ME (FRI.)
306 TREASURE OF SIERRA MADRE Pt. I (MON.)
307 TREASURE OF SIERRA MADRE Pt. II (TUE.)
308 ONE DAY AT A TIME
309 PHIL DONAHUE SHOW
310 RELIGIOUS PROGRAMMING
311 GILLIGAN'S ISLAND
312 TIC TAC DOUGH
313 SCOOBY DOO (MON., TUE., WED.)
314 SANFORD AND SON
315 REAL MCCOYS (THUR., FRI.)
316 LET'S MAKE A DEAL (MON., TUE., WED.)
317 TEXAS
318 FLINTSTONES
319 SESAME STREET
320 EDGE OF NIGHT
321 BUGS BUNNY AND FRIENDS (MON., TUE., WED.)
322 BASEBALL (THUR., FRI.)
323 BUT NOT FOR ME (FRI.)
324 TREASURE OF SIERRA MADRE Pt. I (MON.)
325 TREASURE OF SIERRA MADRE Pt. II (TUE.)
326 ONE DAY AT A TIME
327 PHIL DONAHUE SHOW
328 RELIGIOUS PROGRAMMING
329 GILLIGAN'S ISLAND
330 TIC TAC DOUGH
331 SCOOBY DOO (MON., TUE., WED.)
332 SANFORD AND SON
333 REAL MCCOYS (THUR., FRI.)
334 LET'S MAKE A DEAL (MON., TUE., WED.)
335 TEXAS
336 FLINTSTONES
337 SESAME STREET
338 EDGE OF NIGHT
339 BUGS BUNNY AND FRIENDS (MON., TUE., WED.)
340 BASEBALL (THUR., FRI.)
341 BUT NOT FOR ME (FRI.)
342 TREASURE OF SIERRA MADRE Pt. I (MON.)
343 TREASURE OF SIERRA MADRE Pt. II (TUE.)
344 ONE DAY AT A TIME
345 PHIL DONAHUE SHOW
346 RELIGIOUS PROGRAMMING
347 GILLIGAN'S ISLAND
348 TIC TAC DOUGH
349 SCOOBY DOO (MON., TUE., WED.)
350 SANFORD AND SON
351 REAL MCCOYS (THUR., FRI.)
352 LET'S MAKE A DEAL (MON., TUE., WED.)
353 TEXAS
354 FLINTSTONES
355 SESAME STREET
356 EDGE OF NIGHT
357 BUGS BUNNY AND FRIENDS (MON., TUE., WED.)
358 BASEBALL (THUR., FRI.)
359 BUT NOT FOR ME (FRI.)
360 TREASURE OF SIERRA MADRE Pt. I (MON.)
361 TREASURE OF SIERRA MADRE Pt. II (TUE.)
362 ONE DAY AT A TIME
363 PHIL DONAHUE SHOW
364 RELIGIOUS PROGRAMMING
365 GILLIGAN'S ISLAND
366 TIC TAC DOUGH
367 SCOOBY DOO (MON., TUE., WED.)
368 SANFORD AND SON
369 REAL MCCOYS (THUR., FRI.)
370 LET'S MAKE A DEAL (MON., TUE., WED.)
371 TEXAS
372 FLINTSTONES
373 SESAME STREET
374 EDGE OF NIGHT
375 BUGS BUNNY AND FRIENDS (MON., TUE., WED.)
376 BASEBALL (THUR., FRI.)
377 BUT NOT FOR ME (FRI.)
378 TREASURE OF SIERRA MADRE Pt. I (MON.)
379 TREASURE OF SIERRA MADRE Pt. II (TUE.)
380 ONE DAY AT A TIME
381 PHIL DONAHUE SHOW
382 RELIGIOUS PROGRAMMING
383 GILLIGAN'S ISLAND
384 TIC TAC DOUGH
385 SCOOBY DOO (MON., TUE., WED.)
386 SANFORD AND SON
387 REAL MCCOYS (THUR., FRI.)
388 LET'S MAKE A DEAL (MON., TUE., WED.)
389 TEXAS
390 FLINTSTONES
391 SESAME STREET
392 EDGE OF NIGHT
393 BUGS BUNNY AND FRIENDS (MON., TUE., WED.)
394 BASEBALL (THUR., FRI.)
395 BUT NOT FOR ME (FRI.)
396 TREASURE OF SIERRA MADRE Pt. I (MON.)
397 TREASURE OF SIERRA MADRE Pt. II (TUE.)
398 ONE DAY AT A TIME
399 PHIL DONAHUE SHOW
400 RELIGIOUS PROGRAMMING
401 GILLIGAN'S ISLAND
402 TIC TAC DOUGH
403 SCOOBY DOO (MON., TUE., WED.)
404 SANFORD AND SON
405 REAL MCCOYS (THUR., FRI.)
406 LET'S MAKE A DEAL (MON., TUE., WED.)
407 TEXAS
408 FLINTSTONES
409 SESAME STREET
410 EDGE OF NIGHT
411 BUGS BUNNY AND FRIENDS (MON., TUE., WED.)
412 BASEBALL (THUR., FRI.)
413 BUT NOT FOR ME (FRI.)
414 TREASURE OF SIERRA MADRE Pt. I (MON.)
415 TREASURE OF SIERRA MADRE Pt. II (TUE.)
416 ONE DAY AT A TIME
417 PHIL DONAHUE SHOW
418 RELIGIOUS PROGRAMMING
419 GILLIGAN'S ISLAND
420 TIC TAC DOUGH
421 SCOOBY DOO (MON., TUE., WED.)
422 SANFORD AND SON
423 REAL MCCOYS (THUR., FRI.)
424 LET'S MAKE A DEAL (MON., TUE., WED.)
425 TEXAS
426 FLINTSTONES
427 SESAME STREET
428 EDGE OF NIGHT
429 BUGS BUNNY AND FRIENDS (MON., TUE., WED.)
430 BASEBALL (THUR., FRI.)
431 BUT NOT FOR ME (FRI.)
432 TREASURE OF SIERRA MADRE Pt. I (MON.)
433 TREASURE OF SIERRA MADRE Pt. II (TUE.)
434 ONE DAY AT A TIME
435 PHIL DONAHUE SHOW
436 RELIGIOUS PROGRAMMING
437 GILLIGAN'S ISLAND
438 TIC TAC DOUGH
439 SCOOBY DOO (MON., TUE., WED.)
440 SANFORD AND SON
441 REAL MCCOYS (THUR., FRI.)
442 LET'S MAKE A DEAL (MON., TUE., WED.)
443 TEXAS
444 FLINTSTONES
445 SESAME STREET
446 EDGE OF NIGHT
447 BUGS BUNNY AND FRIENDS (MON., TUE., WED.)
448 BASEBALL (THUR., FRI.)
449 BUT NOT FOR ME (FRI.)
450 TREASURE OF SIERRA MADRE Pt. I (MON.)
451 TREASURE OF SIERRA MADRE Pt. II (TUE.)
452 ONE DAY AT A TIME
453 PHIL DONAHUE SHOW
454 RELIGIOUS PROGRAMMING
455 GILLIGAN'S ISLAND
456 TIC TAC DOUGH
457 SCOOBY DOO (MON., TUE., WED.)
458 SANFORD AND SON
459 REAL MCCOYS (THUR., FRI.)
460 LET'S MAKE A DEAL (MON., TUE., WED.)
461 TEXAS
462 FLINTSTONES
463 SESAME STREET
464 EDGE OF NIGHT
465 BUGS BUNNY AND FRIENDS (MON., TUE., WED.)
466 BASEBALL (THUR., FRI.)
467 BUT NOT FOR ME (FRI.)
468 TREASURE OF SIERRA MADRE Pt. I (MON.)
469 TREASURE OF SIERRA MADRE Pt. II (TUE.)
470 ONE DAY AT A TIME
471 PHIL DONAHUE SHOW
472 RELIGIOUS PROGRAMMING
473 GILLIGAN'S ISLAND
474 TIC TAC DOUGH
475 SCOOBY DOO (MON., TUE., WED.)
476 SANFORD AND SON
477 REAL MCCOYS (THUR., FRI.)
478 LET'S MAKE A DEAL (MON., TUE., WED.)
479 TEXAS
480 FLINTSTONES
481 SESAME STREET
482 EDGE OF NIGHT
483 BUGS BUNNY AND FRIENDS (MON., TUE., WED.)
484 BASEBALL (THUR., FRI.)
485 BUT NOT FOR ME (FRI.)
486 TREASURE OF SIERRA MADRE Pt. I (MON.)
487 TREASURE OF SIERRA MADRE Pt. II (TUE.)
488 ONE DAY AT A TIME
489 PHIL DONAHUE SHOW
490 RELIGIOUS PROGRAMMING
491 GILLIGAN'S ISLAND
492 TIC TAC DOUGH
493 SCOOBY DOO (MON., TUE., WED.)
494 SANFORD AND SON
495 REAL MCCOYS (THUR., FRI.)
496 LET'S MAKE A DEAL (MON., TUE., WED.)
497 TEXAS
498 FLINTSTONES
499 SESAME STREET
500 EDGE OF NIGHT
501 BUGS BUNNY AND FRIENDS (MON., TUE., WED.)
502 BASEBALL (THUR., FRI.)
503 BUT NOT FOR ME (FRI.)
504 TREASURE OF SIERRA MADRE Pt. I (MON.)
505 TREASURE OF SIERRA MADRE Pt. II (TUE.)
506 ONE DAY AT A TIME
507 PHIL DONAHUE SHOW
508 RELIGIOUS PROGRAMMING
509 GILLIGAN'S ISLAND
510 TIC TAC DOUGH
511 SCOOBY DOO (MON., TUE., WED.)
512 SANFORD AND SON
513 REAL MCCOYS (THUR., FRI.)
514 LET'S MAKE A DEAL (MON., TUE., WED.)
515 TEXAS
516 FLINTSTONES
517 SESAME STREET
518 EDGE OF NIGHT
519 BUGS BUNNY AND FRIENDS (MON., TUE., WED.)
520 BASEBALL (THUR., FRI.)
521 BUT NOT FOR ME (FRI.)
522 TREASURE OF SIERRA MADRE Pt. I (MON.)
523 TREASURE OF SIERRA MADRE Pt. II (TUE.)
524 ONE DAY AT A TIME
525 PHIL DONAHUE SHOW
526 RELIGIOUS PROGRAMMING
527 GILLIGAN'S ISLAND
528 TIC TAC DOUGH
529 SCOOBY DOO (MON., TUE., WED.)
530 SANFORD AND SON
531 REAL MCCOYS (THUR., FRI.)
532 LET'S MAKE A DEAL (MON., TUE., WED.)
533 TEXAS
534 FLINTSTONES
535 SESAME STREET
536 EDGE OF NIGHT
537 BUGS BUNNY AND FRIENDS (MON., TUE., WED.)
538 BASEBALL (THUR., FRI.)
539 BUT NOT FOR ME (FRI.)
540 TREASURE OF SIERRA MADRE Pt. I (MON.)
541 TREASURE OF SIERRA MADRE Pt. II (TUE.)
542 ONE DAY AT A TIME
543 PHIL DONAHUE SHOW
544 RELIGIOUS PROGRAMMING
545 GILLIGAN'S ISLAND
546 TIC TAC DOUGH
547 SCOOBY DOO (MON., TUE., WED.)
548 SANFORD AND SON
549 REAL MCCOYS (THUR., FRI.)
550 LET'S MAKE A DEAL (MON., TUE., WED.)
551 TEXAS
552 FLINTSTONES
553 SESAME STREET
554 EDGE OF NIGHT
555 BUGS BUNNY AND FRIENDS (MON., TUE., WED.)
556 BASEBALL (THUR., FRI.)
557 BUT NOT FOR ME (FRI.)
558 TREASURE OF SIERRA MADRE Pt. I (MON.)
559 TREASURE OF SIERRA MADRE Pt. II (TUE.)
560 ONE DAY AT A TIME
561 PHIL DONAHUE SHOW
562 RELIGIOUS PROGRAMMING
563 GILLIGAN'S ISLAND
564 TIC TAC DOUGH
565 SCOOBY DOO (MON., TUE., WED.)
566 SANFORD AND SON
567 REAL MCCOYS (THUR., FRI.)
568 LET'S MAKE A DEAL (MON., TUE., WED.)
569 TEXAS
570 FLINTSTONES
571 SESAME STREET
572 EDGE OF NIGHT
573 BUGS BUNNY AND FRIENDS (MON., TUE., WED.)
574 BASEBALL (THUR., FRI.)
575 BUT NOT FOR ME (FRI.)
576 TREASURE OF SIERRA MADRE Pt. I (MON.)
577 TREASURE OF SIERRA MADRE Pt. II (TUE.)
578 ONE DAY AT A TIME
579 PHIL DONAHUE SHOW
580 RELIGIOUS PROGRAMMING
581 GILLIGAN'S ISLAND
582 TIC TAC DOUGH
583 SCOOBY DOO (MON., TUE., WED.)
584 SANFORD AND SON
585 REAL MCCOYS (THUR., FRI.)
586 LET'S MAKE A DEAL (MON., TUE., WED.)
587 TEXAS
588 FLINTSTONES
589 SESAME STREET
590 EDGE OF NIGHT
591 BUGS BUNNY AND FRIENDS (MON., TUE., WED.)
592 BASEBALL (THUR., FRI.)
593 BUT NOT FOR ME (FRI.)
594 TREASURE OF SIERRA MADRE Pt. I (MON.)
595 TREASURE OF SIERRA MADRE Pt. II (TUE.)
596 ONE DAY AT A TIME
597 PHIL DONAHUE SHOW
598 RELIGIOUS PROGRAMMING
599 GILLIGAN'S ISLAND
600 TIC TAC DOUGH
601 SCOOBY DOO (MON., TUE., WED.)
602 SANFORD AND SON
603 REAL MCCOYS (THUR., FRI.)
604 LET'S MAKE A DEAL (MON., TUE., WED.)
605 TEXAS
606 FLINTSTONES
607 SESAME STREET
608 EDGE OF NIGHT
609 BUGS BUNNY AND FRIENDS (MON., TUE., WED.)
610 BASEBALL (THUR., FRI.)
611 BUT NOT FOR ME (FRI.)
612 TREASURE OF SIERRA MADRE Pt. I (MON.)
613 TREASURE OF SIERRA MADRE Pt. II (TUE.)
614 ONE DAY AT A TIME
615 PHIL DONAHUE SHOW
616 RELIGIOUS PROGRAMMING
617 GILLIGAN'S ISLAND
618 TIC TAC DOUGH
619 SCOOBY DOO (MON., TUE., WED.)
620 SANFORD AND SON
621 REAL MCCOYS (THUR., FRI.)
622 LET'S MAKE A DEAL (MON., TUE., WED.)
623 TEXAS
624 FLINTSTONES
625 SESAME STREET
626 EDGE OF NIGHT
627 BUGS BUNNY AND FRIENDS (MON., TUE., WED.)
628 BASEBALL (THUR., FRI.)
629 BUT NOT FOR ME (FRI.)
630 TREASURE OF SIERRA MADRE Pt. I (MON.)
631 TREASURE OF SIERRA MADRE Pt. II (TUE.)
632 ONE DAY AT A TIME
633 PHIL DONAHUE SHOW
634 RELIGIOUS PROGRAMMING
635 GILLIGAN'S ISLAND
636 TIC TAC DOUGH
637 SCOOBY DOO (MON., TUE., WED.)
638 SANFORD AND SON
639 REAL MCCOYS (THUR., FRI.)
640 LET'S MAKE A DEAL (MON., TUE., WED.)
641 TEXAS
642 FLINTSTONES
643 SESAME STREET
644 EDGE OF NIGHT
645 BUGS BUNNY AND FRIENDS (MON., TUE., WED.)
646 BASEBALL (THUR., FRI.)
647 BUT NOT FOR ME (FRI.)
648 TREASURE OF SIERRA MADRE Pt. I (MON.)
649 TREASURE OF SIERRA MADRE Pt. II (TUE.)
650 ONE DAY AT A TIME
651 PHIL DONAHUE SHOW
652 RELIGIOUS PROGRAMMING
653 GILLIGAN'S ISLAND
654 TIC TAC DOUGH
655 SCOOBY DOO (MON., TUE., WED.)
656 SANFORD AND SON
657 REAL MCCOYS (THUR., FRI.)
658 LET'S MAKE A DEAL (MON., TUE., WED.)
659 TEXAS
660 FLINTSTONES
661 SESAME STREET
662 EDGE OF NIGHT
663 BUGS BUNNY AND FRIENDS (MON., TUE., WED.)
664 BASEBALL (THUR., FRI.)
665 BUT NOT FOR ME (FRI.)
666 TREASURE OF SIERRA MADRE Pt. I (MON.)
667 TREASURE OF SIERRA MADRE Pt. II (TUE.)
668 ONE DAY AT A TIME
669 PHIL DONAHUE SHOW
670 RELIGIOUS PROGRAMMING
671 GILLIGAN'S ISLAND
672 TIC TAC DOUGH
673 SCOOBY DOO (MON., TUE., WED.)
674 SANFORD AND SON
675 REAL MCCOYS (THUR., FRI.)
676 LET'S MAKE A DEAL (MON., TUE., WED.)
677 TEXAS
678 FLINTSTONES
679 SESAME STREET
680 EDGE OF NIGHT
681 BUGS BUNNY AND FRIENDS (MON., TUE., WED.)
682 BASEBALL (THUR., FRI.)
683 BUT NOT FOR ME (FRI.)
684 TREASURE OF SIERRA MADRE Pt. I (MON.)
685 TREASURE OF SIERRA MADRE Pt. II (TUE.)
686 ONE DAY AT A TIME
687 PHIL DONAHUE SHOW
688 RELIGIOUS PROGRAMMING
689 GILLIGAN'S ISLAND
690 TIC TAC DOUGH
691 SCOOBY DOO (MON., TUE., WED.)
692 SANFORD AND SON
693 REAL MCCOYS (THUR., FRI.)
694 LET'S MAKE A DEAL (MON., TUE., WED.)
695 TEXAS
696 FLINTSTONES
697 SESAME STREET
698 EDGE OF NIGHT
699 BUGS BUNNY AND FRIENDS (MON., TUE., WED.)
700 BASEBALL (THUR., FRI.)
701 BUT NOT FOR ME (FRI.)
702 TREASURE OF SIERRA MADRE Pt. I (MON.)
703 TREASURE OF SIERRA MADRE Pt. II (TUE.)
704 ONE DAY AT A TIME
705 PHIL DONAHUE SHOW
706 RELIGIOUS PROGRAMMING
707 GILLIGAN'S ISLAND
708 TIC TAC DOUGH
709 SCOOBY DOO (MON., TUE., WED.)
710 SANFORD AND SON
711 REAL MCCOYS (THUR., FRI.)
712 LET'S MAKE A DEAL (MON., TUE., WED.)
713 TEXAS
714 FLINTSTONES
715 SESAME STREET
716 EDGE OF NIGHT
717 BUGS BUNNY AND FRIENDS (MON., TUE., WED.)
718 BASEBALL (THUR., FRI.)
719 BUT NOT FOR ME (FRI.)
720 TREASURE OF SIERRA MADRE Pt. I (MON.)
721 TREASURE OF SIERRA MADRE Pt. II (TUE.)
722 ONE DAY AT A TIME
723 PHIL DONAHUE SHOW
724 RELIGIOUS PROGRAMMING
725 GILLIGAN'S ISLAND
726 TIC TAC DOUGH
727 SCOOBY DOO (MON., TUE., WED.)
728 SANFORD AND SON
729 REAL MCCOYS (THUR., FRI.)
730 LET'S MAKE A DEAL (MON., TUE., WED.)
731 TEXAS
732 FLINTSTONES
733 SESAME STREET
734 EDGE OF NIGHT
735 BUGS BUNNY AND FRIENDS (MON., TUE., WED.)
736 BASEBALL (THUR., FRI.)
737 BUT NOT FOR ME (FRI.)
738 TREASURE OF SIERRA MADRE Pt. I (MON.)
739 TREASURE OF SIERRA MADRE Pt. II (TUE.)
740 ONE DAY AT A TIME
741 PHIL DONAHUE SHOW
742 RELIGIOUS PROGRAMMING
743 GILLIGAN'S ISLAND
744 TIC TAC DOUGH
745 SCOOBY DOO (MON., TUE., WED.)
746 SANFORD AND SON
747 REAL MCCOYS (THUR., FRI.)
748 LET'S MAKE A DEAL (MON., TUE., WED.)
749 TEXAS
750 FLINTSTONES
751 SESAME STREET
752 EDGE OF NIGHT
753 BUGS BUNNY AND FRIENDS (MON., TUE., WED.)
754 BASEBALL (THUR., FRI.)
755 BUT NOT FOR ME (FRI.)
756 TREASURE OF SIERRA MADRE Pt. I (MON.)
757 TREASURE OF SIERRA MADRE Pt. II (TUE.)
758 ONE DAY AT A TIME
759 PHIL DONAHUE SHOW
760 RELIGIOUS PROGRAMMING
761 GILLIGAN'S ISLAND
762 TIC TAC DOUGH
763 SCOOBY DOO (MON., TUE., WED.)
764 SANFORD AND SON
765 REAL MCCOYS (THUR., FRI.)
766 LET'S MAKE A DEAL (MON., TUE., WED.)
767 TEXAS
768 FLINTSTONES
769 SESAME STREET
770 EDGE OF NIGHT
771 BUGS BUNNY AND FRIENDS (MON., TUE., WED.)
772 BASEBALL (THUR., FRI.)
773 BUT NOT FOR ME (FRI.)
774 TREASURE OF SIERRA MADRE Pt. I (MON.)
775 TREASURE OF SIERRA MADRE Pt. II (TUE.)
776 ONE DAY AT A TIME
777 PHIL DONAHUE SHOW
778 RELIGIOUS PROGRAMMING
779 GILLIGAN'S ISLAND
780 TIC TAC DOUGH
781 SCOOBY DOO (MON., TUE., WED.)
782 SANFORD AND SON
783 REAL MCCOYS (THUR., FRI.)
784 LET'S MAKE A DEAL (MON., TUE., WED.)
785 TEXAS
786 FLINTSTONES
787 SESAME STREET
788 EDGE OF NIGHT
789 BUGS BUNNY AND FRIENDS (MON., TUE., WED.)
790 BASEBALL (THUR., FRI.)
791 BUT NOT FOR ME (FRI.)
792 TREASURE OF SIERRA MADRE Pt. I (MON.)
793 TREASURE OF SIERRA MADRE Pt. II (TUE.)
794 ONE DAY AT A TIME
795 PHIL DONAHUE SHOW
796 RELIGIOUS PROGRAMMING
797 GILLIGAN'S ISLAND
798 TIC TAC DOUGH
799 SCOOBY DOO (MON., TUE., WED.)
800 SANFORD AND SON
801 REAL MCCOYS (THUR., FRI.)
802 LET'S MAKE A DEAL (MON., TUE., WED.)
803 TEXAS
804 FLINTSTONES
805 SESAME STREET
806 EDGE OF NIGHT
807 BUGS BUNNY AND FRIENDS (MON., TUE., WED.)
808 BASEBALL (THUR., FRI.)
809 BUT NOT FOR ME (FRI.)
810 TREASURE OF SIERRA MADRE Pt. I (MON.)
811 TREASURE OF SIERRA MADRE Pt. II (TUE.)
812 ONE DAY AT A TIME
813 PHIL DONAHUE SHOW
814 RELIGIOUS PROGRAMMING
815 GILLIGAN'S ISLAND
816 TIC TAC DOUGH
817 SCOOBY DOO (MON., TUE., WED.)
818 SANFORD AND SON
819 REAL MCCOYS (THUR., FRI.)
820 LET'S MAKE A DEAL (MON., TUE., WED.)
821 TEXAS
822 FLINTSTONES
823 SESAME STREET
824 EDGE OF NIGHT
825 BUGS BUNNY AND FRIENDS (MON., TUE., WED.)
826 BASEBALL (THUR., FRI.)
827 BUT NOT FOR ME (FRI.)
828 TREASURE OF SIERRA MADRE Pt. I (MON.)
829 TREASURE OF SIERRA MADRE Pt. II (TUE.)
830 ONE DAY AT A TIME
831 PHIL DONAHUE SHOW
832 RELIGIOUS PROGRAMMING
833 GILLIGAN'S ISLAND
834 TIC TAC DOUGH
835 SCOOBY DOO (MON., TUE., WED.)
836 SANFORD AND SON
837 REAL MCCOYS (THUR., FRI.)
838 LET'S MAKE A DEAL (MON., TUE., WED.)
839 TEXAS
840 FLINTSTONES
841 SESAME STREET
842 EDGE OF NIGHT
843 BUGS BUNNY AND FRIENDS (MON., TUE., WED.)
844 BASEBALL (THUR., FRI.)
845 BUT NOT FOR ME (FRI.)
846 TREASURE OF SIERRA MADRE Pt. I (MON.)
847 TREASURE OF SIERRA MADRE Pt. II (TUE.)
848 ONE DAY AT A TIME
849 PHIL DONAHUE SHOW
850 RELIGIOUS PROGRAMMING
851 GILLIGAN'S ISLAND
852 TIC TAC DOUGH
853 SCOOBY DOO (MON., TUE., WED.)
854 SANFORD AND SON
855 REAL MCCOYS (THUR., FRI.)
856 LET'S MAKE A DEAL (MON., TUE., WED.)
857 TEXAS
858 FLINTSTONES
859 SESAME STREET
860 EDGE OF NIGHT
861 BUGS BUNNY AND FRIENDS (MON., TUE., WED.)
862 BASEBALL (THUR., FRI.)
863 BUT NOT FOR ME (FRI.)
864 TREASURE OF SIERRA MADRE Pt. I (MON.)
865 TREASURE OF SIERRA MADRE Pt. II (TUE.)
866 ONE DAY AT A TIME
867 PHIL DONAHUE SHOW
868 RELIGIOUS PROGRAMMING
869 GILLIGAN'S ISLAND
870 TIC TAC DOUGH
871 SCOOBY DOO (MON., TUE., WED.)
872 SANFORD AND SON
873 REAL MCCOYS (THUR., FRI.)
874 LET'S MAKE A DEAL (MON., TUE., WED.)
875 TEXAS
876 FLINTSTONES
877 SESAME STREET
878 EDGE OF NIGHT
879 BUGS BUNNY AND FRIENDS (MON., TUE., WED.)
880 BASEBALL (THUR., FRI.)
881 BUT NOT FOR ME (FRI.)
882 TREASURE OF SIERRA MADRE Pt. I (MON.)
883 TREASURE OF SIERRA MADRE Pt. II (TUE.)
884 ONE DAY AT A TIME
885 PHIL DONAHUE SHOW
886 RELIGIOUS PROGRAMMING
887 GILLIGAN'S ISLAND
888 TIC TAC DOUGH
889 SCOOBY DOO (MON., TUE., WED.)
890 SANFORD AND SON
891 REAL MCCOYS (THUR., FRI.)
892 LET'S MAKE A DEAL (MON., TUE., WED.)
893 TEXAS
894 FLINTSTONES
895 SESAME STREET
896 EDGE OF NIGHT
897 BUGS BUNNY AND FRIENDS (MON., TUE., WED.)
898 BASEBALL (THUR., FRI.)
899 BUT NOT FOR ME (FRI.)
900 TREASURE OF SIERRA MADRE Pt. I (MON.)
901 TREASURE OF SIERRA MADRE Pt. II (TUE.)
902 ONE DAY AT A TIME
903 PHIL DONAHUE SHOW
904 RELIGIOUS PROGRAMMING
905 GILLIGAN'S ISLAND
906 TIC TAC DOUGH
907 SCOOBY DOO (MON., TUE., WED.)
908 SANFORD AND SON
909 REAL MCCOYS (THUR., FRI.)
910 LET'S MAKE A DEAL (MON., TUE., WED.)
911 TEXAS
912 FLINTSTONES
913 SESAME STREET
914 EDGE OF NIGHT
915 BUGS BUNNY AND FRIENDS (MON., TUE., WED.)
916 BASEBALL (THUR., FRI.)
917 BUT NOT FOR ME (FRI.)
918 TREASURE OF SIERRA MADRE Pt. I (MON.)
919 TREASURE OF SIERRA MADRE Pt. II (TUE.)
920 ONE DAY AT A TIME
921 PHIL DONAHUE SHOW
922 RELIGIOUS PROGRAMMING
923 GILLIGAN'S ISLAND
924 TIC TAC DOUGH
925 SCOOBY DOO (MON., TUE., WED.)
926 SANFORD AND SON
927 REAL MCCOYS (THUR., FRI.)
928 LET'S MAKE A DEAL (MON., TUE., WED.)
929 TEXAS
930 FLINTSTONES
931 SESAME STREET
932 EDGE OF NIGHT
933 BUGS BUNNY AND FRIENDS (MON., TUE., WED.)
934 BASEBALL (THUR., FRI.)
935 BUT NOT FOR ME (FRI.)
936 TREASURE OF SIERRA MADRE Pt. I (MON.)
937 TREASURE OF SIERRA MADRE Pt. II (TUE.)
938 ONE DAY AT A TIME
939 PHIL DONAHUE SHOW
940 RELIGIOUS PROGRAMMING
941 GILLIGAN'S ISLAND
942 TIC TAC DOUGH
943 SCOOBY DOO (MON., TUE., WED.)
944 SANFORD AND SON
945 REAL MCCOYS (THUR., FRI.)
946 LET'S MAKE A DEAL (MON., TUE., WED.)
947 TEXAS
948 FLINTSTONES
949 SESAME STREET
950 EDGE OF NIGHT
951 BUGS BUNNY AND FRIENDS (MON., TUE., WED.)
952 BASEBALL (THUR., FRI.)
953 BUT NOT FOR ME (FRI.)
954 TREASURE OF SIERRA MADRE Pt. I (MON.)
955 TREASURE OF SIERRA MADRE Pt. II (TUE.)
956 ONE DAY AT A TIME
957 PHIL DONAHUE SHOW
958 RELIGIOUS PROGRAMMING
959 GILLIGAN'S ISLAND
960 TIC TAC DOUGH
961 SCOOBY DOO (MON., TUE., WED.)
962 SANFORD AND SON
963 REAL MCCOYS (THUR., FRI.)
964 LET'S MAKE A DEAL (MON., TUE., WED.)
965 TEXAS
966 FLINTSTONES
967 SESAME STREET
968 EDGE OF NIGHT
969 BUGS BUNNY AND FRIENDS (MON., TUE., WED

SOFT SOAP
Brown, White or Gold
9-oz. btl.
79¢
With One Filled Gold Bond Super Discount Booklet.

ORANGE DRINK
Borden's Rich 'N' Ready
64-oz. jug
69¢
With One Filled Gold Bond Super Discount Booklet.

SPAM LUNCHEON
Smoked or Regular
12-oz. can
79¢
With One Filled Gold Bond Super Discount Booklet.

NABISCO CRACKERS
Premium Saltines
16-oz. pkg.
29¢
With One Filled Gold Bond Super Discount Booklet.

TOMATO SOUP
Campbell's
10 1/2-oz. cans
3 19¢
With One Filled Gold Bond Super Discount Booklet.



Sliced Bacon \$1 19
Glover's Market Style, lb.
Franks \$1 09
Farmer Jones, 12-oz.
Fish Portions \$1 59
Treasure Isle, 10-oz.
American Cheese \$1 29
Kraft Deluxe Slices, 8-oz.

Sausage \$1 69
(2-lb. roll \$3.57) Owen's, 1-lb. roll
Bologna \$1 29
Farmer Jones, 12-oz.
Catfish Steak \$1 89
lb.
Pigs Feet 49¢
Great 'n' Posole!

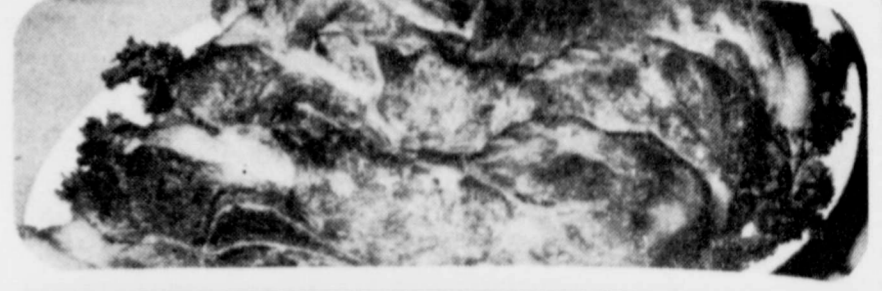

CHUCK ROAST
Beef, Blade Cut. Trimmed For True Value.
\$1 79
lb.

BREAST QTRS.
USDA Grade A Fryer
99¢
lb.

LEG QTRS.
USDA Grade A Fryer
95¢
lb.

PORK ROAST
Fresh Picnic Cut.
\$1 38
lb.



PIGGLY WIGGLY
fiesta Del Monte



Prices Good Thursday Thru Tuesday, Sept. 25-30, 1980.

Each of these advertised items is required to be readily available for sale at or below the advertised price in each store, except as specifically noted in this ad. We reserve the right to limit quantities. None sold to dealers.



Stewed Tomatoes
Del Monte, 16-oz. cans
2 88¢

Catsup
Del Monte, 24-oz. btl.
79¢

CLING PEACHES
Sliced or Halves
Del Monte Yellow
29-oz. can
69¢

FRUIT COCKTAIL
Del Monte, 30-oz. can
77¢

CORN OR GREEN BEANS
Whole Kernel or Cream Cut or French
3 \$1
16-17 oz. cans

BARTLETT PEARS
Del Monte Halves
29-oz. can
83¢



Spinach 43¢
Del Monte, 15-oz. can

Peas & Carrots 49¢
Del Monte, 16-oz. can

Jalapenos 49¢
Sliced Del Monte, 7 1/2-oz. can

Taco Sauce 59¢
Mild or Hot Del Monte, 8-oz. can

Potatoes 39¢
Del Monte, 16-oz. can

Sauerkraut 44¢
Del Monte, 16-oz. can

Refried Beans 47¢
Del Monte, 17-oz. can

Enchilada 39¢
Hot or Mild Sauce Del Monte, 10 1/2-oz. jar

CHARMIN
Bath Tissue
White and Ass't. Colors
97¢
4-roll pkg.
White Swan
Shortening



\$1 79

Jolly Time Popcorn 39¢
Valley of the Sun 1-lb. pkg.
Easy Off \$1 79
Oven Cleaner Aerosol, 16-oz. can
Lysol Spray \$2 49
18-oz. btl.
Lysol Liquid \$1 59
Cleaner, 28-oz. btl.
Basin, Tub & Tile \$1 29
Lysol Aerosol, 17-oz. can

Quaker Oats 79¢
Old Fashion or Quick 18-oz. pkg.
Dill Pickles 99¢
Viasic Kosher Spears, 16-oz. jar
Heinz 57 \$1 49
Steak Sauce 10-oz. btl.
Sour Cream Sauce 57¢
Schilling's Mix 1 1/2-oz. pkg.
Brown Gravy Mix 31¢
Schilling's, 8 1/2-oz. pkg.

PIGGLY WIGGLY
Kevin Noland Moody Younger
Players Of The Week

CALIFORNIA PEACHES
Snackin' Sweet 'N' Juicy
58¢
lb.
Bartlett Pears 48¢
Northwest Juicy, lb.

U.S. No. 1 Russet Potatoes All Purpose 28¢
Hot Peppers Jalapeno or Yellow 68¢
lb.

RED DELICIOUS APPLES
Crisp New Crop
38¢
lb.
Green Onions 28¢
Excellent in salads, bunch