



## All Weekend Planned for Homecoming Exes

1980 FHS Homecoming is just 10 days away. Several receptions are planned for Saturday. A special reception will be held honoring Coach Preston Watson. This will be given in the FHS cafeteria. All exes, and former exes associated with Watson are invited. An open house will be held at the new house on Saturday the day and following Watson reception. View this nice facility.

slers and Enrico Pezzino will return to the Pete Hickersons. If folks will come from so far, we here close by should surely be able to attend the weekend festivities.

If you have reserved seat tickets and know you will not be using them on September 26, let Judy Allen know if you would be willing to let some ex-students use them. This would provide seating for exes as well as fill some possible vacancies in our home stands.

Several more get together have been planned. The class of 1920 is invited to a tea at 3:00 p.m. Saturday, September 27 at the home of Nola Bishop at 610 W. Kentucky.

Hester West Moore is hosting a get together for the class of 1925 on Saturday, the 27th, at 4:00 at 615 W. California.

Madge West and Flora McNeill are co-hosting a reception for Floydada exes from the years of 1931 through 1936 in the J.K. West home at 905 W. Tennessee from 4:30 to 6:00 on the 27th. Assisting with the hospitalities are Thelma Crawford, Anne Sweptson, Bessie Wilson, Ruth and Greeg Christian, Kinder Farris, Opal Ashton, Elton Goen, Polly Cardinal, Lon Davis, Ralph Johnston, Jack Stansell, Edna Beth Tye

and Mildred Cates. All local residents who were in these classes are urged to attend to help welcome and to visit with exes from out of town.

There will be an aftergame party on the 26th at 114 W. California at Williams Insurance for the classes of 1940 through 1950.

An open house for the class of 1962 will be held at the Melvin Lloyd home at 906 W. Houston beginning at 3:30 on the 27th.

An open house honoring Maria Antolini will be held at 500 S. White at the Leonard Matsler home from 4:00 to 6:00 on the 27th.

The Pete Hickerson home at 815 W. Mississippi will be the scene of an open house honoring Enrico Pezzino from 7:00 to 8:30 Saturday, September 27, for the classes of 1972 and 1973.

The class of 1968 will have an aftergame get-together at the home of Larry and Valdonna Barbee at 126 Mae Ave. on the 26th. It will be hosted by the Barbees, John and Judy Dunlap, Dayne and Penny Golightly, Hulien and Anne Carthel and Bob and Barbara Gilliland.

A coffee honoring Preston Watson will be held Saturday, September 27, at the high school cafeteria at 4 p.m. Past Whirlwind coaches will be there as well as ex-football players. Everyone is invited.

A tea for the ex-cheerleaders will be held at the high school library from 2-4 p.m. on Saturday the 27. Leora Younger and the Varsity and Jr. Varsity cheerleaders are coordinating the tea.

There will be a reception after the Olton-Floydada game Friday night at Redman's. This is for the classes of 1957 through 1962 and all other exes who would like to come.

Continued On Page 3



The first bale of cotton was produced by Kent Covington and was ginned at Dougherty Gin Saturday, September 13. The 512 pound bale was harvested off the dryland farm of Marguerite Glassmoyer. Dougherty Gin bought the cotton at a premium price of \$1.00 per pound and paid Covington \$110 a ton for the seed. The ginning was free on the first bale. Floydada Chamber of Commerce presented Covington with a check for \$25.00. Pictured left to right are Kenneth Robertson, Dougherty Gin, Lance Barrow, Chamber Manager, Covington, and Jessie Pernell, Dougherty Gin.

## Chamber Breakfast Given For Members And Employees

The fifth annual Chamber of Commerce Employer-Employee Breakfast will be held this Friday morning September 19 at the Massie Activity Center.

Serving will begin at 6:30 a.m. and be followed by a short program. Highlight of the breakfast will be a drawing for the Chamber sponsored Dal-

las Cowboy trip this weekend. There were over 4000 entries this year, of which 15 have been drawn. At the breakfast one of these 15 lucky names will be drawn from the hat. All Chamber members and their employees are encouraged to come and enjoy a country-style breakfast with their friends and neighbors.

Sponsors for the breakfast are: Buddy's Food, Kirtley's Market, Brown Gin, Stutchin Pretty, Scott Gin, Piggly Wiggly, Floydada Cooperative Gin, Russell Equipment and Supply, Davis Grain and Farm Supply, Producers Cooperative Elevator, Ponderosa Meat Company, Script Printing and Office Supply.



FLOYD COUNTY FAIR QUEEN, KAY LYN RAINER, center, of Floydada is pictured with first runner-up, Gabby Bush, left, of Plainview and second runner-up, Karen Mathis of Lockney. The coronation of the Queen on Saturday night ended the 27th annual Floyd County Fair.

## Kay Lyn Rainer Crowned 1980 Floyd County Fair Queen

Kay Lyn Rainer, the 17 year old daughter of Mr. and Mrs. Bobby Rainer of Floydada, was named Queen of the 27th Annual Floyd and Surrounding Counties Fair Saturday night. The Floydada High School senior was chosen over 22 other contestants in the 1980 Fair Queen Pageant.

Gabrielle Bush, 15, was 1st runner-up for the crown. She attends school at the Evangel Christian Academy in Plainview. She is the daughter of Mr. and Mrs. John Bush of Plainview.

Second runner-up was Karen Mathis, 15-year-old daughter of Mr. and Mrs. Warren Mathis of Lockney. She is a freshman at Lockney High School.

The "Miss Congeniality" title, voted on by the contestants, went to Stacy

Wilsher, 16, daughter of Kay Wilsher, of Lubbock.

Kay Lyn is a senior at Floydada High School where she is a member of the annual staff. She was a twirler for two years, officer in FHA, member of the 4-H club and drama club, the band and the girls voice ensemble. She enjoys reading, babysitting, water skiing, horseback riding, bike riding and playing the piano. She plans to attend Texas Tech University, major in fashion merchandising, and someday own a shop of her own.

Gabrielle was 1979 Abernathy Cinderella Teen and Texas State Accelerated Christian Education Best Vocalist. She is interested in karate, modeling and writing. She plans to go into Interior Design or Fashion Merchandising after high

school.

Karen is a sophomore and has been on the all Region Band for two years. She is an associative member of FFA and a member of FHA. She has been a Little Dribblers coach. Her interests include band, showing pigs, crewel embroidery and she loves to work with children. She also enjoys the piano, dancing and riding jet skis. She plans to attend college and teach young children.

Spike Wideman of radio station KFYO was master of ceremonies.

Shelley Bearden, 1979 Fair Queen, presented banners, roses, and gifts to the runners-up and crowned the queen as they were announced.

Entertainment was provided by Travis and Friends of Plainview.

## Results Of Citizens Survey Presented

by Janet Lloyd

Editor's note: This is the second in a series of articles by Janet Lloyd, on the results of the citizens questionnaire survey conducted in August.

Does this town have anything for the kids to do? was asked in response to question five on the citizen's questionnaire that residents filled out in August. The question was joined by 61 percent of the citizens who said the community recreational facilities are inadequate. Only 30 percent replied that the facilities are adequate.

One resident responded, "Our teenagers need something creative to do with their spare time. What they are doing now is not very good. There is a need for more recreational activities."

"More fine arts training is needed."

"Our community is culturally neglected. You have to go out of town for any culturally oriented programs."

Another person commented, "I feel that the young people of the community are being deprived of a great deal of enjoyment in that there's very few sources of entertainment provided for the people of the area. The main thing is not having a movie theater. Also a bowling alley would be nice."

"There is a lack in recreational facilities for young and old," said another.

How do the teenagers feel?

"A comment from a teenager, there are not a lot of things to do at all, like no park for older people, bowling alley, skating rink or a good movie theater. The one we have now is out of town and has only one showing per week. It doesn't have an assortment of shows for kids, teenagers or adults, therefore, for entertainment we have to go out of town."

Some suggested a type of facility similar to a Y.M.C.A. be built to provide entertainment for local residents.

Another recommended that the old Perry's building be converted into a game room for all to enjoy.

### Community Activities

We also include in this area of the questionnaire a few of the comments concerning community activities.

"I would like to see more community-wide activities such as picnics, concerts on the square, etc."

It would be nice to have community activities besides Old Settlers - and have community meetings monthly or quarterly to discuss the problems of our town."

"I would like to see an opportunity for community gatherings, such as once every two months have a sidewalk sale downtown where stores stay open late and maybe a flea market is held or local talent gives a presentation."

"Floydada has very little leadership at the moment. What has happened to the Floydada Chamber of Commerce the last two years? It has accomplished so little - it must be closed."

"The Women's Chamber of Commerce and the Lions Club are the only alive organizations in town. The city must be making an effort with this survey."

"The Chamber of Commerce needs to: 1. Spotlight one existing business each week with appropriate awards or recognition of individuals, 2. Have strong manager, 3. Continuous promotion of city and county."

### School System

Of the 528 persons who answered the questionnaire, 32 percent had children in the school system with 67 percent not having school age children.

There were 175 elementary children, 64 junior high students and 114 high school students in the homes of those responding.

When asked, "Is the school system doing an adequate job in your opinion?" 47 percent said yes, 12 percent no and 41 percent did not respond.

A large number of those who did not comment on the schools said they did not have children or have just moved into the community and did not believe they were qualified to answer this question.

One mother answered, "adequate, but only fair" and went into detail on the comment sheet.

"Concerning the school system, there is too much time and energy spent on extra activities in the schools (especially in the lower grades K-3). This could very possibly be the reason why there are more that cannot read each year. Go back to the 3 R's and not spend so much time on migrant, library, music, art, bilingual education, career education, etc. The teacher would have her children for longer periods of time (as a group) in the classroom and could spend that time teaching reading, writing and arithmetic. (Then add other subject areas as time allows.)

"If it were available, I would send my child to a private school where I knew he would be receiving a complete education."

Others said that too much emphasis is being placed on sports, some want more emphasis on basketball and tennis, science, math, art and music. The need for better teachers receiving pay was also mentioned. Others believe the program is too slow for the bright kids and that students are not being prepared for college.

Adequate: "Yes, in most cases, I feel everyone is doing the best with what is available. More parental support is needed, however."

"I do feel more disciplinary power should be given school authorities and then the troublemakers would not be so plentiful."

Continued To Page 3

## This Week

Hey all you Whirlwind Fans, it's time for another day and another football game! Let's show the winds we're backing them all the way by coming to the Pep Rally at 3:15 at the High School Gym and going to the game at Post at 8:00. Let's all go and cheer the 'Winds, Get an Antelope! Go Winds, Beat it!

We're behind you all the way! Green Peppers

### Contest Winners

Winners in this weeks football contest are: 1st place, Bill Gray; 2nd place, Tommy Cathey, Jr.; 3rd place, Brent Sanders.

### Upcoming

The quarterback club is sponsoring a drawing for the Homecoming Game Ball. See any of the members for your ticket.

### Offbeat:

We learned that Olton will be playing in four homecoming games in a row this year. They play Lockney's Homecoming on September 19, Floydada's on September 26, Idalou's on October 3, and their own with Hart on October 10.

### Inside:

Fair Coverage.....Pages 8, 9, 12  
Homecoming Queens.....Page 3  
Our Town.....Page 3  
Sports.....Page 7  
Football Contest.....Page 10  
Last week of the "You Are First With Us" promotion.....B Section

### Town Pulse:

Final enrollment figures for the Floydada Independent School District. Duncan Elementary, 271; Andrews Ward, 340; Jr. High, 219; and High School, 395. This count is up a few students from last year. Superintendent, Jerry Cannon, said that school was off to a good start this year except for a few problems with the changed bus routes. "We appreciate people being patient with us as we work out these problems," Cannon said.

YOU ARE FIRST WITH US!!!

Sometimes Wears Number 76

No. 89

175 lbs., Senior, Tight End

No. 80

150 lbs., Senior, Split End

No. 40

185 lbs., Senior, Fullback

No. 44

160 lbs., Senior, Tight End



# FARM & RANCH NEWS



## Around The County

By Jett Major

FLOYD COUNTY EXTENSION AGENT

### LATE FERTILIZER APPLICATION FOR WHEAT?

Recent rains in Floyd County have changed our wheat prospects. With a little more rain, our winter grazing situation should improve. Our Floyd County producers would certainly welcome this.

If you are or have planted wheat for 1981, you should have some idea about the nitrogen level in your soil. This plant nutrient is extremely important for both our dryland and irrigated producers. If (there is that word again) sufficient moisture is received for heavy grazing this winter, then additional nitrogen will be needed. For both the irrigated and dryland producers, a soil test is the best investment to understand your soil nitrogen level for 1981.

### Drought and Summer Tilled

Last year many of our producers have grazed out their wheat land and we also had cotton land plowed up due to the drought. Much of this soil will have carry-over fertilizer but a soil test will help reduce the

odds of running short on nitrogen this next year.

### Nitrogen Removal

With moderate grazing, wheat will remove about two pounds per acre of nitrogen per bushel harvested. Your yield goal dictates the total required nitrogen. Part of the required nitrogen can be obtained from our Floyd County soil. The remainder of our required nitrogen must be from applied fertilizer. If the soil has adequate nitrogen for stand establishment, our dryland producers may want to wait and top dress just prior to wheat joint. This usually occurs in late February or early March.

If you need information on soil test forms for sampling your wheat and contact me at the Floyd County Extension Office.

Educational program conducted by the Texas Agricultural Extension Service reach people of all ages regardless of socioeconomic level, race, color, sex, religion or national origin.



THE FLOYD COUNTY EXTENSION SERVICE held its annual county tour last Tuesday, September 16, with over twenty-five producers and USDA departmental representatives attending.



The first load of milo was delivered to Lone Star Grain on September 2 by Tommy Sherman off of the Herman King farm. The 16,920 pound load tested 12.6% moisture. The Lockney Chamber of Commerce gave Mr. Sherman a \$50 premium for having the first load in the Lockney area.

Texas Agricultural Extension Service

The Texas A&M University

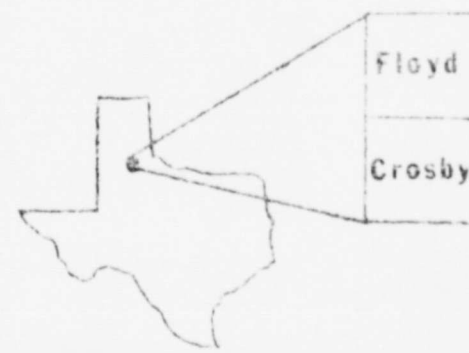

## INSECT OUTLOOK

a weekly pest management newsletter

Courthouse, Rm B110  
Crosby, Tex. 79322  
Vol. 5, No. 8

### COTTON

Our recent rains and unseasonably warm temperatures have prolonged the concern about insect problems this year. Some cotton is starting to green back up and produce squares again. In most fields the majority of bolls are past the point in their development that continued bollworm infestations should be a worry. Only in those fields that have a substantial number of half-grown bolls does the possibility of economic infestations exist.

While newly laid eggs and small scattered areas at this time survival of both eggs and worms has been low. Flights of bollworm moths have been noted during the daytime in some cotton fields. Increased natural beneficial insect activity has eliminated the problem in many cases. Infertility of bollworm eggs is increasing. With cooler daytime temperatures forecast for the next few days it looks like fall and the end of the insect season (at least in cotton.)

### WHEAT

Emerging wheat has some problems. Some have been reported by the South Plains Extension Service. The wheat should be checked for INSECT AND NEMATODE PROBLEMS. SMALL GRASS MANAGEMENT APPROVALS at the County Extension Office help you with your management decisions for the

## Farm Bureau Urges Members To Vote In November

Floyd County Farm Bureau is joining other county Farm Bureaus across the state in an effort to get out a large rural vote in the coming November 4 general election.

Members who do not have valid voter registration cards are reminded to get them soon. The deadline for having the application for the card in the voter registrar's office at the Floyd County Court House is October 3.

Although Farm Bureau is strictly non-partisan, the organization encourages its members to become active in contributing money, time and work to the candidate of their choice.

The membership in the local county Farm Bureau represents a possible 1700 votes. The Texas Farm Bureau has more than half a million potential voters and the American Farm Bureau Federation represents a potential of almost seven million votes nationally.

## County Farm Report

BY NANCY CARTEL

Harvest is going on in the county for several crops. The first bale of cotton has been received in Lockney and in Floydada and the first load of milo is in. Corn harvest is still going on and a large number of acres of cotton have been defoliated and should be ready for harvest by the end of the month.

Wheat planting is underway with enough moisture present to get the wheat up in most cases.

The markets for grain on Wednesday after were:  
Milo/cwt. — 5.50  
Corn/cwt. — 5.90-5.95  
Wheat/bu. — 3.95-4.02  
Soybeans/bu. — 7.25-7.37

The cotton market has really fluctuated this past week. The government crop estimate came out on Thursday and the predictions were that the crop would be down about 20% from last year. The market went up in anticipation of this report and followed the trend on Friday. October futures hit 97.77 on Friday afternoon and contracts hit 3700 points over the 1980 loan. Monday, the buyers cooled off considerably and the market dropped the limit. On Tuesday, the market dropped 300 points and Wednesday it dropped 216 points. Contracts, if you could find one, were going for 3300 points over the loan.

Most feeling is that the reason for the drop in prices is because cotton was pricing itself out of the market for competition with the synthetics.

Floydada Livestock Stocker and Feeder sale on Wednesday and

were selling 200 head of cattle. They were unable to give a complete report but did say that the general trend was \$2-\$3 higher on all classes.

## Sponsored by the Following Interested Firms

First National Bank  
Floydada

Case Power & Equipment  
Floydada

Floydada Cooperative  
Gins

Federal Land Bank  
Association Of Floydada

Russell's Equipment & Supply  
Floydada

The Floyd County Hesperian

Consumers Fuel Association  
Lockney

Martin And Company  
Floydada

Perry Implement  
Lockney

Ansley & Sons  
Lockney

Floydada Implement  
Co.

Plainview Savings & Association  
Floydada

## Annual County Tour

The Floyd County Extension Service, in cooperation with the House Electric Company, held its annual county tour on Tuesday, September 16. Twenty-five producers and twenty-five departmental representatives attended. The tour was held at the Lone Star Grain field day south of Lockney. Another in the series was held in the Spring. The tour was conducted by James H. Sherman and Albert Sherman.

Highlights of the tour are listed below:

- Cotton Variety Test
- Cotton Verticality Test
- Cotton Hybrid Vigor Test
- Cotton Growth Test
- Grain Sorghum Test
- Irrigation Timing System
- Soil Moisture Test
- Soil in Cotton, Corn and Soybeans
- Narrow Row Sorghum
- Soil Fertility Information
- Soil Conservation Lab

The group also had the opportunity to visit with extensionists, entomologists and irrigation specialists. Individual problems regarding this year's growing conditions were discussed and how these problems could be reduced or prevented.

## Homecoming Queen Candidates Named



FAULKENBERRY on the left and KELLY WARD on the right are the Senior Homecoming Queen Candidates.



TURNER on the left and PATTI CAMPBELL on the right are the Junior Homecoming Queen Candidates.



CANNON on the left and KAREN LLOYD on the right are the Freshman Homecoming Queen Candidates.



YOUNGER on the left and ESMERALDA DELEON on the right are the Homecoming Queen Candidates.

Homecoming Queen Candidates have been chosen. Coronation Ceremony will be held at the High School Thursday, September 25, at 1:30 p.m. Fathers of the candidates will escort their daughters to the stage of the auditorium.

The Queen and her court will be presented at halftime during the game Friday night. The court will consist of the three runner-ups.

Candidates are elected by popular vote of the high school students.

Senior candidates are: Julie Faulkenberry, 17, daughter of Scott and Beth Faulkenberry. She is a varsity cheerleader. Her activities are annual staff, tennis, FHA, and secretary-treasurer of her church group. Her interests include latch hook, riding bikes, and swimming.

Kelly Ward, 17, daughter of Richard and Wilma Ward. Activities are: FHA, office aide, basketball, track, her freshman year she was class president, and track queen contestant, and was voted most thoughtful. Her interests are reading and latch hook.

Junior Candidates: Susan Turner, 16, daughter of Mr. and Mrs. Robert Turner. Her activities include, Jr. class secretary, FHA, Varsity cheerleader, basketball. Her interests are basketball and other sports.

Patti Campbell, 16, daughter of Lynn and Charlotte Campbell. She was Jr. class poster chairman, FHA president and is a member of the band. Her interests are swimming, golf, horseback riding, and waterskiing.

Continued From Page 1

### Homecoming

Jerry and Pat Battey, Joyce and Ted Anderson, Frank and Marisue Potts, and Gene and Tiny Lowrance invite everyone to come out.

Pre-dance get-together for the classes of 1964 and 1965 at the Kenneth Pitts residence on the Sandhill highway will be held from 6 p.m. till 9 p.m. Saturday, September 27.

Host couples will be Don and Vicki (O'Neal) Rainer, Kenneth and Vicki (Jarboe) Pitts, Mac and Nancy (Holmes) Willson, Lana (Davis) Moore, Dwight and Helen Teeple, James and Elaine McNeil, Johnny and Phyllis (Fortenberry) Harris and Verne Moore. Anyone else from any other class is certainly welcome too!

## Our Town

### FRIENDS OF THE LIBRARY

An organizational meeting is scheduled for Friends of the Library, September 30. Any person interested in promoting the growth and development of Floyd County Library is invited to meet at 5:00 p.m. in the library.

Mrs. Louis Lloyd, current president of the group, will preside as the group elects officers to serve through September 1981.

### BAND BOOSTERS

Floydada Band Boosters will have an important meeting and salad supper Monday, September 22, at the Lighthouse Electric, at 7:30 p.m. All Band Boosters are urged to be present to make plans for Homecoming Activities.

### SPAGHETTI SUPPER

The Floyd County Day Care Center will be sponsoring their annual spaghetti supper on Friday, September 26, homecoming weekend.

The supper will be held at the Junior High Cafeteria and serving will be from 5-8 p.m.

Tickets are \$3.00 for adults and \$1.50 for children and are available from any board member and several business around town.

Funds collected will be used to support the Day Care Center.

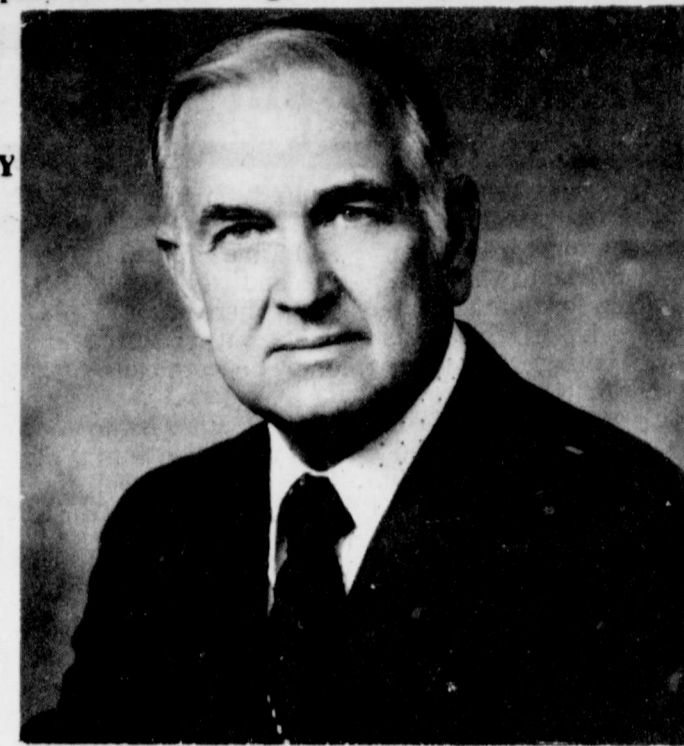

RAY REED, President of Reed Ford Sales in Floydada.

## Reed Named TADA Area Director

Ray Reed, President of Reed Ford Sales in Floydada, has been reappointed to the key post of Area Director of the Texas Automobile Dealers Association.

Gene N. Fondren, Executive Vice President in Austin, said Reed will report to the TADA Board of Directors on all phases of activity relating to the motor vehicle buying public in the Floydada area.

governmental officials on all matters pertaining to the industry and the auto buying public," commented Fondren.

"The job of Area Director is one of the most important in our giant statewide association," said TADA President Gene Horn, El Paso, "and we are confident Reed will continue to serve with distinction."

TADA represents the franchised new car and truck dealers in Texas.

## Notice

Caprock Hospital Auxiliary will have a Bake Sale Saturday September 27, at Buddy's Food from 9 a.m. until... Current project of the auxiliary is the purchase of a heart monitor for the hospital.

THE FLOYD COUNTY HESPERIAN, Publication Number 13085, 200-600. Published weekly on Thursday at 111 East Missouri Street, P.O. Box 700, Floydada, Texas 79235.

Subscription rates: Local \$10.50 per year, out-of-state area \$11.50 per year, second class postage paid at Floydada, Texas 79235.

Shelly Harris, Publisher, Editor  
Marjorie Holcomb, Business Manager  
Tom Burns, Advertising Manager  
Melissa Gleason, Subscriptions

### HOMECOMING EX

We Need To Know The Following Information:

I need \_\_\_\_\_ tickets for the Saturday noon luncheon at \$5.00 each, and the money is enclosed.

NAME: \_\_\_\_\_

ADDRESS: \_\_\_\_\_

CLASS OF: \_\_\_\_\_

Return this form with remittance to FLOYDADA EX-STUDENTS ASSOCIATION, P. O. Box 608, Floydada, Texas 79235.

Floydada

ASSORTED FLAVORS

**ALLSUP'S ICE CREAM**

**\$1.39**

1/2 GAL. RD. CTN.

## FALL AND HARVEST

WE RESERVE THE RIGHT TO LIMIT PRICES EFFECTIVE SEPTEMBER 18-20, 1980 SPECIALS GOOD WHILE SUPPLY LASTS - LIMITED SUPPLY

BORDEN'S ASSTD. YOGURT	8 OZ. CTN.	<b>39¢</b>
BORDEN'S BUTTER	1/2 GAL. CTN.	<b>\$1.19</b>
FOLGER'S FLANKED COFFEE	13 OZ. JAR	<b>\$2.69</b>

DIET OR REGULAR

# 7-UP

\$1.49

6 PACK CANS

Grade A **LARGE EGGS**

with purchase of 2 pounds of Rath Sausage **39¢**

---

**ALLSUPS MILK** gallon **\$1.79**

---

**DOWNY** 64 oz. **\$2.19**

COCA-COLA

BUY ONE GET ONE **FREE!**

16 OZ. CUP

### Citizens Respond To Questionnaire

When asked to evaluate the health care facilities of the community, 68 percent believe they are adequate and 21 percent said they are not adequate. Seventy-two percent said they have not had any trouble getting to see a doctor and 24 percent answered they have.

When asked about additional health care facilities, 55 percent do not believe they are needed, but 29 percent do. Those who said yes see the need for more doctors, nurses and a free clinic.

### Health Care

When the citizens responded to the questions concerning electric, gas and phone service each received a large percentage reporting no problems. The 19 percent who do have problems with the electricity service said the bills are too high. Many complained that the power is off too often and for too long a time. The means of reading the meters for both electric and gas service was questioned by several.

### Utilities

Ma Bell was given a low percentage of problems with the residents, but some believe that when they do have trouble the service is too slow.

One person asked the question, "When do you become old enough not to have your parents sign in order for you to get a phone in your own home? On your first phone you either have to put up a deposit or have your parents sign for you. It is ridiculous when you are on your own and paying your own way."

Next week will take a look at housing problems, jobs and why residents shop outside of Floydada.

### Vocational Training

Vocational training needed for adults? (Vocational training is training to learn new job skills or improve job skills.) Fifty-eight percent answered yes and the types of training needed should include electrical, carpentry, welding, auto mechanics, nursing, and college level courses.

Sixty-six percent do not believe that this training is needed in our community.

There should be more available for the adults to do more than construction or farm labor," stated one resident.

Another suggested that a look be taken at the courses offered in Crosbyton by Western State College of Texas and work to develop this same type of program in Floydada.

Continued From Page 1

## Floydada Nursing Home Happenings

Mr. and Mrs. Elvis Childs of Farwell, Texas brought some fresh okra, black-eyed peas and cucumbers for the residents this week. Mr. Childs was here visiting his mother Mrs. Francis Childs.

It was too wet outside for a bus trip this Wednesday but we all really enjoyed the rain.

Jean Kendrix of Lakeview had invited us to her home for refreshments, maybe we can make it next Wednesday.

Steve gave Bible Study Tuesday afternoon and really had a large crowd, those attending were Victoria Asher, Mamie Gray, Clara McNeely, Verna McSwain, W.C. Cates, A.G. Eubanks, Myrtle Roy, Willie Stambough, Mr. Walter Collins, Susie Mooney and Iva Simpson.

We have two new Ministers helping with the weekly devotions, Jim Guess of the First Assembly of God and Perry Zumwalt of the City Park Church of Christ.

The residents and staff have enjoyed these two ministers of the Gospel so much, and hope they will continue to bring us such joy.

We really enjoyed bingo this Thursday. Betty Gilbreath was a guest of Mr. W.C. Cates. She also played bingo and won two games. Mr. Eubanks, Ray Reed, Mamie Gray, Clara Williamson, Verna Pricer and Mr. W.C. Cates won one. Mr. Emmitt Lawrence won three games and Victoria Asher won two games.

We are continuing to get beautiful movies from the Library and Friday was no exception. The resi-

dents watched Niagara Falls and "Different Place and Time" filmed in New Zealand with Arnold Palmer. There were 21 residents out to watch and enjoy popcorn balls.

Many thanks to our visitors: Lillian Smith, Flo Ella Jarboe, Ethel Carmack, Clara M. Hicks, Linnie Jones, Naomi Marr, Dena Myrick, Joyce Lipham.

Bob and Renie Chapman, Dana Ellis, Mr. and Mrs. Elvis Childs, Doris Snodgrass, Edith Marrs, Kim and Jodi Ellis, Helen

Johnson, Mrs. Ethel Lee, Mrs. J.D. Hart, Carol Martin Sylvester, Mendoza, Christine Robertson, Jewell Price, Willie D. Hill, Ruth Noland, Marie Baxter, Willie Merle Sandefur, Corene Stewart, Eunice Hardy, Flora Fawver, Mr. W.N. Anderson, Vicente Flores, Worth Gwen Howard, Ceura M. Hicks, Naomi Marr, Linnie Jones, Mrs. Carey, Sarah Plumlee, Deola Odam, Beady Owens, Merlene Breeding, Mr. and Mrs. Luthie, Charley L. Sr., and Wiley Rogers.

## 53 Attend Myrick Reunion At Daingerfield State Park

On September 1, Labor Day weekend, the family of Mrs. Dena Myrick held their annual reunion at Daingerfield State Park with an attendance of 53.

Those attending from Floydada were Mrs. Dena Myrick, Clovis and Tommy Myrick and friend, Terry Jones; Julian and Joyce Lipham and Julianne, Timothy, Joe Kim and Spring; Eric Cornelius, Cecil and Linda Jackson, Delinda and Brad.

Kelvin and Jolene Cummings and Ken of South Plains; Mr. and Mrs. Gloy Myrick, Mr. and Mrs. Marvin Braswell of Blue Ridge; Dick Bunnell and Dickie of Inglewood, California; Mr. and Mrs. Ross McWilliams and Philip of Canton; Mr. and Mrs. Ronnie McWilliams and

Mr. and Mrs. Larry McWilliams of Tyler; Mr. and Mrs. Jackie Doyle McWilliams of Fayetteville, Arkansas.

Mr. and Mrs. Jackie Myrick, Roy and Marie; Mr. and Mrs. Danny McCullough; Mr. and Mrs. Jackie Wilbanks, Jimmy and Terry all of Euleless.

Mr. and Mrs. Harold Clappitt, Tammy, Danny, Joe, Kris; Mr. and Mrs. Robert Spurlock, Shane, Ashley and Trevor all of Daingerfield.

Games of dominoes and checkers and recreational activities of swimming, boating and fishing were enjoyed by all who attended the reunion.

The Bunnells traveled the farthest to attend the reunion, having come from Inglewood, California.

## 7th Annual Miss Mackenzie Contest Slated September 27th

L.O.A. Jr. Study Club will be sponsoring the 7th Annual Miss Mackenzie Pageant at 8 p.m. Saturday, September 27, in the Silvertown School Auditorium.

Rehearsal Night will be Tuesday, September 23, at 6 p.m. in the Silvertown School Auditorium. Girls who have not received an entry form will be able to fill out one the night of the

rehearsal, if there are any late entries please mail them at once with a billfold size photo, name and entry fee of \$15.00 to: Paula Bomar, Silvertown, Texas 79257.

Purpose of the pageant is to achieve unity between the four towns in the Mackenzie Municipal Water Authority and to promote Lake Mackenzie. A get-acquainted party

will be held at 4 p.m. September 27 in the pioneer room at the First State Bank in Silvertown. The coke party is hosted by the Century of Progress Study Club of Silvertown, and at this time the contestants will be interviewed by the judges.

Contestants will be judged on appearance, poise and personality. Contestants must be 16 to 18 years of age, single, never having been married, and American citizens. They must be of good character and sponsored by a civic organization, club or business. They will be asked to appear in sportswear and a formal gown during the pageant, all must be attending school in Lockney, Floydada, Tulia or Silvertown.

The new Miss Mackenzie will be expected to advertise and promote Lake Mackenzie.

### FORMER AND PRESENT FHS TEACHERS

A reception will be held during the afternoon of September 27 especially for teachers. Come and be a part of FHS Homecoming whether you attended school here or not.

"Exuberance is beauty." William Blake

## Homemaker Extension News

Congratulations to the Floyd County Extension Homemakers' Council for winning first place in Educational Exhibits at the Floyd County Fair! Ruth Scott, Trudy Taylor and Lillian Smith did an excellent job gathering information and putting together the exhibit. Their topic "Generic Groceries" was very timely to all homemakers who are trying to deal with inflation at the grocery store. I hope many of you got to see it.

### Quilting Workshop

If you are interested in learning the basics of quilting, this workshop is for you! It will be at 9:30 a.m. and 2:00 p.m., Friday, September 19, at the Agriculture Building meeting room in Floydada. You must pre-register by calling the County Extension Office, 983-2806. Information on materials to bring will be given when you call to pre-register.

### Executive Program Building Meeting

All Executive members of the Floyd County Program Building Committee are urged to attend the Executive Committee Meeting Monday, September 22, at 8:00 p.m. at the Agriculture Building in Floydada. Items on the agenda include planning the meeting of the entire Program Building Committee on September 29, making recommendations

for committee membership and making recommendations for Extension programming in 1981. The Executive Committee is a vital link in the Program Building process, so please try to attend if you are a member.

### Home Remodeling

A mail-out series on Home Remodeling is being offered through the County Extension Office. Topics in the series will include home remodeling alternatives, evaluating the structure of an older home, selecting insulation, weatherizing your home and much more. The series is FREE and you can receive it by calling 983-2806.

Bridal Selection For  
**Le Shay And Rob Everett**  
Karen Willis  
Bride Elect Of  
Dan Sage  
**Sue's Gifts & Accessories**

126 W. Calif. Phone 983-5312

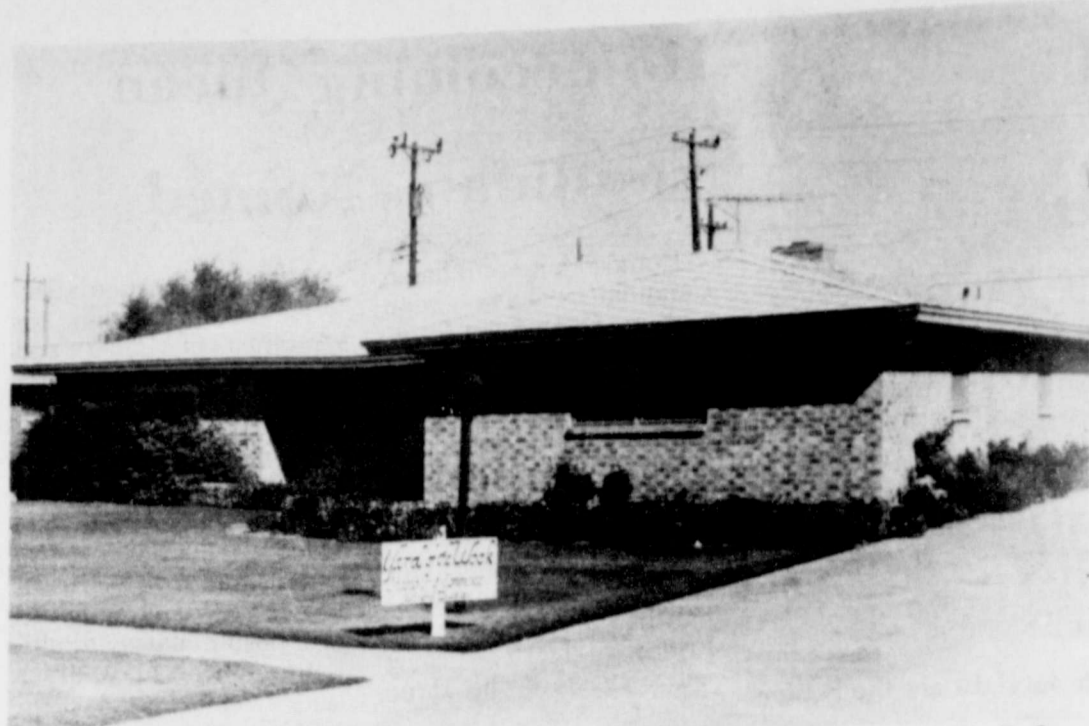

**YARD OF THE WEEK**—This week's honor goes to Walter Hanna of 804 W. Cedar. This concludes the Women's Chamber of Commerce summer program of selecting outstanding yards in Floydada.

## Harmony Extension Homemakers Club Hold Meeting

The Harmony Extension Homemakers Club met September 8 in the community center with Lucille Miller as hostess.

The meeting was called to order by the president, Bess Carr. The scripture, Timothy 2:19, was read by

Lucille Miller. Roll call was answered by "How I economize on utilities."

The council report was given by Ruth Scott. We were reminded of the Floyd County Fair.

Our program, Ceiling Fans and Heat Pumps,

was given by Marilyn Tate, our county extension agent. This was a very interesting and informative program.

Refreshments were served by the hostess, to these members: Bess Carr, Vivian Curtis, Anna Maude Hopper, Juanita Pool, Ruth Scott, Wanda Turner, Blanche Williams and the agent, Marilyn Tate.

## District School Held In The Floydada Rebekah Lodge

On Tuesday night September 16, Lena Chiddix, District Deputy President of District #9, held a school in Floydada Rebekah lodge for the District.

Members of Plainview, Lockney, Abernathy and Floydada lodges enjoyed a very informative school.

The District Deputy President asked her lodge Deputy's to help her conduct the school.

A good turn out from all

the lodges in the district were present which includes Plainview, Lockney, Abernathy and Floydada.

Punch, cake and coffee was served to the members after lodge closed.

Another district school will be held in Plainview Rebekah Lodge #309 October 9.

A social hour was enjoyed by all the members.

## Meeting To Be Held At Della Plains School

There will be a meeting Thursday, September 18, at 7:30 p.m. at the Della Plains School, 601 E. Ross.

This meeting is to give low-income families and senior citizens an oppor-

tunity to meet and discuss ideas for projects they feel are needed by themselves and their families.

Kathy Green is Center Director for the Caprock Community Action Multi-Purpose Service Center.

## Whirlers To Hold Dance

The Floydada Whirlers Square Dance Club will have its regular monthly dance Saturday night, September 20, at the Massie Activity Center at 8:00. Jack Thompson of Tulia will be the guest caller.

As always, the public is extended an invitation to come watch or join in the wholesome fun of square

dancing. There is no admission charge.

\*\*\*\*\*

REMEMBER, buy your noon luncheon tickets for Saturday, September 27, at the First National Bank or Plainview Savings & Loan as soon as possible. This is for anyone, not just FHS exes.

If you see  
**Willis or Bernice Reynolds**  
join their children in wishing them a  
**HAPPY 46TH**

THRILL HER WITH A "Floydada-Homecoming-MUM" for the Floydada-Oilton Game!



GREEN "F" - GOLD FOOTBALLS  
"Floydada" Ribbons-Cellophane Wrapped.  
PLEASE ORDER EARLY!

**PARK FLORIST**  
983-2867 FLOYDADA 983-2868

## The Very Newest

**MAYO**  
Mark and Rhonda Mayo are the proud parents of a son, Christopher Lee, born September 10. He weighed 8 pounds and four ounces.

Grandparents are Mr. and Mrs. Darrell Mayo of

## Single Adults To Hold Meeting

The Single Adults will hold their regular meeting Saturday, September 20, at 7 p.m. The meeting will be held at Lighthouse Electric.

A potluck supper will be

## Shower Selections For

Karen Willis

Bride-Elect Of Don Sage Now

Come In & Look Over Our

Fall Lines Of Jewelry & Gifts

Solomon Jewels

102 South Main Street

Floydada



Come See Our New Selection  
Of Resistol Felt  
Hats

Big Bend, Hi-7, Ft. Worth, Cattle King  
Many More. In Various Styles & Colors

**THE LOFT**

517 East Houston 983-2235

Tired Of Driving? Tired Of  
Going  
Two Or Three  
Places To Do  
Business.



First National In Lockney  
Is All The Bank You Will  
Ever Need. The First  
National In Lockney Will  
Supply All The Banking  
Needs For Now And In  
Future.

See One Of Our Friendly  
Employees Today.  
The First  
National Bank  
In Lockney

## FAIRVIEW NEWS

by Mrs. Clyde Bagwell

September 15: We had some rain last night and Wednesday. The Lee Burton reports 1 1/10 inches and Ray reported 2 inches at this time. The weather continues to be in the day most

and Mrs. Clyde Bagwell received sad news Friday the death of his son, Wayne Bagwell of Los Angeles. His time, at the Moritz Home Chapel in Los Angeles. Interment will be in the Memorial Park in Los Angeles. Wayland Bagwell, who attended grade here, moving to California a teenager with his mother. He had visited us most every year and health failed over a

and Mrs. Clyde Bagwell appreciate very much the visits and the passing of our son, Wayne Bagwell. We are visiting Mr. and Mrs. Lloyd Ownbey of Lubbock spent Thursday here with their cousins Mr. and Mrs. Clyde Bagwell. The group all enjoyed eating dinner out.

Mr. and Mrs. Walton Wilson visited Mr. and Mrs. A.S. Mize Sunday afternoon and they all drove out to the farm for awhile.

Mary Lou Caffee, of Greenriver, Utah, called her parents, Mr. and Mrs. C.H. Wise Saturday morning and she reported they had been having floods of rain there, which was a little unusual for Utah.

Mr. and Mrs. Bradford Beedy of Spearman and their son, Kyle and his girlfriend, Shellee, of Texas Tech University, Mr. and Mrs. Eugene Beedy and son, Todd, were Sunday dinner guests and visited for the day with their parents, Mr. and Mrs. Bill Beedy.

Mrs. Kate Crabtree visited Mrs. Edna Phillips Sunday afternoon.

Mrs. Walton Wilson visited Mrs. Bill Tye Thursday afternoon.

Sweepston attended funeral for J.D. Cates, Tuesday in Lubbock. Children enjoyed having fun with him Sunday afternoon. Mr. and Mrs. Don Reeves of Floydada and Richard of

the home. Becky Crabtree who attends Texas Tech at Lubbock spent the weekend at home with her parents, Mr. and Mrs. Kay Crabtree, and brother, Sam and sister, Anissa. Mrs. Kate Crabtree was also a visitor for Sunday dinner and afternoon with the Kay Crabtree family.

Mrs. Ray Cook visited in the Lee Burton home Sunday afternoon late.

Mr. and Mrs. C.H. Wise visited Mr. and Mrs. S.H. Tackett Sunday afternoon, and also with Mrs. Roe Jones and Mrs. Ora Gilliland.

Mr. and Mrs. Ira Bobo and Mr. and Mrs. Loyd Ownbey of Lubbock spent Thursday here with their cousins Mr. and Mrs. Clyde Bagwell. The group all enjoyed eating dinner out.

Mr. and Mrs. Walton Wilson visited Mr. and Mrs. A.S. Mize Sunday afternoon and they all drove out to the farm for awhile.

Mary Lou Caffee, of Greenriver, Utah, called her parents, Mr. and Mrs. C.H. Wise Saturday morning and she reported they had been having floods of rain there, which was a little unusual for Utah.

Mr. and Mrs. Bradford Beedy of Spearman and their son, Kyle and his girlfriend, Shellee, of Texas Tech University, Mr. and Mrs. Eugene Beedy and son, Todd, were Sunday dinner guests and visited for the day with their parents, Mr. and Mrs. Bill Beedy.

Mrs. Kate Crabtree visited Mrs. Edna Phillips Sunday afternoon.

Mrs. Walton Wilson visited Mrs. Bill Tye Thursday afternoon.

## Cedar Hill News

by Grace Lemons

We were glad to get another shower Tuesday. We received an inch that time making a total of three and four inches. The atmosphere is cooler and every one has a different outlook. The women are still canning and the men are sowing wheat.

The Floyd County fair was excellent this year. The parade was long and interesting. A number from here attended the fair and Twyla and Traca Lemons both won several ribbons each on their small pets.

Jessica Lemons, granddaughter of Mr. and Mrs. Carl F. Lemons participated in the talent show. Roxanne Ford and Rochelle Ford, daughters of Mr. and Mrs. Ray Ford also participated in the talent show and Roxanne placed with her singing.

Several men, Rev. Vance Mitchell, John D. VanHoose, Cephus Fortenberry, Bud Taylor, and Garland Tucker worked on the Assembly of God Church Monday and had lunch with Mary Ann Tucker.

Jack Lackey underwent major surgery in Saint Mary's Hospital in Lubbock last Thursday. He is having a little complication at this time.

Mary Ann and Garland Tucker spent Friday night with Frances and Evelyn Tucker and they visited Aunt Viola, Mrs. Robison, and Mrs. Maddox while they were in Lubbock Saturday.

The motorcycle boys, Royce Bethel, Rogene Bethel, Lindsey Lackey and Bud Taylor returned home Wednesday after driving three days in the rain. The boys

made a trip to Colorado and enjoyed it even though the weather was damp. Edna Gilly attended the Floyd County Coop Gin meeting and supper Tuesday evening.

Janette Lackey of Floydada visited Edna Gilly Sunday.

Private Cremation for Mamie Lee (Jetton) Yeary, 86 of Grover City was under the direction of the Sunset Funeral Chapel in Grover City, California. Burial was at sea at a later date.

Memorials in her honor may be sent to charity of the daughter's choice. She is a sister-in-law to Sylvia Yeary and an aunt to Jack Yeary of Cedar Hill at one time.

Mrs. Yeary was born October 6, 1893 in Stigler, Oklahoma. She lived 10 years in Grover City and was a member of the Baptist Church. She died Tuesday September 2, in Arroyo Grande Convalescent Hospital. She is survived by two sons, Darrel of Pismo Beach and M.M. of Arizona; a sister, Gertrude Duke of Texas and a granddaughter and three great grandchildren.

Memorials in her honor may be sent to charity of the daughter's choice. She is a sister-in-law to Sylvia Yeary and an aunt to Jack Yeary of Cedar Hill at one time.



LAINE MCNEILL AND LANCE BARROW practice drawing for the Chamber of Commerce trip to see the Dallas Cowboys play Sunday, September 21. Drawing will be held at the Chamber Breakfast September 19 at 6:45 a.m.

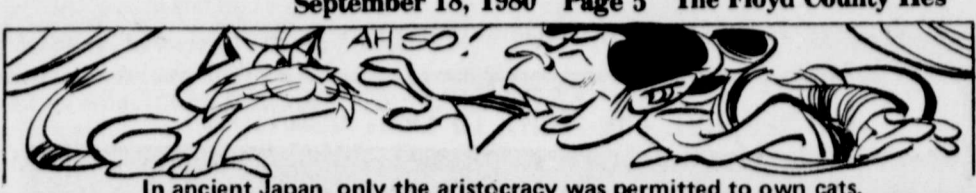

**2 Liter**  
**Pepsi Cola** **69¢**

---

**All Brands Carton**  
**Cigarettes** **\$5.99**

---

**We Have For Your Convenience**  
**Hunting & Fishing Licenses**  
**Tackle, Shells**

---

**Hot & Cold Herby's**  
**Sandwiches** **89¢ -- \$1.59**

---

**Hwy 70 Texaco**  
**Hwy 70 West**  
**Phone 652-8895 Open 7 days 7:00 am -- 9:00pm**

## Center News

By J.E. Green

September 15: The day is cool and cloudy, contrast to the sun-heat. We enjoyed the fair we had last week for more.

County Fair was held here last week. It is Mrs. Mayfield work most of the time, herself useful as well as a good time.

A rainy day last Tuesday of us had the pleasure of attending the Conference at Mat-tuesday evening-an in-coming program and a

Vera Meredith, one shut-ins, had several last week including Fred Battey, Mrs. Ola Bro. and Mrs. Clay

Muncy, Mrs. Walters and daughter, and Mrs. Anthony Latta and Mrs. Green. Mrs. Latta and Green also visited the Pecks and the Rest Home Thursday.

Mrs. J.B. Massingill of Phillips came Saturday for a weekend (plus, we hope) with a sister, Mrs. J.E. Green.

Saturday nite visitors at the Henry Brewer were her brothers, Mr. and Mrs. Herbert Forman of Wichita Falls and Guy Forman of Ft. Worth, and Saturday evening the Fred McDouglous of Crosbyton, and the Millard Watsons-Sunday accompanied by the Watsons and the Brewers all went to Anton to the Buren Formans to help

celebrate the Buren Formans 66th wedding anniversary. Mrs. Elmer Warren and Mrs. Leo Frizzell dined Sunday with Mrs. Ava Jackson.

Mrs. Morris Carroll is in Paris following a message that an uncle had a heart attack.

Mr. and Mrs. Hal Thomas spent Friday night in Lubbock with their children Sue and Milton Mensch and son, David and returned home Saturday afternoon.

Church W.M.U. are this week having weeks of prayer, some at nite, some in morning or afternoon. Good! Mr. and Mrs. Keith Denison of Lubbock visited Monday with his grandparents, Mr. and Mrs. C.W. Denison.

# Mrs. Henley proved busy country housewives can be beautiful—she lost 39 pounds at Pat Walker's.

Caring for her husband and son, living in the country, doing her own gardening and canning... those are the things Mrs. Charles Henley likes best. But she doesn't think her casual lifestyle is an excuse for letting her appearance take second place.

That's why, several months ago, she decided to do something about her weight problem, something more effective than the half-way measures she'd already tried. At 150 pounds, she was wearing size 15 clothes, and felt especially self-conscious

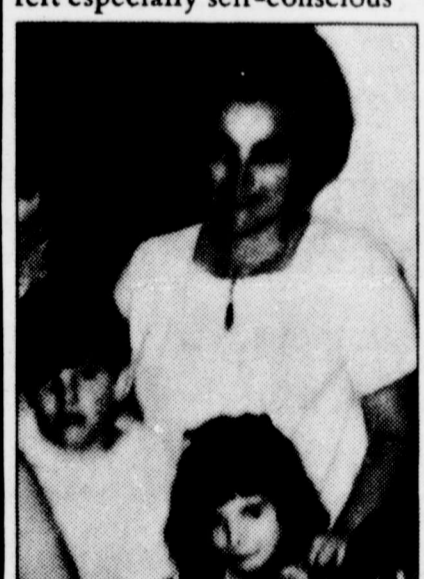

Loose-fitting clothes couldn't disguise Mrs. Henley's weight problem.

about her waistline. Sometimes she was uncomfortably aware that strangers thought she was pregnant!

When a friend told her about Pat Walker's, she wanted to try it, although it meant she would have to drive 80 miles round trip to the salon nearest her country home.

After the first few trips, she knew that nothing—not even driving that far 3 times a week—could keep her away.

She was getting the results she'd hoped for.

Today Mrs. Henley weighs 111 pounds and wears a size 5. Her waist measurement has gone from 32 1/2 inches to 24 1/4 inches (goodbye, maternity look!). And she's working toward a new goal: 105 pounds. Her success story could easily be yours.

### The Pat Walker's method

From the moment you enter a Pat Walker salon, you'll know that you've found a place where you can lose weight in a dignified manner. Every salon is elegant and quiet... a serene setting so unlike the confusion you may have encountered at spas or gyms.

At Pat Walker's you're treated as a special and valued patron.

Our professional counselors will work with you from your very first visit, helping you achieve your goal.

### No strenuous exercise

Safe, passive exercise on Pat Walker's exclusive exercise unit tones your tissues, improves your circulation, helps correct your posture.

You lose weight and inches where you should, regardless of previous failure to lose. No special clothing is required, so you don't have to disrobe. Your treatments are given in complete privacy.

### Individualized Program

Every Pat Walker's program begins with a confidential figure analysis to determine how many treatments will be required.

We will tell you exactly what it will cost you to reach your perfect figure based on an average of four dollars per treatment.

### Twenty-five years of success

Since Pat Walker began developing her method of successful weight reduction twenty- 7 years ago in Los Angeles, thousands of women all over the world have reached their weight goals at Pat Walker's salons.

You can easily join them. Whether you have many pounds to lose or just a few, we can help you.

Call today for your complimentary treatment and figure analysis.

There is no charge and no obligation when you call Pat Walker's for a complimentary treatment and figure analysis. Why wait another day?

Call one of the salons listed below and make an appointment to come in



**Call The Salon Nearest You Today:**

**983-2112** Floydada

**763-8056** Lubbock

**293-4435** Plainview

**Pat Walker's**  
Figure Perfection Salons International

*The Methods that works for everyone!!*

**POCKET SAVINGS**  
With a heat pump

The heat pump saves energy and money. A lot of people are now saving more energy and money because they converted or replaced their energy wasting heating and air conditioning equipment with a heat pump.

The heat pump works efficiently both winter and summer to help hold down your energy use. And, since the energy source for a heat pump is electricity, you receive a special lower electric rate during the off-peak months from SPS.

Get a heat pump as soon as you can... you'll save money when you do.

WE RESERVE THE RIGHT TO LIMIT QUANTITIES

# THOMASON

VENTURE GROCERY & MARKET  
PHONE 652-3346 220 South Main Lockney

Circle W Stamps

Every Wed.

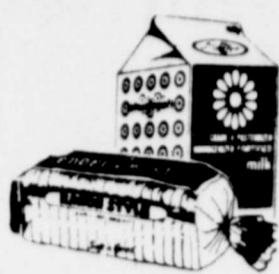

We Accept Food Stamps and WIC Cards  
Good Thur September 20, 1980



Open Monday - Saturday 8:00 a.m. - 8:00 p.m.  
Sunday 8:00 a.m. - 5:00 p.m.

**PRICE FIGHTERS**

UNDERWOOD  
**Deviled Ham** 2 1/2 OZ. CAN **39¢**

PACE  
**Picante Sauce** 16 OZ. JAR **\$1.19**

Buy 2 liter Pepsi At  
Reg. Price & Get Your Choice:  
Dr Nutt, Bubble-Up, Dad's  
Root Beer, Or Diet Pepsi Free!  
(2 Litter Size)



SYLVANIA INSIDE FROST

## Light Bulbs

40/60/75/  
100 WATT

2  
PAK

# 88¢



KITCHEN TESTED FLOUR

## Gold Medal

5 LB.  
BAG

# 99¢

**DOUBLE CASH REFUND OFFER**  
Save up to 40% OFF  
RECEIVE YOUR REFUND BY MAIL  
FROM KIMBERLY-CLARK  
COMPLETE DETAILS & REFUND  
REQUEST FORMS AT OUR STORE

FACIAL TISSUE WHITE/ASSTD  
**Kleenex** 200 CT. BOX

NEW FREEDOM  
**Mini Pads** 12 CT. BOX

KOTEX LIGHT DAYS REG/DEOD  
**Oval Pads** 30 CT. BOX

KLEENEX DISPOSABLE  
**Diapers** EXTRA ABSORBENT 24 CT. BOX

CENTRAL AMERICAN

# Bananas 4 \$1

LBS.

CALIFORNIA THOMPSON  
**Grapes** SEEDLESS LB. **79¢**

US NO. 1 RUSSET  
**Potatoes** 5 LB. BAG **\$1.19**

Texas Green  
**Cabbage** **15¢**

ALL GRINDS

**Folger's Coffee** **\$2.25**

LB. CAN

**THE PRICE FIGHTER HAS SAVINGS WORTH DISCOVERING!**

**HEALTH & BEAUTY AIDS**

EX LARGE GLEEM  
**Tooth-paste** 5 OZ. TUBE **\$1.09**



ANTI-PERSPIRANT SILVER  
REGULAR/POWDER DRY  
**Right Guard** **\$1.69**

4 OZ. CAN

Keelber 16 oz Pk.  
**Pecon Sandies Or Rich & Chips** **98¢**

**Tony's PIZZA** with 100% real cheese.

40¢ OFF: **\$1.39**

Gallon  
**Clorex** **89¢**

10 lb Royal Oak  
**Charcoal** **\$1.89**

American Beauty 12 oz PKG.  
Extra Wide/Fine/Wide  
**Noodles** **59¢**

11 oz Jar  
**Coffee Mate** **\$1.09**

**MEAT SPECIALS**

HEAVY GRAIN FED BEEF EXTRA LEAN  
**Stew Cubes** LB. **\$1.79**

HEAVY GRAIN FED BEEF CENTER CUT  
**7-Bone Roast** LB. **\$1.39**

HEAVY GRAIN FED BEEF  
**Chuck Steak** LB. **\$1.49**

GOOCH'S GERMAN BRAND 12 OZ  
**Smoked Sausage** PKG. **\$1.29**

Hot **B-B-Q** **\$1.89**

**Taco Rolls** 4/\$1.00

RAMIREZ FRESH CORN LARGE 32 OZ. PKG. **69¢**

**Tortillas**

WRIGHT'S HICKORY SMOKED SLAB  
**Sliced Bacon** LB. **99¢**

HEAVY GRAIN FED BEEF BLADE CUT

# Chuck Roast



# \$1.19

LB.

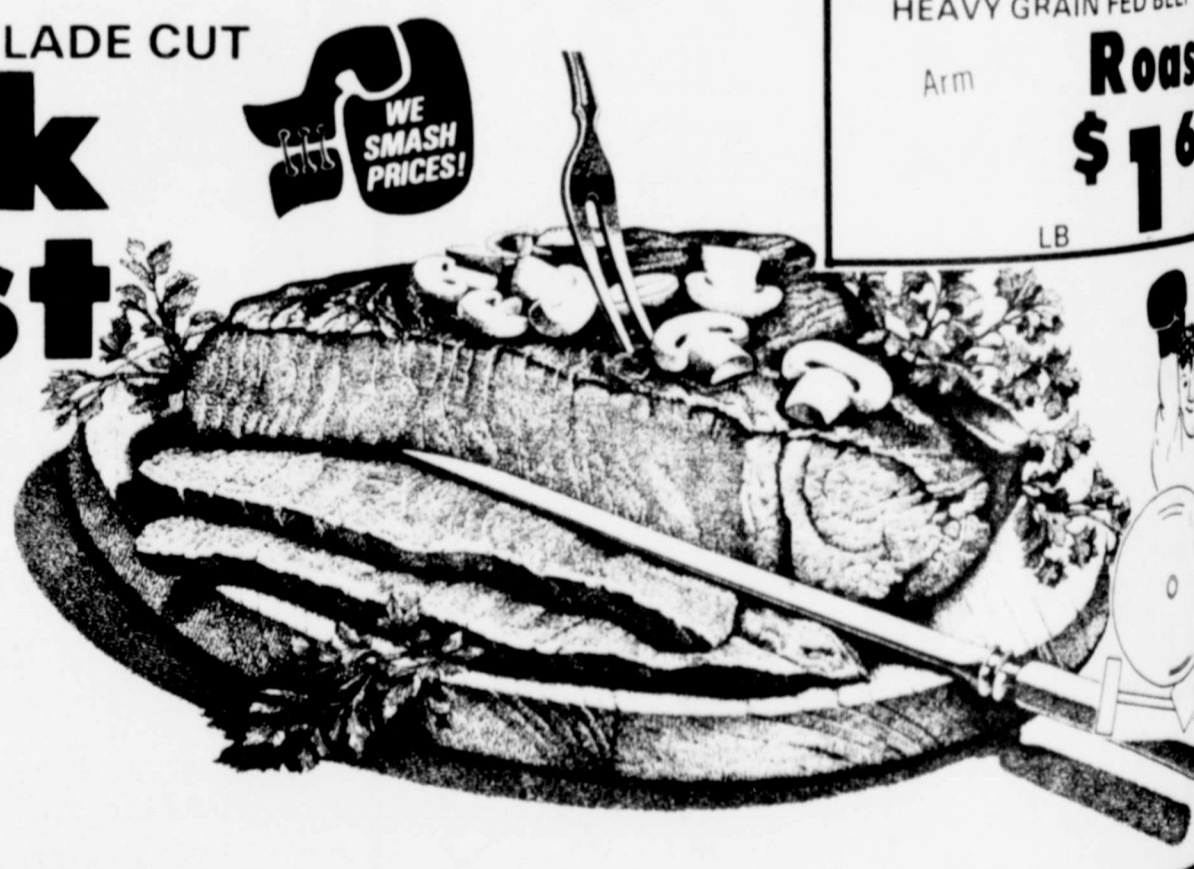

HEAVY GRAIN FED BEEF  
Arm **Roast** **\$1.69**

LB.

HERSHEY SNACK SIZE  
**Assorted Candy** 20 CT. PKG. **\$1.89**

**DAIRY AND FROZEN FOODS**

Morton Reg. Frozen Fried Chicken/Turkey/  
Sals Stk/ Meat Loak 11 oz PKG.

**Dinners** **69¢**

KRAFT AMERICAN/PIMENTO/SWISS  
**Singles** 12 OZ. PKG. **\$1.59**

KRAFT PLAIN/PIMENTO/JALA  
**Cheese Whiz** 8 OZ. JAR **99¢**

Welcome  
Exes To  
Homecoming 1980

See Us For  
Your Freezer Beef  
Quarter, Halves,  
Or Wholes

Senior Frenshi  
When the Jr.  
era hit the  
last Thu  
like thing  
to be pretty  
only 14 Jr.  
up against  
Tigers.  
final sco  
even, but it  
ers in gre  
ed their way  
tory over Fre  
the defensive t  
outstanding  
ing the Tiger  
the end zone  
conditioning  
most of the  
up both offer  
ase. Their  
lasted thr  
game as their  
all scored at  
the third qua  
first play from  
Mike Salaz  
right tackle fo  
T.D. run.  
ington passed  
for the two  
version. The se  
in Floydada's  
gain in the thir  
Calvin Colem  
left tackle for  
drive over th  
The PAT w  
score 14 to 0  
fourth q  
inter  
pitch o  
way fo  
down. P  
amp-O  
sponsors Bill Da  
Cozy and Jim  
host a Royal I  
p-out Septemb  
is Ranch.  
all Royal Rang  
need bed ro  
as kit while Fi  
ity of God chu  
wide tents an  
Frenshi  
hirlwin  
Whirlwind Fre  
ed at Fresh  
riday night.  
e mistakes and  
worked agair  
h, but their c  
rt was good i  
ase and d  
is is a good b  
s and I look for  
a good job  
are. Coach  
gher said.  
same ended wit  
p racking up 12  
Floydada's 6.  
he first quart  
ined scoreless.  
ater Frenship se  
shdown but mis  
a point leavir  
so at halftime 6  
nship's favor.  
n the third  
rk Hatley pas  
Paulkenberry  
over for the  
ra point failed a  
was tied 6 to  
fourth quarter i  
m situation the  
opped the ball ov  
sters head. Th  
erred, but it left t  
Frenship's poss  
their own 15 yar  
Tigers took it o  
T.D. The extra po  
good. Final  
enship Freshme  
d Floydada Fre  
Max Bearden,  
iff, Wayne Morre  
m Lipham did a  
o on defense. T  
nave standouts  
ark Hatley,  
sers and Max Be  
Freshmen Wind  
et here tonight:  
e line-up is:  
FRESHMAN OFFE  
QB - Mark Hat  
Fullback - Joe  
rberry  
Halfback - Max  
m  
Halfback -  
here  
Split end - S  
Tight end - Pal  
Left Guard - Sl  
rbert  
Right Guard -  
ones  
Left Tackle - T  
m

## Jr. Varsity Blanks Whirlwind Tigers

The Jr. Varsity team hit the field in the last Thursday night game. The game was pretty uneven but the 14 Jr. Winds were up against a squad of Tigers. The final score was 20-0 but it was the green who were in their way to a 20-0 victory over Frenship. The defensive team did a standing job of the Tigers away from the end zone. Their conditioning showed most of the players on both offense and defense. Their staying power was tested throughout the game as their T.D.'s were scored after the

third quarter, on play from scrimmage. Mike Salazar went to tackle for a 60 yard run. Marty Covington passed to Salazar on the two point play. The score was 14-0 in the third quarter. Coleman ran for a one yard gain over the goal line. PAT was not scored 14 to 0. In the fourth quarter, Turner intercepted a pitch out and ran for a 65 yard touchdown. PAT was

not good. The score held to the end of the game 20 to 0.

Jr. Varsity will play on their home ground tonight against Post. These future Whirlwinds are well worth watching and we hope as many as can will come out and see them in action.

**J.V. starting line-up:**  
**OFFENSE**  
 Split End — Kevin Helms and Calvin Coleman  
 Tight End — James King  
 Tackles — Floyd Hightower and Wynsdale Davis  
 Guards — Jessie Cedillo and Richard Vela  
 Center — David Buss  
 Right Halfback — Mike Salazar  
 Left Halfback — Todd Beatty  
 Quarterback — Marty Covington  
 Fullback — Grant Turner

**DEFENSE**  
 Ends — Floyd Hightower and James King  
 Tackles — Louis Martinez and Wynsdale Davis  
 Linebackers — Richard Vela and Mike Salazar  
 Corners — Grant Turner and Marty Covington  
 Halfbacks — Todd Beatty and Calvin Coleman  
 Safety — Garland Easter

## Open-Out To Be Held

Supplies. We invite all boys between ages 6 and 17 to join our Wednesday night Royal Ranger program. States leader is Bill Day. Please call 983-2456 for more information. You can be a Royal Ranger too.

## Whirlwind Squeaks By Whirlwind Freshman

Whirlwind Freshmen at Frenship last night. First mistakes and penalties worked against them but their overall play was good in both offense and defense. There is a good bunch of players to look for them to do a good job in the game. Coach Coca said. The game ended with Frenship leading 12 points to Whirlwind's 6. In the first quarter, Frenship scored a touchdown but missed the point leaving the game at halftime 6 to 0 in Whirlwind's favor. In the third quarter, Hatley passed to Faulkenberry and he was over for the T.D. point failed and the game was tied 6 to 6.

In the fourth quarter in the Frosh game, the ball over the head. They tried, but it left the ball in Frenship's possession. Frenship took it over for the extra point was good. Final score was 12-6. Whirlwind Freshmen

Bearden, Mike Wayne Morren, and Upham did a great defense. The offense standouts were: Hatley, Carlos and Max Bearden. Whirlwind's play here tonight: Start-up is:

**WHIRLWIND OFFENSE**  
 Quarterback — Mark Hatley  
 Running Back — Joe Faulkenberry  
 Running Back — Max Bearden  
 Running Back — Carlos  
 Tight End — Skipper  
 Fullback — Pal Lloyd  
 Fullback — Shannon  
 Fullback — Johnny  
 Tackle — Tim Lip

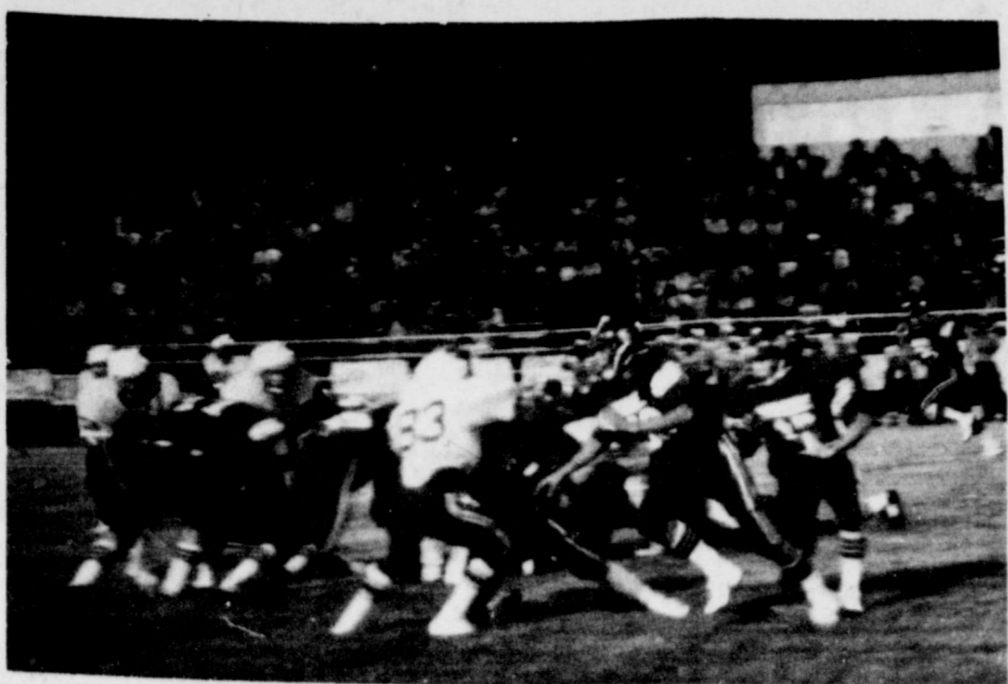

MIKE SELF carries for 16 yards on this third quarter play behind some fine blocking from his fellow teammates.

## Whirlwinds Cage Tigers In Close Contest Friday

Friday night's game proved to be a defensive battle for both teams with Floydada offense dominating the 2nd and 3rd quarters but held to only one touchdown. The Winds defense had their hands full trying to cage two fast Tigers, quarterback, Gaston and halfback Johnson. The Tigers made a field goal from the 15 yard line in the first quarter and were deep in Winds territory when the final gun sounded. The score was 7 to 3 in Floydada's favor. Frenship kicked off to

the Winds. Floydada gave up the ball on their own 41 yard line. The Tigers moved the ball to the 4 yard line. On third down Carlos Rainwater knocked down a pass in the end zone. Tigers elected to try for a field goal on 4th down. The attempt was good and the score 3-0, Frenship's favor.

Floydada received on their own 30. Self carried to the 35. 2nd down and the Tigers recovered a fumble. They were 2nd down and on their own 37 yard line at the end of the quarter.

The Tigers were thrown for a 4 yard loss on the 3rd down and punted to Floydada's 2 yard line. Floydada took possession and began a 98 yard drive that used up most of the second quarter and ended in a touchdown and extra point kick.

Fullback, Jeff Rainey, plowed the ball from the 2 yard line to the 6. Halfback, Mike Self brought the ball another 6 yards. Halfback, Mark Nutt on a sweep gained the needed yard for a first down.

Self carried for 16 yards and another first down. No gain on the next play and Self carried for 9 yards. A measure showed the Winds less than a foot short of 1st down. Beedy carried for the needed yard. With 7:09 minutes left to play in the quarter a 15 yard penalty against the Tigers put the ball down on their own 44 yard line.

Norman Allen, fullback, carried for 5 yards, then 4 yards, and on a quarter back sneak, Beedy raked up another first down. Rainwater made it third down and 1 to go. Nutt picked up the yard and another first. Self was thrown for a 2 yard loss which put the ball on the 22 yard line.

Second and 12 and Beedy threw a pass that almost intercepted. Winds stayed on the ground with Allen picking up 5 yards, and then Self added 8 yards for a first down and goal to go. Ball was on the eight yard line. Beedy lateraled to Allen and he was over the goal line for 6 points. Donell Weeks kicked the field goal for 7-3 score.

The third quarter was typical of the tough bruising kind of football played throughout the game. The Winds controlled the ball most of the quarter but could get no further into Tiger territory than their 32 yard line.

The fourth quarter was as explosive as any football fan could ask for. Defense had their work cut out for them since both Gaston and Johnson were capable of going all the way any time they had the ball.

The last 52 seconds of the game the ball was in Tiger possession and they pushed to the Winds 10 yard line. Carlos Rainwater executed what could be termed a touchdown saving tackle as he pulled Johnson down. A 15 yard penalty against the Tigers moved them back to the 25 yard line. Beedy almost intercepted a pass. Rainwater again made a spectacular tackle in a game finish up that had the fans on their feet. The Tiger yardage gain was not enough for a first down. Floydada took the ball, Beedy fell on it and the clock ran out.

Jeff Rainey turned an ankle at the end of the first quarter and was out the rest of the game. He is expected to play in the Post game. Bruce Williams took his place and Norman Allen and Mark Nutt filled in in the back field. This ability to carry on is part of the depth talent that lets the Winds use almost a two platoon system and leaves the players fresher at the end of the game.

Mike Self and Todd Beedy did a fine job on defense as well as an outstanding job on offense. Tim Radloff at center did a good job blocking against the heavy Tiger line. "It was one of his better games offensively as a Whirlwind," Coach L.G. Wilson said.

Rainwater was cited for an outstanding defensive game. Allen as linebacker played a good game. This week's practice has been concentrated on the line backers. "They did a good job inside and we need to help move on the outside," Wilson said. He also said they need to improve the down field blocking this week.

## Coach's Comments

By L.G. Wilson

The Whirlwind came out of a very physical game with Frenship with apparently nothing serious injury wise. Several players were pretty well bruised up but should be ready for this week's game with Post.

Post has a young aggressive team. Drew Kirkpatrick, quarterback, gives them a fine experienced performer who is equally adept at running and passing the ball.

Mork Holly at end was his favorite receiver last year and has already caught two touchdowns passes this year. They will swarm you on defense. They lost 7-6 to Lockney and defeated Colorado City 7-6. They traditionally play the Whirlwinds tough.

There will be a few line-up changes for this week's game.

**DEFENSE**  
 End — Kevin Noland

(Tom Potts or Jeff Rainey)  
 Tackles — Darrell Gooch and Benton Easter  
 L.L.B. — Ricky Heflin and Moody Younger  
 C.L.B. — Mark Nutt and Norman Allen  
 H.B. — Carlos Rainwater — Mike Self  
 Safety — Todd Beedy  
 Kick-off — Bill Gray or Donnell Weeks

**OFFENSE**  
 Q.B. — Todd Beedy or Moody Younger  
 F.B. — Jeff Rainey or Norman Allen  
 H. Backs — Mike Self and Bruce Williams  
 S. Ends — Andra Ledbetter or Ronnie Minner  
 T. End — Billy Collins  
 L. Tackle — Bryan Emert  
 R. Tackle — Robert Nixon  
 L. Guard — Van Lowrance  
 R. Guard — Kelby Sue  
 Center — Tim Radloff  
 Punter — Carlos Rainwater or Bill Gray

Drawing Nightly  
 Wednesday-Saturday  
**Free Carnival Admission**  
 at the 1981 Floyd County Fair  
**PRIDE OF TEXAS CARNIVAL**

## 7th and 8th Graders Play At Post, Thursday, September 25. Games Start At 5:30 p.m.

# ALLSUP'S

CONVENIENCE STORES

FLOYDADA

FRIED PIES

6/\$1.00

BEAN & CHEESE BURRITOS

2/99¢

**INTRODUCING**  
**Our New Expanded Deli**  
**Always Fresh Food**  
**Quick Service**



**Available 24 Hours Per Day**  
**365 Days a Year**

## MENU

Burritos... Bean and Beef	.69
New Cheese and Bean	.69
New Beef Taco Roll	.79
Gooch Old Style German Sausage	.79
Allsup's Hot and Mild Links	3.49
Whole BBQ Chicken	1.49
BBQ Beef Brisket Sandwich	3.99
Mouth Watering BBQ Spare Ribs, Per Lb.	1.25
Allsup's BBQ Beef Sandwich	.59
Hot Southern Fried Pies	.39
Apple	.35
Cherry	.99
Peach	.39
New Mexican Style Taquitas	1.49
New Chile Rellenos	1.19
New Hot Tamales	1.19
New 1/2 lb. Ham Sandwich	1.25
Oscar Mayer 1/4 lb. Big One Hot Dogs	.59
Southern Fried Chicken Quarters	.49
Beer Battered Cod Fish Sandwich	.69
Crispy Golden Corn Dogs	.59
New Allsup's Pochitos (Mexican Hot Dog)	.49
Good Ol' American Hot Dogs	.49
Introducing	
Chicken Fried Steak Sandwich	1.25
New Steakfinger Sandwich	1.25

(1/4)

# FRIED CHICKEN

99¢



## WHIRLWIND GIBES

By Bill Gray

YOU WINDS REMIND ME OF A FILLING STATION... KINDA LOW ON GAS AT TIMES... BUT PLENTY OF "SELF" SERVICE!

'AN TA' THINK... I CUDDA BEEN A BRAIN SURGEON OR A ASTRONAUT... INSTEAD I GOTTA BE THE BUS DRIVER FER THIS BUNCH OF "DING-A-LINGS!"

HEY, KID... QUIT SINGIN' THEM SILLY NURSERY RHYMES... THESE NEXT WEEKS AIN'T GONNA BE ANY KID GAMES! THA' WINDS GOT THEIR WORK CUT OUT FER 'EM... STARTING WITH THA' POST ANTELOPES THIS WEEK!

RUSSELL'S EQUIPMENT & SUPPLY — CITY AUTO, INC. — CASE POWER

THAT TIGER DIDN'T LOSE HIS SHIRT... HE JUST GOT A COUPLE OF TIMES... BY ALLEN WEARING ANYTHING HURTS HIS SKIN!

MANY THANKS AN' A TIP OF THA' HAT TA' OL' WAYNE, LEROY, AN' FLOYD FER HELPIN' SPONSOR THIS NONSENSE!!

HEY, LOPE... IS OLTON REALLY THAT TUFF?? GUESS WE'LL HAFTA SOFTEN HIM UP THIS WEEK IN FRONT OF OUR EYES... THA' WINDS GIT HIM NEXT WEEK FER THEIR HOMECOMING!!!

September 18, 1980

# Tre

8:00 p.m.

**259**

**PIZZA with 100% cheese.**

**Roast \$1.69**

**For Beef Halves, roles**





# More Fair Results

Most Attractive Candy—1. Glenna  
1. Dahlia Hight  
Fruit—1. Trudi  
2. Syble Teeple  
3. Evelyn Johnson  
4. Frances  
Evelyn Johnson  
Drop Cookies  
Catherine Ball 2. Bren-  
gold 3. Lisa Mosley 4.  
Jackson  
ed Cookies—1. Evelyn  
2. Janie Klein 3.  
Jackson 4. Loretta  
Cookies—1. Catherine  
Kay Martin  
Box Cookies—1. Mar-  
Lusk  
Bake—1. Lila Lilly  
Fruits and  
ables  
n A  
nd Fruits  
ries—1. Mrs. J.P.  
apple—2. Mrs. J.P.  
3. Judy Schacht  
Plums—3. Mrs. J.P.  
Fruits—1. Mrs. J.P.  
Juices—1. Dahlia  
2. Charlotte Mitchell  
Hight  
Vegetables

Whole Kernel Corn—3.  
Julie Hickerson 4. Judy  
Schacht  
Creamed Corn—1. Char-  
lanne Burson  
Irish Potatoes—2. Mrs.  
J.P. Taylor  
Division B  
Tomatoes—1. Julie Hick-  
erson 3. Wynona Allison 4.  
Mrs. J.P. Taylor  
Tomatoe Juice—1. Mrs.  
J.P. Taylor  
Beets—1. Mrs. J.P. Taylor  
Squash—1. Mrs. J.P. Tay-  
lor  
Carrots—1. Mrs. J.P. Tay-  
lor  
Greens—3. Mrs. J.P. Tay-  
lor  
Blackeyed Peas—1. Mrs.  
J.P. Taylor 2. Julie Hick-  
erson 3. Charlanne Burson 4.  
Frankie Armstrong  
Pinto Beans-shelled—  
Mrs. J.P. Taylor, no place  
String Beans-no place  
Stringless Beans—1. Lisa  
Mosley 2. Mrs. Henry Brew-  
er 3. Cindy Means & Mary  
Ann Kring 4. Mrs. J.P.  
Taylor 6. Jessie Johnson 7.  
Pat Adams 8. Dahlia Hight 9.  
Lila Lillywhite 10. Judy  
Schacht  
Soup Mix—1. Mrs. J.P.  
Taylor  
Division C - Pickles and  
Relishes  
Bread and Butter Pickles  
1. Robin Stoerner 2. Mrs.  
J.P. Taylor 3. Judy Jackson  
4. Dean Drummond

Plum Jelly—3. Julie Hick-  
erson  
Cherry Jelly—4. Annabel  
Bramlet  
Grape Jam—1. Charlotte  
Mitchell 2. Annabel Bramlet  
6. Mrs. Henry Brewer  
Plum Jam—1. Annabel  
Bramlet  
Marmalades - no place  
Peach Butter—1. Judy  
Schacht  
Other Jellies—2. Dean  
Drummond 6. Dean Drum-  
mond  
Other Preserves—4. Char-  
lotte Mitchell 6. Judy  
Schacht  
Other Butters—6. Dean  
Drummond

## LAKEVIEW NEWS by Mrs. Joyce Williams

Mr. and Mrs. Maxey McKnight of Kress, visited with her parents, Mr. and Mrs. Earl Edwards recently. Mr. and Mrs. Robert Pyle and children took his mother, Mrs. Louis Pyle, and Mrs. Jenny Gaunt, out for dinner Sunday night at the Far East Restaurant in Plainview, while Louis was out of town. Mr. and Mrs. Bob Alldredge had the pleasure of the company of their little grandson, Jonathon Klein, while his parents, Tommy and Karen, vacationed in Beaumont recently. Mr. and Mrs. Jerry Fowler and son, Brody, of Lubbock spent Labor Day weekend with Shirley's parents, Mr. and Mrs. Odell Breed. Visitors at the Roy Fawver home have included Jonelle and Leslie Fawver, Gail Fawver of Plainview, Mrs. Grace Hamilton, and Mr. and Mrs. William Anderson. Mrs. Weldon Hammonds left last Monday for Canyon, where she is helping care for her new grandson, born last Friday to Gay Lynn and Chuck Carpenter. Mr. and Mrs. Bob Alldredge went to Plains last weekend to visit their son, Steve, who teaches fifth and sixth grades science. After spending some time with Steve, the Alldredges went on to Hobbs, New Mexico where they visited Bob's sister and husband, Mr. and Mrs. Ralph Trice. Mrs. Roy Fawver took food over to her niece, Mrs. Lovene Moore, last week. Lovene has had dental surgery recently. Mary Lou Quilantan accompanied the Whirlwind band to Dimmitt last Friday. Mr. and Mrs. Jimmy McLaugh and family went to Roaring Springs Ranch Sunday where they are members. Mr. and Mrs. Smokey Quilantan took a birthday gift of new clothes to their son-in-law, Oscar Santos, Monday. Mike Bishop brought a friend from Texas Tech home with him Saturday. The boys went to the Bishop's ranch at Roaring Springs for a week-end of dove hunting. They came back by the house Sunday for a meal cooked by mama before returning to Lubbock. Mr. and Mrs. Byron Kendrick and children took their camper to Roaring Springs Ranch Friday and camped out until Sunday. Danny and Lynn Daniels and children joined the Kendricks Saturday afternoon at their campsite. Mr. and Mrs. W.R. Daniels came out from Floydada to enjoy the family outing at the Kendrick's camper from Saturday through Sunday. The Kendricks and Daniel children rode horses from the ranch stable, explored the river, and slept out under the stars. Mr. and Mrs. Smokey Quilantan have a new home freezer. Ponderosa brought out a load of meat to stock it this week. Mrs. Odell Breed has been putting up squash, cream peas and okra from her garden this week. Dee and Mark Sanders and Shay, visited Mr. and Mrs. Robert Pyle Sunday afternoon. Mrs. Choise Smith and daughter, Jodi, attended a 4-H meeting Monday night. Mrs. Frank Fite of Abilene visited her parents, Mr. and Mrs. W. Earl Edwards from Monday to Wednesday last week. Mr. and Mrs. Armand Cardinal of Boling, near Houston, visited recently with Mr. and Mrs. Earl Edwards. Mrs. Cardinal is the former Ona Conway, and grew up in Lakeview. Mrs. Dolly Cardinal of Lockney came with the visitors. A farewell to summer was a trip to Pagosa Springs, Colorado for Dean and Hunter Smith, sons of Judge and Mrs. Choise Smith. The boys grandparents, Mr. and Mrs. Flukie Smith of Lubbock, took them during Labor Day weekend fishing in the cold mountain streams, the boys caught twenty-five rainbow trout. How's that for stocking the freezer? Rains started Tuesday and fell slowly during the week. Great for wheat fields and pastures.



THE EXPRESSION ON THIS BOYS FACE could be that of "pure joy" or it could be a state of shock. But needless to say people of all ages enjoyed the Floyd County Fair.

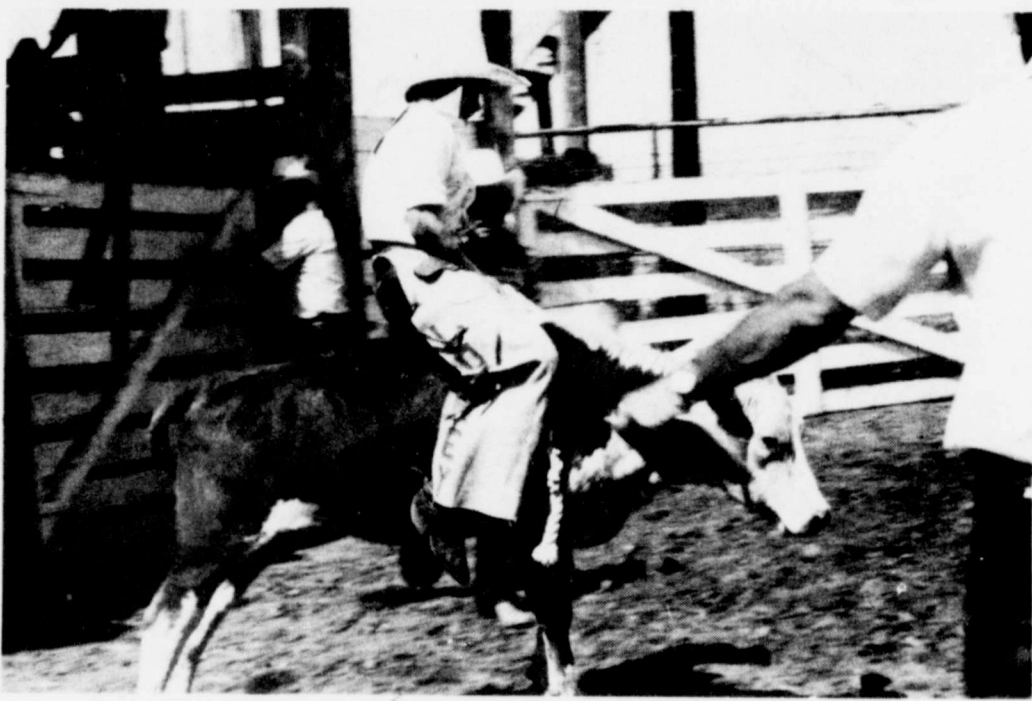

"HANGING ON" was the main objective here as Clint Jackson tries his hand in the calf riding event, which was held in the Little Wranglers Rodeo.



CHILDREN SHOW THEIR DELIGHT as they ride in the Floyd County Fair on the Volunteer Fire Department fire truck.

MORE Fair Results Will Be Printed Next Week!

COME SEE  
Floydada Real Estate  
Insurance Agency  
AUTO, FIRE, FARM  
COMMERCIAL INSURANCE  
Jim Wood  
Phone 983-2121

**INFORMATION**  
Floyd County  
Insurance Agency Jerry  
LOCKNEY  
employed with three employees  
annual income of \$50,000. He  
used to provide me with a

some allowed for computation  
taking 15% of your income or  
You can not exceed your actual  
with a good income choice  
e. For example, a man, 45, with  
ed income above \$50,000. He  
000 annually, 7% of \$50,000  
is \$1,512. . . a total of \$5,012  
is a fair and legal application of  
total contributions go to him,  
in a flexible annuity paying 7%  
at 65 of \$1,175.

ivery  
th, Case Power and Equip  
rm and construction equip  
e department. All necessary  
& your equipment will be  
charge for the transport  
ng up and before the be  
ction, let Case Power and  
service needs.  
at 983-2836 for an

id Equipment  
806-745-445  
806-983-2836  
806-872-586

## KEETERS GROCERY

East Edge of Lockney

7 a.m. - 8 p.m. 652-2191

These Specials Good Thurs., Fri., & Sat.  
We Reserve The Right To Limit Quantities

	HUNTS 46 OZ CAN TOMATO JUICE	59¢
	KRAFT 18 OZ JAR BARBEQUE SAUCE	59¢
	SUGAR 5 LB BAG	\$1.98
	3 OZ BOX JELLO	4/\$1.00
	DELSEY 4 ROLL PKG TOILET TISSUE	98¢
	6 PACK PEPSI COLA	\$1.29
	2 LITER PEPSI	79¢

# SOMETHING TO GROW ABOUT!

<p><b>CUSTOM PROCESSING &amp; SLAUGHTERING BEEF OR PORK</b> GUARANTEED BEST BEEF IN FLOYD COUNTY</p> <p>HIND QUARTERS \$1.49 LB</p> <p>CUT AND WRAPPED HALF BEEF \$1.29 LB</p> <p>BONELESS STEW MEAT \$1.29 LB</p> <p>WILSON'S SMOKED SAUSAGE \$1.09 LB</p> <p>NICE &amp; LEAN HAMBURGER MEAT \$1.39 LB</p> <p>PORK STEAK OLD FASHION COUNTRY STYLE \$1.09 LB</p> <p>BACK BONE \$1.19 LB</p> <p>PORK HOME MADE SAUSAGE \$1.29 LB</p>	 
--	---

# HAVE FUN... \$20<sup>00</sup> In Cash Prizes Each Week

# WIN PRIZES...

# Football CONTEST

## HESPERIAN

### CONTEST RULES:

Anyone can enter except the employees of the Hesperian. Three cash prizes are given each week - ties will split prize money. Members of the sports department are sole judges of the contest and their decision is final.

It is not necessary to indicate scores on all the games....But score must be indicated on the tie breaker game at right.

Simply circle the team you choose to win in each of the footballs. Deadline for submitting entries is 5 p.m. Friday - winners will be announced the following week. Enter as many times as you wish, print name and address plainly on blank below and mail or bring entire page to the Hesperian office.

Tie-breaker game will be considered only in case of ties.  
Limit One Winner Per Family Per Week.

DEADLINE FOR ENTRIES-5 P.M. FRIDAY  
IN HESPERIAN OFFICE OR POSTMARKED



**Piggly Wiggly**  
WTSU vs. Baylor

**MOORE-ROSE FUNERAL HOME**  
Texas Tech vs. New Mexico

**Browns Implement**  
Pampa vs. Lawton, Oklahoma

**Floydada Power & Light**  
Lubbock High vs. Amarillo High

**Tastee Freez**  
Hereford vs. Borger

**Caprock Motor Parts & Hardware Inc.**  
Plainview High vs. Midland Lee



Crop and Livestock Loans  
**PRODUCTION CREDIT ASSN.**  
Big Spring vs. Levelland

Massey-Ferguson equipment  
**Floydada Implement**  
Brownfield vs. Seminole

**Bakers Insurance Agency**  
Dumas vs. Dalhart

"Is Everybodys Everything"  
**Dairy Queen**  
Ft. Stockton vs. Lamesa

**City Trim Shop**  
Sweetwater vs. Snyder

### TIE BREAKER- Guess Total Points AND CIRCLE WINNER

NAME	
ADDRESS	
CITY	

1ST PRIZE \$10<sup>00</sup>  
2ND PRIZE \$6<sup>00</sup>  
3RD PRIZE \$4<sup>00</sup>



TIE BREAKER  
Floydada vs. St...

**Dixie Dog Drive In**  
Pecos vs. Monahans

Your Full Service Station  
**Gilbreath Exxon Service**  
River Road vs. Dimmitt

**Ruben's Drive In Grocery**  
Dalhart vs. Dumas

**Kirtley's Market**  
Olton vs. Lockney

**CONSUMERS FUEL ASSN.**  
Friona vs. Seagraves

"Dependable Service"  
**Floydada Co-op Gifts**  
Littlefield vs. St...

The Fastest Service  
**Cornelius' CONCO**  
Muleshoe vs. Tula

Your L.H. Dealer  
**MARTIN & CO**  
Abernathy vs. Hale Center



THUR WED  
MORNING  
8:55  
OF THE MORNING  
9:00  
STATION FU  
9:05  
ONAL BY  
ANGAROR  
9:30  
AYS (THU  
MON. WE  
Y OWN "He  
"The Great  
"MON. (F  
"King Of The  
7:00  
PROGRA  
LUCY  
HOGUE (E  
7:30  
SHOWING AM  
RAYNER A  
7:45  
SHOW  
7:50  
OF HOPE (M  
7:55  
OF JEANNIE  
PROGRA  
7:55  
WEATHER  
8:00  
PROGRA  
8:00  
STREET  
STREI  
SHOW  
8:05  
8:30  
PROGRA  
8:00  
The Man Who  
"Slim" (FRI.)  
"In Search C  
Goes To Rom  
8:05  
8:15  
When I  
"My Fr  
"Garden" (WED.)  
8:30  
LETTERMAN:  
8:30  
8:30  
10:00  
AND SEE  
PROGRAM  
LOVE BOAT  
8:30  
OF FORTUNI  
IS RIGHT  
10:30  
PROGRA  
PROGR.  
11:00  
PLUS  
11:00  
BAGLEY SHO  
MAN REPORTS  
11:00  
11:00  
11:30  
11:30  
MAGAZIN  
11:30  
AFTERNOON  
12:00  
"Never To Lov  
"FRI.", "Carn  
"My Heart" (TUE.  
"HER")  
12:00  
12:30  
RE  
12:30  
OUR LIVES  
FOR TOMO  
1:00  
RE  
1:00  
LEHRER R  
PROGRAM  
EXC. THUR.)  
1:00  
THE WORLD TUR  
1:15  
OFF MAN (EX  
1:30  
RE  
1:30  
VETT SHO  
NEW DAY  
1:30  
POWER WORLD  
1:40  
STATION FU  
2:00  
2:00  
NOSPITA  
1:30  
1:30  
1:30  
3:00  
STONES (EX  
Baseball (TH  
STREET  
OF NIGHT  
BUNNY AND  
"Diamond Hea  
"FRI.), "Lov  
"Lanc" (T  
"WED.)  
1:30  
3:30  
RI  
3:30  
GILLIGAN'S  
3:30  
DOUGH  
DOO (THU  
AND SON  
BOCOYS  
4:00  
RI  
3:30  
BY THREE  
3:30  
ROGERS  
TYLER  
Atherschot  
3:30  
ISLANC  
3:30  
4:30  
BAGLE'  
New Z  
EVERLY HII  
3:30  
COMPAN  
PROGR  
3:30  
3:30  
CATE  
3:30  
3:30

# TV LOG



5 P.M. FRIDAY POSTMARKED

TIE BREAKER

Floydada vs Post

Dependable Service

A Co-op Gains In...

astest Service In Tow...

lius' CONOCO

shoe vs. Tulia

Your I.H. Dealer

ARTIN & CO.

hy vs. Hale Center

ARTIN & CO.

ARTIN & CO.

ARTIN & CO.

ARTIN & CO.

ARTIN & CO.

ARTIN & CO.

ARTIN & CO.

ARTIN & CO.

ARTIN & CO.

**WEDNESDAY**  
**MORNING**  
 5:55 AM MORNING NEWS  
 6:00 AM STATION FUN TIME  
 6:30 AM GRAM  
 7:00 AM BYLINE  
 7:30 AM KANGAROO  
 8:30 AM HOGAN'S HEROES  
 9:00 AM HOGAN'S HEROES  
 9:30 AM HOGAN'S HEROES  
 10:00 AM HOGAN'S HEROES  
 10:30 AM HOGAN'S HEROES  
 11:00 AM HOGAN'S HEROES  
 11:30 AM HOGAN'S HEROES  
 12:00 PM HOGAN'S HEROES

**AFTERNOON**  
 1:00 PM HOGAN'S HEROES  
 1:30 PM HOGAN'S HEROES  
 2:00 PM HOGAN'S HEROES  
 2:30 PM HOGAN'S HEROES  
 3:00 PM HOGAN'S HEROES  
 3:30 PM HOGAN'S HEROES  
 4:00 PM HOGAN'S HEROES  
 4:30 PM HOGAN'S HEROES  
 5:00 PM HOGAN'S HEROES  
 5:30 PM HOGAN'S HEROES  
 6:00 PM HOGAN'S HEROES  
 6:30 PM HOGAN'S HEROES  
 7:00 PM HOGAN'S HEROES  
 7:30 PM HOGAN'S HEROES  
 8:00 PM HOGAN'S HEROES  
 8:30 PM HOGAN'S HEROES  
 9:00 PM HOGAN'S HEROES  
 9:30 PM HOGAN'S HEROES  
 10:00 PM HOGAN'S HEROES  
 10:30 PM HOGAN'S HEROES  
 11:00 PM HOGAN'S HEROES  
 11:30 PM HOGAN'S HEROES

**EVENING**  
 6:00 PM HOGAN'S HEROES  
 6:30 PM HOGAN'S HEROES  
 7:00 PM HOGAN'S HEROES  
 7:30 PM HOGAN'S HEROES  
 8:00 PM HOGAN'S HEROES  
 8:30 PM HOGAN'S HEROES  
 9:00 PM HOGAN'S HEROES  
 9:30 PM HOGAN'S HEROES  
 10:00 PM HOGAN'S HEROES  
 10:30 PM HOGAN'S HEROES  
 11:00 PM HOGAN'S HEROES  
 11:30 PM HOGAN'S HEROES

**THURSDAY**  
 SEPT. 18, 1980

**MORNING**  
 5:55 AM MORNING NEWS  
 6:00 AM STATION FUN TIME  
 6:30 AM GRAM  
 7:00 AM BYLINE  
 7:30 AM KANGAROO  
 8:30 AM HOGAN'S HEROES  
 9:00 AM HOGAN'S HEROES  
 9:30 AM HOGAN'S HEROES  
 10:00 AM HOGAN'S HEROES  
 10:30 AM HOGAN'S HEROES  
 11:00 AM HOGAN'S HEROES  
 11:30 AM HOGAN'S HEROES  
 12:00 PM HOGAN'S HEROES

**AFTERNOON**  
 1:00 PM HOGAN'S HEROES  
 1:30 PM HOGAN'S HEROES  
 2:00 PM HOGAN'S HEROES  
 2:30 PM HOGAN'S HEROES  
 3:00 PM HOGAN'S HEROES  
 3:30 PM HOGAN'S HEROES  
 4:00 PM HOGAN'S HEROES  
 4:30 PM HOGAN'S HEROES  
 5:00 PM HOGAN'S HEROES  
 5:30 PM HOGAN'S HEROES  
 6:00 PM HOGAN'S HEROES  
 6:30 PM HOGAN'S HEROES  
 7:00 PM HOGAN'S HEROES  
 7:30 PM HOGAN'S HEROES  
 8:00 PM HOGAN'S HEROES  
 8:30 PM HOGAN'S HEROES  
 9:00 PM HOGAN'S HEROES  
 9:30 PM HOGAN'S HEROES  
 10:00 PM HOGAN'S HEROES  
 10:30 PM HOGAN'S HEROES  
 11:00 PM HOGAN'S HEROES  
 11:30 PM HOGAN'S HEROES

**EVENING**  
 6:00 PM HOGAN'S HEROES  
 6:30 PM HOGAN'S HEROES  
 7:00 PM HOGAN'S HEROES  
 7:30 PM HOGAN'S HEROES  
 8:00 PM HOGAN'S HEROES  
 8:30 PM HOGAN'S HEROES  
 9:00 PM HOGAN'S HEROES  
 9:30 PM HOGAN'S HEROES  
 10:00 PM HOGAN'S HEROES  
 10:30 PM HOGAN'S HEROES  
 11:00 PM HOGAN'S HEROES  
 11:30 PM HOGAN'S HEROES

**FRIDAY**  
 SEPT. 19, 1980

**MORNING**  
 5:55 AM MORNING NEWS  
 6:00 AM STATION FUN TIME  
 6:30 AM GRAM  
 7:00 AM BYLINE  
 7:30 AM KANGAROO  
 8:30 AM HOGAN'S HEROES  
 9:00 AM HOGAN'S HEROES  
 9:30 AM HOGAN'S HEROES  
 10:00 AM HOGAN'S HEROES  
 10:30 AM HOGAN'S HEROES  
 11:00 AM HOGAN'S HEROES  
 11:30 AM HOGAN'S HEROES  
 12:00 PM HOGAN'S HEROES

**AFTERNOON**  
 1:00 PM HOGAN'S HEROES  
 1:30 PM HOGAN'S HEROES  
 2:00 PM HOGAN'S HEROES  
 2:30 PM HOGAN'S HEROES  
 3:00 PM HOGAN'S HEROES  
 3:30 PM HOGAN'S HEROES  
 4:00 PM HOGAN'S HEROES  
 4:30 PM HOGAN'S HEROES  
 5:00 PM HOGAN'S HEROES  
 5:30 PM HOGAN'S HEROES  
 6:00 PM HOGAN'S HEROES  
 6:30 PM HOGAN'S HEROES  
 7:00 PM HOGAN'S HEROES  
 7:30 PM HOGAN'S HEROES  
 8:00 PM HOGAN'S HEROES  
 8:30 PM HOGAN'S HEROES  
 9:00 PM HOGAN'S HEROES  
 9:30 PM HOGAN'S HEROES  
 10:00 PM HOGAN'S HEROES  
 10:30 PM HOGAN'S HEROES  
 11:00 PM HOGAN'S HEROES  
 11:30 PM HOGAN'S HEROES

**EVENING**  
 6:00 PM HOGAN'S HEROES  
 6:30 PM HOGAN'S HEROES  
 7:00 PM HOGAN'S HEROES  
 7:30 PM HOGAN'S HEROES  
 8:00 PM HOGAN'S HEROES  
 8:30 PM HOGAN'S HEROES  
 9:00 PM HOGAN'S HEROES  
 9:30 PM HOGAN'S HEROES  
 10:00 PM HOGAN'S HEROES  
 10:30 PM HOGAN'S HEROES  
 11:00 PM HOGAN'S HEROES  
 11:30 PM HOGAN'S HEROES

**SATURDAY**  
 SEPT. 20, 1980

**MORNING**  
 5:55 AM MORNING NEWS  
 6:00 AM STATION FUN TIME  
 6:30 AM GRAM  
 7:00 AM BYLINE  
 7:30 AM KANGAROO  
 8:30 AM HOGAN'S HEROES  
 9:00 AM HOGAN'S HEROES  
 9:30 AM HOGAN'S HEROES  
 10:00 AM HOGAN'S HEROES  
 10:30 AM HOGAN'S HEROES  
 11:00 AM HOGAN'S HEROES  
 11:30 AM HOGAN'S HEROES  
 12:00 PM HOGAN'S HEROES

**AFTERNOON**  
 1:00 PM HOGAN'S HEROES  
 1:30 PM HOGAN'S HEROES  
 2:00 PM HOGAN'S HEROES  
 2:30 PM HOGAN'S HEROES  
 3:00 PM HOGAN'S HEROES  
 3:30 PM HOGAN'S HEROES  
 4:00 PM HOGAN'S HEROES  
 4:30 PM HOGAN'S HEROES  
 5:00 PM HOGAN'S HEROES  
 5:30 PM HOGAN'S HEROES  
 6:00 PM HOGAN'S HEROES  
 6:30 PM HOGAN'S HEROES  
 7:00 PM HOGAN'S HEROES  
 7:30 PM HOGAN'S HEROES  
 8:00 PM HOGAN'S HEROES  
 8:30 PM HOGAN'S HEROES  
 9:00 PM HOGAN'S HEROES  
 9:30 PM HOGAN'S HEROES  
 10:00 PM HOGAN'S HEROES  
 10:30 PM HOGAN'S HEROES  
 11:00 PM HOGAN'S HEROES  
 11:30 PM HOGAN'S HEROES

**EVENING**  
 6:00 PM HOGAN'S HEROES  
 6:30 PM HOGAN'S HEROES  
 7:00 PM HOGAN'S HEROES  
 7:30 PM HOGAN'S HEROES  
 8:00 PM HOGAN'S HEROES  
 8:30 PM HOGAN'S HEROES  
 9:00 PM HOGAN'S HEROES  
 9:30 PM HOGAN'S HEROES  
 10:00 PM HOGAN'S HEROES  
 10:30 PM HOGAN'S HEROES  
 11:00 PM HOGAN'S HEROES  
 11:30 PM HOGAN'S HEROES

**SUNDAY**  
 SEPT. 21, 1980

**MORNING**  
 5:55 AM MORNING NEWS  
 6:00 AM STATION FUN TIME  
 6:30 AM GRAM  
 7:00 AM BYLINE  
 7:30 AM KANGAROO  
 8:30 AM HOGAN'S HEROES  
 9:00 AM HOGAN'S HEROES  
 9:30 AM HOGAN'S HEROES  
 10:00 AM HOGAN'S HEROES  
 10:30 AM HOGAN'S HEROES  
 11:00 AM HOGAN'S HEROES  
 11:30 AM HOGAN'S HEROES  
 12:00 PM HOGAN'S HEROES

**AFTERNOON**  
 1:00 PM HOGAN'S HEROES  
 1:30 PM HOGAN'S HEROES  
 2:00 PM HOGAN'S HEROES  
 2:30 PM HOGAN'S HEROES  
 3:00 PM HOGAN'S HEROES  
 3:30 PM HOGAN'S HEROES  
 4:00 PM HOGAN'S HEROES  
 4:30 PM HOGAN'S HEROES  
 5:00 PM HOGAN'S HEROES  
 5:30 PM HOGAN'S HEROES  
 6:00 PM HOGAN'S HEROES  
 6:30 PM HOGAN'S HEROES  
 7:00 PM HOGAN'S HEROES  
 7:30 PM HOGAN'S HEROES  
 8:00 PM HOGAN'S HEROES  
 8:30 PM HOGAN'S HEROES  
 9:00 PM HOGAN'S HEROES  
 9:30 PM HOGAN'S HEROES  
 10:00 PM HOGAN'S HEROES  
 10:30 PM HOGAN'S HEROES  
 11:00 PM HOGAN'S HEROES  
 11:30 PM HOGAN'S HEROES

**EVENING**  
 6:00 PM HOGAN'S HEROES  
 6:30 PM HOGAN'S HEROES  
 7:00 PM HOGAN'S HEROES  
 7:30 PM HOGAN'S HEROES  
 8:00 PM HOGAN'S HEROES  
 8:30 PM HOGAN'S HEROES  
 9:00 PM HOGAN'S HEROES  
 9:30 PM HOGAN'S HEROES  
 10:00 PM HOGAN'S HEROES  
 10:30 PM HOGAN'S HEROES  
 11:00 PM HOGAN'S HEROES  
 11:30 PM HOGAN'S HEROES

Call Cable TV of Floydada 983-2911 Today For More And Better TV! We Have A Night Deposit Box On The Drive-In Window.

COMMERCIAL PRINTING  
 Script Printing & Office Supply  
 Up To 20% OFF  
 On Furniture Orders  
 108 S. Main 983-5131 Floydada

ONE DAY AT A TIME Feeling inadequate and like she's missed something by not going to college, Ann considers enrolling in a couple of classes. (Repeat)

7:00 CLUB AGAINST THE WIND Sweeping drama of three people who try to make a better life for themselves in the rugged, harsh land of Australia during its early colonial days.

TERPIECE THEATRE 'Lillie: Fifty Cents a Dance' Episode XIII. The death of King Edward brings Lillie bitter-sweet memories, but her daughterless nature carries her on. Her daughter, Jeanne-Marie, finally meets Louis Battenberg and accepts him as her real father. (Closed-Captioned) (60 mins.)

SUNDAY NIGHT MOVIE 'Midnight Express' 1978 Stars: Brad Davis, Randy Quaid. The dramatic life-or-death struggle for freedom of an American college student abroad after his imprisonment on a drug charge. (2 hrs., 30 mins.)

THE PALACE THE BIG EVENT Centennial: The Yellow Apron Stars: Richard Chamberlain, Robert Conrad, Paquinelli and McKee continue trading with the Indians. Paquinelli marries twice and begins two families. Each will play an important role in the development of the west. (Pt. II, 2 hrs.)

ALICE When George Burns happens to stop at Mel's Diner, Alice, Mel and Flo are ecstatic, but Vera, who has seen 'Oh God' three times and believes in Burns' 'divinity' takes his visit as a visitation from on high. (Repeat)

HBO MOVIE -(DRAMA) \*\*\* 'Concorde-Airport '79' 1979 George Kennedy, Susan Blakely. Supercap adventure and international intrigue makes this sequel must seeing. (Rated PG) (114 mins.)

THE JEFFERSONS Billy Dee Williams makes a guest appearance in the Jefferson living room but can't convince his 'number one fan', Florence, that he is who he is. (Repeat)

KENNETH COPLAND TO BE ANNOUNCED LAWRENCE WELK TRAPPER JOHN M.D. Supposedly childless Trapper John McIntyre, M.D., suddenly is told that he is the father of a 25-year-old son, and the news has his hospital colleagues apoplectic. (60 mins.)

RUFF HOUSE NEWSIGHT '80 OPEN UP NEWSIGHT '80

MOVIE -(ROMANCE-DRAMA) \*\*\* 1/2 'Goodbye Columbus' 1969 Richard Benjamin, Ali MacGraw. The story of a successful suburban family as viewed through the eyes of a young man who falls in love with his daughter. (2 hrs.)

HBO MOVIE -(MUSICAL) \*\*\* 'Saturday Night Fever' 1978 John Travolta, Karenorney. A paint store employee by day becomes king of the disco by night. (Rated R) (119 mins.)

NEWS 10:25 THE KING IS COMING PTL PROGRAM MOVIE -(ADVENTURE) \*\*\* 1/2 'Fighting 69th' 1940 Pat O'Brian, James Cagney. The story of a famous infantry regiment during WWI. (110 mins.)

DECISION '80 TEXAS FOOTBALL SHOW TECH FOOTBALL-REX DOCKERY

MOVIE -(ADVENTURE) \*\*\* 1/2 'Counter Attack' 1945 Paul Muni, Larry Parks. Russian paratroopers capture a German officer and start to break down his morale and force a confession. (115 mins.)

JACK VAN IMPE SPECTRUM GUNSMOKE PTL PROGRAM

NEWS HBO MOVIE -(COMEDY) \*\*\* 1/2 'Animal House' 1978 John Belushi, Tim Matheson. A riotous look at the madcap mayhem of fraternity life during the '60s. (Rated R) (109 mins.)

NIGHTBEAT CHRISTOPHER CLOSEUP OPEN LINE NEWS

MOVIE -(ROMANCE-DRAMA) \*\*\* 1/2 'The Dark' 1978 William Davane, Cathy Lee Crosby. A deadly creature from outer space stalks the city and his laser beam murders have the local police baffled. (Rated R) (90 mins.)

MOVIE -(HORROR) \*\*\* 1/2 'The Dark' 1978 William Davane, Cathy Lee Crosby. A deadly creature from outer space stalks the city and his laser beam murders have the local police baffled. (Rated R) (90 mins.)

WATERBROOK HOSPITAL 8:00

MOVIE -(ROMANCE-DRAMA) \*\*\* 1/2 'The D.I.' 1957 Jack Webb, Don Dubbins. Tough Marine drill instructor turns his platoon into a bunch of tough fighting men during their rough 12-week boot training at Paris Island. (105 mins.)

MOVIE -(COMEDY) \*\*\* 1/2 '10' 1979 Bo Diddley, Dudley Moore. One man's bungling attempts to find his dream girl. (Rated R) (118 mins.)

MOVIE -(COMEDY) \*\*\* 1/2 'Beverly Hills Cop' 1980 Eddie Murphy. A police detective goes undercover to catch a drug dealer. (Rated R) (107 mins.)

MOVIE -(COMEDY) \*\*\* 1/2 'The Untouchables' 1960 Robert Kennedy, John Cassavetes. The story of the first American assassination. (110 mins.)

MOVIE -(COMEDY) \*\*\* 1/2 'The Untouchables' 1960 Robert Kennedy, John Cassavetes. The story of the first American assassination. (110 mins.)

MOVIE -(COMEDY) \*\*\* 1/2 'The Untouchables' 1960 Robert Kennedy, John Cassavetes. The story of the first American assassination. (110 mins.)

MOVIE -(COMEDY) \*\*\* 1/2 'The Untouchables' 1960 Robert Kennedy, John Cassavetes. The story of the first American assassination. (110 mins.)

MOVIE -(COMEDY) \*\*\* 1/2 'The Untouchables' 1960 Robert Kennedy, John Cassavetes. The story of the first American assassination. (110 mins.)

MONDAY SEPT. 22, 1980

8:00 ALL IN THE FAMILY

MOVIE -(ROMANCE-DRAMA) \*\*\* 1/2 'Slender Thread' 1966 Sidney Poitier, Arnie Gancroff. Student volunteer in a crisis clinic receives a phone call from a woman who has swallowed a deadly dose of sleeping pills, and tries to keep her on the phone while he gets clues to her identity. (2 hrs.)

NATIONAL GEOGRAPHIC THE INVISIBLE WORLD Through the use of special cameras and photographic techniques, this program allows the viewer an unusual perspective on both the microscopic and galactic phenomena that surround us. (Closed-Captioned) (60 mins.)

SIX MILLION DOLLAR MAN THE GREEN GARDEN

MOVIE -(ROMANCE-DRAMA) \*\*\* 1/2 'The Green Garden' 1950 Bette Davis, George Brent. A woman who is forced to marry a man she doesn't love, but who eventually falls in love with him. (100 mins.)

MOVIE -(ROMANCE-DRAMA) \*\*\* 1/2 'The Green Garden' 1950 Bette Davis, George Brent. A woman who is forced to marry a man she doesn't love, but who eventually falls in love with him. (100 mins.)

MOVIE -(ROMANCE-DRAMA) \*\*\* 1/2 'The Green Garden' 1950 Bette Davis, George Brent. A woman who is forced to marry a man she doesn't love, but who eventually falls in love with him. (100 mins.)

MOVIE -(ROMANCE-DRAMA) \*\*\* 1/2 'The Green Garden' 1950 Bette Davis, George Brent. A woman who is forced to marry a man she doesn't love, but who eventually falls in love with him. (100 mins.)

MOVIE -(ROMANCE-DRAMA) \*\*\* 1/2 'The Green Garden' 1950 Bette Davis, George Brent. A woman who is forced to marry a man she doesn't love, but who eventually falls in love with him. (100 mins.)

MOVIE -(ROMANCE-DRAMA) \*\*\* 1/2 'The Green Garden' 1950 Bette Davis, George Brent. A woman who is forced to marry a man she doesn't love, but who eventually falls in love with him. (100 mins.)

MOVIE -(ROMANCE-DRAMA) \*\*\* 1/2 'The Green Garden' 1950 Bette Davis, George Brent. A woman who is forced to marry a man she doesn't love, but who eventually falls in love with him. (100 mins.)

MOVIE -(ROMANCE-DRAMA) \*\*\* 1/2 'The Green Garden' 1950 Bette Davis, George Brent. A woman who is forced to marry a man she doesn't love, but who eventually falls in love with him. (100 mins.)

MOVIE -(ROMANCE-DRAMA) \*\*\* 1/2 'The Green Garden' 1950 Bette Davis, George Brent. A woman who is forced to marry a man she doesn't love, but who eventually falls in love with him. (100 mins.)

MOVIE -(ROMANCE-DRAMA) \*\*\* 1/2 'The Green Garden' 1950 Bette Davis, George Brent. A woman who is forced to marry a man she doesn't love, but who eventually falls in love with him. (100 mins.)

MOVIE -(ROMANCE-DRAMA) \*\*\* 1/2 'The Green Garden' 1950 Bette Davis, George Brent. A woman who is forced to marry a man she doesn't love, but who eventually falls in love with him. (100 mins.)

MOVIE -(ROMANCE-DRAMA) \*\*\* 1/2 'The Green Garden' 1950 Bette Davis, George Brent. A woman who is forced to marry a man she doesn't love, but who eventually falls in love with him. (100 mins.)

MOVIE -(ROMANCE-DRAMA) \*\*\* 1/2 'The Green Garden' 1950 Bette Davis, George Brent. A woman who is forced to marry a man she doesn't love, but who eventually falls in love with him. (100 mins.)

MOVIE -(ROMANCE-DRAMA) \*\*\* 1/2 'The Green Garden' 1950 Bette Davis, George Brent. A woman who is forced to marry a man she doesn't love, but who eventually falls in love with him. (100 mins.)

MOVIE -(ROMANCE-DRAMA) \*\*\* 1/2 'The Green Garden' 1950 Bette Davis, George Brent. A woman who is forced to marry a man she doesn't love, but who eventually falls in love with him. (100 mins.)

MOVIE -(ROMANCE-DRAMA) \*\*\* 1/2 'The Green Garden' 1950 Bette Davis, George Brent. A woman who is forced to marry a man she doesn't love, but who eventually falls in love with him. (100 mins.)

MOVIE -(ROMANCE-DRAMA) \*\*\* 1/2 'The Green Garden' 1950 Bette Davis, George Brent. A woman who is forced to marry a man she doesn't love, but who eventually falls in love with him. (100 mins.)

MOVIE -(ROMANCE-DRAMA) \*\*\* 1/2 'The Green Garden' 1950 Bette Davis, George Brent. A woman who is forced to marry a man she doesn't love, but who eventually falls in love with him. (100 mins.)

MOVIE -(ROMANCE-DRAMA) \*\*\* 1/2 'The Green Garden' 1950 Bette Davis, George Brent. A woman who is forced to marry a man she doesn't love, but who eventually falls in love with him. (100 mins.)

MOVIE -(ROMANCE-DRAMA) \*\*\* 1/2 'The Green Garden' 1950 Bette Davis, George Brent. A woman who is forced to marry a man she doesn't love, but who eventually falls in love with him. (100 mins.)

MOVIE -(ROMANCE-DRAMA) \*\*\* 1/2 'The Green Garden' 1950 Bette Davis, George Brent. A woman who is forced to marry a man she doesn't love, but who eventually falls in love with him. (100 mins.)

MOVIE -(ROMANCE-DRAMA) \*\*\* 1/2 'The Green Garden' 1950 Bette Davis, George Brent. A woman who is forced to marry a man she doesn't love, but who eventually falls in love with him. (100 mins.)

MOVIE -(ROMANCE-DRAMA) \*\*\* 1/2 'The Green Garden' 1950 Bette Davis, George Brent. A woman who is forced to marry a man she doesn't love, but who eventually falls in love with him. (100 mins.)

MOVIE -(ROMANCE-DRAMA) \*\*\* 1/2 'The Green Garden' 1950 Bette Davis, George Brent. A woman who is forced to marry a man she doesn't love, but who eventually falls in love with him. (100 mins.)

MOVIE -(ROMANCE-DRAMA) \*\*\* 1/2 'The Green Garden' 1950 Bette Davis, George Brent. A woman who is forced to marry a man she doesn't love, but who eventually falls in love with him. (100 mins.)

THE TONIGHT SHOW Guest Host: Robert Klein. Guest: Gary Coleman. (60 mins.)

CBS LATE MOVIE 'QUINCY M.E.: The Two Sides of Truth' Stars: Jack Klugman, Val Bisoglio. Quincy's admiration for his mentor, a top pathology expert, begins to wane when they are on opposite sides of a case. (Repeat) 'THE SAINT: The Better Mousetrap' Stars: Roger Moore, Alexandra Stewart. (Repeat) 10:45

WESTERN-ADVENTURE \*\*\* 1/2 'Chuks' 1967 Rod Taylor, Ernest Borgnine. Gunfighter arrives at an isolated fort and warns that unless the Indians are given food, there will be trouble. His warnings are unheeded, and his predictions come to pass. (2 hrs., 5 mins.) 11:15

GRANT TEAFF SHOW COLLEGE FOOTBALL HIGHLIGHTS

TRANSFORMED NEWS ABC NEWS NIGHTLINE

DR. JAMES KENNEDY DAN GRIFFIN NEWS

MOVIE -(MYSTERY-DRAMA) \*\*\* 1/2 'Background to Danger' 1943 Brenda Marshall, George Raft. World War II story, with the hero swept into Nazi intrigue in Turkey. (110 mins.) 1:00

MOVIE -(MYSTERY-DRAMA) \*\*\* 1/2 'Background to Danger' 1943 Brenda Marshall, George Raft. World War II story, with the hero swept into Nazi intrigue in Turkey. (110 mins.) 1:00

MOVIE -(MYSTERY-DRAMA) \*\*\* 1/2 'Background to Danger' 1943 Brenda Marshall, George Raft. World War II story, with the hero swept into Nazi intrigue in Turkey. (110 mins.) 1:00

MOVIE -(MYSTERY-DRAMA) \*\*\* 1/2 'Background to Danger' 1943 Brenda Marshall, George Raft. World War II story, with the hero swept into Nazi intrigue in Turkey. (110 mins.) 1:00

MOVIE -(MYSTERY-DRAMA) \*\*\* 1/2 'Background to Danger' 1943 Brenda Marshall, George Raft. World War II story, with the hero swept into Nazi intrigue in Turkey. (110 mins.) 1:00

MOVIE -(MYSTERY-DRAMA) \*\*\* 1/2 'Background to Danger' 1943 Brenda Marshall, George Raft. World War II story, with the hero swept into Nazi intrigue in Turkey. (110 mins.) 1:00

MOVIE -(MYSTERY-DRAMA) \*\*\* 1/2 'Background to Danger' 1943 Brenda Marshall, George Raft. World War II story, with the hero swept into Nazi intrigue in Turkey. (110 mins.) 1:00

MOVIE -(MYSTERY-DRAMA) \*\*\* 1/2 'Background to Danger' 1943 Brenda Marshall, George Raft. World War II story, with the hero swept into Nazi intrigue in Turkey. (110 mins.) 1:00

MOVIE -(MYSTERY-DRAMA) \*\*\* 1/2 'Background to Danger' 1943 Brenda Marshall, George Raft. World War II story, with the hero swept into Nazi intrigue in Turkey. (110 mins.) 1:00

MOVIE -(MYSTERY-DRAMA) \*\*\* 1/2 'Background to Danger' 1943 Brenda Marshall, George Raft. World War II story, with the hero swept into Nazi intrigue in Turkey. (110 mins.) 1:00

MOVIE -(MYSTERY-DRAMA) \*\*\* 1/2 'Background to Danger' 1943 Brenda Marshall, George Raft. World War II story, with the hero swept into Nazi intrigue in Turkey. (110 mins.) 1:00

MOVIE -(MYSTERY-DRAMA) \*\*\* 1/2 'Background to Danger' 1943 Brenda Marshall, George Raft. World War II story, with the hero swept into Nazi intrigue in Turkey. (110 mins.) 1:00

MOVIE -(MYSTERY-DRAMA) \*\*\* 1/2 'Background to Danger' 1943 Brenda Marshall, George Raft. World War II story, with the hero swept into Nazi intrigue in Turkey. (110 mins.) 1:00

MOVIE -(MYSTERY-DRAMA) \*\*\* 1/2 'Background to Danger' 1943 Brenda Marshall, George Raft. World War II story, with the hero swept into Nazi intrigue in Turkey. (110 mins.) 1:00

MOVIE -(MYSTERY-DRAMA) \*\*\* 1/2 'Background to Danger' 1943 Brenda Marshall, George Raft. World War II story, with the hero swept into Nazi intrigue in Turkey. (110 mins.) 1:00

MOVIE -(MYSTERY-DRAMA) \*\*\* 1/2 'Background to Danger' 1943 Brenda Marshall, George Raft. World War II story, with the hero swept into Nazi intrigue in Turkey. (110 mins.) 1:00

MOVIE -(MYSTERY-DRAMA) \*\*\* 1/2 'Background to Danger' 1943 Brenda Marshall, George Raft. World War II story, with the hero swept into Nazi intrigue in Turkey. (110 mins.) 1:00

MOVIE -(MYSTERY-DRAMA) \*\*\* 1/2 'Background to Danger' 1943 Brenda Marshall, George Raft. World War II story, with the hero swept into Nazi intrigue in Turkey. (110 mins.) 1:00

MOVIE -(MYSTERY-DRAMA) \*\*\* 1/2 'Background to Danger' 1943 Brenda Marshall, George Raft. World War II story, with the hero swept into Nazi intrigue in Turkey. (110 mins.) 1:00

MOVIE -(MYSTERY-DRAMA) \*\*\* 1/2 'Background to Danger' 1943 Brenda Marshall, George Raft. World War II story, with the hero swept into Nazi intrigue in Turkey. (110 mins.) 1:00

MOVIE -(MYSTERY-DRAMA) \*\*\* 1/2 'Background to Danger' 1943 Brenda Marshall, George Raft. World War II story, with the hero swept into Nazi intrigue in Turkey. (110 mins.) 1:00

MOVIE -(MYSTERY-DRAMA) \*\*\* 1/2 'Background to Danger' 1943 Brenda Marshall, George Raft. World War II story, with the hero swept into Nazi intrigue in Turkey. (110 mins.) 1:00

MOVIE -(MYSTERY-DRAMA) \*\*\* 1/2 'Background to Danger' 1943 Brenda Marshall, George Raft. World War II story, with the hero swept into Nazi intrigue in Turkey. (110 mins.) 1:00

MOVIE -(MYSTERY-DRAMA) \*\*\* 1/2 'Background to Danger' 1943 Brenda Marshall, George Raft. World War II story, with the hero swept into Nazi intrigue in Turkey. (110 mins.) 1:00

NOVA 'All Part of the Game' Thousands of amateur athletes are hurt every year, and many professional athletes suffer injuries that may mean the end of a career. Now a new medical specialty, sports medicine, promises to prevent and cure many problems. (Closed-Captioned) (60 mins.)

HAPPY DAYS Chachi's new job as a photographer's assistant turns out to be more like a party, but the Fonz decides the party is over when Joanie, in an act of independence, wants to go from 'shortcake' to 'cheesecake.' (Repeat) \*\*\*

MOVIE -(SUSPENSE) \*\*\* 'Night People' 1964 Gregory Peck, Broderick Crawford. The daily intrigue in East-West Berlin with an American Colonel contending with a kidnapped girl. (2 hrs.)

BIONIC WOMAN TUESDAY NIGHT AT THE MOVIES Centennial: For As Long As the Water Flows' Stars: Chad Everett, Gregory Harrison, Zandica, McKee. An effort to prevent war between the Indians and the gold-hungry white settlers. (Pt. IV, Repeat; 3 hrs.)

SPECIAL MOVIE PRESENTATION 'Pavilion' Stars: Steve McQueen, Dustin Hoffman. 1973 The harrowing ordeal of a convict determined to escape the hell of Devil's Island as depicted in this exploration of the botched military forces with Major Maxwell Mercy in a doomed men in a brutal, dehumanizing institution. (Repeat; 3 hrs.)

HBO MOVIE -(ROMANCE) \*\*\* 'Drame' 1979 Tim Matheson, Susan Blakely. Film about one of the nation's most popular indoor participant sports, bowling. (Rated PG) (90 mins.)

GOOD NEWS PATTERN FOR LIVING LAVERNE AND SHIRLEY Laverne and Shirley's burning desire for a handsome fireman, threatens to send their friendship up in smoke. (Repeat) 1:00

MOVIE -(MYSTERY-DRAMA) \*\*\* 1/2 'Background to Danger' 1943 Brenda Marshall, George Raft. World War II story, with the hero swept into Nazi intrigue in Turkey. (110 mins.) 1:00

MOVIE -(MYSTERY-DRAMA) \*\*\* 1/2 'Background to Danger' 1943 Brenda Marshall, George Raft. World War II story, with the hero swept into Nazi intrigue in Turkey. (110 mins.) 1:00

MOVIE -(MYSTERY-DRAMA) \*\*\* 1/2 'Background to Danger' 1943 Brenda Marshall, George Raft. World War II story, with the hero swept into Nazi intrigue in Turkey. (110 mins.) 1:00

MOVIE -(MYSTERY-DRAMA) \*\*\* 1/2 'Background to Danger' 1943 Brenda Marshall, George Raft. World War II story, with the hero swept into Nazi intrigue in Turkey. (110 mins.) 1:00

MOVIE -(MYSTERY-DRAMA) \*\*\* 1/2 'Background to Danger' 1943 Brenda Marshall, George Raft. World War II story, with the hero swept into Nazi intrigue in Turkey. (110 mins.) 1:00

MOVIE -(MYSTERY-DRAMA) \*\*\* 1/2 'Background to Danger' 1943 Brenda Marshall, George Raft. World War II story, with the hero swept into Nazi intrigue in Turkey. (110 mins.) 1:00

MOVIE -(MYSTERY-DRAMA) \*\*\* 1/2 'Background to Danger' 1943 Brenda Marshall, George Raft. World War II story, with the hero swept into Nazi intrigue in Turkey. (110 mins.) 1:00

MOVIE -(MYSTERY-DRAMA) \*\*\* 1/2 'Background to Danger' 1943 Brenda Marshall, George Raft. World War II story, with the hero swept into Nazi intrigue in Turkey. (110 mins.) 1:00

MOVIE -(MYSTERY-DRAMA) \*\*\* 1/2 'Background to Danger' 1943 Brenda Marshall, George Raft. World War II story, with the hero swept into Nazi intrigue in Turkey. (110 mins.) 1:00

MOVIE -(MYSTERY-DRAMA) \*\*\* 1/2 'Background to Danger' 1943 Brenda Marshall, George Raft. World War II story, with the hero swept into Nazi intrigue in Turkey. (110 mins.) 1:00

MOVIE -(MYSTERY-DRAMA) \*\*\* 1/2 'Background to Danger' 1943 Brenda Marshall, George Raft. World War II story, with the hero swept into Nazi intrigue in Turkey. (110 mins.) 1:00

MOVIE -(MYSTERY-DRAMA) \*\*\* 1/2 'Background to Danger' 1943 Brenda Marshall, George Raft. World War II story, with the hero swept into Nazi intrigue in Turkey. (110 mins.) 1:00

MOVIE -(MYSTERY-DRAMA) \*\*\* 1/2 'Background to Danger' 1943 Brenda Marshall, George Raft. World War II story, with the hero swept into Nazi intrigue in Turkey. (110 mins.) 1:00

MOVIE -(MYSTERY-DRAMA) \*\*\* 1/2 'Background to Danger' 1943 Brenda Marshall, George Raft. World War II story, with the hero swept into Nazi intrigue in Turkey. (110 mins.) 1:00

MOVIE -(MYSTERY-DRAMA) \*\*\* 1/2 'Background to Danger' 1943 Brenda Marshall, George Raft. World War II story, with the hero swept into Nazi intrigue in Turkey. (110 mins.) 1:00

MOVIE -(MYSTERY-DRAMA) \*\*\* 1/2 'Background to Danger' 1943 Brenda Marshall, George Raft. World War II story, with the hero swept into Nazi intrigue in Turkey. (110 mins.) 1:00

MOVIE -(MYSTERY-DRAMA) \*\*\* 1/2 'Background to Danger' 1943 Brenda Marshall, George Raft. World War II story, with the hero swept into Nazi intrigue in Turkey. (110 mins.) 1:00

MOVIE -(MYSTERY-DRAMA) \*\*\* 1/2 'Background to Danger' 1943 Brenda Marshall, George Raft. World War II story, with the hero swept into Nazi intrigue in Turkey. (110 mins.) 1:00

MOVIE -(MYSTERY-DRAMA) \*\*\* 1/2 'Background to Danger' 1943 Brenda Marshall, George Raft. World War II story, with the hero swept into Nazi intrigue in Turkey. (110 mins.) 1:00

MOVIE -(MYSTERY-DRAMA) \*\*\* 1/2 'Background to Danger' 1943 Brenda Marshall, George Raft. World War II story, with the hero swept into Nazi intrigue in Turkey. (110 mins.) 1:00

MOVIE -(MYSTERY-DRAMA) \*\*\* 1/2 'Background to Danger' 1943 Brenda Marshall, George Raft. World War II story, with the hero swept into Nazi intrigue in Turkey. (110 mins.) 1:00

MOVIE -(MYSTERY-DRAMA) \*\*\* 1/2 'Background to Danger' 1943 Brenda Marshall, George Raft. World War II story, with the hero swept into Nazi intrigue in Turkey. (110 mins.) 1:00

MOVIE -(MYSTERY-DRAMA) \*\*\* 1/2 'Background to Danger' 1943 Brenda Marshall, George Raft. World War II story, with the hero swept into Nazi intrigue in Turkey. (110 mins.) 1:00

CHARISMA MOVIE -(ADVENTURE) 'Toward the Unknown' 1956 William Holden, Lloyd Nolan. A rocket pilot, who flies the latest jet rocket planes, seeks to redeem his past mistakes and regain the confidence of those who used to rely on him. (2 hrs., 25 mins.)

NEWS JERRY FALWELL GOD'S NEWS

PTL PROGRAM MORECAMBE AND WISE NEWS

NEWS ROSS BAGLEY SHOW NIGHTBEAT BENNY HILL

MOVIE -(DRAMA) \*\*\* 'Place in the Sun' 1951 Elizabeth Taylor, Montgomery Clift. A confused, ambitious factory worker in love with a wealthy debutante, is threatened with a drug future by a simple working girl. (2 hrs., 24 mins.)

THE ROOKIE MAVERICK

700 CLUB CBS LATE MOVIE -(DRAMA) JOINED IN PROGRESS) DADDY I DON'T LIKE IT LIKE THIS' 1978 Talia Shire, Burt Young

MAVERICK ZANE GREY NEWS

ZANE GREY NEWS ZANE GREY

ZANE GREY RAT PATROL

JESUS IS THE ANSWER MOVIE -(COMEDY-MYSTERY) \*\*\* 1/2 'Mad Miss Manton' 1938 Barbara Stanwyck, Henry Fonda. A socialite involves her friends in a murder mystery. (80 mins.) 4:54

NEWS WORLD AT LARGE ACCENT ON LIVING

ROSS BAGLEY SHOW FAMILY AFFAIR

NEWS AUSTIN CITY LIMITS 'Mel Tillis and Gail Davies' (Closed-Captioned) (60 mins.)

ANATOMY OF A PRISON RIOT NEWS M.A.S.H.

NEWS FAITH 20 BASEBALL Atlanta Braves vs Los Dodgers (2 hrs., 30 mins.)

BARNEY MILLER TODAY IN BIBLE PROPHECY

DICK CAVETT SHOW Guest: Jonathan Miller. Part II.

NEWS MORECAMBE AND WISE MOVIE -(ROMANCE) \*\*\* 1/2 'Sweet Smell of Success' 1957 Burt Lancaster, Tony Curtis. The story of a vicious N.Y.C. gossip columnist and his scheming press agent. (2 hrs.)

HBO RACE FOR THE PENNANT ROSS BAGLEY SHOW ABC CAPTIONED NEWS

PTL PROGRAM M.A.S.H. PRISONER: CELL BLOCK H

THE TONIGHT SHOW Guest: Martin Mull. (60 mins.)

CBS LATE MOVIE 'LOU GRANT: Vet' Stars: Edward Asner, Robert Walden. Staff photographer Animal's erratic behavior touches off a FBI inquiry into the plight of the forgotten Vietnam veterans. (Repeat) 'DADDY I DON'T LIKE IT LIKE THIS' Stars: Doug McKean, Talia Shire. (Repeat) 7:00

HBO MOVIE -(COMEDY) \*\*\* 1/2 '10' 1979 Bo Diddley, Dudley Moore. One man's bungling attempts to find his dream girl. (Rated R) (118 mins.)

BOB NEHWARTH SHOW MOVIE -(COMEDY) \*\*\* 1/2 'Busy Body' 1967 Sid Caesar, Robert Ryan. Acrimedicate boss orders his stooge to dig up the body of a money collector and recover the million dollars buried with him. When the stooge discovers the coffin empty, it's his chance to find the corpse. (2 hrs., 30 mins.)

ABC NEWS NIGHTLINE TOMORROW

TUESDAY MOVIE OF THE WEEK 'The Initiation of Sarah' 1978 Stars: Kay Lenz, Shelley Winters. An innocent freshman co-ed goes through terrifying changes when she is drawn into

the bizarre rites of a strange sorority. (Repeat) 12:00

MOVIE -(ADVENTURE) 'Toward the Unknown' 1956 William Holden, Lloyd Nolan. A rocket pilot, who flies the latest jet rocket planes, seeks to redeem his past mistakes and regain the confidence of those who used to rely on him. (2 hrs., 25 mins.)

NEWS JERRY FALWELL GOD'S NEWS



**Donald And Dorrity To Play  
Plainview's Chamber  
Orchestra's 1980-81 Season**

are now on sale  
Plainview's Chamber  
Orchestra's 1980-81 sea-  
son. The first  
concert will feature guest  
soloist Dale  
Dorrity. Tickets are \$16 for adults  
and \$8 for students.  
Students are eli-  
gible for student admis-  
sions upon presenta-  
tion of current student ID

ickets for individual  
concerts may be pur-  
chased in advance or at  
the door. Said Sherry  
McDonald, second vice presi-  
dent, in charge of ticket  
sales for individual  
concerts will be \$5  
for adults and \$2.50 for  
students.

ickets are avail-  
able at Hale  
State Bank, City  
Bank, First Na-  
tional Bank, Gabriel's  
Gift Store, or by  
mail, P.O. Box 1857,  
Plainview, Texas 79072.

concerts will begin  
on Monday, Octo-  
ber 13, at 8:15 p.m. at  
the Memorial Auditor-  
ium, the Wayland Bap-  
tist Church.

Larry  
Thompson of Hart  
Harral when they  
perform in C" by  
for two trumpets  
and piano.

Mark Pair, will  
perform on Monday,  
February 5  
at 8:15 p.m. at  
Harral) to  
Rachmaninoff's  
No. 2 in C  
for piano and  
orchestra.

orchestra's season  
will conclude April 23 at  
8:15 p.m. in Plainview's  
Methodist Church  
combines with  
the International  
perform Mozart's  
"Mass" in D

member orches-  
tra made up of local and  
people. Musicians  
from Hart, Hale  
Nazareth, Floy-  
dada, Friona, Lit-  
lockney, and  
to perform with

**A-Thon  
Tickets \$6.11**

Cystic Fibrosis  
A-Thon helped to  
raise \$611.00 for the  
Cystic Fibrosis Founda-

two of the fifteen  
rode less than 25  
All but one rode  
to Lockney and  
in addition to the  
course.)

four top awards  
the following par-  
ticipants in these areas:  
sponsors (tie)—  
Ambright and Jeff  
(13).

money collected—  
Porter and Most  
Hadden—Greg Law-

Thayer, Floydada  
chairman, extends  
thanks to each of  
those who helped to  
make this event such a  
success and to the follow-  
ing merchants who  
sponsored the prizes:  
Gifts, Anderson's  
Store, and  
Thompson's

**Years Of  
Service Wins**

rd  
ation of Service  
celebrating 320 years  
of service are to be made  
at the State Department  
of Ways and Public  
Works and Public  
Safety, District Five by  
C. Wall, Jr., Dist-  
rict Engineer. These  
awards are to be made at  
the Supervisors' Meeting  
on September 15, at the  
City Office.

these recipients  
Steven L. Fergu-  
son, III, of Floyda-  
da, 30 years of service.

Each year the fair board tries to improve a portion of the fairground. This year new curtains were made for the entertainment building and we would like to thank the following businesses and individuals who helped finance these curtains:

Jessie Savage  
Il Penseroso Jr. Study Club  
Athena Jr. Study Club  
R.W. Webster Service  
Lockney Meat Co.  
Consumer's Fuel Ass'n., Lockney  
Perry Implement Co., Lockney

Brown's Department Store  
Page's Supermarkets  
First National Bank of Floydada and Lockney  
Patterson Grain  
Mr. and Mrs. E.B. Elam  
Mr. and Mrs. J.D. Copeland  
Lockney Butane Co.  
Barker Insurance Agency  
Lockney Co-op  
Rotary Club, Lockney  
Mr. and Mrs. Ricky Mosley  
Mr. and Mrs. Bill Race

Mr. and Mrs. Ray Aston  
Mr. and Mrs. Ronnie Aston  
Four-R Irrigation  
Baccus Motor  
Keeter's Grocery  
Johnson & Johnson  
Ansley & Son  
Schacht's Flowers & Jewelry  
Mr. and Mrs. Danny Lambert  
Mr. and Mrs. Ricky Kellison  
Lockney Young Farmers  
Austin Beedy

**THE RIGHT PRICES RIGHT NOW ON  
THE BEST BUYS!**

**HUNT'S FANCY TOMATO SAUCE**  
8 OZ. CANS  
**\$1.00**

**HUNT'S TOMATO JUICE**  
46 OZ. CAN  
**69¢**

**PURE TOMATO HUNT'S KETCHUP**  
32 OZ. BTL.  
**89¢**

**HEAVY GRAIN FED BEEF ROUND STEAK** BONELESS CENTER CUT LB. **\$2.39**  
**WRIGHT'S HICKORY SMOKED SLICED BACON** LB. **99¢**

**HEAVY GRAIN FED BEEF ROUND STEAK** LB. **\$2.19**  
HEAVY GRAIN FED BEEF TENDERIZED **CUTLETS** LB. **\$2.49**  
HEAVY GRAIN FED BEEF EXTRA LEAN **STEW CUBES** LB. **\$1.99**  
HEAVY GRAIN FED BEEF WHOLE IN THE BAG **BRISKETS** LB. **\$1.39**  
HEAVY GRAIN FED BEEF **CHUCK STEAK** LB. **\$1.49**  
SHURFRESH REGULAR **MEAT FRANKS** 12 OZ. PKG. **99¢**  
SHURFRESH REGULAR SLICED **BOLOGNA** 12 OZ. PKG. **\$1.19**

**FROZEN FOOD SPECIALS**  
SHURFRESH FROZEN **ORANGE JUICE** 6 OZ. CANS **\$1.00**  
SINGLE SERVING COOK-IN-BAG **MORTON MEATS** 5 OZ. CTN. **43¢**  
MORTON FROZEN FRIED CHICK MEAT LOAF SALISBURY STK. TURKEY EA. BOX **69¢**

**ALL GRINDS COFFEE MARYLAND CLUB**  
1 LB. CAN **\$2.29**

**THRIFTY GROCERY BUYS**  
HUNT'S WHOLE PEELED **TOMATOES** 14 1/2 OZ. CAN **39¢**  
NEW! GENERAL MILLS CLUSTERS **GRANOLA** 7 OZ. BOX **\$1.29**  
SUNSHINE CHOCOLATE-CHIP COOKIES **CHIP-A-ROOS** 12 OZ. PKG. **89¢**  
SKINNER'S SHORT CUT **ELBO RONI** 12 OZ. PKG. **49¢**

**FRESH DAIRY SPECIALS**  
MARGARINE QTRS. **KRAFT PARKAY** 1 LB. BOX **55¢**  
HALFMOON HORNS CHEDDAR OR COLBY **KRAFT CHEESE** 10 OZ. PKG. **\$1.39**  
HUNGRY JACK BUTTER TASTIN' FLAKY BUTTERFLICK FLUFFY **BISCUITS** 10 CT. CAN **49¢**

**TOTAL GROCERY SAVERS**  
NABISCO PREMIUM **SALTINES** 16 OZ. BOX **79¢**  
CAMPBELL'S PURE **TOMATO SOUP** 10 1/4 OZ. CANS **\$1.00**  
FOLGER'S COFFEE **CRYSTALS** 10 OZ. JAR **\$4.39**  
SCHILLING PURE **VANILLA** 2 OZ. BTL. **\$1.59**

**FROM OUR SHELVES**  
25' OFF LABEL **SPIC & SPAN** 54 OZ. BOX **\$1.89**  
4' OFF LABEL **COMET CLEANSER** 14 OZ. CAN **35¢**

**ALL VEGETABLE WESSON OIL**  
48 OZ. BTL. **\$2.39**

**CALIFORNIA NEW CROP RED DELICIOUS APPLES** LB. **59¢**  
**TEXAS CUCUMBERS** LB. **19¢**  
**TOTAL SAVER**  
CALIFORNIA **CELERY** STALK **29¢**  
TEXAS YELLOW **ONIONS** LB. **19¢**  
ITALIAN **PRUNES** LB. **43¢**  
CENTRAL AMERICAN **BANANAS** LB. **33¢**  
TEXAS ZUCCHINI **SQUASH** LB. **39¢**

**ALL PURPOSE FLOUR GOLD MEDAL**  
5 LB. BAG **89¢**

**DOUBLE CASH REFUND OFFER**  
Save up to \$100 CASH!

KOTEX REG. DEODORANT PANTLINERS 30 CT. BOX **\$1.79**  
NEW FREEDOM BELTLESS **MAXI PADS** 30 CT. BOX **\$2.79**  
NEW FREEDOM BELTLESS **MINI PADS** 30 CT. BOX **\$2.19**

**HEALTH & BEAUTY AID SAVINGS**  
20' OFF LABEL **LISTERINE** 18 OZ. BTL. **\$1.39**  
SYLVANIA SOFT WHITE 60-75-100 WATT **LIGHT BULBS** 2 CT. PAK **\$1.19**

**FACIAL TISSUE KLEENEX**  
200 CT. BOX **69¢**

**LIQUID 20' OFF LABEL PALMOLIVE**  
32 OZ. BTL. **\$1.29**

**SHELF SPECIALS**  
20' OFF LABEL **MR. CLEAN** 28 OZ. BTL. **\$1.39**  
AUTOMATIC **VANISH SOLID** 9 OZ. JAR **99¢**

**S & H GREEN STAMPS**  
DOUBLE ON WEDNESDAY

**BABY CARE SPECIALS**  
KLEENEX SUPER DRY EX. ABSORBENT **DIAPERS** 24 CT. BOX **\$2.79**  
BABY FRESH **SCOTT WIPES** 40 CT. BOX **\$1.19**  
GERBER'S STRAINED FRUITS & VEGETABLES **BABY FOOD** 4 1/2 OZ. JAR **5/51**  
PLASTIC NURSER OR 8 OZ. SIZE **EVENFLO** 4 OZ. PKG. **49¢**

**6 PK. 12 OZ. CANS PEPSI-COLA**  
**\$1.39**

LOCKNEY - 1200 S. DATE - 809 E. 24th

**PAGE'S THRIFFTWAY** PRICES EFFECTIVE SEPT. 20, 1980

South Plains News

Mrs. Murry Julian

September 15: Fall will soon be here, but hot temperatures still keep in the high marks. The rains came on Friday of week before last and the first part of the week, but although they will help to get the ground ready for wheat planting, it was too late to help the cotton very much.

Rain last Tuesday September 9th about all day long cancelled the Hobby Club Day in Lubbock, with the trip to the museum and the Dutch luncheon. It has not been rescheduled as of now.

Mr. and Mrs. Sylvan Kiniburgh left here Friday morning for Vera, where they spent the weekend with his parents, Mr. and Mrs. J.A. Kiniburgh, helping take care of them over the weekend. They were glad to find his mother doing fine at this time. They were home Sunday evening.

Many farmers there at Truscott and Vera are plowing up their crops, as it has been such a bad summer for them. The cool front which came in Tuesday, September 9th, brought the rain, and it was our first norther. Temperatures were in the low sixties all day, and all the rain soaked in the ground.

Mrs. Louzila Nichols came home the past Monday after she had spent the past week down at Sweetwater and Dallas with her daughter and husband, Mr. and Mrs. Ruby Jewel and Glen Whitfill. She went down there on Monday, Labor Day. The Whitfills took their mother with them to Dallas to visit her grandchildren, Mr. and Mrs. Terry Michaels, and when they came back home they attended a concert in Sweetwater on Saturday night, September 9th, entitled "Up With People" with an International cast from 14 different countries.

Lindsey Lackey, Bud Taylor, Royce Bethel, Rogene Bethel and Bobby Ramsey left here on September 4th by motor bikes for a trip to Colorado and New Mexico. They visited at the Royal Gorge, and spent two nights at the Mesa Verde National Park, and they spent one night in beautiful Ouray, Colorado, and another night at Montrose. They camped out four nights, but it began raining, and after the third day they had to spend some of their vacation at museums. They enjoyed the museums there at Mesa Verde Indian Reservation, and visited all the ruins of the Indians homes which are carved out of the canyon. They arrived back home on September 10.

"'Tis not a lip, or eye, we beauty call, but the joint force and full result of all."

"Try not to become a man of success but rather try to become a man of value."

Albert Einstein

proval of a budget execution committee that would be composed of the Governor, Lieutenant Governor, Speaker of the House of Representatives, Chairman and Vice-Chairman of the Senate Finance Committee, and Chairman and Vice-Chairman of the Committee on Appropriations of the House of Representatives.

The proposed amendment will appear on the ballot as follows: "The constitutional amendment to grant the governor power to exercise fiscal control over the expenditure of appropriated funds as provided by law."

Proposition No. 6 On The Ballot: Senate Joint Resolution 8 proposes a constitutional amendment that would allow the Governor who appointed a previously confirmed official to remove that official from office subject to the advice and consent of the Senate; and if the Legislature is not in session, to call a special session of the Senate which may last no longer than 2 days for consideration of the removal.

Proposition No. 7 On The Ballot: House Joint Resolution 121 proposes a constitutional amendment that would authorize counties with a population of 5000 or less to construct and maintain private roads if they impose a reasonable charge for the work.

Proposition No. 5 On The Ballot: House Joint Resolution 86 proposes a constitutional amendment that would allow the Legislature to exercise fiscal control over the expenditure of certain appropriated funds, subject to any conditions and limitations provided by law and subject to the approval of the voters.

Proposition No. 8 On The Ballot: Senate Joint Resolution 36 proposes a constitutional amendment that would change the jurisdiction and authority of the State's appellate courts. The amendment would change the name of the Courts of Civil Appeals to the Courts of Appeal and provide that these courts have intermediate appellate jurisdiction over both criminal and civil cases.

DAVID S. BATTEY SR. David Stephen Battey Sr., 86, of Floydada died Tuesday at the home of a son. Services are at 2 p.m. today at the First Methodist Church with Pastor Jim Smith, officiating. Burial will be in Floydada cemetery under the direction of Moore-Rose Funeral Home.

MIRAM A. GRAY Mrs. Miram A. Gray, 54, of 1103 Hillcrest died Wednesday, September 11. Services were pending with Schooler-Gordon Funeral Directors, Thursday. Mrs. Gray, born in Lockney, moved to Amarillo in 1966 from Monahans. She was a cafeteria worker for Sam Houston Jr. High School and a member of San Jacinto Baptist Church. She married Bill Gray in 1942 in Lubbock.

NOTICE PUBLIC NOTICE The Dougherty School Board will have a called meeting Monday, September 29 at 7:30 p.m. at the Dougherty School, to set the tax rate for the 1980-81 school year.

NOTICE TO BIDDERS The City Council of the City of Lockney, Texas will accept bids on a New Double Gutter Broom Three (3) Wheel Sweeper with Automatic Transmission and Hydraulic Drives, delivered in Lockney, Texas, with trade-in of a 1964 Wayne Sweeper, at 9 a.m. on October 9, 1980. Specifications are available at City Hall, 218 E. Locust, Lockney, Texas. The Council reserves the right to refuse any or all bids and to negotiate with the bidder of their choice.

Attest: Erma Lee Duckworth City Secretary Notice is hereby given that the adoption of the budget for the fiscal year 1980-81 for Caprock Hospital District is scheduled at the regular meeting of the Board of Directors on Thursday evening, September 25, 1980 at the Caprock Hospital at 7:00 p.m. The public is welcome.

NOTICE The South Plains School Board will have a called meeting, Monday, September 22 at 8:00 p.m. to set the tax rate for the 1980-81 school year. All interested persons are invited to attend.

AVISO PUBLICO Breves Declaraciones Explicativas De Las ENMIENDAS CONSTITUCIONALES PROPUESTAS ELECCION GENERAL 4 DE NOVIEMBRE DE 1980

PROPOSICION NO. 1 EN LA BOLETA Resolucion Conjunta #35 del Senado propone una enmienda constitucional que autorice a la Legislatura para permitir a los bancos establecer y operar maquinas registradoras automaticas (teller machines) dentro del condado o ciudad en donde estan los bancos compartiendo el uso de las maquinas registradoras de acuerdo con las leyes antimopolistas, si acaso esta operacion resulta conveniente para el publico. La Legislatura ya aprobó la legislación (H.B. 1510) para la proposición de esta enmienda.

PROPOSICION NO. 2 EN LA BOLETA Resolucion Conjunta #97 de la Cámara propone una enmienda constitucional que conceda al Estado y al acusado el derecho de una apelacion interlocutoria en los siguientes fallos de la corte en causas criminales: los fallos antes del juicio sobre la constitucionalidad de una ley; sobre la peticion para anular, destruir, o desechar una acusacion; y sobre una peticion para suprimir la evidencia.

PROPOSICION NO. 3 EN LA BOLETA Resolucion Conjunta #98 de la Cámara propone una enmienda constitucional que requiera una evaluacion de todos los bienes sujetos a los impuestos de ad valorem y proveera univocamente una junta para

and Mrs. Edith Mulvaney of Albuquerque, New Mexico. MINNIE FINK Mrs. Minnie Fink, 78, died Thursday. Services were at 2 p.m. Sunday in First Presbyterian Church, with the Rev. Lewis Koerselman, pastor, officiating. Burial was in Childress Cemetery by Newberry Funeral Home.

REMEMBER your loved ones with a Memorial Service at the Caprock Hospital Auxiliary Memorial Fund. Mrs. Ben Whitaker, Treasurer

WAYLAND BAGWELL Services for Wayland Bagwell, 72, were held Monday, September 15, at 1 p.m. at Moritz Funeral Home Chapel in Los Angeles. Burial was in Olive Lawn Memorial Park near Los Angeles. Wayland died Friday morning in a Los Angeles hospital after a long illness. He was born in Oklahoma but moved to Floyd County at an early age and attended grade school in Floydada. He later moved to California with his parents. He is survived by his wife, Annabelle; four sons; and several grandchildren. One grandchild, Clyde Bagwell of Floydada; three sisters, Mrs. Okler Joiner of Creswell, Oregon; Mrs. Ona Wade of Cottage Grove, Oregon

PROPOSICION NO. 4 EN LA BOLETA Resolucion Conjunta #8 del Senado propone una enmienda constitucional que permita al Gobernador remover a un oficial de su cargo aunque este haya sido previamente nombrado por el Gobernador y confirmado por el Senado. El remover al oficial será unicamente bajo el consentimiento del Senado, y si la Legislatura no está en sesion, se convocará una sesion extraordinaria del Senado, la cual no durará más de dos dias, para considerar la eliminacion del oficial en caso.

PROPOSICION NO. 6 EN LA BOLETA Resolucion Conjunta #8 del Senado propone una enmienda constitucional que permita al Gobernador remover a un oficial de su cargo aunque este haya sido previamente nombrado por el Gobernador y confirmado por el Senado. El remover al oficial será unicamente bajo el consentimiento del Senado, y si la Legislatura no está en sesion, se convocará una sesion extraordinaria del Senado, la cual no durará más de dos dias, para considerar la eliminacion del oficial en caso.

PROPOSICION NO. 7 EN LA BOLETA Resolucion Conjunta #121 de la Cámara propone una enmienda constitucional que autorice a los condados con una poblacion de 5000 o menos, que construyan y mantengan caminos privados cobrando razonablemente por el trabajo. Por ley, la Legislatura puede limitar esta autoridad. Los ingresos recibidos por trabajo en caminos privados se pueden usar solamente para la construcción, para adquisición de derecho de paso, o para el mantenimiento de caminos públicos.

PROPOSICION NO. 5 EN LA BOLETA Resolucion Conjunta #88 de la Cámara propone una enmienda constitucional que autorice a la Legislatura autorizar al Gobernador para que ejerza control fiscal de los gastos de ciertos fondos financieros previamente asignados, sujeto a las condiciones y

Case Power and Equipment. Fully Recommended Used Farm Equipment. At Case Power and Equipment, we have the finest selection of farm equipment available. When we make an equipment, we don't just clean it up and respray it from top to bottom, repairing every part before we offer our equipment for sale. We have the best selection of used farm equipment. You'll find it here.

1965 930 Cab AC 1900 XT Series 3 Cab 1 HC 1066 with Cab and Air 1979 2090 Cab Air 223 hrs 1979 2390 Cab Air 895 hrs 1976 2670 Cab Air PTO 1976 2670 Cab Air PTO Case 1370 Cab Air Case 1175 Cab Air Case 1175 with 70 Loader Case 1175 with Cab Ag Gator Sprayer J.D. 4020 P.S. AT 4 1600 White 4-wheel P.D.O. Cab and Air Case 830 LP 1170 Cab and Factory Duals 1370 Case Cab Air 1570 Case Cab Air 1070 Case P.S. Cab Air 1 HC 1466 Cab Air

The Land Bank Long-term farm real estate loans are available for much more than just buying land. See us: Federal Land Bank Association Federal Land Bank Assn Of Floydada 103 S. WALL 983-2471

PUBLIC NOTICE BRIEF EXPLANATORY STATEMENTS OF PROPOSED CONSTITUTIONAL AMENDMENTS GENERAL ELECTION NOVEMBER 4, 1980

PROPOSICION NO. 1 ON THE BALLOT Senate Joint Resolution 35 proposes a constitutional amendment that would authorize the Legislature to permit banks to establish and operate unmanned teller machines within the county or city where the banks are located and to share the use of teller machines on a basis consistent with anti-trust laws, if it finds such operation will serve the convenience of the public.

PROPOSICION NO. 2 ON THE BALLOT House Joint Resolution 97 proposes a constitutional amendment that would grant the State and the accused the right to an interlocutory appeal from the following trial court rulings in criminal cases: pretrial rulings on the constitutionality of a statute; on a motion to quash, dismiss, or set aside an indictment; and on a motion to suppress evidence. The proposed amendment will appear on the ballot as follows: "The constitutional amendment permitting the legislature to authorize banks to use unmanned teller machines within the county or city of their domicile on a shared basis to serve the public convenience."

PROPOSICION NO. 4 ON THE BALLOT Senate Joint Resolution 18 proposes a constitutional amendment that would allow the Legislature to authorize the conduct of bingo games by certain specified groups for charitable purposes, subject to the limitations that operation of the games must be approved in local option elections and that all proceeds must be spent in Texas.

PROPOSICION NO. 5 ON THE BALLOT House Joint Resolution 86 proposes a constitutional amendment that would allow the Legislature to exercise fiscal control over the expenditure of certain appropriated funds, subject to any conditions and limitations provided by law and subject to the approval of the voters.

PROPOSICION NO. 8 ON THE BALLOT Senate Joint Resolution 36 proposes a constitutional amendment that would change the jurisdiction and authority of the State's appellate courts. The amendment would change the name of the Courts of Civil Appeals to the Courts of Appeal and provide that these courts have intermediate appellate jurisdiction over both criminal and civil cases. The amendment would provide that these courts have intermediate appellate jurisdiction over both criminal and civil cases.

Redwood 3 bedroom home, 1 1/2 baths, brick, tile, full kitchen, air conditioning, close to schools, \$16,000.00. Call 915-949-874

Large brick home with two bedrooms, southwest corner, on 4 1/2 acre lot. Call Joe Cluck 983-3717.

Two bedroom home, Lar, close to school, brick, tile, full kitchen, air conditioning, close to schools, \$15,000.00. Call 915-949-874

Two bedroom home, Lar, close to school, brick, tile, full kitchen, air conditioning, close to schools, \$15,000.00. Call 915-949-874



**Start With Our Meat For Luscious, Economical Meals.**



**Boneless ROUND STEAK**  
\$2.79 lb.

Full Cut, U.S.D.A. Tender Western Beef.

**ROUND STEAK**  
\$2.69 lb.

**Turkey Drumsticks** **59¢**  
U.S.D.A. Grade A. "Budget Pleaser" lb.

**Bacon Ends** **\$1.69**  
Peyton's Baconomy 3-lb. box

**Chorizo Sausage** **\$1.19**  
Peyton's Bulk lb.

**Franks** **\$1.19**  
Farmer Jones 12-oz.

**American Cheese** **\$1.69**  
Borden's Sliced Single Wrapped 12-oz.

**Ham Patties** **\$1.59**  
Wilson's Canned 12-oz.

**Bologna** **\$1.19**  
Farmer Jones 12-oz.

**Fish Portions** **\$1.79**  
Booth's Beer Batter 1 1/2-oz.



**Fresh PORK STEAK**  
\$1.48 lb.

**Fresh, Boston Butt PORK ROASTS**  
\$1.39 lb.

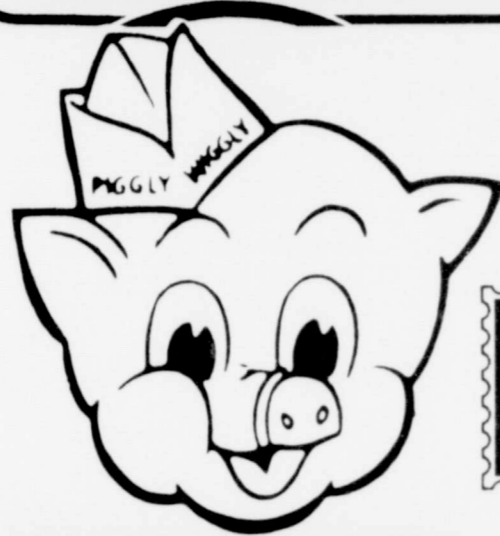

# PIGGLY WIGGLY

Prices Good Thursday Thru Wednesday Sept. 18-24, 1980

## Savings A Plenty On Your Fall Food Favorites!



**CLOROX II BLEACH**  
**44¢**  
15¢ off 40-oz. pkg. With One Filled Gold Bond Super Discount Booklet.

**CRUNCH N MUNCH**  
**9¢**  
Franklin 6-oz. pkg. With One Filled Gold Bond Super Discount Booklet.

**SUNSHINE CRACKERS**  
**19¢**  
Krispy 16-oz. pkg. With One Filled Gold Bond Super Discount Booklet.

**BLACK PEPPER**  
**39¢**  
Schilling 4-oz. can. With One Filled Gold Bond Super Discount Booklet.

**CHICKEN OF THE SEASON**  
**44¢**  
8 1/2-oz. can.

**Snacking Cakes \$1.09** Betty Crocker, Ass't. Varieties 14 1/2-oz. pkg. **American Beauty 59¢** Noodles, Fine, Wide & Ext. Wide 12-oz. pkg. **Ken-L-Ration 4 \$1** Blue Label Dog Food 15-oz. cans

**PARKAY MARGARINE**  
Kraft, 1-lb. pkg. (qtrs.)  
**59¢**



**LIBBY VEGETABLES**  
Cut Green Beans, Whole Kernel Corn or Cream Style Corn

**3 \$1** MIX or MATCH  
16-17 oz. cans



**VIENNA SAUSAGE**  
Libby  
**2 79¢**  
5-oz. cans



**PIGGLY WIGGLY**  
Players Of The Week





**KELBY SUE**



**TIM RADLOFF**

**Breakfast Drink \$1.99** Borden's Instant Mix 32-oz.

**Cup O' Noodles 99¢** Ass't. Varieties 2 1/2-oz.

**Blueberry Muffins \$1.09** Betty Crocker Mix 13 1/2-oz.

**Austex Chili 79¢** N' Beans 15-oz. can

**Creamora \$1.69** Coffee Creamer 16-oz.

**Uncle Ben's Rice \$1.59** Converted Rice 2-lb. pkg.

**White Swan Fabric Softener 1/2-gal. jug 69¢**

**Glad Superweight Trash Bags 8-ct. pkg. \$1.59**

**Folger's Flaked Coffee 13-oz. can \$2.59**

**Folger's Flaked Coffee 39-oz. can \$7.79**

**THE SEASON'S FRESHEST PRODUCE VALUES!**

**RUSSET BAKING POTATOES**  
New Crop. All Purpose  
**10 \$1.78**  
lb. bag



Kleenex Tissues 200-ct. <b>79¢</b>	Kleenex Boutique Tissues 125-ct. <b>77¢</b>	NEW FREEDOM 30-ct. maxi <b>\$2.11</b>
NEW FREEDOM 30-ct. mini <b>\$2.19</b>	Kleenex Diapers 24-ct. <b>\$2.11</b>	Kleenex Diapers Toddler 12-ct. <b>\$1.71</b>

**Cool Whip**  
8-oz. Cool Whip **69¢**



**PAPER TOWELS**  
White Swan  
**2 Jumbo rolls 99¢**



**Golden Cantaloupes** Sweet 'N' Juicy, Western Grown **3 lbs. \$1**

**Sunkist Oranges** Excellent For School Box Lunches **4 \$1.18**  
lb. bag

**Slicing Cucumbers 6 for \$1** **White Onions lb. 28¢** **Celery Hearts pkg. 88¢**

**BATH TISSUE**  
Hi-Dri  
**79¢**  
4-roll pkg.

Hale's  
Ander  
Willso  
Sue's  
Pizza  
Script  
Sear's  
First I  
Buddy  
Oden  
Stitchi  
Thom  
Berry  
Arwin  
Ponde



# YOU ARE FIRST WITH US!

**Martin & Co.**  
216 South Main - Floydada - 983-3713

**Byrd Pharmacy**  
Phone 652-3353 - Lockney

**Reed Ford**  
Ralls Highway - Floydada - 983-3761

**Shadow Box**  
South Main Street - Lockney

**Reecer's Cleaners**  
121 S. Main - Lockney - 652-2262

**Case Power & Equipment**  
101 S. 12 - Floydada - 983-2836

**Perry Implement Co.**  
120 N. Main - Lockney - 652-3306

**Ponderosa Meat**  
807 E. Missouri - Floydada - 983-2261

**First National Bank Floydada**  
124 S. Main - 983-3717

**Arwine Drug**  
100 E. California - Floydada - 983-2856

**Floydada Implement Co.**  
Lockney Highway - Floydada - 983-3584

**Page's Thriftway**  
210 N. Main - Lockney - 652-2293

## You Are FIRST With Us.....

### FLOYDADA

- Lee's Department Store
- Anderson's Department Store
- Willson & Son-Builders Mart
- Lee's Gifts
- Pizza Gold
- Script Printing
- Lee's
- First National Bank
- Buddy's Food
- Eden Chevrolet
- Hitchin' Pretty
- Thompson Pharmacy
- Perry's
- Arwine Drug
- Ponderosa Meats

### LOCKNEY

- Schacht Flowers, Jewelry & Gifts
- Davis Lumber
- Brown's Department Store
- Byrd Pharmacy
- Pages Thriftway
- Four R-Western Wear
- Reecer's Cleaners
- The Shadow Box
- Mize Pharmacy & TV
- First National Bank of Lockney
- Beacon
- Lee's White Home and Auto
- Perry Implement Co.

- Martin & Co.
- Case Power and Equipment
- Parker Studio
- City Trim Shop
- Brown's Implement
- Kirk and Sons
- Reed Ford Sales
- Russell Equipment and Supply
- Kirtley's Market
- Consumer's Fuel
- Whites Auto
- Floyd County Implement
- Piggly Wiggly
- City Auto
- Floydada Implement
- First National Bank of Floydada

Floyd County Hospita

Boston Butt  
**ORK  
STS  
39**

Wednesday,  
80

**ur**

**CKEN OF  
SEATUNA  
44¢**

**\$1.00**  
cans

**NA  
AGE**

Libby's  
Libby's  
Libby's  
wieners  
sausage

**99¢**

**79¢**

**\$1.59**

NEW FREEDOM  
12-oz maxi  
**\$2.00**

NEW FREEDOM  
Kleenex  
Diapers  
maxi  
**\$1.79**

8 oz  
**Whip  
69¢**

HI-DRY

# WTSU To Hold Homecoming Festivities

Students, faculty and staff members, friends and supporters and alumni through 70 years at West Texas State University will gather on campus during Homecoming week, September 29 through October 4.

"West Texas - Heart of America" has been selected as the theme for the celebration which will include a parade, carnival, bonfire, Pigskin Review, alumni activities and an afternoon football game.

Campus organizations will offer food and drink, games and other activities at the carnival from 8 p.m. to midnight, Tuesday, September 30, in the Activities Center All-Purpose Room. To reserve space for a carnival booth, campus organizations must submit an application form and \$5 by Friday, September 26.

Organizations which wish to sponsor the same booth as last year must apply before Monday, September 22. Application forms are available at the Activities Center desk.

First, second and third place awards will be presented to the most imaginative and popular carnival booths.

The Pugskin Review, which features campus organizations in musical and comedy performances, has been set for 7:30 p.m. on Thursday, October 2, and Friday, October 3, in Mary Moody Northern Recital Hall. Tickets are \$4 for the public and \$2 for all students and children. Reserved seats will be available.

Performing will be five winners of the All-University Sing which was sponsored in March by Phi Mu Alpha Sinfonia and Mu Phi Epsilon music organizations and the New Day Singers.

The winning campus organizations which will perform include Chi Omega social fraternity for women, Phi Delta Theta social fraternity, WTSU Herdsmen spirit organization, Latter Day Saints Student Association and Dance Club. Prizes will be awarded.

Following the Thursday evening performance of Pigskin Review, the Homecoming queen will be crowned and the mountain of lumber collected for the bonfire will be torched. The bonfire will be lit at 10 p.m. in the lot near the tennis courts and university police station.

Persons wishing to donate wood for the bonfire may contact John Hasse at Jarrett Hall.

The bonfire also will feature a pep rally.

Floats, area bands, antique cars and other entries will parade through the streets of Canyon and campus at 10 a.m., Saturday, October 4. Capt. Ralph Moglia, assistant professor of military science and chairman of the parade committee, has invited 150 units to participate.

Deadline for entering the parade is Friday, September 26, and application forms are available from Moglia in the military science department at WTSU.

Bob Crudginton of Amarillo who attended WTSU in 1917 will head the parade as marshal.

First, second and third place award winners and a sweepstakes winner will be selected from parade entrants and the winning entries will be displayed at Kimbrough Memorial Stadium during the football game.

Barbecue and the trimmings will be served at 11 a.m. following the parade. Until 1 p.m., the meal will be served on the lawn area between the Corsette Library and Terrill Hall. Tickets are \$4 for adults and \$3 for students and children. WTSU students with meal tickets will be admitted free.

For the 1979 Homecoming celebration, 1,800

pounds of beef were cooked during the night in a pit near the stadium. More than two cords of wood were needed to cook the barbecue.

The football game, featuring the WTSU Buffaloes and the Aggies of New Mexico State University at Las Cruces, will be

an afternoon game beginning at 2 p.m. Halftime activities will include the WTSU Marching Band and the Alumni Band under the direction of Dr. Gary Garner.

The Class of 1930 will celebrate their 50th year on Saturday. Alumni may register at 8 a.m. in the

Activities Center. Coffee and doughnuts will be provided. The general membership of the WTSU Ex-Students Association will meet at 9:30 a.m. on Saturday.

Also during Homecoming, 24 area artists will display and sell their works to raise money for

football scholarships. The show and sale, sponsored by the Quarterback Club, will be from 7 p.m. to 10 p.m., Friday, October 3, and 9 a.m. to 1 p.m., Saturday, October 4, in the Activities Center Ballroom.

Dr. Allen Early, WTSU assistant professor of eco-

nomics, is chairman of the Homecoming committee, which includes representatives from several campus organizations.

"Truth is rarely pure and never simple." Oscar Wilde



## DISCOUNT PRICE!

6-32 oz Diet or Regular

### Dr Pepper

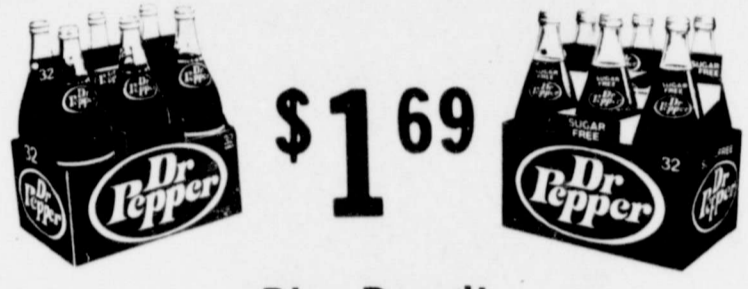

\$1.69

Plus Deposit

PLUS STAMPS

## COME OVER & SAVE

Keebler Fudge Nutty, Vanilla  
Cremes Or Fudge Creme

### Cookies

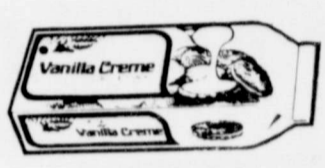

69¢

PLUS STAMPS

12 oz White Swan Regular or Beef

**Bologna**  
\$1.29

2 lb Kraft Harvest Moon

**Cheese Food**  
\$2.39

## DISCOUNT PRICE!

### Dash

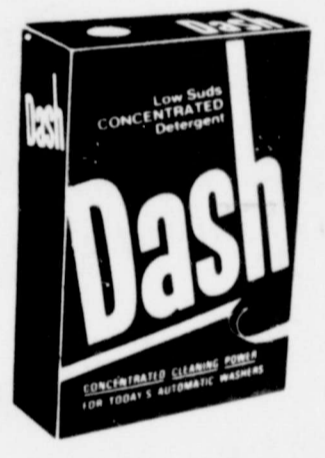

211 oz Family Size

\$5.99

100 oz King Size

\$2.99

49 oz Gaint Size

\$1.49

PLUS STAMPS

## COME OVER & SAVE

Buddy's

### Milk

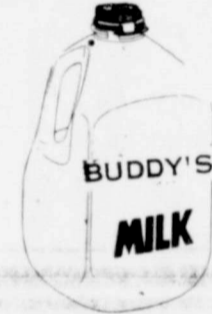

1/2 gallon

99¢

Gallon

\$1.98

PLUS STAMPS

TOTAL SHOPPING VALUE

16 oz Delmonte Cut Green Beans

**Beans**  
3/\$1.00

WITH STAMPS

## DISCOUNT PRICE!

Hills Bros

### Coffee



1 lb All Grinds

\$2.49



13 oz High Yield

\$2.29

10 oz Instant

\$3.99

PLUS STAMPS

## COME OVER & SAVE

18 oz Bama Strawberry

### Preserves

89¢

1 1/2 lb Soft-N-Lite

### Bread

59¢

PLUS STAMPS

- 1 oz Jel-Ease 3/
- 12 oz Hi-C Fruit Drink 3/\$1.00
- 4 oz Schilling Black Pepper 8
- 14 oz "Bowl Cleaner" Bowl Guard \$1.49
- Gallon Lipton Sun Tea Jars \$1.49
- 15 oz Hunts Make-A-Meal Sauce 2
- 15 oz Holsum Salad Olives

**200**  
Extra S&H Green Stamps  
With This Coupon And  
Purchase Of \$20 Or More

Good At Buddy's  
Expires 9-24-80

We Give **DOUBLE** ON WEDNESDAY

220 South 2nd

# BUY

Values In This

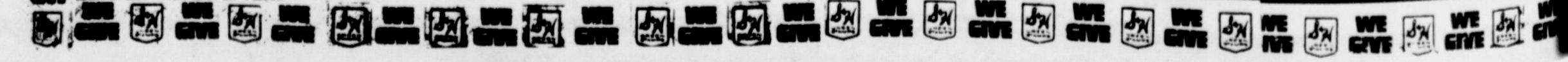

# Home Health Holds Its' First Fall Meeting

Texas Home Health Agency has its first fall meeting held Sept. 18 at the Community Center. Mary Poole, reporter for the meetings, resigned as she is no longer with the agency. The schedule supervisor, Carmen Rodriguez out of the Lubbock office. The minutes of the last meeting, June 18, were read by Lupe Gomez.

for the meetings is the third Wednesday of each month. Each provider will bring a sack lunch and drinks will be furnished. The subject of discussion was meal preparation for diabetics and the elderly. Our supervisor brought several menus

already planned for the providers to help with their task of preparing meals for their clients. Those attending the meeting were supervisor, Carmen Rodriguez, and Delia Hernandez and Dorothy Wickware were visitors. Members were:

Lupe Gomez, Lorene Burleson, Codela Porter, Nevas Hernandy, Enedina Estinoca, Zada Mae Bozarth and Vonceil Colston.

**WELCOME  
EX'S**

**FLOYD COUNTY EXES**  
No letters were mailed to Floyd County residents. You are encouraged to attend the Homecoming activities and visit with these exes who have come from out of town and who look forward to visiting with the local folks. Several classes are planning special receptions in homes and local exes as well as out of town exes are invited to these.

## HOME-COMING

**WHO'S COMING TO FHS HOME-COMING**  
Class of 1918—Mrs. Floyd Golden  
1920—Mrs. H.L. Wilkinson, Lela Swain Haynie  
1925—Mildred Carter Kizziar  
1926—A.D. Summer-ville  
1927—Jim Carter, Thelma Rabold  
1929—Ruth Whitaker, Lloyd Bedford

1930—Mr. and Mrs. M.B. Slaughter  
1931—W.C. Marshall  
1932—Mr. and Mrs. J.D. Moore, Louise Conner Haught, Mr. and Mrs. Gordon Lightfoot, Ersel Matthews  
1933—Burnice Rawdon, Floyd Murry  
1934—Imogene Gray, Mr. and Mrs. G.H. Shirey  
1935—Mr. and Mrs. B.W. Snell  
1937—Malcolm Bridges, Mary Matthews  
1939—Donnie Nichols  
Todd, Irene Probasco Dillard, Lottie Burns, Fred Beard, Mrs. J.H. Hopkins, James R. Burrus  
1940—Mr. and Mrs. Billy Henry, Mr. and Mrs. Ernest Emert, Mary Frances Penhall, Mr. and Mrs. Eddie Brown  
1941—Mr. and Mrs. A.H. Rainer, Don Cornelius

1942—R.T. Tyler  
1943—Mrs. E.W. Pace, Edna Earl McNutt Richardson  
1944—Mrs. Lee Wilkinson, Ann Herrmann, Mr. and Mrs. W.H. Eubanks  
1946—Sue Tilson  
1948—Joe Walker, Mr. and Mrs. James Finley  
1949—Mr. and Mrs. Fred Nixon, Brad Beedy  
1950—Sherwynn Fyffe Nivens, Mr. and Mrs. Billy Turner  
1952—Mr. and Mrs. Gerald Hall, Gary Oden  
1953—Mr. and Mrs. Don Evans  
1954—Mr. and Mrs. Jerry Bob Harrison, Mr. and Mrs. Jimmy Dunn  
1955—George Chapman, Stanley Vickers, Barbara Bullock Gross, Mr. and Mrs. Jackie Myrick

1956—Naomi Allen Johnson, Texie Kennamer Lucas, Mr. and Mrs. Loyd Deavenport, Leon Wiley,  
1957—Mr. and Mrs. Stanley Grant  
1958—Wayland Richardson, Gaye Rosson Harrell, Gayle Rosson Pfeiffer  
1959—Norma Carmack Jefcoat, LaJuana Womack Harmon, Mr. and Mrs. Johnny Fred Brown, Mr. and Mrs. Jerry Solomon  
1960—Darlene Johnson James, Donnie Myrick  
1961—Mr. and Mrs. Ed Parks, Ray Walker, Cindy Augenstein, Elfa Womack Turner  
1962—Dana Walding Robertson, Mr. and Mrs. Don Switzer  
1963—Gloria Sparks Ogle, Ken Roberts, Mr. and Mrs. Darryl Lindsey, Maria Antolini, James McKinney

1964—Harryette Hollums Purvis, Monroe Schulz, Lon Miller, Mr. and Mrs. Ricky Hodges  
1964—Lucy Cogdell Sharkey, Jody Campbell Staples, Sandra Stapleton Waggoner, Jill Golden  
1966—Jan Dyson Slagle, Jancy Ginn Rodgers, Mr. and Mrs. Zeke Robertson, Spike Wideman  
1967—Mr. and Mrs. Leland Couch, Janice Adams, Susan Richardson  
1968—Terry Dyson Harper, Jan Killian Wilson, Ross Miller, Vivian Saul  
1969—Charlie Ferguson  
1971—Charlotte Decker Sutton  
1972—Jo Starritt, Joyce Bailey, Rick Watts, Lynn Fowler Rourke, Kevin Vick, Mike Grigg, Leig Weathersbee Evans  
1973—Beverly Johnson Donaldson  
1975—Kathy Hinsley Steele, Brad Tooley, Kathy Hale Simon, Karen Patterson  
1976—Tammy Tye Hawkins

Also, Virginia Dyson, and former teacher Mr. and Mrs. Henry Barber  
If you wish to attend the noon luncheon, be sure and mail the coupon in this paper forthwith in order that we may have a fairly accurate count for the caterer. Or, locally, you may still purchase tickets at the First National Bank and/or Plainview Savings & Loan, Floydada Branch. 428 tickets have been bought through the mail as of Monday morning.

12 oz "Jenos" Mr P's

 USDA English Roast <b>\$1.99</b> lb	 USDA Ground Beef <b>\$1.49</b> lb	 2 lb Jimmy Dean Sausage <b>\$3.29</b>
 Deckers Boneless Ham <b>\$2.19</b> lb	 Center Cut Pork Chops <b>\$1.99</b> lb	

**DISCOUNT PRICE!**

1/2 gal Bell Mellorine **99¢**

**PLUS**  **STAMPS**

**COME OVER & SAVE**

 5 lb Gladiola Flour **79¢**

25 lb Gladiola Flour **\$3.89**

6 oz Gladiola White Or Yellow Cornbread Mix **5/\$1.00**

**PLUS**  **STAMPS**

**COME OVER & SAVE**

4 Roll Charmin Bathroom Tissue **99¢**



**PLUS**  **STAMPS**

<b>TOTAL SHOPPING VALUE</b> 1 lb Nabisco Crackers <b>69¢</b>	<b>TOTAL SHOPPING VALUE</b> 6 count Nature Valley Granola Clusters <b>\$1.19</b>	<b>TOTAL SHOPPING VALUE</b> 14 oz Kraft Caramels <b>79¢</b>
---	---	--

**Farm Fresh Produce**

New Crop Rome or Red Delicious Apples **49¢** lb

10 lb All Purpose Potatoes **\$1.99** lb

Bell Peppers **39¢** lb

Golden Ripe Bananas **3/\$1.00** lb

**BUDDY'S**

983-3149



We Take U.S.D.A. Food Coupons  
We Take W.I.C. Cards

September 24, 1980



30 lb Purina Dog Food

With Coupon **\$6.49**  
Without Coupon **\$6.99**

Expires 9-24-80

Good At Buddy's

## Hex Bore Stripper Bearings

Fits John Deere and International Harvester Cotton Strippers

**\$700**

For Service & Parts You Can Depend On Contact Your I-H Dealer  
**Brown's Implement Inc.**  
Ralls Highway - Floydada

## Keep Your Family Together.

The holidays are a time when families are just naturally together. Why not keep your family together all year long -- by capturing the spirit of togetherness in a professional family portrait? Call now

for an appointment, and it will be ready in time for holiday giving.

**Parker Studio**  
983-5063  
121 W. Calif. Floydada



Thirteen years ago R.L. Giesecke and his family moved back to West Texas from Los Angeles. They bought the White's Auto Store that had been in operation in Floydada since the 1940's. The store has a full supply of bicycles in stock ready for Christmas lay-away. Their toy line will be put out on the shelves next week. White's carries Brinkman carpeting and has a large selection of carpet remnants.

## Special This Week

## Hamby Flex-A-Hoe

**15% DISCOUNT**

**Russell Equipment & Supply**

608 East Houston - Floydada - 983-3751

Flavor Wrights lb Bacon **\$1.09**

Maxwell House lb can Coffee **\$2.79**

Hi & Dri Paper Towels a roll **59¢**

Shurfresh Halfmoon Colby or Cheddar 10 oz. Cheese **\$1.29**

We Give S&H Green Stamps Double On Wednesday

**Kirtley's Market**

316 North 2nd - Floydada - 983-3105

Any Size Jimmy Dean SAUSAGE **30¢ off**

6-32 oz. COKE **80¢ off**

Kraft 16 oz. SALAD DRESSING **40¢ off**

Catalina French Creamy Cucumber 1,000 Island



303 South Wall - Floydada 983-2184

Replace Front Brakes Disc Pads

Most GM Cars & Pickups

**\$33.40** plus tax

Front End Alignment

Most GM Cars & Pickups

**\$14.00** labor only

PRICES GOOD UNTIL SEPT 30th

**City Auto Inc.**  
Buick, Pontiac & GMC



983-3767

**GET JOHN DEERE BIG TRACTOR BONUSES PLUS NO FINANCE CHARGES UNTIL MARCH 1981 AND NO PAYMENTS UNTIL WELL INTO '81**

John Deere helps loosen the tight money situation. Purchase any new John Deere 4-Wheel-Drive or Row-Crop Tractor listed below by October 31... work it this fall, next winter and on through the 1981 harvest of your principal crop--ALL BEFORE MAKING THE FIRST PAYMENT ON YOUR ANNUAL PAYMENT CONTRACT. You get that benefit simply by financing your new tractor purchase with John Deere. You'll also qualify for the **BIG TRACTOR BONUS** in John Deere Money noted below... plus waiver of finance charges until March 1, 1981. Put that new tractor to use by leasing it from John Deere. Lease payments will be discounted 15 percent and you'll also qualify for the **BIG TRACTOR BONUS** when you take delivery. But act promptly... John Deere **BIG TRACTOR BONUSES** end October 31.

Tractor Model	Bonus Sept. 16 through Oct. 31, 1980
8640—4WD, 275 eng. hp	\$2,000
8440—4WD, 215 eng. hp	\$1,600
4840—2WD, 180 PTO hp	\$1,000
4640—2WD, 155 PTO hp	\$ 800
4440—2WD, 130 PTO hp	\$ 700
4240—2WD, 110 PTO hp	\$ 600
4040—2WD, 90 PTO hp	\$ 500

**Floyd County Impl.**

Ralls Highway - Floydada

Layaway Now For Christmas

117 W. Calif. **White's Auto Store** 983-3514

**\$109.95**

REG. \$120.00

plus \$2.59 F.E.T. and res. used tire of same size (size 9.5-23/4)

In-season Savings on Rugged **CO-OP AGRI-POWER Rear Tractor Tires**

- 30" lug angle delivers 20% better traction
- Nylon cord for added strength
- Special rubber resists damage from acids

Size	Code	Regular Price	Special Price
9.5-24.4	31-6004	\$170.00	\$150.00
11.2-24.4	31-6005	\$180.00	\$160.00
12.4-28.4	31-6006	\$220.00	\$195.00
13.6-28.4	31-6007	\$240.00	\$210.00
14.9-28.4	31-6008	\$260.00	\$225.00
16.2-28.4	31-6009	\$280.00	\$240.00
17.5-28.4	31-6010	\$300.00	\$255.00
18.8-28.4	31-6011	\$320.00	\$270.00
20.1-28.4	31-6012	\$340.00	\$285.00
21.4-28.4	31-6013	\$360.00	\$300.00
22.7-28.4	31-6014	\$380.00	\$315.00
24.0-28.4	31-6015	\$400.00	\$330.00
25.3-28.4	31-6016	\$420.00	\$345.00
26.6-28.4	31-6017	\$440.00	\$360.00
27.9-28.4	31-6018	\$460.00	\$375.00
29.2-28.4	31-6019	\$480.00	\$390.00
30.5-28.4	31-6020	\$500.00	\$405.00

**Counsumer Fuel Assn**

404 East Missouri - Floydada 983-3394

Fall is here and clothes are prettier than ever! See Hale's collection of plaids, Corduroys, Velours and wools! They're the best of Fall '80!

Hale's Shoes has a super group of casual and dress shoes from Naturalizer, Yo Yo (9 styles!) Andiamo and Cobbies.

SHOP HALE'S for Fashion and Value!

**Hale's**  
Department Store  
California - Floydada - 983-2388

**Revlon**  
**Natural Wonder**  
"Fresh All Day-Cream Lipstick, Eye Shadow, and Mascara."

**1/2 PRICE**  
**Arwine Drug**  
100 East California

Winterize  
Now And Help Save Your Fuel Bills - Caulking Compounds For Around Windows, Door Frames, Cracks Etc. Good Selection To Choose From For Any Purpose

**Willson & Son-Builder's Mart**  
Floydada, Texas

100's  
**Tylenol Tablets**  
Regular \$3.00



**\$2.69**



25's  
**Alka Seltzers**  
Regular \$1.60

**\$1.19**

**THOMPSON** PH. 983-5111  
200 SO. MAIN FLOYDADA, TEXAS



Ponderosa Meat Company was established in 1964 by Johnny Harris Sr. Two years ago Johnny Jr., who had been in partnership with his dad, bought out his interest. The senior Harris now owns a packing plant in Paducah. Both men have been in the custom processing business all their lives. "The only thing we deal in is USDA choice and prime cattle," Harris said. "It is one of the key successes of our business."

**NOW AVAILABLE**  
**Snowmobile Seat Cover Material**  
(Bik)

Cold Crack Test  
To 40°  
Below Zero!

**City Trim Shop**  
119 South Wall  
Floydada  
983-2332

Today Girl  
**PANTY HOSE**

**99¢**

No. 6655-Regular \$1.19

**Panty Hose** \$2.39  
No. 6210-Regular \$2.99

Buy Now For Halloween Candy-Costumes-Mask- Noise Makers and Etc.



**PERRYS**

118 East California

Visa & Mastercharge Welcome

**Dealers**  
**Cost or Below SALE**

- 2-ONLY
- 4-Door GRANADA'S,
- 4-ONLY THUNDERBIRDS,
- 1-ONLY PINTO,
- 1-ONLY FIESTA

If You Want To Pay Several Hundreds Of Dollars More We Have 1981's.

**Reed Ford-Mercury Sales**

Ralls Highway - Floydada  
983-3761

Save up to \$110 on a Bemco mattress set.

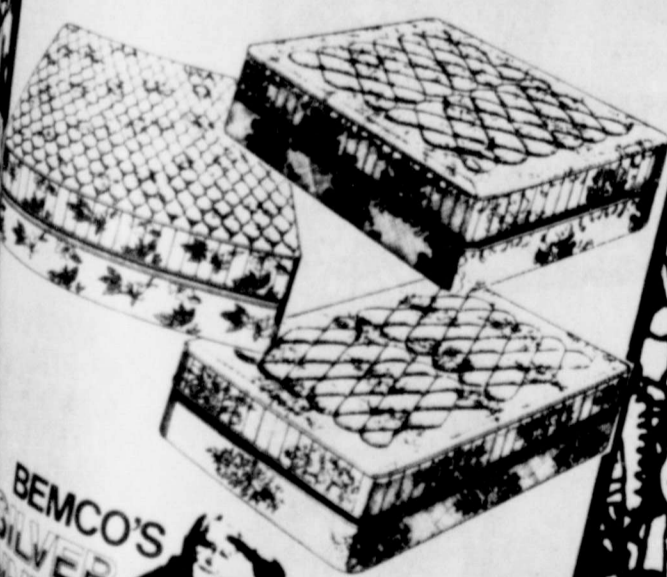

**BEMCO'S**  
**SILVER ANNIVERSARY SALE**

**MARK & SONS**

Missouri - Floydada - 983-3280  
For The Future Today

36 Count Compartment or 40 Count Regular Count  
**CHINET PAPER PLATES** \$1.69

2 LITER  
**PEPSI COLA** 99¢



We Give S&H Green Stamps

**Buddy's Food**

220 South 2nd  
Floydada

September 18, 1980  
his  
-Hoe  
NT  
pply  
\$1.09  
\$2.79  
59¢  
29  
09¢  
REG. \$120.00  
F.E.T. and  
tire of same  
e 9.5-23/4)  
avings on Rug  
RI-POWER  
Tires  
delivers 20% better  
or added strength  
er resists damaging

**New Christmas items**  
**arriving daily.**  
**For the BEST Selections shop EARLY!**  
 Layaway Plan Available.  
**ALSO**  
**many new and different items for your every need.**



**Sue's Gifts & Accessories**  
 Phone 983-5312  
 126 W. California  
 Floydada

**Weekend Specials.....**  
**Girls Jeans and Tops**  
 Sizes: 2-6 Sizes 7-14  
**Reduced 20%** off reg price

**Men's Dress Suits**  
 Sizes 37 thru 48  
 Regular & Longs  
**Reduced 25%** off reg price

**Ladies and Jr. Dresses**  
 Sizes 5-13 Sizes 6-20  
**Reduced 20%** off reg price this weekend

**ANDERSON'S**  
 DEPARTMENT STORE  
 120 West California Floydada 983-3554

**We offer personal attention to each of our customers. We are always available to answer your questions about financial matters.**

"Helping You Change Things For The Better"

**THE FIRST NATIONAL BANK OF FLOYDADA**  
 FLOYDADA, TEXAS 79235  
 MEMBER F.D.I.C.

Ready for all occasions in a school day classics. Shown here, Butterick No. 3365 is a classic pairing of a wool flannel jacket and a plaid skirt.



For 3 days only, one group of Plaids and Wool flannels are 20% off regular price.

**Stitchin Pretty**  
 983-3809  
 118 West California, Floydada



Pizza Gold opened in November of 1977. It is owned by Mr. and Mrs. Buddy Widener and Jack Bownds of Plainview. Jack Gregory, manager, was with Pizza Hut in Abilene. He came here when the store was opened. They have a buffet Sunday through Friday. Also on Tuesday night from 6 to 8 p.m. They have a buffet before the football games and another buffet after each of the home games. They are now carrying 20 flavors of hand dipped ice cream. Electric games for the kids have also been added.

**Sears** WHICH OF THE FOLLOWING PROBLEMS DO YOU HAVE WITH YOUR WATER SYSTEM?

HARD WATER  
 ACID WATER THAT ETCHES OR CORRODES  
 PLUMBING  
 IRON STAINS  
 DIRTY, CLOUDY WATER  
 SAND  
 WATER THAT SMELLS OR TASTES BAD

**SEARS HAS THE ANSWER!**

- \*High capacity
- \*10 year warranty
- \*Pushbutton 6-day dial
- \*Guest cycle setting
- \*Adjustable brine valve salt-saving
- \*Large storage tank
- \*Hi capacity resin
- \*Non corrosive

**\$399.99**

Sears Sediment Filters..... \$19.99

Let SEARS ANALYZE YOUR WATER FREE! Call us for free analysis so we can recommend the proper equipment to meet your water supply problem.

When you can't come to Sears, we'll come to you. Use our Catalog Shipping by phone.

Satisfaction Guaranteed or Your Money Back

**Sears** 100 S. Main Floydada, Tx. Ph. 983-2862  
 Sue Williams Authorized CSM

**Time For a Check**

Drive carefree into Fall in a car that's expertly tuned.

You'll get better mileage and better performance with a car that's in top shape. We're tune up pros!

**ODEN Chevrolet - Olds, Inc**  
 983-3787 FLOYDADA 221 S. Main  
 KEEP THAT GREAT GM FEELING WITH GENUINE GM PARTS. GM QUALITY SERVICE PARTS  
 General Motors Parts Division

USDA Choice **Round Steak** lb \$2.69

USDA Choice Center Cut **Chuck Roast** \$1.79 lb

USDA Choice **Sirloin** lb \$2.69

USDA Choice **Club Steak** \$2.98 lb

**Ponderosa Meat Company**  
 807 East Missouri Floydada, Texas

**Pizza Gold**  
 AND ICE CREAM PARLOR

**99¢ SPECIAL**

**EVERY WEEK - MONDAY - THURSDAY**

Buy a large, medium or small pizza at regular price and get the next smaller size with equal ingredients for **only 99¢.**

Offer good from 6:00 p.m. until 10: p.m.

**DISCOUNT NOT AVAILABLE ON DELIVERIES**



**New Case ONE-TV Farm Trac Offer**

**1. PLUS CASH REBATE up to \$3200**

885	5,500	7,790	11,980
990	5,700	7,990	12,180
995	5,700	7,990	12,180
1210	5,800	8,090	12,280
1410	5,900	8,190	12,380
2090	5,500	7,790	11,980

**WAIVER OF FINANCE CHARGES UNTIL MARCH 1, 1981**

**Case POWER & EQUIPMENT**  
 983-2836  
 101 South 12th