

The Floyd County Hesperian

20 Cents Each

Floydada, Floyd County, Texas 79235

Sunday, March 23, 1980

10 Pages In One Section

Number 24

THE TEXAS A&M UNIVERSITY SYSTEM TEXAS ENGINEERING EXTENSION SERVICE WEST TEXAS REGIONAL TRAINING CENTER



Luncheon was served to several dignitaries including left to right: Robert Prock, local extension manager; Foster Whaley, state representative; Ernest A. Wentreck, assistant director; Gene Shelton, representative of governor's office; Wayne Roberts, member of the legislative budget board; and James R. Bradley, director. Also attending the festivities were members of the local development board. [Staff Photo]

Floydadans Attend Annual Cooperative Manager-Director Conference At Corpus Christi

More than 200 agricultural cooperative managers, directors, and wives from across Texas recently attended the 29th Annual Cooperative Manager-Director Conference in Corpus Christi.

The meeting was held at the Holiday Inn-Emerald Beach Hotel.

Attending the conference from Floydada, representing Consumers Fuel Association, Floydada Cooperative Gins, and Producers Cooperative Elevator were: Mr. and Mrs. Ray Gene Ferguson and Kelli; Mr. and Mrs. Jack Stansell; Mr. and Mrs. A.C. Pratt and Rob; Mr. and Mrs. Jerrold Vinson; Mr. and Mrs. Johnny West; Jonna and Lisa; Mr. and Mrs. R.G. Dunlap; Mr. and Mrs. Roger Dawdy, Christi and Stacy; Mr. and Mrs. Weldon Hammonds; Mr. and Mrs. Bill Cagle; Mr. and Mrs. Thomas Warren;

Mr. and Mrs. Howard Gene Bishop; Mr. and Mrs. Travis Jones; Mr. and Mrs. Weldon Pruitt, Christi and Karen; Mr. and Mrs. Bill Fulton; Mr. and Mrs. Louis Pyle and David; Mr. and Mrs. J.R. Turner; and Mr. and Mrs. Ray Lloyd.

In addition to the various sessions, participants had the opportunity to visit several local cooperatives, the Port Aransas area and Corpus Christi port facilities by boat. Cold winds and cloudy skies made the boat tour less attractive but several Floydadans braved the elements to make the tour.

The conference was sponsored by the Texas Federation of Cooperatives, Texas Cooperative Ginners Association, Texas Bank for Cooperatives, and Texas Agricultural Extension Service.

Soil And Water Conservation Ideas Needed

The U.S. Department of Agriculture wants your ideas, comments, and suggestions on the future of soil and water conservation.

Under provisions of the Soil and Water Conservation Act of 1977, the USDA has completed an appraisal of soil, water, and related resources. Public comment on conservation problems were considered in the preparation of proposed conservation strategies.

Natural resources were divided into several areas for analysis and national objectives were set for each of the following:

- Soil Resources Quantity and Quality
- Water Quality
- Water Supply and Conservation
- Fish and Wildlife Habitat
- Upstream Flood Damages
- Energy Conservation and Production

Alternative strategies were developed to provide a selection of objectives set by USDA. Those possible strategies are:

- Redirection of Existing Programs
- Cross Compliance
- Regional or Specific Problem Approach
- State Leadership
- Regulatory Emphasis
- Conservation Performance Bonus
- Natural Resource Contracts

Documents explaining the resource appraisal and proposed strategies may be reviewed at local USDA Soil Conservation Service or Agricultural Stabilization and Conservation Service offices stated Jon J. LaBaume, District Conservationist, SCS for Floyd County.

Please send your comments directly to the RCA Response Analysis Center, P.O. Box 888, Athens, Georgia 30603. Replies must be postmarked no later than March 28, 1980, to be considered. All comments must be signed.

Dog Clinic At Fire Hall March 27

A dog clinic is scheduled March 27 from 3:30 p.m. to 5:30 p.m. at the Floydada fire hall. Rabies shots and tag will be \$5.00. A city dog tag will cost \$2.00. Distemper shots will also be available. Charles Overstreet, DVM will administer the vaccinations.

SPS Reaches Agreement On 1980 Rate Proposal Case

Bert Ballengee, executive vice president of Southwestern Public Service Company, announced today (March 19th) that Southwestern Public Service Company and the Steering Committee representing South Plains and Panhandle cities have reached an agreement on the Committee's recommendation of its member cities concerning SPS's 1980 rate case. The Steering Committee recommended the following: municipalities in the SPS Texas service area set the revenue deficiency at \$31,923,000; rates to correct this deficiency should become effective with the May billing cycle; there will not be any differential in the summer-winter rates and the Public Utility Commission should eliminate the requirement to show the fuel cost adjustment as a

separate item on the bills. Ballengee said that Southwestern Public Service Company accepted this proposal for three reasons. "We have settled because of SPS's need for immediate relief in order to maintain its current construction program and the quality of service our customers require. Our original request was projected for two years; however, present economic uncertainties on the national scene make it very difficult to project exactly what will happen in the future. By accepting less, we may have to ask additional rate relief sooner than previously anticipated. By implementing the rates in May, we will hopefully be able to save our financial bond ratings which are vital to our customers' long range benefit," Ballengee concluded.

Library Accepting Easter Seal Pledges

Easter Seal Society for Crippled Children and Adults telethon began at 7 p.m. last night and will continue 24 hours today. The Floydada library has kept an all-night vigil, answered phones and taking pledges. The telethon coincides with a 19 1/2 hour telethon on a local television station. The event is being broadcast on Channel 11, Lubbock.

The Easter Seal Telethon, which helps to raise funds needed to bring rehabilitation services to people who have handicaps has been an annual feature since 1972, and it has raised more than \$37.5 million.

The main objective Easter Seals is to assist disabled persons and their families in finding and making effective use of resources which will be helpful in developing their abilities and in living purposeful lives.

Traditionally, Easter Seals have provided orthopedic equipment such as wheelchairs, and walkers. However, services have expanded to provide occupational, physical, and speech therapies, transportation costs, and state-wide information, referral, and follow up services.

More than 500,000 persons receive Easter Seal services each year.

Easter Seal centers treat people with disabilities due to any cause: cerebral palsy, muscular dystrophy, multiple sclerosis, stroke, speech and hearing disorders, amputation, blindness, accidents, arthritis, or birth defects.

Easter Seal research foundation grants enable initial exploration and small pilot programs to develop promising ideas to a point where other funding sources can be generated.

Easter Seal Society members say 90 percent of all the money collected will be spent for disabled persons in the South Plains area.

Williams Insurance Agency is the scene of the event in Floydada. The public may phone 983-3284 to pledge your gift to the Easter Seal Society.

Jogging Club To Organize

Bill Cagle will be program director March 24, 7 p.m. at Floydada High School for persons interested in forming a jogging club.

Cagle says the purpose of this community endeavor is physical fitness awareness, with a conservative attitude.

The only charge he says, is a little of your time and a little sweat.

Men and women of all ages are invited. A two-week class will be conducted to get everyone off to a "healthy start."

The jogging club will have early morning lessons after the initial evening for organization.

First Baptist Church To Sponsor Family Enrichment Conference

Under the theme, "Your Family—it's worth the effort", First Baptist Church of Floydada will sponsor a Christian Family Enrichment Conference March 28-30 with Dr. Robert Pinder serving as conference leader. The public is invited to participate.

Dr. Pinder, who is a professor in the Department of Home and Family Life at Texas Tech, will lead sessions dealing with husband-wife relationships, parent-child relationships, the man and his family, the woman and her family, help for parents, help for single parents, marriage enrichment, individual growth and family growth.

The conference begins Friday, March 28, at 6:30 p.m. with a Family Potluck Supper in Fellowship Hall. At 7:15 Dr. Pinder will lead in a discussion of "We Can Have Better Family Life." Nursery services will be provided, and children up through the sixth grade will view the feature-length film, "A Boy Named Charlie Brown."

Saturday's schedule includes a men's breakfast at 7 a.m. in Fellowship Hall when Dr. Pinder will discuss "The Role of Men in the Family Today." At 10 a.m. the ladies will meet in the Wall Street Parlor for a coffee and to cover the subject, "The Role of Women in the Family Today."

The Saturday afternoon conferences will deal with parenting. "Parents Need Help—Not to be Blamed" will be subject at 1:30 p.m. Single parents will be the focus at 2:45 p.m. under the title, "Dealing with the Extra Load of Being a

Single Parent." Both afternoon sessions will be in the Chapel. The nursery will be open for the afternoon sessions.

Young couples who are interested in strengthening and enriching their marriages are invited to attend a Mini-Marriage Enrichment Conference beginning at 7 p.m. Saturday in the Wall Street Parlor. The nursery will be open and children will view the animated film version of "Swiss Family Robinson."

At 9:45 a.m. Sunday, Dr. Pinder will meet in Room 301 with couples from the Married Young Adult and Adult 1 Sunday School departments for a discussion of "Four Covenants of Marriage." Married couples through age 41 are invited and encouraged to participate.

The conference will close with the morning worship service at 11 a.m. where Dr. Pinder will preach under the title, "God Cares About Our Family Life."

"Dr. Pinder is highly qualified to conduct these conferences and anyone participating will receive some measure of help," said David T. Seay, minister of education. "Our purpose in conducting this conference is to help and strengthen the families in any way that we can."

Dr. Pinder holds degrees from Stetson University, Southern Baptist Theo-

logical Seminary, and Florida State University. He is a former Southern Baptist pastor and foreign missionary to Argentina. Since 1971 he has been on the faculty at Texas Tech where he is chairman of the family relations area. He has had extensive experience leading conferences, retreats, and encounter groups. He teaches graduate courses in Marriage, Family and Group Counseling. He presently does private practice counseling in addition to his full-time teaching position at Texas Tech.



DR. ROBERT PINDER

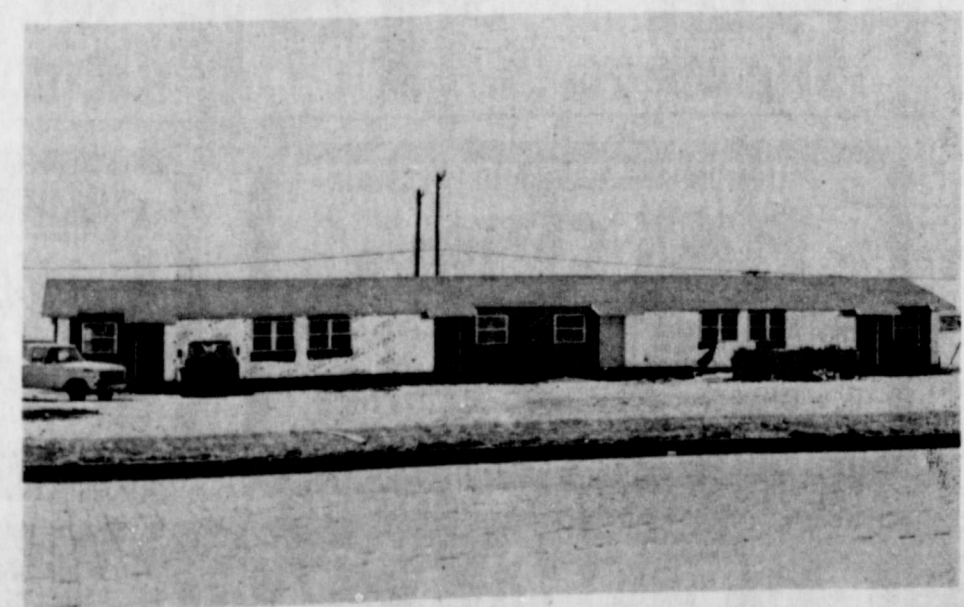
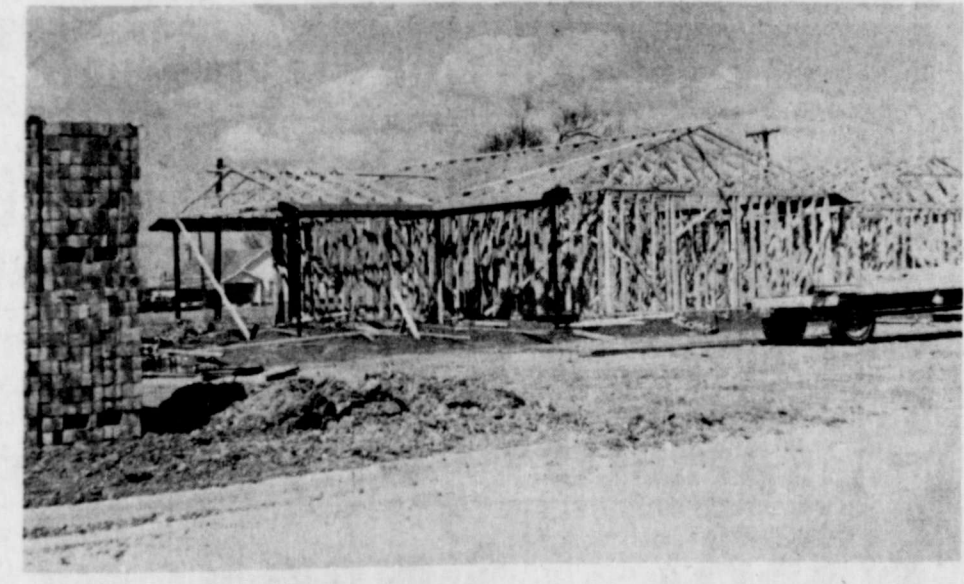

PROGRESS — These photos show great progress being made on two new apartment complexes going up in Floydada. The upper photo shows the badly needed new housing on Third Street. Lower photo pictures the apartments on California street which are nearer completion. [Staff Photo]

... with 2 full saver cards for a 4-piece pack...
 ... with one full saver card...
 ... when purchased...
 ... no saver cards...
 ... have no redemption value...

U.S.D.A. Coupons
 W.I.C. Cards
 Lotex \$2.39
 69¢
 91¢ Value
 3 Lbs. \$1.00
 1 Lbs. \$1.00
 39¢ Lb.
 99¢
 Our Town
 By The Staff
 ... at City Park...
 ... scheduled to begin...
 ... through March...
 ... include a 9:30 a.m. service...
 ... 10:30 a.m. worship...
 ... 7:30 p.m. service...
 ... 6 p.m. service...

... is the date set for the...
 ... Floydada Junior Track...
 ... event, which will be...
 ... by the Floydada Quarterback...
 ... published later.

... VOTING will continue...
 ... March 31 for places on the...
 ... Capital Board.

... PLAINS school board elec...
 ... April 5.

... school trustee election...
 ... April 5.

... farm implement pic...
 ... Thursday's edition was not a...
 ... a mule breaking plow. The...
 ... in the yard of Mr. and...
 ... in Floydada, once...
 ... Crawford's father, the...

WE GIVE



2ND BIG WEEK!



Save into Spring

SALE



FRESH GUARANTEED 73% LEAN

GROUND BEEF

LB.

\$1.39

YOUR THRIFTWAY STORES SELL & FEATURE ONLY FINE QUALITY AMERICAN GROWN GRAIN FED BEEF, FRESH PORK & QUALITY POULTRY.

- SHURFRESH SLICED 2 LB. PKG. **BACON** \$2.17
- SHURFRESH FULLY COOKED **HAMS** BONELESS CANNED 3 LB. CAN \$2.99
- SHURFRESH REGULAR MEAT **FRANKS** 12 OZ. PKG. 79¢
- SHURFRESH SLICED REG./BEEF **BOLOGNA** 12 OZ. PKG. 89¢
- SHURFRESH PORK **SAUSAGE** 1 LB. ROLL 89¢
- SHURFRESH SLICED LUNCHEON **MEATS** BOLOGNA/SALAMI/P.P. LOAF/SPICED LUNCHEON 8 OZ. PKG. 79¢
- KRAFT PRE-SLICED AMERICAN **CHEESE** 1 LB. \$1.19

HEAVY GRAIN FED BEEF
ROUND STEAK
LB. **\$2.19**

BONELESS CENTER CUT
ROUND STEAK
LB. **\$2.39**

U.S.D.A. GRADE 'A' SELF BASTING-
SHURFRESH TURKEYS
WITH TENDER TIMER LB. **59¢** 10-14 LBS. AVG.

ASSORTED FROZEN
JENO'S PIZZA
89¢
12 OZ. BOX

ALL GRINDS VAC PAK
SHURFINE COFFEE
\$2.39
1 LB. CAN

IN PAPER BAG ENRICHED
SHURFINE FLOUR
69¢
5 LB. BAG

SHURFINE CREAM STEAM
OR WHOLE KERNEL
GOLDEN CORN
59¢
17 OZ. CANS

FROZEN FOODS

- MORTON FRIED **CHICKEN** 32 OZ. BOX **\$2.29**
- SHURFINE ON COB **MINI-CORN** 8 EAR PKG. **89¢**
- SHURFINE FROZEN **HONEY BUNS** 9 OZ. BOX **49¢**

DAIRY VALUES

- SHURFRESH SWEET MILK/BUTTERMILK **BISCUITS** 7 8 OZ. CANS **\$1.00**
- SHURFRESH HALFMOON LONGHORN COLBY **CHEESE** 10 OZ. PKG. **\$1.09**
- SHURFRESH QUARTERS **MARGARINE** 2 16 OZ. BOX **79¢**

SHURFINE SALTINE **CRACKERS** 2 16 OZ. BOXES **\$1.00**

SHURFINE CUT **GREEN BEANS** 3 16 OZ. CANS **\$1.00**

TOTAL GROCERY SAVERS

- DISPOSABLE DIAPERS **PAMPER'S** 24 CT. DAYTIME OR 30 CT. EXTRA ABSORBENT 2 BOXES **\$5.99**
- NEW! CEREAL RAISINS & **CRISPY WHEATS** 12 OZ. BOX **89¢**
- SHURFINE ALL VEGETABLE **SHORTENING** 48 OZ. CAN **\$1.49**
- FREEZE DRIED INSTANT **MAXIM COFFEE** 4 OZ. JAR **\$2.79**
- MRS. BUTTERWORTH 10¢ OFF LABEL **SYRUP** 24 OZ. BTL. **\$1.29**
- FLAVOR ENHANCER **ACCENT** 4 1/2 OZ. BTL. **\$1.49**
- SCHILLING GROUND **CINNAMON** 1 1/8 OZ. CAN **69¢**

ALL PURPOSE **RUSSET POTATOES** 10 LB. BAG **79¢**

YELLOW SWEET **ONIONS** LB. **10¢**

- CALIFORNIA SUNKIST NAVELS **ORANGES** 4 LBS. **\$1.00**
- CALIFORNIA JUMBO ZIPPER SKINS **TANGERINES** 3 LBS. **\$1.00**
- WASHINGTON DELICIOUS **GOLDEN APPLES** LB. **49¢**
- CALIFORNIA LARGE SIZE **CELERY HEARTS** PKG. **59¢**
- STRAIGHT NECK YELLOW **SQUASH** LB. **49¢**
- ICY FRESH CALIFORNIA **BROCCOLI** LB. **59¢**

FACIAL **PUFFS TISSUE**
200 CT. BOX **69¢**

SHURFINE LIGHT **CHUNK TUNA**
WATER PAK/REG. PAK 6 1/2 OZ. CAN **73¢**

HEALTH & BEAUTY AID SAVINGS

- 20¢ OFF LABEL PEPSODENT **TOOTH-PASTE** 4.7 OZ. TUBE **69¢**
- FOR COLDS **CONTAC CAPSULES** 10 CT. PKG. **\$1.39**
- CONCENTRATE **PRELL SHAMPOO** 3 OZ. TUBE **\$1.29**
- SHAMPOO **PRELL LIQUID** 7 OZ. BTL. **\$1.19**
- REG./UNSCENTED **WONDRA LOTION** 10 OZ. BTL. **\$1.19**
- DEODORANT 20¢ OFF LABEL REG./UNSCENTED **SECRET ROLL-ON** 1.5 OZ. BTL. **\$1.19**

32 Ounce - 6 Bottle Carton
Pepsi Cola
\$1.89 Plus Deposit

2 Liter
Pepsi Cola
98¢

GENUINE JOHANN HAVILAND PORCELAIN
FINE CHINA
START YOUR SET TODAY **99¢** WITH A \$3.00 PURCHASE
ONLY PER CHINA STAMP ON SPECIAL SAVINGS PLAN

S & H GREEN STAMPS
DOUBLE ON WED.

WHOZITS . . .



LOCKNEY WHOZIT — Folks in Floydada and Lockney should be able to guess the identity of this week's Lockney Whozit couple, both pictured at the age of two years. Call The Beacon, 652-3318, if you recognize the curly-haired kid and the doll-toting cutie pie, now husband and wife. Harley Workman correctly identified last week's Lockney Whozit, James Wington.



FLOYDADA WHOZIT

This week's Whozit graduated from Floydada High School in the 1960's, is married, has two children and farms south of Floydada. Call in your guesses to 983-3737.

LAST WEEK'S Whozit was Teresa Hale, the former Teresa Jackson.



STUDENTS HONORED - Floydada High School's outstanding senior science students were honored by Southwestern Bell at their annual science recognition day program held in Lubbock. Speakers from Bell laboratories, James Hale, Becky Crabtree and Jerry Livingston. [Staff Photo]

Floyd Philosopher Takes A Sidelong

Glance At Presidential

Campaign This Week



Editor's note: The Floyd Philosopher on Johnson grass farm takes a sidelong glance at the Presidential campaign this week.

their campaign expenditures, what's going to happen when one of them gets elected and faces the job of managing the nation's finances?

On the other hand, I guess you could argue that if a man can't manage his campaign finances, he will have experience in such matters and won't get ulcers when he gets to the White House and finds he can't handle the country's finances either. Campaigning can thus be seen as training in how to demonstrate your inability to budget, control spending, and handle other tasks of high office.

What's to worry about?
Yours faithfully,
J.A.

METHODIST,
FROM PAGE 1

tor in Hamlin, Texas will conduct the services.

Monday, March 31 through Wednesday, April 2 evening services will begin at 7:30 p.m.

Breakfast and a morning devotional is scheduled March 31 through April 2 at 6:45 a.m.

Wesley Putnam, pastor of the Hale Center United Methodist Church will be leading the musical services. The public is invited to attend.

Hightower Says "People Are Mad" About RRC Inaction On Spills

After a tour of several major oil spills and saltwater discharges in Runnels County, Hightower said, "The Railroad Commission candidate Jim Hightower said, 'Most of the people are mad, but they're mad at oilmen like him and at the Railroad Commissioners who always side with oil firms.'

production. All they've been getting are headaches — patches of land left barren by the leaks, crops and fences destroyed by companies moving trucks and rigs across the farmland, trees and pastures burned off by companies literally setting creeks on fire to rid them of oil, fish and livestock dead because creeks and tanks are polluted so badly that ranchers there have seen cattle urinate oil, engineering costs incurred to try to clean up their resources, and hours of time lost trying to get the Railroad Commission to do its job.

"Eddie Chiles is an oil man who says people ought to get mad at the government," Hightower said. "Well, he got his wish in Runnels County. People are mad, but they're mad at oilmen like him and at the Railroad Commissioners who always side with oil firms."

Hightower displayed a jar of black

liquid which he said a Ballinger rancher had pumped from the water table under his land following one major Soco pipeline break. Test drilling showed that the oil pocket on top of the water table was more than 400 feet long and, in places, more than six feet thick, Hightower said.

"The Railroad Commission has direct authority and responsibility to require oil companies to maintain their hardware so that it doesn't pollute the land and water," he said, "but the Commissioners are tied financially and politically to these firms, so they don't enforce their environmental authority. The Railroad Commission will not require the companies to fix the causes of the leaks. All they do is come out and scoop up the earth, make them burn off a creek, do a little investigating, and clean up the mess on occasions, but they have not yet, in a single instance, made them weld a pipeline or reduce the pressure in these pipelines."

Hightower displayed a photograph of a Runnels County creek that he said "is filled with oil... 4,000 to 6,000 barrels of oil flowed into Oak Creek in a very short period of time." He said an engineering firm had estimated it would cost the rancher \$206,000 to clean up the creek. The oil came from one point in the Soco pipeline which had ruptured five separate times, he said.

"Each time, all the Railroad Commission did was make them put a rubber sleeve on the pipe. Not once did the Commission even require them to weld that, much less cut the pipeline and put a new section of pipe in."

Citing yet another oil spill which he said had resulted in an estimated

100,000 barrels of oil sinking into the water table, Hightower said, "The Railroad Commissioners are going to learn about that later, just as the citizens of Austin are, because these 100,000 barrels of oil are going to follow the water flow down to Oak Creek, which is less than a hundred yards from where this leak happened. Oak Creek runs into the Colorado River, and the Colorado River brings water to Austin. So we're going to discover oil in Austin after a while by turning on our taps."

Hightower pointed out that the presidents of both the Soco Pipeline Co. and its parent Scurlock Oil Co. have been large contributors to his opponent and the other two Railroad Commission members.

"Runnels County is not alone," he said. "This same kind of thing is going on all across the state. There are small towns out in Gaines County that have had their underground water supply so polluted by saltwater discharges from injection wells that they have now had to give up their underground water supply and switch to bottled water."

DOG CLINIC

March 27, 1980

3:30 p.m. to 5:30 p.m.

Rabies Shot & Tag \$5.00

City Dog Tag \$2.00

Distemper Shots Will Be Available

Place: Fire Hall

(Come To Back Door)

C.H. OVERSTREET
DVM

There's still time.

It's still not too late to help your community.

Census answers can help your community get fair government representation and the funding it needs for new job programs, new schools, parks, better care for the elderly, and more.

It's not too late. Please answer the 1980 Census.

We're counting on you.

CENSUS '80
A Public Service of This Newspaper & The Advertising Council

The Floyd County Hesperian

Published each Sunday and Thursday at 111 East Missouri Street, P.O. Box 700, Floydada Texas 79235. Publication Number USPS 202-680. Subscription rates: Local \$10.50 per year, out-of-trade area \$11.50 per year. Second class postage paid at Floydada, Texas 79235.

Publisher Shelly Harris

Editor Carolyn Fuqua

MEMBER 1980

TEXAS PRESS ASSOCIATION

The Land Bank

Building, buying or remodeling a rural home?

See us.



Federal Land Bank Assn
Of Floydada

105 S. WALL 983-2480

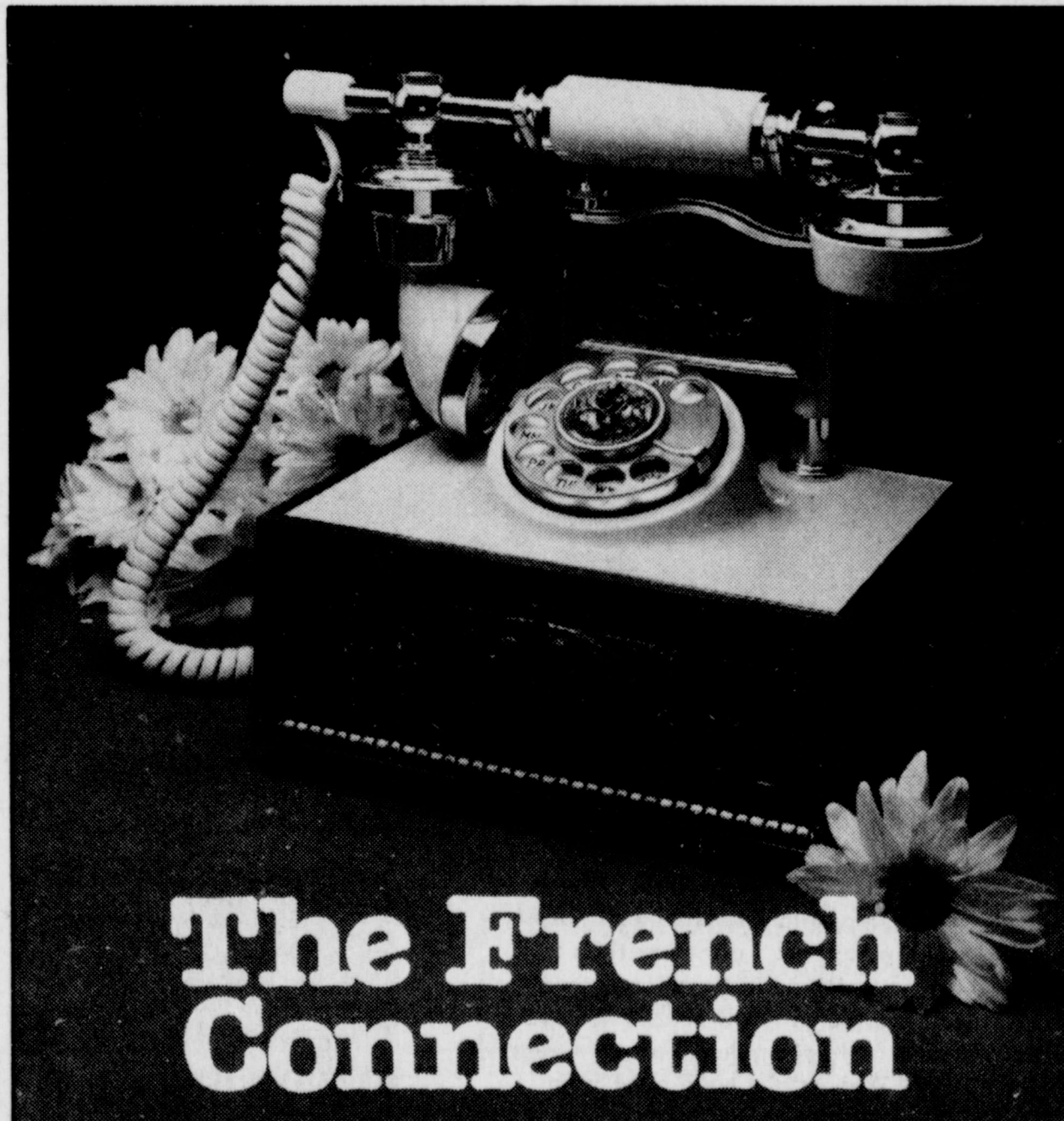

The French Connection

The glamorous French cradlephone has been reborn in America, where it's known as Antique Gold*. Its carved gold-colored figures and rich ivory trim make it the last word in period-style decor.

And, because it's genuine Bell, you know you're getting top quality. You never have to worry about repairs, either, because the Bell System retains ownership of your phone's working components and repairs them without additional charge anytime there's a problem.

Make your French Connection at your nearest PhoneCenter Store, where you can also choose from a variety of other colorful and attractive styles. Or call your local Southwestern Bell business office. Choose a phone that's genuinely you and genuine Bell.

The Antique Gold. \$24 a month for five months or a one-time charge of \$120.

Prices do not include taxes or, if applicable, installation and recurring charges.

If necessary, hearing aid adapters are available from your telephone company.

*Registered trademark of American Telecommunications Corporation.

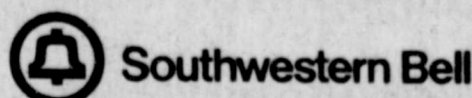

Today's Lifestyles

By Marilyn Tate
Extension Agent



Heart Disease: Since 1968, deaths, from heart disease have been falling faster for men than for women. Middle-aged working women dissatisfied with their clerical and sales jobs were twice as likely to develop heart disease as housewives.

Auto Accidents: By 1977, two times as many male as female drivers were involved in crashes, as contrasted by the four to one ratio in 1962.

Suicide: The gap is narrowing; suicide prevention centers say that would-be female suicides are increasingly using more lethal and historically male methods as hanging, gunshots, and deliberate car crashes.

Longevity: In the 1970's the pace of women's longevity gains slowed, and some social scientists think women's life expectancy advantage soon will not be increasing at all.

Crime: Women's involvement in property crimes such as embezzlement, fraud, and forgery is rising sharply.

On the brighter side, according to one researcher, women will have less mental depression and decline in their drug usage. As sex role differences continue to blur, the researcher speculates, "some pressures on men will be relieved, and there will be increased longevity for men."

Source: Lubin, Joann. "Cost of Equality? As Women's Roles Grow More Like Men's," The Wall Street Journal, January 14, 1980.

Educational programs conducted by the Texas Agricultural Extension Service serve people of all ages regardless of socioeconomic level, race, color, sex, religion or origin.

SPECIALLY ABOUT
bride was...
Hemphill...
Friday...
Mrs. J.S. B...
even...
the refrigerator...
compartments...
The bride...
ment her...
pieces.

generators odors. Store them broadend-up — to prevent movement of the air cell toward the egg yolk and faster deterioration.
Don't wash them before storage, since washing will remove the protective organic matter that seals the shell pores. Commercially, eggs are washed, but then they're dipped in oil so they'll be more aesthetically acceptable to the consumer.

Store leftover raw yolks or whites in the refrigerator — covered. But be sure it's no longer than two to four days. In storing yolks, cover them with oil or water, and use them within a day or two.

You can freeze egg whites and use them later without much loss in volume, if you plan to whip them — but they'll be slightly less stable due to some breakdown of the thick white. Also, freezing the whites won't drastically affect the product you plan to use them in even if the product depends on beaten egg whites for its structure.

AS WOMEN'S ROLES GROW MORE LIKE MEN'S, SO DO THEIR PROBLEMS

As women achieve greater equality their problems begin to resemble those of men. Cited below are several problems mentioned in a recent article in the *Wall Street Journal*.

Cigarette Use: From 1965 to 1978, while the percentage of adult men who smoke was dropping from more than half to 37 percent, the figure for women held almost unchanged at 30 percent. Lung cancer is increasing so rapidly among women that it is expected to overtake breast cancer by the mid-1980's as their leading cancer killer.

Santa Fe

Railway Receives Awards

Santa Fe Railway received eight awards of merit for outstanding employee safety records from the Texas Safety Association today at Dallas. The awards were presented at a luncheon in the Sheraton Dallas Hotel.

Among winners were the bridge and building department of the Plains Division, and the special service department of the Plains Division, and the special service department of the Western Lines, both headquartered at Amarillo.

Three awards were presented to Santa Fe operations at Cleburne: the shops, the car department paint gang in the shops, and the purchases and materials departments.

Other winners included the mechanical department, El Paso; the mechanical department, Plains Division, Slaton.

Santa Fe has had the best employee safety record among America's railroads five out of the last seven years.

FLOYD DATA

Mr. and Mrs. Grady Walker returned home Thursday after an extended trip to Old Mexico, Yucatan and Guatemala City.

Mrs. E.G. Jones of Mission and Mrs. N.L. Broyles of Abilene accompanied them.

Amarillo.

Three awards were presented to Santa Fe operations at Cleburne: the shops, the car department paint gang in the shops, and the purchases and materials departments.

Other winners included the mechanical department, El Paso; the mechanical department, Plains Division, Slaton.

Santa Fe has had the best employee safety record among America's railroads five out of the last seven years.

Audrey's Hair Styles

210 WEST HOUSTON
Phone 983-5220
FLOYDADA

Reduce Dust, Drafts & Utility Bills

By Installing Custom Fitted Storm Windows and Doors

INSULATING WINDOWS, INC.

Phone 806-745-5768
FOR FREE ESTIMATE



Porcelain Fine China

Add Charm and Beauty to Your Table at a Price You Can Afford

Blue Garland Pattern T.M.



Outstanding Features:

- Imported Bavarian Porcelain
- Durable—High Fired
- Fine Bell-like Tone
- Translucent Body
- Dishwasher Safe
- Craze Resistant
- Open Stock Availability
- Pure Platinum Trim

20-Piece Set in Forever Spring Pattern T.M.

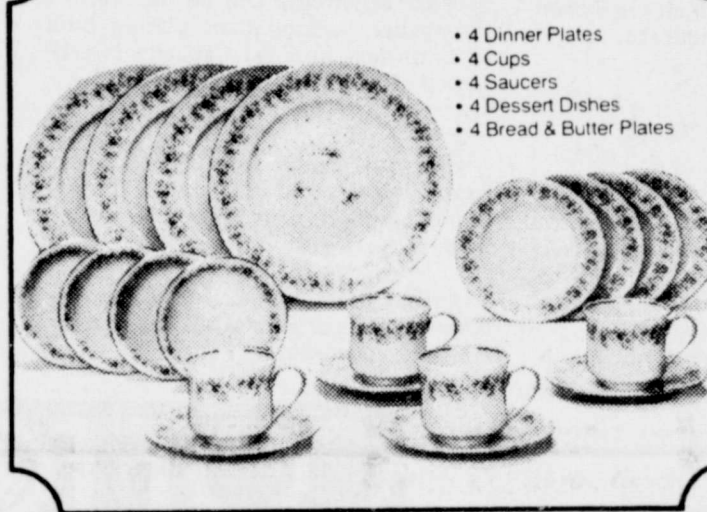

- 4 Dinner Plates
- 4 Cups
- 4 Saucers
- 4 Dessert Dishes
- 4 Bread & Butter Plates

Only **99¢** per china stamp on our special savings plan

Now, for a limited time only, you can acquire a full service of elegant Johann Haviland Bavaria Germany Fine China at remarkable savings of over 40% on a simple, convenient lay-away plan that will easily fit your weekly budget.

With each \$3.00 purchase you are entitled to buy one china saver stamp for 99¢. Once you have filled your saver certificate with 30 stamps, you may redeem it for a 20-piece service for four in your pattern choice. The total cost of your set on this plan is only \$29.70.

Matching service and accessory items will be featured each week at special coupon savings. And all items in the Johann Haviland line are carried in open stock.

SAVE OVER **40%**
Start Your Set Today!

Prices Good March 24 through 29

WHO IS THIS MAN JESUS?

MARCH 23 — 26, 1980
CITY PARK CHURCH OF CHRIST
FLOYDADA, TEXAS



Wharton has been a member of the Sunset School of Preaching in Lubbock since 1963. He has been engaged in preacher training for over 16 years. He was trained at Abilene Christian University, Florida Christian College and Lubbock Christian College. He is the author of a number of books on the most recent publication entitled Christianity, Case Case of History. Ed will be presenting "Jesus Christ - The Son of God."



Weldon McKinney currently is serving with the Central Church of Christ in Tulla, Texas. Prior to moving to Tulla, he spent 5 and one half years preaching in Idalou, Texas. He was educated at Lubbock Christian College. Weldon will be presenting "Jesus Christ - The Bread of Life."



Ted Kell is a teacher at the Sunset School of Preaching in Lubbock. He was educated at David Lipscomb College in Nashville, Tenn. He spent over 12 years in extensive mission work in the state of Wisconsin. Ted will be presenting "Jesus Christ - Saviour of the World."

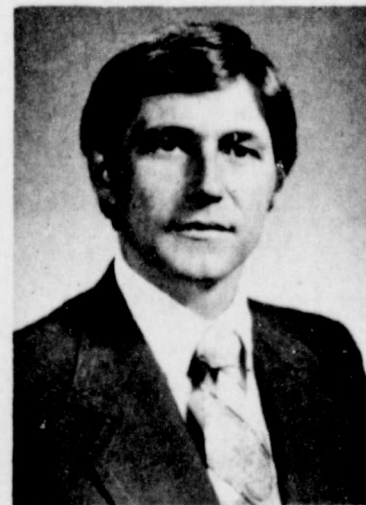

Foy Anderson, a native of the Dallas-Fort Worth area is currently preaching for the Monterey Church of Christ in Lubbock. Prior to moving to Lubbock, he spent 13 and one half years with the church in Troy, Ohio. He was educated at the Sunset School of Preaching in Lubbock. Foy will be presenting "Jesus Christ - The Good Shepherd."

SERVICES NIGHTLY
7:30 P.M.
EVERYONE WELCOME

6 Pound Box 81% Lean
Ground Chuck Patties
This Week Only **\$1.69** Lb.
Regular \$1.98

Shurfine Medium
Eggs
60¢ Dozen
Limited Quantity

2 Liter
Dr Pepper
or **7Up**
99¢
Regular \$1.25

While Supply Lasts
Shurfine Save Into Spring Sale
In Effect Through March 29

WE RESERVE THE RIGHT TO LIMIT

THOMASON
VENTURE GROCERY & MARKET
PHONE 652-3346 220 South Main Lockney

8 a.m. - 8 p.m. Monday - Saturday
8 a.m. - 6 p.m. - Sunday

Double Stamps On Wednesday

venture FOODS

FRESH - SOFT - SMOOTH
TENDERCRUST
BREAD IS BETTER

