

Additional Moisture = Better Ag Prospects

The creek did rise, literally speaking, Wednesday night....and the agricultural picture keeps improving!

Rainfall in Floydada that night was 1.6 inches. The soil resembles a "sponge" in some areas after significant rains during the past 10 days.

"I can't remember having more moisture in the ground at this time in March," one farmer stated. Winter and Spring moisture have greatly enhanced prospects for this crop year.

Turbulence again dotted the weather picture Wednesday night. Tornado warnings were issued for the county, with particularly threatening conditions developing in southern portions.

A cloud with a "hook" was observed approaching Cone at one time.

Hall filled ditches north of Blanco Canyon — just over the line in Crosby County — early Thursday after falling the previous night [photo at right].

South Plains has received "four to five inches" of recent rainfall. One "good rain" fell there before moisture was received in central and western parts of the county.



20¢
Per
Copy

The Floyd County Hesperian

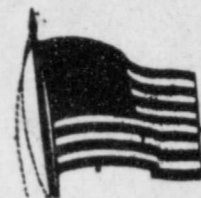

Volume 83

Floydada, Floyd County, Texas 79235

Sunday, March 25, 1979

10 Pages

Number 24

Lake Mackenzie Rises 3 Inches After Rainfall

The depth of Lake Mackenzie has risen approximately three inches due to last week's rainfall, according to John McCammon, Mackenzie Lake public relations director. The increase is attributed to "local runoff" as Tule Creek is not running yet.

Work is continuing on the park on the south side of the lake. This is a joint project of the Rotary Clubs of Tulia, Floydada, and Lockney. Members of the clubs are financing and constructing picnic tables and playground equipment.

There will be a "Tot Lot" and another area for older children with tether ball, slides and swings. The two play areas will be separated for the protection of the younger children.

SHADE TREES

McCammon reports that 28 shade trees have already been planted but more are needed to complete the landscaping of the park. Trees are still being accepted as memorials and can be purchased for that purpose at a discount from E-Kay Supply in Tulia.

Interested persons may contact Anne Billington at E-Kay Supply, 995-3588, or John McCammon at the lake, 633-4318. The park will be sown with Texas Turf, a grass developed for heavy traffic areas such as parks.

Fishing has improved slightly. A two pound bass and a 1½ pound crappie are the largest fish to be taken so far this year.

Fortenberry Death Conviction Overtuned

Motley Likely To Seek Funds For Retrial

Motley County must seek another grant from the Criminal Justice Council for the retrial of Larry Carnell Fortenberry, charged with the Nov. 12, 1976, shooting death of Motley Sheriff Jalmar (Jinks) Wilson.

"It's a terrible expense," Motley County Judge Bill Whitaker said in referring to another capital murder trial.

Expense of the trials of Fortenberry and Stacy Albert Carter, an accomplice, have been placed at \$57,500. Motley County was liable for the trial expense since Wilson's death occurred in that county. However, a Criminal Justice Council grant was secured to pay expenses.

Fortenberry, a 30-year-old Mount Herman, La., resident was tried in Hale County on a charge of venue and was given the death sentence after an exhaustive trial in August 1977.

SENTENCE OVERTURNED

Wednesday, the Texas Court of Criminal Appeals in Austin overturned the conviction and ordered a retrial.

The appeals court struck down the death sentence because, it claimed, the presiding judge failed to instruct jurors properly on the corroboration needed to convict a suspect on the basis of an accomplice's testimony.

Carter pleaded guilty to murder and testified against his companion on that fateful November 1976 day when the Motley County sheriff was gunned down. Carter told the jury that Sheriff Wilson had identified himself before the defendant shot him twice at close range with a shotgun.

IDENTITY ISSUE

The appeals court agreed with defense attorneys that the judge should have instructed jurors that Carter's testimony alone was insufficient evidence to prove that Fortenberry realized Wilson was a lawman.

Wilson was wearing no uniform and his car displayed no official words or emblems, the court contended. The Motley sheriff was to have retired in less than two months.

John D. Rogers, a Matador farmer who also was injured in the melee, was riding with Sheriff Wilson when they came upon the two Louisiana prison escapees removing license plates from Rogers' vehicle. He was unable to relate any conversation which transpired between the sheriff and Fortenberry prior to the shooting.

Department of Public Safety Patrolman Kenneth Witt apprehended For-

tenberry and Carter less than two hours after the murder. They were arrested five miles east of Crosbyton.

No weapons were in the suspect's auto, but two shotguns later were found near Matador by lawmen.

★ Sheila Ehler UIL District Poetry Reading Champion

Sheila Ehler was the junior high district UIL first place winner in poetry reading. The contest was last week in Abernathy.

In the Thursday issue, The Hesperian incorrectly listed Sheila's sister, Susie Ehler, as the winner.

NG in a rain-filled ditch proved today morning for Todd Harris, temperatures. Drainage of low areas was continuing after Wednesday night rain. Three-year-old Todd, a third son of Mr. and Mrs. Harris, 815 West Jackson.

Weather

Pioneer Natural Gas Co.]		
HIGH	LOW	MOISTURE
42	36	
40	38	
40	42	
45	46	
59	40	
45	43	1.3
64	50	.6
62	44	1.6

Clara Murry, 87, Oldest Native-Born Resident?

is the oldest "native-born" county resident? This question was asked in Thursday's Hesperian by C.E. McLain of Memphis,

Clara Murry could be the eighty-seven years old last Mrs. Murry is a lifelong resident of this county. Former Clara Day, daughter of Mrs. J.J. (Uncle Joe) Day, died Dec. 14, 1891, in Blanco County. Mrs. Murry and her sister, Clara Day, are the surviving Day offspring from a

HOLLUM'S COUSIN
Murry was a cousin of the late Hollum, reported to be the first born in Floyd County. Former Clara Day was married in O.E. Murry. They lived in Community for a number of years. Murry died in 1953. His wife Clara died in 1955. She has a son, Lloyd Murry, who is president of Floydada Care Center since 1977.

the mother of twin sons: Lloyd Murry and Floyd Murry of Floydada. Mrs. Murry has six grandchildren and 13 great-grandchildren. An older "native-born" Floyd resident?



CANDY MAKER
who has tasted Lorin Leibfried's candy — and hundreds of other residents have had the opportunity — realize that this delicacy is not for the faint of heart. Lorin is known as "Mr. Peanut Brittle."

AND JONES PRETTY CANDY MAKER
would have to share the making title with Wayland Jones. The Hesperian staff member says that Wayland is a "good" peanut brittle

Lorin Leibfried

'Mr. Peanut Brittle' Was First City Mail Carrier

Lorin Leibfried is well known in Floydada as "Mr. Peanut Brittle." The reason is obvious: he spreads good will by producing and delivering some 200 Texas-size patties to local friends each Christmas, as well as other times throughout the year.

But, not too many people realize that the 73-year-old Leibfried was Floydada's first city mail carrier.

He bears a wealth of fond — and a few not so pleasant — memories of those early days when mail was delivered exclusively on foot.

One woman who lived on his city route had "two German Shepherds" who learned that the best mode of attacking the mailman was for one to come at him from the front while the other canine slipped in from the back side.

On one occasion, this technique worked and one of the pooches secured a firm hold on Leibfried's pant legs (luckily, not the skin).

THEY WON'T BITE

About this time the woman-of-the-house emerged yelling, "They won't bite...they won't bite."

Another "dog story" which remains with the personable candy man occurred on West Jackson Street. A family pet with a nasty attitude "kept coming out to bite." The family was warned that unless the dog was fenced, the mail service would drop off.

The thought of that mean dog — even though he was supposedly secured inside a fence — prompted the mail carrier to keep a rock in his pouch...just in case! That need surfaced one bright day when the dog sped around the house in pursuit of the mailman, who grabbed the rock and plastered the mut squarely between the eyes.

The dazed dog fell and skidded on his belly, then ran off yelling.

In Piggly-Wiggly's the following day, the little girl who owned the dog kicked Leibfried in return for defending himself against the dog's attack.

WEATHER EXTREMES

Extreme heat and sand storms slowed the mail carrier, but they took a back seat to Winter's blasts. Early in his career, Leibfried was waiting on a relay amidst a "real Norther" of blowing snow. He "almost froze" while waiting inside a patron's garage.

His feet "so numb I couldn't tell if my feet were even hitting the sidewalk," he dragged himself through the wintry blast to a friend's house. "It took me at least 30 minutes to thaw out," he remembers.

The most severe Winter the retired mailman remembers came in February 1940. "The snow was terrible and a high north wind was blowing" by the time "Mr. Peanut Brittle" delivered his young daughter from school and a music lesson to their home, four miles north of Floydada on the Silvertown highway. That was a Friday afternoon.

Just as father and daughter were turning from the highway, their car died. Attempts to start it failed, and snow was too high by this time to push the vehicle into the garage.

Realizing that he probably would have no auto with which to reach town and deliver mail, Leibfried arose at 4 o'clock Saturday morning. Only "a spot about as big as my hat" was visible on his snow-covered car.

He walked on drifted snow over the top of a double garage to feed and milk his cows and care for other livestock. A "Big path was cleared" to enable the two milk cows to reach water.

Then...he walked four miles into Floydada to deliver the mail "along the Silvertown highway, where the snow had pretty well blown away." A friend delivered him home late that day.

His auto starter was replaced Sunday and a portion of the snow was shoveled away. Things looked better by Monday morning.

WET YEAR

The first Floydada mail carrier recalls 1941, "when it was raining so much."

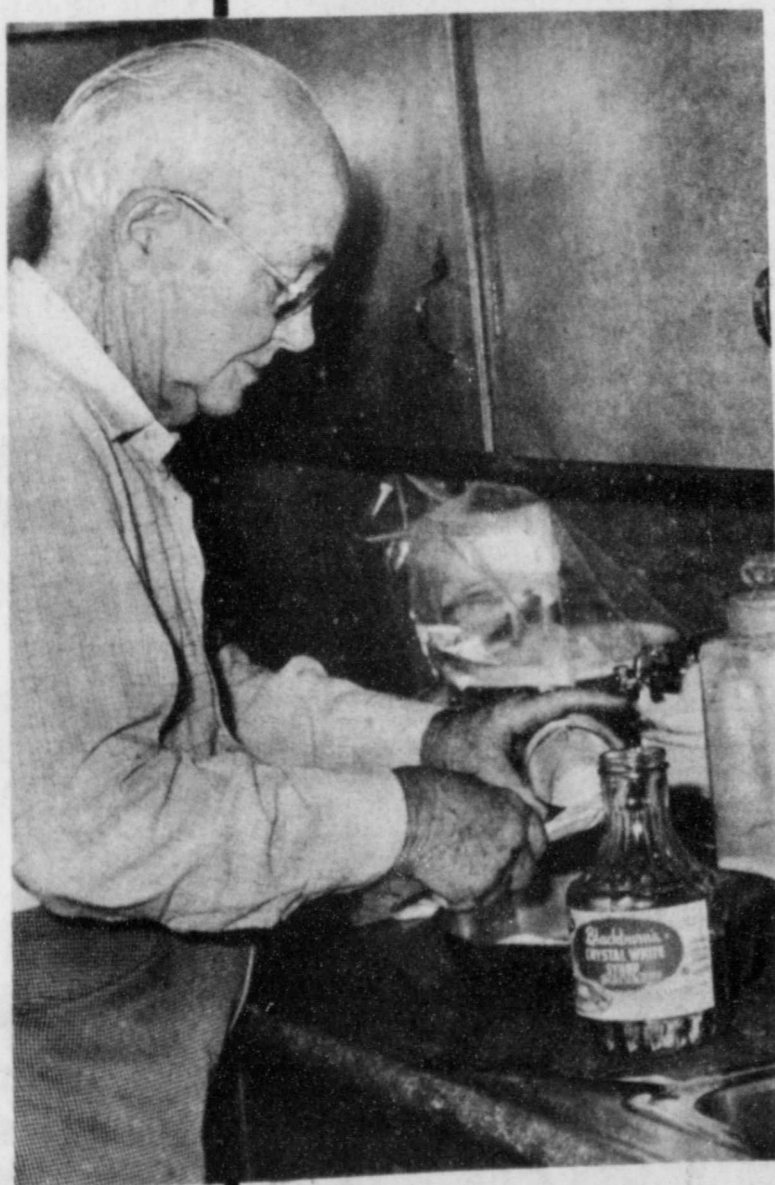

LORIN Leibfried mixes syrup and sugar as he starts another batch of his famed peanut brittle. He bakes and delivers over 200 giant patties each Christmas.

See LEIBFRIED Page Seven

TOTAL SAVER

PRICES HIGHER THAN A KITE?

WE RESERVE THE RIGHT TO LIMIT



THRIFTY McSAVER IS OUT TO BRING PRICES DOWN! STOP IN TODAY AT THRIFTWAY AND SAVE ON OUR EVERYDAY LOW PRICES!

YOUR THRIFTWAY STORES SELL & FEATURE ONLY FINE QUALITY AMERICAN GROWN GRAIN FED BEEF, FRESH PORK & QUALITY POULTRY!



U.S.D.A. GRADE 'A' COUNTRY PRIDE

WHOLE FRYERS 59¢ LB.

WE BRING 'EM DOWN

CRISCO
PURE VEGETABLE SHORTENING
3 \$1.79
LB. CAN

CARNATION
HI PROTEIN CARNATION
CHUNK TUNA
69¢
6 1/2 OZ. CAN

TOTAL GROCERY SAVERS
SHURFINE CONCENTRATE
FABRIC SOFTENER \$1
64 OZ. BTL.
FISHER FRESH
MIXED NUTS 12 OZ. CAN
HOLSUM THROWN STUFFED MANZANILLA
OLIVES 10 OZ. JAR
FRENCH'S BROWN
GRAVY MIX 4 1 OZ. FOIL PKGS.
SKINNER SHORT CUT ELBO
MACARONI 12 OZ. PKG.
LA CHOY CHICKEN OR BEEF BI PAK
DINNERS 42 OZ. CAN

CUT-UP PAN READY
FRYERS LB. **69¢**
SPLIT FRYER
BREAST LB. **\$1.19**
FRYER PARTS
DRUMSTICKS LB. **\$1.09**
FRYER PARTS
THIGHS LB. **\$1.09**
GOOCH'S GERMAN BRAND SMOKED
SAUSAGE 12 OZ. PKG. **\$1.49**
FRESH **CATFISH FILLETS**

ENRICHED FLOUR
GLADIOLA FLOUR
69¢
25 LB. BAG **\$3.89**
5 LB. BAG

FROM OUR SHELVES
EASY LIGHTER
STERNO LOGS 3 **\$2.39**
LOGS
BETTY CROCKER READY TO SPREAD CREAM
ASSTD. FROSTING 16 OZ. CAN **99¢**
FREEZE DRIED COFFEE
TASTER'S CHOICE 8 OZ. JAR **\$4.00**

WILSON'S CERTIFIED REG. BEEF
FRANKS 12 OZ. PKG. **89¢**

WILSON'S HICKORY SMOKED SLICED SLAB
BACON LB. **\$1.39**

FULL POWER DETERGENT
OXYDOL WITH BLEACH 49 OZ. BOX **\$1.00**

DOUBLE LUCK MIXED CUT
GREEN BEANS 4 16 OZ. CANS

SHURFINE HALVES/SLICES YELLOW CLING
PEACHES 16 OZ. CAN **40¢**

HEALTH & BEAUTY AID SAVINGS

FAST PAIN RELIEF
ANACIN TABLETS 100 CT. BTL. **\$1.59**

GIVE YOUR COLD TO
CONTAC CAPSULES 20 CT. PKG. **\$2.29**

NIGHTTIME MEDICINE
VICK'S NYQUIL 10 OZ. BTL. **\$2.99**

VICK'S FORMULA 44-D
COUGH SYRUP 6 OZ. BTL. **\$2.89**

VICK'S COUGH
SYRUP 3 OZ. BTL. **\$1.29**

DURATION 12 HOUR
NASAL SPRAY 1/2 OZ. BTL. **\$1.49**

THE WOMEN'S GENTLE
CORRECTOL LAXATIVE 30 CT. BTL. **\$1.59**

SHELF SPECIALS

COMET BROWN &
WILD RICE 6 OZ. BOX **89¢**

COMET LONG GRAIN &
WILD RICE 6 OZ. BOX **89¢**

HONEY BOY CHUM
SALMON TALL CAN **\$1.39**

REGULAR-AUTO DRIP ELECTRIC PERK
HILLS BROS. COFFEE
\$2.19
1 LB. CAN

CALIFORNIA SUNKIST
ORANGE 3 **\$1.00**
LBS.

WASHINGTON RED DELICIOUS **49¢**
APPLES LB.
WASHINGTON D'ANJOU **49¢**
PEARS LB.
CALIFORNIA CRISP **29¢**
CARROTS 1 LB. BAG
LARGE TIE GREEN **19¢**
ONIONS BU.
FOR BAKING OR SALADS MEXICAN **49¢**
JICAMA LB.

LARGE SIZE
CALIFORNIA AVOCADOS 4 **\$1.00**
FOR

DAIRY VALUES

PHILADELPHIA FRESH
CREAM CHEESE 8 OZ. BOX **49¢**

BUTTERMILK SWEET MILK PILLSBURY
BISCUITS 3 8 OZ. CANS **39¢**

BORDEN'S HALFMOON LONGHORN
COLBY CHEESE 9 OZ. PKG. **\$1.09**

SHURFRESH RICH & CREAMY
COTTAGE CHEESE 24 OZ. CTN. **\$1.09**

S & H GREEN STAMPS EVERYDAY DOUBLE ON WED

FROZEN FOODS

MEXICAN 14 OZ./ENCHILADA 12 OZ. DINNERS

EL CHICO FREEZER QUEEN ASSTDZ

COOKING POUCHES 3 6 OZ. CAN

MINUTE MAID
LEMONADE

CAMBRIDGE OR MARIA GRANDE ELEGANT
SOUP SPOON **33¢**
ONLY WITH EACH \$3.00 PURCHASE

10 PAGES THRIFTWAY
PRICES EFFECTIVE MAR. 25-31, 1979
IN LOCKNEY

Open House

International Library Week

April 2-6

International Library Week is April 2-6. Open house will be held at the Floyd County Library and at the Lockney Community Library throughout the week to encourage people to visit the library and use its services.

Special showing of the film **Breath Of Life**. The film is being shown especially for the Caprock Hospital Auxiliary, but anyone interested may attend. It is a 24 minute film showing the latest techniques commonly needed in fainting, drowning, electrical shock, heart attack, food choking and suffocation incidents.

The Library's newly acquired film projector will be used. The projector may be checked out by clubs and individuals in the county.

THE HIGHWAY DEPARTMENT has recently erected a number of new Library signs in the Floydada area. If you will take note of this one, it will point you in the right direction.



Mrs. Newberry Hostess To Baptist Women

Women of the Baptist Church met in the home of Mrs. Orville Newberry for Bible Study, March 21.

Mrs. J.R. Turner, Bible leader, gave an introductory discussion. Mrs. Floyd Bradley explained in detail "The Mormon Holy Writings." Mrs. Willard Davis discussed religious doctrines - "By Grace or by Works", and Mrs. Alan Benson, Jr. read Scriptures pertaining to these doctrines. Mrs. Bill Daniel explained Baptist Beliefs. Others on the program were Mrs. Robert Garrett and Mrs. Earl Crawford.

Mrs. J.R. Turner read the Calendar of Prayer for Baptist Missionaries around the world with birthdays on this date, and voiced the prayer. Mrs. Newberry served coffee and cake to the above and to Mesdames Aaron Carthel, C.W. Denison, Alan Benson, Jr., H.O. Cline, T.L. Holland, Iva Benson and Ann Thompson.

Applications Due Soon For Art Festival

All applications for participation in the Running Water Draw Arts and Crafts Festival are due by April 1, according to Festival director Rob Strong. The show will be held in Plainview, Texas October 12-14. It is jointly sponsored by Llano Estacado Museum and by Plainview Rotary Club.

Those artists who already have applications should submit them by April 1 so that jurying and booth assignments can be completed by April 15. All applications and requests for information should be made to Rob Strong, Wayland College, Plainview, Texas 79072.

SPECIAL NOTICES

Want To Do A Good Deed? Volunteers Needed

Anne Willson, chairman for the St. Jude Children's Research Hospital **Wheels For Life Bike-a-thon**, today asked residents of Floydada to volunteer their time and energy for the April 14th ride. Volunteers are needed to help conduct the **Wheels For Life Bike-a-thon** to raise funds to support the world-famous research center in its battle against catastrophic childhood diseases. "We're looking for people who are willing to contribute a little of their time to help us help children live," Mrs. Willson said. "Our biggest need is for riders since they are the ones who will make this event a success. Those who want to ride should pick up their registration/sponsor forms at Builder's Mart now and start getting sponsors. Everyone who raises \$25.00 will get a St. Jude Children's Research

Hospital t-shirt, and those who raise \$75.00 or more will get a special biker's back pack," she said. At St. Jude's, doctors and scientists are studying leukemia, Hodgkin's Disease and other forms of childhood cancer as well as other deadly diseases that strike the young. The results of research conducted there are freely shared with doctors and scientists all over the world, enabling stricken children to have a better chance to live. Founded by entertainer Danny Thomas, St. Jude's is the leader in the battle against these diseases. "But as long as children are still dying," Mrs. Willson, said, "St. Jude Children's Hospital must keep fighting. We need your help." Volunteers can contact Anne Willson 983-3113 or Jack Moore 983-2217.

Notice Senior Parents

There will be an important meeting for the parents of FHS Senior students Tuesday March 27 at the high school cafeteria beginning at 7:30. The purpose of the meeting is to plan the breakfast after the Jr.-Sr. banquet and to plan a party to follow graduation exercises. All persons interested in planning these events are invited to attend. If you are unable to attend but are interested helping, please call the high school and leave your name.

Births

Alan Riete Claiborne is the son of Mr. and Mrs. Clayton Claiborne. He was born March 12, 1979 in Houston, Texas. He has one sister, Jean, age 5. Grandparents are Mrs. Edith Claiborne of Des Moines, Iowa; Mr. and Mrs. Kenneth Bean of Floydada, Texas. Great-grandparents are Mr. and Mrs. J.K. West of Floydada, Texas; Mrs. Nell Claiborne of Des Moines, Iowa; Mrs. Charles Colby of Des Moines, Iowa.

From the TAP Kitchen

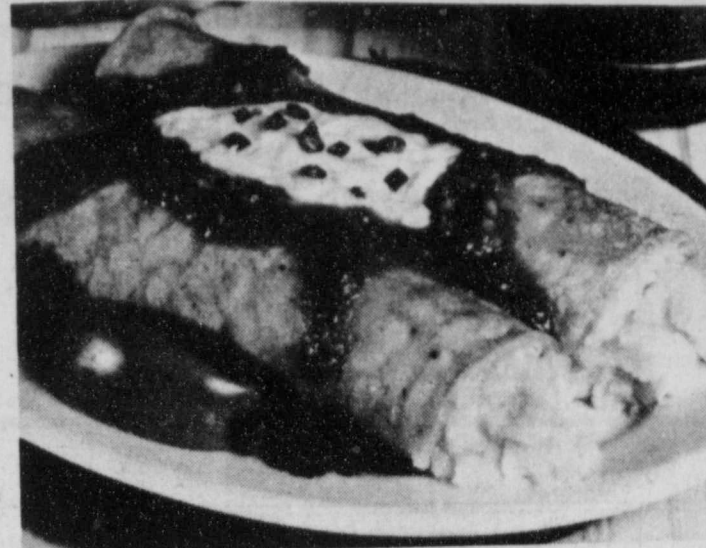

EGG ENCHILADA

- 2 Texas eggs
- 1/4 tsp. salt
- 2 T. milk or water
- 1 T. butter
- 2 tortillas
- 2 T. tomato or enchilada sauce
- 2 T. sour cream
- 1 T. chopped onion or green pepper

EGG ENCHILADAS--This spicy variation on a Tex-Mex. favorite provides an eye-catching entree selection for breakfast, lunch, or dinner. Serve with a garnish of hot sauce, sour cream, and chopped onion or green pepper.

See You
At The . . .
Chamber Of Commerce Banquet
Tuesday, March 29
Schacht's
Flowers, Jewelry & Gifts
112 W. Poplar Lockney 652-2385

Chez Pat Announces

The Association Of . . .
Audrey Thomas
Of Audrey's Hair Styles

Audrey Will Be Working At
Chez Pat's
231 W. California 983-2666
Floydada

Tuesday Through Friday
From 9 A.M. Until 1 P.M.

Audrey's Hair Styles

All On Pavement 4 miles south, 4 miles west
and 1/2 mile south of Floydada

Will Be Open Tuesday — Friday
At 3 P.M.

PLEASE COME TO HEAR ELLMORE JOHNSON

TEACH
GOD'S
WORD



March 25
through
April 1

Sundays . . . 10:30 A.M. . . . Lunch Together . . . 6:00 P.M.
Monday — Saturday 7:30 A.M. & 7:30 P.M. Except Thursday
Thursday 7:30 A.M. 6:30 P.M.

CHURCH of CHRIST

WEST COLLEGE & THIRD

LOCKNEY, TEXAS

GRAND OPENING

Tuesday, March 27
of

Colonial Beauty Shop

At A New Location

19 South Second - Floydada

Special

Regular \$24.00 Uniperms **\$20.00**

Includes Haircut, Shampoo and Set

Lida Smithey
&
Susan Avila

Will Be Open For Early And Late Appointments
Tuesday Until Saturday Noon
We Also Do Mens Hair Cutting And Styling

SAVERS \$1.00
12 OZ. CAN \$1.00
10 OZ. JAR \$1.00
1 OZ. FOIL PKGS. \$1.00
12 OZ. PKG. 43¢
42 OZ. CAN \$1.00
ELVES
ER
LOGS 239¢
SPREAD CREAMY DE...
99¢
\$4.25
\$1.35
\$1.00
OZ. ANS
49¢
KIST
DES
79¢
3 5 OZ. PKG.
6 OZ. CAN 29¢
NDE ELEGANT
OON
C
WITH EACH \$3.00 PURCHASE
25-31, 1979

ision Program
his Newspaper
ay
Merchants
es!!!

ABLE TV OF FLOYDADA
983-2911
TODAY
RE AND BETTER TV!

BUDDY'S
STORE HOURS
MON.-SAT. 8a.m. - 9p.m.
SUN. 9p.m. - 8p.m.
WE RESERVE THE RIGHT TO LIMIT QUANTITIES

The Floyd Philosopher
Floyd Philosopher Has Plans For Opening Up
New Industry For This Area



FRIDAY

PM	WTCH	WGN	KTVU	KCBD	KLBK
CH. 17	CH. 9	CH. 10	CH. 11	CH. 13	CH. 13
Atlanta	Chicago	Oakland	Lubbock	Lubbock	Lubbock
Cable 4	Cable 8	Cable 10	Cable 11	Cable 13	Cable 13
6:30	Carol Burnett and Friends	Dick Van Dyke	T.V. Powwow with Tom and Jerry	News Sanford and Son	News Joker's Wild
7:30	NBA Basketball Atlanta at	IHSA Girl's Basketball Tournament	Captain Cosmic Gilligan's Island	Diff'rent Strokes	Incredible Hulk
8:30	New Jersey	Six Million Dollar Man	Brothers and Sisters Turnabout	Dukes of Hazzard	
9:00	Night Gallery Love, Amos	Odd Couple	Sweepstakes	Dallas	
10:00	Hogan's Heroes	Movie: 'The Ladies' Man'	Movie: 'White Witch Doctor'	News Tonight Show	News NBA Basketball
11:00	That Challenge The World			Seattle at Phoenix	
12:30		Nightbeat	Midnight Special		

SATURDAY

AM	WTCH	WGN	KTVU	KCBD	KLBK
CH. 17	CH. 9	CH. 10	CH. 11	CH. 13	CH. 13
Atlanta	Chicago	Oakland	Lubbock	Lubbock	Lubbock
Cable 4	Cable 8	Cable 10	Cable 11	Cable 13	Cable 13
7:00	Cliffwood Avenue Kids Partridge Family	U.S. Farm Report Daniel Boone	Alvin and the Chipmunks Fantastic Four	All-New Popeye Hour	
8:00	Star Trek	Movie: 'The Beverly Hills Cop'	Godzilla Super 90	Bugs Bunny/Road Runner Show	
9:00	Movie: 'Advice and Consent'	Movie: 'Fast Company'	To Be Announced At Home with the Bible	Daffy Duck	Tarzan and the Super
10:00		Movie: 'The Flying Saucers'	Voice of Agriculture Black Forum	New Fred and Barney Show Jetsons	Seven
11:00		Income Tax Orlando	Asians Now	Buford & Galloping Ghost Fabulous Funnies	Space Academy Fat Albert & Cosby Kids
12:30	Dragnet Exhibition Baseball	IHSA Girl's Basketball Tournament	Our Men in the Capital World Tomorrow	U.S. Farm Report Exhibition Baseball	Festival of Lively Arts: Secret of C-has, Dickens
1:00	Atlanta vs. Baltimore	Discovery	Soul Train	Texas vs. Kansas City	Capitol Eye Learning & Living
2:00			Movie: 'Invisible'		Sea Pines Heritage Classic
3:00	Mission Impossible	Agent		Adam-12	CBS Sports Spectacular
4:00	Fishin' Hole American Lifestyle	Tennis Tournament	Movie: 'The Harder They Fall'	Porter Wagoner Nashville Music	
5:00	Championship Wrestling	Andy Griffith My Three Sons	Movie Cont'd	Wild Kingdom	Ruff House Hee Haw Honeyes

SATURDAY

PM	WTCH	WGN	KTVU	KCBD	KLBK
CH. 17	CH. 9	CH. 10	CH. 11	CH. 13	CH. 13
Atlanta	Chicago	Oakland	Lubbock	Lubbock	Lubbock
Cable 4	Cable 8	Cable 10	Cable 11	Cable 13	Cable 13
6:30	Hee Haw Honeyes	Dick Van Dyke	Hee Haw	Lawrence Welk	Hee Haw
7:30	NBA Basketball Atlanta at New Orleans	IHSA Girl's Basketball Tournament	Movie: 'Salome'	CHIPS	Bad News Bears Billy
8:30				BJ and the Bear	Movie: 'Hustle'
9:30			Dance Fever		
10:30	Porter Wagoner Rock Concert	Movie: 'Hurry Sundown'	Movie: 'Jeannie Eagels'	News Bob & Ray, Jane	News WCT Tennis
11:30				Lorraine & Gilda	Movie: 'Rage'
12:30				Sha-Na-Na	



WHOZITS . . .

LOCKNEY WHOZIT....This week's mystery picture for the Lockney area is a "Group Whozit." The photograph was taken about 1949. Four right is good, six or more gets an "excellent" score. Call The Beacon, 652-3318, Monday through Wednesday, to try your luck at guessing the subjects' identities.



FLOYDADA WHOZIT -- If this face is not familiar at first, look again. You should know! Anyone who would like to submit a guess is asked to contact The Hesperian [983-3737] in Floydada or The Beacon [652-3318] in Lockney from Monday through Wednesday.

Gladys Golden Lockney Whozit

Last week's Lockney Whozit must have been an easy one — nearly everyone knew it was Gladys (Mrs. Oscar) Golden. Mrs. Henry Bollman was the first to call with the correct Whozit identification. Ora Brown also knew it was Mrs. Golden, as did Retha Wofford and Helen McDonald. This newspaper solicits pictures from the past for the Whozit feature. Bring pictures to The Beacon office in Lockney or The Hesperian office in Floydada.

Billy Staniforth Floydada Whozit

Polly Cardinal and Emogene Stansell correctly named William Murphy (Billy) Staniforth Jr. as last week's Hesperian "Whozit." Staniforth was five years old at that time, four years before the family moved to Floyd County. Patricia Rannels guessed Charlie Tyer was the mystery personality. Isabell Luna also guessed Staniforth. Emogene Stansell also knew Gladys Golden, the Lockney Whozit.

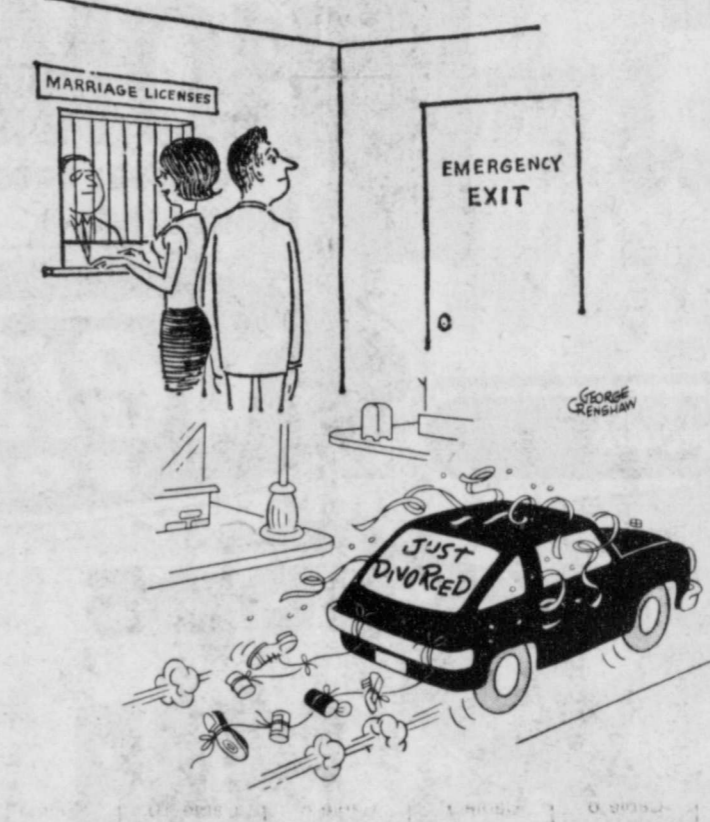

MR. FARMER
For insect and weed control
USE THE ELECTRONIC HARMONIC PROCESS
80% effective
Kill guaranteed
Minimum acreage treated
50 acre fields
Maximum acreage treated
160 acre fields
For further information
Call 806-983-2904
806-293-2201

THE FLOYD COUNTY HESPERIAN
[USPS 202-680]
Published each Sunday and Thursday at 111 E. Mo. St., P.O. Box 700, Floydada, Texas 79235. Publication No. 202680. Jim Reynolds, editor. Subscription rates: Local \$10.50 a year, out-of-trade area \$11.50 a year. Second class postage paid at Floydada, Texas 79235.

TEXAS PRESS
MEMBER 1979 ASSOCIATION

Shop
Floyd
County
FIRST!

Have a good week!

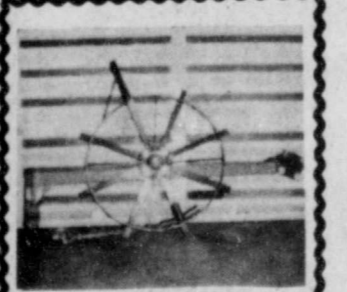

Roll-A-Dikers
AN ATTACHMENT USED BEHIND YOUR LISTER OR CULTIVATOR MAKES A DAM IN THE FURROW
LAWSON FARM SUPPLY
983-3940
503 E. Missouri
Floydada, Texas

Announcing the **OPENING** of NASH IRRIGATION SUPPLY
607 N. Second 983-5231 Floydada
Formerly Western Ag Sales
Featuring Underground Plastic Pipe
Parts & Supplies For Irrigation Systems

SEE US FOR A SPECIAL ON
Plastics Socks & Snap Rings
For Gated Pipe

PETE NASH-OWNER



since you know it's coming **plan for it**
your electric bill will probably be higher this summer. Here are some things you can do to help keep it down.

Your electric bill will probably be higher this summer. On the average, air conditioning accounts for about half of summertime bills. And our hot summers mean you'll be using your air conditioning more. Since you know a higher electric bill is coming . . . you can plan for it. Your Southwestern Public Service Manager has many suggestions on how you can keep your electric bill down this summer. . . like setting your thermostat at 78" . . . keeping shrubbery trimmed away from your cooling unit, closing drapes to shut out the heat of the sun . . . and more. By using energy wisely, you'll keep your electric bill from soaring. See SPS NOW for more information on how to save energy and money. And start planning . . . So you can keep your COOL this summer.

SPS
SOUTHWESTERN PUBLIC SERVICE

OBITUARY

Harold Perry

Memorial services for Harold J. Perry, 52, son of Mrs. Elva Perry of Lockney, were held Thursday morning at George Lewis Funeral Home

Melissa Pitts Herndon

Funeral services were held Thursday March 22 in Burkburnett, Texas, for Mrs. Melissa Pitts Herndon, daughter of the late Mr. and Mrs. G.W. Bryant formerly of Floyd County. Mrs. Herndon's survivors include one daughter and three grandchildren; one brother F.O. Bryant of Fort Worth and two sisters, Mrs. Joe Garrett of Wichita Falls and Mrs. Carpenter of Floydada.

chapel in Houston. Perry, born December 31, 1926 in Lockney, died Wednesday in a Houston hospital. The Beaumont, Kansas resident was a trainer of cutting horses. He won the 1961-62 world championship in cutting horse competition at Calgary, Alberta, Canada. Survivors include his wife Merri; two daughters, Becky Hopper of Indian Gap, Texas and Kaycee Lloyd of Georgia; a sister, Ruth Milford of Las Vegas, Nevada; his mother, Mrs. Elva Perry of Lockney; and four grandchildren.

Eva Marie

Mrs. Eva Marie Poole, 25, died Wednesday in Birmingham, Alabama. Services are pending with

Carmichael-Whitley Funeral Directors. Mrs. Poole was born in San Antonio and moved to Pampa in 1956. She and her husband, Jimmie L., were married in 1975 in Pampa. She was a dental hygienist. Surviving are her husband; her parents, Mr. and Mrs. Thelbert M. Whitley of Floydada (Mr. Whitley is lab technician at Caprock Hospital and Mrs. Whitley works in the Floyd County Courthouse); a brother, Michael Whitley of Floydada; three sisters, Miss Cheryl Ann Whitley of New York, N.Y., Miss Barbara Sue Whitley of Lubbock and Miss Theresa Louise Whitley of Floydada, and her grandmother, Mrs. Jessie Canon of Rule.

Remember your loved ones and friends with a memorial to Lockney General Hospital Memorial Fund. These memorials go toward equipment to help serve our community in the best way possible.



MOUNTAINS visitors hope to view scenes like this one taken by Carolyn Cunningham while on a fishing trip to Colorado. The pose earns her a \$2 check and the right to compete for the overall 1979 prize. Entries from readers who are non-professional photographers are solicited.

Rabies Case Confirmed

Rabid Skunk Killed At D...

A skunk killed in the Dougherty County area has been confirmed as rabid. Dr. J. Overstreet sent the animal's head to the Department of Health laboratory in Atlanta which received a phone call Friday that the animal had been confirmed. No human had been bitten by the rabid skunk.

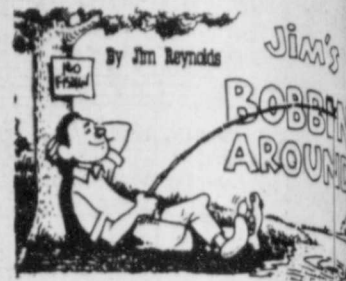

MOVIE RECOMMENDED

Donald Bean rarely attends a movie, he says, but the Bean family saw a film he highly recommended and was an early-day family going to the harvest season. Donald add that he was "intrigued by the scenery" and old machinery of operation. Steam engine tractors shown plowing and harvesting. He believes filming could have been in the upper Texas Panhandle area in Kansas because the terrain is "too rolling" to have been made in the immediate area. An Amarillo newspaper is shown in one scene.

SALES TAX RETURNS

A release from Comptroller Bullock — which appeared in Thursday issue — indicates that all Panhandle - South Plains counties and towns experienced sales tax declines for the first quarter of 1979 compared with the previous year.

However, Bullock points out that returns that have not hit the Comptroller's accounting system and retail sales during the period seem to be the chief culprits in the downturn in rebates.

ONE ADVANTAGE

A golfer has one advantage over a fisherman: He doesn't have to do anything to prove it.

HOUSE CALLS

The Old Timers say having a doctor who doesn't make house calls means you have to stay in pretty good health if you're going to find out whether anything wrong.

PRICES EFFECTIVE MARCH 26 - 31, 1979

WE RESERVE THE RIGHT TO LIMIT QUANTITIES



FRESH - SOFT - SMOOTH
TENDERCRUST
BREAD IS BETTER

THOMASON

VENTURE GROCERY & MARKET
PHONE 652-3346 LOCKNEY, TEXAS



DOUBLE STAMPS ON WEDNESDAY

ALL PURPOSE RUSSET



Pork Chops

\$1.49

QUARTER PORK LOIN OR FAMILY PACK
8-11 ASSTD. CHOPS

LB.

WRIGHT'S HICKORY SMOKED Whole Picnics

6-8 LB. AVG. \$9.99

ARMOUR STAR Sliced Bacon \$1.49

EXTRA LEAN TRIM CENTER CUT RIB Pork Chops \$1.79

EXTRA LEAN TRIM CENTER CUT LOIN Pork Chops \$1.89

COUNTRY STYLE Spare Ribs \$1.49

- OSCAR MAYER WIENERS REGULAR \$1.69 (1 LB. PKG.)
- OSCAR MAYER Bologna \$0.99 (8 OZ. PKG.)
- OSCAR MAYER Cotto Salami \$1.19 (8 OZ. PKG.)
- OSCAR MAYER Chopped Ham \$1.49 (8 OZ. PKG.)
- OSCAR MAYER Cooked Ham \$1.59 (8 OZ. PKG.)

Shelf Specials
CASSEROLE DRY Pinto Beans 2 LB. PKG. 63¢

Ruffles BRAND POTATO CHIPS
REG 89¢
Potato Chips 69¢

Grocery Specials
SIF Peaches 303 CAN 2/79¢

THIS WEEK'S FEATURE
Soup Spoon 33¢

SHURFRESH ICE CREAM SQU. CTN. \$1.09

48 OZ. CRISCO OIL \$2.19

DETERGENT Giant Oxydol 49 OZ. BOX \$1.39

ALL PURPOSE Gladiola Flour 5 LB. BAG 69¢

Potatoes 10 LB. BAG 89¢

- WASHINGTON D'ANJOU Pears LB. 43¢
- CALIFORNIA PURPLE TOP Turnips LB. 29¢
- CALIF. GREEN PASCAL Celery LARGE STALK 39¢
- CALIFORNIA CELLO Carrots 2 1 LB. PKGS. 49¢

20% OFF LABEL
King Palmolive 32 OZ. BTL. \$1.19

- CHICKEN OF THE SEA CHUNK Light Tuna 6 1/2 OZ. CAN 69¢
- FACIAL TISSUE WHITE/ASSORTED Kleenex 280 CT. BOX 83¢

ALL GRINDS COFFEE
Maryland Club 1 LB. CAN \$2.29

- Health And Beauty Aids
- SINUS SPRAY Sine-Off 1/2 OZ. BTL. 99¢
 - CHILDREN'S COLD MEDICINE Contac Jr. 4 OZ. BTL. \$1.79
 - JOHNSON & JOHNSON MEDIUM Plastic Strips 30 CT. BOX 89¢
 - JOHNSON & JOHNSON Cotton Balls 65 CT. PKG. 79¢

Dairy And Frozen Food
ASSORTED FLAVORS Jeno's Pizza 13 OZ. PKG. 89¢

- SHURFINE FROZEN GRAPE JUICE 69¢
- MORTON TASTY Honey Buns 9 OZ. PKG. 59¢
- SHURFRESH CHEDDAR LONGHORN Colby Cheese 10 OZ. PKG. \$1.19

Registration Opens For Queen Summer Basketball

Registration boards of directors for the United Methodist ball camps will be open at Weesons and a College in Plain of Vernon, a Department of Education far June 24-30 for who farms a The Bertrand

Registration boards of directors for the United Methodist ball camps will be open at Weesons and a College in Plain of Vernon, a Department of Education far June 24-30 for who farms a The Bertrand

Under the direction of Weese, the camps at developing skills and providing opportunity to team atmosphere. Leadership, leadership are also.

All girls from 12th grades will participate in University League (ULL) high school girls participate in camps.

Ninth grade city eligibility in Marsha Stue will be one of

FAST DEPENDABLE SERVICE 745-1453

Maintenance, Trouble Shooting, New Wiring, Rewiring

Emergency Service 24 Hours A Day

P. O. Box 12107 Lubbock, Texas 79452

HEY!
GREEN THUMBERS
1 Week Special
From Your Ferti - Lome De
10% Discount
On all yard fertilizers
Spreader Available
for your use FREE
Producers Cooperative Elm
FARM STORE
983-2821 Floydada 112

Cap Boal
[In keeping with the spirit of the program, the following information is available.]
LOUIS
Anderson
six years of
ago as mana
August 1977
business.
He has se
Entitled "Days of Heaven," it is a director of F
Floyd Count
harvest season.
Donald add that he was "intrigued by the scenery" and old machinery of operation. Steam engine tractors shown plowing and harvesting. He believes filming could have been in the upper Texas Panhandle area in Kansas because the terrain is "too rolling" to have been made in the immediate area. An Amarillo newspaper is shown in one scene.

DONALD
since 1959,
candidate. H
A former S
Bean form
school board
School and T
The Bean
Methodist C
Mrs. Bean
Floydada Hi
Mile, a soph
daughter, J

WILLIAM
two-year terr
a candida
Bertrand, i
lives 2 1/2 mile
He has
Cooperative
boards of dir
ing Queens
United Meth
ball camps w
Bertrand a
open at Wees
and a di
College in Pl
of Vernon, a
Department
Floydada fa
June 24-30
who farms a
The Bertrand

LARON F
Hospital bo
Fulton
A lifelong
teacher.
Last year
Floydada Co
Fulton is a
Church.
He and I
daughter, St
senior, and
School fresh

es Case
irmed

illed At Dough
e Dougherty Comm
as rabid. Dr. Chas
animal's head to
laboratory in Austin
riday that the rabies

ritten by the rabid animal

JIM'S
BOBBIN
AROUND

MMENDED
arely attends a movie.
Bean family recently
highly recommends
f Heaven," it depicts
family going through
the was "intrigued by
id old machinery in
engine tractors are
id harvesting.
ning could have been
is Panhandle or even
ve terrain is a "little
ve been made in this
An Amarillo newspa
pe scene.

URNS
m Comptroller Bob
h appeared in the
indicates that virtual
- South Plains cities
enced sales tax returns
rst quarter of 1979 as
previous year.

ake that at face value,
points out that "late
not hit the Comptrol-
system and not slug-
during the reporting
the chief culprit for
bates."

AGE
ne advantage over a
esn't have to show
it.

say having a doctor
house calls means
pretty good health if
out whether there's

ens For Fly
Basketball C

Registration for
ing Queens summer
ball camps for girls
open at Wayland
College in Plainview
The sessions are
June 10-16, June 17-
June 24-30 for all
Under the direction
ing Queens head coach
Weese, the camps are
at developing in-
skills and providing
portunity to use the
team atmosphere.
manship, leadership
zanship are also stress-
All girls from 8th
12th grades are eligi-
participate, but be-
University Interschol-
League (UIL) rules on
high school girls who
participate on varsity
teams may take part
camps.

Ninth grade or ju-
nior eligibility is not
Marsha Sharp of the
will be one of the co-

Y!
UMBERS
pecial

our
ne Dealer

counts

ertilizers
available

FREE

ative Elevator

TORE

da 112 N.

Caprock Hospital
Board Candidates

Keeping with tradition, The Hesperian is
providing information on the five candidates for the
Caprock Hospital board. Photos are used if
available.

Louis



Anderson

LOUIS ANDERSON is a longtime civic leader who is seeking a seat on the hospital board. He is the owner-manager of Anderson's Department Store. Anderson has been a Floydada resident all but two years of his life. He returned here 21 years ago as manager of Beall's, a position held until August 1977 when he resigned to start his own business. He has served as president of the Lions Club and as a zone chairman, has served as a member of the Floydada Chamber of Commerce and as a member of the County Fair board, and was a member of the Floydada City Council for four years. He is a past chairman of cancer, Salvation Army and Red Cross fund drives. He is a member of First Baptist Church, where he teaches the Young Married Men's Sunday School Class. He and his wife, Ferne, have four children: the Andersons of Floydada, who is associated with the Texas Highway Department; Steve Anderson of Floydada, a Lighthouse Electric employee; Nancy Anderson of Lubbock; and Lisa Anderson of the home, a Floydada High junior. The Andersons also have two grandsons.

Donald Bean

DONALD BEAN, a Floyd County resident since 1959, is a Caprock Hospital Board candidate. He is a Silverton native. A former South Plains resident, he is a farmer. Bean formerly served on the South Plains school board. He is a graduate of Silverton High School and Texas Tech University. The Beans are members of First United Methodist Church. Mrs. Bean is a business and typing teacher in Floydada High School. The couple have a son, a sophomore at Texas Tech University, and a daughter, Judi, a Floydada High School senior.

William Bertrand

WILLIAM BERTRAND is completing his first year term on the Caprock Hospital Board and is a candidate for re-election. Bertrand, a Floyd County resident since 1934, lives 2 1/2 miles south of Floydada. He is a farmer. He has served on the ASC, Producers Cooperative Elevators, and Consumers Fuel boards of directors. He is a member of the First United Methodist Church. Bertrand and his wife, Faye, are parents of two sons and a daughter. They are: Ronald Bertrand, a district supervisor with the Texas Department of Agriculture; Randy Bertrand, a Floydada farmer; and Mrs. Martin (Jill) Warren, who farms along with her husband at Tahoka. The Bertrand family also has four granddaughters.

Laron Fulton

LARON FULTON is an incumbent Caprock Hospital board member who is seeking re-election. Fulton has served four years on the board. A lifelong Floyd County resident, Fulton is a member of the First United Methodist Church. He and his wife, Joy, are parents of a daughter, Shonda, 17, a Floydada High School senior, and a son, Chris, 15, a Floydada High school freshman.

Jo Wester

JO WESTER, a lifelong Floyd County resident, is a candidate for the Caprock Hospital board. Mrs. Wester is assistant treasurer of the FSC Federal Credit Union. Active in the First Christian Church, she is serving a second term on the area Christian church board. Mrs. Wester also is president of the Women's Fellowship and is a Sunday School teacher. She has served as treasurer of the Floyd County Historical Museum board and was on the organizing committee to organize the Women's Museum of Floydada Chamber of Commerce. She has been a member of the American Hewart Association and Community Action Council boards as well as serving on a number of drives for the welfare of the community.

She and her husband, Ed, Floydada postmaster, are parents of Mrs. Raleigh Long of Fort Worth, Todd Wester of Arlington, Brent Wester of Dalhart, and Debby Wester, both of San Angelo, and Ashley Wester of Lubbock.



Leibfried First
City Carrier

Experiences Related

Continued from Page One

"If I got a dollar an hour for my work (on hook rugs), I would have to sell them for \$500. Besides, I don't know anybody working for a dollar an hour any more," he grins.

He and his wife Bennie, who is retired from the school office, want to stay active but they do enjoy retirement. "The main thing we enjoy is not being on a schedule," he explains.

Their only daughter, LaJuana Jackson, is a science teacher in Perryton and her husband is a coach. The couple have three children.

Chances are that when the grandchildren visit the Leibfried residence at 714 South Main in Floydada, they receive some expert lessons in candy making from their grandfather, "Mr. Peanut Brittle."

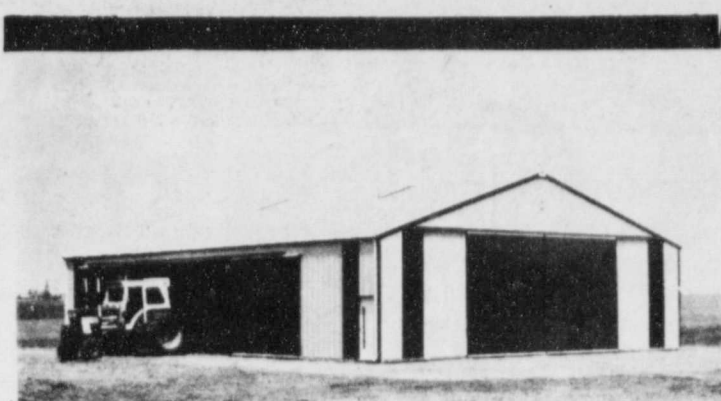

MORTON BUILDINGS

For Information Call or Write. . . .

MORTON BUILDINGS
INC.

Box 1928

Plainview, Texas

Phone 806-293-4386

Phone 983-3737 for Classifieds

DAVID JACKSON DRILLING
Repair all types pumps. Dealer for Simmons Submersible Pumps. For sale: Two good used 4" pumps complete with motor and switchbox; one 6" pump and one 8" pump, used.
DAY PHONE 652-2711
NIGHT PHONE 652-2768
(14-12p)

Caprock Hospital
March 16 — March 22
Annie A. Carr, adm. 3-12, dis 3-21.
Myra L. Hall, adm. 3-13
Gladys Wimberly, adm. 3-13.
John A. Lloyd, adm. 3-16.
Mary Ann Sweptson, adm. 3-18.
Clara Williamson, adm. 3-19.

PIGGY WIGGLY

Each of these advertised items is required to be readily available for sale at or below the advertised price in each store, except as specifically noted in this ad. We reserve the right to limit quantities. None sold to dealers.

Prices Good March 25 Thru March 31, 1979

Get a Cart Full of Savings at Piggly Wiggly

Barney's Butcher Shop Sale!
Be Satisfied with Piggly Wiggly Meat or Double Your Money Back!

Piggly Wiggly
1 1/2% Low Fat
Milk
1 58
GALLON Carton

DOUBLE STAMPS EVERY WEDNESDAY
We give Double Gold Bond Stamps every Wednesday with any purchase of \$2.50 or more (excluding cigarette purchases).

Chicken of the Sea Chunky Light Tuna 6 1/2 Oz. Can 79¢	Gold Medal Flour 10 Lb. Bag. 1 79
Van Camp Pork & Beans 21 Oz. Can 43¢	Post Toasties Cereal 18 Oz. Box 79¢
Austex Beef Stew 15 Oz. Can 75¢	

Stan's Produce Sale!
Be Satisfied with Piggly Wiggly Produce or Double Your Money Back!

Sweet and Juicy California
Navel Oranges
3 Lbs. FOR 99¢

Young, Tender
Green Asparagus Pound **99¢**

Ideal Boiled, "A" Size
Bulk Red Potatoes 2 Lbs. FOR **29¢**

Your Choice Crispy Fresh
Mustard or Collard Greens 3 Bunches FOR **99¢**

USDA Grade A With Backs & Giblets
Split Fryers
59¢ Per Pound

Old Fashioned, Extra Thick Market Style
Sliced Bacon **1 28** Per Lb.

Fresh
Ground Chuck **1 78** Per Lb.

Center Cut, Rib or Loin
Pork Chops **1 98** Per Lb.

Whole Kernel Corn, Cream Style Corn or Cut Green Beans
Del Monte Vegetables **3 99¢**

16 to 17 Oz. Can

9 oz. Tub
Cool Whip **56¢**

One Pound - Container
Blue Bonnet Oleo **48¢**

Regular, A.D.C. or Electric Perk
Maxwell House Coffee 1 Lb. Can **2 28**

5 Oz. Can
Swift Vienna Sausage **38¢**

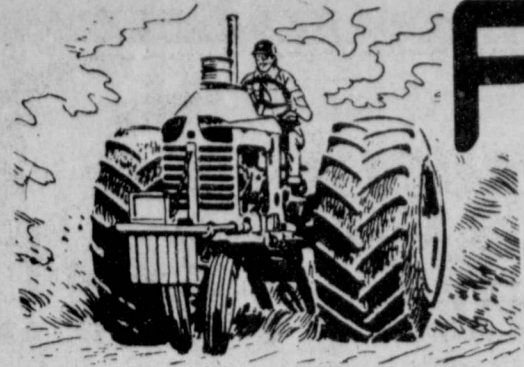

FARM & RANCH NEWS



Well Decline Averages 1.26 Feet

Consumers Can Buy More Beef Today For Hour's Wage

The average American consumer, despite inflation and rising beef prices, can buy more beef today with one hour's wages than he or she could 30 years ago.

This startling statistic was revealed by President John B. Armstrong at the 102nd annual convention and trade show of the Texas and Southwestern Cattle Raisers Association.

Armstrong told the group that "the American public needs to be aware that one hour's wages, after taxes, will buy one and two-thirds pounds of beef today, compared to nine-tenths of a pound in 1949. I'm talking about average per capita disposable income today."

Marble Re-Elected Cotton Director

Don H. Marble of South Plains and Clifford Hoelscher of Garden City have been selected as Texas' alternate directors re-elected by Cotton Incorporated.

Twenty-four cotton producers elected or re-elected as members and alternate members of the Cotton Incorporated board of directors officially began their terms at the board's recent annual meeting in Raleigh, N.C.

Measurement of water levels in the network of approximately 800 wells measured annually by the High Plains Underground Water Conservation District in its 15 county service area revealed an average change of 1.26 feet from January 1978 to January 1979.

Even though 1978 was an extremely dry year in most of the area, the 1.26 foot change compares favorably with the five year average change of 1.64 feet and the ten year average change of 1.45 feet. Water District officials attribute the reduced decline rate to improved

water conservation practices and the high cost of energy to pump water.

The average depth-to-water below land surface in the water level observation wells measured in 1979 was 166.01 feet.

AVERAGE DECLINE FOR ALL WATER LEVEL OBSERVATION WELLS MEASURED IN THE FOLLOWING COUNTIES FOR TIME PERIOD INDICATED

Number of Wells Measured	1969-1979	1974-1979	1978-1979
Armstrong	-10.26'	- 4.15'	+ 0.05'
Bailey	- 7.60'	- 7.38'	- 1.47'
Castro	-27.99'	-15.16'	- 1.87'
Cochran	- 2.59'	- 1.89'	- 0.10'
Crosby	-23.59'	-14.13'	- 2.28'
Deaf Smith	-22.31'	-13.11'	- 1.44'
Floyd	-25.53'	-12.69'	- 1.64'
Hale	-12.87'	- 7.55'	- 1.35'
Hockley	- 3.65'	- 3.31'	- 0.82'
Lamb	-19.66'	-14.22'	- 2.70'
Lubbock	- 9.06'	- 5.61'	- 1.36'
Lynn	+ 0.76'	- 2.30'	- 1.29'
Parmer	-31.85'	-16.58'	- 3.28'
Potter	- 9.60'	- 0.73'	- 0.40'
Randall	-12.73'	- 4.79'	+ 1.07'
District Average	-14.57'	- 8.24'	- 1.26'



SPRINGTIME IS LIGHTNING TIME--With four of five human deaths or injuries from lightning occurring in rural areas, Agriculture Commissioner Reagan V. Brown warns that springtime weather increases the likelihood of lightning strikes and need to guard against personal injury and property damage.

Budget Use Suggested For Cropping Decisions

Production budgets provide essential data to producers when they are making cropping decisions, says an economist with the Texas Agricultural Extension Service.

The critical indicator in allocating land, labor, machinery time and operating capital in 1979 is the expected income over total variable costs per acre, points out Ashley Lovell.

For the Central Texas Blacklands, cotton and grain sorghum are the leading warm-season crops although a significant acreage is planted in corn and hybrid sudan.

Expected per acre returns over total variable costs for these crops (with typical management levels) are cotton, \$36; grain sorghum, \$23.37; corn, \$20.19; and sudan hay, \$40.68. These dollar amounts contribute toward paying fixed costs — depreciation, land rent taxes and interest on investment — before a profit can be realized.

Another important consideration influencing a producer's cropping decisions is his knowledge, skill and experience with various crops. A producer having these traits will weigh expected prices and expected yields of each crop against projected costs, contends the economist.

When expected profits and a producer's knowledge, skill and experience are similar, the producer's preference becomes important in selecting one of the aforementioned crops.

If everything is similar except expected profits, a comparison between expected returns and variable costs offers an estimate of the trade-off between returns and preferences, Lovell adds.

Other considerations influencing producer decisions are the availability of a price support loan program (unavailable for sudan hay), existing livestock pro-

grams (the producer may wish to raise his own hay), and soil, climatic and

economic conditions unique to the producer's locale. Additionally, some

Farmers May Graze Cattle Or Cut Hay On Wheat Acreage

Congressman Charles W. Stenholm advised today that farmers who planted wheat for 1979 harvest now have another option to consider: they may graze cattle or cut hay on their wheat acreage. Wheat grazed or cut for hay under the special wheat acreage grazing and hay program will qualify for the same deficiency payment rate as wheat harvested for grain.

Wheat program participants will be allowed to graze cattle or cut hay on wheat acreage equal to the higher of (1) 50 acres or (2) 40 percent of their total intended plantings of wheat, feed grains (corn sorghum and barley) and upland cotton.

This action is being taken to encourage the production of more beef later on this year. Calves now on wheat pasture ordinarily would have to come off and be sold about March 15 to permit the wheat to mature for harvest, while the action taken today would permit them to remain an additional 60 days or so. This should result in slightly higher rates of grain and therefore more beef later on this year. It should also encourage the movement of a few more calves onto wheat pasture and more beef from those calves as well.

Producers participating in the special wheat acreage grazing and hay program must also comply with the normal crop acreage (NCA) requirements and with set-aside requirements for wheat harvested for grain and feed grain crops planted on their farm(s). There will be no advance payment or minimum

producers have already applied herbicide, preventing a timely acreage to other crops this year.

There is a need to consult market data and market information may suggest a minute adjustment in the following planting, marketing alternatives — forward contracting storage — should be considered. Local county Extension assist producers with their tion program, add the spec-

payment guarantee this year as was provided in 1978 special wheat acreage grazing and hay program participants. The deficiency payment rate for 1978-crop wheat was 52 cents per bushel.

The 1979 Wheat Deficiency Payment Rate will be determined in December and will be the difference between the established target price (\$3.40 per bushel) and the higher of either the national average market price during the first five months (June through October) of the marketing year, or the national loan rate (\$2.35).

Producers wishing to use this option may indicate their intentions at their local Agricultural Stabilization and Conservation Service (ASCS) county office during the 1979 wheat and feed grains program sign-up period currently underway. The sign-up period ends April 30.

CONDITIONS FAVOR POISONOUS PLANTS

A combination of conditions favoring the development of range plants, points out specialist with the Texas Extension Service. Arrive late summer, fall and a prolonged drought prior to poor range forage available extremely cold and wet weather.



Around the County

County Agent's Column

By Stephen R. Herber
Floyd County Extension Agent

Swine Course To Look At Artificial Insemination

The potential advantages for small commercial pork producers and pure-bred swine breeders who use frozen semen for herb reproduction is one of the topics to be explored at the annual Texas A&M University Swine Short-course, Wednesday, April 4, in Plainview.

Leading the discussion will be Keith Olson, director and chief operating officer of International Boar Semen in Eldora, Iowa. He is one of 11 leading animal scientists and producers from Texas and four other states who will conduct the course. Their topics will focus on the latest methods and strategies in management and production.

The shortcourse at the Hale County Agricultural Center south of the city begins at 8 a.m. and ends at 4:15 p.m. There is a \$7 registration fee.

The course is organized and sponsored by the Texas Agricultural Extension Service. Cooperating are the department of animal science at Texas A&M, Texas Agricultural Experiment Station, Texas Pork Producers Assn., and Texas

Pork Producers Board.

Artificial insemination of swine offers several possible advantages to the pork producer. One is a reduction in the number of boars needed to carry out a breeding program. It also provides access to semen from outstanding boars, provides a source of semen for the small producer who can't justify maintaining a herd sire, and reduces the chances of introducing a disease into the herd during breeding.

Olson will discuss such factors as conception rates, storage and shipment of semen, and procedures of artificial insemination.

In addition to heading IBS, Olson directs three swine production operations in Iowa. These are a 650-sow feeder pig unit, a 6,000-head swine finishing operation, and a 450-sow feeder pig unit. Olson also directs a 100,000 commercial layer flock and is a partner in a contract egg production operation.

He holds a degree in agricultural education from Iowa State University.

Sponsored by the Following Interested Firms

<p>First National Bank Floydada</p> <p>Case Power & Equipment Floydada</p> <p>Floydada Cooperative Gins</p> <p>McDonald Implement Co. Floydada</p> <p>Producers Cooperative Elevators Floydada</p>	<p>Collins Implement Co. Floydada</p> <p>Russell's Equipment & Supply Floydada</p> <p>Wilson Electric Floydada</p> <p>Hi-Plains Gin Lockney</p> <p>Consumers Fuel Association Lockney</p> <p>Sponsor Needed</p>	<p>Floyd County Farm Bureau</p> <p>Perry Implement Lockney</p> <p>Ansley & Son Lockney</p> <p>Floydada Implement Co.</p> <p>Production Credit Association Floydada</p>
---	---	---



COTTON TALKS

FROM PLAINS COTTON GROWERS, INC.

Plains Cotton Growers, Inc., Lubbock, is joining other cotton interest organizations across the Cotton Belt in a test of the Administration's proposed reductions in Federal cotton research for 1980.

The President's 1980 budget calls for cutting \$3.42 million out of agricultural research funds, with \$1,647,000 of that almost half, to come from research on cotton and cottonseed.

These severe cuts contrast sharply with the 7.7 percent overall increase in the President's budget and with a proposed increase in the budgets of seven of ten other Federal research agencies.

"So we can only conclude," says Donald Johnson, Executive Vice President, "that agricultural research in general has been singled out for more than its share of sacrifice that may be necessary to the Administration's effort for a balanced budget, and that within agriculture the President would make cotton a special whipping boy."

In 1973 a joint USDA-State-Industry task force recommended that the number of scientist years devoted to cotton research be increased to 691. In 1977 Title XIV of the Federal Act recognized research as a high priority government function and authorized five \$115 million annual increases in Federal research funds for that purpose.

All of this has been ignored, along with the generally accepted principle that research is one of the most effective ways to improve efficiency and therefore fight inflation. Instead of an increase, the number of scientist years in USDA-State cotton research efforts where Federal funds account for almost 80 percent of the total has dropped from 504 in 1970 to about 400. The current proposal would reduce scientist years another 15 to 20 if it gets Congressional approval.

"Cotton needs more research, not less," says Johnson. "And our research needs have been made even more acute by government itself — through ill-advised administrative, the current cotton program and by government-imposed pesticide restrictions, cotton dust and flammability standards and other regulatory actions."

Hearings on the President's proposal are to be held in late March or early April by both House and Senate Agricultural Appropriations Subcommittees.

CLASSIFIED ADS sure to get results

REAL ESTATE

Two bedroom brick home. Den, built-ins. Call 983-2638. tfc

Three bedroom brick home. Den, built-ins. Call 983-3451. tfc

NEWLY redecorated, good living room, large living room, Bond Real Estate, G. Bond, 983-3357. tfc

Two and three homes for sale. Be arranged. Insurance and home appraisals at 983-3261. tfc

3 bedroom home for sale. King Real Estate, 983-2881. tfc

Three bedroom brick home on J.B. New carpet, fenced back yard, trees, storage for appointment. tfc

2 bedroom property carpeted on 1102 S. Main. James Lee Nicholas, 983-3144. tfc

Several good three bedroom homes for sale. Wilson Bond, 983-3373. tfc

Three bedroom, central heat and air, carpeted, bathroom and kitchen appliances, storage building, 150x140, 983-3498 after five. tfc

FOR SALE: Extra bedroom, 2 baths, new carpet, central heat, large storm cellar, 983-5010 after 5:00. tfc

Brick house, 3 bedrooms, 2 bathrooms, central heat and air, with cellar. Two acrement, 8 miles from Lockney. Call 293-1329p. tfc

Two bedroom home, carpeted, on large corner lot, 983-5120 morning 5:30. 5-13c

FOR SALE: 2400 sq. ft. three bedroom, two bathroom, garage, lots of built-in, fireplace, 14x24 storage room by appointment. 983-2147. tfc

HOUSE FOR SALE: Low down payment. Owner will carry loan. 208 W. Missouri. 983-3126. 4-1c

FOR SALE: Three bedroom and two bath house. Allison Realty 652-2134. tfc

FOR SALE: Nice two bedroom house in Lockney. New carpet, central air and heat. 652-3347 or 652-3432. tfc

BUSINESS SERVICES

Minor repairs and tune up service on lawn mowers. Call Whites Home and Auto 652-2145. L4-1c

C-D-J INSULATION can help save your dollars. For information call 983-2601.

C-D-J 66 7-day service, car wash, oil change. Gas service, U-haul rentals. Located on Matador Hwy. 983-2601.

INSULATION Fire-Resistant. Installed and Guaranteed. MARR Insulation Co. Lockney 652-3593. tfc

WE DO Painting, floor leveling, house blocking, roofing and remodeling. We are now working Floydada Area. Contact Childress Bro. Collect 352-9563

INTERIOR PAINTING WALL PAPERING Call Rena Turner, Jan Sherman. 983-5130. tfc

MONTY'S AUTOMOTIVE OPEN FULL TIME Auto-repair-well motor repair 652-3543 U.S. 70 & FM 378, Lockney

NOTICE

NOW OPEN A-1 Pet and Grooming professional grooming, all breeds no tranquilizers 821 Broadway, Plainview, Texas 293-3557 tfc

WILL DO ALL Types of carpenter work. Call 983-5201 after 5:30. tfc

Richard Burton, Roger Moore and Richard Harris are a band of rough and ready mercenaries on a daring African Mission in "The Wild Geese." See it Sunday on HBO, Cable Channel 3. Call 983-2911 today. 3-25c

Thrilling aerial combat scenes highlight "Aces High," a WWI drama of England's Flying Aces. See it Monday on HBO, Cable Channel 3. Call 983-2911 today for more information.

Big Savings -Up to 25% discount- Big Protection Farmers Texas Homeowners Policy
SAM A. SPENCE
112 W. MISSOURI
PHONE 983-2881

WE WANT YOU TO KNOW—
We sell all kinds of Good-year tires...tractor, auto, truck, a good tire, good service. Best deals in West Texas. Truck winch and hauling service. BABE'S SERVICE CENTER, Floydada. tfc

FARM MACHINERY

NORRELL TRACTOR PARTS for tractor and irrigation supplies and accessories. tfc

HELP WANTED

TAKING APPLICATIONS for LVN's, Crosbyton Care Center. See Shirley Stansell or Laverne Christian at Care Center. tfc

LOST & FOUND

LOST — 2 head of steers approximately 400 lb. with M brand on right hip. Contact Buster Terrell call 652-3718 Collect. L3-25p

CARDS OF THANKS

Mr. and Mrs. Luther Holmes want to thank everyone for the cards, flowers, and visits Mrs. Holmes received while she was in Methodist Hospital with a broken hip. 3-25p

Farms & Acre

WANTED TO BUY irrigated or dryland farm in Floyd or surrounding area. Write Box XRO, c/o Hesperian, Box 700, Floydada. tfc

DEALER WANTED

To handle a major line of pre-engineered steel bins and buildings. Lucrative opportunity for the right person. Aggressive farm operator considered. Call 1-800-255-2408 or 1-800-432-3902 (Kansas Residents) — Mr. Grainger. 3-18, 3-25, 4-1p

TREFLAN APPLICATION AND PLOWING

Call Darell Dudley at 983-5320 or A.C. Carthel at 983-3200. 5-tfc

Can You Use Some Extra Money Let Us Help!!!!

WE BUY SCRAP IRON, OLD JUNKERS, AND FREE PICKUP
Call 983-5277

Underground Irrigation Water and Gas Pipe Installed SILVERTON METAL WORKS
806-823-2431 or 823-2173

DAN'S AUTO SERVICE
DAN TELTON, Owner
Specializing in Automatic Transmission, Motor Tune-Ups, Auto Air Conditioning.
General Repair
We Have A BRAKE LATHE to handle all passenger car brake drums. See us for complete brake service.
Phone 652-2462

FOR BETTER CONCRETE
CALL
CALLOWAY READY-MIX
652-2224
LOCKNEY
PLAINVIEW HIWAY
ALSO
WHITE CALICHE
ROCK FOR SALE

COW POKES By Ace Reid



"Since the interest rate has gone up, my interest in interest has done gone down!"

THIS FEATURE SPONSORED BY
Floydada Real Estate & Insurance Agency
AUTO, FIRE & FARM INSURANCE
Jim Word — — — Phone 983-2360

BE A WINNER!
Call Producers on all your chemical needs.

30 Gal. Treflan	\$657.00
5 Gal Treflan	\$112.00
5 Gal. Tolban	\$110.00
5 Gal. Prowl	\$109.00

PRODUCERS COOPERATIVE ELEVATOR
Floydada 983-2821

ACCU-MEASURE
This distance and area monitor is a new and accurate method of measuring. Available in Vehicle (VM 1200) and Tractor (TM400) models.
TM400 — \$78⁰⁰
VM1200 — \$93⁶⁰
For a precise measurement of area you can rely on Accu-measure.
Collins Implement Co.
South of City Floydada 983-3732 TFC

FARMS-RANCHES-CITY PROPERTIES- BUSINESS LEASES-LOANS
B. B. WILKES BROKER REAL ESTATE
100 S Main, Lockney Barry Barker, Solicitor
Barker Insurance Agency-652-2642

IF IT IS INSURANCE -SEE- BARKER INSURANCE AGENCY
LIFE-FIRE-CASUALTY-HOSPITAL

Diamond Industrial Supply Co., inc.
Phone Days 296-7418 Nights 296-1200 or 296-7828
1014 Broadway Plainview, Texas
Chain Sprockets V belts Sheave U-joints Oil Seals O-rings Wisconsin
SKF RCA Timken Bower Cotton Striper Brushes & Bats
"We Appreciate Your Business More" L-tfc

STORAGE SPACE
BOATS, FURNITURE, ANYTHING, ETC. BY THE MONTH OR SIX MONTH 10% DISCOUNT.
WEST TEXAS MINI STORAGE
983-3573 OR 983-2151

FOR SALE

FOR SALE: Naugahide sofa, bunk beds, four chair dinette and end tables. 983-3828. 3-25c

FOR SALE: Country Club membership. 983-3451 tfc

FOR SALE — 1 three inch and 2 four inch Peerless pumps and panel boxes. Cecil Carthel 652-2136. L5-17c

FOR SALE: Refrigerated air-conditioner in good shape \$50.00; Slim Jim exerciser, nearly new \$20.00. Phone 983-2386 after 5:00. 620 W. Virginia. 3-25p

FOR SALE — Corner unit couch with table that makes 2 half beds, Kenmore portable dishwasher, 2 rooms of gold tones shag carpet. Call 652-3573. L-tfc

FOR SALE — 9 H.P. McCulloch Go cart engine, 14,000 R.P.M., Z cycle, 2 1/2 gallon gasoline tank. Changeable gear ratio. Positive traction rear axle. Call 983-3772 before 9 a.m. and after 5 p.m. tfc

FOR SALE: shot gun, reloader, bench and accessories. Call City Auto 983-3767 from 8:00 to 6:00, after 6:00 call 983-3143. 3-25c

DISPLAY SPECIAL
Under dash F.M. 8-track Pioneer Super Tuner with radio eject fast forward repeat. Loud, mute and distance buttons, with two tri-axial Jensen speakers, only used 5 months. Call Randy Ford 983-2948. L-tfc

VACUUM SALE
Want the very best and easiest to use? Get ELECTROLUX SUPER 7 with power nozzle or the new ELECTROLUX upright. Special prices on guaranteed rebuilt ELECTROLUX Filter Queens, Kirby's, Eureka's, others.
\$29 and up
ELECTROLUX
THE STANDARD OF EXCELLENCE IN HOME CLEANING
SUPPLIES, REPAIRS FOR MOST BRANDS
2403 Galveston 296-7655



Carrots, parsley, celery, parsnips, dill, anise and caraway are all part of the same plant family.

SHOP FLOYD COUNTY FIRST! IT'S THE MOST!



The largest gold nugget in the world was found in Australia in 1869 during that country's great gold rush. Rather appropriately named the "Welcome Stranger," it measured two feet long and weighed 200 pounds.



More than forty large mines in South Africa produce about three-quarters of the Western World's annual new gold supply, or approximately 700 metric tons. Russia does not disclose its gold production figures, but is estimated to produce over 400 tons annually. Some South African mines are so large, they produce individually more gold than the entire gold mining industry of the United States.

For Sale

FOR SALE — 40 Horse Electric Motor. Six inch pump, 270 ft. setting. Joe Cunyus 652-3646 L3-29c

FOR SALE: Dempster pump jack, Model G-3, 2 H.P. motor. 230 ft. of 2 1/2 inch pipe and rod, one 30 H.P. switch box 320 ft. No. 6 Cable. 652-3182. L-tfc

FOR SALE: Country Club Share. Call 983-3432. tfc

FOR SALE — Electric range, portable dishwasher. 983-2726. tfc

FOR SALE: Or Trade on small pull travel trailer - excellent condition, walk-in camper-insulated and paneled - bed included. For long wide bed. Call 983-2547 or see at 113 Ollie. T3-15p

MUST SELL — Steel Building - 48x96x14 - Never Erected (806) 647-4132. 3-25, 3-29c

FOR SALE: 1/4 mile heavy six inch aluminum pipe. Call 983-3305. tfc



Auto Accidents DO Happen . . .
If one happens to you, be protected. Our car insurance offers coverage to meet your special needs — repairs to personal liability.

BAKER Insurance Agency
127 W. Calif.
Ph. 983-3270

TURNER REAL ESTATE
983-2635 Farms' Ranches Floydada, Texas

Public Notices

LEGAL NOTICE
There will be three (3) places elected to the Caprock Hospital District Governing Board on Saturday, April 7, 1979. Voting Boxes will be in Floydada, South Plains, and Dougherty, Floyd County Texas. 3-25c

NOTICIA LEGAL
Habran tres (3) lugares para el Board de Gobernantes Del Distrito del Hospital Caprock el Sabado 7 de Abril de 1979. Boletas para votar estaran en Floydada y South Plains y Dougherty, Floyd County, Tejas. 3-25c

ORDER OF THE CITY COUNCIL OF THE CITY OF FLOYDADA, FLOYD COUNTY, TEXAS, TO SELL AND AUTHORIZING OF NOTICE OF INTENTION TO SELL OIL, GAS AND MINERAL LEASE:

On this 13th day of March, 1979, at a Regular Meeting of the City Council of Floydada, Texas, all members of the court being present, came on for consideration the matter of the sale of an oil, gas and mineral lease covering the following described tract of land situated in Floyd County, Texas, to-wit:

A tract of 410.84 acres of land out of the Northeast and South parts of Survey Number 90 in Block G, T.T. Ry Co. Survey, Certificate No. 733, Abstracts Nos. 1813 and 1814, and further described in Field Notes recorded in Volume 8, Page 49 Surveyor's Records, Floyd County, Texas

It is therefore ordered that the City Council of Floydada, Floyd County, Texas, will meet at the City Hall in Floydada, Texas at 7:30 o'clock p.m. on Tuesday, April 10, 1979 to receive and consider all bids submitted, the bids to be submitted on the tract above described, and the Council will award oil, gas and mineral lease on said tract herein listed to the highest and best bidder, after hearing and consideration; such lease to be executed on the usual Texas Standard Revised 88 form providing for not more than a five year primary term and for a royalty of not less than one-eighth; and providing that the Council reserves the right to waive technicalities and reject any and all bids submitted.

It is further ordered that the Mayor of Floydada, Texas give notice of the intention to lease and offer said lands for lease for oil, gas and mineral development by publication in a newspaper of general circulation and which has been regularly published for a period of more than one year in Floyd County, Texas, once a week for three consecutive weeks prior to the date of receiving bids, and according to the terms of this order.

The above order read, passed and approved the date first above written.
s/s Wayne Russell Councilman
s/s Leroy Burns Councilman
s/s Johnny B. Sue Councilman
s/s Parnell Powell Mayor, City of Floydada, Texas
s/s Carl Jarrett Councilman
s/s Jerry Thompson Councilman T3-29c

CLASSIFIED RATES

CLASSIFIED ADVERTISING RATE: 10 CENTS PER WORD FIRST INSERTION; 7 CENTS PER WORD EACH SUBSEQUENT INSERTION. MINIMUM CHARGE \$2.00. CLASSIFIED DISPLAY RATE: \$1.30 PER COLUMN INCH CARD OF THANKS: \$2.00.

FOR RENT

FOR RENT — In Lockney, one bedroom apartments. Come by 108 N. Main, or call 652-3813. L-tfc

GARAGE SALE

GARAGE SALE — Eddie Foster, 3 1/2 miles west of Lockney on Highway 70, and 1/4 mile north. L-tfc

AUTOMOTIVE

FOR SALE: 1969 Jeep Wagoneer, 50,000 miles, excellent condition. 697-2433 nights 3-25p

FOR SALE: 1972 Plymouth Fury, low mileage, excellent condition. Don Bean 983-3570. tfc

1973-MERCURY MARQUIS BROUGHAM — Air, power steering, power disc brakes, cruise control, electric window and seats, AM/FM stereo, new battery, new steel belted radials. Bill Dawson, 210 East Jeffie Street, 983-2316. 3-22, 3-25, 3-29, 4-1p

Kirby
Vacuum cleaners, new and rebuilt, 1 yr. guarantee. Parts, sales and service. Prices begin at \$124.50.
Parker Home Furnishings in Lockney. 652-3315. L-tfc

TURNER REAL ESTATE
983-2635 Farms' Ranches Floydada, Texas

Public Notices

LEGAL NOTICE
There will be three (3) places elected to the Caprock Hospital District Governing Board on Saturday, April 7, 1979. Voting Boxes will be in Floydada, South Plains, and Dougherty, Floyd County Texas. 3-25c

NOTICIA LEGAL
Habran tres (3) lugares para el Board de Gobernantes Del Distrito del Hospital Caprock el Sabado 7 de Abril de 1979. Boletas para votar estaran en Floydada y South Plains y Dougherty, Floyd County, Tejas. 3-25c

ORDER OF THE CITY COUNCIL OF THE CITY OF FLOYDADA, FLOYD COUNTY, TEXAS, TO SELL AND AUTHORIZING OF NOTICE OF INTENTION TO SELL OIL, GAS AND MINERAL LEASE:

On this 13th day of March, 1979, at a Regular Meeting of the City Council of Floydada, Texas, all members of the court being present, came on for consideration the matter of the sale of an oil, gas and mineral lease covering the following described tract of land situated in Floyd County, Texas, to-wit:

A tract of 410.84 acres of land out of the Northeast and South parts of Survey Number 90 in Block G, T.T. Ry Co. Survey, Certificate No. 733, Abstracts Nos. 1813 and 1814, and further described in Field Notes recorded in Volume 8, Page 49 Surveyor's Records, Floyd County, Texas

It is therefore ordered that the City Council of Floydada, Floyd County, Texas, will meet at the City Hall in Floydada, Texas at 7:30 o'clock p.m. on Tuesday, April 10, 1979 to receive and consider all bids submitted, the bids to be submitted on the tract above described, and the Council will award oil, gas and mineral lease on said tract herein listed to the highest and best bidder, after hearing and consideration; such lease to be executed on the usual Texas Standard Revised 88 form providing for not more than a five year primary term and for a royalty of not less than one-eighth; and providing that the Council reserves the right to waive technicalities and reject any and all bids submitted.

It is further ordered that the Mayor of Floydada, Texas give notice of the intention to lease and offer said lands for lease for oil, gas and mineral development by publication in a newspaper of general circulation and which has been regularly published for a period of more than one year in Floyd County, Texas, once a week for three consecutive weeks prior to the date of receiving bids, and according to the terms of this order.

The above order read, passed and approved the date first above written.
s/s Wayne Russell Councilman
s/s Leroy Burns Councilman
s/s Johnny B. Sue Councilman
s/s Parnell Powell Mayor, City of Floydada, Texas
s/s Carl Jarrett Councilman
s/s Jerry Thompson Councilman T3-29c

With four out from lightning... Commissioner... strikes and the...
isions
have already applied... preventing a shift... other crops this... a need to continuo... and market foreca... ar planting time, new... n may suggest a need... justment in the crop... planting, marketing... ward contracting, be... should be evaluated... levoping.
nuty Extension ager... users with their crop... m, add the specialis...
IONS FAVOR... OUS PLANTS
bination of conditio... ne development of p... ints, points out i... with the Texas Ag... Service. Among m... ter, fall and winter... drought prior to the... forage availability... cold and wet winter...
ALKS... ROWERS, INC.
is joining other... ston Belt in pro... ctions in Federal...
ting \$3.42 million... ,647,000 of that... n and cottonseed... the 7.7 percent... d with a proposed... n other Federal...
ild Johnson, PGC... aral research in... its share of the... inistration's drive... ture the President...
ask force recom... devoted to cotton... XIV of the Farm... ernment function... ceases in Federal...
ith the generally... e most effective... e fight inflation... scientist years in... e Federal funds... has dropped from... proposal would... it gets Congres...
... says Johnson... even more urgent... administration of... nment-imposed... ability standards...
re to be held in... and Senate Ag...

Boys Youth Basketball Season Ends This Week

Championship Thursday Night

Floydada Youth Basketball League for boys is heading into its final week. Four games are scheduled Monday and Tuesday nights, with the championship and consolation winner being decided next Thursday night.

Trophies are to be awarded and the all-star trophy revealed following Thursday action.

The public is encouraged to attend games the last week to show its support for the youngsters.

Monday's schedule will include: 5:30 p.m., Raiders vs. Green Machine; 6:30, 66ers vs. Celtics; 7:30, 76ers vs. Road King; and 8:30, Sonics vs. Super Stars.

Tuesday games will be arranged after Monday night action. Four matches also are to be played Tuesday, starting at 5:30 p.m. No contests have been played the past week due to school Spring break.

Youth Basketball coaches include: 76ers, Don Rainer and Jake Younger; 66ers, Rick Carthel and Ray Gene Carthel; Sonics, Richard Hale and Brent Sanders; Raiders, James Spurlock and Roger Gooch; Super Stars, Junior Martinez; Green Machine, Kerry Bearden and Bob Marler; Road Kings, Jerry Thompson and Robert Stovall; Celtics, Larry Barbee and Choise Smith.

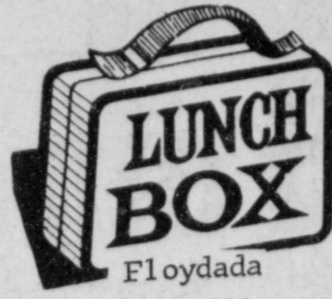

MONDAY
BREAKFAST: 1/2 cup orange juice, 3/4 cup cereal, Toast 1/2 pint milk.
LUNCH: Battered Fried Fish with Ketchup or Tarter sauce, Cheese sauce Potatoes, Buttered Spinach, Whole Wheat Rolls, No Bake Chocolate Cookies, 1/2 pint milk.

TUESDAY
BREAKFAST: 1/2 cup pineapple juice, Graham crackers, peanut butter and jelly, 1/2 pint milk.
LUNCH: Beef Tacos with cheese, Seasoned pinto beans, Tomato and lettuce salad, Applesauce and gingerbread, Hot corn bread squares, 1/2 pint milk.

WEDNESDAY
BREAKFAST: 1/2 cup grape juice, Cinnamon toast, 1/2 pint milk.
LUNCH: Chicken pot pie, Early June peas, Apple, carrot and cabbage salad, Fruit cocktail cake with icing, hot rolls, 1/2 pint milk.

THURSDAY
BREAKFAST: 1/2 cup orange juice, Scrambled eggs, Toast, 1/2 pint milk.
LUNCH: Chicken fried steak with gravy, Fluffy whipped potatoes, Cheese sauce broccoli, Whole wheat rolls, Wild cherry cake, 1/2 pint milk.

FRIDAY
BREAKFAST: 1/2 cup apple juice, Whole wheat muffins, 1/2 pint milk.
LUNCH: Pigs in blanket with mustard, French Fries, Tossed Vegetable Salad, Peach Cobbler, 1/2 pint milk.

'Greatness Of The Kingdom' Theme For Church Lectureship

City Park Church of Christ will begin its Spring Lectureship this Sunday, March 25, and continue through Wednesday.

Area ministers who are to participate in the lectureship are: Doyle Gilliam and Richard Baggett of Lubbock, Jerry Klein of Lockney, Brent Adams of Plainview, and Bob Redwine of Hale Center.

Sunday's schedule begins with Bible School at 9:30 a.m. and morning worship is at 10:30. Sunday evening worship is at 6 o'clock.

Monday through Wednesday services will be at 7:30 p.m.

"The Greatness of the Kingdom" is the central theme.

Tom Pauley, local minister, states: "we want to take this opportunity to personally invite each person in the community to come and share in this great series of lessons. If transportation is needed call 983-2570 or 983-3542."

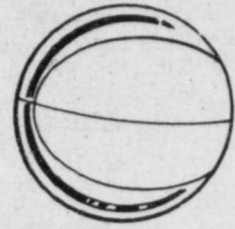

MARCH 16
Sonics 19, Raiders 11. Scoring — Ricky Poole 10, Joe Lipham 5, Frankie Morales 4; Raiders — Oscar Garza and Scott Neeley, 4 each, Randy Spurlock 2, Lane Cheek 1.
Green Machine 20, Celtics 14. Scoring: Matt Castle 7, Damion Pleasant and David Pyle, 4 each, Tony Garza and Danny Peralez, 2 each, Baily Whitfield 1; Celtics — Jerry Clayton and Shannon Barbee, 6 each, Terry King 2.
Danny Peralez, 2 each, Baily Whitfield 1; Celtics — Jerry Clayton and Shannon Barbee, 6 each, Terry King 2.

66ers 22, Road Kings 19. Scoring: 66ers — Jeff Galloway 11, Raul Contreras 5, Kelly Griggs 4, Haney Robertson 2; Road Kings — Jerry Wilson 8, Larry Smith 6, Lon Adams 4, Greg Thompson 1.

STANDINGS
76ers 7-0, 66ers 6-1, Sonics 5-2, Raiders 4-3, Super Stars 2-5, Green Machine 2-5, Celtics 1-6, Road Kings 1-6.

Spring Break Ends Monday

All to quickly for most students, Spring break is about over for Floydada public school pupils and faculty. Classes resume at the regular hour Monday morning.

ATTEND FUNERAL

Mrs. Luther Holmes is recuperating at home, after spending 3 weeks in the Methodist Hospital in Lubbock with a broken hip.

MRS. HOLMES HOME

Mr. and Mrs. M.W. Carpenter attended funeral services on Thursday March 22 in Burkburnett, Texas, for Mrs. Melissa Pitts Herndon, daughter of the late Mr. and Mrs. G.W. Bryant formerly of Floyd County.

HAVE A GOOD WEEK

"We can help save you money on taxes."



Henry W. Block

We are income tax specialists. We ask the right questions. We dig for every honest deduction and credit because we want to be sure you pay the smallest legitimate tax. That's another reason why we should do your taxes... whichever form you use, short or long.

106 W. Missouri Floydada, Texas

983-5233

H&R BLOCK
THE INCOME TAX PEOPLE

M & N AUTOMOTIVE IRRIGATION SPECIALS

- GOULD 2 YEAR BATTERY \$29⁹⁵
- FOR 292 CHEVROLET STARTERS \$24¹⁰
- FOR 413 CHRYSLER STARTERS \$38⁰⁰
- FOR 292 CHEVROLET ALTERNATORS \$25⁰⁰
- FOR 413 CHRYSLER ALTERNATORS \$31⁰⁰

ALL PARTS GUARANTEED

507 EAST MISSOURI FLOYDADA

Weed Control

- Fence Rows — Irrigation Wells — Back Alleys
- Blue Weeds — Bind Weeds
- Rag Weeds — Johnson Grass

We Have Purchased The Spray Equipment from Floyd County Weed Control

We Would Like to Work For You!

A.C. CARTHEL

983-3200 FLOYDADA 983-2601

BUDDY'S

220 S. 2ND

STORE HOURS
Mon.-Sat., 8 a.m. to 8 p.m. Sun., 9 a.m. to 8 p.m.

VALUES EFFECTIVE THRU WEDNESDAY, MARCH 28, 1979

We Reserve The Right To Limit Quantities

8 OZ. CONTADINA

TOMATO SAUCE

31¢ VALUE

5/\$1⁰⁰

3 OZ. SWIFTS

POTTED MEAT

33¢ VALUE

4/\$1⁰⁰

5 OZ. SWIFTS

VIENNA SAUSAGE

59¢ VALUE

2/79¢

10 OZ. PINATA

TORTILLA CHIPS

"1" VALUE

99¢

VALUES IN THIS AD IN ADDITION TO OUR THURSDAY AD

GIANT 40 OZ.

SUPER SUDS

"1" VALUE

79¢

7 DAY

RELIGIOUS CANDLES

\$1¹⁹

12 OZ.

SIZZLEAN

\$1³⁹

12 OZ. ASSORTED JENOS

PIZZA

\$1⁰⁹

U.S.A.

RANCH STEAK

SAVORY BONELESS

HAM

WHITE

ONIONS

5 LB

RED DELICIOUS

APPLES

39¢ LB

4 ROLL WHITE CLOUD

BATHROOM TISSUE

\$1.27 VALUE

89¢

15 OZ. HONEYBOY

PINK SALMON

\$1.89 VALUE

16 OZ. GREEN GIANT

GREEN BEANS

3/\$

3 OZ. NESTEA

INSTANT TEA

\$2.79 VALUE

\$1⁹⁹

6-32 OZ. REGULAR OR DIET

DR PEPPER

\$2.29 VALUE

\$1⁸⁷ PLUS DEPOSIT

10 OZ. CAMPBELL'S

TOMATO SOUP

34¢ VALUE

5/\$1⁰⁰

1 1/2 LB MRS. BAIRDS STA-FRESH

BREAD

65¢ VALUE

2/99¢

1 LB NABISCO

CRACKERS

63¢

19 OZ. NABISCO

OREOS

\$1.49 VALUE

22 OZ. DISH

AJAX

\$1.19 VALUE

1 LB FOLGERS

COFFEE

\$1⁹⁹

10 OZ. FOLGERS

INSTANT COFFEE

\$3¹⁹

\$4¹⁹

GOOD AT BUDDY'S

EXPIRES 3/31/79

WITH COUPON

GOOD AT BUDDY'S

EXPIRES 3/31/79

WITH COUPON