

## Floydada's 1979 Sales Tax Rebate Increases Whopping 34 Per Cent

Floydada is keeping pace with the state rebates to Texas cities of the local option one percent sales tax. This city's sales tax is up a whopping 34 per cent over the same reporting period last year.

Payments to date this year in Floydada stood at \$7,933.49 at the latest reporting period (February 15) as compared to \$5,889.10 last year, according to a report from State Comptroller Bob Bullock.

Net payment for the latest period stood at \$5,352.90. This was almost double the \$2,828.62 reported for the period ending February 15, 1978.

### COMPARISONS LISTED

Following are the '79 payments to date and percentage of increase or decline for Floydada and neighboring towns:

Floydada: \$7,933.49, +34  
 Lockney: \$3,352.73, -8  
 Ralls: \$2,808.16, -21  
 Silvertown: \$637.91 (no comparison available)  
 Matador: \$1,083.98, +11  
 Tulia: \$13,005.63, +32  
 Crosbyton: \$3,277.20, +18  
 Dimmitt: \$14,158.64, +1

Hale Center: \$2,298.00, +44  
 Slaton: \$13,702.55, +11  
 Abernathy: \$3,371.33, -10

Non-metropolitan South Plains towns are varied in their business trends, as the above comparisons indicate.

Bullock said that rebates averaged increasing 36 per cent for the year among all Texans cities and towns. Largest gains have been recorded in metropolitan cities downstate, although Floydada's gain of 36 per cent was greater than that of Houston (30), Dallas (25), and Lubbock (16).

### Dr. Serrano To Remain In Spur

Dr. Antonio P. Serrano informed Nell McClung, administrator of Caprock Hospital in Floydada, during a Friday morning phone conversation of his decision to remain in Spur rather than moving here as previously announced.



OFFICERS and directors of Floydada Chamber of Commerce for the ensuing year are shown at the CoC Banquet, Monday night. Seated left to right are: Melvin Lloyd, president; Joe Cluck,

board secretary; and Fred Thayer, past president. Standing from left are directors Jack Gregory, Ray McDonald, Anne Willson, Tommy Cathey, Tanya

Covington, Don Hardy, Bob Gilliland, Edwin Nutt, Alton Higginbotham, and John Dunlap. Not pictured is director Buddy Lutrick.

# The Floyd County Hesperian

Volume 83

Floydada, Floyd County, Texas 79235

March 11, 1979

12 Pages in One Section

Number 20

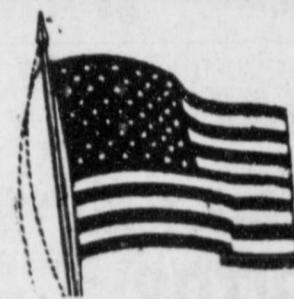

## 10 Hats In Political Ring

Nine hats have been thrown into the proverbial political ring for Floydada city, school, and hospital elections. Balloting in all three is to be conducted April 7.

Grouping the hats into their respective spots spells two races: school trustee and city council.

Travis Jones, Weldon Pruitt, and Lawrence Stovall are seeking two seats on the Floydada Independent School District board of education. Terms of incumbents Stovall and Jones will expire.

Jones and Pruitt are farmers, and

Stovall is a faculty member of Texas A&M University and manager of West Texas Regional Training Center here.

### COUNCIL CANDIDATES

Voters also will choose from three candidates to fill two city council positions. Names to appear on the ballot are those of Richard R. Bertrand, Wayne Russell, and Jerry Thompson. Thompson and Russell are present officeholders.

Bertrand is shop manager for M&M Automotive, Thompson owns Thompson Pharmacy, and Russell is owner of

Russell Equipment & Supply.

### HOSPITAL DEADLINE

Louis Anderson became the third Caprock Hospital board candidate to file. He signed necessary papers Thursday.

While the deadline has passed for having names placed on the school and city ballots, candidates for the hospital election have until Tuesday, March 13, to file.

In addition to Anderson, other candidates are incumbents William Bertrand and Laron Fulton.

Anderson is owner of Anderson's Department Store. Both Bertrand and Fulton are farmers.

Applicants must have petitions bearing signatures of 25 legal residents of the hospital district when they sign with Sammy Hale, board secretary.

Three hospital board vacancies will exist: terms of Fulton and Bertrand expire and Hale is resigning before action is taken with his son, Andy Hale, a medical school student who is considering a practice here in the future.

### ABSENTEE BALLOTING

Absentee voting in both the school and city election is scheduled to begin next Wednesday, March 14. Persons who wish to vote absentee may do so after this date at city hall or the school's central office.



HOME FROM WASHINGTON — Arnold Schwertner's tractor arrived back Wednesday morning in Floydada from Washington, D.C., where it participated in the American Agriculture Movement "Tractorcade." August Schwertner, shown beside the sign-covered

machine just after its arrival, was amazed that the tires had no wear after making the trek from Floydada to Washington. Arnold Schwertner shipped his tractor home and is riding back in a camper with friends.

### Roger Alldredge Runner-Up

## Paul Castro Wins L-O-N-G County Oral Spelling Bee

Two young spellers with icewater in their veins battled for approximately 120 words after others had been retired from the match Thursday night in Floydada Junior High Cafeteria before a Lockney seventh grader, Paul Castro, emerged as the '79 winner of Floyd County Oral Spelling Bee.

Two young spellers with icewater in their veins battle for approximately 120 words after others had been retired from the match Thursday night in Floydada Junior High Cafeteria before a Lockney seventh grader, Paul Castro, emerged as the '79 winner of Floyd County Oral Spelling Bee.

Castro, 12, and Roger Alldredge, 11, a sixth grade student at R. C. Andrews School in Floydada, spelled word after word correctly before Alldredge missed "particle" and Castro spelled that word and "passageway" to be declared the winner.

Castro, son of Mr. and Mrs. Richard Castro, will represent Floyd County in the regional spelling bee March 31 in Lubbock. Alldredge, son of Mr. and Mrs. Bob Alldredge, is the alternate.

### SPELLERS COMMENDED

Sally Carthel of Lockney, bee chairman, remarked that competition was "the strongest in many years." She noted that "all the youngsters were good spellers, good spellers."

Ruth McIntosh of Floydada, who pronounced the words, said the Thursday night bee participants were "some of the best spellers I've heard."

Over 160 words were given before anyone missed. "Celebrity" was the first word spelled incorrectly. A total of 574 words were pronounced during the contest which required 80 minutes without a break before the county championship was determined.

### OTHER SPELLERS

Others competing in the eight-student field, their parents, school, grade and word missed (listed in order of finish):

Tiffani Duvall, daughter of Mr. and Mrs. Don Duvall, Lockney Junior High sixth grader, "lacery."

Belinda Vallejo, daughter of Mr. and Mrs. Pete Vallejo Jr., Floydada Junior High eighth grader, "knell."

Betty Kay Cates, daughter of Mr. and Mrs. Benny Cates, Lockney Junior High

sixth grader, "hoedown."

Rosario Segoria, daughter of Mr. and Mrs. Enrique Segoria, Lockney Junior High seventh grader, "goalie."

Scott Smith, son of Mr. and Mrs. Jim Smith, R. C. Andrews Elementary (Floydada) sixth grader, "consent."

Rhonda Ratliff, daughter of Esterlene Ratliff and George Ratliff, Floydada Junior High eighth grader, "celebrity."

## Power Plant History Recalled

By Mark Martin

signed up to get on the City System. The City had no credit to fill the diesel tank or the engines with oil but this was taken care of by private funds.

John Lewis played a big part in getting the power lines installed. Ben Ayres did an outstanding job as our Attorney. I believe on January 6, 1940, the first meter was connected to Glad Snodgrass's business.

At our first meeting, we had to find a linesman and buy a pickup. We asked for bids on a half ton pickup Bishop bid \$600 for a Ford and Oden Chevrolet bid \$625. John and I voted to buy the Ford and then Conner Oden said he would meet the \$600 bid. Since Conner Oden was a councilmember, he couldn't vote. John and I voted again to buy the Ford but Ernest and Doc White voted for the Chevrolet. Then the mayor untied the vote by voting for the Chevrolet.

Since Floydada had no credit established, we hired L.D. Britton, or Brit as we called him, to buy the pickup under his name and the City would make the payments. Brit became our first linesman and the City was in business. We would use 200 KW load in the daytime and would have to put on another motor for a few hours at night. We were paying a few debts and business was picking up until about 11-10-1940.

George McCallister and John McCleskey played golf with me and Jeff Welborn every Sunday. About 11 a.m. Sunday morning, our engineer, Les

Puckett, came down and told me that we had all 18 of the connecting rod bearings breaking up on the three engines and we were about out of the electric business.

### ONE GOOD ENGINE

I went to the plant and we were still running and we had one good engine that we could keep on the line. We took out enough bearings to keep another going for a short time. Les wanted to take the connecting rods to Sherman and have new bearings made. I told him we could operate for a few days because the new bearings would cost \$320 each and in no way could we have this money to pay for them. So I decided to go to Buffalo, New York, and talk to the Worthington Company about our problem. The only person who knew I was leaving town was Glad Snodgrass and I told him I might make a fool out of myself but I was going to try.

There had been a big storm over Lake Michigan that destroyed several ships. I went to Chicago where I stayed all night. About 7 a.m. the next morning American Airways called me and said the weather was very stormy over Lake Michigan to Detroit and Buffalo but they had a heavy DC-6 coming from Atlanta and they would pick me up about 8:30.

When we left Chicago and headed for Detroit, you could see many disabled ships out in Lake Michigan. When we landed in Detroit, the wind was blowing over 50 miles an hour. The captain couldn't turn the plan around so a

See MARTIN Page Eight

Weather	HIGH	LOW
1	70	40
2	61	52
3	45	33
4	64	30
5	64	26
6	69	31
7	68	41
8	82	42

0  
00  
WE GIVE  
S&W  
GREEN STAMPS  
DOUBLE  
ON  
WEDNESDAY  
ELUXE  
REAM  
29  
20c  
Per  
Copy  
EYE  
ANGE  
JS  
VALUE  
9c  
ACKERS  
8/51  
AR OR DIET  
COLA  
BLE UP  
29  
PLUS DEPOS  
\$1  
IN GOLD  
2/7  
UE  
STYLE  
2/7  
OZ  
59 WITH  
COURO  
RES 3-14-79  
HILLS  
BROS  
COFFEE  
DD AT BUDDY  
PIRES 3-14-79



# FRESH CATFISH St. Patrick's Day Specials!



WE RESERVE THE RIGHT TO LIMIT!  
WHEREVER IT IS THAT YOUR PATH MAY WINDIN' THRTWY HOPES THAT IT IS HAPPINESS YOU'LL BE FINDIN'

CALIFORNIA LARGE  
**AVOCADOS**  
4 FOR \$1



VINE RIPENED  
**TOMATOES**  
39¢  
LB.

- THICK WALL **BELL PEPPERS**
- WASHINGTON D'ANJOU **PEARS**
- CALIFORNIA MINEOLA **TANGERINES**
- CALIFORNIA SUNKIST **LEMONS**
- FRESH CALIFORNIA **CELERY HEARTS**

20¢ OFF LABEL AUTOMATIC DISHWASHING  
**CASCADE**  
50 OZ. BOX \$1.49

10¢ OFF LABEL DETERGENT  
**IVORY DETERGENT**  
22 OZ. BTL. 89¢

TOTAL GROCERY SAVERS  
ST. PAT'S SPECIAL 5¢ OFF LABEL  
**IRISH SPRING** 3 BATH SIZE \$1

**MIRACLE WHIP**  
KRAFT SALAD DRESSING  
32 OZ. JAR \$1.09

**GOLD MEDAL FLOUR**  
ALL PURPOSE  
1 LB. BAG \$5.69

**PARKAY**  
IN QUARTERS MARGARINE  
1 LB. BOX \$4.49

- OSAGE RAGGED RIPE FREESTONE **PEACHES** 16 OZ. CAN 49¢
- THRIFT KING **TOMATOES** 3 16 OZ. CAN 79¢
- FRITOS OR CHEETOS** Reg. 89¢ 69¢



QUARTER PORK LOINS OR FAMILY PACK

**PORK CHOPS**  
LB. \$1.59  
EXTRA LEAN TRIM CENTER CUT PORK CHOPS \$1.89

- COUNTRY STYLE **SPARE RIBS** LB. \$1.59
- LEAN FRESH **PORK STEAK** LB. \$1.49
- LEAN SEMI-BONELESS BUTT **PORK ROAST** LB. \$1.39
- GLOVER'S MEX. STYLE SAUSAGE **HOT LINKS** LB. \$1.09
- ORIGINAL CHILI BOWL **CHILI** 1 LB. CTN. \$1.79
- WISCONSIN LONGHORN **COLBY CHEESE** LB. \$1.89
- RAMIREZ FRESH CORN **TORTILLAS** 32 OZ. PKG. 69¢

**KRAFT & DAIRY SPECIALS**  
KRAFT SPREAD **VELVEETA CHEESE** 2 LB. BOX \$2.49  
KRAFT AMERICAN OR PIMENTO **SINGLES** 8 OZ. PKG. 99¢  
KRAFT SHREDDED **SHARP CHEESE** 4 OZ. PKG. 69¢  
COUNTRY ST. BUTTERMILK **PILLSBURY BISCUITS** 6 CT. CANS 3.39  
KRAFT GRATED **PARMESAN CHEESE** 8 OZ. JAR \$1.49

KRAFT DINNERS  
**MACARONI & CHEESE** 3 7 1/4 OZ. BOXES 89¢

KEEBLER ZESTA SALTINES  
**CRACKERS** 16 OZ. BOX 59¢

WILSON'S CERTIFIED SLICED  
**BACON** LB. \$1.39

WILSON'S WESTERN STYLE SMOKED  
**SAUSAGE** LB. \$1.69

**FROZEN FOODS**  
MORTON BEEF/CHICKEN/TURKEY **POT PIES** 3 8 OZ. BOX 89¢  
GREEN GIANT NIBBLERS **CORN ON COB** 6 EAR BOX 79¢  
PET RITZ APPLE/PEACH/CHERRY/BLACKBERRY/STRAWBERRY **FRUIT COBBLERS** 26 OZ. BOX \$1.29

ELECTRIC • REGULAR DRIP • FINE  
**FOLGER'S COFFEE**  
1 LB. CAN \$2.29

CAMBRIDGE OR MARIA GRANDE STAINLESS STEEL  
**DINNER KNIFE**  
33¢ EACH WITH \$3.00 PURCHASE REG. PRICE 79¢

KRAFT POURABLE 1000 ISLE / CREAMY ITALIAN **DRESSINGS** 8 OZ. BTL. 59¢  
KRAFT POURABLE CHUNKY BLUE **DRESSING** 8 OZ. BTL. 69¢  
KRAFT JET PUFFED **MARSHMALLOWS** 10 1/2 OZ. BAG 39¢  
FOLGER'S FLAKED **COFFEE** 13 OZ. CAN \$1.99  
FREEZE DRIED **MAXIM COFFEE** 4 OZ. JAR \$2.39  
GLAD 3 MIL **TRASH BAGS** 8 CT. BOX \$1.49  
BAKER'S CHOCOLATE FLAVORED **BAKING CHIPS** 12 OZ. PKG. \$1.49  
DESSERT TOPPING **DREAM WHIP** 6 OZ. BOX \$1.49  
NABISCO'S CHOCOLATE SANDWICH **OREO COOKIES** 19 OZ. PKG. \$1.49  
KEEBLER DOUBLE NUTTY **COOKIES** 12 OZ. PKG. \$1.49

**HEALTH & BEAUTY AID SAVINGS**  
REG./UNSCENTED SKIN COND. **WONDRA LOTION** 10 OZ. BTL. \$1.19  
4 FREE TABLETS BLUE **ALKA-SELTZER** 36+4 CT. PKG. \$1.39  
SUPER DEODORANT/ANTI-PERSPIRANT **SECRET SPRAY** 4 OZ. CAN \$1.19  
12 HR. NASAL DECONGESTANT **DRISTAN CAPSULES** 6 CT. PKG. \$1.19  
FOR COLDS **DRISTAN TABLETS** 24 CT. BTL. \$1.19  
VASELINE INTENSIVE CARE **LOTION** 15 OZ. BTL. \$1.19

**PAGES THRTWY**  
S & H GREEN STAMPS EVERYDAY DOUBLE ON WED.  
PRICES EFFECTIVE MAR. 11-17, 1979  
IN LOCKNEY

Inst  
peaks T  
1929 Study Cl  
new A&M Buil  
day, March 1 wi  
Davis as  
Mereditth was le  
program and  
pledge done in  
Flag. Law i  
and Rainey show  
and gave an inte  
the A&M Se  
da.  
program incl  
of the A&M  
Xi Pi  
Tourn  
Zeta bridge  
will be held W  
March 14 from 1  
m. at the First I  
Church in Plair  
mission will be \$  
Senio  
Senior  
their monthl  
Thursday, Mar  
8 a.m. in the  
on 301 E. Geo  
Devotional F  
given by Debr  
er accompanis  
is attending V  
For the pi  
Mrs. G  
Su  
Sunshine  
of the  
Church met  
Mrs. Opal  
West Missouri, N  
30 p.m. Mrs.  
ams, class presid  
e meeting to ord  
ed over busine  
s. Guffee welcom  
per and invited t  
a tour of he  
Mrs. Eula  
the devotional us  
tuna, 2nd Cor.  
2.4, the subje  
rtherness." Anr  
the teacher, clo  
NEWS  
(by  
DER ADULTS  
PROVED EATIN  
ABITS  
der adults need i  
ating habits wh  
e eating a nu  
kfast every day,  
s that contain a  
e amount of fib  
ing plenty of wa  
BREAKFAST  
der adults shoul  
effort to  
that include  
of the day  
nutrients.  
erve a variety of  
juice or tomato  
rus fruits are e  
ces of vitamin  
to juice is a goo  
oth vitamins A a  
however, if an a  
s of vitamin A  
ed at another  
an apple or pr  
ty, raisins or pr  
an adequate am  
and meat altern  
ed at other mea  
with milk is  
kfast choice. Us  
of hot and cold ce  
d monotony.  
soon and sausage  
er dry or lower  
shed eggs or tho  
n a very small an  
GREEN PLANTS  
BLOOMING PLA  
ETED PLANT  
COMPLETE ASS  
OF JEWELRY  
PHONE 652-2385

# Social Events

## Instructor Bud Rainey Speaks To 1929 Study Club

The 1929 Study Club met at the A&M Building on March 1 with Mrs. Davis as hostess. Rainey was leader of the program and opened the program in unison with the A&M School in the A&M Center.

Judy Allen showed the club members through the rooms of the building. Following the program refreshments were served by the hostess, Dorothy Davis. Those present were: Ann Swebston, Emma Lou Whitaker, Cleo Goins, Vada Meredith, Dess Ross, Carrie Cline, Dovey Rushing, Alice Henry, Joyce Williams and Beulah Denison. Guests were Judy Allen and Bud Rainey.

## Xi Pi Zeta Bridge Tournament Slated

The Xi Pi Zeta bridge tournament will be held Wednesday, March 14 from 10 a.m. to 4 p.m. at the First Presbyterian Church in Plainview. Admission will be \$5 which

will include lunch. For advance tickets, call 293-5543 or tickets may be purchased at the door. Door prizes and other gifts will be given.

## Senior Citizen News

Senior Citizens met for their monthly meeting on Thursday, March 15th at 10 a.m. in their Club Room, 301 E. Georgia. Devotional Program given by Debra Smith, pianist. Miss attending Wayland For the past two

years she was a member of the Continental Singers and toured Europe. She is a niece of Mrs. Rebecca Smith. Bring a covered dish for the noon luncheon. Mrs. Ruby Davis is in charge of the kitchen. Come and enjoy the fellowship.

## Mrs. Guffee Hostess To Sunshine Class

Sunshine Sunday Class of the First Church met in the home of Mrs. Opal Guffee, 301 E. Georgia, March 8 p.m. Mrs. Ruth Guffee, class president called to order and over business sessions.

The highlight of the social hour was "fun games" directed by Rubie Ratjen. The dining table was laid with a white linen cut work cloth and centered with an arrangement of spring flowers. Refreshments of cake squares, cheese puffs, coffee and tea were served to Mmes. Ethel Hambright, Bernice Oden, Frances McClure Ruth Williams, Toots Lewis, Jack Ranson, Maggie Jones, Rubie Ratjen, Artie Muncy, Lurline Bagwell, Eula Parrack, Miss Ann Swebston and hostess Opal Guffee.

## NEWS 'N' NOTES

fat will also be lower in fat and may be substituted for meat or served as an accompaniment to meat. Milk may be used as a beverage or as an ingredient in foods served at breakfast such as breads, muffins or hot cakes, or serve it with cereal.

Other members present were Jo Ann Patterson, Donna Henderson, Lu Ann Collins, Carrie Bertrand, Julie Hickerson, and Teresa Whittle. The business meeting was adjourned, and the program was presented by Judy Campbell. The subject she discussed was "Learning to Live." The business of life is living, a constant process

Members were reminded of the State Convention to be held in Dallas this coming June. An Executive Board meeting was held February 26. Attending this meeting were Kaye Powell, president; Pat Cates, vice president; Lu Ann Collins, secretary; and Julie Hickerson, treasurer.

Social Committee chairman, Carrie Bertrand, reminded members of the "First Lady of the Year" reception to be held Sunday, in Wall Street Parlor from 3 until 5 p.m. The honoree this year is Mrs. R.G. (Helen) Dunlap. Members of Alpha Mu Delta and Alpha Sigma Upsilon are sponsoring this program.

Inadequate amounts of water and fiber may cause constipation in many older persons. About six to eight glasses of water are needed daily. Some of this may be in the form of juices, soups, coffee and tea. Although there is no specific recommendation for the amount of fiber, four servings of fruit and vegetables and four servings of breads and cereals, with some whole-grain cereal, are considered adequate. These servings are amounts of these food groups needed normally in a nutritionally adequate diet. Educational programs conducted by the Texas Agricultural Extension Service serve people of all ages regardless of socioeconomic level, race, color, sex, religion, or origin.

### A. B. Duncan P-TA

The A.B. Duncan Parent Teacher Association (PTA) will meet Monday, March 12 in the Duncan cafeteria, at 7:30 p.m. This is a very important meeting and all members are urged to attend.

Mrs. Judy Campbell, librarian, will be in charge of the program, which will be followed by a business meeting.

Look for it... Coming Soon... Women's Division C Of C Salad Supper and Style Show

### From Nancy's Kitchen

Nancy Morckel, longtime home economist for Light-house Electric now resides in Lubbock with her husband Harry.

#### SCOTCH SHORTBREAD

(Old time delicacy from Scotland—crisp, thick, buttery) Mix together thoroughly 1 cup soft butter, 5/8 cup sugar (1/2 cup plus 2 tablespoons.) Stir in 2 1/2 cups sifted flour. Mix thoroughly. Chill dough. Roll out 1/4 to 1/8 inch thick. Cut into

desired shapes. Place on ungreased baking sheet. Bake in 300 degree oven 20 to 25 minutes. The tops do not brown during baking... nor does the shape of the cookies change.

#### GINGER CRISPS

2 cups sifted all-purpose flour

1 teaspoon soda  
1 teaspoon cinnamon  
1/2 teaspoon ground cloves  
1/4 teaspoon ginger  
1/2 teaspoon salt  
3/4 cup lard  
1 cup sugar  
1 egg  
1/4 cup molasses  
1/2 cup nuts  
1/2 cup sugar for coating cookies

Sift together flour, soda, spices, and salt. Cream lard, sugar and eggs — add molasses. Beat well. Add dry ingredients to creamed mixture. Mix well. Shape dough into balls about the size of a walnut and roll in sugar. Place on a cookie sheet about 2 inches apart (do not flatten balls). Bake in 350 degree oven for 15 minutes.

## Alpha Mu Delta Study Learning Techniques

The Alpha Mu Delta Chapter of Beta Sigma Phi held their March 6 meeting in the home of Sue Williams.

Before the regular business meeting, member observed the Ritual of Jewels to install the new members. Those new members are Judy Campbell, Kay Jones, Tonya Marble, Debbie Beaty, Bama Coward, Sue Williams, Debbie Breed, Revis Pernel, and Donna Anderson.

Other members present were Jo Ann Patterson, Donna Henderson, Lu Ann Collins, Carrie Bertrand, Julie Hickerson, and Teresa Whittle.

President Kaye Powell called the business meeting to order. Secretary Lu Ann Collins called the roll and read the minutes of the previous meeting.

Members were reminded of the State Convention to be held in Dallas this coming June.

An Executive Board meeting was held February 26. Attending this meeting were Kaye Powell, president; Pat Cates, vice president; Lu Ann Collins, secretary; and Julie Hickerson, treasurer.

Social Committee chairman, Carrie Bertrand, reminded members of the "First Lady of the Year" reception to be held Sunday, in Wall Street Parlor from 3 until 5 p.m. The honoree this year is Mrs. R.G. (Helen) Dunlap. Members of Alpha Mu Delta and Alpha Sigma Upsilon are sponsoring this program.

Dunlap. Members of Alpha Mu Delta and Alpha Sigma Upsilon are sponsoring this program.

As the Ways and Means Committee chairman, Julie Hickerson, reported that the Volleyball Tournament for March has been rescheduled to April 19-20-21 due to a conflict with another tournament.

Donna Henderson gave the Service report. Last week, the chapter hosted a party at the Rest Home. Cookies and punch were served to the residents by Kaye Powell, Donna Anderson, Donna Henderson, and Teresa Whittle. For the next month's party, those serving will be Bama Coward, Revis Pernel, Tonya Marble, Jo Ann Patterson, and Julie Hickerson.

The business meeting was adjourned, and the program was presented by Judy Campbell. The subject she discussed was "Learning to Live." The business of life is living, a constant process

of growing, doing, learning. Members discussed such topics as:

- (1) What moves you to learn?
- (2) What do you need to learn?

(3) What is the best learning method?

(4) What sources of learning are available in your community?

Hostesses Sue Williams and Jo Ann Patterson served refreshments to the members.

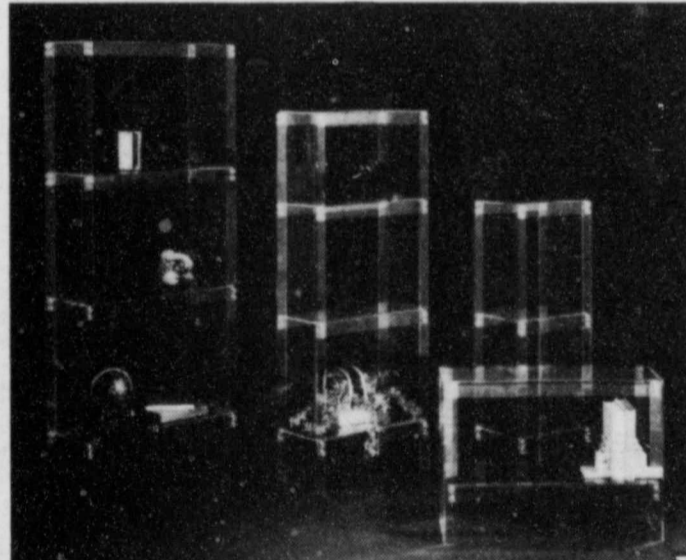

CREATE A GREAT FEELING OF SPACE with see-through furniture.

## BEACON OFFICE SUPPLY

★ Office Supplies      ★ Desks  
★ Typewriters          ★ Chairs  
★ Rubber Stamps

### EVERYTHING IN JOB PRINTING

TANYA COVINGTON WILL CALL ON YOU

FLOYDADA 983-3184      LOCKNEY 652-3318



**ENGAGEMENT ANNOUNCED** — Mr. and Mrs. B.J. Lloyd of Olton Route, Plainview, announce the engagement and approaching marriage of their daughter Lisa to Karnald Kersh, son of Mr. and Mrs. Joy Kersh of Plainview. Miss Lloyd, a 1978 honor graduate of Texas Tech University, is a home economics teacher-coordinator at Lockney High School. At Tech, where she received a B.S. degree in home economics education, she was vice president of the Vocational Homemaking Teachers Association of Texas. Miss Lloyd is a member of Phi Upsilon Omicron, national home economics honorary fraternity. She attended Plainview High School and Tarleton State University. Kersh attended Plainview High and graduated with a B.S. degree in agriculture from Tarleton State University in Stephenville. He is self-employed at Kersh Welding, Plainview. The wedding has been set for June 9 in the First Presbyterian Church in Plainview.

### Decorating Ideas

One thing about the latest look in home furnishing is you can hardly see it, and that's beautiful. In today's smaller homes and apartments, the trend is toward a minimal look in furnishing—a more spacious appearance. People are achieving this with the clear elegance of acrylic furniture. Made for moderns, acrylic is also strikingly sophisticated with traditional furniture and adaptable to any style with a simple change of accessories; new pillows, a different color scheme, and you can change your whole decor for a low cost.

For a free booklet, "How To Care For ACRYLITE® Acrylic Sheet" write to CY/RO INDUSTRIES, Berdan Avenue, Dept. V, Wayne, NJ 07470.

MAINTENANCE SERVICE

**FOYE THOMPSON ELECTRIC**

FAST DEPENDABLE SERVICE 745-1453

Maintenance, Trouble Shooting, New Wiring, Rewiring

Emergency Service 24 Hours A Day

P. O. Box 12107 Lubbock, Texas 79452

## IT USED TO BE THE "LIGHT BILL" NOW, IT'S THE...

air conditioner, blanket, blender, can opener, clock, clothes dryer, clothes washer, dish washer, door bell, drill, fan, food freezer, hair dryer, heating, heat pad, hedge trimmer, iron, lawn edger, lawn mower, lights, sander, saw, sewing machine, shaver, stereo, television, toaster, vacuum cleaner, waffle iron, waste disposer, water heater, etc., Bill.

## IT ALL ADDS UP.

**SPS** SOUTHWESTERN PUBLIC SERVICE

### We Have All Your Floral Needs

• GIFT ITEMS  
• WEDDING AND FUNERAL FLOWERS  
• DINNERWARE  
• COMPLETE ASSORTMENT  
• GLASSWARE  
• SILVERWARE

Schacht's  
FLOWERS, JEWELRY AND GIFTS LOCKNEY, TEXAS

# The President's Address To Farmers

At Washington, D. C. — May 14, 1935

— Contributed by David Kirt



## Unique Week At 4-H Leader Forum

A weekend of challenge, fun, and information await 4-H leaders who will attend the 1979 Texas 4-H Leader Forum.

Mrs. Sharon Beauchamp, director of student activities of Weatherford College, will lead the challenge. Her enthusiastic style and practical

experience will guide 4-H leaders as they explore the forum's theme — "4-H: A Path To Follow," according to Floyd County Extension Agent Birch L. Lobban.

Fun? Well, how does a "District Demo Derby" sound? This will feature tacky outfits modeled by

some "Wild and Crazy" 4-H adult leaders. Carolyn Gilbert, assistant 4-H and youth specialist, will add spice with a new set of game ideas that add life and interest to 4-H events.

Information will flow from slide/tape presentations, leader discussion groups, reports, and informal talks with friends.

Want to know "who is the Texas 4-H mystery guest?" Come and find out! The forum will be March 31 - April 1, 1979 at the Texas 4-H Center near Brownwood. For additional information and registration details, contact the Floyd County Extension Office.

A BEAUTIFUL West Texas sunset was recaptured on film by Darrell Miller of South Plains. The photo was taken at the "Myrick Place", near South Plains. Miller wins \$2 and qualifies to be considered for the "best photo of the year" contest. Any amateur photographer residing in this area is encouraged to submit his or her favorite photo to The Hesperian office in Floydada or The Beacon office in Lockney.

PRICES EFFECTIVE MARCH 12-17, 1979 WE RESERVE THE RIGHT TO LIMIT QUANTITIES



FRESH - SOFT - SMOOTH  
TENDERCRUST  
BREAD IS BETTER

# THOMASON

VENTURE GROCERY & MARKET  
PHONE 652-3346 LOCKNEY, TEXAS



**DOUBLE STAMPS ON WEDNESDAY**

### Meat Specials

HEAVY GRAIN FED BEEF  
BLADE CUT



**Chuck Roast**  
**\$1.29**

WRIGHT'S HICKORY SMOKED SLICED  
**Slab Bacon**  
LB. \$1.29

HEAVY GRAIN FED BEEF BONELESS  
**Chuck Roast**  
LB. \$1.19

HEAVY GRAIN FED BEEF CENTER CUT  
**7-Bone Roast** LB. \$1.49

HEAVY GRAIN FED BEEF EXTRA LEAN  
**Stew Cubes** LB. \$1.89

HEAVY GRAIN FED BEEF  
**Chuck Steak** LB. \$1.59

OSCAR MAYER SLICED SALAMI/LUNCHEON/LIVER CHEESE/PP LOAF 8 OZ. PKG.  
**Lunch Meats** \$1.09

12 OZ. REGULAR OR SMOKED  
**Spam** \$1.29 CAN

SHENSON'S  
**Corn Beef Briskets** \$1.89 LB.

This Weeks Feature  
**Dinner Knife** PER PIECE WITH EACH PURCHASE **33¢**

Joy  
**Liquid Detergent** REGULAR SIZE **2/89¢**

COZY KITTEN  
**Cat Food** 15 OZ. CAN **4/\$1.00**

ALL BRANDS  
**Paper Towels** LARGE ROLL **69¢**

300 COUNT  
**Notebook Paper** **98¢**

FAMILY SIZE  
**Tide** BOX **\$4.39**

**Avocados**  
**5 FOR \$1**

RUBY RED **Grapefruit** LB. **19¢** CALIFORNIA FRESH **Celery Hearts** PKG. **65¢**

CALIFORNIA LARGE **Carrots** 4 1 LB. BAGS **\$1** U.S. NO. 1 RUSSET **Potatoes** 5 LB. BAG **55¢**

POPS RITE  
**Pop Corn** 2 LB. BAG **69¢**

ADOLF'S  
**Meat Loaf Mix** **59¢**

FRANCO AMERICAN  
**SpaghettiOs** 303 CAN **2/\$1.00**

Gracery Specials  
QUART BOTTLE  
**Karo Syrup** \$1.19

JIFF  
16 OZ. JAR  
**Peanut Butter** \$1.19

Health And Beauty Aids  
EARTH BORN NATURAL PH BALANCE  
**Shampoo** 8 OZ. BTL. \$1.39

FOR PROBLEM HANDS  
INTENSIVE CARE  
**Lotion** 10 FLUID OZ. BTL. \$1.59

MARGARINE IN QUARTERS  
**Parkay** 1 LB. PKG. **49¢**

MORTON FROZEN  
**Honey Buns** 2 PKG. **\$1.00**

MORTON BEEF/CHICKEN/TURKEY  
**Pot Pies** 3 8 OZ. PKGS. **89¢**

JENO'S  
**Pizza** ALL FLAVORS **89¢**

PILLSBURY  
**Biscuits** 4 6 CT. CAN **49¢**

**Melorine** HALF GALLON **89¢**

AMERICAN/PIMENTO  
**Kraft Singles** 8 OZ. PKG. **89¢**

BELL  
**Buttermilk** HALF GALLON **89¢**

I am glad to welcome you to the National Cotton... of this occasion as a kind of surprise birthday... 2 years and 2 days ago that the Agricultural... came a law. And I well remember the day... of farmers from every part of the Union who... that occasion when I signed the act.

In record time you and thousands of other... law to work.

I remember, too, the many high and mighty... could not do it—that it was no use for you to try... that their only remedy to improve your situation... sheriff's sales go on.

That was the old and very familiar way the... balanced farm production with demand. There... derstanding and many of them do not understand... farm population of the United States suffers and... power, the people in the cities, of necessity, suffer... One of the greatest lessons that the city... understand in this past 2 years is this: Empty... farm don't turn factory wheels in the city.

**THE SURPLUSES OF 1935**

Go back for a minute to the spring of 1935... huge carry-over of almost 13,000,000 bales of cotton... cause of that carry-over, of 6 cents a pound. The... There was a huge carry-over of tobacco, and... during the preceding 6 months was the lowest in... years. Wheat, with a carry-over of nearly 400,000... bushel on 35 cents on the farm; corn, with a... price of many farms; hogs, selling at 5 cents a... You and I know what that meant in the way of... for 40,000,000 people.

When we came to Washington we were faced... programs. The first involved price fixing by... This was discarded because the problem of overpr... solved thereby.

The second was a plan to let farmers grow as... to and have the Federal Government then step in... portion of their crop which represented the surplus... in their name, on their behalf, dump this surplus... of the world.

That plan was discarded because the other... had already begun to stop dumping. With... they were raising their tariffs, establishing... embargoes against just that kind of proposition... Therefore, we came to the third plan—a plan for... totals in our major crops so that from year to... consumption would be kept in reasonable balance... the end that reasonable prices would be paid to... crops and to the end that unwieldy surpluses would... markets and upset the balance.

**RESULTS AT THIRD YEAR**

We are now at the beginning of the third year of... policy. You know the results thus far attained. The... of cotton, of wheat, of tobacco, of hogs, and... products today. Further comment on the success... ment of our objective up to this time is unnecessary... You know.

I want to emphasize that word "adjustment"... great many of the high and mighty—with special... have been deliberating trying to mislead people... of farming by misrepresenting why we are... lying, about the kind of a farm program under... operating today.

A few leading citizens have gone astray from... admit it.

For example: The prominent city banker who... up-State New York with me 4 or 5 years ago in the... thing was broken. The leaves were off the trees. I... wiful green field. He asked me what it was. I... winter wheat.

He turned to me and said: "That is very... always wondered about winter wheat. What I... how they are able to cut it when it gets all covered... The other was the editor of a great metropolitan... ited me down in Georgia when the cotton was... fore the bolls had formed. Looking out over the... said to me:

"What a great number of raspberries they grow... Raspberries was right. At 4 1/2 cents a pound... take was, perhaps, a natural one.

**ADJUSTMENT ALSO UPWARD**

I was speaking of adjustment. It is your duty... tinue to educate the people of this country to the... ment means not only adjustment downward, but also... If you and I agree on a correct figure for a year... means that if we have a bumper crop one year we... consent, reduce the next year's crop in order to me... over.

At the same time, if we get a short crop in a year... I agree to increase the next year's crop to make... That is exactly what we are doing today in the... It is high time for you and for me to carry, by... edge of the fact that not a single program of the... plained the destruction of an acre of food crops in... in spite of what you may read or be told by people... axes to grind.

It is high time for you and me to make clear that... ing under cotton this year—that we did not plant it... and that we only plowed some of it under in 1935... cultural Adjustment Act was passed after a long... was already in the ground.

It is high time for us to repeat on every occasion... wastefully destroyed food in any form. It is true... administrator has purchased hundreds of thousands... stuffs to feed the needy and hungry who are in... every part of the United States.

The crocodile tears shed by the professional... and obsolete order over the slaughter of little pig... ures to reduce surplus agricultural inventories... thinking people, and least of all the farmers them...

**DROUGHT AND THE MEAT SUPPLY**

The acknowledged destiny of a pig is sausage or... pork. In these forms millions of pigs were... bers of needy people who other people would have... Let me make one other point clear for the benefit... in cities who have to buy meat.

Last year the Nation suffered a drought of... If there had been no Government program—if the... tained in 1933 and 1934—that drought on the cotton... ica, and in the Corn Belt would have resulted in... thin cattle, miniature hogs and in the death of... range and on the farm.

Then we would have had a vastly greater shortage... today.

Our programs saved the lives of millions of... They are still on the range. Other millions are... ready for this country to eat.

I think that you and I are agreed in seeking a... national policy which on the whole is proving... memory of old conditions under which the product... work often would not bring you the cost of transport... is too fresh in your minds to let you be led away... admonitions and specious lies of those who in the... when your distress was greatest.

You remember, and I remember, that not so long... less food to eat and less clothes to wear, and that... you had to practically give away your produce. The... were greater and yet the poor were poorer than they... you farmers are getting a reasonable although... price.

I have not the time to talk with you about... your Government which affect the farm population... I have not the time to go into the practical work of... Administration which, in all of its ramifications, has... farms from foreclosure and has accomplished the... in exorbitant interest rates that this country has... Because your cause is so just no one has the... the motives of your "march on Washington." It... for government, for business, for bankers, and for... that the Nation's farmers are becoming articulate... know whereof they speak.

I hope you have enjoyed your stay in Washin... Government at first hand, you may have a better... at times seem lumbering and slow and complicated... and accomplishing more practical results than you... to believe by the high and mighty gentlemen I have... I want to thank you for your patience with me. I... our whole-hearted cooperation as you go forward.

Using T... Short F... could cos... money

don't k... you ne... review... You... you at... paper ta... if you fa... Form li... circumstan... would let y... by filing... At H&F... take all t... necessary beca... to be sure... lowest le...

W. Miss... yada, Te... 83-523... BLK... COME TA...

## Revival Services March 15-16 At First Christian Church



DR. DUDLEY STRAIN

People of First Christian Church are pleased to announce that they will be holding revival services on March 15 and 16 and at 7 p.m. on March 18.

Dudley Strain, pastor of Lubbock First Christian Church and Westmont Christian Church in Lubbock, will be the guest preacher in all three services.

Strain is a native of the Northwest and a graduate of Butler University in Indianapolis. He holds a master of divinity degree from Yale University and has done graduate work at the city of Dallas and at the city of New York. He has also received an honorary degree from Texas Christian University.

Strain was pastor of First Christian Church, Salem, Oregon, prior to 1964. He served for 23 years at the church, where he was called to "retirement" in 1964. He is associated with Lubbock First Christian Church in a public relations capacity. He also remains active in the Chamber of Commerce, the South Plains Association, the South Plains Association's Advisory Committee on Alcohol and Drug Abuse, the Crippled Children's Committee and several other community service organizations.

Strain will be assisting First Christian Church, Floydada, in exploring the possibility of establishing a church in the city of Floydada, Texas. He is also planning a larger world. Dr. Strain's time at the First Christian Church congregation will be a kick-off event to a period of analysis of needs and a goal-setting process by the local congregation.

The public is "most cordially invited to participate" with Dr. Strain and the congregation in these three worship services. All services will be held in the church's sanctuary, 301 W. Missouri Street in Floydada.

### Win 100 Gallons Gasoline

The Junior Class of Floydada High School is sponsoring a gasoline raffle to help finance the annual Jr.-Sr. banquet. Tickets can be purchased for \$1 from any member of the junior class. Tickets will be available from junior class members at Buddy's Supermarket, Piggly Wiggly and Hale's Department Store Saturday, March 10.

The 100 gallons of gas has been donated by Jim Cornelius of Cornelius Oil Company.

The drawing will be Friday March 16 at the Whirlwind Relays. The winner does not have to be present to win.

**FLOYD DATA**  
Mr. and Mrs. W.B. Parrack's visitors this week included their sons: Mr. and Mrs. W.B. Parrack Jr. of Lubbock, Mr. and Mrs. Johnnie Parrack of Amarillo and Mr. Parrack's sister, Mr. and Mrs. T.J. Robb of Tulsa.

Shop  
Floyd  
County

## News And Reviews

### First Baptist Church Media Center

By Beth Pratt  
Thirteen persons met for the "Munch Bunch" program Wednesday, viewing the film "Hawaii Revisited" narrated by James Michener. After looking at the history of the Island, Helen Dunlap led in a discussion about the islands as they are today.

We have some outstanding programs planned for the future "munch bunch" meetings including a film about the Lubbock tornado. We hope to meet with us.

Colleen Townsend Evans has written an excellent little book for parents and children entitled *Teaching Your Child To Pray*. One side of the page is designed to be read to the child and the other side is a study for the parent. This beautiful book has exceptional photography and is an excellent study on prayer.

### Center - Library Munch Bunch

Media Center Library Munch Bunch met Wednesday at First Baptist Church to view the film "Hawaii Revisited" narrated by James Michener. Jackie Walls, Floyd County Librarian, brought books about Hawaii from the County Library.

Helen Dunlap "added much to the program with a personal narrative concerning highlights of her visit to Hawaii." She said that in the four years between their two visits to the islands, the growth is incredible, a point made in the film. The islanders are looking at the possibility of furthering growth to preserve the beauty of the fifth state.

Thirteen persons enjoyed lunching together and encourage others to attend future meetings. There are no dues, no responsibilities...just opportunity and good fellowship with your neighbors and friends!"

entitled *Teaching Your Child To Pray*. One side of the page is designed to be read to the child and the other side is a study for the parent. This beautiful book has exceptional photography and is an excellent study on prayer.

Are you having problems making ends meet? Jack Taylor has written *God's Miraculous Plan of Economy*. Taylor writes: "The Bible is a completely reliable Book which presents the history of man from a divine perspective and proposes a management of man's affairs under a plan of divine economy."

This miraculous plan will work in good times and bad among people of all classes and races, young and old. This presentation of concepts could revolutionize your life. The book will amaze and delight you. As you read, you might remark, "I wish I'd thought of that!"

### THE FLOYD COUNTY HESPERIAN

[USPS 202-680]  
Published each Sunday and Thursday at 111 E. Mo. St., P.O. Box 700, Floydada, Texas 79235. Publication No. 202680. Jim Reynolds, editor. Subscription rates: Local \$10.50 a year, out-of-trade area \$11.50 a year. Second class postage paid at Floydada, Texas 79235.

★ TEXAS PRESS MEMBER 1979 ASSOCIATION



The difference is you in a Fabergé, Givenchy, Von Furstenberg, Dior, de la Renta. At TSO you'll find the greatest designer frames in the world, with each lens made exactly to the doctor's prescription. TSO—quality you can see.

The difference between just wearing glasses and a Fabergé from TSO.

TEXAS STATE OPTICAL

Offices in Louisiana, New Mexico, and throughout Texas. Convenient credit available.

Break Starts Friday

Using the Short Form could cost you money!



Henry W. Block  
I don't know tax law, but I know you need H&R. You want to review your tax situation? You want to use the proper tax form? If you filed the Form last year, circumstances this year could let you save money by filing the Long Form. At H&R Block, we take all the time necessary because we want to be sure you pay the lowest legitimate

111 W. Missouri  
Floydada, Texas  
983-5233  
HENRY W. BLOCK  
INCOME TAX PEOPLE

# BUDDY'S

220 S. 2ND

WE GIVE S&H GREEN STAMPS

PLAY LUCKY STARS

STORE HOURS  
Mon.-Sat., 8 a.m. to 8 p.m. Sun., 9 a.m. to 8 p.m.

VALUES EFFECTIVE THRU WEDNESDAY MARCH 14, 1979

We Reserve The Right To Limit Quantities

<p>12 OZ KEEBLER</p> <p><b>RICH N CHIPS</b> or <b>C. C. BIGGS</b> <b>COOKIES</b></p> <p>\$1.00 VALUE</p> <p><b>89¢</b></p>	<p>6-32oz REGULAR-OR-DIET</p> <p><b>DR PEPPER</b></p> <p>\$2.00 VALUE</p> <p><b>\$1.89</b> PLUS DEPOSIT</p>
<p>10 COUNT OVALTINE</p> <p><b>HOT COCOA MIX</b></p> <p>\$1.20 VALUE</p> <p><b>99¢</b></p>	<p>12 OZ JENOS</p> <p><b>ITALIAN BREAD PIZZA</b></p> <p><b>\$1.79</b></p>
<p>VALUES IN THIS AD IN ADDITION TO OUR THURSDAY AD</p>	
<p>40 OZ WELCH</p> <p><b>GRAPE JUICE</b></p> <p>\$1.50 VALUE</p> <p><b>\$1.39</b></p>	<p>10 OZ CAMPBELLS</p> <p><b>TOMATO SOUP</b></p> <p>34¢ VALUE</p> <p><b>5/\$1.00</b></p>
<p>U.S.D.A. BONELESS</p> <p><b>ROUND STEAK</b></p> <p>\$2.59 LB.</p>	<p>12 OZ. SWIFT</p> <p><b>SIZZLEAN</b></p> <p><b>\$1.49</b></p>
<p>12 OZ. PLAZA</p> <p><b>FRANKS</b></p> <p><b>79¢</b></p>	<p>U.S.D.A.</p> <p><b>GROUND BEEF</b></p> <p><b>\$1.39</b> LB.</p>
<p>10 LB. U.S. # 1</p> <p><b>POTATOES</b></p> <p><b>99¢</b></p>	<p>SUNKIST</p> <p><b>ORANGES</b></p> <p>3 LBS. <b>\$1.00</b></p>
<p>TWIN PACK PINATA</p> <p><b>TORTILLA CHIPS</b></p> <p>\$1.49 VALUE</p> <p><b>99¢</b></p>	<p>5 LB. GLADIOLA</p> <p><b>FLOUR</b></p> <p><b>69¢</b></p> <p>\$1.09 VALUE</p>
<p>12 OZ. BIRDSEYE</p> <p><b>ORANGE PLUS</b></p> <p>\$1.19 VALUE</p> <p><b>79¢</b></p>	<p>100 COUNT</p> <p><b>KLEENEX</b></p> <p>45¢ VALUE</p> <p><b>3/\$1.00</b></p>
<p>14 OZ. AIR WICK</p> <p><b>CARPET FRESH</b></p> <p>\$1.99 VALUE</p> <p><b>\$1.49</b></p>	<p>1/2 BELL DELUXE</p> <p><b>ICE CREAM</b></p> <p>\$1.99 VALUE</p> <p><b>\$1.29</b></p>
<p>24 OZ. PLANTERS DRY ROAST</p> <p><b>PEANUTS</b></p> <p>\$2.99 VALUE</p> <p><b>\$1.99</b></p>	<p>1 LB. NABISCO</p> <p><b>CRACKERS</b></p> <p>?1¢ VALUE</p> <p><b>2/\$1.29</b></p>
<p>30 OZ. WESTERN GOLD</p> <p><b>PORK &amp; BEANS</b></p> <p>59¢ VALUE</p> <p><b>2/79¢</b></p>	<p>KEEBLER</p> <p><b>CINNAMON CRISP</b> OR <b>HONEY GRAHAMS</b></p> <p>99¢ VALUE</p> <p><b>77¢</b></p>
<p>GIANT 49 OZ. <b>TIDE</b></p> <p>\$1.29 WITH COUPON \$1.59 WITHOUT COUPON</p> <p>GOOD AT BUDDY'S EXPIRES 3-14-79</p>	<p>1 LB. HILLS BROS <b>COFFEE</b></p> <p>\$1.79 WITH COUPON \$2.09 WITHOUT COUPON</p> <p>GOOD AT BUDDY'S EXPIRES 3-14-79</p>



grams  
paper  
TV OF FLOYDADA  
83-2911  
TODAY  
AND BETTER TV!

# BUDDY'S

STORE HOURS  
MON.-SAT. 8a.m. - 9p.m.  
SUN. 9p.m. - 8p.m.

WE RESERVE THE RIGHT TO LIMIT QUANTITIES

DOUBLE ON WEDNESDAY

DAY	WTCH	MCC	WGN	KTV	KCBD	KLBK
	CH. 17	CH. 28	CH. 9	CH. 10	CH. 11	CH. 13
	Atlanta	Lubbock	Chicago	Floydada	Lubbock	Lubbock
	Cable 4	Cable 7	Cable 8	Cable 10	Cable 11	Cable 13
6:00	Carol Burnett and Friends	Dick Van Dyke	T.V. Powwow with Tom and Jerry	News	News	Joker's Wild
6:30	Night Gallery	Carol Burnett	No Programs	Diffrent Strokes Hello, Larry	Incredible Hulk	
7:00	Movie: 'The Story of Louis Pasteur'	NBA Basketball: Chicago at Houston	Odd Couple	Sweepstakes	Dallas	
7:30			Movie: 'Bye Bye Birdie'	News	News	
8:00	NBA Basketball: Atlanta at Los Angeles	News		Best of Carson	Wings Over the World	
8:30			Movie: 'The Hatfields and the McCoy's'			
9:00			News	Midnight Special	Movie: 'Human Factor'	
9:30						
10:00						
10:30						
11:00						
11:30						
12:00						

## Top Qualifier For Derby

### Morris Filly Equals World Quarterhorse Speed Record

Quick Victory, a three-year-old filly co-owned by Linda S. Morris of Floydada, became the second Quarterhorse in history to register a 114 speed index. The feat was accomplished last Sunday when Quick Victory won her trial heat of the Lubbock Downs Spring Derby.

Mrs. Morris and her father, C.B. Koontz of Chillicothe, own the filly. She is leased to the Floydada woman.

The only previous Quarterhorse to post a 114 speed index was Dash for Cash, when he won the Champion of Champions two years ago in California.

In addition to Quick Victory, which covered the 400-yard dash in 19.81, another horse owned by Mrs. Morris also won her trial heat and qualified for the derby finals this Sunday at Lubbock Downs. Her name is Stimasea, and she posted a 96 speed index.

Thus, two of the 10 Derby finalists will be Morris horses. The estimated gross purse is \$25,000.

Linda S. Morris has white and green silks, adorned with a bearing a hybrid ensignia.

The trials represented the second out this year for each filly. Quick Victory and Stimasea were limited to a single race as two-year-olds, due to illness. Quick Victory had a chip removed last year and also suffered a rattlesnake bite in September.

Linda Morris stayed "night and day" with her valuable filly following the snake bite.

After the Lubbock Downs Spring Derby finals this Sunday, Mrs. Morris plans to send her horses to Centennial Race Track in Colorado for the Denver Derby. Trials are slated April 13.

Quick Victory and Stimasea then are scheduled to be taken to Ruidoso Downs.

**STUDIES PEDIGREES**

In lieu of holding a full-time job, Linda Morris spends numerous hours studying pedigrees and breeding programs.

Both Quick Victory and Stimasea were bred by Koontz. Their dams are AAA runners and producers.

Mrs. Morris "grew up" with the Quarterhorse business. Her father has a number of horses.

DAY	WTCH	MCC	WGN	KTV	KCBD	KLBK
	CH. 17	CH. 28	CH. 9	CH. 10	CH. 11	CH. 13
	Atlanta	Lubbock	Chicago	Floydada	Lubbock	Lubbock
	Cable 4	Cable 7	Cable 8	Cable 10	Cable 11	Cable 13
7:00	Cliffwood Avenue (Partridge Family)	U.S. Farm Report	No Programs	Alvin and the Chipmunks Fantastic Four	All-New Popeye Hour	
7:30	Star Trek	Movie: 'Dig That'		Godzilla Super 90	Bugs Bunny/Road Runner Show	
8:00	Movie: 'The Story of Louis Pasteur'	Urenium	700 Club	Daffy Duck	Tarzan and the Super	
8:30		Movie: 'Our Little Girl'	Voice of Agriculture Black Forum	New Fred and Barney Show	Seven	
9:00	Movie: 'The Jayhawker'	Income Tax Charlando	Asians Now	Buford & Galling Ghost Fabulous Funnies	Space Academy	
9:30		IWSA Class 'A' Basketball Tournament	Our Men in the Capital World Tomorrow	U.S. Farm Report Eleven Questions	Ark II	
10:00	Movie: 'Kong'		Outdoors	NCAA Basketball Championships	Capitol Eye	
10:30			Soul Train	Teams TBA	Learning & Living	
11:00			Movie: 'The Invisible'		Women's Point of View Last of the Wild	
11:30	Mission Impossible	St. Patrick's Day Parade	Men's Revenge	NCAA Basketball Championships	Doral-Eastern Open	
12:00	Fisher's Hawk		Movie: 'The Borrowers'	Teams TBA	CBS Sports Spectacular	
12:30	American Lifestyle			Wild Kingdom	Ruff House	
1:00	Championship Wrestling	My Three Sons		NBC News	Hee Haw Honeys	

DAY	WTCH	MCC	WGN	KTV	KCBD	KLBK
	CH. 17	CH. 28	CH. 9	CH. 10	CH. 11	CH. 13
	Atlanta	Lubbock	Chicago	Floydada	Lubbock	Lubbock
	Cable 4	Cable 7	Cable 8	Cable 10	Cable 11	Cable 13
6:00		Dick Van Dyke	Hee Haw	Lawrence Welk	Hee Haw	
6:30		Odd Couple				
7:00	Hee Haw Honeys	IWSA Class 'A' Basketball Tournament	Movie: 'Horse Soldiers'	CHiPs	White Shadow	
7:30						
8:00	Dolly!			BJ and the Bear	Movie: 'Willa'	
8:30	NBA Basketball					
9:00	Atlanta at Denver		NBA Basketball: Golden State at	Rockford Files		
9:30						
10:00		News	San Diego	News	News	
10:30	Rock Concert			Saturday Night Live	WCT Tennis	
11:00		Movie: 'The Fighting 69th'	Honeymooners Trip to Europe			
11:30					Movie: 'Genghis'	
12:00		News	Sha-Na-Na	Khan		
12:30		Colonies in Space	Sign Off			



LOCKNEY WHOZIT — Lockneynites who look closely at the young man in this week's Whozit picture should have little trouble identifying him. But who's that young lady on the left? Floydadans might know her better.....

R. C. Mitchell  
Lockney Whozit

Last week's Lockney Whozit was R.C. Mitchell. Only Vera Cox correctly guessed that R.C. was the ice-cream-cone-carrying youngster in the mystery picture. Nina Upton at South Plains thought it was Dorsey Baker.

Everyone Knows:  
Polly Cardinal  
Floydada Whozit

Polly Cardinal was the Floydada "Whozit" in last Sunday's issue...and just about everyone knew it!

Correctly identifying the mystery person were: Ruth (Mrs. Don) Harrison, Mrs. Mae Garrett, Bonnie West, Doris McLean, Doris Jones, Lois Jones, Shonda Heflin, and Leona Warren.

Sam Spence thought the "Whozit" was Geneva Giescke.

Mrs. P.A. Denison wrote from Amarillo to identify the Whozit as Polly Cardinal.



FLOYDADA WHOZITS — Anyone who fails to recognize these three Floyd County brothers must be a newcomer! No hints are necessary. Anyone who would like to guess at their identity may contact The Hesperian — phone 983-3737 — Monday through Wednesday of next week.



"ADMIT IT, MYRTLE, YOU'RE CRANKY TODAY. NOW WHAT IS IT?"



"Howard Hughes? Yes, I've heard he's up here... but no one seems to be able to find him."



"HOW LONG DO YOU THINK YOU CAN GET AWAY WITH THIS?"

**DAVID JACKSON DRILLING**

Repair all types pumps. Dealer for Simmons Submersible Pumps. For sale: Two good used 4" pumps complete with motor and switchbox; one 6" pump and one 8" pump, used.

DAY PHONE 652-2711  
NIGHT PHONE 652-2768  
(L4-12p)

**REMEMBER WHEN . . .**

DRY-LAND COTTON PICKED 1.5 BALES WITH ONLY 13 INCHES OF RAIN? NOTHING HAS CHANGED EXCEPT YOUR SOILS. YOUR SOILS CAN QUICKLY AND ECONOMICALLY BE RETURNED TO THAT LEVEL OF FERTILITY.

**HUMUS, not HUMIN** IS THE MAJOR NEED FOR ESTABLISHING THE NECESSARY SOIL ENVIRONMENT SO FULL LIFE, THUS FULL FERTILITY, SPONTANEOUSLY RETURNS TO YOUR TROUBLESOME SOILS.

**CLOD BUSTER** IS YOUR MOST ECONOMICAL SOURCE OF TRUE HUMUS. CLOD BUSTER IS GEOLOGICALLY CONCENTRATED HUMUS, SO CONCENTRATED THAT ONE TON REACTS WITH MANY AND ALL SOIL SOLUTIONS, WHETHER ACIDIC OR ALKALINE!! TO MAKE 80,000 GALLONS OF CONCENTRATED HUMIC SOLUTIONS.

THERE ARE UNLIMITED RATIONAL REASONS WHY YOU SHOULD REPLACE THE BURNED-OUT HUMUS IN YOUR SOIL WITH CLOD BUSTER AND ONLY THE ESTABLISHMENT!! REASONS FOR CONTINUING CHEMICAL-ONLY FARMING.

BUY CLOD BUSTER DIRECT-WE'LL LOAD YOUR BOBTAILS OR SEMIS AT THE MINE, NEAR CUBA, NEW MEXICO, AT ONLY \$83 A TON.

**Farm Guard Products**  
6130 SECOND NW, ALBUQUERQUE, N.M., 87107  
PHONE 505-345-8441

**MORTON BUILDINGS**  
For Information Call or Write.....  
**MORTON BUILDINGS INC.**  
Box 1928 Plainview, Texas  
Phone 806-293-4386

**Gulf Irrigation Oils**

Check These Prices

**GULF LUBE XHD OILS**  
Exceeds Ford & General Motor Specifications

DRUM PRICE . . . . . \$102.85  
CASE PRICE . . . . . \$13.32

**GULF DRIP OILS**  
**GULF LEGION OILS**

DRUM PRICE . . . . . \$75.35

**DOUGLASS OIL CO.**  
Gulf Oil Wholesale

293-1579 Plainview, Texas

## Youth Basketball

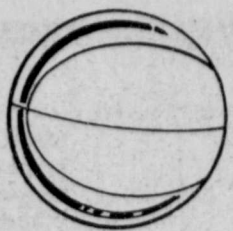

**THURSDAY NIGHT**  
Celtics 19, Super Stars 18.  
Scoring: Celtics — Kelly Jarrett 6, Jerry Clayton 5, Coy LaBaume, Shannon Barbee, Hunter Smith and Van McNeecce, 2 each; (Super Stars scoring not available)  
76ers 40, Green Machine 16. Scoring: 76ers — Daird Morren 12, Richard Castaneda 10, Brad Rainer 8, Clay Lowrance 6, Leif Younger and Tommy Cathey 2 each;

Green Machine — Matt Castle 6, Damion Pleasant 6, Bailey Whitfield and Ronnie Reecer 2 each

66ers 24, Raiders 18. Scoring: 66ers — Kelly Griggs 10, Cornelius Campbell 8, Haney Robertson 4, Brian Galloway 2; Raiders — Oscar Garza 14, Scott Neeley and Freeman Jones 2 each.

**TUESDAY NIGHT**  
66ers 27, Sonics 25. Scoring: 66ers — Kelly Griggs, 10; Raul Contreras, 7; Jeff Galloway, 6; Cornelius Campbell, 4. Sonics — Ricky Poole, 11; Frankie Morales and Joe Lipham, 6 each; Mark Jarrett, 2.

Raiders 21, Road Kings 20. Scoring: Raiders — Oscar Garza, 11; Dennis Gooch, 4; Scott Neeley, 4; Randy Spurlock, 2. Road Kings — Jerry Wilson, 13; Larry Smith, 5; Greg Thompson 2.

76ers 33, Celtics 20. Scoring: 76ers — Brad Rainer, 8; Leif Younger, 6; Clay Lowrance, Jeff Matsler, and Richard Castaneda, 4 each; Scott Smith, 3; David Morren and Tommy Cathey, 2 each. Celtics — Terry King, 10; Jerry Clayton, 6; Coy LaBaume and Shannon Barbee, 2 each.

**Got Heating Or Plumbing Problems?**

Call **HOLMES PLUMBING**  
AUSTIN OR STEVE

983-2251  
6:30 - 9:30 a.m. and 5:30 p.m. Until?

## ATTENTION MR. FARMER

**Amway All Purpose Spray Adjuvant**

For Better Herbicide Performance

**PHONE: 983-2904**

**or 795-4861**

Satisfaction Guaranteed

# Martin Relives History Of Power Plant

Continued from Page One



GIRL SCOUTS Diana Wilson, Jana Lawson, Pam Richardson, and Carol Martinez [left to right] watch Mayor Parnell Powell sign a proclamation designating March 11-17 as Girl Scout Week in Floydada. This is being held in conjunction with National Girl Scout Week.

ating March 11-17 as Girl Scout Week in Floydada. This is being held in conjunction with National Girl Scout Week.

## Floydada High Golfers Sixth In Invitational

Thursday in the Boys Floydada Invitational Golf Tournament, Floydada finished sixth in a field of 11 teams. Memphis won the title and Tulsa was runner-up.

Moody Younger and Jeff Rainey were low for Floydada with 89, followed by Jimmy Jones, Jim Covington, and Joe Hinkle.

Singles playing were Terry Westbrook, Rob Everett, and Brent Duke.

## MARCH BIRTHDAY

March 20: Dub Ferguson

## FLOYDADA SCHOOL LUNCH MENU

March 12 - 16, 1979

**MONDAY**  
BREAKFAST: ½ cup Orange Juice, Waffles with Home Made Syrup, ½ pint milk.

LUNCH: Ravioli with Meat Sauce, Buttered Corn, Seasoned Broccoli, Peach Short Cake, Whole Wheat Rolls, ½ pint milk.

**TUESDAY**  
BREAKFAST: ½ cup Apple Juice, Bacon, Hot Biscuits, ½ pint milk.

LUNCH: Pigs in Blanket with Mustard, Baked Beans, Cole Slaw, Pineapple Pudding, with Vanilla Wafer, Crispy Corn Bread, ½ pint milk.

**WEDNESDAY**  
BREAKFAST: ½ cup Grape Juice, Sweet Rolls, ½ pint milk.

LUNCH: Green Chili Casserole, Buttered Squash, Garden Salad with French Dressing, Applesauce Cake, Hot Rolls, ½ pint milk

**THURSDAY**  
BREAKFAST: ½ cup Orange Juice, Scrambled Eggs, Toast, ½ pint milk.

LUNCH: Oven Baked Chicken, Fluffy Whipped Potatoes, Seasoned Green Beans, Apricot Jello with Apricots, Peanut Cups, ½ pint milk.

**FRIDAY**  
BREAKFAST: ½ cup Punch, Assorted Dry Cereal, Toast, ½ pint milk.

LUNCH: Hamburgers on Kitchen Made Buns, Tomato and Lettuce, Dill Pickle Slices, Potato Rounds, Fruit Cup with Topping, ½ pint milk.

## HAVE A GOOD WEEK

### Physical Conditioning Program For Men Starting

A physical conditioning program for adult males in the Floydada community will start this Monday at Floydada High School, Coach L.G. Wilson and his staff are to conduct the classes.

Sessions are planned from 7 until 9 p.m. Monday, Tuesday, and Thursday nights through May 17. Coach Wilson invites interested men age 18 and older to join the class or "come up and watch" the program in operation.

Fee for the two-month program is \$20.

Activities are to include weights, basketball, volleyball, and participants will have access to the track for extra jogging, if desired.

Interested persons are requested to do the following:  
(1) Have a physical examination. Coach Wilson has medical forms for those who need them.  
(2) Furnish own uniforms.  
(3) Try to make at least two of the three sessions each week "so that we may properly evaluate the program."

## Whirlwind Freshmen Win Triangular Meet

Whirlwind freshmen won a triangular meet here Thursday with Post and Crosbyton. Ribbons were given for first, second, and third places.

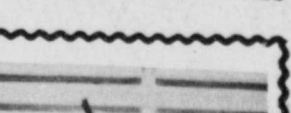

Roll-A-Dikers AN ATTACHMENT USED BEHIND YOUR LISTER OR CULTIVATOR MAKES A DAM IN THE BURROW

**LAWSON FARM SUPPLY**  
983-3940  
503 E. Missouri  
Floydada, Texas

Floydada lads who placed according to Coach Mike Cocanougher were:  
440-yard relay (Ronnie Minner, Todd Beedy, Norman Allen, Mark Nutt) 1:47.2

660-yard dash: 1. Lee Parker, 1:34.5

80-yard hurdles: 1. Beedy, 11.0; 2. Allen, 11.2

330-yard dash: 1. Billy Collins, 43.1

240-yard low hurdles: 1. Minner, 32.1

220-yard dash: tie 1st, Nutt, 26.1

1,320-yard run: 1. Troy Moore, 3:57.5; 2. Robert Cavazos, 4:03

1,320-yard relay (Minner, Beedy, Allen, Parker) 1:24:7.2

1,320-yard run: (Minner, Beedy, Allen, Parker) 1:24:7.2

Shot: 1. Van Lowrance, 44'3"; 3. Collins, 43'5"

Discus: 1. Ricky Hefflin, 109'11"; 3. Robert Nixon, 99'1½"

Long jump: 3. Nutt, 17'3"

High jump: 1. Parker, 5'6"

Pole vault: 3-way tie including Dirk Kirk and Jim Waller, 9'

# ANNUAL STOCKHOLDERS' MEETING

# CONSUMERS FUEL ASSOCIATION

OF LOCKNEY, TX.

**TUESDAY, MARCH 13th 7 P.M.**

**LOCKNEY GRADE SCHOOL CAFETORIUM**

★ DINNER

★ ELECTION OF TWO DIRECTORS

★ AUDIT REPORT

★ DOOR PRIZES

## Need Credit Life

SEE YOUR FARM BUREAU AGENT

FOR CREDIT LIFE INSURANCE

Life Insurance

Health Insurance

Accident & Sickness Insurance

Auto Liability

Fire

Crop-Hail

Equipment Insurance

**Floyd County Farm Bureau**

OFFICE: 983-3777 & 652-2242

Floydada Lockney

Paul Koonsman L. T. Cooper

652-3655 652-2739

David Cates Pat Green 347-3473

983-3273 Matador Home 347-3473



# FARM & RANCH NEWS

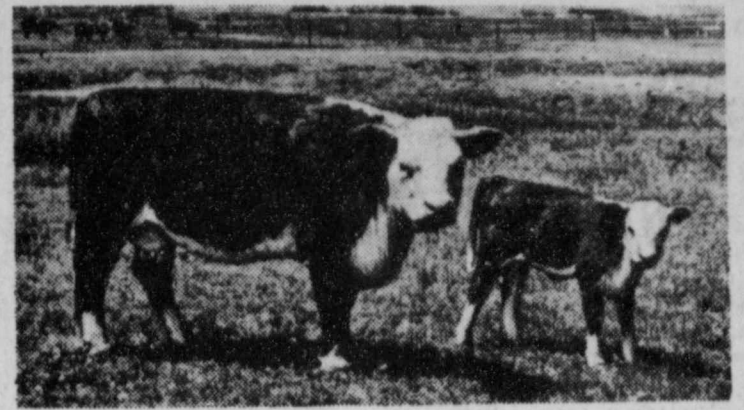

## Incorporation Suggestions

farmers and ranchers are considering incorporation because a corporation can pay the higher interest rate on loans.

"Ironically, compelling incorporation to avoid usury on loans in excess of 10 percent appears to be putting the fox in charge of the chicken coop," Wood said. "However, appearance isn't everything."

"The courts generally hold that if the lender believes the loan to be legitimate — to a valid corporation — the fact that the borrower may not share such a belief or have such intention does not itself render the loan usurious."

Wood suggested that persons who want to incorporate family-operated businesses would do well to first find a lawyer with an in-depth understanding of the Texas Close Corporation Statute. "The act addresses and attempts to

alleviate the major deficiencies of incorporation of the closely held business," he explained.

First, excessive formalities in centralized management are reduced. While these are desirable for the mammoth corporation, they tend to make the corporate form less attractive for the small business."

The close corporation statute permits management by shareholders as opened

to directors and treatment of the business and corporation affairs "as if it were more like a partnership."

Secondly, the statute places restriction on transfer of corporation stock, a disadvantage to a large corporation but an advantage to the small corporation.

The statute also is written to help shareholders avoid two of the stickiest problems of closely held corporation — deadlock and an inability to compel dissolution, Wood said.

The corporation can name a provisional director to resolve a deadlock. Dissolution is permitted at will or upon the occurrence of any specified event

The act of incorporation may post tax problems which can offset advantages, Wood said, and he cautioned those who plan incorporation that both liability and tax problems should be investigated thoroughly before the incorporation papers are drawn.

### Deadline Extended For Disaster Loans

Congressman Charles W. Stenholm announces that the Small Business Administration has extended the deadline for submitting applications under the Disaster Loan Program. April 5, 1979, is the new deadline for Physical Disaster Loan Applications.

Farmers and ranchers who suffered financial hardship due to drought losses on 1978 crops may now file by the April 5 deadline. July 6, 1979, has been set as the new deadline for Economic Disaster Loans.

Congressman Stenholm has been working with the Administrator of the Small Business Administration on a daily basis in an effort to seek these extensions.

Many farmers and ranchers in the area have faced difficulty in filing applications because of the fact that it has been impossible in many instances to harvest crops and obtain the necessary ASCS certification which must accompany an SBA application.

### Swine Short Course Planned Wednesday

Pork producers in West Texas have an opportunity to learn the latest strategies and methods in management and production at the annual Texas A&M University Swine Shortcourse, Wednesday April 4, in Plainview.

Leading animal scientists and producers from Texas, Arizona, Minnesota, Iowa and Indiana will conduct the day-long program at the Hale County Agricultural Center south of the city. There is a \$7 registration fee for the course.

The course is organized and sponsored by the Extension Service.

It begins at 8 a.m. and adjourns at 4:15 p.m.

## Ag Imports Important

By Robert L. Haney  
TAES Science Writer

Export sales of Texas agricultural products are now at the \$1.76 billion level. That's about 30 percent of our agricultural output and a sizeable part of the State's total economy.

In specific crops, international sales represent an even larger share of the market: 60 percent of Texas soybeans, 68 percent of rice, 44 percent of cotton, and 35 percent of sorghum is exported.

Scientists with Texas A&M University and The Texas Agricultural Experiment Station have cooperated with producer groups and USDA to expand our international markets.

For example, the Sorghum Producers Association, through the U.S. Feed Grains Council, recently sent a team to Southeast Asia to present information on the quality of U.S. sorghum.

The team consisted of Mr. Elbert Harp, Executive Vice President, Sorghum Producers Association; Dr. L. W. Rooney, professor of cereal chemistry with the Experiment Station at Texas A&M; and Professor John Brethour, animal nutritionist with the Kansas Experiment Station.

In Korea, Taiwan, Philippines, Malaysia, and Hong Kong, many potential customers — animal nutritionists, feed manufacturers, agronomists, economists, grain buyers, and government officials heard clear, factual presentations on the properties of sorghum and its proper use in livestock feeds.

The disadvantages as well as the advantages of using sorghum were presented in detail. The team was able to present a favorable image of U.S. sorghum because it could draw upon the latest research accomplished in the U.S.

Considerable time was spent answering questions relating to high-tannin types of sorghum compared to yellow sorghums. Sorghum quality is widely misunderstood and considered to be poorer than it is because many buyers have had bad experiences with high-tannin sorghums sold by other countries, such as Argentina.

The combined information on the basic chemistry of the sorghum kernel along with the latest nutritional data made a good first impression. But additional follow-up work will be necessary.

A week after the seminar in Taiwan, the Feed Industry Association of that country placed a tender for bids for 800,000 to 1,200,000 bushels of sorghum per month. If these sales materialize, they could increase sorghum exports by 14.4 million bushels annually, which would increase total exports by as much as 6 percent.

Markets are available, Rooney says, but they must be developed by long-term educational programs.

In this regard, much has been done, and more remains to be done, in international market development by the Texas Agricultural Market Research and Development Center.

Scientists with the Center at Texas A&M University are doing research designed to explore opportunities for expanded producer-to-producer trade in different countries.

One comprehensive, recently published study, "International Cooperative Coordination in World Grain Trade," was done cooperatively by scientists at the Center and the Economics, Statistics, and Cooperatives Service, USDA. It's expected to result in increased sales of grain in international markets through improved cooperation among co-op organizations.

To collect information on trade policies, agricultural policies, and import and export activities of producer organizations, Station economists visited 20 countries in the past 2 years.

The importing countries included Japan, the countries of the European Economic Community (EEC), Brazil, Spain, Portugal, Taiwan, and South Korea.

Drs. Ron Knutson, Mike Cook, and Tom Spolerder alerted buyers in each of these countries to the advantages of using Texas as a source of grain and cotton.

Already, as a result of the visit of economists to Japan, a trade delegation from that country visited Texas A&M University for more information.

## Cull Beef Cows On Performance

By Birch L. Lobban  
County Agent

One sure way to cut winter feed costs and generate income is to cull and sell cows that will not calve and that wean lightweight calves.

Winter feed costs, depending on management, are generally between \$50 to \$100 per cow, and accurate culling based on an individual cow's performance can cut these costs and improve profits, points out Birch L. Lobban, county agent with the Texas Agricultural Extension Service.

Maintaining accurate performance records on each cow is the key to accurately determining reproductive efficiency. These should include the cow's lifetime production in the herd, age, conception data, calving dates and weaning weights of calves as well as calving intervals.

Without cow identification and performance records, culling is limited to a pregnancy determination and visual inspection which are important and should be practices by all beef producers whether they have performance records or not. A veterinarian should check cows for pregnancy and soundness and remove open or defective cows. Open cows left in the herd gradually eat up profits and give nothing in return. They should be the

first to go.

Month of birth and age of calves are two important factors affecting differences in weaning weights within a herd, explains Lobban. Older calves will weigh more than younger calves, and research results show that calves born in winter and early spring weigh from 35 to 80 pounds heavier at weaning compared to summer and fall calves. Calving dates are helpful in culling and can also help detect cows with breeding problems by determining the calving interval. Each cow should have a calf each year.

Wearing weights can be used more accurately in culling if they are adjusted to a common age such as 205 days. Cows can be compared and culled on the basis of their milking ability.

Producers will have to decide how extensive a record system they need. However, when it comes down to culling cows, there is no substitute for good records, contends Lobban. Good cow performance records not only can save money but can be used to increase the production level of the herd by selecting top heifers for herd replacements and identifying high performing individuals for sale.

Herd record forms can be obtained from the county Extension office.



Plains Cotton Growers, Inc. learned March 1 that an emergency change in 1979 farm program regulations will not be allowed to stand as announced.

Following instructions from USDA's State Agricultural Stabilization and Conservation Service (ASCS) office in College Station, county ASCS offices on the High Plains informed producers over the past two weeks that the 1978 provision for "failure to fully comply" would not be in effect this year.

Under that provision last year, a producer who unintentionally erred in measuring and reporting to ASCS his acreage of program crops and/or set-aside acreage by more than the allowable five percent tolerance was subject to a rather heavy penalty but qualified for other program benefits.

Had the announced change been left in effect, a mistake of more than five percent in the acreage a producer reported would have put him completely out of the program and ineligible for Commodity Credit Corporation loans, disaster or deficiency payments.

Objections to the more severe treatment of erroneous acreage measurements came from both producers and county ASCS personnel. Producers pointed out the inequity of denying all program benefits to someone who conscientiously tried to meet program eligibility requirements. County ASCS people, and eventually USDA officials at higher levels, foresaw that the change would result in a greatly increased and hard-to-meet demand for the measurement service offered by ASCS.

Reversal of the decision to do away with the failure to fully comply allowance, according to a State official, essentially reinstates the regulations in effect last year except that penalties in certain instances will be somewhat smaller. The exact penalty schedule for 1979 is not presently known but should soon be available to producers from county ASCS offices.

The State official did say that a "determination of good faith" will be necessary in every instance where acreage is misreported by more than five percent. County ASCS committees will be able to make good faith determinations for producers who err in their reporting by more than five percent but less than 10 percent, he said, but mistakes of more than 10 percent will have to be considered by the State committee.

It was also pointed out that penalties will be extracted only from producers who earn program payments and that the penalty assessed any individual cannot exceed the amount of his payments.

### Sponsored by the Following Interested Firms

- |  |   |  |
|--|---|--|
| First National Bank<br>Floydada                | Collins Implement<br>Co.<br>Floydada        | Floyd County<br>Farm Bureau                  |
| Case Power &<br>Equipment<br>Floydada          | Russell's Equipment<br>& Supply<br>Floydada | Perry Implement<br>Lockney                   |
| Floydada Cooperative<br>Gins                   | Wilson Electric<br>Floydada                 | Ansley & Son<br>Lockney                      |
| McDonald Implement<br>Co.<br>Floydada          | Hi-Plains Gin<br>Lockney                    | Floydada Implement<br>Co.                    |
| Producers Cooperative<br>Elevators<br>Floydada | Consumers Fuel Association<br>Lockney       | Production Credit<br>Association<br>Floydada |
|  | Brown Gin<br>Floydada                       | Sponsor<br>Needed                            |

## Beef Supplies Will Increase, Then Drop

If the current cattle feeding situation runs true to form, there will be a brief increase in marketings which will boost beef supplies, followed by a slowdown through the middle of the year.

The number of cattle on feed is the highest since January 1974, with the exception of last year, points out Dr. Ed Uvacek, a livestock marketing specialist with the Texas Agricultural Extension Service. Also, there were more cattle in the heavier weight classes (900 pound or more) on Jan. 1, 1979.

In the January-March period of this year, Uvacek expects about 6.9 million head of feedlot cattle to be marketed. Even though this is only a 2 percent increase over last year, it is the highest level of marketing since the third quarter of 1972.

Since slaughter levels have been low during January, the bulk of the fed cattle marketings are still to come. On the basis of marketing intentions plus weight information, Uvacek believes this will take place within the next few weeks.

Lower feeder cattle supplies, or their high price levels, discouraged feedlot operators from replacing cattle during the October-December period last year. Since "other disappearance" was up 36 percent, net placements were down even more, Uvacek says. This smaller number of cattle placed on feed should insure light supplies of fed beef in the spring and summer months.

In the April-June period, fed cattle marketings should be close to the six million head level, Uvacek projects. The figure would be down about nine percent from 1978 and just slightly under the '77 level.

The marketing specialist says price weaknesses, from a supply standpoint, may result at first. But he adds that prices for fed cattle will resume their strength during the April-June period. Of course, price gains may be limited by larger pork, broiler and turkey supplies due in the spring. By then, total red meat and poultry production could be as great as a year ago, Uvacek concludes.

To Serve Both County Towns

## Senior Citizens Receive New 15-Passenger Bus

A 1979 Dodge van or bus was delivered this week to Floydada Senior Citizens. It will be used in both Lockney and Floydada to carry senior citizens to various sites.

Menard Field, president of Floydada Senior Citizens,

said cost of the 15-passenger van was \$11,500. It was purchased under a "matching fund" federal program.

Normally, at least six months is required before a bus can be secured under the

federal program. A Lubbock group had ordered this bus, but did not have its share of the matching funds when the vehicle arrived.

Floydada Senior Citizens officials were contacted and expressed their desire for the van. Funds were secured for the local portion of the necessary funds.

### DONATIONS ACCEPTED

Field says donations of no more than \$10 are being solicited from the public. Anyone wishing to contribute may contact any senior citizen, the Floydada Senior Citizens Center (983-2032) from 8 a.m. to 5 p.m., or Field. Donations will be picked up if the donor desires.

### SENIOR CITIZENS TO MEET THURSDAY

Floydada Senior Citizens will hold their regular March meeting this Thursday, March 15. The session is to be called to order at 11:30 a.m. The public is invited to join the senior citizens for lunch.



Sam runs his affairs by strict Christian ethics! He lets his partner handle doubtful deals.



CARL PLUMLEE, vice president of Floydada Senior Citizens, accepts the keys to a new '79 Dodge bus from a Lubbock man (name not available) who delivered the bus this week and returned in the old van. They are pictured in front of the Floydada Senior Citizens Center.

## OBITUARY

### Roberta Inez White

Roberta Inez White, 48, died Friday March 9 at about 1:30 a.m. in Central Plains Regional Hospital in Plainview following a brief illness. She was a resident of 606 E. Ross in Floydada.

Mrs. White was born in Wortham, Texas and moved to Floyd County in 1943 from Waxahachie. She was married to Henry White in 1945 in Dallas. She was a homemaker and a Methodist.

Survivors include her daughters, Donna and Mary, both of Plainview, Texas, one grandchild.

### Vote Listed On J-P Appointment

Members of the Floyd County Commissioners Court voted by a 3-1 majority Monday to appoint Walter Hollums as justice of the peace for Precincts One and Four.

Motion was made by Aaron Carthel and seconded by Bob Jarrett to appoint Hollums to the post vacated by the death of H.E. Porter. Commissioners Carthel, Jarrett and Grigsby Milton voted in favor of the motion. A "no" vote was registered by Commissioner Jack Lackey.

# ATTEND THE RELIGIOUS SERVICE OF YOUR CHOICE THIS WEEK

## Forgiveness



DENNIS SWEARNGIN  
FIRST CHRISTIAN CHURCH  
FLOYDADA, TEXAS

The Apostle Peter once asked Jesus a very practical question. "How often" inquired Peter, "am I to forgive my brother if he goes on wronging me? As many as seven times." Jesus replied, "I do not say seven times; I say seventy times seven." Jesus was saying that we must be willing to forgive as often as we are wronged, just as God is always willing to forgive us.

learned how to forgive another person, even the second and the twentieth and the hundredth time. How much harder it is for some of us to learn to forgive ourselves. We are sometimes haunted by the memory of an unkind word or a selfish and deceitful act. Even after confessing our wrongdoing and making restitution as best as we can, we are still left with the painful memory, which even years later can cause our stomachs to turn and shame to descend upon us like

a dense fog.

An important part of what it means to live in a healthy relationship with God is learning to forgive ourselves.... again, and again, and again. This is to say that we must learn to accept God's forgiveness of us. God does not wish us to be crippled by the memory of past unfaithfulness. Rather, the God who sends us Jesus Christ wants us to accept responsibility for our actions, to confess our sin in Christ, to learn from our sinful acts, and to accept his forgiveness. Sin is always with us, but so too is God's love; and the grace of God is always sufficient, if we will but accept it, even the four hundred and ninth time.

Thank you for this opportunity

Dennis R. Swearngin

**CALVARY BAPTIST**  
Rev. Hollis Payne  
Sunday School ..... 9:45 a.m.  
Morning Worship ..... 11:00 a.m.  
Bible Study ..... 5:15 p.m.  
Evening Worship ..... 6:15 p.m.  
Wednesday Evening ..... 7:00 p.m.

**ST. MARY MAGDALENE CATHOLIC CHURCH**  
Joe Bixenman, Priest

**SUNDAY**  
Mass ..... 11:30 a.m.

**MONDAY**  
Mass and Ultreya ..... 9 p.m.

**THURSDAY**  
Mass ..... 9 p.m.

**WEST SIDE CHURCH OF CHRIST**  
Sunday Morning Worship ..... 10:30 a.m.  
Sunday Evening ..... 5:00 p.m.  
Wednesday Evening ..... 7:00 p.m.

**FIRST UNITED METHODIST CHURCH**  
Jim Smith, Pastor  
Sunday School ..... 9:45 a.m.  
Morning Worship ..... 11:00 a.m.  
Youth Fellowship ..... 5:00 p.m.  
Sunday Evening Worship ..... 6:00 p.m.

**MT. ZION BAPTIST CHURCH**  
Otis Cooks, Jr., Pastor  
Sunday School ..... 10:00 a.m.  
Morning Worship ..... 11:00 a.m.  
Bible Study ..... 4:00 p.m.  
Evening Worship ..... 5:00 p.m.  
Wednesday Prayer Meeting ..... 8:00 p.m.

**FIRST ASSEMBLY OF GOD CHURCH**  
G. A. Van Hoose  
Sunday Morning ..... 9:45 a.m.  
Sunday Youth Service ..... 5:00 p.m.  
Sunday Evening Evangelistic ..... 6:00 p.m.  
Wednesday Night Service ..... 7:00 p.m.  
Thursday Womens Missionary ..... 9:00 a.m.

**SOUTH PLAINS BAPTIST CHURCH**  
Rev. Fred Blake  
Sunday School ..... 10:00 a.m.  
Morning Worship ..... 11:00 a.m.  
Training Union ..... 6:00 p.m.  
Evening Worship ..... 7:00 p.m.

**CARR'S CHAPEL**  
Rev. Lee Crouch  
Petersburg, Pastor  
Services Every Sunday  
Morning Worship ..... 9:30 a.m.  
Sunday School ..... 10:30 a.m.  
No Evening Services

**VICTORY BAPTIST CHURCH**  
Emmett Clampitt, Pastor  
Sunday School ..... 10:00 a.m.  
Morning Worship ..... 11:00 a.m.  
Evening Worship ..... 7:00 p.m.  
Wednesday Services ..... 7:30 p.m.

**CEDAR HILL ASSEMBLY OF GOD CHURCH**  
Rev. Jackie Thompson  
Sunday School ..... 10:00 a.m.  
Morning Worship ..... 11:00 a.m.  
Evangelistic Service ..... 6:30 p.m.

**NEW SALEM PRIMITIVE BAPTIST CHURCH**  
Joe M. Jackson  
Sunday Congregational Singing ..... 10:00 a.m.  
Morning Worship ..... 10:30 a.m.  
Evening Worship ..... 6:30 p.m.

**SPANISH BAPTIST MISSION**  
Sunday School ..... 9:45 a.m.  
Morning Worship ..... 11:00 a.m.  
Training Union ..... 6:00 p.m.  
Evening Worship ..... 7:00 p.m.

**BIBLE BAPTIST CHURCH**  
Brother Dale Keener  
Sunday School ..... 10:00 a.m.  
Morning Worship ..... 10:45 a.m.  
Sunday Evening Prayer Meeting ..... 6:00 p.m.  
Sunday Evening Services ..... 6:30 p.m.  
Wednesday Evening Services ..... 7:30 p.m.

**NEW HOPE PRIMITIVE**  
Beathel Jeffrey, Pastor  
2nd Sunday Morning Worship ..... 11:00 a.m.

**CITY PARK CHURCH OF CHRIST**  
Thomas Pauley, Minister  
Sunday Bible Study ..... 9:30 a.m.  
Morning Worship ..... 10:30 a.m.  
Evening Worship ..... 6:00 p.m.  
Wednesday Bible Study ..... 7:30 p.m.  
Ladies Bible Study, Wednesday ..... 9:30 a.m.

**FIRST CHRISTIAN CHURCH**  
Dennis Swearngin, Pastor  
Sunday School ..... 10:00 a.m.  
Morning Worship ..... 11:00 a.m.

**FIRST BAPTIST CHURCH**  
F.C. Bradley, Pastor  
Sunday School ..... 9:45 a.m.  
Morning Worship ..... 11:00 a.m.  
Church Training ..... 6:00 p.m.  
Evening Worship ..... 7:00 p.m.

**CEDAR HILL BAPTIST CHURCH**  
Sunday School ..... 10:00 a.m.  
Morning Worship ..... 11:00 a.m.  
Evening Worship ..... 7:00 p.m.

**THE CHURCH OF THE NAZARENE**  
William E. Clark, Pastor  
Sunday School ..... 9:45 a.m.  
Morning Worship ..... 10:45 a.m.  
Evening Worship ..... 6:00 p.m.  
Sunday Night Youth ..... 5:45 p.m.  
Wednesday Bible Study ..... 7:00 p.m.

**CUMBERLAND PRESBYTERIAN CHURCH**  
Sunday School ..... 9:45 a.m.  
Bible Study ..... 6:30 p.m.

**DOUGHERTY BAPTIST CHURCH**  
Jim DeWese, Pastor  
Sunday Services ..... 10:00 a.m.  
Morning Worship ..... 11:00 a.m.  
Evening Worship ..... 7:00 p.m.

Adams Well Service

Consumers Fuel Assoc.

Babe's Service Center

Thompson Pharmacy

Floydada Nursing Home

Sponsored By The Following Firms.....

City Auto Inc.

Parker Furniture

Hale Insurance

Floydada Co-Op Gins

Hesperian Office

Collins Implement Co.

Milton Flying Service

Norrell Tractor Parts Co.

Bishop-Ramsey Pharmacy

Reed Ford Sales

Martin & Company

Nichols Oil Co.

Russell's Equipment & Supply

Floydada Real Estate & Insurance

McDonald Implements

Gilbreath Exxon

Production Credit Assoc.

Edmiston Plumbing

# CLASSIFIED ADS sure to get results

## REAL ESTATE

**FOR SALE:** Two bedroom house, 226 E. Marivena. 983-5120 after 5:30. 3-11c

**FOR SALE:** Three bedroom and two bath house. Allison Realty 652-2134. Ltfc

**FOR SALE:** Nice two bedroom house in Lockney. New carpet, central air and heat. 652-3347 or 652-3432 Ltfc

**FOR TRADE:** 2 bedroom, 1 bath remodeled house at 618 W. Missouri to trade for farm land within 8 miles radius of Floydada. Paul Westbrook, 983-3979 or 983-3704. 3-15c

## FARM MACHINERY

**NORRELL TRACTOR PARTS** for tractor and irrigation supplies and accessories. tfc

### HELP WANTED

**NEED RESPONSIBLE LADY TO BABYSIT INFANT.** References required. 983-2037. tfc

**Body Shop MAN** — Plenty of work, company benefits. Call Larry at 806-296-2788. 3-11c

**TAKING APPLICATIONS** for LVN's, Crosbyton Care Center. See Shirley Stansell or Laverne Christian at Care Center. tfc

## COW POKES



"Jake, you wouldn't be laughin' at my weight if you knew how much it cost my husband per pound to put it on me and keep it!"

THIS FEATURE SPONSORED BY  
**Floydada Real Estate & Insurance Agency**  
**AUTO, FIRE & FARM INSURANCE**  
Jim Word — — — Phone 983-2360

## FOR SALE

**FEET TIRED?** Try Mason Shoes with "Velvet-ez" air-cushioned insoles. Keith Emert, 652-8116. LStfc

**FOR SALE:** 8 ft. air motor windmill. Call 983-3640. Also two metal garage doors. 3-15c

**FOR SALE:** Country Club membership. 983-3451 tfc

**FOR SALE:** Lawn mower and edger, good condition. Call 983-3183. 3-11p

## For Sale

**FOR SALE** — Under-dash Pioneer Super Tuner 8-track, FM with two speakers. Randy Ford, 983-2948. Ltfc

**FOR SALE:** Dempster pump jack, Model G-3, 2 H.P. motor. 230 ft. of 2 1/2 inch pipe and rod. one 30 H.P. switch box 320 ft. No. 6 Cable. 652-3182 Ltfc

**FOR SALE** — Roll away bed. Call 652-2337. L3-15c

**FOR SALE:** 25 foot travel trailer. Call 983-2810 after 3 p.m. 3-11p

**FOR SALE** — Electric range, portable dishwasher. 983-2726. tfc

**FOR SALE** — 1975 Model Vacation Trailer. 983-2453. 3-11p

## CLASSIFIED RATES

CLASSIFIED ADVERTISING RATE: 10 CENTS PER WORD FIRST INSERTION; 7 CENTS PER WORD EACH SUBSEQUENT INSERTION. MINIMUM CHARGE \$2.00. CLASSIFIED DISPLAY RATE: \$1.30 PER COLUMN INCH CARD OF THANKS: \$2.00.

## AUTOMOTIVE

**FOR SALE:** 36 passenger Commercial-type bus, 450 H.P. V6 GMC Gasoline Engine. Good 8.25/20 tires — Airbrakes/Steering. Top condition — Reasonable price. Contact: J.W. Gilbreath. (806) 983-3323 or First Baptist Church — (806) 983-3755 Floydada, Texas. 3-11c

**FOR SALE:** 1962 Chevrolet pickup. Good farm pickup. Call 983-2061 or 983-5381 after 5. 3-15c

**FOR SALE:** 1972 Plymouth Fury, low mileage, excellent condition. Don Bean 983-3570. tfc

**FOR SALE:** 1974 Chevrolet pick-up, loaded. Phone 983-3425 after 6 p.m. 3-11c

74 Super-Cheyenne Chev. pick-up, extra sharp, new tires and Camper top. 652-3593. L3-11c

## Shop Floyd County FIRST

**FOR SALE:** 2 bedroom home for sale. Call 983-2881 tfc

**ELECTRIC:** Three bedroom home on J.B. New carpet, fenced back yard, fruit trees, storage. Call for appointment. tfc

**FOR SALE:** 2 bedroom home, 1102 S. Main. Call James Lee Nichol 983-3144 tfc

**FOR SALE:** Several good homes for sale. Call Wilson Bond, 983-983-8573. tfc

**FOR SALE:** Three bedroom home, central heat and air, new carpet, bedroom and kitchen new appliances, family room. Garage. Call 983-3498 after five. tfc

**FOR SALE:** Extra bedroom, 2 baths, new carpet, central heat. Large storm cellar. Call 983-5010 after 5:00. tfc

**FOR SALE:** Low payment. Owner will sell. 208 W. Missouri. 4-1c

**WANTED** Retired Couple in good health with lifetime experience farming and ranching to live on and maintain ranch in Red River County. 14 miles northwest of Clarksville. 3 bedroom 1/2 bath, with central and heating air con., all modern conveniences on Farm Market Road. Contact Harry Igo 806-296-6321 or write Box 1749, Plainview 79072. Will not be expected to work cattle or bale hay. 3-11c

### HELP WANTED OFFICE

Must be Experienced, Must be able to type and use office machines. Bookkeeping experience preferred. Permanent position with good opportunities Will train to use computer. Previous Computer experience useful but not required

**CONTACT**  
**Darrell Miller-Marble Bros.**  
South Plains 983-3744 TFC

### BE A WINNER!

Call Producers on all your chemical needs.

30 Gal. Treflan	\$651.00
5 Gal Treflan	\$111.00
5 Gal. Tolban	\$109.00
5 Gal. Prowl	\$108.00

**PRODUCERS COOPERATIVE ELEVATOR**  
Floydada 983-2821

### TURNER REAL ESTATE

983-2635 Farms Ranches Floydada, Texas

### FARMS-RANCHES-CITY PROPERTIES- BUSINESS LEASES-LOANS

**B. B. WILKES BROKER REAL ESTATE**  
100 S Main, Lockney Barry Barker, Solicitor  
Barker Insurance Agency-652-2642

IF IT IS INSURANCE -SEE-  
**BARKER INSURANCE AGENCY**  
LIFE-FIRE-CASUALTY-HOSPITAL

### ACCU-MEASURE

This distance and area monitor is a new and accurate method of measuring. Available in Vehicle (VM 1200) and Tractor (TM400) models.

**TM400 — \$78<sup>00</sup>**  
**VM1200 — \$93<sup>60</sup>**

For a precise measurement of area you can rely on Accu-measure.

**Collins Implement Co.**  
South of City Floydada 983-3732 TFC

### Treflan Application

\$.350 Acre

### Custom Plowing

Reasonable

**Victor Smith 983-2048** **Billie Jo Smith 983-2604** TFC

## CARDS OF THANKS

Lockney Business and Farmers:  
I want to thank you for buying my pig this year. I will promise to use the money for next year's FFA project.  
Craig Ellison L3-11c

Dear Floydada Businessmen and Farmers,  
Thank you all for buying my pig at the Floydada Jr. Livestock Show of 1979. I appreciate your interest in me and in other young people of the community.  
Sincerely,  
Sammy Bradley 3-11p

Floydada Businessmen and Farmers  
I want to thank you for buying my lambs at the stock show.  
Thank you again  
Tracy Womack 3-11p

I would like to express my sincere and deep appreciation to each and everyone who has remembered me during my recent hospitalization and since I have been home. All the prayers, cards, telephone calls, visits, delicious food and flowers have made my days much more pleasant. I truly am grateful for each one.  
Thank you,  
Mrs. Aubrey Stewart

I would like to thank all of our wonderful friends and neighbors for helping get Edward's and my farm equipment ready for the sale. Thanks to the Harmony Club women for catering lunch at the sale.  
Thanks again  
Mrs. Edward Baird. 3-11p

### TREFLAN APPLICATION AND PLOWING

Call Darell Dudley at 983-5320 or A.C. Carthel at 983-3200. S-tfc

### STORAGE SPACE

BOATS, FURNITURE, ANYTHING, ETC. BY THE MONTH OR SIX MONTH 10% DISCOUNT.

**WEST TEXAS MINI STORAGE**  
983-3573 OR 983-2151

### Can You Use Some Extra Money Let Us Help!!!!

WE BUY SCRAP IRON, OLD JUNKERS, AND FREE PICKUP  
Call 983-5277

### WE WANT YOU TO KNOW

We sell all kinds of Good year tires...tractor, auto, truck, a good tire, good service. Best deals in West Texas. Truck winch and hauling service. BABE'S SERVICE CENTER, floydada. tfc

## WANTED

**WANTED SUBSCRIBERS** to the Amarillo Daily News. Daily and Sunday - \$4.00; Daily Only \$2.75; Sunday only \$2.00. Contact H.C. Gilly. 983-5269. S 3-18p

**WANT TO BUY:** 2 row lister for Ford Tractor 983-2915. Howard Gregory. 3-15c

**WANT TO BUY:** 12 ft. aluminum boat. 983-3563. 3-11p

### Diamond Industrial Supply Co., inc.

Phone Days 296-7418 Nights 296-1200 or 296-7828  
1014 Broadway  
Plainview, Texas

Chain Sprockets V belts Sheave: U-joints Oil Seals O-rings Wisconsin

SKF BCA Timken Bower Cotton Stripper Brushes & Bats

"We Appreciate Your Business More" L-tfc

### HAVE A NICE WEEKEND

**FLOYD COUNTY ABSTRACT CO.**  
Abstracts Of Title Title Insurance  
Verna L. Stewart  
Owner, Manager  
217 W. California 983-3728  
Floydada, Texas

### DAN'S AUTO SERVICE

DAN TEUTON, Owner  
Specializing in Automatic Transmission, Motor Tune-Ups, Auto Air Conditioning.

General Repair We Have A BRAKE LATHE to handle all passenger car brake drums. See us for complete brake service.  
Phone 652-2462

### SILVER

Top prices paid for U.S. coins and silver.

**EARL COX**  
Tulla, Texas 995-4417

### FOR BETTER CONCRETE

CALL CALLOWAY READY-MIX 652-2224  
LOCKNEY PLAINVIEW HWAY  
ALSO  
WHITE CALICHE ROCK FOR SALE

### Kirby

Vacuum cleaners, new and rebuilt. 1 yr. guarantee. Parts, sales and service. Prices begin at \$124.50.  
Parker Home Furnishings in Lockney. 652-3315. Ltfc

### PETS

TO GIVE AWAY: 4 month puppy. Call Betty Goen after 5:00. 652-3180. 3-11c

## BUSINESS SERVICES

**C-D-J INSULATION** can help save your dollars. For information call 983-2601.

**C-D-J 66 7-day service,** car wash, oil change, Gas service, U-haul rentals. Located on Matador hwy. 983-2601.

**INSULATION** Fire-Resistant. Installed and Guaranteed. MARR Insulation Co. Lockney 652-3593. Ltfc

**WE DO Painting,** floor leveling, house blocking, roofing and remodeling. We are now working Floydada Area. Contact Childress Bro. Collect 352-9563 tfc

**INTERIOR PAINTING WALL PAPERING**  
Call Rena Turner, Jan Sherman. 983-5130. tfc

## NOTICE

**Evangelist Missionary Syble Bullocks,** founder of Grants Chapel No. 1 Church of God In Christ, 408 East Ross, Floydada asks everyone interested to donate to the church. Thanks very much. Evangelist Syble Bullocks 3-15p

**NOTICE TO PUBLIC LANDFILL OPEN HOURS**  
Starting Monday, March 12, 1979  
Landfill hours will be as follows:  
9:00 a.m. to 6:00 p.m.

**NOW OPEN A-1 Pet and Grooming** professional grooming, all breeds-no tranquilizers 821 Broadway, Plainview, Texas 298-3557 tfc

**ATTENTION MR. FARMER**  
Amway all-purpose Spray adjuvant for better herbicide performance. Call 983-2904 or 795-4861. tfc

**Gymnastics returns** to the HBO screen in this tri-act of Collegiate Titans, with Iowa State hosting Nebraska and Oklahoma. Monday on HBO, Cable Channel 3. Call 983-2911 today. 3-11c

## Farms & Acre

**WANTED TO BUY** irrigated or dryland farm in Floyd or surrounding area. Write Box XRO, c/o Hesperian, Box 700, Floydada. tfc

**Ranch in Turkey area,** 833 ac. Approx. 200 acres terraced — farmable, good grass, potential irrigation from surface, lake, near blacktop, 50% minerals, leasing rights. Financing, \$166,600. W.H. Nelson Realty. Farm-Ranch Specialist for over 30 years Lubbock. A.L. Reznik (806) 799-2916 evenings. 3-22c

## RENT

**RENT** — In Lockney, bedroom apartments. Call 983-5130. Ltfc

**DEALER WANTED**  
Handle a major line of engineered steel bins. Lucrative opportunity for the right person. Progressive farm operator. Call 1-800-983-3902 or 1-800-432-3902 (Residents) - Mr. [Name]. T3-15p

## DEALER WANTED

**DEALERS WANTED**  
Handle a major line of engineered steel bins. Lucrative opportunity for the right person. Progressive farm operator. Call 1-800-983-3902 or 1-800-432-3902 (Residents) - Mr. [Name]. T3-15p

## UNDERGROUND

**Underground PLASTIC Irrigation**  
Water and Gas Pipe Installed  
**SILVERTON METAL WORKS**  
806-823-2431 or 823-2173

## CUSTOM APPLICATION

**HERBICIDES**  
TREFLAN-PROWL-TOLBAN  
CALL  
BRY HOWARD 652-3468  
AC HOWARD 652-3439

## Big Savings

-Up to 25% discount-  
Big Protection Farmers Texas Homeowners Policy  
SAM A. SPENCE  
112 W. MISSOURI  
PHONE 983-2881

## Big Savings

-Up to 25% discount-  
Big Protection Farmers Texas Homeowners Policy  
SAM A. SPENCE  
112 W. MISSOURI  
PHONE 983-2881



### Auto Accidents DO Happen...

If one happens to you, be protected. Our car insurance offers coverage to meet your special needs — repairs to personal liability.

**BAKER Insurance Agency**  
127 W. Calif. Ph. 983-3270

## Kristi Michelle Julian New Rotary Sweetheart

Floydada Rotary Club has chosen Kristi Michelle Julian as its sweetheart for the ensuing year.

A Floydada High junior, she is a daughter of Kendis Dee and Janis K. (Roberts) Julian. The family resides at South Plains.

Born July 15, 1962, in Okinawa, she became a Texan when she and her family moved in 1964 to South Plains community. She attended South Plains school.

Miss Julian serves as pianist for her church. She also is active in band and is a member of NHS and "The Whirl", Floydada High School newspaper.

The future Rotary sweetheart was co-recipient of the NHS freshman award at Floydada High. She maintains an "A" scholastic average.

Her hobbies include needlework, making dolls, drawing, oil painting, and reading. She likes to fly and currently is studying French. She also loves to



KRISTI MICHELLE JULIAN

snow ski. A animal lover, Miss Julian has a cat named Bilbo Baggins. Kristi has a sister, Mitzi, who is in the seventh grade, and a brother, Tim, a second grader.



WRITTEN SPELLERS from R.C. Andrews School will participate next Thursday, March 15, in the District 4-AA UIL contest, to be held in Abernathy. Reviewing words are, left to right, Amy Lipham (alternate), Anna Leta Bradshaw, Misti Orman, and Jamie Thayer. Mrs. Kenneth Poole is their instructor.

## Girl Scout Week — March 11-17

## City Council Candidates

### Richard Bertrand

Richard Bertrand, a Crosby resident for 23 years, is a candidate for the Floydada City Council.

Bertrand is shop manager for Automotive. He returned to Floydada a year ago from Canyon.

A member of First United Methodist Church, Bertrand also holds membership in National Emergency Medical Association, National Ambulance Rescue Association, and Texas Firemen's and Fire Marshall's Association.

He owned and operated an ambulance service in Canyon two years, 1975-76.

While in Canyon, Bertrand served as a rural ambulance advisor for the Texas Department of Public Health. He was a member during 1974, 1975, and 1976 of the board of advisors of Panhandle Regional Planning Commission.

He and his wife Carrie are parents of two children: a daughter, Tamara, seven, and a son, Michael, five.



Wayne Russell, a candidate for the Floydada City Council, has served 12 years in this capacity. He completed the remaining one year on another person's term before being elected to four two-year terms.

He is the owner of Russell Equipment & Supply, Inc. A Floydada resident 21 years, he has resided in Floyd County all his life.

Russell is a member of First Baptist Church and Floydada Masonic Lodge. He presently is worthy patron of the Floydada Order of Eastern Star.

He is past master of the Blue Lodge Chapter and Council. Russell has served Floydada Chamber of Commerce and Floydada Kiwanis Club as president.

He and his wife, Roberta, are parents of one daughter, Mrs. Bill Gray Lubbock. They also have five granddaughters and one great-grandson.

### Jerry

### Thompson



Jerry Thompson is seeking reelection to the Floydada City Council, completing his third two-year term in the city governing body.

A Floydada resident since June 1964, he is owner of Thompson Pharmacy.

Thompson serves as president of Floydada Junior Basketball League and is past president of Floyd County Hunt Association. He also has been involved in Little Dribblers.

Thompson is a member of Floydada Chamber of Commerce and former president of the CoFC director. He is a member of the Rotary Club.

He also is an active member of First Baptist Church.

Thompson and his wife, Jan, are parents of two sons: Greg, 11, and Mark, eight.

## Mayor Candidate



Parnell Powell, the only candidate for mayor of Floydada, has served the city for six years — three two-year terms in that capacity. Earlier, he was on the city council two terms.

Powell is associated with City and also is a rural mail carrier.

A Floydada resident since 1938, he has been active in the community for many years. He is a member and past president of Floydada Rotary Club and Floydada Chamber of Commerce, as well as being a former CoFC director.

Powell is a member of First Baptist Church.

He and his wife Frances are parents of three children: Arlis of Plattsmouth, Jerry of Clear Lake City, and Melody of the home, a Floydada High School senior.

The Floydada mayor is a member of two South Plains Association of Governments advisory committees.

# SAVINGS YOU CAN PUT THE PENCIL TO . . .

**PIGGY WIGGLY**

Each of these advertised items is required to be readily available for sale at or below the advertised price in each store, except as specifically noted in this ad. We reserve the right to limit quantities. None sold to dealers.  
Prices good March 11 Thru March 17, 1979

**Barney's Butcher Shop Sale**

BE SATISFIED WITH PIGGLY WIGGLY MEATS OR DOUBLE YOUR MONEY BACK!

**DOUBLE STAMPS EVERY WEDNESDAY**

We give Double Gold Bond Stamps every Wednesday with any purchase of \$2.50 or more (excluding cigarettes).

**STORE HOURS**  
DAILY 8 a.m. - 8 p.m.  
SUNDAY 9 a.m. - 8 p.m.

**KRAFT VELVEETA CHEESE**

**248**

2 LB BOX

**SAVE 41¢**

**USDA HEAVY WESTERN BEEF BONE-IN FULL CUT ROUND STEAK**

**188**

LB.

**MARKET STYLE SLICED BACON**

**138**

LB.

**ROYAL ROCK YOUNG BASTED TURKEYS**

**78¢**

ALL SIZES

**USDA HEAVY WESTERN BEEF BONELESS RUMP ROAST**

**188**

LB.

**KRAFT PARKAY OLEO**

**48**

1 LB.

**SAVE 25¢**

**KRAFT 7 1/4 OZ. BOX MACARONI & CHEESE DINNERS**

**3 FOR 88¢**

**SAVE 8¢**

**KRAFT MIRACLE WHIP**

LIMIT ONE PER CUSTOMER WITH \$1.00 MINIMUM ADDITIONAL PURCHASE EXCLUDING CIGARETTES

32 OZ. JAR

**98¢**

**SAVE 37¢**

**KRAFT ORANGE JUICE**

**118**

64 OZ.

**SAVE 31¢**

**Stam's Produce Sale!**

BE SATISFIED WITH PIGGLY WIGGLY PRODUCE OR DOUBLE YOUR MONEY BACK.

**JUICY, RED, RIPE BULK TOMATOES**

**28¢**

LB.

WASHINGTON STATE RED OR GOLDEN DELICIOUS

**3 BAG FOR 98¢**

**SAVE 41¢**

**GENUINE RUSSET BAKING POTATOES**

**18¢**

LB.

**8 BAG FOR 98¢**

**SAVE 7¢**

**POTTING SOIL**

**8**

BAG FOR 98¢