

Beer
Night
portunity to ask
nd their topics
cotton outlook
gation cost red
new cotton va
ractices
st management
rol).
served.

S
S
ase Free (\$7.00)
10 lb. Turkey
H Green Stamp
H Green Stamp
H Green Stamp
H Green Stamp
H Green Stamp
H Green Stamp
H Green Stamp
H Green Stamp
H Green Stamp
H Green Stamp

WE GIVE
82
GREEN
STAMPS

UBLE
ON
WEDNESDAY

OR
PPER

39
PLUS DEPO

E
\$10
E
UBLEMINT
PAK
3/\$1
TER FINGER
69
9 VALUE
RO
\$25
89
NO SOLUTION
2/\$1
5 VALUE
LING
\$19
READY
79
1.09 VALU
77

15c
Per
Copy

The Floyd County Hesperian

Volume 83 Floydada, Floyd County, Texas 79235 Thursday, January 25, 1979 14 Pages In One Section Number 7



HIS SMILE indicates that Alan Livingston is enjoying his meal during the Floydada High Student Council spaghetti supper Tuesday night. Alan is the four-year-old son of Mr. and Mrs. Jerry Livingston.

Open House Thursday At Switching Office

Floydada residents are invited by Southwestern Bell to visit its new Electronic Switching office at 211 W. California today (Thursday). Manager Jim West says the open house is scheduled from 1 until 6:30 p.m.

"We would like everyone to come out and see our new ESS system," West said. He notes that "besides an interesting tour, we will have souvenirs, exhibits, refreshments, and informative literature. We will also invite people to register for three framed copies of the upcoming directory cover."

West points out that the new Electronic Switching System was cut into operation in Floydada late last year.

"We plan to show visitors how ESS can handle several thousand separate instructions per second, make complicated and accurate decisions in millionths of a second and do some of its own maintenance and testing."

"Plus, we will demonstrate some new and inexpensive optional features we are now offering all Floydada customers like adding a third person to an existing conversation, dialing only two digits of a long distance number and reaching your party, talking back and forth between two different parties on separate conversations and forwarding calls to a third number automatically."

"We promise an interesting and informative experience," West adds.

Have You Bought A CofC Banquet Ticket?

Floydada School District

Cathey Evaluates Tax Situation

Homesteaders living in the Floydada Independent School District are eligible for a reduction in their school taxes, but only if they apply for it, according to Business Manager Tom Cathey.

Notices to taxpayers residing within this school district are anticipated "some time in the future. We are waiting to determine the legislature's actions on exemptions."

"We certainly want all our taxpayers to apply for the exemption when the letters are sent out," Cathey notes.

The homestead exemption was optional among Texas taxing agencies until Jan. 1 of this year. However, the "tax relief amendment" (HJR-1) which voters in the Lone Star State overwhelmingly endorsed Nov. 7 provides that \$5,000 be exempted from the market value of the property in which the owner lives.

Again Cathey emphasizes that "taxpayers will get the exemption only if they apply."

\$60 REDUCTION?
Based on last year's tax rate in the Floydada Independent School District, "taxpayers would receive a \$60 reduction in taxes" under the homestead exemption. This would be for persons who own and reside in a house.

"The legislature must establish the definition of a resident homestead," Cathey points out. The FISD

business manager estimates that "probably 80 to 85 per cent of our taxpayers own their homes."

Another decision facing the legislation is whether elderly persons will receive an additional \$5,000 exemption.

When Texans passed the "tax relief amendment," they gave state lawmakers the authority to "look into personal property." Rep. Froy Salinas of Lubbock has introduced a bill which could excuse personal vehicles from the tax rolls.

says, formulas from the state show taxation to be based "not on actual productivity, but on a cash lease basis only."

Cathey believes that "the possibility exists that under this formula, taxes on farm land could be higher than under the present fair market value system."

ADA COST
Following is a chart compiled by Cathey which shows the ADA (average daily attendance) cost in the Floydada school system as compared with four area schools "which are basically the same size, tax structure, ADA, and agricultural economy as ours," plus the state average for years 1963-64 through 1976-77.

	FRIONA	TULIA	LOCKNEY	ABERNATHY	FLOYDADA	STATE AVERAGE
1963-64	408.94	361.40	360.00	403.75	376.21	358.05
1964-65	424.42	408.12	373.25	409.49	410.05	369.61
1965-66	451.69	506.21	429.08	486.19	524.68	426.38
1966-67	495.36	527.90	473.38	505.92	546.07	438.48
1967-68	522.07	586.28	510.97	577.33	574.71	486.71
1968-69	534.55	617.91	552.13	559.49	630.94	504.03
1969-70	581.54	670.35	584.27	632.79	674.28	557.86
1970-71	661.24	763.10	621.25	781.15	759.77	643.46
1971-72	680.75	777.76	679.28	834.62	800.85	694.12
1972-73	730.27	831.45	725.92	1151.03	862.31	737.20
1973-74	825.63	931.47	767.28	1156.73	1108.14	806.86
1974-75	1000.62	1008.86	861.36	1525.65	951.53	932.23
1975-76	1222.00	1318.00	1111.00	1506.00	1264.00	1063.00
1976-77	1221.00	1271.00	1135.00	1469.00	1245.00	1119.00

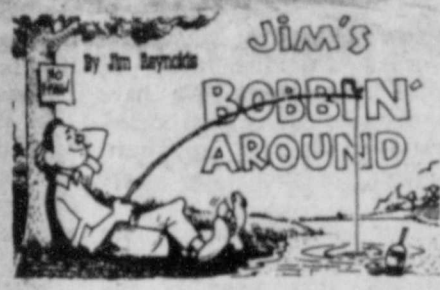

WELL..... MAYBE!
Jimmy Carter's father said to little Jimmy Carter (the boy):
"Someone cut down the peanut bush. Did you cut down the peanut bush?"
Little Jimmy Carter replied:
"Father — I cannot tell a lie — Maybe I did — and Maybe I didn't."

Contributed



RAYMOND HAMILTON

LOSING BATTLE
For some, weight stabilization is a constant battle.

One man we know boasted to family members, as we heard the story, that he is down to 220 pounds "stripped.....at least if the drug store scales are right!"

Hamilton To Become Floyd Deputy Sheriff

Raymond Hamilton will become a Floyd County deputy sheriff on Feb. 1, according to information from Sheriff Fred Cardinal. Hamilton will replace James Hale.

Hale plans to enter farming.

Former chief of police at Lockney for several years, Hamilton will make his home in Floydada. He also is a former member of the Plainview Police Department.

Hamilton will join Sheriff Cardinal and Deputies Jim Gollihar and Olan Poteot on the Floyd County Sheriff's Department.

OPEN DATE FRIDAY
Floydada varsity basketballers will have an open date this Friday night. Next games will be Tuesday when Lockney comes here for varsity boys and girls and junior varsity girls matches.

One Week Remains For 'Employer Of Year' Nominations

Only a week remains for "Employer of the Year" nomination!

Anyone who would like to nominate his or her "boss" for the honor is Thursday's paper if additional spots to P.O. Box 291 by Feb. 1. All nominations will be kept in confidence.

The Woman's Division of Floydada Chamber of Commerce is sponsoring the project, which was inaugurated in 1976.

This year's recipient is to be revealed at the Feb. 12 Floydada Chamber of Commerce Banquet.

Tonight In Lockney

County Farmers Invited To Ag Information Night

Four topics will be discussed during Ag Information Night for Floyd County farmers. The event is scheduled from 7 until 9:30 p.m. this Thursday, Jan. 25, at the Lockney High School Agriculture Building.

County Extension Agent Birch L. Lobban says four speakers will be allocated a maximum of 30 minutes each. Time will be allowed for farmers to address questions to each of those appearing on the program.

Speakers and their subjects will include: Carl Anderson, cotton outlook; Leon New, irrigation cost reduction; James Supak, new cotton varieties and production practices; Jim Leser, pest management (economic insect control).

Ag Information Night is to be sponsored by the Floyd County Program Building Committee and the Floyd County Extension Office. Coffee will be served.



SWEET WINNERS — Pat Crawford is shown with her creations which captured two first places and one second ribbon Saturday in the first annual Permian Basin Creative Cake Club show in Odessa. Mrs. Crawford has found decorative cake making to be a time consuming but enjoyable hobby. See story on woman's page.

For Year In Floydada

Building Permits Total \$442,350

Building permits in Floydada "returned to normal" in 1978 after a boom the previous year. City Manager Bill Feuerbacher says \$442,350 in building permits were issued during the year just ended.

Six new residences, plus a major expansion at Luddy's and construction of the headquarters for Cable Television of Floydada, were responsible for much of the '78 permits.

Feuerbacher says 17 home add-ons and remodeling projects also were undertaken.

While building permits dropped substantially from '77, Feuerbacher points out that year was a bumper year for construction in Floydada, when permits totaled \$1,702,116.

During 1977, major construction included erection of the Floydada Inn, Minit-Mart, Duncan Plaza Apartment, building and addition to the mini-storage facilities, construction of another 36 units at the farm labor housing complex (now 76 units) and a seed cleaner at Producers Grain, and remodeling of Fieldan Motel.

In addition, permits for 10 new residents were issued in '77 plus 16 home remodeling or addition

Society News



MR. AND MRS. L.D. HILL

Hills Celebrate Golden Anniversary

Mr. and Mrs. L.D. Hill of 324 W. Houston celebrated their fiftieth wedding anniversary in their home the thirty-first of December. They were married January 1, 1929.

The couple have five sons and four daughters; and all were able to attend: Mr. and Mrs. Dwayne Hill, Wichita Falls; Mr. and Mrs. Don Hill, Wichita Falls; Mr. and Mrs. Wilton Hill, Denison; Mr.

and Mrs. Glenn Hill, Kingwood; Mrs. La Wanda Beezley, Kingman, Arizona; Mr. and Mrs. Pete (Elaine) Odom, Floydada; Mr. and Mrs. Les (Linda) Harris, McCook, Nebraska; Gayle Hill, Floydada and Danny Hill, Plainview.

Grandchildren attending were Mrs. Phyllis Qualls and daughter Cheryl; David Hill, Mr. and Mrs. Terry Hill, Connie Hill, Glenda, Greg, John and Misty Hill, Dwana

Hill, Darrell and Sharon Odom, Michele and Dallas Harris. Grandchildren who were unable to attend were Mr. and Mrs. Marlin Hill and son Michael; Mr. and Mrs. Boyce Hill and daughter Kodi; Al Qualls, Larry and Gary Hill, Mr. and Mrs. Cliff (Christy) McCoy; Carolyn, Kathleen, Rachele and Teresa Beezley.

The cake was made by their oldest granddaughter, Mrs. Phyllis Qualls.

The chapel of the First Baptist Church in Dalhart was the setting for a lovely family wedding on Saturday, December 30, when Jackie Jolene Allison became the bride of Tim Irvin Mercer. She is the daughter of Mr. and Mrs. Jack Allison of Dalhart, and he is the son of Mr. and Mrs. W.C. Mercer Jr. of Lockney. The Rev. H.S. Calahan, Baptist Foreign Missionary and great-uncle of the bridegroom, officiated for the double-ring ceremony.

Silver candelabra, greenery and a memory candle decorated the altar.

Mrs. Walter Bean, Silverton, an aunt of the groom, provided organ music and played as Mrs. James Cadenhead sang "The Twelfth of Never" and "The Wedding Song."

ALENCON LACE TRIMS GOWN

The bride, given in marriage by both her father and mother, wore a beautiful formal floor length gown of sata peau and re-embroidered Alencon lace designed with a "V" neckline, empire waist, long tapered sleeves and semi A-line silhouette with full back. Inserts of the lace, enhanced with tiny seed pearls, complemented the neckline, bodice and sleeves. A wide flounce of sata peau and lace was at the hemline and the back of the gown ended in a slight train. Her long mantilla veil of imported illusion was framed in the exquisite lace and fell from a coil of lace and seed pearls.

The bridal bouquet was of red and pink roses with pink streamers. She also carried a Bible that her bridegroom's mother had carried at her wedding.

Mrs. Leslie Field was maid of honor, and Tracy Hawkins was bridesmaid.

Miss Allison, Mr. Mercer Vows Pledge

They wore mauve floor length frocks featuring triple

tiars. Each carried a long-stemmed red rosebud.



MRS. TIM IRVIN MERCER

Dan Mercer, wed as best man. Lane, Lockney, man. Ushers were son and Dennis ney.

Mrs. Allison daughter's wedding and rose print dress, accessories. He

Mrs. Mercer the bridegroom in a two-piece beige lace dress. Freida Sch

Special guests Allison, Colorado grandfather of the groom. Mr. and Mrs. R. Lockney, grandpa

HOME RECEPTION followed by a reception at the home of Mr. and Mrs. Higgins in Dalhart.

The bride's mother is guests. The groom's mother is t

The bride's class graduated from State University and centered in the gandy silk roses. Store in ding cake was in

The groom's class graduated from State University and centered in the gandy silk roses. Store in ding cake was in

Lori Jackson, Colo., Dena Cason and Mrs. Danny Dalhart, served

Later, the bride left on a honeymoon to San Antonio. For the bride wore a mauve suit with accessories.

They are now in Canyon, where West Texas State Jackie, a junior education major, senior, has announced his major.

Committees Named For First Lady Of The Year

Committee members have been named for the First Lady of the Year program, according to presidents of the local chapters of Beta Sigma Phi. Mrs. Ilene Kendrick and Kaye Powell will be in charge of the program, which will honor the local woman who has made outstanding contributions in her respective field during the past year. The name of the First Lady of the Year will be revealed at a reception at the First Baptist Church parlor on March 11.

Committee members are Mrs. Kaye Powell and Rhonda Guthrie (publicity), Ilene Kendrick and Carrie Bertrand

(decorations), and Lynn Daniel and Donna Henderson (refreshments).

The Alpha Mu Delta Chapter has been a chapter of Beta Sigma Phi since Jan. 28, 1974.

"We are very proud to be working with our new sister chapter, Alpha Sigma Upsilon, on the First Lady of the Year Award," officials note.

"Working together is the basis of our sisterhood in Beta Sigma Phi. It is said 'two heads are better than one'; this also holds true with two chapters. Together, we can work for the betterment of our community and our chapters.

"In the past our chapter has

presented scholarships to Floydada graduates, contributed to local love funds and organized love funds and also worked with the Meals on Wheels program. We have worked with other local organizations on the spaghetti supper of the Day Care Center.

"Our service projects are voted on a yearly basis. Our project this year is the Floydada Nursing Home. We feel it is not only important to give funds, but also to give of oneself.

"We had a lot of fun sponsoring the 'Little Miss' Bi-Centennial Pageant. Entering floats in the parade on Old Settlers Day was hard work, but a lot of fun.

"We would like to take this opportunity to thank the community for the support they have given us, and hope the interest in the FLY award will continue to grow and become an annual event."

Alpha Sigma Upsilon Chapter of Beta Sigma Phi was started in August of 1978 as a friendly venture chapter of Alpha Mu Delta. Members of Alpha Sigma Upsilon are Mmes.

Lynn Daniel, Ilene June McGaugh, Rhonda, Vickie Latta, Guthrie, Vikki Hale, Donna Liphart, Thomas, and lastly

For its work on the project the chapter night Janu for children in the Sigma Ups Christmas Bazaar and their s

also sold creative meal bells. The service project, corn, ma year were voted on fish, bar-b-ber. The chapter's roast, hot this year are the Flower was enjoye Day Care Center butterflies are Senior Citizens. A play, was also plans on a Croprock Plan A. In the chapter gave a party for the child Day Care Center ated them with two decorations for the group also present Senior Citizens 4 tree and decorative money for the bus coat rack.

"We hope to do things for our chapter says, the people of Floyd sister chapter, for you have given us

Grandparents:

Here's a chance to make your children & grandchildren happy!

A Big Valentine from YOU

Send or bring us a cute photo of

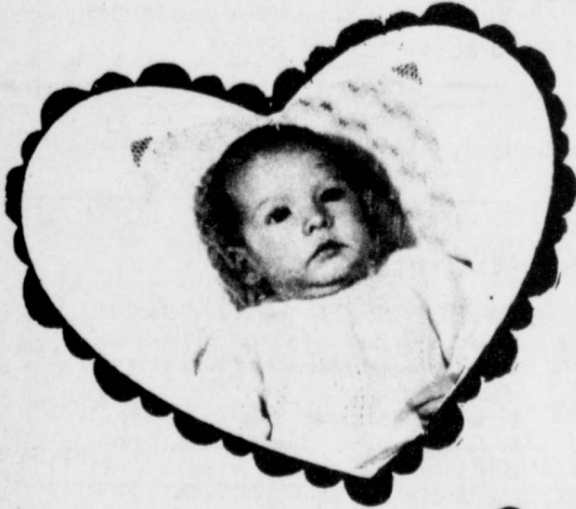

YOUR GRANDCHILD

Ages: 1 day to 6 years (We promise to return it unharmed)

We'll place it in a heart (like the one on the left) including name, and on

Sunday, February 11

(the last paper before)

Valentine's Day,

YOUR LITTLE VALENTINE WILL APPEAR IN OUR PAPER!

the cost is only \$6.00 per heart

HURRY, NOW! DEADLINE IS February 8, 10 a.m.

FLOYD COUNTY HESPERIAN

THE LOCKNEY BEACON

Sears Inventory Clearance SALE

Quantities are limited

REDUCED PRICES ON FLOOR MODELS AND ONE OF A KIND ITEMS • HURRY FOR BEST SELECTION.

1/2 H.P. Craftsman Sabre Saw	\$39.99
Lady Kenmore Dryer	\$279.95
5 H.P. Tiller	\$277.99
22" Side By Side Refrigerator, Ice Hatch	\$789.95
19" Refrigerator, icemaker, white	\$517.95
19" Refrigerator, icemaker, gold	\$527.95
12" Color T.V.	\$279.95
19" Color T.V.	\$329.95
19" Color T.V., Remote Control	\$479.95
T.V. Stand	\$24.95
CB Radio, 40 Channel	\$99.95
Crossback Storm Door, white	\$59.95
Portable Dishwasher, gold	\$299.95
Undercounter Dishwasher	\$349.95

Sears Authorized CATALOG SALES MERCHANT 100 S MAIN FLOYDADA OWNED AND OPERATED BY SUE WILLIAMS

Shop Catalog by phone 983-2562

JANUARY CLEARANCE TABLE

- ★ CHINA
- ★ GLASSWARE
- ★ JEWELRY
- ★ PLAQUES

Come In and Browse We Have Lots Of Other Interesting Items

SCHACHT'S Flowers, Jewelry & Gifts

112 W. Poplar, Lockney 652-2562

"Our Pleasure Is To Serve You"

Pat Crawford Has Sweet Hobby

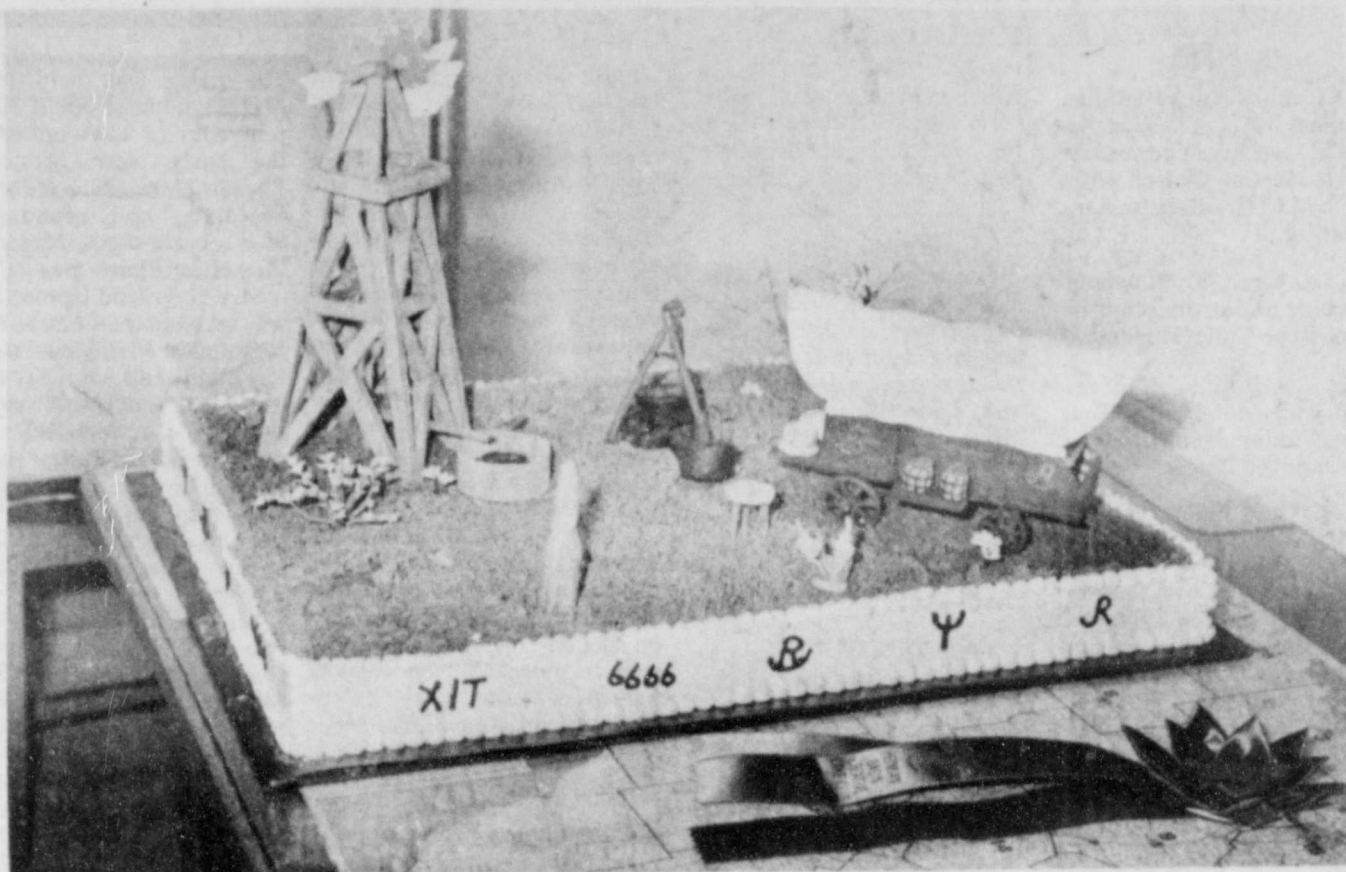

"HOME on the Range" was one of Pat Crawford's first place cakes in a Saturday cake show in Odessa.

The cake is the replica of a life-size scene in front of the H-SU band hall. Ricky is a member of that Cowboy Band.

Mrs. Crawford's recreation of the scene on her cake is so vivid that beans are visible in an old kettle. The entire design is of edible frosting.

"One month...nights and weekends" were required to produce the "Home on the Range" cake. A similar period was needed to complete the gingerbread house cake, which is every bit as detailed as the western scene. Mrs. Crawford spent "about a week" on the birthday cake.

The Odessa show was not the cake designer's first competitive experience. She claimed first place with a garden scene, second with another gingerbread house, and was runner-up for the sweepstakes award in a show last April in Lubbock.

"My family has really been supportive," Mrs. Crawford explains. They, too, think her new hobby is a sweet idea!

HENDERSON

An eight-pound, five-ounce, daughter was born to Mr. and Mrs. Randy Henderson of Lubbock at 7:38 a.m. January 4 in Methodist Hospital. The baby girl, named Tana Marie, has a brother, Ty, age 15 months.

Grandparents are Mr. and Mrs. Mac Howard of Lockney and Mr. and Mrs. Don Henderson of Lubbock. Great-grandparents include Mrs. Freida Schaffner of Lubbock.

SHARKEY

Mr. and Mrs. George K. Sharkey of Lake Conroe are the parents of a daughter, Jo Ann Faneta, born Tuesday, January 16, in Doctors Hospital, Conroe. She weighed 8 lbs. 4 1/2 oz. She has an older sister, Sarah, who is 1 1/2 years old.

The mother is the former Lucy Cogdell, daughter of Mrs. Ralph Cogdell and the late Ralph Cogdell.

Paternal grandparents are Mrs. Ronald Blewitt, Colorado Springs, Colorado, and Kenneth Sharkey of Tempe, Arizona. Great-grandmother is Mrs. Nellie Dickey of Manitou Springs, Colorado, grandmother of George Sharkey.

Pat Crawford has developed a sweet hobby...literally! Fifteen months ago, she embarked on cake decorating.

Saturday, she learned that others realize she is astute as her hobby. Mrs. Crawford returned from the first annual Permian Basin Creative Cake Club's first annual cake show in Odessa with two first place ribbons and one second place ribbon...from three entries.

Her instructor, Charlene Langley of Char-Lee's, received a third place award in the Professional division.

Competing in the beginner division, Pat Crawford earned a first place with her "Home on the Range" creation in the "special techniques" category and another first place with a picturesque birthday cake in the "all occasion" class. Her gingerbread house was judged second in the "holiday" category.

SON'S SUGGESTION

The Texas Highway Department secretary, who resides with her family at 101 JB Avenue in Floydada, was particularly pleased with her in the "special techniques"

Senior Citizens Versus The Clouds

The Senior Citizens met for their monthly luncheon Thursday, Jan. 18, in spite of the rain and dense fog. Forty-six members and seven visitors were present.

By noon, the skies had cleared and the sun began to shine.

The group decided to announce that the luncheon would be held on the third Thursday of each month, unless "it is too icy and is really dangerous to be out, in which case the luncheon for that month will be cancelled. Everyone keep this day in mind and come, rain or shine, even if you don't see an announcement in the paper, hear it on the radio, or someone does not call you. It is your meeting."

Mrs. Ray McDonald came and led the group in singing many old favorite songs such as "Dixie," "Oh, Susannah," "The Church in the Wildwood," "I've Been Working on the Railroad," and others. The Senior Citizens "enjoyed her and her precious children so much. They all had a part in the program."

Mrs. Clement McDonald came to babysit while Mrs. Ray McDonald led the program.

Mr. Field reviewed the group's accomplishments of 1978 and discussed plans for 1979, which include modernizing the auditorium and other things. The group voted in favor of further investigation of the Title VII Phase, the nutritional program, "to see if it will be feasible, if we can, and if we want to begin serving meals daily at the Center."

Mrs. Field reported a collection of \$35.68 in the kitty collection.

Mrs. Eldie Bryant and Mrs. Ethel Warren, with the help of others will serve as the kitchen committee for February.

The next meeting will be Feb. 15. "Remember and come," say officials.

Sandhill Hobby Club Meets

The Sandhill Hobby Club met in the home of Mrs. R.L. Bullock on Thursday January 18. Mrs. Louis Lloyd, guest speaker, gave a very interesting talk, with slides, about the discovery and treasures of King Tut's Tomb. Mrs. Lloyd and her husband visited the exhibition "Treasures of Tutankhamun" in New Orleans.

This exhibit was sent to the U.S. in honor of our Bicentennial by the government of Egypt and shown in just six cities: New York, New Orleans, San Francisco, Chicago, Washington, D.C. and Seattle, Washington.

Our roll call was "Showing treasures from different countries which included doilies, towels, and handkerchiefs from Belgium; a lovely clock from Germany; a little statue of happiness from China; vase from Italy and Hawaii, a bowl from France and pillow slips from Mexico.

Our hostess served refreshments to Mmes. Walter Hanna, R.B. Hatley, T.C. Hollums, W.G. Kinard, Gienna Miller, Ruth Trapp and guest Mrs. Louis Lloyd.

Births

in Mercer, Cas... is best man... Lockney, was... Ushery, was... and Denis Cas...

s. Allison cho... ter's wedding... ose print fro... accented by... ories. Her con... roses.

l. Mercer, ma... ridgegroom, m... two-piece fro... lace dress wa... ories. Her con... f red roses.

cial guests wa... n, Colorado... father of the b... Mrs. Hilber... y, grandpare...

OME RECEI... WERS CEREM... wedding rece... of Mr. and M... gins in Dalh... awkins regist...

bride's table... white cut-w... entered with... ent of pink a... silk roses. T... ke was in th... groom's thre... stairs balcon... ents for bot... ned heirloom... stal.

Jackson, D... Dena Casey, L... rs. Danny R... served.

the young... a honeymoon... tonio. For tr... wore a thre... suit with bu... ries.

are now at... where both... xas State Un... a junior, is... n major, and... has animal sc... r.

crocheted lace cloth over blue, and fruitbread, coffee, tea, and wassail served from crystal and silver appointments being used.

Hostesses for the occasion were Mmes. Mike Marble, Keith Marble, Glen Wood, Dean Stewart, E. P. Pritchett, M. M. Smitherman, Nathan Johnson, Kendis Julian, E. J. Kinslow, Shelby Calahan, Ronald D. Kitchens, Don Marble, I. H. Parks and Fred Marble.

Corsages of blue daisies

the young couple plan a Jan. 27 wedding. They will live in the South Plains community.

mother where everything was easy or to stay in hopes Jill will change her mind and stay with him. Everyone enjoyed the play very much.

my and June McLaugh, Keith and Audrey Thomas, David and Vickie Latta, Byron and Ilene Kendrick, Wayne and Donna Lipham, Cecil and Linda Jackson, Danny and Lynn Daniel and David and Gaya Hale.

day in the life of a sightless boy named Donnie and his neighbor Jill started to unfold. Donnie had moved to New York to get away from his mother and be on his own. Jill and Donnie spent the day together and his mother showed up. A funny and sometimes tense argument results between the trio. In the final scenes Donnie is torn between his indecision to go home with

the setting Saturday, January 20, for Sigma Upsilon members and their spouses. A style meal with choice of several salads, green corn, mashed potatoes, bar-b-queed hot meat, hot rolls and

was enjoyed by all. "Ladies are Free," a play, was presented.

the sweet story of a

with two tricycles for their trip. Also present are citizens a C.I. decorations or the building

pe to do ma... r our comm... er says. "The... e of Floydada... pter, for the... given us."

ABLE

ARE

S

use her

S

ifts

652-2383

ve You"

Nancy Puckett Honored At Bridal Shower

bridal shower, honoring Nancy Puckett, bride-elect, was held at the home of Mrs. Fred Young, on Sunday afternoon, Jan. 14, at South Plains. The bride-elect is now at the home of her parents, Mr. and Mrs. E.H. McCampbell of Lubbock.

Paternal grandparents are Mr. and Mrs. Ronald Blewitt, Colorado Springs, Colorado, and Kenneth Sharkey of Tempe, Arizona. Great-grandmother is Mrs. Nellie Dickey of Manitou Springs, Colorado, grandmother of George Sharkey.

Paternal grandparents are Mrs. Ronald Blewitt, Colorado Springs, Colorado, and Kenneth Sharkey of Tempe, Arizona. Great-grandmother is Mrs. Nellie Dickey of Manitou Springs, Colorado, grandmother of George Sharkey.

Paternal grandparents are Mrs. Ronald Blewitt, Colorado Springs, Colorado, and Kenneth Sharkey of Tempe, Arizona. Great-grandmother is Mrs. Nellie Dickey of Manitou Springs, Colorado, grandmother of George Sharkey.

Paternal grandparents are Mrs. Ronald Blewitt, Colorado Springs, Colorado, and Kenneth Sharkey of Tempe, Arizona. Great-grandmother is Mrs. Nellie Dickey of Manitou Springs, Colorado, grandmother of George Sharkey.

Paternal grandparents are Mrs. Ronald Blewitt, Colorado Springs, Colorado, and Kenneth Sharkey of Tempe, Arizona. Great-grandmother is Mrs. Nellie Dickey of Manitou Springs, Colorado, grandmother of George Sharkey.

Paternal grandparents are Mrs. Ronald Blewitt, Colorado Springs, Colorado, and Kenneth Sharkey of Tempe, Arizona. Great-grandmother is Mrs. Nellie Dickey of Manitou Springs, Colorado, grandmother of George Sharkey.

Paternal grandparents are Mrs. Ronald Blewitt, Colorado Springs, Colorado, and Kenneth Sharkey of Tempe, Arizona. Great-grandmother is Mrs. Nellie Dickey of Manitou Springs, Colorado, grandmother of George Sharkey.

Paternal grandparents are Mrs. Ronald Blewitt, Colorado Springs, Colorado, and Kenneth Sharkey of Tempe, Arizona. Great-grandmother is Mrs. Nellie Dickey of Manitou Springs, Colorado, grandmother of George Sharkey.

Paternal grandparents are Mrs. Ronald Blewitt, Colorado Springs, Colorado, and Kenneth Sharkey of Tempe, Arizona. Great-grandmother is Mrs. Nellie Dickey of Manitou Springs, Colorado, grandmother of George Sharkey.

Paternal grandparents are Mrs. Ronald Blewitt, Colorado Springs, Colorado, and Kenneth Sharkey of Tempe, Arizona. Great-grandmother is Mrs. Nellie Dickey of Manitou Springs, Colorado, grandmother of George Sharkey.

Paternal grandparents are Mrs. Ronald Blewitt, Colorado Springs, Colorado, and Kenneth Sharkey of Tempe, Arizona. Great-grandmother is Mrs. Nellie Dickey of Manitou Springs, Colorado, grandmother of George Sharkey.

Paternal grandparents are Mrs. Ronald Blewitt, Colorado Springs, Colorado, and Kenneth Sharkey of Tempe, Arizona. Great-grandmother is Mrs. Nellie Dickey of Manitou Springs, Colorado, grandmother of George Sharkey.

Paternal grandparents are Mrs. Ronald Blewitt, Colorado Springs, Colorado, and Kenneth Sharkey of Tempe, Arizona. Great-grandmother is Mrs. Nellie Dickey of Manitou Springs, Colorado, grandmother of George Sharkey.

Paternal grandparents are Mrs. Ronald Blewitt, Colorado Springs, Colorado, and Kenneth Sharkey of Tempe, Arizona. Great-grandmother is Mrs. Nellie Dickey of Manitou Springs, Colorado, grandmother of George Sharkey.

Paternal grandparents are Mrs. Ronald Blewitt, Colorado Springs, Colorado, and Kenneth Sharkey of Tempe, Arizona. Great-grandmother is Mrs. Nellie Dickey of Manitou Springs, Colorado, grandmother of George Sharkey.

Paternal grandparents are Mrs. Ronald Blewitt, Colorado Springs, Colorado, and Kenneth Sharkey of Tempe, Arizona. Great-grandmother is Mrs. Nellie Dickey of Manitou Springs, Colorado, grandmother of George Sharkey.

Paternal grandparents are Mrs. Ronald Blewitt, Colorado Springs, Colorado, and Kenneth Sharkey of Tempe, Arizona. Great-grandmother is Mrs. Nellie Dickey of Manitou Springs, Colorado, grandmother of George Sharkey.

Paternal grandparents are Mrs. Ronald Blewitt, Colorado Springs, Colorado, and Kenneth Sharkey of Tempe, Arizona. Great-grandmother is Mrs. Nellie Dickey of Manitou Springs, Colorado, grandmother of George Sharkey.

Paternal grandparents are Mrs. Ronald Blewitt, Colorado Springs, Colorado, and Kenneth Sharkey of Tempe, Arizona. Great-grandmother is Mrs. Nellie Dickey of Manitou Springs, Colorado, grandmother of George Sharkey.

Win Her Heart

With

PANGBURN'S

VALENTINE CANDY

Choose Early From Our Large Selection



PHARMACY
DIAL 652-3353
NIGHT 652-2374
Lockney, Texas

SALE

PRE-INVENTORY

Mens	
Corduroy Sport Coats	
24⁸⁸	
Short Sleeve Sport & Dress Shirts 1⁸⁸	Long Sleeve Sport & Dress Shirts 2⁸⁸
ALL SIZES NOT AVAILABLE IN ALL ITEMS	
Sweaters 9.88-14.88	Leisure Coats 13.75
Khaki Work Pants 3.00	Coveralls 3.50
Pull On Sweaters brown 4.00	Fashion Jeans 4.00
Short Sleeve Knit Shirts 6.88	Whirlwind T-Shirts 1.88
Fashion Ties 50c	
Bells Department Store will be closed Mon., Jan. 28 For Inventory	
Boys Department	
Sweaters 5.88	CPO Jackets 1/3 off
Long Sleeve Knit Shirts 1/3 off	Sweat Shirts 3.88-5.88
Clip-on Ties 25c	White T-Shirts size 2-4 2.50 per pkg
Thermal Underwear 2.55 ea	Dress Pants 4.00
Ladies Dress & Casual Shoes	
Some Sandals Included 9⁹⁰-15⁹⁰	
reg to 23.00	
Western Boots 18.11 to 34.50	
Mens Dress & Casual Shoes 1/3 off	
Boys Shoes 1.00	Mens Shoes 1.00
Childrens Houseshoes 1.00	



3 piece Pantsuits

reg 32.00 **22⁸⁸**

100% polyester, four styles, assorted colors. Sizes 10-20

Ladies Ready to Wear	
Special Group Jr. Tops 25% off	Special Group Misses
Blouses 8.88	Jr. & Misses Sportswear 1/3 off
Girls Coordinates 1/2 price	Girls Sleepwear 1/2 price
Lingerie & Accessories	
Handbags 1/2 price	Small Leather Goods 1/2 price
Scarfs 1/2 price	Winter Sleepwear 2.99-5.99
Ladies Scuffs 2.00	Full Slips reg 8.00 2.99
Bed & Bath Accessories	
Bedspreads only have 2 1/3 off	Wash Cloths reg 2.25 1.32
Bath Towels reg 5.75 4.32	Drapes reg 17.95 9.00
Comforter 1 only 49.88	Oven Mittens reg 2.49 1.00

Bealls

South Plains News



OBITUARY



AGNES ANDERSON

Agnes E. Anderson

Services for Agnes Estelle Anderson, 83, of Floydada were at 3 p.m. Wednesday in First Baptist Church with Dr. Floyd C. Bradley, pastor, officiating.

Burial was in Floydada Cemetery under direction of Moore-Rose Funeral Home.

Mrs. Anderson died at 11:30 a.m. Monday in Floydada Nursing Home following a lengthy illness.

A native of Fulbright, she married Albert W. Anderson Aug. 3, 1913, in Fulbright. They moved to Floyd County in 1917. He died in 1946.

Survivors include seven sons, Floyd, Otis and Louis, all of Floydada, Roy of Stockton, Calif., William of Everett, Wash., Edwin of Grand Junction, Colo., and Leon of Tyler; three daughters, Mrs. Ausie Watson of Abilene, Mrs. Odell Thompson of Petersburg and Nita

Kastner of Austin; a sister, Mrs. Hugh Shufford of Port Neches; 29 grandchildren; and 29 great-grandchildren.

FLOYD DATA

Friends of Dr. and Mrs. Keith Patzer who attended funeral services for her brother and sister-in-law of Roswell last week were: Mr. and Mrs. LeRoy Burns; Mr. and Mrs. Winfred Payne; Mr. and Mrs. Neal Bertrand; Mr. and Mrs. Neal Smith; Mr. and Mrs. William Bertrand; Mr. and Mrs. John Key West and Mr. and Mrs. Chuck Day of Abilene.

Community Concert

HARRY JAMES and His Big Band, previously scheduled as a Community Concerts presentation on Feb. 12 has had to cancel his appearance in Plainview due to a revision in his schedule. Instead, Woody Herman and "The Young Thundering Herd," will be appearing on Thursday, Feb. 1.

More South Plains

Mrs. Walter Wood is settled in her new home in Lake Whitney with her daughter and son, Mr. and Mrs. Jack McCown, and has sent word that she is getting along fine.

The parsonage at South Plains was the setting for a dinner last Monday night with parents of Atha Blake, freshman at Wayland College, Rev. and Mrs. Fred Blake as hosts for Atha and several friends from Wayland College at Plainview. Those who were present for the dinner were Shannon Bell and Mark Hart, Torie Adams and Steve Anderson, and Naomi Goodwin and Dennis Noblett and Atha, all from Plainview.

Silverton Young Farmers Attend Area Field Day

The annual Area 1 Young Farmer Field Day was held earlier this month in Lubbock. During the morning session John Barns, associate director of FmHA in Austin, spoke to the group about different types of loans available to farmers. Ms. Nita Gibson of Cotton Pool Incorporated spoke during the afternoon session. Ms. Gibson is from Seminole.

Young Farmers attending from Silverton were G.W. Chappell, Van Breedlove, Calvin Shelton, Orville Turner, Wayne Stephens, and Tobe Riddell.

South Plains received about one-half inch rain Thursday morning, with lesser amounts reported around the area. Then Saturday morning surprised residents here when they arose to find the ground covered with snow. Low temperatures of around 22 degrees made for a wintry appearance. The wind got up during the afternoon, then, and most of the snow was melted by nightfall, except for big drifts on north sides of buildings. This Sunday it was again beautiful outside.

Mrs. J. E. Woodson was an overnight guest in the home of her sister and brother-in-law, Mr. and Mrs. Frank McClure, on Monday night. Mrs. Woodson is from Snyder. Then Saturday the McClures' guests were their daughter, Mrs. Jean McClure of Plainview and their granddaughter, Mrs. Paul Cypert and two small granddaughters from north of Plainview, who spent the day with them.

Rev. Fred D. Blake spent Thursday at Bonte, where he was taking care of business pertaining to the death of his mother, Mrs. Martha Blake, in December. He left in foggy, rainy weather condition but later the day was beautiful.

Mr. and Mrs. W. Fred Cox of Denver, Colo., arrived here with their trailer house and spent Friday night in Floydada with her brother, Mr. and Mrs. Ernest Smitherman. They also visited in South Plains with another brother, Mr. and Mrs. Jack Smitherman on Friday afternoon. They will be going on to Arlington to visit their children and to spend some time in that city.

Mr. and Mrs. Mike Marble, Tonya, and Mr. and Mrs. Forrest and Donna Dollar of Plainview left last Thursday for Red River, New Mexico, for the ski area, where they enjoyed skiing in Red River. They also went to the nearby city of Taos, New Mexico, where they enjoyed touring the interesting places there. The Marble's son, Justin, stayed with his grandmothers, Mrs. Nanny Bird Daniels of Aiken, and here with Nana Marble (Mrs. Fred Marble). They returned home on Sunday.

Mrs. Arby Mulder went to Amarillo this Sunday to visit overnight with her daughter and family, Mr. and Mrs. Jerry Taylor. She took the grandchildren, Candy, Ronnie and Rhonda home with her, as they had spent the weekend here with Mrs. Mulder. She had gone to Amarillo and brought them home with her earlier in the week.

Mrs. Fred Marble was hostess at a bridal shower on Saturday, January 13, for Miss Nancy Puckett, bride-elect of Rance Young, whose marriage is scheduled for January 27.

The party was held in the Marble home from 2:30-4:30 p.m. Out of town guests for the party were Mrs. Sam Puckett, Mrs. Pike Hanna, of Floydada, and grandmother of the bride-elect, Mrs. W.R. Puckett of Plainview.

Mrs. Raymond Upton (Nina) was taken to the Central Plains Hospital in Plainview late Friday night, and Saturday morning she underwent surgery there. We understand she is doing fine this Sunday and will be soon be able to come home. Her daughter, Mrs. Karl Craig of Lubbock arrived Saturday to spend some time with her mother.

Mrs. Teddy Horne and Melissa of Plainview spent the weekend here with her parents Mr. and Mrs. Sylvia Kinnibrugh, while Teddy was out of town on a business trip.

Rev. Fred Blake at the South Plains Baptist Church is teaching the book of Mark during the January Bible Study, and you will want to join the class and be in on the study which begins each Sunday evening at 6:00 p.m.

Mrs. L.T. Wood was home Saturday and Sunday. She had spent the past week and the week before in Abilene where she assisted her daughter, Mrs. Juanell Teague in getting ready in Abilene for the Zig Zigar Seminar, which is scheduled to be held at Civic Center Auditorium in Abilene on February 27, from 7:00 to 10:00 p.m.

Mrs. Georgia Johnson of Pampa, mother of L.N. Johnson of South Plains, had the misfortune to fall during the

Christmas holidays, and was in the hospital for some time. She is home at this time, but still has trouble with the crushed shoulder. We hope she continues to get better.

Rev. and Mrs. Fred Blake with several from the Baptist Church here went to the Lockney Convalescent Home Sunday afternoon at 3 p.m. where they held singing sessions, and Rev. Blake held the preaching service.

Those from the Baptist Church who went to the Workers Conference of the Caprock Baptist Association at Pansy Baptist Church Tuesday evening, January 16, were Rev. and Mrs. Fred Blake, Mrs. M.M. Julian and Mrs. Ruby Higginbotham. Moderator for the meeting was Rev. Blake, and speaker for the evening message was Richard Faling, Missions Support Division, from the Baptist General Convention out of Dallas. It was a very enjoyable meeting with a delicious supper served to everyone at 6:45.

R.H. Cantrell, brother-in-law of Fletcher and Tillman Powell, was to be released from the Memorial Hospital in Houston this Sunday. He has been there since the 5th of January. Their mother, Mrs. Ethel Powell has still more time in the Plaza Hospital at Sherman, where she underwent surgery for an artificial knee. She will be there at least two more weeks. She is getting along very well for her advanced age, we are glad to hear.

Southwestern Public Service Co. Names Executive Vice President

Bert M. Springer, president and chief operating officer of Southwestern Public Service Company, has announced that at a meeting of a board of directors held Jan. 16 in Amarillo, Bert Ballengee was elected executive vice president of the Amarillo-based utility company.

A native of Amarillo, Ballengee is a graduate of Amarillo High School and the University of Texas where he earned a degree in Business Administration.

Ballengee began his work with SPS in 1949 as a clerk in the accounting department in the Amarillo office. He became chief clerk in 1951 and in 1957 was named the company's personnel manager. With the acquisition of the Company's first data processing computer in 1961, Ballengee was named director of data processing.

In April 1972, Ballengee was appointed director of finance and in Jan. 1974, he

was elected financial vice president.

Springer said that a successor to Ballengee as financial vice president will be announced at a later date.



BERT BALLENGEE

St. Mary Magdalen Catholic Church
TAMALE SALE
Saturday, January 27
Corner of Tennessee and Wall St.
Floydada 983-2177

FLOYD COUNTY MEMORIAL PARK INC.
STATEMENT OF CONDITION OF PERPETUAL AND IRREVOCABLE FUNDS IN TRUST AS OF DECEMBER 31, 1978

BONDS CORP.	\$96.75
BONDS GOV.	\$11,967.63
SAVINGS	\$2,000.00
CASH.	\$661.52
	\$15,625.90

I certify that the foregoing statement is true and correct to best of my knowledge and belief.

/s/ J.M. Willson Jr.
J.M. Willson Jr.

Published in accordance with laws of state of Texas.

WINTER SPECIALS
Farmers And Ranchers
FREE
CHECKUP ON ALL CASE TRACTORS
Now Through February 20
Make Your Appointment Now.....
PHONE 983-2836

Case Batteries	10% Off Regular Price
Transmission Final Drive Lube	10% Off Regular Price

Case CASE POWER & EQUIPMENT
101 S. 12th Floydada 983-2836

USED EQUIPMENT SPECIALS

Case Model 1175 Cab	\$9,500
Case Model 1370 Cab & Air	\$13,000
Case Model 1370 Cab & Air	\$14,000
Case Model 1370 Cab & Air	\$15,000
Case Model 1570 Cab & Air	\$23,000

JANUARY IMPLEMENT SALE

7 Shank Ripper Plow	\$1,700
19 Foot Tandem	\$5,500
24 Foot Tandem	\$6,500
31 Foot Tandem	\$9,000

INTEREST WAIVER ON ALL NEW
970-1070-1175-1370 & 1570
UNTIL 4-1-79

Case CASE POWER & EQUIPMENT
101 S. 12th Floydada 983-2836

ONE-HALF AND BEL
ON ALL REMAINING
FALL AND WINTER
MERCHANDISE
Kristi's
Broadway

Whirlwind bask...
penchant for...
three of thei...
feelings have ext...
time!
Marquis' ju...
top of the circ...
seconds remain...
ND overtim...
Winds of the...
er a 51-49...
Cale Copeland...
considerate...
taught Amos...
leather tanner...
The Dwarf by...
bury—Bradbur...
examine the pri...
human person...
his favorite lo...
carnival. The...
result of his pe...
understand a...
buried within...
that is the lon...
emotions of a...
those crucial...
primary comp...
what is it like...
live in this wo...
Child Care...
ment: When a...
grees to take...
or children be...
own family or...
missed ideal...
lies, he is ass...
deal of respons...
information in...
will provide hi...
dents with a...
standing of...
principles of...
development...
value, in the...
they are call...
sit' in the fut...
and Wildcat...
The Blue...
frames; 10%...
story about the...
How to recogn...
blue and its...
Learn what...
looks like, thi...
might happen...
to be something...
from what you...
Zlateh The...
ach reads...
Singer.
An AV History...
can Folk Mus...
15:51 mins. i...
immigrants, f...
many faces.
Agribusiness...
lized Commercial...
— About Mar...
1,500 pound...
Holstein cow...
of milk, etc.
Mobile: Arth...
tion: Part 1, 1...
12 mins. Step...
structions of...
mobile.
Death: Prepa...
supervision of...
Parents Magaz...
tation with...
Yawkey, Ph.D...
fessor of earl...
Education. Tit...
part set: Death...
Life; Express...
of Understanding...
ing Death to...
Importance of...
Local Govern...
The Individual...
ted Press Spe...
filmstrips one...
New Books a...
brary:
For the Young...
grade and up...
series of the...
The Nancy Dre...
Adult Fiction...
Grave Mistak...
Marsh: A M...
Bones. Ellis...
003, Clive...
Should Have...
Herman Rauch...
Me What You...
Oates: Wife...
Came to You...
Landor.
Non-fiction:
In Search of...
White; Shoos...
102 Favorite...
man Rockwell...
William Buckle...
Mirror, Barba...
Hostage to...
K. Gann; Em...
Norah Lofts.
The Floyd...
For your conv...
Lubbock and...
Papers and...
thly and Week...
Come by and...
Browse around...
enjoy a cup of...
Great Ret...
his 19' dia...
features RCA's...
wants averag...
Chroma Control...
Super AccuLine...
\$419.95
Offer
MIZ...
652-2435

Winds Win In Double Overtime

From the Floyd County Library in Floydada

second of his two shots and Helms ripped the net on the technical to deadlock the contest at 49-49 and give the 'Winds control of the ball. This set the stage for Marquis' jumper.

OVERTIME 'HABIT'
Overtime games are becoming a habit for the Whirlwinds. They edged Lockney a week ago Friday in overtime and dropped a thriller to district favorite Tulia in overtime here last Tuesday. Idalou moved to the front 10-8 after the first quarter

and held the upper hand 24-19 at intermission. The Wildcats were ahead 39-30 after three stanzas. The score was tied 45-all as regulation time expired and 47-47 after the first overtime.

Helms burned the nets for 16 points, while the Collins brother — Tim and Mac — each contributed 12. Becker put in 5, Jim Jackson netted 4, and Marquis had 2.

LOSE TO ANTELOPES

Abernathy, which had lost

to Idalou three days earlier, came out with blood in their eyes last Friday and gunned down the 'Winds 74-41. The game was played in Abernathy.

The 'Lopes started strongly, building an 18-5 first quarter advantage and extending it to 38-12 at half and 59-28 after three stanzas.

Helms again was the scoring leader with 13 and Mac Collins tallied 10. Marquis and Becker each put in 8 and Tim Collins scored 2.



DARLA ASSITER struggles with an Idalou player for a loose ball Tuesday night. Judi Bean also is in on the action.

Whirlettes Topple Idalou

The Whirlettes stymied a determined final quarter bid by Idalou here Tuesday night enroute to a 48-44 victory over the visitors.

Floydada's girls were up by 11 — 33-22 — entering the final period and led by 13 before Idalou began to nibble away at the lead until it was 45-42 with 1:10 remaining.

Kim Curry sank two free throws seven seconds later and Kelly Higginbotham added a charity toss as the Whirlettes owned a 48-42 edge with only 58 ticks left on the clock. Idalou, which scored as many points in the final stanza as it did the remainder of the game, got a bucket with 17 seconds left.

Curry paced Coach Baxter's crew with 13 points. LeQuita Davis netted 9, Jaime Guest and Rose Mary Barnes each sank 6, Beverly

Vickers scored 4, Higginbotham made 3, Karen Turner, Darla Assiter, and Judi Bean each had 2 and Jonna West canned 1.

Floydada led 11-5 after the first quarter and 25-15 at intermission.

JV GIRLS WIN

Whirlette JV led 20-16 at half and 29-21 after three periods enroute to a 39-31 triumph over Idalou.

Amy Jones, 12, and Jonna West, 10, were in double figures for the locals. Nora Black scored 9, Julianne

Lipham made 4, Tracy Reddy and Janet Pleasant each scored 2.

Abernathy strong Lady Antelopes stopped the Whirlettes 44-35 in a game last Friday in Abernathy. The host team owned quarter leads of 9-4, 18-11 and 33-21 before a fourth quarter Floydada surge.

Kim Curry rang the scoring bell with 15 points. Other Whirlette scorers: Rose Mary Barnes and Karen Turner, 6 each; Jaime Guest, 4; Kelly Higginbotham and Darla Assiter, 2 each.

Kenny Lynch Wins Cub Pinewood Derby Race

Kenny Lynch's car sped to the finish line first Monday night, enabling him to win first place in the annual Pinewood Derby of Cub Scout Pack 357. Chip Daniel was runner-up and Mark Thompson earned third place.

Cubmaster Doug Galloway says approximately 30 Cubs entered cars in the derby, held at Massie Activity Center.

Cubs and their dads are given a block of pine wood, four wheels, and four nails with which to construct the cars.

The district Cub Scout Pinewood Derby is scheduled in April and the council

derby tentatively is planned during the Scott-O-Rama. Pack 357 will conduct its traditional Blue and Gold Banquet on Feb. 26.

Floydada Little Dribblers To Be Organized February 1

The Floydada Junior Athletic Association will have a meeting, Thursday February 1, to organize the Little Dribblers Basketball program for 1979.

Three new board members

will be elected at this meeting to replace the three members whose terms will expire. Current board members are Janet Lloyd, Jesse Martinez, LeAnn Neeley, Julie Finley, Jerry Thompson

and Roger Gooch. Volunteers are needed to serve as coaches, referees, score keepers and to serve on various other committees.

Parents of 4th, 5th, and 6th graders and any person

interested in giving elementary age students the opportunity to participate in sports, should come to the First National Bank Community Room, Thursday, February 1 at 7 p.m.

THE FLOYD COUNTY HESPERIAN
Published each Sunday and Thursday at E. Mo. St., P.O. Box 700, Floydada, Texas 79235. Publication No. 202680. Bernolds, editor. Subscription rates: \$10.50 a year, out-of-trade area \$11.50 per year. Second class postage paid at Floydada, Texas 79235.

TEXAS PRESS MEMBERS 1979 ASSOCIATION

Limited time only!

The GREAT REBATE from RCA

Mr. John J. Johnson

RCA The Great Rebate \$45.00

Save on these 25" diagonal RCA XL-100 Color Consoles with electronic tuning

- Automatic Color Control and Flesh-tone Correction
- Energy-efficient XtendedLife chassis—uses only 89 watts average power
- Super AccuColor black matrix picture tube

YOUR CHOICE

Reg. Price	\$659 ⁹⁵
Great Rebate	\$ 45 ⁰⁰
Your Cost	\$614 ⁹⁵

Model GC688

Great Rebate from RCA on this 19" diagonal XL-100 Color TV

Model FC443

GREAT REBATE \$25

Reg. Price \$419⁹⁵ Great Rebate \$25⁰⁰ Your Cost \$394⁹⁵

Offer good between Jan. 18 and Feb. 24, 1979

MIZE PHARMACY & T V

LOCKNEY

552-2435

ALLSUP'S CONVENIENCE STORES
Floydada, Texas

SHOP AND SAVE AT ALLSUP'S

PRICES EFFECTIVE JANUARY 25-27, 1979

JANUARY INVENTORY REDUCTION

SHURFINE CREAM OF CHICKEN SOUP 10 1/2 OZ. CAN	6/\$1 ⁰⁰	DEL MONTE SWEET MIDGET PICKLES 12 OZ.	79¢
GENHARDT'S NO BEANS CHILI LIMITED SUPPLY	69¢	DEL MONTE SLICED OR CRUSHED PINEAPPLE 10 1/2 OZ.	3/\$1 ⁰⁰
SHURFINE OR THRIFT KING PAPER TOWELS	3/\$1 ⁰⁰	SHURFINE WAFFLE SYRUP Qt. Size	59¢
DEL MONTE TINY DILL PICKLES 15 OZ.	79¢	BORDEN'S BUTTERMILK QT.	49¢
BORDEN'S FROSTY POPS CTN.	\$1 ¹⁹	BORDEN'S YOGURT ... CTNS.	2 69¢
SWISS MISS HOT CHOCOLATE MIX 12 OZ. BOX	79¢	DEL MONTE, HUNTS, OR SHURFINE CORN SPINACH OR WHOLE POTATOES	4/\$1 ⁰⁰
DEL MONTE OR HUNTS FRUIT COCKTAIL PEARS OR PEACHES HALVES OR SLICES	3/\$1 ⁰⁰	DEL MONTE CUT OR WHOLE GREEN BEANS 16 OZ.	4/\$1 ⁰⁰
SUGARY SAM 24 OZ. YAMS LIMITED SUPPLY	69¢	DEL MONTE OR HUNTS TOMATO SAUCE 8 OZ.	7/\$1 ⁰⁰

County Agent Report

Weeds that tolerate dinitroaniline herbicides are a problem in some West Texas cotton fields. Dr. John Abernathy, Texas Agricultural Experiment Station weed scientist, says his research shows that overlay treatments with preemergence herbicides will control these weeds. The scientist explained the weed control technique at the Beltwide Cotton Production Research Conference on Jan. 8 at Phoenix, Ariz. He teamed with Dr. Allen Wiese, another Texas A&M University researcher, for the presentation. Morningglory, lanceleaf sage, prairie sunflower, rough blackfoot, oakleaf thornapple, spurred anoda and volunteer

sunflower were the culprits studied. Abernathy did the research on sandy loam soil near the Texas A&M Research and Extension Center near Lubbock.

Violence & TV

The National Institute of Mental Health has been studying the link between child behavior and television fare.

The result is the finding that the more violence and aggression children see on television, the more likely they are to be violent and aggressive.

NO, This picture was not taken this week! This masterpiece by Bill Kincaid is the first winner in a contest being sponsored by Floyd County newspapers. Amateur photographers are encouraged to submit pictures with the weekly winner receiving \$2 and the right to vie for the grand prize of \$25 which will be chosen from all 1979 weekly winners.



REPORT OF CONDITION

Consolidating domestic and foreign subsidiaries of the

First National Bank in Lockney of Lockney City

In the state of Texas, at the close of business on December 31, 1978 published in response to call made by Comptroller of the Currency, under title 12, United States Code, Section 161.

Charter number 14604 National Bank Region Number 11

Statement of Resources and Liabilities		Thousands of dollars	
ASSETS			
Cash and due from depository institutions		4,415	
U. S. Treasury securities		1,100	
Obligations of other U. S. Government agencies and corporations		699	
Obligations of States and political subdivisions in the United States		1,095	
All other securities		None	
Federal funds sold and securities purchased under agreements to resell		4,100	
Loans, Total (excluding unearned income)	6,492		
Less: Allowance for possible loan losses	281		
Loans, Net		6,211	
Lease financing receivables		None	
Bank premises, furniture and fixtures, and other assets representing bank premises		65	
Real estate owned other than bank premises		None	
All other assets		81	
TOTAL ASSETS		17,766	
LIABILITIES			
Demand deposits of individuals, partnerships, and corporations		6,911	
Time and savings deposits of individuals, partnerships, and corporations		7,964	
Deposits of United States Government		95	
Deposits of States and political subdivisions in the United States		1,425	
All other deposits		40	
Certified and officers' checks		94	
Total Deposits		16,529	
Total demand deposits	7,466		
Total time and savings deposits	9,063		
Federal funds purchased and securities sold under agreements to repurchase		None	
Interest-bearing demand notes (note balances) issued to the U. S. Treasury and other liabilities for borrowed money		None	
Mortgage indebtedness and liability for capitalized leases		None	
All other liabilities		169	
TOTAL LIABILITIES (excluding subordinated notes and debentures)		16,698	
Subordinated notes and debentures		None	
MEMORANDA EQUITY CAPITAL			
Preferred stock	No. shares outstanding	None	(par value) None
Common stock	No. shares authorized	10,000	
	No. shares outstanding	10,000	(par value) 100
Surplus		200	
Undivided profits and reserve for contingencies and other capital reserves		778	
TOTAL EQUITY CAPITAL		1,078	
TOTAL LIABILITIES AND EQUITY CAPITAL		17,776	
Amounts outstanding as of report date:			
Standby letters of credit, total		None	
Time certificates of deposit in denominations of \$100,000 or more		1,001	
Other time deposits in amounts of \$100,000 or more		345	
Average for 30 calendar days (or calendar month) ending with report date:			
Total deposits		15,346	

We, the undersigned directors attest the correctness of this statement of resources and liabilities. We declare that it has been examined by us, and to the best of our knowledge and belief is true and correct.

Joe Kirk Fulton
Gene Collins, Jr.
George A. Sparkman
Directors

I, June Bybee
Name
Cashier
Title

of the above-named bank do hereby declare that this Report of Conditions is true and correct to the best of my knowledge and belief.

June Bybee
Signature
January 18, 1979
Date

Cedar Hill News

by Grace Lemons

Have a good week!

A good representation of the church members was present at the Assembly of God Church Sunday morning. They dismissed services Sunday night so they could

attend the revival services at Floydada. Edna Gilly and possibly others attended every night.

Word was received that Jim Conner's brother, Pres-

ton Conner is in Los Angeles, California.

Mattie Davis visited Mrs. Lemons Sunday afternoon.

Winnie Beedy of Wilson of Floydada, Mr. and Mrs. Sunday afternoon.

Linda Lemons' law, Bill Bigham had major surgery right leg Thursday.

He is reported to be doing well. Bill sustained leg from a mishap and is in Methodist in Lubbock.

Jack Yeary and Sylvia Yeary returned Sunday from DeKalb, Kansas where they attended the funeral of Sister.

Oliver Weaver also visited another Joe Weaver who is in a hospital at Olney.

Mrs. Carl F. Lemons Phillips visited Dorman and Sally both of Lockney patients in Central Hospital.

Lou Burleson Blix Belew is in Central Plains Plainview and Lockney time with her mother.

Mattie Davis of Gus and Agnes Olan and Grace Plainview helped to celebrate his Sunday with a large Taylor home.

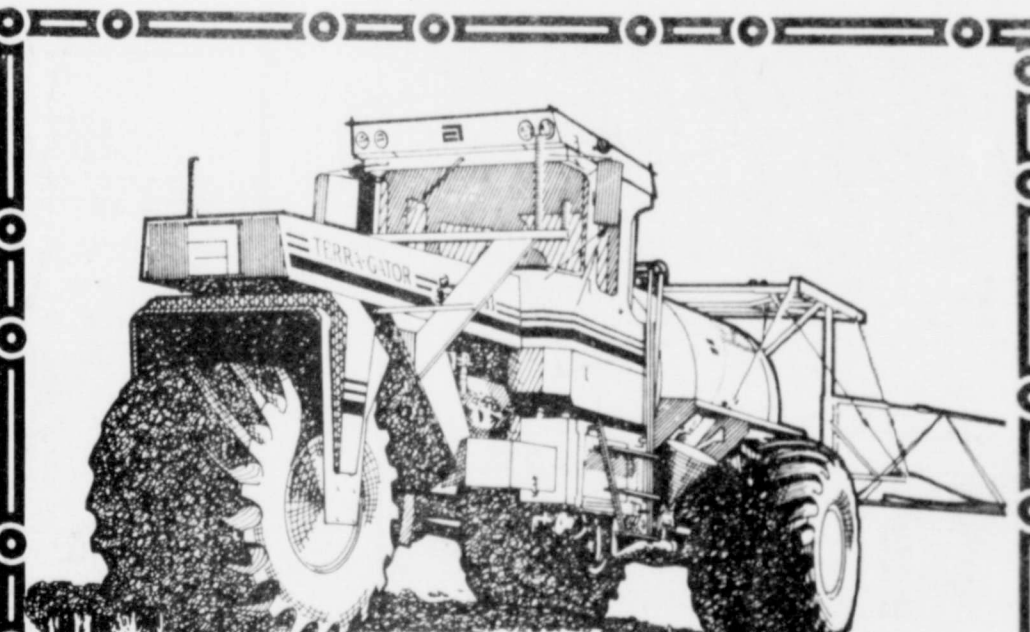

SANDHILL ELEVATOR

& FERTILIZER

- Liquid Fertilizer
- Fertilizer & Herbicide Combinations
- Terra-Gator High Flotation Application
- Soil Sampling

RONNIE GRAHAM

BILL SHURBET

USED
2, 3, 4, 5, bottom
3 & 4 bottom
Krause & JD Off
and Krause Top
Chisel and Deep
NEW
Deep Rippers, Wh
Moldbd. \$3650
1 1/4 shanks, 14
whl., chsl. \$1175
disc blades, W
MdL tractors. We
ment estates. Call
ADAMS
Farm Equipment
Box 890, Lubbock,
762-2510 or 762-
East of Lubbock

FROM THE
ESPEI
JANUARY 1974
Wind quart
selected as i
publication
School Athlet
Gary Pate,
Armstrong he
Milby, mi
ment, anno
to the
s formerly
port.
Wilson is
the North
game i
on.
Homebuild
home of Mrs
JANUARY 1969
Charles Jar
ed speaker
er Banque
Wilson J
Service Al
Banquet,
ada before a
da Mathis,
l, three high
e KLBK
m. "Learn a
Otho Sand
ay dinner.
e Lowrance
A. Spenc
ander.
January 1959
n Word, da
ord, named
A. Willia
ada Chambe
nes Word
d, highest
rs.
der "Chat
e she sent he
and Bill Day
Alma Holmes
by the magazine
Coach Preston
Floydada High S
annual Whirlwind
Clay Henry ace
bank, Floydada.
Mrs. Kate Coll
ircle at home.
Mr. and Mrs
stationed in Germ
al to bring a litt
a foreign count
The Hesperian ev
Mr. and Mrs. I
four-day trip to.
So
Texans who
Pariel" amend
need to remem
for tax relief.
What this an
to allow the li
relief in differ
When the leg
is a number
ession is shag
in Austin.
Direction ha
homeowners, f
are passed to
they are now.
Among the l
right is the one
to Texans. Ser
do just that, i
omators and r
the initiative
become a part
the people.
BI
Ste
Fib
Any Si
4
Mounti
Rucke
308 So. Main

Years Ago

FROM THE FLOYD COUNTY ESPERIAN FILES

January 1974 — Five Years Ago
 Quarterback John Cagle has been selected as an All-American by the publication "Who's Who in National School Athletics."
 Mrs. Gary Pate, Mrs. Ken Weaver, Mrs. Armstrong head the Girl Scout cookie sale.
 Milby, manager of Case Power & Light, announced the business has moved to the Silverton Highway in the area formerly occupied by United States.
 G. Wilson is one of four nominees to lead the North team for the All-Star game in the Astrodome in Houston.
 The Homebuilders Extension Club met at the home of Mrs. Wm. H. Smith.

January 1969 — 10 Years Ago
 Charles Jarvis, popular dentist, is named speaker for the Chamber of Commerce Banquet.
 W. Wilson Jr. received the Rotary "Service Above Self" award at a Banquet, celebrating 40 years in the area before a crowd of 200.
 Mathis, Joe Kimble, and Keith three high school students, will be the KLBK Channel 13 television program, "Learn and Live."
 Mrs. Otha Sanders was surprised with a birthday dinner.
 Lowrance named merchant of the year.
 Spence is District 13 VFW commander.

January 1959 — 20 Years Ago
 Word, daughter of Mr. and Mrs. Word, named to all-state band.
 A. Williams new president of the Chamber of Commerce.
 Word receives Silver Beaver award, highest Scouting honor for adult leaders.
 "Chat with Pat" (Hickerson's) sets her congratulations to Sallye and Bill Day on their engagement.
 Mrs. Holmes named to "Who's Who" magazine "American Women."
 Coach Preston Watson announced that the High School will hold its first annual Whirlwind Relays.

Henry accepts post at First National Bank.
 Kate Collier has complete family at home.
 Mrs. Ronald R. McPeak, returned in Germany writes "It is wonderful bringing a little of home into our house in a foreign country" in getting to receive the Esperian every week.
 Mrs. Bill Turner returned from her trip to Jamaica.

FROM THE LOCKNEY BEACON FILES

Friday, January 27, 1950
 Things were expected to return to normal soon following a "holiday" in Lockney schools, churches, picture shows and other gatherings, called because of three cases of scarlet fever in the city.
 Salaries of Floyd County officials were set by the commissioners' court: county judge, \$3,800; commissioners, \$2,200; sheriff, \$4,000; tax assessor, \$3,900; Precinct 1 J.P., \$1,400; Precinct 2 J.P., \$600; deputy sheriffs (2), \$2,750; secretary to the county judge, \$900.

Willis Reynolds of Tulia purchased an interest in The Lockney Beacon from Edgar R. Hays. The story said in part: "... Mr. and Mrs. Reynolds have two children, Jim Bob, age 12 years, and Dana Jane, age 5... A broadcasting corporation made application to the "Communications Commission" for a permit to operate a radio station in Floydada, to operate on the frequency of 900 kilocycles.

January 19, 1961
 Longhorns halfback Bill Mangold was selected to the Amarillo Daily News' Class AA All-Regional dream team. The 160-pound senior was an All-District choice in 2-AA on offense and was given honorable mention on the All-South Plains team.

Miss Ann Brown, bride-elect of Billy Karl Race, was honored at a wedding shower in the home of Mrs. C.J. Taylor and Charlotte.

Thursday, January 28, 1960
 Some of the referees in the Lockney's eighth and ninth grade basketball tournament were Troy Lemley, R. L. Rhoten, Bobby Davis, Joe Cunyus, G. B. Johnston Jr. and Elvin Lyon.
 Students on the Lockney High School honor roll included Charlotte Brown, Nadine Cumble, Frances Fowler, Louise Jones, Fern Sissney, Linda Scheele, Sandra Smith, John M. Tye, Arlene Purcell, Judy Thomas, Louise Bollman, June Caldwell, Jackie Lou Frizzell, Carolyn Harris, Bill Mangold, Eleane Baxter, Oyama Buchanan, Violet Haggard, Marjorie Lacy, and Donna Workman.

The Dixie Cafe, closed two weeks for repairs and redecoration, was to reopen, serving free coffee the first morning back in business.
Thursday, January 28, 1954
 Lockney Future Farmers going to the stock show at Fort Worth included Donice Casey, Jay Brown, Doyle Crouch, Gene Handley, Jerry Mickey, Donald Pigg, Derrell Waldroupe, Marvin Wells, Lloyd Widener Jr., Wilbur Adams, Royce Carthel, Bob Copeland, Buck Ford, Dan Griffith, Kenneth Pinner, Jimmy Rankin and others.
 Pioneer Natural Gas officials agreed to build six miles of main gas line to furnish gas for some 80 irrigation wells in an area just south of Lockney.

So They Say

JIMMYE TAYLOR DISAGREES ON CHINA
 Rambler is no expert on politics... politics and religion are two things a writer of a weekly column should never get involved in (along with CHIT-LIN'S)... but I have to say something. After all, this is still one of the few places in the world left, where we CAN say what we please without being sent to Siberia...at least for the present. Perhaps I completely misunderstand "detente" which wouldn't be the first thing I've misunderstood about government.

It seems to me that we who sent one Georgia peanut farmer to the White House made one of the biggest mistakes we've ever made...and I include the Rambler. I can't believe that man is doing the things he is, and refer in particular to the recent agreement signed with China. In this morning's paper (Friday) the Senior Vice Premier of China said he "hoped Taiwan could be returned peacefully to China this year," but added "there are other than peaceful means."
 He said China is "trying to give full play to democracy." ...adding he hoped there would be discussion abroad of human rights in China, "for each country has its own interpretation or explanation." (of human rights). Ah, so!

Members of Congress, including Sen. Barry Goldwater, are criticizing the President's recognition of Peking, charging that he illegally ended the 1954 U.S.-Taiwan security treaty.

The Red Chinese argue that Peking wishes only to achieve a tranquil reunification of Taiwan and the mainland...divided for 30 years. However, it appears to me that if Taiwan wanted to be communist, they would have had to do nothing...merely stay associated with "the mainland" to begin with; but doesn't it seem that we the people of the United States, under the leadership (if you can call it that) of our misguided shepherd, are denying any other country (Taiwan...) the right to determine what kind of government they want? The very thing that made America what she has been, a great free and proud nation...we are saying, in effect "no, you don't need this; Go back to your communist parent and behave yourself."

I agree with Senator Goldwater; we have betrayed the trust placed in us by all the little countries in the world, by agreeing to walk hand in glove with the Communists!
 Jimmye Taylor
 Paducah Post

CHINA DECISION
 NOW THAT THE SHOCK has eased off, we can approve President Carter's decision to establish diplomatic relations with mainland China.
 From the farmer's standpoint China will be buying cotton, grain, and soybeans.
 It has always seemed ridiculous to ignore some 800 million people, about one-fourth of the world's population, in favor of recognizing an island country that theoretically represented all the Chinese. I don't agree with their type of government but it has to be dealt with, the same as Russia.
 The recognition of mainland China should prove beneficial to both countries. Among the benefits will be keeping Russia in line as well as foreign trade. China could prove to be a great source of oil for the United States, thereby blunting the power of countries in the Middle East. This could also help solve the United States' deficit in world trade as the Chinese want to buy a great amount of American goods.
 Wendell Tooley
 Tulia Herald



REPORT OF CONDITION

Consolidating domestic and foreign subsidiaries of the
The First National Bank of **Floydada**
Name of Bank City
 In the state of **Texas**, at the close of business on **December 31**, 1978
 published in response to call made by Comptroller of the Currency, under title 12, United States Code, Section 161.
 Charter number **7045** National Bank Region Number **11**

Statement of Resources and Liabilities		Thousands of dollars
ASSETS		
Cash and due from depository institutions		8,628
U.S. Treasury securities		199
Obligations of other U.S. Government agencies and corporations		399
Obligations of States and political subdivisions in the United States		6,280
All other securities		21
Federal funds sold and securities purchased under agreements to resell		2,700
Loans, Total (excluding unearned income)	13,179	
Less: Allowance for possible loan losses	365	
Loans, Net		12,814
Lease financing receivables		None
Bank premises, furniture and fixtures, and other assets representing bank premises		193
Real estate owned other than bank premises		None
All other assets		602
TOTAL ASSETS		32,436
LIABILITIES		
Demand deposits of individuals, partnerships, and corporations		13,265
Time and savings deposits of individuals, partnerships, and corporations		11,811
Deposits of United States Government		154
Deposits of States and political subdivisions in the United States		2,620
All other deposits		None
Certified and officers' checks		167
Total Deposits		28,050
Total demand deposits	11,676	
Total time and savings deposits	13,374	
Federal funds purchased and securities sold under agreements to repurchase		None
Interest-bearing demand notes (note balances) issued to the U.S. Treasury and other liabilities for borrowed money		None
Mortgage indebtedness and liability for capitalized leases		None
All other liabilities		175
TOTAL LIABILITIES (excluding subordinated notes and debentures)		28,525
Subordinated notes and debentures		None
MEMORANDA		
Preferred stock	No. shares outstanding	None (par value) None
Common stock	No. shares authorized	2,000
	No. shares outstanding	2,000 (par value) 200
Surplus		500
Undivided profits and reserve for contingencies and other capital reserves		3,211
TOTAL EQUITY CAPITAL		3,911
TOTAL LIABILITIES AND EQUITY CAPITAL		32,436
Amounts outstanding as of report date:		
Standby letters of credit, total		None
Time certificates of deposit in denominations of \$100,000 or more		1,204
Other time deposits in amounts of \$100,000 or more		624
Average for 30 calendar days (or calendar month) ending with report date:		
Total deposits		26,110

So They Say

Years who passed by a fat majority the "Tax relief" amendment to the constitution in November... remember that this is not the end of the fight for tax relief.
 What this amendment did, for the most part, was to allow the legislature to pass laws granting tax relief in different areas.
 When the legislature meets in January, there will be a number of laws to be considered and this session is shaping up as a lively and interesting one.
 Direction has been given to provide relief to homeowners, farmers and ranchers, but unless laws are passed to this effect, things will remain just as they are now.
 Among the pieces of legislation that will draw a spotlight is the one calling for "initiative and referendum" in Texas. Senator Bob Price has pre-filed a bill to do just that, and he is one of a number of state legislators and representatives who are co-sponsoring the initiative and referendum law which would become a part of the state constitution if adopted by the people.

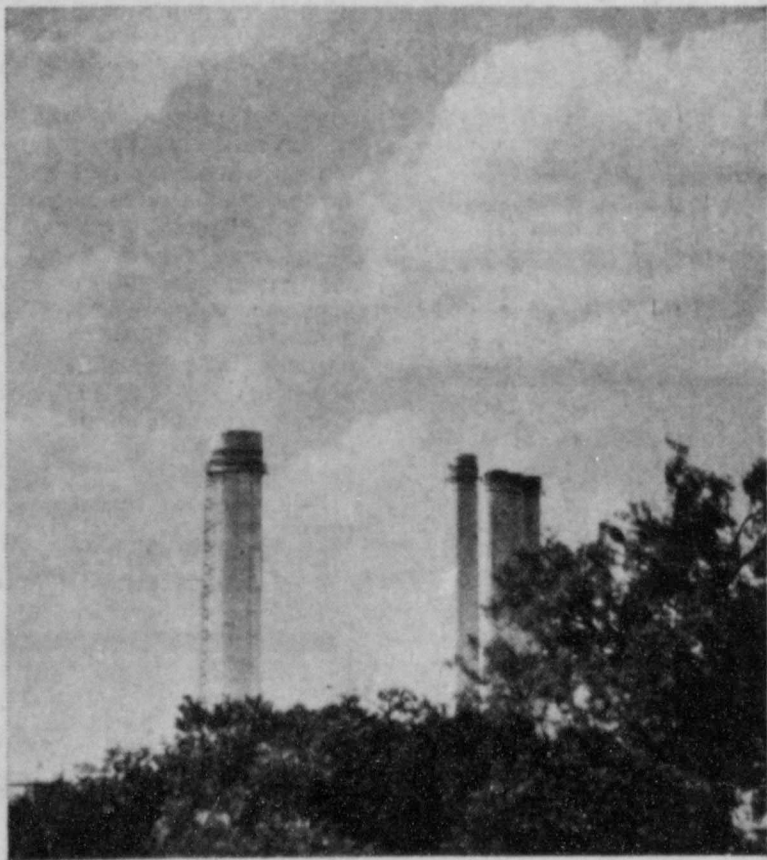

You can't see the smoke for the clouds

Not long ago these giant stacks were belching vast clouds of pollutants. But electric precipitators now scrub the smoke inside the stacks and clear the air above them. Ecology needs electricity. Clean low-cost power from the rural electric cooperative is a vast rural resource which contributes to a cleaner rural environment while Helping Texas Grow.

LIGHTHOUSE ELECTRIC COOPERATIVE

BIG TIRE SALE
 Steel Belted Radials
 Fiber Glass Belted
 Any Size 14 in. or 15 in.
4 for \$100.00
 Mounting & Balancing Free
Rucker's OK Tire Store
 200 So. Main
 Floydada

We, the undersigned directors attest the correctness of this statement of resources and liabilities. We declare that it has been examined by us, and to the best of our knowledge and belief is true and correct.

Johnnie
Robert Payne
Richard Harris
 Directors

C. J. Payne
 Senior Vice President & Cashier

of the above-named bank do hereby declare that this Report of Conditions is true and correct to the best of my knowledge and belief.
C. J. Payne
 January 25, 1979

Salvation Army Certificates Presented To Floydada Pair

As the local Salvation Army fund raising campaign is drawing to an end, Certificates of Appreciation of Outstanding Service were presented by Joe Cluck, service unit chairman, to Mrs. Kathy Green, campaign chairman, and Miss Mary McPherson, service unit treasurer, for their "unselfish support of the campaign."

standing Service were presented by Joe Cluck, service unit chairman, to Mrs. Kathy Green, campaign chairman, and Miss Mary McPherson, service unit treasurer, for their "unselfish support of the campaign."

Sheryl Anne Whiteley Performs With Carolyn Lord And Company

Sheryl Anne Whiteley, daughter of Mr. and Mrs. T.M. Whiteley, Floydada, performed with Carolyn Lord and Company in a new dance work at Entermidia, 189 Second Avenue, New York, on January 10th and 14th. Choreography was by Carolyn Lord.

Ms. Whiteley graduated from Texas Tech University this past May with a major in Dance, and is a member of Chi Tau Epsilon Honorary Dance Fraternity.

She has danced in a variety of productions at Tech, and for the past two summers in Kermit Hunter's outdoor drama 'Beyond the Sundown' at Livingston, Texas.

Dale Maret, Service Unit Field Representative for the area, reports the people of Floydada and nearby communities "were very kind this year. With inflation, Christmas and New Year holidays, cold weather and all the other reasons not to give, we had a successful campaign."

He wishes to join the members of the local committee in thanking the workers who "braved all the odds for their time and effort in making this campaign a success."

Not many people know that the Salvation Army is number one in the amount of aid reaching those in need per dollar given in the United States. At this reporting date over \$1,650.00 has been reported in with a few workers to report. Any one missed and wishing to give can contact Mrs. Green at 983-2413.



NOT WHAT IT APPEARS — At first glance, one would get the idea that Steve Reeves' auto is for sale for nine cents. The vehicle was parked in front of a price sign at Bobs Shamrock in Floydada, which is managed by Reeves.

LTD Dollar Dealing Days

Your Texas Ford Dealer slashes prices on all '79 LTD's

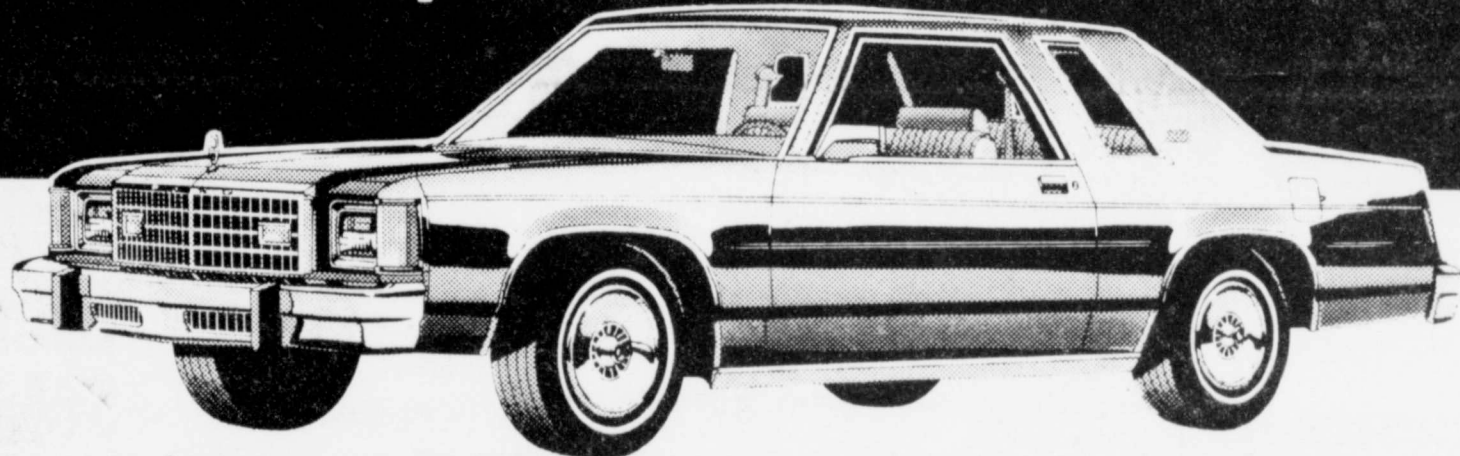

THE '79 FORD LTD, BIG ON RIDE, BIG ON COMFORT, BIG ON MILEAGE AND SMALL ON PRICE!

Low base price includes:

- Automatic Transmission
- 302 V8 Engine
- Power Brakes
- Power Steering

Prices slashed on options too! Like air conditioning, AM/FM stereo or vinyl roof. Ask your Ford dealer.

\$5992*

*Destination charges, dealer prep and local taxes extra. Price does not include cost of whitewalls and accent group on model shown.

Bob Lilly, for your Texas Ford Dealer

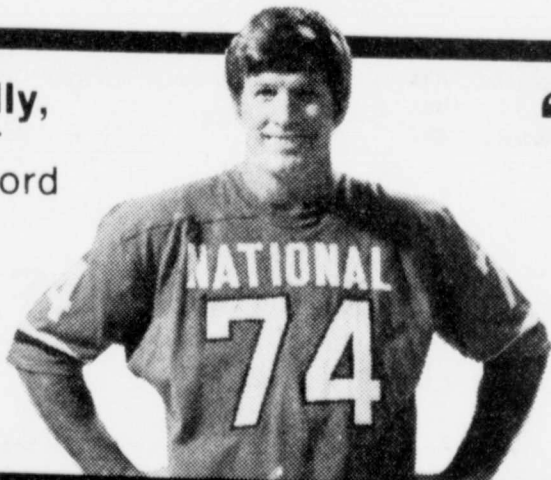

"And that's before your Ford dealer even starts dollar dealing."

Texans are BIG on 

REED FORD SALES

983-3761

Ralls Highway

Floydada, Texas



CERTIFICATES of appreciation are being presented by Joe Cluck, local Salvation Army services unit chairman, to Kathy Green (top photo), campaign chairperson, and Mary McPherson (bottom photo), service unit treasurer.

SPORTS

Floydada teams captured five victories in six Monday games against Lockney as local freshmen girls, eighth and seventh grade boys and girls claimed wins.

The Whirllette seventh graders copped third place in the Olton tournament last week end. Floydada's seventh grade boys won the consolation trophy.

Fresh and eighth grade teams are competing in the McAdoo Tournament this week. Eighth graders took on Paducah Tuesday night, while both freshmen squads try Jayton today (Thursday) in their tourney openers.

Floydada's freshmen and junior high squads take on Idalou next Monday in district games. The three boys teams play in Idalou and girls games are scheduled here. Seventh graders open action at 5 p.m.

Fresh crews are entered in the Lubbock Cooper Tournament, Feb. 1-3.

Following are recent results:

FRESHMEN BOYS
In a close Monday night

encounter in Lockney, the Whirlwind freshmen dropped a 56-49 verdict. Todd Beedy netted 18 points and Billy Collins added 10.

FRESHMEN GIRLS
The Whirllette frosh claimed a 44-21 victory over Lockney on the local court Monday night. Debra Alfaro, 14 points, and Kelli Ferguson, 13 points, led the way.

EIGHTH BOYS
Paced by Donnell Weeks' 14 points Monday, the locals stopped Lockney 29-17. Floydada's eighth grade boys added another district win the previous Monday, 38-30 over Abernathy. Weeks scored 18 and Bruce Williams had 11.

EIGHTH GIRLS
Eighth grade girls claimed a 34-20 decision over Lockney here Monday night. Rhonda Ratliff was the pacesetter with 11 points.

SEVENTH BOYS
In Monday cliffhanger, the FJHS eighth grade boys pulled out a 21-18 triumph over Lockney, their fourth

victory in the last five encounters. Cler Mark Hatley scored a goal a 25, previous Monday. Saturday's tree put in 17 points and locals stopped Abernathy 33-11.

After dropping a decision Thursday night, the Brezer eighth grade boys rebounded 23-11 win over Olton and a 21-12 triumph day over Muleshoe in the consolation trophy Olton Tournament. Crabtree was the leader in the final with 10 and seven points.

SEVENTH GIRLS
Sherese Cannon tallied 26 points Monday night in the seventh grade girls' 26-23 victory over Olton. Rhonda Ratliff was the pacesetter in the Olton Tournament. The Floydada girls stopped Dimeaux Thursday before dropping a one-point decision in the Friday Olton in the Friday finals. The Floydada girls had no trouble dispatching Littlefield 34-12 to capture third place trophy Saturday.

AGRA STEEL BUILDINGS

Thousands of farmers and ranchers across the country have chosen Agri Steel

- Exceeds quality control standards
- Computer designed
- Pre-engineered
- High loading double doors
- Inside wiring, self-cleaning
- Painted inside and out with double baked enamel over galvalume
- Insulating - 100 and 160mm panels
- Pre-cut and pre-drilled
- Easy to erect plans - numbered parts
- Fast and easy to erect
- Wide range of shapes and dimensions
- Modular fabrication

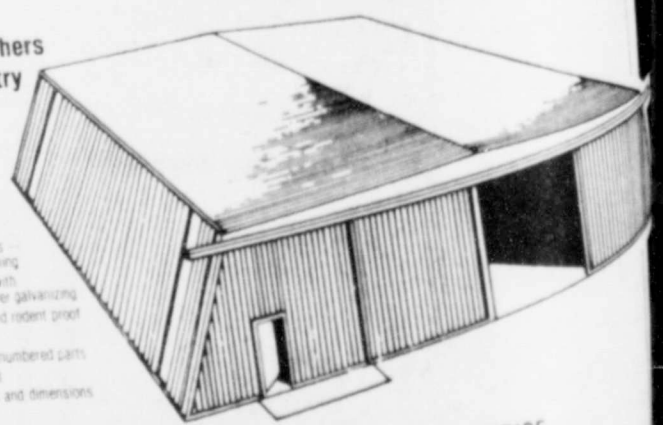

ECONOMICALLY MASS PRODUCED FOR LOWEST POSSIBLE PRICE

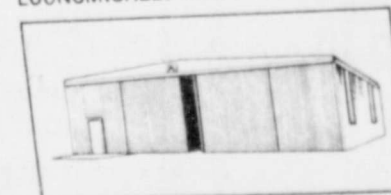

What are your needs? Shelter for big farm machinery, livestock or product? Remember for quality, service, price count on us! HUGE INVENTORY IMMEDIATE DELIVERY

LESLIE NIXON

806 983-2644

RT. 4

FLOYDADA, TEXAS



Federal Assistance Declined For Mackenzie Project

Dear Mr. Reynolds:
Before retiring from Congress, Congressman Omar Burleson very thoughtfully provided me with the correspondence which he had had with you and others in the area concerning the need for Federal assistance for the MacKenzie Municipal Water Authority.

Letter From Con. Stenholm Reveals

were unable to help. We are hopeful that other funding sources may be located to assist in completing this very worthy project.
Thank you for your interest in the Economic Development Administration.
Sincerely,
s/s Joseph B. Swanner
Joseph B. Swanner
Director
Southwestern Region, EDA

tion concerning the project, the project area, and the EDA guide-lines for administering the Title IX Long-Term Economic Deterioration Program and has recommended that an application not be authorized.

It may be that you have already received this notification, but I have just now received the attached report from the Southwestern Regional Office of the Economic Development Administration. I deeply regret that the report advises that the recommendation has been made that the application not be authorized.

The reasons for the Project Review Committee's recommendation are two-fold:

1. There is a question of eligibility since to be eligible for LTED assistance, an area must be either a Redevelopment Area designated by EDA, or a pocket of distress with a population in excess of 10,000 within a Redevelopment Area. Since Floyd County is the only Redevelopment Area within the MacKenzie project area, and since Floydada and Lockney (Floyd County) will receive only approximately 40% of the water supplied by the Authority, the Committee had some reservations about the project's eligibility for LTED assistance.

2. Although the project area (Floyd, Swisher, and Briscoe Counties) marginally exceeds the minimum requirements for economic eligibility, it was the Committee's opinion that the MacKenzie project area does not typify the type of area needing assistance under the LTED program, i.e., those areas suffering a steady economic decline due to the loss of productive economic activity which is manifested by the loss of jobs and income; by the physical deterioration and devaluation of land, buildings and public infrastructure; and by human suffering and social disintegration.

Although all of us in the Southwestern Regional Office appreciate the merits of the project and are sympathetic to the desire of the MacKenzie Municipal Water Authority to solve the persistent water shortage in that area, EDA is unable to furnish any financial assistance for the proposed project.

The Project Review Committee of the Southwestern Regional Office has extensively investigated and discussed all available information concerning the project.

We in EDA regret that we

4-H Rabbit And Poultry Workshops

Planned At Center

4-H rabbit and poultry projects are gaining in popularity with many rural and urban youngsters. New materials and techniques used in these two projects will be shared at the Texas 4-H Center near Brownwood on the February 17-18 weekend. This leader training workshop is designed to help adult and teen leaders become more knowledgeable and skilled in working with 4-H members and their rabbit and poultry interests, according to Birch L. Lobban, Floyd County Extension agent.

Persons may contact the Floyd County Extension Office or phone 983-2806.

CARD OF THANKS

I would like to thank each person for their love prayers, visits, cards, flowers and phone calls to me while I was in Central Plains Hospital, Plainview. Your love and thoughtfulness meant so much to me and gave me courage daily.

In Christian Love,
Harold Griffith
L1-25c

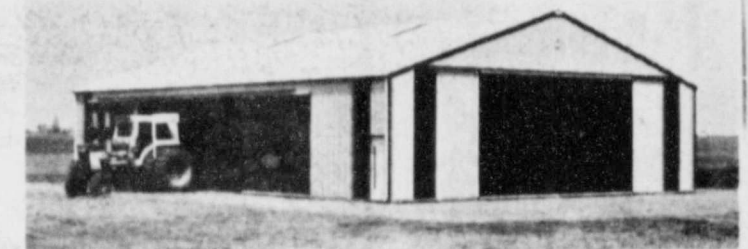

MORTON BUILDINGS

Plainview Lockney
For information call or write...
MORTON BUILDINGS INC.
Box 1928 Plainview, Texas
Phone 806-293-4386

A LITTLE cotton remains in Floyd County fields, as evidenced by this early Tuesday morning photo



STATE CAPITAL HIGHLIGHTS

By Lyndell Williams
TEXAS PRESS ASSOCIATION

SENATE—Texas' 41st Republican Governor, P. Clements Jr., took the reins of state government and immediately announced he intends to "prevail" in his programs.

Clements after a week on the job spelled out his initial recommendations to the legislature this week. He earlier kicked off his priorities in a inaugural speech.

61-year-old Clements, a Democratic Lt. Gov., was installed in the first biennial inauguration ceremony in state history.

Clements' first act as governor was to appoint a commission to conduct an audit of the state's financial affairs and make it accessible to the taxpayers.

The court also reversed an Ector County verdict of three other children.

The State Supreme Court upheld a 1972 Lubbock ordinance restricting billboards to commercial and manufacturing zones.

The Court of Criminal Appeals affirmed a 50-year sentence given a Dallas woman in the shooting death of a Georgia man. Two other men were wounded.

The court also reversed a conviction of a man in the death of his wife.

The Supreme Court freed an 80-year-old woman of responsibility for an \$1,850 loss as the result of a bogus repairman's altering her check. A Hart bank must pick up the loss, said the court.

Appointments
Gov. Clements appointed George Strake of Houston as his new secretary of state. Clements also named Omar Harvey of Dallas to succeed Ben McDonald of Corpus Christi as director of the Texas Department of Community Affairs.

And he picked Brig. Gen. Willie Scott of Austin to replace retiring Maj. Gen. Thomas Bishop as Texas adjutant general and head of state military operations.

Short Snorts
The local option one per cent sales tax will yield Texas cities more than \$18.1 million, according to Comptroller Bob Bullock—\$300,000 less than last year. The tax brought a record take of \$424.8 million last year.

Bids up to \$116 million were taken for 53 highway projects last week.

The governor's office awarded Public Utility Commission a \$150,000 grant to examine a process which recaptures and uses some of the utilized energy in a conventional electric power plant.

Gov. Briscoe asked lawmakers to approve more than \$3 million in emergency appropriations.

Oral arguments will be heard by the Railroad Commission February 12 in an application of United Parcel Service Inc. to transport packages weighing less than 50 pounds between all points in Texas.

Volleyball Tourney Planned In Ralls
Ralls Volunteer Fire Department will be hosting a volleyball tournament Feb. 15, 16, and 17 in the Ralls High School Gym. Brackets will exist for both women's and men's teams, although no mixed teams will be accepted.

Persons wishing additional information should phone Monte Bevel, 253-2696; Wayne Donathan, 253-2421; or L.T. Starkey, 253-2122.

Shop
Floyd
County
FIRST!

BUDDY'S

WE GIVE S&H GREEN STAMPS

220 S. 2ND
STORE HOURS
Mon.-Sat., 8 a.m. to 8 p.m. Sun., 9 a.m. to 8 p.m.
Values Effective Through Saturday, Jan. 27, 1979
We Reserve The Right To Limit Quantities

<p>64 Oz. Bodens</p> <p>ORANGE DRINK</p> <p>89¢ Value 69¢</p>	<p>6 1/2 Oz. Carnation</p> <p>TUNA</p> <p>99¢ Value 69¢</p>
<p>1 Lb Maryland Club Extra Measure</p> <p>COFFEE</p> <p>With \$1.00 Or More Purchase \$1.59</p>	<p>10 Lb-11 Oz Family Size</p> <p>CHEER</p> <p>16¢ Value \$4.79</p>
<p>VALUES IN THIS AD IN ADDITION TO OUR SUNDAY AD</p>	
<p>12 Oz Tom Scott</p> <p>MIXED NUTS</p> <p>1¢ Value 99¢</p>	<p>28 Oz Canada Dry</p> <p>GINGER ALE</p> <p>53¢ Value 2/89¢</p>

Bring this coupon for Reeds' Special Price on Disc Brake Check. Includes pulling front wheels for visual inspection of brake, pads and repacking front wheel bearings. **\$19.95 plus tax**

Bring this coupon for Reeds' FREE Visual Check of all hoses, belts and Antifreeze

Tires wearing uneven?

Bring this coupon for Reeds' FREE Check of front end alignment and wheel balance. Prices will be quoted if corrective adjustments are needed.

Bring this coupon for Reeds tune-up special consisting of replacing spark plugs, points, condenser, set timing and adjusting carburetor

\$34.95 plus tax
\$24.95 plus tax
With electronic ignition

Prices good on Ford & Mercury only.
Other makes slightly higher.

All work performed to your satisfaction.
Open Saturday's Until Noon.

REED FORD & MERCURY

Ralls Highway Floydada 983-3761

LUNCH BOX
Floydada
Cool M...
DAY
FAST:
p Grape Juice
p Lemon Toast
p milk
Beef with...
Whipped Potatoes
Green Beans
Apple Jello
Topping
Wheat Rolls
milk
FAST:
p Orange Juice
les with Kite
p milk
logs with Chili
h Fries
to & Lettuce Salad
ot Cobbler
it milk
come New
bscribers
HESPERIAN
Whitaker, Floyd
Rosenthal, El
nriquez, Floyd
Nichols, Floyd
Lipham, Floyd
Tringer, Floyd
George Mize,
M.
Shop
Floyd
County
FIRST!
the last five gam
they scored 11.
Monday, Sam C
in 17 points as
topped Abern
dropping a 20
Thursday to 1
Breezer sever
is rebounding
over Olton Fri
12 triumph Sa
Mulshoe to ca
lation trophy i
urnament. Ha
ven Thursday
was the sco
the final two ga
nd seven point
TH GIRLS
Cannon tallie
nday night to
th grade girls
ory over Locke
two close game
rnament, the F
ped Dimmitt
before dropping
decision, 26-2
the Friday ve
e Floydada la
ouble disposing
34-12 to earn
rophy Saturda
Pete Halted
Gov. Dolph Bris
before leaving of
ered work stoppe
ional zone manage
in which has been in
five years and
million.
governor re
acted on advice of
resources advisor
atic.
ment Oil and
association had been
leaders in opposition
and-use plan which
to reduce impact of
development on
coastal lands.
could alter the
and ask an exten
from the federal gov
of time for sub
the plan.
Court Speak
Court of Criminal
reversed the convic
murder of parents
child abuse case
a two-year-old died
the same time, the
99-year pris
assess in deaths

Regional Training Center Busy Place During January

Texas Job Training and Safety Program, operated by Texas Engineering Extension

Christy Newberry, Bobby Rainer On WBC Honor Rolls

Christy Stringer Newberry, daughter of Mr. and Mrs. Bill Stringer of Route Three, and Bobby Rainer, son of Mr. and Mrs. Arel C. Rainer, 530 W. Georgia, have both been named to the Dean's Honor Roll for the Fall semester at Wayland Baptist College in Plainview.

Mrs. Newberry, a junior, received a 3.81 grade point average. Rainey, a senior, received a 3.64 grade point average.

Eligibility includes a student being enrolled in at least 12 semester hours of academic subjects and having a grade point average of 3.5 or above. Eighty-eight students representing 1,268 enrolled were recognized by the Dean's office.

Service in cooperation with Texas Electric Cooperatives' advisory committee, met Jan. 11-12 at the West Texas Regional Training Center in Floydada.

The eight-member committee represents electric cooperatives from throughout Texas. It serves as a liaison for the Job Training and Safety Program, conducted by Texas Engineering Extension Service. Monthly safety meetings are conducted by instructors at Texas electric cooperatives across the state.

Committee members present were from Douglassville, Bartlett, Denton, Roby, Stanton, Brackettville, and San Augustine.

Representatives of TEEX present both days were Ray Pantel and Jesse Watson. Ed Kerlick, division head of Electric Power Utilities Training Division of TEEX, and Ernest A. Wentreck, assistant director in administration of TEEX, flew to Floydada Friday to attend the meeting.

TRAINING COURSES

Royce Caddell, one of the West Texas Regional Training Center instructors, conducted a Watt-hour Metering Course Jan. 8-12 at the Center. Group V line superintendents of area electric cooperatives met Jan. 11.

Jan. 15 through 26, Unit II of the Line Technician Training Course was conducted by another instructor, Cecil Drake. This is an eight-weeks course, divided into four two-weeks sessions at the conclusion of which a student will have completed the full lineman training. There are 13 students in this class.

The Center is the site Jan. 22-26 of a Voltage Regulator and Capacitor Course being held by an instructor out of the San Antonio Region Office, E. L. Raymond. Students from two electric cooperatives in New Mexico and one in Arizona, in addition to several Texas cooperatives, are participating in the classes this month.

Floydada Care Center Happenings Fair

We made pom-pom pillows this weekend, sold all but one, so we will be making more next week.

Our devotions were better this week because more people could get out.

Thursday, January 18 was birthday party time. We had five honorees this month. They were Agnes Anderson, Felipa Garcia, Olla Furrow, Juanita Bailey and Francis Childs, all ladies. Cake and punch were served to all residents by the City Park Church ladies. The table was laid with a white lace cloth with a beautiful bouquet of silk roses. Everyone had a real nice time.

Icy Biggs is very happy these past few days. She went to the dining room in her wheel chair for supper this week. First time she has been able to get out of her room in several months. We hope icy continues to do well.

Every morning when I make rounds, Mrs. Myrtle Ray is sitting in her room reading her tiny Bible. It has only a few pages, but she tells me it has everything she needs to get her through the day. It has "The Lord's Prayer."

We have a new resident, Mrs. Jewel Jackson of Floydada, Granny as I call her, is in Room 1 down the south hall. Come by and visit with her. I know she will enjoy your visit.

My mother-in-law Mrs.

Annie Neff is in Hospital. She is nicely.

We went to the January 22 Sunday bus trip to the field. L.L. Den Only three people came by a They were sister Mrs. C.H. Green, Bobbie and sister Mrs. Franks. We had another sister didn't feel up to the Mulkey. Later trip. We made above groups w and enjoyed well with plans t much.

Mrs. Agnes Anderson had been moved to the Rest Home. Monday morning she had been moved to the Rest Home. They drove to her family, where all of the kind to all the mothers and sisters at residents since their first school and this her home in the area there.

No big news where they get this week. Mrs. Wise reports Ray Reed, Manager some 50 years old Emmitt Lawrence been in that area two games at Crowell they went Bailey, Avis Forestry where their Jones won one of other relations a

Thanks to all on this trip, Mrs. Mr. and Mrs. Roberts from Matador Clara Redd, Rosewell and Ford C. Womack, Mrs. field after field o wood. Theme still standing b Mrs. Kate Crabb had been too wet Mrs. Lem Mable Smith.

Jack Carthel visited Berry, Sr., M. H. Hartness, Mollie Burleson and Kara. vis. James W. Mr. and Mrs. Harold Snodgrass, P. Mr. and Mrs. Ruth Nelson, O. Mrs. Lindsey C. Irby, Weldon Mrs. Jewell Teag Cumbie, and Mrs.

Party Given Thursday Nursing Home Birth

This January weather Makes us sort of shake.... But a lively birthday party Will keep us wide awake!

Our Mrs. Agnes Anderson is a lovely one to know.... She's such a cheerful person in pain, or health aglow.

Francis Childs did the preaching For her very special And may the Mr. and Mrs. Walt coming. visited with M With luck, in evening.

Mr. and Mrs. Graut of Plainview visit Mrs. T.L. Perry I Saturday night M wheels here Lesley Fawver Although she and Mrs. T.L. P. poquito! Mrs. Bill Beedy at Dalton Wilson visit afternoon with N

Now Juanita is youngest... Is having her sp too... It says Happy B wishes She's ready for party And she wants "superdoo!"

Let's all sing a song people... You know the mean... It says Happy B wishes For them a happy dream!

Thursday the birthday time at Home and the party hosted by ladies of Park Church of norees, along with and other residents home were ushered dining room and the ian photographer the picture taking

The honorees were at the "honor" each plate was made special birthday table was laid with cloth and center lovely arrangements roses. The Happy song was sung reading of the party delicious refreshments chocolate iced tangy pink punch ved.

Mrs. Childs was to have as her special her daughter Olla brother and sister Mr. and Mrs. chardson.

The next celebration be Thursday, Feb. p.m. You are attend. ESPECIALLY of you who have close friends who honored.

"Make Today Program Schedule

The High Plains "Make Today meet Jan. 28 at the Frontier Room National Bank of Plain

This organization benefit of patients tropic diseases. and friends.



FLOYDADA Nursing Home residents having January birthdays included: (left to right) Felipa Garcia, Juanita Bailey (standing), Francis Childs, and Olla Furrow.



FIFTH graders open a parachute during a Tuesday morning program presented by Major Robert Lee Clark of Reese Air Force Base. Major Clark has presented recent programs for all Floydada students kindergarten through junior high.

Got Heating Or Plumbing Problems? Call **HOLMES PLUMBING** AUSTIN OR STEVE 983-2251 6:30 - 9:30 a.m. and 5:30 p.m. Until?

WE SALUTE

Phone or send in the dates of your family's birthdays and anniversaries to be published in this column.

HAPPY BIRTHDAY
 January 20 — Fabian Torres
 January 21 — Laure Dade
 January 22 — Hosea Phillips
 January 25 — Harvey Tardy

HAPPY ANNIVERSARY
 January 28 — Mr. and Mrs. Rusty Sherman

McDonald Implements FIRST ANNUAL JANUARY CLEARANCE SALE

NEW MACHINERY
(Manufacturer's Warranty-FOB Floydada)

	Suggested Retail	Sale Price
One Bush Hog 6 Row Disc Bedder	\$2338.47	\$1500.00
Twelve rows only Stanhay Jumbo Belt Planters w/1 belt	771.50 ROW	450.00 ROW
One Allis-Chalmers 608LT Riding mower/elec start	1325.00	650.00
One Allis-Chalmers 405 Riding mower w/catcher	850.00	425.00
One Allis-Chalmers 14 1/2' Double Offset Disc, With New Flotation Tires. A Big, heavy disc	6734.00	4500.00

USED MACHINERY
(Sold "As Is, Where Is")

	Suggested Retail	Sale Price
One New Holland PTO Rake, Excellent Cond.	\$1100.00	\$ 550.00
One New Holland 276 PTO Wire baler, overhauled	2500.00	1250.00
One New Holland 469 PTO Swather, 9'. Looks bad, works good	2250.00	1125.00
One New Holland 907 Self Propelled swather, 14'	3500.00	1750.00
One Massey-Ferguson 12hp. Hydrostatic garden tractor	650.00	325.00

All items subject to prior sale. All sales final Cash Only, No trades or financing at these prices.

"Reasonable Offers Accepted" "Unreasonable Offers Considered"

McDONALD IMPLEMENTS

210-12 W California Floydada, Texas 806-983-3344

We're Still The Way We Were.

An elegant revival of times past, the Celebrity always adds a touch of warmth to its surroundings. Available in ivory with gold-colored trim or powder blue with silver-colored trim, it's small enough for a bedside table.

And, of course, it's genuine Bell. Which means you're getting top quality and you never have to worry about repairs. Since the working components are owned by the Bell System, we'll fix them anytime there's a problem. Without additional charge.

The Celebrity is now appearing at your nearest PhoneCenter Store, where you can also choose from a variety of other colorful and attractive styles. Or call your local Southwestern Bell business office. Choose a phone that's genuinely you and genuine Bell.

The Celebrity. \$16 a month for five months or a one-time charge of \$80. Prices do not include taxes or, if applicable, installation and recurring charges. If necessary hearing aid adapters are available from your telephone company.

Southwestern Bell

THE CHOICE IS YOURS. BE CHOOSEY.

Fairview News

By Mrs. Clyde Bagwell

January 22 Sunday, Mr. L.L. Denton of Denton came by and got three made up for Mrs. C.H. Wise. They went to Paducah to the home of another sister Mrs. Lee Lefever. Later all of the above groups went to the home of Mrs. Lee Lefever. They were moved back to the home of Mrs. Lee Lefever. They drove to Ford for the deepest sympathy to all the family, who have been in the hospital since they were born. The area there looking better home. We have had such bad weather this month that most folks are staying close to home.

Mrs. A.S. Mize.

Saturday afternoon Mr. and Mrs. C.H. Wise went to Dougherty and visited friends. They drove on to the oil well at Dougherty. On the way home they visited at the Lee Burton home. C.H. Wise returned home and Mrs. Wise remained for a longer visit. Later Carolyn Burton brought her home and visited in the Wise home for awhile. Mr. and Mrs. Truett Austin of Lubbock visited Saturday afternoon in the home of Mr. and Mrs. Walton Wilson. That evening Mr. and Mrs. Bill Beedy joined the group.

The Floyd Philosopher

distinguish between a good program and a bad one, what's to keep him from carrying the Editor's note: The Floyd Philosopher on his Johnson grass has discovered a new program out of Washington.

Dear editor: There are two things hard to keep up with: in what foreign country the next crisis is going to break out or what happened to the last one, and what new program Washington has thought up for us here at home.

I leave the foreign countries to somebody else. Trying to understand the internal affairs of the nations of the world is like trying to keep personally informed on the internal affairs of every county government in the United States. I don't even know what's going on in Hale County.

But the latest program out of Washington has caught my attention. The Department of Health, Education and Welfare is launching a program to teach kids how to watch television. It proposes to teach children to form their own judgement about what they watch, to analyze and criticize programs and commercials, to not be taken in by them.

This may be a very commendable program but it has its dangers. If you teach a kid to

idea a step further and start distinguishing between the good teachers and the sorry ones? Or later on, the good politicians from the lousy ones? I'm not sure this program has been thought through.

Anyway, HEW is financing the program, which will cost only a few million, a mere drop in the bucket, although government sometimes doesn't seem aware that maybe its bucket has a hole in it.

Speaking of government spending, I was listening to two men talking about the subject. One said:

"We've got to cut out all this government waste. You can't solve a problem by throwing money at it."

The other said:

"Throw some at me and let's see."

Yours faithfully,
J.A.



Hale's
Department Store

Floydada

Ready-to-Wear

1/2 Price

ON AUGUST 24, 79 A.D.,
THE VOLCANO VESUVIUS
DESTROYED POMPEII. AND IT
SAVED IT AT THE SAME TIME.

NOW YOU CAN SEE

POMPEII:
A.D. 79

IN A SPECIAL EXHIBITION AT THE DALLAS MUSEUM OF FINE ARTS

L.V. LUBBOCK VIA BRANIFF
11:40 A.M., THURS., MAR. 1

RET. LUBBOCK VIA BRANIFF
3:10 P.M., SUN., MAR. 4

ONLY \$230 PER PERSON INCLUDES:

- ROUND TRIP AIR FARE FROM LUBBOCK
- THREE NIGHTS ACCOMMODATIONS AT THE ULTRA LUXE HYATT REGENCY HOTEL
- TRANSFERS & LUGGAGE HANDLING

- ROUNDTrip TRANSFER TO/FROM POMPEII A.D. 79 EXHIBIT
- PRIVATE SHOWING ON SATURDAY
- LUNCH AT HYATT REGENCY'S FAUSTO RESTAURANT
- ADMISSION TO REUNION TOWER
- HOTEL TAXES, SERVICE CHARGES, TIPS

LIMITED RESERVATIONS AVAILABLE ... CALL TODAY!

Expenses can be charged to Visa and Master Charge.

Phone 293-2668.

10th & Broadway



travel time

K-FLP 900 AM IN FLOYDADA

IS LICENSED BY THE FCC TO SERVE THE PEOPLE
OF THIS AREA AND AREA 9.

... AND WE NEED YOUR HELP TO DO THIS
MORE EFFECTIVELY.

HELP BY FILLING IN THE BLOCKS
BELOW WITH A CHECK MARK

- | | |
|---|--|
| MORE NEWS <input type="checkbox"/> | LESS NEWS <input type="checkbox"/> |
| LOCAL NEWS <input type="checkbox"/> | NATIONAL NEWS <input type="checkbox"/> |
| MORE COUNTRY MUSIC <input type="checkbox"/> | LESS <input type="checkbox"/> |
| MORE TOP FORTY MUSIC <input type="checkbox"/> | LESS <input type="checkbox"/> |
| MORE GOSPEL MUSIC <input type="checkbox"/> | LESS <input type="checkbox"/> |
| MORE FARM NEWS AND REPORTS <input type="checkbox"/> | |

NAME _____

ADDRESS _____ TOWN _____

CUT OUT AND SEND TO K-FLP P.O. BOX 490 FLOYDADA, TEXAS 79235

Make a social call on Ma Bell.

You've heard our voices and listened to our dial tones.

Now we'd like you to see our faces and see for yourself what makes your telephone work.

You're invited to attend our open house Thursday, January 25, at 211 West California. Our central office technicians will guide you through special Custom Calling and Touch-Tone exhibits, and explain our new Electronic Switching System.

You'll enjoy free refreshments, too. And you may be one of the three lucky visitors who'll win a framed print of Warren Hunter's watercolor "Redstone Ranch" (the cover of this year's phone directory).

So come on down to 211 West California between 1 and 6:30 pm, Thursday, January 25.

Meet the people who help make your telephone work.



Southwestern Bell



Open House. 211 W. California on Thursday, January 25. Please come!



FARM & RANCH NEWS

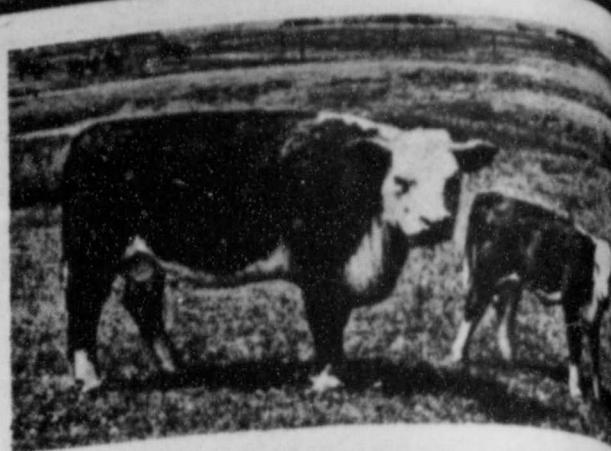

Proper Fertilizer Application Aids Growth, Maturity

By Dale Pennington
Texas Extension Area Soil Chemist

The harvesting of cotton, sorghum and corn has been delayed in 1978. This delay will result in shorter time for land preparation and fertilization prior to our next planting season. Too frequently, a producer will rush many of his farming practices and the result is a disappointing crop.

Fertilizer application that is not uniform can result in correct application practices are not followed. These fertilizer application problems occur every year and are very obvious when observed from the ground or from an airplane. Examination of the problem shows that some rows will be earlier than others and that a regular pattern will exist at six to eight-row intervals throughout the field.

MORE INSECTICIDE
Follow-up on the field shows that lack of uniform maturity can require additional insecticide use for midge control in sorghum.

Also, in both corn and sorghum, higher harvest losses can result from threshing grain at different moisture extremes. Lodging of grain can occur in the strips that mature earlier than the heavier fertilized strips.

Observations in cotton indicate com-

plications. Also, informing on how to identify and correct the problem is shown.

Please note, that neither dry nor liquid fertilizer or the method of application is endorsed; our intention is to show that proper calibration is required.

Too often, a fertilizer spreader is loaded with fertilizer and applied without proper calibration. Just because a producer is able to empty the spreader on the last round does not necessarily mean that the fertilizer applicator was properly calibrated.

The key is good fertilizer application is also applying a uniform application with the correct amount of overlap with each swath in the field. When a producer ignores this phrase, he is asking for irregular growth in his fields.

FEW SIMPLE TOOLS
A few simple tools are required to check the fertilizer distribution pattern in the swath and to determine the correct swath width. Needed for calibration are 11 aluminum pie pans, a rain gauge with a glass tube, a funnel to transfer the fertilizer from the pie pans or boxes into the rain gauge, and paper to record the measurements.

Place the 11 disposable pie pans or shoe boxes across the expected fertilizer

swath. Space each pie pan or box four feet apart. Next, set the delivery chute on the applicator at the desired fertilizer rate and then determine the speed of travel. Always drive into the wind or with the wind when calibrating the applicator. When the calibration is made, the fertilizer spreader should straddle pan or box number six.

Next, funnel the fertilizer from the pie pans or boxes into the rain gauge tube and record the inches of fertilizer in each tube. The amount of fertilizer in each tube shows the relative distribution pattern at each point within the fertilizer applicator's swath. Accompanying Table 1 is an example of a recorded dry fertilizer applicator pattern.

Now look at your data and determine the one-half rate on each end of the fertilizer swath. The distance between the one-half rates will be the fertilizer swath to apply. On this application (Table 1), the swath width will be between pan number two and 10. Since there are four feet between each pan, the fertilizer swath should only be 32 feet wide. This distance allows for a uniform overlap on each swath.

EXAMINE DATA
Next, examine the data to see if the applicator swath has points where the fertilizer is being applied at higher rates. In Table 1, notice that between pan numbers six and seven the fertilizer application is higher than at the other points. Also, check to see if the right or left side is receiving more fertilizer. This applicator spreads more fertilizer to the right side.

Here are some tips that will correct the fertilizer pattern on a single spinner. To shift the pattern to the left, make these adjustments:

1. Move chute to the shift point of delivery in a clockwise direction.
2. Move the point of delivery closer to the center of the spinner.
3. Move blade tips forward in the direction of the spinner rotation so that blades are pitched forward.
4. Increase spinner speed.

To shift a pattern to the right, make the adjustments in the opposite direction. Also, spinner speed can be reduced to correct for a high rate in the center of the swath.

- With twin-spinner applicators, the application behind the applicator may be too light. To correct, make these adjustments:
1. Move chute to shift the points of delivery in a direction opposite of individual spinner rotation (move forward or nearer the distributor).
 2. Shift the points of delivery closer to the outer edges of the spinners.
 3. Move blade tips back in a direction opposite to individual spinner rotation.
 4. Increase spinner speed.

If the rate behind the applicator is too heavy, make adjustments in the opposite direction.

TO DETERMINE RATE
To determine the fertilizer rate per acre, disengage the spinners and collect the fertilizer in a container. Weigh the fertilizer from the conveyor over a distance of 200 feet. Record weight for determining the rate applied per acre.

To calculate the fertilizer rate per acre: Pounds of fertilizer per acre equals pounds of fertilizer collected divided by 200 feet times swath width feet divided by 43,560 square feet per acre.

For additional information, contact your local county Extension agent and ask for MP-1238, Bulk Fertilizer Spreading with Spinner Applicators.

Table 1: Fertilizer Application Pattern Record (Single Spinner Applicator) With Correct Swath Width And Proper Overlap.

Pan Number (left to right)	Fertilizer Pattern Record (single spinner) inches
1	0.5
2	1.5
3	3.0
4	3.2
5	3.6
6	4.5
7	4.4
8	3.8
9	3.4
10	2.0
11	0.4

Texas Tech Researcher Working For Improved Dryland Sorghum

Fitting all the pieces together to come up with a grain sorghum plant with optimum growth for dryland conditions is a tall order, but one researcher is optimistic about the eventual outcome.

Dr. Daniel R. Krieg, jointly employed as a plant physiologist by Texas Tech University and Texas Agricultural Experiment Station, said both the sorghum variety and the climate have strong effects on grain sorghum yield. But more important are the rates of leaf area development and photosynthesis because plant moisture is lost through the leaves.

Krieg is trying to identify the exact effect of these factors to help facilitate the future development of a better grain sorghum plant by cooperating plant breeders for marginal production conditions—a plant that responds well under good conditions but remains stable under water stress conditions.

"The problem with several sorghum types capable of tolerating water stress conditions is that they do not respond well to good conditions," Krieg said. "One of the challenges in developing a better hybrid strain is that the hybrid tends to follow characteristics from one parent plant or another and not to combine the influences. Krieg has found that under non-stress conditions the hybrids follow the female parent characteristics in leaf development and the male parent's in photosynthesis. Under water stress in reverse is true—the hybrid follows the female parent in photosynthesis and the male in leaf development."

Krieg said the ultimate goal is to develop a plant with smaller leaves and at the same time to increase the photosynthetic rate. Photosynthesis contributes as much as 95 percent of the dry, solid portion of the plant. Knowing how a parent plant will respond will aid Krieg and his team in identifying superior hybrid crosses.

The researchers are also studying the effect of particular sorghum varieties on grain production. Some sorghum is classified as perennial—under drought conditions these plants will sacrifice grain production in order to maintain vegetative growth. Annually growing sorghum reacts in the reverse. Under drought conditions these plants will contribute the majority of the photosynthesis material to the grain and sacrifice

plant growth. A farmer facing dryland conditions will want to choose a type best suited to his rainfall pattern.

The final contributing factor in breeding the ideal plant is weather, Krieg said. Climatic data need to be gathered for areas where grain sorghum is a major crop. With that data researchers should be able to predict a type of weather distribution pattern which might statistically occur during specific times periods each year—all with about 80 percent accuracy. With a relatively accurate long-term prediction farmers not only will be able to choose a variety more exactly, but plant breeders will also have a better idea of which characteristics to breed into the sorghum.

Although he is working with a limited

number of parent plants Krieg eventually plans to develop a screening system for the 15,000 different types of grain in the world. He predicts he will take three to five years, screening, based on known genetics and reactions of each plant yield information within a short time about which seed for specific weather conditions.

Krieg is also doing limited effect of photosynthesis on cotton's yield and plans to research work once he finishes his research. Krieg emphasized that superior sorghum for dryland will have to be a cooperative between plant physiologists, breeders, land managers and

By

Birch L. Lobban

Around the County County Agent's Column

The present 4-H club movement in Texas is an outgrowth of boys' "Corn Clubs" and girls' "Tomato Clubs" dating back more than 70 years, or 6 years before the present Texas Agricultural Extension Service was organized, points out Birch L. Lobban, county agent with the Texas Agricultural Extension Service.

The first boys' corn club in Texas was organized in 1908 in Jack County by the late T.M. Marks, then holding a position corresponding to the county agricultural agent of today. The club was started as a result of the failure of an adult corn show held the previous year. The remark, "You can't teach an old dog new tricks," prompted Marks to say, "Then I'll start with the pups." And that is what he did. He enrolled 25 boys, and by demonstrations, taught them the latest practices in corn production. The corn show held in a caboose of a train in Jackboro in the fall of 1908 proved Marks' point that farm youth could put into practice better-known methods of production, notes Lobban. "Beef Calf Clubs" came next, the first being organized in Coleman County in 1910, largely through the support of the late J.W. "Bog" Scott, then a prominent Coleman cattleman. Sam L. Matthews also of Coleman, showed the first club beef calf at the 1910 Southwestern Exposition and Fat Stock Show in Fort Worth.

The first statewide rally for corn club boys was held at the 1910 State Fair of Texas in Dallas. A feature of the rally was a parade of 1,500 boys through the

downtown section of Dallas, each carrying a stalk of corn.

Girls were enrolled in tomato clubs in 1912 in Milam County with Mrs. Edna Trigg as the first home demonstration agent. Growing tomatoes and canning were the main demonstrations.

With the passage of the Smith-Lever Act by Congress in 1914, funds became available for employing Extension workers for boys' and girls' club work, explains Lobban. The act provided for up to 20 percent of its funds to be used for "movable schools, study clubs, or boys' and girls' clubs."

Enrollment in those early clubs is at best a guess. Accepted figures show the 1914 membership at 116,262 and 1915 membership at 161,518. Few people realize that boys' corn clubs and girls' tomato clubs helped pave the way for cooperative federal-state-county and city support for Extension work and that 4-H has spread to 82 countries around the world.

4-H in Texas expanded rapidly following the creation of the state Agricultural Extension Services in 1914 by the U.S. Congress, says Lobban. In 70 years it has grown from 25 boys who grew an acre of corn to 5.5 million boys and girls with a wide variety of projects.

For information about how to join this exciting youth organization, contact the county Extension office.

Educational programs conducted by the Texas Agricultural Extension Service serve people of all ages regardless of socioeconomic level, race, color, sex, religion, or origin.

Sponsored by the Following Interested Firms

Producers Cooperative Elevators Floydada

Collins Implement Co. Floydada

Perry Implement Lockney

Case Power & Equipment Floydada

Russell's Equipment & Supply Floydada

Ansley & Son Lockney

Floydada Cooperative Gins

Sponsor Needed

Floydada Implement Co.

McDonald Implement Co. Floydada

Sponsor Needed

Sponsor Needed

Brown Gin, Inc. Floydada

Sponsor Needed

Sponsor Needed

Sponsor Needed

Sponsor Needed

Sponsor Needed



The Board of Directors of Plains Cotton Growers, Inc. Lubbock, January 17 voiced strong disappointment at the Administration's failure to approve a cotton set-aside this year and resolved to continue its efforts to get that decision reversed.

In other action the Board held its annual nomination committee election, adopted resolutions related to provisions in recently adopted by-laws, and heard a report on improvements being made in its well-known Boll Weevil Control Program.

The PCG legislative policy adopted October 18 last year and conveyed to Washington, called for a 10 percent mandatory and a 15 percent voluntary set-aside this year. The USDA agreed a set-aside was needed and recommended the Administration a 10 percent mandatory and 10 percent voluntary set-aside. The Administration however refused to accept the Department's advice, and a "no set-aside" program was announced at the end of December.

Now, the downward pressure on prices that PCG has from expected large cotton plantings in 1979 is a reality. Spot cotton prices on the base quality since January 1 have dropped about four cents per pound and futures prices have suffered even more, with the May contract falling almost five cents per pound.

"To us this is proof that a set-aside to prevent overproduction this year is vital to our industry," said PCG President Lloyd Cline of Lamesa, "and we are redoubling our efforts on all fronts to get the Administration to recognize this fact."

The PCG nominating committee will submit a slate of officers to the Board at the next meeting, in March of April, at which time a president, vice-president and secretary-treasurer will be elected from that slate of nominations made from the floor.

Members elected to the committee were Gerald Caswell of Meadow, Sammy Means of Ropesville, J.D. Smith of Sulphur and Kenneth Wofford of Lockney. The remainder of the committee will be the three most recent PCG past presidents: W.B. Criswell of Idalou, Don Marble of South Plains and Ray Joe Riley of Hart.

PCG on November 8 amended its by-laws to include provision requiring that directors and voters in all PCG meetings be current dues-paying members. To clarify this provision the Board defined a "current dues-paying" producer member as one "who has paid or provided a written commitment to pay, either individually or through a gin or gins," his 15 cents per bale dues on all cotton production for the current or previous crop year.

Dues from businesses for which there is no established dues rate, the Board decided, are to be "an amount commensurate with the size of the business, but in no event less than \$25."

Ed Dean, PCG Field Service Director, told the Board that cotton producers below the Caprock this year are expected to continue and expand recommended management practices, begun in 1978, which retard the build-up of weevil populations in the infested area. Delayed, uniform planting dates and early season spot treatments by the producers at their own expense, he said, "will benefit the effectiveness of the program."

FOR SALE: S...
and three...
Bond f...
Wilson...
983-3573

SEVERAL ni...
bedroom...
Loans can...
Call Hale...
Estate at 91

FOR SALE: Three...
two bath brick...
living room, bu...
appointment...
9 Mac Ave.

FOR SALE: Three...
two bath hot...
only 652-2134.

FOR SALE: —...
with garage. Je...
83-327 after 5.

FOR SALE: Nice...
home, two bedr...
kitchen and...
83-2711 after 6:00.

FOR SALE: 1...
house, partly c...
corner lot. 110...
Floydada, Jame...
Call 983-2646 or 6...

FOR SALE: 2...
houses. Fully car...
Porter Finle...
983-2493.

Bedroom...
home, dou...
garage. 91

several 2 and...
houses for sale...
983-2881

TOTAL ELECT...
bedroom brick h...
New...
throughout, fe...
fruit tree...
Call for a...
983-5203

HOUSE FOR SA...
2 bath, living...
room combinati...
S.W. Miss.

FOR SALE: B...
975 sq. feet, 3 b...
bath, fully ca...
raped, central...
large patio with...
cres on pavem...
outh of Lockne...
785

SPACIOUS L...
large family, 5 b...
bedroom with I...
bath shown by...
only, 983-2856...
Arwine or 983-2

FOR SALE: N...
room house in...
central a...
652-3347 or

FOR SALE: Three...
bath, Centr...
newly carp...
bathrooms...
with new...
large utility roo...
300 sq. ft. stora...
983-3189 aft...

FOR SALE: One...
brick home, one...
garage, qui...
wood. Call after...
appointment. 98

R.V.

USI

Probably...
children b...
exposure i...
during wh...
backache...
It is imp...
can cause...
lesions ma...
more serio

YOUR...
need a n...
shopping...
extra char...
their pres

MI

LO

R.R.R.

If It's Results You Want-It's CLASSIFIED ADS You Need

HOUSES FOR SALE

SALE: Several good three bedroom homes. Bond Real Estate. Wilson Bond. 983-3573. tfc

SEVERAL nice two and three bedroom homes for sale. Loans can be arranged. All Home Insurance and Estate at 983-3261. tfc

SALE: Three bedroom, brick home. Den, living room, built-ins. Call appointments. 983-3451. tfc

SALE: Three bedroom two bath house. Allison 652-2134. tfc

SALE: - 2 bedroom garage. Jerry Warren, 652-2111 after 5. 2-11p

SALE: Nice Ready Built two bedrooms, bath, kitchen and living room. 652-2111 after 6:30. tfc

SALE: 2 bedroom garage, partially carpeted, on lot. 1102 S. Main. James Lee Nicholas 983-3846 or 983-3144 tfc

SALE: 2 bedroom Fully carpeted, wall to wall, ready to live in. Call Florin Finley. 983-3871. tfc

Bedroom remodeled home, double lot, attached garage. 983-3129. 2-8p

2 and 3 bedroom homes for sale. King Real Estate. 983-2881. tfc

REAL ESTATE Three bedroom brick home on J.B. Patzer. New carpet throughout, fenced back yard, fruit trees, storage shed. Call for appointment. 652-2111. tfc

FOR SALE: 3 bedroom, 2 bath, den with living, dining and kitchen. 983-3469. tfc

FOR SALE: Brick house, 3 bedrooms, 2 baths, fully carpeted and wood, central heat and air. Large patio with cellar. 8 miles from Lockney. Call 293-3347 or 652-3432. tfc

SPACIOUS LIVING for family, 5 bedroom or 4 bedroom with TV room. 3/4 bath shown by appointment. 983-3586 ask for Gene or 983-2993 tfc

FOR SALE: Nice two-bed room house in Lockney. New carpet, central air and heat. 983-3447 or 652-3432. tfc

FOR SALE: Three bedroom, bath, Central heat and air, newly carpeted. Redecorated bathroom and kitchen with new appliances, utility room. Garage, 10 ft. storage building. 150 x 140. 983-3498. 983-3189 after five. tfc

FOR SALE: Three bedroom home, one bath, single garage, quite neighborhood. Call after 6 p.m. for appointment. 983-3961. 2-18p

FARMS AND ACREAGE

WANTED TO BUY irrigated or dryland farm, in Floyd or surrounding area. Write Box XRO, c/o Hesperian, Box 700, Floydada. tfc

CARDS OF THANKS

We want to say a special thank you to all of our many friends and loved ones who helped in so many ways during the illness and death of our loved one. We appreciate all the visits, the cards, the food, the beautiful flowers, the encouraging words, the memorials to various organizations in Dads Memory, and your love and prayers. We also want to say thank you to the Nurses and personnel of the Rest Home. They were very efficient in their many good deeds to provide comfort for Dad. We especially thank Dr. Mangold and all the nurses who worked so faithfully with concern and interest. We appreciate it very much. May God bless each of you is our prayers.

Mrs. Faye Belt
Mr. and Mrs. J.R. Belt Jr and family
Mr. and Mrs. Kenneth Wofford and families
Mr. and Mrs. Gene Belt and families
Mr. and Mrs. Bob Jarrett and families

WE WISH TO EXPRESS our sincere thanks for the many acts of kindness shown us at the time of the death of our loved ones. For the floral offerings, food sent in and words of sympathy we are grateful. May the Lord bless you. Keith, June, and Bart Patzer
The Chapman Family

NOTICE

GIVE YOUR HOUSE A FRESH NEW LOOK for interior painting call Rena Turner, Jan Sherman 983-5130. 2-11c

EMPLOYERS List your job openings with Manpower. Call 983-3134. 2-4c

NOW OPEN A-1 Pet and Grooming professional grooming, all breeds no tranquilizers 821 Broadway, Plainview, Texas 293-3557 tfc

CHRIS BRADY, D.D.S. and MARK HASSINGER, D.D.S. Announce the Opening of Their Practice of FAMILY DENTISTRY at 405 Saye, Silvertown, Texas 823-2417 As of January 17, 1979. 21-25c

Underground Plastic Irrigation Water and Gas Pipe Installed SILVERTON METAL WORKS
806-823-2431 or 823-2173

HELP WANTED

NEED RESPONSIBLE LADY to babysit new born. Prefer my home, references required. 983-2037 tfc

BUSINESS OPPORTUNITIES

EL SOMBRERO Own your own highly profitable MEXICAN RESTAURANT. Investment of \$29,500.00 includes: fixtures, equipment, training program and GRAND OPENING. Not a fast-food operation, but a quality family restaurant call Mr. Dickson 316-598-2288. 1-28p

LOST & FOUND

LOST: Irish setter, golden brown color, eleven weeks old, named Bruno. Call 652-2435 or 652-2629. tfc

FOR RENT

ROOMS FOR RENT Weekly Rates LAMPLIGHTER INN 983-8100. 2-15c

HOUSE FOR RENT: 983-3136. 1-28p

FARM MACHINERY

NORRELL TRACTOR PARTS for tractor and irrigation supplies and accessories. tfc

Truckload sale on tandem disk blades. 22 inch, 7 gauge for most popular makes, only \$15.16 each. Many other sizes and gauges available. Give us center hole and disk size for price quotation. Brown-McMurry Impl., Silvertown, Texas. Phone 806-823-2441. 2-1c

Mobile Homes

FOR SALE: 1976 Lancer 14 x 74 mobile home on lot. Two bedroom, two baths. Call 983-3197 after 5 p.m. 2-4p

FREE: Trailer house parking. Call 806-455-1216. Quitaque. tfc

COW POKES

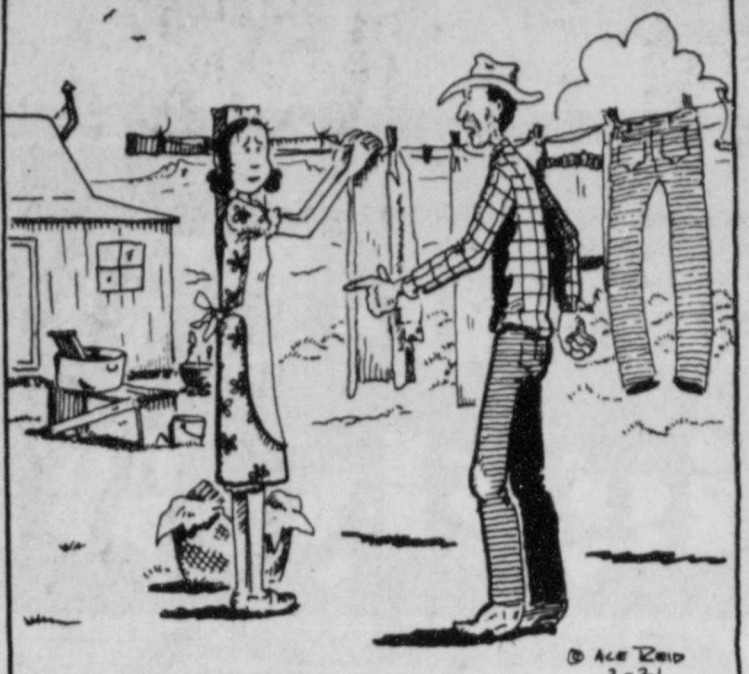

"Whatta you mean I never take you anywhere, only last week I took you to the grocery store and twice to funerals!"

THIS FEATURE SPONSORED BY
Floydada Real Estate & Insurance Agency
AUTO, FIRE & FARM INSURANCE
Jim Word --- Phone 983-2360

T. T. Enterprises
New Location
FORMERLY WHITES AUTO STORE
OFFERING CUSTOM CABINETS
AND ALL TYPES OF REMODELING.
After 5 Call Ike Tickle
652-3549 L-tfc

TURNER REAL ESTATE
983-2635 Farms-Ranches Floydada, Texas

Hollis R. Bond Real Estate
PHONE 983-2151
107 S. 5th FLOYDADA

DR. O. R. McINTOSH
OPTOMETRIST
316 S. Main Telephone 983-3460
FLOYDADA, TEXAS

LEGAL NOTICES

Bids will be taken at public auction by O.M. Watson, Jr. special commissioner for the sale of Floyd County owned building lot 10, Block 73 original Floydada Texas, at 10 a.m. Feb. 2, 1979 on the steps of the Floyd County Court House. The county has the right to accept or refuse all bids according to article 1577, Texas Civil Statutes.

O.M. Watson Jr. Special Commissioner 1-25c

LEGAL NOTICE
The citizens of Lockney shall have the opportunity to provide written and oral comments on the possible uses of General Revenue Sharing Entitlement Funds at the City Council meeting February 8, 1979 at 9 a.m.
Citizens are invited and encouraged to present their view at this proposed use hearing before the budget hearing in March. L1-125c

LEGAL NOTICE
The board of trustees of the Lockney Independent School District is accepting bids on the addition of dressing-room facilities in the small gymnasium. Blueprints and specifications may be obtained at the superintendent's office in Lockney.
Bids may be mailed to Supt. W.H. Hallmark, Lockney Independent School District, Box 428, Lockney, Texas 79241 and must be in the superintendent's office by noon Monday, February 12, 1979. The bids will be opened during the regular board meeting which convenes at 7 p.m. February 12, 1979. The board reserves the right to reject any or all bids. L1-25, 1-28, 2-1c

LEGAL NOTICES
The board of trustees of Lockney Independent School District is accepting bids on the sale of the following items:
Item #1: East part of Block E, Abst 590, N.B. Davis Survey, commonly called the old school grounds, presently vacant lots only.
Item #2: Lots 13-14 Block 4 Walling Addition to Lockney, being two vacant lots.
Bids may be for all items or any one item as stated in the bid. Envelope must have "Property Bids" written across the face. Bids may be mailed to Supt. Hallmark, Lockney Independent School District, Box 428, Lockney, Texas 79241 and in Superintendent Hallmark's office by noon Monday, February 12, 1979.
Bids will be opened during the regular board meeting which convenes at 7 p.m. February 12, 1979. The Board reserves the right to reject any or all bids.
For further information or to be shown the property contact Jack Samford, Tax A/C, at the School Tax Office, 120 S. Main. L1-25, 1-28, 2-1c

LEGAL NOTICE
Unless protested, the board of variances, City of Floydada has granted approval to Valentino Hernandez to move a trailer house on to his lot at 405 W. Virginia for storage purposes. Effective January 31, 1979. 1-28c

FOR SALE

FOR SALE: Country Club membership. 983-5256 tfc

FOR SALE: Windmill, steel tower, pipe, rod cylinder, overhead tank, several hundred fence posts, and sheep wire. Dorsey Baker, Lockney Ltfc

FOR SALE: Like new, large capacity Sears Kenmore heavy duty dryer. 983-2663. \$80.00. 2-1c

FOR SALE: Play pen, Port-a-crib and other baby items. 652-3479. L1-28p

BUSINESS SERVICES

C-D-J 66 7-day service. car wash, oil change. Gas service, U-haul rentals. Located on Matador hwy. 983-2601.

INSULATION
Fire-Resistant. Installed and Guaranteed. MARR Insulation Co. Lockney 652-3593. Ltfc

C-D-J INSULATION can help save your dollars. For information call 983-2601.

FOR YOUR portable disc rolling needs call Lawson Bros., Welding and Equipment. 983-3940, Floydada. T-tfc

Can You Use Some Extra Money Let Us Help!!!!
WE BUY SCRAP IRON, OLD JUNKERS, AND FREE PICKUP
Call 983-5277

ARTHUR B. DUNCAN ABSTRACT COMPANY
Abstracts - Title Insurance Agents for Stewart Title Guaranty Company.
TELEPHONE 983-3167
Office on South East Corner public square. Corner California and Wall, Floydada, Texas.
"The Oldest Abstract Plant in Floyd County"



WE WANT YOU TO KNOW—
We sell all kinds of Good-year tires...tractor, auto, truck, a good tire, good service. Best deals in West Texas. Truck winch and hauling service. BABE'S SERVICE CENTER, Floydada. tfc

For Sale.

FOR SALE: 4 in. Green pump complete. 240 ft. setting. Same as new Dorsey Baker Ltfc.

FOR SALE: Bale Cain stubble. 983-5166 tfc

Firewood for Sale — Oak, Pinon and Mesquite. Green or dry. Call 652-3810, before 8 or after 5 o'clock. L2-4c

FOR SALE: Frigidaire deluxe electric rouge, self cleaning oven. Call 983-3909. 1-28p

FOR SALE: Good old upright piano. \$150.00. See at Floyd County Hesperian. tfp

FOR SALE: Floyd Co. Country Club membership. 983-2741. 2-4c

MATTRESSES. New or renovated. For appointment call City Trim Shop. 983-2332, Floydada. T-tfc

REMEMBER your loved ones with a living memorial to the Caproek Hospital Auxiliary Memorial Fund. Mrs. Ben Whitaker, Treasurer. T-tfc

FOR SALE: Eight Royal 440 manual typewriters, pica and elite, \$75.00. See at Floydada High School office. 1-28c

Reduce safe & fast with GoBese Tablets & E-Vap "water pills" Thompson Pharmacy. T2-1p

90CC VESPA Motor scooter, excellent condition, \$135.00. Harley Workman, 652-3619. L1-28p

"When an innovation is very difficult to establish, it is unnecessary." Vauvenargues

CLASSIFIED RATES

CLASSIFIED ADVERTISING RATE: 10 CENTS PER WORD FIRST INSERTION; 7 CENTS PER WORD EACH SUBSEQUENT INSERTION. MINIMUM CHARGE \$1.50. CLASSIFIED DISPLAY RATE: \$1.30 PER COLUMN INCH CARD OF THANKS: \$1.50.

PETS

FREE Puppies — Call 697-2760 after 8:00 p.m. 1-28c

WANTED

WANTED: Mechanic salary open. Apply Franks Truck & Tractor, E. Highway 70, Olton, Texas. 285-2313. 2-4c

AUTOMOTIVE

'74 GMC 3/4 ton, extra clean. 652-3593. Ltfc

FOR SALE: 1972 98 Olds, 4 door, tilt, cruise, tape deck. Ed Wester. 983-3430 tfc

FOR SALE: 1976 heavy duty 1/2 ton Chevrolet 4 wheel drive, 400 eng. auto, A/C, tinted glass, factory aux. fuel tanks. Call 983-3909. 1-28p

FOR SALE: 1973 Bus Wagon Van. Four new tires, good condition. 983-2986. After 5 2-4p

FOR SALE: 1976 Chevrolet Luv pick-up. AM-FM cassette radio, carpet, heater, air conditioner custom wheels. 4,000 actual miles. 812 S. Wall, Floydada 983-2142. 1-28c

TREFLAN
5 Gallon \$111.00
983-2821
PRODUCERS COOPERATIVE ELEVATOR
Floydada

JOHN DEERE
6" Hard Surface Chisel Sweeps
\$5⁹⁵
Collins Implement Co.
Floydada 983-3732

CHICKEN POX IS USUALLY A MILD DISEASE

Probably caused by a virus, it generally attacks children between two and six years old. After exposure its incubation period averages 16 days during which time a slight fever, headache or backache may occur. Then comes a series of rashes. It is important to call a physician. For scratching can cause an erysipelas infection or an abscess. Mouth lesions may affect the larynx. An adult attack can be more serious, so grown-ups should avoid exposure.

YOUR DOCTOR CAN PHONE US when you need a medicine. Pick up your prescription if sleeping nearby, or we will deliver promptly without extra charge. A great many people entrust us with their prescriptions. May we compound yours?

MIZE PHARMACY
DAY OR NIGHT
LOCKNEY 652-2435

SHOP FLOYD COUNTY FIRST!

LOCKNEY PRINTING
ALL TYPES COMMERCIAL PRINTING
Phone 652-2184
We Appreciate Your Business.

Established this year are management build-up of red, uniform benefits by the benefit the overall

Refresher Course Slated For County School Bus Drivers

An eight-hour refresher course designed basically for public school bus drivers whose cards expire in 1979 is planned from 6 until 9 p.m. May 21, 22 and 23 in the A.B. Duncan Elementary Cafeteria in Floydada. Per-

sons wishing to enroll for the course should phone Tom Cathey at 983-3498.

Cathey, county TEA instructor for public school bus drivers, says the first 30 applicants will be accepted.

Thirty is the maximum number of persons allowed per class by TEA.

Cathey anticipates that this will be the only refresher course approved by the Texas Education Agency in Floyd County this year. He

expects that a full-course probably will be offered in August.

Cathey advises drivers whose cards expires in 1979 that they must take the refresher course "or take the whole course all over again."



TO GET YOUR JANUARY MOTOR VEHICLE REGISTRATION STICKERS THIS IS A PUBLIC SERVICE OF THIS NEWS

Winter Warm-Up Specials at Piggly Wiggly



"Each of these advertised items is required to be readily available for sale at or below the advertised price in each store, except as specifically noted in this ad." Prices good January 21 thru January 27, 1979. We reserve the right to limit quantities.

STORE HOURS
DAILY 8 a.m. - 8 p.m. SUNDAY 9 a.m. - 8 p.m.

PIGGLY WIGGLY ELEC. PERK, DRIP OR REGULAR

COFFEE **\$2.29** SAVE 50¢
1-LB. CAN

POWDERED DETERGENT

TIDE **\$1.39** SAVE 22¢
49-OZ. BOX

PIGGLY WIGGLY WHITE OR COLORS

FACIAL TISSUE **39¢** SAVE 20¢
200-CT. BOX

- WHIPPED OLEO PARKAY 1-LB. PKG. 79¢
- SPAGHETTI-O's FRANCO AMERICAN WITH MEATBALLS 14 3/4-OZ. CAN 53¢
- TRASH BAGS GLAD FAMILY 20-CT. PKG. \$2.49
- CHEERIOS 15-OZ. BOX 99¢
- BROWNIE MIX BETTY CROCKER FAMILY FUDGE 23-OZ. PKG. \$1.39
- PEANUT BUTTER PETER PAN SMOOTH OR CRUNCHY JAR 28-OZ. \$1.79
- JAMS & JELLIES KRAFT GRAPE 32-OZ. JAR \$1.19

- KEEBLER COOKIES**
- DELUXE GRAHAMS 12 1/2-OZ. PKG. 99¢
 - FUDGE STRIPES 11 1/2-OZ. PKG. 99¢
 - FUDGE STICKS 9-OZ. PKG. 89¢

CAMPBELL'S **TOMATO SOUP** SAVE 15¢ ON 5 CANS

5 \$1
10 3/4-OZ. CANS

KEEBLER **ZESTA SALTINES** SAVE 25¢

54¢
1-LB. BOX

BANQUET **FRIED CHICKEN** SAVE 50¢

\$1.99
2-LB. PKG.

Count Your Savings Sale

- Hunt-Wesson's **TOMATO-RAWIA**
- SNACK PACK HUNT'S ASSORTED 4 PK. PUDDINGS 5-OZ. 87¢
 - VEGETABLE OIL WESSON 38-OZ. BTL. \$1.69
 - TOMATO SAUCE HUNT'S 3 15-OZ. CANS \$1
 - TOMATO PASTE HUNT'S 12-OZ. CAN 59¢
 - KETCHUP HUNT'S TOMATO 14-OZ. BTL. 39¢
 - TOMATOES HUNT'S WHOLE 14 1/2-OZ. CAN 45¢
 - STEWED TOMATOES 14 1/2-OZ. CAN 45¢

Barney's Butcher Shop Sale
"BE SATISFIED WITH PIGGLY WIGGLY MEAT OR DOUBLE YOUR MONEY BACK!"

COMBO PACK PORK CHOPS \$1.49
6 CENTER-4 END CUTS LB.

MARKET STYLE **BACON \$1.29** LB.

DECKER'S TALL KORN **FRANKS 89¢** 12-OZ. PKG.

USDA HEAVY WESTERN BEEF **BONELESS RUMP ROAST \$1.99** LB.

MORRELL'S **BRAUNSCHWEIGER 79¢** LB.

USDA GRADE A CHOICE **FRYER PARTS 99¢** LB. (BREASTS, THIGHS, DRUMSTICKS)

FULLY COOKED, BONE-IN **SMOKED HAMS \$1.49** LB. (WHOLE OR HALF)

FARMER JONES ALL MEAT **BOLOGNA \$1.29** LB.

LAND-O-FROST, ALL VARIETIES **LUNCHEON MEATS 59¢** 3-OZ. PKG.

OSCAR MAYER SOUTHERN BRAND **PORK SAUSAGE \$1.79** 1-LB. PKG. **\$3.49** 2-LB. PKG.

CRINKLE CUT OR GOLDEN FRIES **ORE-IDA POTATOES 89¢** 2-LB. PKG.

ORANGE BREAKFAST DRINK **BODEN'S DRINK 69¢** 64-OZ. SIZE

COMET **LIQUID CLEANSER 99¢** 32-OZ. CAN

PERSONAL SIZED **IVORY BAR SOAP 59¢** 4 PK. PKG.

PIGGLY WIGGLY ASSORTED VARIETIES **SALTINE CRACKERS 49¢** 1-LB. BOX

BETTY CROCKER **HAMBURGER HELPER 69¢** 7-8 OZ. PKG.

Stan's Produce Sale! "BE SATISFIED WITH PIGGLY WIGGLY PRODUCE OR DOUBLE YOUR MONEY BACK!"

WASHINGTON STATE BULK RED **DELICIOUS APPLES 38¢** LB.

MIX OR MATCH FOR SALADS **CUCUMBERS OR PEPPERS 2 FOR 29¢**

GENUINE RUSSET **BAKING POTATOES 6 \$1** LBS. FOR

off the... and an li... Tuesday... in doub...
Flo... H...
NT MISS... on a see how... the Floyd... next Tues... between th... last mont... he boys we... about all... and Whit... for the big... my Assie... Winds 48-4... the Olton... two games...
LK, TALK... if you realize... phone exch... 15,000 to... 7,000 lo... did you... eration wi... exchang... sock, and b... ada? use were ju... acts we pick... house at... rone. Switc... innovation... days of cr... are ph...
SOUNDED... Ken Evan... Safety tol... in The He... call last Si... of officers... of the... Sheriff's o... ed up a mes... in distress... that his p... pine trees... ed. He knew... ers was... groamin... using mess... "pilo... separate pl... "wing... real a name... to produce