

hey for all these rac...  
individual and busin...  
investing in politici...  
want to know is, how...  
on't report on how the...  
loing? Can't they squ...  
after the stock mark...  
or fall of returns o...  
? Like, Congress or...  
ors down 14, govern...  
e legislators weak, trad...  
who put millions of...  
are bound to want to...  
ments are turning out...  
You...

FLOYD DATA  
sitting with Warnie H...  
Thursday morning wa...  
Wolfe of Bridgeport.

JCKY STA

Purchase Free...  
Family Prid...  
Family Prid...  
1200 S&H Gre...  
1200 S&H Gre...  
1200 S&H Gre...  
1200 S&H Gre...  
600 S&H Gre...  
600 S&H Gre...  
600 S&H Gre...  
600 S&H Gre...  
600 S&H Gre...

WE GIVE  
S&H  
GREEN  
STAMPS

DOUBLE  
ON  
WEDNESDAY

3 WELCH

RAPE  
ILLY

\$1.49

2.19 VALUE

ADOLPHS

IDERIZER

2/\$

BELOW FLAVORE

\$1.39

\$1.79 VALUE

CO CASA

OF  
JT

ANADA DRY

ER 2/8

53¢ VALUE

RAND

LACE 79

\$1.21 VALUE

CINCH

BREAD

3/\$

AL BELL

E  
EAM  
\$1  
ALUE



WINTER has become a familiar sight to Floydada residents. What appears to be a "Winter Wonderland" also makes for slower driving. At right, Bill Moore scrapes ice from his windshield, another practice which is becoming commonplace.

# Old Man Weather Hangs Around

**JIM'S BOBBIN' AROUND**

Old Man Winter keeps paying repeat visits!

In fact, only three days this year has the temperature ventured above the freezing mark. Last Thursday (Jan. 4) the mercury rose to 35, a virtual heat wave existed Friday as a yearly high of 40 was reached, and Tuesday's high was 36.

**NEW STORM WEDNESDAY**  
Snow began falling again before noon Wednesday as a new norther entered the area. Snowfall was continuing at press time.

Low temperature of the year was a minus four degrees Tuesday, Jan. 2. The Sunday night temperature sank to eight degrees.

Floyd County started the New Year with two inches of snow on the ground. Traces of moisture fell both Friday and Saturday and another .03 was recorded Sunday.

Frigid temperatures do not seem to be bothering Floyd residents as much as hazardous traveling, created by icy highways and streets. Police Chief Billy Gilmore says "right at a dozen" accidents have resulted in Floydada "since all this ice started."

One mishap resulted in a 16-year-old South Plains lad suffering a broken leg, but the other accidents have been regarded as "fender benders," with no injuries.

Monty Lyons suffered a broken left leg in a New Year's Day mishap. He and two friends were riding on an old auto hood, being pulled behind a pickup. The pickup passed over the lad's left leg.

He was taken to Caprock Hospital and then transferred to Methodist Hospital in Lubbock. His mother, Mrs. Richard Lyons, said her son was dismissed from the hospital Friday and has returned to school.

Old Man Winter to come

Who believes the bulk of winter is behind us is, I believe, living in a fantasy world.

The worst may be yet to come. Most of the animals began to produce heavy coats this Fall and you can't fool Old Man Nature.

Incidentally, have you noticed that winter follows a distinct pattern. For example, if a norther blows in Wednesday, another is likely about the same next week. The same holds true for tornadoes: if a tornado warning is issued on a Friday, you'd better reserve a seat in the cellar next Friday.

Another fellow says an old Indian sign says that the first 12 days of a month set the weather pattern for that month. Another fellow said in the bank early morning that he anticipates winter for the next three months of winter. Anyway, if the signs are correct, it's not away your overcoats, long gloves, and electric blankets.

Volume 83 Floydada, Floyd County, Texas 79235 Thursday, January 11, 1978 12 Pages in One Section Number 3

15¢ Per Copy

## The Floyd County Hesperian

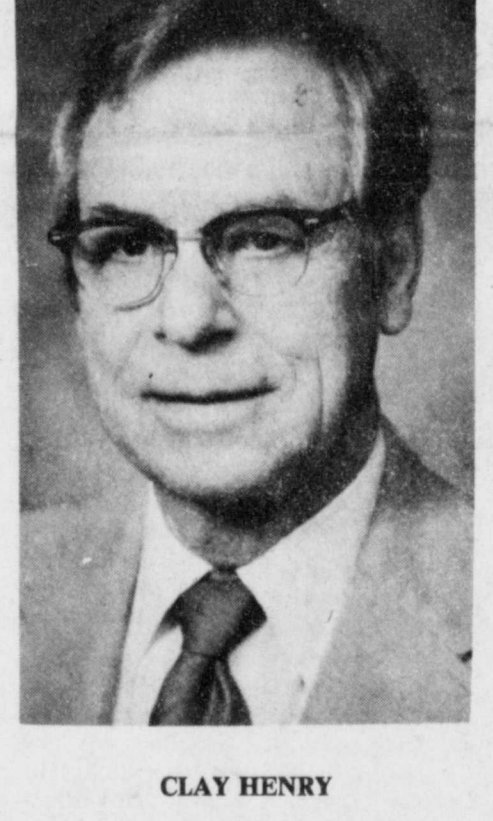

CLAY HENRY

### Clay Henry Retires From First National Bank Post

Clay Henry, well known locally and in area banking circles, retired from the First National Bank of Floydada on Jan. 1.

### Superintendent's Contract Renewed

## School Purchases Multipurpose Video Tape Machine, Camera

A video tape machine "which can be used in every area of school activities" was purchased Monday night by the Floydada school board, meeting in regular January session. The machine, which resembles a television set, has a 19 inch screen.

Purchase of a camera also was approved.

High School Principal Charles Tyer introduced and gave a demonstration of the video tape machine. He noted that it can be used as a teaching tool for various classroom subjects, athletic events, and other school activities.

A 60-minute tape — "which can be used 500 times" — is \$15.95.

Adrian Helms made a motion, seconded by Martha Farris and unanimously adopted, that the contract of Supt. Jerry Cannon be extended from July 1, 1979 through July 1, 1981.

The board had requested figures on rest rooms and concession stands being considered for construction at the track field. Tyer presented cost estimations. Trustees requested complete figures, bids, and other data to be reviewed at the February meeting in order that a decision might be made.

Supt. Cannon's recommendation that Mrs. Phyllis Tone be employed to replace Linda Crader as a kindergarten instructor was unanimously accepted following a motion by June Ware and second by Helms.

explained a constitutional amendment impact questionnaire.

### ALLDREDGE NAMED PLAN A DIRECTOR

Bob Alldredge, junior high principal, was named Plan A director, beginning July 1, 1979. Martha Farris offered this motion and Harvey Allen seconded after Supt. Cannon had recommended Alldredge for the post.

Alldredge is to complete the current school year as junior high principal. He succeeds Cannon as Plan A director. The position has been vacant since Cannon was selected in October as superintendent of the Floydada school system.

Alldredge presented a report on the Jan. 2 fire in the junior high science building. He discussed the matter with the trustees.

Board members June Ware and Allen reported on a pre-legislative convention they attended Dec. 15 in Austin. Supt. Cannon and Business Manager Tommy Cathey also attended the session.

### TAX COLLECTION

Cathey told the school board that 79.4 per cent of the current taxes had been collected as of Jan. 8, day of the meeting. Cathey also presented and

## '78 S-T-R-A-N-G-E Weather Year

Unpredictable weather has always been a characteristic of the Panhandle area, but 1978 could well be regarded as more unusual than most.

The adage that "one extreme follows another" was certainly true during the year just ended. From one end of the spectrum to the other, the temperature rose above 100 degrees many Summer days after a minus five degrees was recorded in February. The Summer of '78 was "one of the hottest we can remember," in the opinion of many Floyd County residents.

The ensuing Winter — although much of it will not fall during calendar year 1978 — shows promise of being extreme on the bottom side of the temperature scale.

Rain, hail, drought, searing highs and freezing lows were all a part of the past year's weather patterns. Funnel clouds also had their place.

As 100-plus days began to run together, the mercury rose to 106 on July 16 and hit 104 on Aug. 18. By contrast, the temperature kidded to minus five last Feb. 18. "Floydada had the lowest temperature of any station reporting on this date," the records-keeper notes.

That data, kept on a daily basis by Jon LaBaume, bears out the year's contrasts. LaBaume, who heads the Soil Conservation Service in Floyd County, keeps the official records at his home in Floydada.

Another "low" was moisture. LaBaume says that "about 20 1/2 inches is normal, but his records reveal only 15.33 was gauged during the 12 months of '78."

The lack of ample Winter moisture — which left farmers with little underground season — and early Spring rainfall was felt in low crop yields on much Floyd farm land.

September was the wettest month, with 3.06 inches being recorded by LaBaume. May's moisture totaled 2.81. However, less than one-half fell during three months: March, April, and December.

WEATHER, 1979			
MONTH	HIGH	LOW	PRECIPITATION
January	68	5	.50
February	66	-5	1.32
March	79	12	.34
April	91	29	.10
May	99	32	2.81
June	103	53	3.50
July	106	62	.92
August	104	56	.62
September	98	48	3.06
October	90	37	.67
November	80	28	1.35
December	75	4	.14
Total			15.33

### Important Mission (Renewal) Planned For Catholic Church

According to Father Joe Bixenman, pastor of the St. Mary Magdalen

Catholic Church in Floydada, a well-known Franciscan missionary, Father Julian Rousseau, from Pena Blanca, New Mexico, is to conduct a program of spiritual renewal or Parish Mission, in St. Mary Magdalen Church here from Jan. 13 through Jan. 19.

The main service, consisting of Holy Mass, Biblical sermons, prayers, and hymns, will take place every evening at 8 o'clock Sunday through Saturday. A special program for school children will be conducted by the experienced missionary at Parish Hall on Monday, Tuesday, and Wednesday afternoons.

Father Julian, far from being a stranger in this area, has been preaching missions, in both English and Spanish, throughout the Southwest for 25 years. Originally from Escanaba, Michigan, he spent many years preparing himself for this work as priest and missionary, by studying Holy Scripture, philosophy and theology in various colleges of Ohio, Michigan, and Indiana.

Together with the pastor, Father Joe Bixenman, the visiting missionary cordially invites and strongly urges all Christians of this area, both Catholic and non-Catholic, to attend "the inspiring services for the glory of God, for the good of their souls, and for peace in the world."



FATHER JULIAN ROUSSEAU

## Whirlwind Football Banquet Set Saturday

Offensive and defensive highlights from the '78 grid season will be recaptured this Saturday night at the traditional Whirlwind Football Banquet. Coach L.G. Wilson says that the film highlights are to be shown in lieu of a speaker.

Massie Activity Center will be site of the 7:30 banquet.

All football fans are invited. Tickets, priced at \$3.50 each, may be purchased until 5 p.m. tomorrow (Friday) in the high school principal's office.

The outstanding lineman, outstanding back, and Fighting Whirlwind awards will be given by coaches. Coach Wilson also will present the Outstanding Booster Award.

**SWEETHEART NAMED**  
One of the banquet highlights will be recognition of the football sweetheart by Whirlwind players. The sweetheart's identity is to remain a secret until the banquet.

All high school gridders will be introduced by their coaches.





MRS. JEFFREY DALTON THOMPSON

# Society and Features

## Melinda Wilson Becomes Bride Of Jeff Thompson

In an impressive afternoon ceremony, read in the sanctuary of West College Church of Christ January 6, Melinda Jane Wilson and Jeffrey Dalton Thompson were united in marriage. Boyce Mosley officiated at the double ring, candlelight service which began at 2:30 p.m.

The bride is the daughter of Mr. and Mrs. Chuck Wilson and the groom is the son of Mr. and Mrs. Dalton Thompson, Plainview.

A brass candle-arch flanked by spiral candelabra holding yellow tapers, tropical foliage, gypsophila and tied with blue satin bows formed the background for the nuptial area. Formal baskets of white gladiolas and yellow daisies completed the setting. A brass kneeling bench holding a memory candle, made by the bride's mother and Mrs. Dee Copeland, centered the nuptial area. Blue satin bows marked the bridal aisle.

Given in marriage by her father, the bride was attired in a white Quiana bridal gown fashioned by her sister, Lesa Aaron, of Lubbock. It featured a softly-draped neckline, long, fitted sleeves, and the gently gathered skirt was accented with a self-tie belt at the waist. Her chapel length train of illusion lace edged in wide Venice lace and attached to a lace-covered caplet. She wore a single strand of pearls belonging to her mother, and a six pence and penny dated her birth year in her shoe, and the traditional blue garter. She carried a cascade bouquet of yellow sweetheart roses, white daisies, ming fern, and gypsophila on her white bible.

Pam Bradley, was maid of honor. Lesa Aaron was Matron of Honor, and Ruth Elaine Wilson, sister of the bride, was junior bridesmaid. They wore floor length dresses in shades of blue with wide sashes accenting the full skirts. They carried arrangements of yellow and white daisies softened with gypsophila and blue and yellow satin bows.

Jimmy Dale Kamp, Plainview, served as best man. Jerry Don Hazel and Michael Stack, Plainview, were groomsmen, and Barry Glover and John Setser, also of Plainview, were ushers.

Special organ preludes were heard before and during the service. Virginia Mangum, Lockney, registered guests.

Following the ceremony, a reception, hosted by the bride's parents, was given in honor of the couple. The bride's table was laid with a white lace and hand-embroidered linen cloth brought from Germany by the bride's mother, over white organza and blue satin. The centerpiece was an arrangement of the bride's bouquet and attendant's nosegays in a crystal decanter between two single white tapers in silver candleholders. The three tiered cake was decorated with sprigs of fresh flowers. Crystal and silver appointments completed the setting. A silver coffee service and the memory candle, bearing the couple's names and wedding date, were on the serving bar. Rice bags were given out by Ruth Elaine Wilson.

Christie Jack and Virginia Mangum, Lockney, served at the bride's table. Assisting with the reception were Mmes. Joe Cunyus, Dee Copeland, John T. Carthel, Delton Jack, Glenna Miller, Durward Jack, Raymond Lusk, John Lee Carthel, Betha Cunyus, Boyce Mosley, Sam Jones, Louis Ray Stapp, and John Turner.

For going away the bride chose a Quiana knit dress in soft apricot with a corsage of yellow roses and white daisies.

The bride is a graduate of Lockney High School and is a student at Texas Tech. The groom is a graduate of Plainview High School and has attended Panhandle State University, Hardin Simmons University, and plans to attend Texas Tech. He is employed at Texas Instruments. The couple will reside in Lubbock.



**ENGAGEMENT ANNOUNCED** Mr. and Mrs. W. J. Green of 314 W. Jeffie St. announce the engagement of their daughter, Paula F. Bryant to Doug Frazier of Carlsbad, New Mexico. Mr. Frazier is the son of Mr. and Mrs. Harold Frazier of Lubbock. He graduated from Floydada High School on May 10, 1978. He attended Texas Tech from 74-74 for her Science degree. He acquired her L.V.N. license Aug. 26, 1976 from the Vocational School of Nursing, Lubbock. She is attending West Texas R.N. School of Nursing, Amarillo, a candidate for graduation in May, and State Board of Nursing, Lubbock, 1974. He is a graduate of Carlsbad, New Mexico. He is a graduate of Chamber of Commerce, Lubbock, 1974. On Friday, Dec. 15, 1978, the couple, their parents, and his sister Virginia and husband Rusty Jackson celebrated the occasion with dinner at the "Depot Restaurant", Lubbock. No date has been set for the wedding.

### Joanne Cagle Speaks To PTA

The Duncan PTA met Monday January 9 with approximately 25 persons attending.

Guest speaker for the occasion was Joanne Cagle, counselor of the Floydada schools, who gave an informative talk on child develop-

ment and other associated subjects.

The executive board of the Duncan PTA will meet the 3rd Monday of this month, January 15, at the cafeteria at the school.

Everyone is urged to attend.

## Births

**NEW ARRIVAL**  
Kenneth Bradley is the new son of Mr. and Mrs. Melvin Sanders of Lubbock. He was born January 2 in Health Sciences Hospital weighing five pounds and six ounces. He has one sister, Rebecca, who is five years old.

Grandparents are Mr. and Mrs. Melvin Sanders Senior of Guymon, Oklahoma and Mr. and Mrs. Kenneth Bean of Floydada.

**NEW ARRIVAL**  
Mr. and Mrs. Warren Mitchell of Lockney are parents of a baby boy, born December 28 at Central Plains Hospital in Plainview and transferred to Texas Tech Medical Hospital in Lubbock. Timothy Michael Mitchell weighed two pounds, 11 ounces at birth. He has two brothers, Matt, age nine, and Joel, seven.

Grandparents are Mrs. Alice Mitchell of Lockney and Mr. and Mrs. George Stewart of Snyder. Great-grandparents are Mrs. W.G. Stewart of Lyon, Kansas, Mr. and Mrs. C.H. Holde-

man of Rose Hill, Kansas and Mrs. M.D. Miller of Rogers, Arkansas.

**NEW ARRIVAL**  
Dennis and Mary Leslie Wilhoit are the proud parents of a new son, Eric James born Sunday, December 31 at St. Joseph Hospital in Bloomington, Illinois. He weighed eight pounds, three ounces.

Grandparents are Mr. and Mrs. Douglas Degge of Lockney and Mr. and Mrs. Lowell Wilhoit of Portales, New Mexico. Great-grandparents are Mrs. Floyd Huff of Lockney and Mrs. Willie Musick of Portales.

**NEW ARRIVAL**  
Mr. and Mrs. Melvin Sissney of Roswell, New Mexico, are parents of a baby boy, Timothy Lance, who was born in the Eastern New Mexico Medical Center Hospital at Roswell at 12:40 p.m. January 5; weight seven pounds, two ounces. Grandparents are Mr. and Mrs. Ray Sissney, Silverton, and Mrs. Gertrude Sissney, Lubbock.

Selections for  
**Nancy Puckett**  
BRIDE-ELECT OF  
**Rance Young**  
Nancy has selections of  
Corelle Dinnerware, Fitz & Floyd China, Corning Cookware  
and Other gift ideas at  
**Cozy Corner Gifts**  
231 W. Calif. 983-5312 Floydada

# HALE'S DEPARTMENT STORE SEMI-ANNUAL SHOE SALE

ONLY TWO SALES A YEAR - BUT THEY'RE REALLY BIG ONES  
CHARGE - CASH - LAY AWAY - IT'S BUSINESS AS USUAL AT HALE'S SALES

SALE STARTS FRIDAY - JAN 12th - 8:30 A.M.

WOMENS  
BOOTS  
HEELS  
WEDGES  
LOW HEELS

MENS  
ALMOST EVERY  
PAIR ON SALE  
FRIDAY & SATURDAY  
ONLY

CHILDREN  
AS USUAL  
NOT MANY -  
BUT SOME  
GOOD BUYS

SUPER BARGAINS - RIDICULOUSLY LOW PRICES  
BECAUSE OF BAD WEATHER - OUR SUPER SPECIALS ON GOODS THROUGHOUT THE STORE WILL CONTINUE

# HALE'S SHOE SALE

112 E. CALIFORNIA

983-2388

Kathy Be  
Green of  
completed  
Metro Ba  
Lubbock. Sh  
November  
average. In  
her State  
attending  
many hon  
standing st  
standing sales  
Fair  
By  
January 8 - W  
have ice and sr  
around. The way  
Sunday afternoon  
father was on th  
shone out fr  
that mornin  
ended over ag  
braved it ou  
Friday but ma  
service was  
to bad weath  
heartful  
out to Mr  
Sandra Turley's  
band, who pi  
Thursday 1  
General  
services  
Friday afternoo  
Baptist Chu  
Mrs. Graham's  
band, Mr. an  
Wilson of Covina  
rived by plane  
Friday morning  
et there. They  
over the weeken  
Mr. and Mrs.  
ited Thursday  
Mrs. Walton  
pent the night.  
We also wish  
sympathy to Mrs  
on the loss o  
omer Griffith  
way Thursday r  
services were  
y at 2 p.m. at F  
Church in Idalou  
Mr. and Mrs.  
ree and childre  
balou Sunday at  
ver for the fune  
Mrs. C.W. Pay  
ing to work  
general Hospi  
rest bad days.  
y roads her h  
men taking her  
ack to bring he  
Mr. and Mrs.  
ade a busint  
marillo Monda  
Sunday night  
Mrs. Son Jacks  
and Mrs. Bill B  
r. and Mrs. W  
...  
Lee Burton vis  
Mrs. Ray Cook l  
We learned t  
the death of  
rhtree, 93, .  
over December  
sula, California  
ec held there o  
e was the olde  
ad Mrs. W.B. (r  
brother of the  
ad Leslie Crai  
rived by on  
FLOYD I  
Mr. and Mrs  
y visited Ch  
daughter i  
Dr. and Mr  
son B  
Mississ  
bring them  
their dau  
West Te:  
son and  
ngton.  
The group  
oyada on De  
FLOYD I  
visitors in the  
Mrs. Ben  
ember 31 w  
Doug G  
den Guy,  
...



# Weddings

## Veigel-Carnahan Vows Read In Abilene



KATHY GREEN

### Kathy Green Completes Beauty Training

Kathy Green of Floydada completed her 1500 hours of training at Metro Barber College of Lubbock. She graduated on November with a 98.5 average. In December she took her State Board in Lubbock. She is presently attending school here at the State Board in Amarillo. She is pursuing a State Board in Commerce. She is a member of the Chamber of Commerce. She is a member of the Texas State Board of Cosmetology. She is a member of the Texas State Board of Cosmetology. She is a member of the Texas State Board of Cosmetology.

learned many services: men's and women's hair-styling, hair coloring, permanents, (curly's - body waves) razor cuts, regular mens haircuts. Kathy plans to open a new shop in Floydada the end of January. She is the daughter of Mr. and Mrs. Tommy Pearson and granddaughter of Mr. and Mrs. Bob Owens.

Local residents were in Abilene recently for the marriage of Miss Jo Ann Veigel and David P. Carnahan in Nelson Parlor of Abilene Christian University. Conducting the wedding service was Richard Chastain, minister of the Central Church of Christ at Abilene.

The bride is the daughter of Mr. and Mrs. Johnny M. Northcutt of Richmond Heights, Missouri. She has visited here often in the home of her grandparents, the late Mr. Clarke Cates and Mrs. Clarke Cates. Her great aunt and uncle are Mr. and Mrs. Heston Bennett of Lockney.

The bridegroom is a former Hereford resident and is the son of Mr. and Mrs. Tommy Carnahan, 117 Mimosa Street, Hereford. He was graduated from Hereford High School in 1976.

Christmas poinsettias flanked an improvised altar

in the Nelson Parlor for the couples nuptial ceremony. Attending the bride and groom were Miss Denise Weeks of Bellingham, Washington, as maid of honor. The bridegroom's father served as best man.

The bridegroom's sister-in-law, Mrs. Phillip Carnahan of Hereford, vocalized "Wedding Song" and "Follow Me" preceding the ceremony. Piano accompanist was Mr. Steven Vertz of Abilene.

Given in marriage by her father the bride wore a dress of Jolie de Selest knit and cotton Venice lace. The high neck of her gown was accented by inserts of lace on the yoke. Her bishop sleeves had matching lace inserts to complement the gown. The floor-length semi-circular skirt flowed from a princess waistline, forming fullness at the back for the chapel train. The

elbow length veil was attached with a Juliet headpiece and matching lace trim.

Completing her bridal costume was a diamond shaped locket, a gift from the groom.

Miss Carolyn Ash of Tahoka and the bridegroom's sister, Miss Amy Carnahan of Hereford, served refreshments during the reception immediately follow the ceremony. Mrs. Dennis Lomas of Red River, New Mexico, another sister of the groom presided at the registry.

The brunch-style buffet included a two-tiered wedding cake resting atop a blue cloth edged with a floor-length white lace flounce.

The bride's traveling outfit was a wool ensemble in the colors of coral, sand and rust. Her outfit consisted of a circular skirt, tailored blouse and matching shawl.

The couple will be at home after Jan. 15 at 1901 South

Pierce Street, San Angelo, where he is currently a sophomore student at Angelo State University. The bride has been a sophomore student at Abilene Christian University.

Out of town visitors and Abilene friends were special guests at a dinner following the rehearsal dinner on the eve of the wedding. The bride's great-grandparents, the Charles Veigels, were early day residents of the Providence Community, and her grandparents Mr. and Mrs. Robert Veigel, lived there for several years. Her father, Don Ray, was born in that community but moved to Hereford with his parents in 1935.

About 50 guests attended the ceremony, including Mrs. Clarke Cates and Mr. and Mrs. Heston Bennett of Lockney.



REBEKAH LODGE Officers (L to R): Margaret Paschae, Vice Grand; Virginia Johnson, District Deputy President; and Artie Webb, Noble Grand.

### Ms. House To Speak On Aging

An appreciation luncheon will be held for more than 140 area Texas Farmers Union Green Thumb workers on Friday, Jan. 12th, at the Lubbock Civic Center Banquet Hall. Workers, from Lubbock County and more than 15 surrounding counties, will be joined by representatives from local agencies and other persons connected with the Green Thumb Program, for entertainment and talks.

Guest speaker for the occasion is Ms. Gail House, a faculty member in the College of Home Economics at Texas Tech University, Lubbock, who will speak on the subject of, "Aging; The fulfillment of Life." Ms. House has been active in various programs in support of the elderly and is well-known for her interesting and informative presentations in this area, as well as at national level meetings.

The luncheon will be held in conjunction with the Texas Farmers Union State Con-

vention at the Civic Center. Texas Green Thumb, sponsored by the Texas Farmers Union, is an employment program funded under the Older American's Act, to provide rural elderly persons with opportunities to demonstrate previously acquired skills and experience, and to acquire new skills, through community betterment and conservation projects for non-profit organizations. The program is available to those persons living in rural areas who are 55 years of age and older, having limited incomes, who want to work and who want to continue to be active members of their communities.

This program has provided rural areas with a variety of services not previously available or has expanded on-going projects and programs wherein greater support has been needed. The average age of a Green Thumb worker, in Texas, approaches 70, with the oldest worker being 92 years of age.

### Floydada Rebekah Lodge Installs Officers

Floydada Rebekah Lodge #77 held an Installation of new officers on January 9. Virginia Johnson, District Deputy President of District 9 and her staff from Abernathy Lodge No. 170, were installing officers.

The retiring Noble Grand, Valree Turner gave her retiring speech, thanking the officers and members for their support through her term. She was then escorted to the chair of Past Noble Grand and Ruby Davis, her Right support through her term presented her with a P.N.G. jewel pin and a Past Noble Grand certificate. The new Noble Grand installed was Artie Webb, and the Vice Grand was Margaret Paschal.

Others officers installed were, Recording Secretary, Laules Parkey; Financial Secretary, Grace Grundy; Treasurer, Fay Gooch; Conductor, Dorothy Reeves; Warden Ruby Davis; Chaplain, Dortha

Westbrook; Musician, Amanda Hart; Rt. Support to the N.G., Jewell Price; Lt. Support to the N.G., Delia Compos; Rt. Support to the V.G., Ora King; Lt Support to the V.G. Ethel Cross; Outside Guardian, Francis Rose; and Inside Guardian, Willie D. Hill.

Courtesy Officers installed were, Lona Sparks, Mabel Price, Helen Breed, Pauline Faulkenberry and Ethel Sawyer. Song Leader, Dortha Westbrook; Degree Captain, Grace Grundy; Drill Captain, Laules Parkey; Reporter, Dorothy Reeves; Assistant Musician, Jewell Price; Lodge Mother, Ora King; Lodge Queen, Amanda Hart.

The New Noble Grand chose as her theme: "Influence." The emblem is: "Ripples On The Water"; the motto: "Give a smile to someone passing"; the watchword: "Do a deed of kindness"; and the scripture: Ecc. 11-1, "Cast thy bread

upon the waters; for thou shalt find it after many days."

The colors: red and white, the flower: red rose; and the song: "Give To The World A Song" were selected.

Dortha Westbrook and Amanda Hart sang her song; she then read her poem,

"Influence like ripples on the waters." In a prayer, she asked that all members work together for the best interest of the Order, promising to do her best.

A buffet supper was served to the guests and members and all reported an hour of fun and fellowship.

### Floydada C of C To Meet

The Floydada Womans Division of the Chamber of Commerce will have a regular meeting Monday January 15 at 7:30 p.m. in the community room at the First

National Bank. The main item on the agenda will be the Chamber of Commerce banquet which will be February 15. Everyone is urged to attend.

## Fairview News

By Mrs. Clyde Bagwell

January 8 - We continue to have ice and snow on the ground. The way it looked yesterday afternoon more bad weather was on the way. The phone out for a short time that morning, then it cleared again. Some people thought it out to church but many of us stayed inside our homes. The service was dismissed at 2:30 p.m. due to bad weather.

Mr. and Mrs. L.L. Denton of Lubbock came by Wednesday to visit with his sister and her husband, Mr. and Mrs. C.H. Wise. The Dentons were on their way to Paducah to the home of another sister Mrs. Mattie Mulkey, and all attended the funeral of a long time friend, A.T. Fish.

Tuesday Mrs. Vanda Rink, Jodie McGuire and Mrs. Bobby Cozby enjoyed lunch together. On Friday Mrs. Vanda Rink left for her home to Juneau, Alaska, after being here two weeks visiting her parents, Mr. and Mrs. Ray Gene Carthel and other relatives.

Mr. and Mrs. Gary Cantrell and daughter Michele of Victoria spent the holidays here with his mother Mrs. Dollie Cantrell. Mrs. Cantrell's other children and grandchildren also were here during the holidays.

Mrs. Verna Lee Cardinal returned home Monday afternoon, Jan. 8 after spending four weeks down state. She left home December 10 and flew to Houston where she was met by her son Jerry Cardinal. He took her to Elkhart to the home of her daughter, Mr. and Mrs. James Branch where she spent a week. Her grandson Jimmy Branch came one night to see her. He attends college at Tyler. The next week she was at Houston at the home of her son Jerry. Christmas Day they all had dinner at the home of a granddaughter, Mr. and Mrs. Armond Jones at Conroe and Mrs. Cardinal spent the week after Christmas with Mrs. Jones. The past week she visited at Victoria with another granddaughter Mr. and Mrs. Gary Cantrell and Michele.

Mr. and Mrs. Ben Galloway returned home Monday afternoon, Jan. 8 after spending four weeks down state. She left home December 10 and flew to Houston where she was met by her son Jerry. Christmas Day they all had dinner at the home of a granddaughter, Mr. and Mrs. Armond Jones at Conroe and Mrs. Cardinal spent the week after Christmas with Mrs. Jones. The past week she visited at Victoria with another granddaughter Mr. and Mrs. Gary Cantrell and Michele.

Mr. and Mrs. Ben Galloway returned home Monday afternoon, Jan. 8 after spending four weeks down state. She left home December 10 and flew to Houston where she was met by her son Jerry. Christmas Day they all had dinner at the home of a granddaughter, Mr. and Mrs. Armond Jones at Conroe and Mrs. Cardinal spent the week after Christmas with Mrs. Jones. The past week she visited at Victoria with another granddaughter Mr. and Mrs. Gary Cantrell and Michele.

Mr. and Mrs. Ben Galloway returned home Monday afternoon, Jan. 8 after spending four weeks down state. She left home December 10 and flew to Houston where she was met by her son Jerry. Christmas Day they all had dinner at the home of a granddaughter, Mr. and Mrs. Armond Jones at Conroe and Mrs. Cardinal spent the week after Christmas with Mrs. Jones. The past week she visited at Victoria with another granddaughter Mr. and Mrs. Gary Cantrell and Michele.

Mr. and Mrs. Ben Galloway returned home Monday afternoon, Jan. 8 after spending four weeks down state. She left home December 10 and flew to Houston where she was met by her son Jerry. Christmas Day they all had dinner at the home of a granddaughter, Mr. and Mrs. Armond Jones at Conroe and Mrs. Cardinal spent the week after Christmas with Mrs. Jones. The past week she visited at Victoria with another granddaughter Mr. and Mrs. Gary Cantrell and Michele.

Mr. and Mrs. Ben Galloway returned home Monday afternoon, Jan. 8 after spending four weeks down state. She left home December 10 and flew to Houston where she was met by her son Jerry. Christmas Day they all had dinner at the home of a granddaughter, Mr. and Mrs. Armond Jones at Conroe and Mrs. Cardinal spent the week after Christmas with Mrs. Jones. The past week she visited at Victoria with another granddaughter Mr. and Mrs. Gary Cantrell and Michele.

Mr. and Mrs. Ben Galloway returned home Monday afternoon, Jan. 8 after spending four weeks down state. She left home December 10 and flew to Houston where she was met by her son Jerry. Christmas Day they all had dinner at the home of a granddaughter, Mr. and Mrs. Armond Jones at Conroe and Mrs. Cardinal spent the week after Christmas with Mrs. Jones. The past week she visited at Victoria with another granddaughter Mr. and Mrs. Gary Cantrell and Michele.

Mr. and Mrs. Ben Galloway returned home Monday afternoon, Jan. 8 after spending four weeks down state. She left home December 10 and flew to Houston where she was met by her son Jerry. Christmas Day they all had dinner at the home of a granddaughter, Mr. and Mrs. Armond Jones at Conroe and Mrs. Cardinal spent the week after Christmas with Mrs. Jones. The past week she visited at Victoria with another granddaughter Mr. and Mrs. Gary Cantrell and Michele.

Mr. and Mrs. Ben Galloway returned home Monday afternoon, Jan. 8 after spending four weeks down state. She left home December 10 and flew to Houston where she was met by her son Jerry. Christmas Day they all had dinner at the home of a granddaughter, Mr. and Mrs. Armond Jones at Conroe and Mrs. Cardinal spent the week after Christmas with Mrs. Jones. The past week she visited at Victoria with another granddaughter Mr. and Mrs. Gary Cantrell and Michele.

Mr. and Mrs. Ben Galloway returned home Monday afternoon, Jan. 8 after spending four weeks down state. She left home December 10 and flew to Houston where she was met by her son Jerry. Christmas Day they all had dinner at the home of a granddaughter, Mr. and Mrs. Armond Jones at Conroe and Mrs. Cardinal spent the week after Christmas with Mrs. Jones. The past week she visited at Victoria with another granddaughter Mr. and Mrs. Gary Cantrell and Michele.

### Chicken And Citrus Fruits Best Buys

Except for late-breaking changes due to weather, the best buys at Texas grocery markets this week are citrus fruits, chicken, dry peas and several vegetables. Mrs. Gwendolyn Clyatt reports.

Of course, widespread crop damage by the New Year freeze may drastically change some supplies and prices as farmers begin to assess their losses, she adds.

**FRESH FRUITS**—So far grapefruit is now at top quality and lowest prices. For greatest nutrition, eat the pulp, too.

Other economical fruit choices are oranges, apples, bananas, tangerines, tangelos, pears and pineapple.

**POULTRY**—Whole fryer chickens are a best buy at meat counters. Egg prices may drop a few cents, but eggs are still an economical buy at current prices.

**FRESH VEGETABLES**—Best values include turnips, hard-shell squash, cabbage, carrots, broccoli, rutabagas and potatoes.

**GROCERY MARKET AISLES**—Dry split peas offer nutrition at budget prices.

**DAIRY**—Features include several cheeses, low-fat milk, half-and-half, sour cream and whipping cream.

**BEEF**—Best buys are ground beef and beef liver—figured on a cost-per-serving basis.

Most advertised features are chuck roasts, round steaks and liver.

**PORK**—Prices remain on the high side. Usually the best values are Boston butt roasts, shoulder steaks and quarter loins cut into chops.

**CONSUMER WATCH-WORDS**: Watch weather and crop reports for rapidly changing supply-and-price trends until the weather stabilizes.

## JANUARY CLEARANCE TABLE

- ★ CHINA
- ★ GLASSWARE
- ★ JEWELRY

Come In and Browse We Have Lots Of Other Interesting Items

**SCHACHT'S**  
Flowers, Jewelry & Gifts

112 W. Poplar, Lockney 652-2385

"Our Pleasure Is To Serve You"

## JANUARY SALE

Men's Vested Suits  
reg to 150<sup>00</sup>  
Just A Few **40<sup>00</sup>**

Men's Sport Coats  
reg. to 65<sup>00</sup>  
Just A Few **20<sup>00</sup>**

Hanging Shirts  
Reg to 15<sup>00</sup> **4<sup>00</sup>**

Turtleneck Shirts  
Reg to 9<sup>00</sup> **2<sup>00</sup>**

Men's Short Sleeve Sport & Dress Shirts  
reg. to 13<sup>00</sup> **4<sup>88</sup>**

Men's Fashion Ties  
reg to 7<sup>50</sup> **2<sup>00</sup>**

Boy's Tie  
reg to 3<sup>99</sup> **1<sup>00</sup>**

Boy's Jeans  
reg to 10<sup>50</sup> **3<sup>00</sup>**

Boy's Pajamas & Robes  
reg to 10<sup>00</sup> **2<sup>25</sup> to 4<sup>00</sup>**



### Ladies Shoe Sale

reg to 23<sup>00</sup>  
**20% to 30%**  
regular price

Shoes for dress or casual, leathers, suede, sandals, we have them on sale.

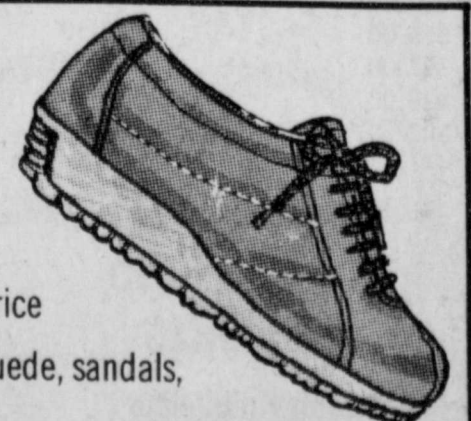

Childrens boots --- 30% off  
Mens Shoes --- 30% off  
Odd Ends --- 75% off

# Bealls

Special Group  
Ladies Dresses  
reg to 42<sup>00</sup> **1/3 to 1/2 Off**

Special Group  
Ladies Tops & Blouses  
reg to 14<sup>00</sup> **5<sup>99</sup>**

Ladies Winter Coats  
reg to 74<sup>00</sup> **1/2 Price**

Special Group  
Ladies Polyester Pants  
reg 8<sup>00</sup> **4<sup>99</sup>**

Girls & Infants  
Coats and Sweaters  
reg to 30<sup>00</sup> **1/2 Price**

Special Rack Of Ladies and Girls Ready To Wear Specially Priced.  
**50% to 75% Off**

Special Group  
Boy's Socks  
reg to 79<sup>c</sup> **25<sup>c</sup>**

Special  
Boy's Dress Pants  
reg to 18<sup>00</sup> **1/2 Price**



# BROWN'S ANNUAL JANUARY

MANY MORE ITEMS IN EVERY DEPARTMENT  
NOT LISTED... BUT PRICED TO SELL.

# CLEARANCE

SALE STARTS 9:30 A.M. FRIDAY, JANUARY 12

## MEN'S DEPT.

### SUITS

Curlee-Warren Sewell-H.I.S.

Includes Corduroy

Reg. Price	Sale
\$69.00	\$49.00
\$75.00	\$55.00
\$81.00	\$61.00
\$84.00	\$64.00
\$93.50	\$73.00
\$96.00	\$76.00
\$100.00	\$80.00
\$105.00	\$80.00
\$110.00	\$85.00
\$113.00	\$85.00
\$114.00	\$85.00
\$115.00	\$90.00
\$120.00	\$95.00
\$125.00	\$95.00
\$130.00	\$100.00
\$135.00	\$100.00
\$145.00	\$105.00
\$150.00	\$110.00
\$153.00	\$110.00
\$155.00	\$115.00
\$170.00	\$120.00
\$180.00	\$125.00

### SWEATERS & VESTS

Reg. Price	Sale
\$10.00	\$6.00
\$12.00	\$7.50
\$13.00	\$8.00
\$16.00	\$10.00
\$18.00	\$12.00
\$20.00	\$13.00
\$24.00	\$14.00
\$27.50	\$16.00
\$30.00	\$18.00
\$33.00	\$20.00
\$45.00	\$30.00

### VESTS

Corduroy-Denim-Down  
Filled-Nylon

Reg. Price	Sale
\$18.00	\$11.00
\$20.00	\$12.00
\$20.50	\$13.00
\$21.00	\$13.00
\$22.00	\$14.00
\$45.00	\$32.50

### MEN'S SLACKS

Reg. Price	Sale
\$14.00	\$9.00
\$18.00	\$11.00
\$19.00	\$12.00
\$20.00	\$13.00
\$21.00	\$13.50
\$22.50	\$14.00
\$23.00	\$15.00
\$24.00	\$15.00
\$25.00	\$16.00
\$27.50	\$18.00
\$30.00	\$20.00
\$31.50	\$20.00
\$32.50	\$21.00
\$33.00	\$22.50
\$35.00	\$22.50
\$37.00	\$25.00
\$39.00	\$27.00
\$40.00	\$30.00

### LONG SLEEVED LEISURALLS

Reg. Price	Sale
\$30.00	\$20.00
\$32.00	\$21.00
\$38.00	\$25.00
\$38.50	\$25.00

### SPORTCOATS

Reg. Price	Sale
\$64.00	\$45.00
\$65.00	\$45.00
\$72.00	\$50.00
\$85.00	\$60.00
\$90.00	\$65.00
\$92.00	\$75.00
\$105.00	\$80.00
\$115.00	\$95.00
\$125.00	\$100.00
\$165.00	\$140.00

### SPORT & DRESS SHIRTS

Flannels-Blends-Knit & Velour

Reg. Price	Sale
\$8.00	\$5.00
\$10.00	\$7.00
\$11.00	\$7.00
\$12.00	\$7.50
\$13.00	\$8.00
\$14.00	\$8.00
\$14.50	\$8.50
\$15.00	\$9.00
\$16.00	\$10.00
\$17.00	\$10.00
\$17.50	\$10.00
\$18.00	\$11.00
\$18.50	\$11.00
\$19.50	\$12.00
\$20.00	\$12.00
\$22.50	\$13.00
\$28.50	\$13.00
\$30.00	\$20.00
\$35.00	\$25.00

### WESTERN SHIRTS

Reg. Price	Sale
\$13.00	\$8.50
\$14.00	\$9.00
\$15.00	\$10.00
\$16.00	\$11.00
\$17.00	\$12.00
\$18.00	\$13.00

### JACKETS

Reg. Price	Sale
\$22.00	\$13.00
\$24.00	\$14.00
\$25.00	\$15.00
\$30.00	\$20.00
\$31.00	\$20.00
\$33.00	\$23.00
\$37.00	\$28.00
\$40.00	\$30.00
\$45.00	\$32.50
\$50.00	\$35.00
\$60.00	\$45.00
\$65.00	\$47.50
\$78.00	\$50.00
\$80.00	\$50.00

### FASHION JEANS

Corduroy-Khaki & Denim

Reg. Price	Sale
\$15.00 & \$15.50	\$10.00
\$16.00	\$10.50
\$17.00	\$11.00
\$18.00	\$12.00
\$20.00	\$13.00
\$22.00 & \$22.50	\$14.00
\$24.00	\$15.00

### NECKTIES

\$3<sup>50</sup> or 2 for \$6<sup>00</sup>

## SHOES

### LADIES SHOES

Dress & Casual

Reg. Price	Sale
\$19.00	\$12.00
\$20.00	\$13.00
\$21.00	\$14.00
\$22.00	\$15.00
\$23.00	\$16.00
\$24.00	\$16.00
\$24.50	\$16.00
\$25.00	\$17.00
\$27.00	\$18.00
\$27.50	\$18.00
\$28.00	\$19.00
\$28.50	\$19.00
\$32.00	\$21.00
\$32.50	\$21.00

### COWBOY BOOTS

Dan Post

Reg. Price	Sale
\$85.00	\$60.00
\$100.00	\$70.00
\$110.00	\$77.00
\$115.00	\$81.50

### LADIES FASHION BOOTS

Reg. Price	Sale
\$32.00	\$20.00
\$40.00	\$22.00
\$46.00	\$28.00

### MEN'S SHOES

Dress & Casual

Reg. Price	Sale
\$15.00	\$12.49
\$16.00	\$12.99
\$22.00	\$15.99
\$24.00	\$16.99
\$25.00	\$17.49
\$26.00	\$17.99
\$27.00	\$18.99
\$31.00	\$21.49
\$32.00	\$21.99
\$33.00	\$22.49
\$36.00	\$24.99
\$38.00	\$26.49
\$44.00	\$30.49

### BOY'S ACME BOOTS

1/2 price

## BOY'S DEPT.

### SPORTSHIRTS (Knit)

Reg. Price	Sale
\$4.00	\$2.49
\$4.75	\$2.49
\$5.00	\$2.99
\$5.50	\$3.49
\$6.00	\$3.99
\$6.50	\$4.49
\$7.00	\$4.99
\$7.50	\$4.99
\$8.00	\$4.99
\$8.50	\$5.49
\$9.00	\$5.99
\$10.00	\$6.99
\$11.00	\$6.99
\$13.00	\$7.99

### SWEATERS

Reg. Price	Sale
\$8.00	\$4.99
\$12.00	\$7.99

### VESTS

Reg. Price	Sale
\$9.98	\$6.99
\$13.00	\$8.99
\$15.00	\$10.99

### SUITS

Reg. Price	Sale
\$45.00	\$29.99
\$49.00	\$34.99
\$54.00	\$39.99
\$55.00	\$39.99
\$60.00	\$42.99
\$65.00	\$44.99

### JACKETS

Reg. Price	Sale
\$15.00	\$8.99
\$18.00	\$10.99
\$20.00	\$11.99
\$23.00	\$12.99
\$25.00	\$14.99
\$27.00	\$16.99
\$30.00	\$18.99

### CORDUROY JEANS

Boy's & Students Sizes

Reg. Price	Sale
\$10.00	\$6.99
\$13.00	\$8.99
\$15.00	\$10.49
\$16.00	\$10.99

ALL SALES FINAL..... NO LAYAWAYS  
NO APPROVALS..... NO REFUNDS  
STORE CLOSED THURSDAY JANUARY 11, TO PREPARE FOR SALE.

**Brown's**  
DEPARTMENT STORE  
104-96 North Main  
Lockney, Texas

## WOMEN'S

### JR. & MISSES

### DRESSES

Reg. Price	Sale
\$20.00	\$13.99
\$32.00	\$21.00
\$34.00	\$22.99
\$36.00	\$24.99
\$37.00	\$25.99
\$38.00	\$26.99
\$39.00	\$27.99
\$40.00	\$28.99
\$41.00	\$28.99
\$42.00	\$28.99
\$43.00	\$29.99
\$44.00	\$29.99
\$45.00	\$29.99
\$46.00	\$30.99
\$47.00	\$31.99
\$48.00	\$31.99
\$49.00	\$32.99
\$50.00	\$32.99
\$51.00	\$33.99
\$52.00	\$33.99
\$53.00	\$34.99
\$54.00	\$34.99
\$55.00	\$34.99
\$56.00	\$35.99
\$59.00	\$37.99
\$60.00	\$38.99
\$62.00	\$39.99
\$65.00	\$41.99
\$68.00	\$43.99
\$69.00	\$44.99
\$70.00	\$44.99
\$72.00	\$45.99

### JR. & MISSES

### LONG DRESSES & EVENING WEAR

Reg. Price	Sale
\$20.00	\$14.99
\$21.00	\$15.99
\$25.00	\$17.99
\$26.00	\$18.99
\$29.00	\$19.99
\$39.00	\$25.99
\$41.00	\$26.99
\$45.00	\$29.99
\$50.00	\$34.99
\$52.00	\$34.99
\$59.00	\$36.99

### JR. SPORTSWEAR

Pants, Tops, Sweaters, Blazers, Jackets, & Vests

Reg. Price	Sale
\$7.50	\$4.99
\$8.00	\$5.99
\$9.00	\$5.99
\$10.00	\$6.99
\$11.00	\$6.99
\$12.00	\$7.99
\$13.00	\$8.99
\$14.00	\$8.99
\$15.00	\$10.99
\$16.00	\$11.99
\$17.00	\$11.99
\$18.00	\$12.99
\$19.00	\$13.99
\$20.00	\$14.99
\$21.00	\$15.99
\$22.00	\$15.99
\$23.00	\$16.99
\$24.00	\$17.99
\$25.00	\$18.99
\$28.00	\$19.99
\$29.00	\$19.99
\$31.00	\$20.99
\$38.00	\$22.99
\$50.00	\$29.99

### JOGGING SUITS

Reg. Price	Sale
\$30.00	\$19.99
\$35.00	\$21.99

## GIRL'S DEPT.

### DRESSES

Reg. Price	Sale
\$13.50	\$8.99
\$14.00	\$8.99
\$15.00	\$8.99
\$16.00	\$9.99
\$25.00	\$10.99
\$27.00	\$14.99
\$32.00	\$15.99
\$36.00	\$19.99
	\$22.99

### COATS

Reg. Price	Sale
\$21.00	\$11.99
\$24.00	\$12.99
\$27.00	\$13.99
\$28.00	\$15.99
\$30.00	\$16.99
\$43.50	\$23.99
\$47.00	\$24.99

### LADIES COATS

### COAT SWEATERS

Reg. Price

\$26.00
\$30.00
\$31.00
\$37.00
\$50.00
\$58.00
\$60.00
\$66.00
\$68.00
\$70.00
\$72.00
\$80.00
\$90.00
\$98.00
\$100.00
\$116.00
\$128.00
\$135.00
\$144.00
\$145.00
\$150.00
\$160.00

### LADIES

### SPORTSWEAR

Coordinates-Pants-Jackets

Shirts-Blouses-

Pant Suits

Reg. Price

\$11.00
\$15.00
\$16.00
\$17.00
\$18.00
\$19.00
\$20.00
\$21.00
\$22.00
\$23.00
\$24.00
\$25.00
\$26.00
\$27.00



# Council Reaches Decision On Crosswalk Guards

Floydada City Council voted Tuesday to turn over financial responsibility for crosswalk guards to the school at the conclusion of its fiscal year, March 31. The city will continue to maintain blinking lights at the crosswalks.

Sup. Jerry Cannon met with the council to request that the city reconstitute its position and continue financing the crossing guards.

In another matter the council faced sealed bids for a new sanitation chassis were opened.

After discussion, Johnny Bill Sue offered a motion to table all bids and study specifications before awarding bids. Carl Jarrett seconded the motion was adopted.

An special meeting has been called for Friday noon to pursue the matter.

**PNG REQUEST SUSPENDED**

A resolution suspending the operation of a proposed rate schedule filed by Pioneer Natural Gas Co. for a period

of 30 days from Jan. 15 to Feb. 15 was adopted.

Pioneer Natural Gas filed Aug. 11 for the rate increase. Several cities and towns have formed a committee to study with Pioneer officials the matter before reaching a decision. The committee had requested the 30-day extension.

The council voted to officially confirm a contract to lease the city farm to Keith Reeves for the year 1979.

Sue moved that advertisements be asked on the sale of five city vehicles and a riding mower. Jerry Thompson seconded and the matter was approved. The items include: a John Deere riding mower; a 1963 one-half ton Ford pickup; a 1962 one-half ton Chevrolet pickup, without engine; a 1960 4-door Ford station wagon; a 1964 4-door Chevrolet sedan; and a 1971 4-door Ford sedan.

These are being taken out of service "as an economy move."

City Manager Bill Feuerbacher held a budget workshop with the city governing body. One previous workshop to

study the budget has been held and another is scheduled for Jan. 22. The Jan. 22 session will not be a posted meeting and no formal action is to be transacted.

### PAY INCREASE

A seven per cent pay increase was voted for all employees, retroactive to Jan. 1. The council is following President Carter's suggested seven per cent wage guidelines.

The council will submit a joint-use sanitary landfill contract to the county for 1979. The landfill contract, which is unchanged from the existing arrangement, now will come before the commissioners court.

Payment of bills was approved.

Mayor Parnell Powell conducted the meeting which also was attended by council members Wayne Russell, Sue, Jarrett, and Thompson; City manager Feuerbacher; City Secretary Jimmie Lou Stewart; and attorney Randy Hollums, legal advisor.

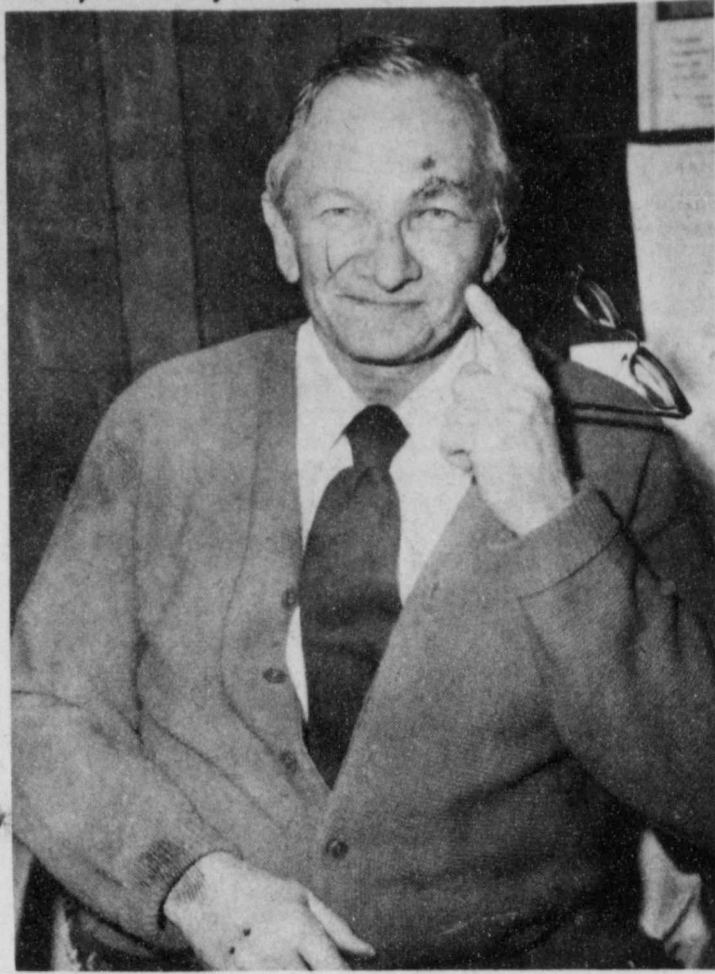

**SOUNDS FISHY....but Wilson Bond** says a fall "right in my front door" resulted in 18 stitches "inside and out" being taken above his left eye and both wrists being sprained. The Floydada realtor says he was carrying an item when his feet met a small icy patch "about a foot wide" created by water dripping from his house....and his face met the sidewalk. "I don't know what my speed was, but it was terrific," says Bond who had walked across the same area several times prior to the accident, which occurred Friday morning. He went to work "about an hour after it happened." Bond says actually the sprained wrists are bothering him more than the laceration.

## Floydada Nursing Home Happenings

The bad weather put a damper on all activities this week. We had very few people out for devotions.

Monday the residents played checkers and dominoes.

Tuesday Avis Franks, Juanita Bailey, Victoria Asher and I cut and quilted blocks and crocheted.

Wednesday we did manicures and worked on two gifts for valentines. Valentine day is just around the corner.

Thursday was bingo day and Emmet Lawrence took home four prizes. Ray Reed, Mamie Gray and Clara Williamson won two games each. Victoria Asher, Mollie Jones and Juanita Bailey won one each.

Friday afternoon Mamie Gray, Victoria Asher, Avis Franks, Mollie Jones, Emmet Lawrence and Henry Love and I visited in the dining room while we rolled crochet thread in balls and worked on some more gifts.

Clara Murry who had been in Caprock Hospital for a few days was brought home. She was proud to get back home.

Many thanks to our weekly visitors: A.V. Womack; Evelyn and Jack Crull; Ella Goodwin; and Mr. and Mrs. Hubert E. Davis.

## 30 Attend Railroad Hearing Tuesday

Approximately 30 persons gathered Tuesday night in the Lighthouse Electric Cooperative, Inc., headquarters for one of a series of regional meetings being conducted throughout the state to receive comments from the public on draft economic analyses of railroad line segments which have been designated for possible abandonment by railroad companies operating in Texas.

Purposes of the hearings is for: (1) extensive interviews with rail users and community governments, (2) a compilation of regional and statewide economic data, and (3) statistics derived from railroad operating reports.

The entire 1 1/2 hour meeting was taped.

Interested persons were present from Floydada and Paducah. Weather stymied plans of individuals from other towns who had wanted to attend the meeting.

Ed Kasparik, state rail planner representing the Railroad Commission of Texas, opened the session with an overview of the situation. Jack Courtney, transportation specialist with the Texas Department of Agriculture, also was present as were Lambeth Townsend, an assistant attorney general from Austin; Susan Diamond with the Railroad Commission; Bob Fraser and Eduardo Tugendhat of Arthur D. Little Inc., a consulting firm which has been retained by the Railroad Commission.

Anyone with information that the Railroad Commission should know may submit comments by Jan. 31 to: The Railroad Commission of Texas, Transportation Division, Rail Planning Section, P.O. Drawer 12967, Capitol Station, Austin, Tex. 78711.

## Deca Student Of The Month Announced

The DECA student for the month of December is Stacy Leatherman, who is employed at Char-Lee's.

Stacy's duties at Char-Lee's include taking orders for cakes, cookies and preparing for receptions. An important part of her job is catering for weddings and other functions. When she is not meeting the public, she is

busy baking and decorating cakes, making candy and candies and displaying merchandise.

"I'm very proud of Stacy and am pleased with her work," says Charline Langley, manager of Char-Lee's.

Stacy is the daughter of Mr. and Mrs. Jerry Leatherman and is a senior in Floydada High School.



STACY LEATHERMAN

## Larry Tardy To Perform With Continental Singers

The "Wings of Light" a ministry of Continental Singers, will be at Trinity Church Chapel in Lubbock on Monday January 15th at 7:30 p.m. for one program only.

Larry Tardy, a 1977 graduate of Monterey High School and currently a sophomore at Tech, will be playing keyboard for the group of seven instrumentalists and five singers.

The group is currently touring from California to New York before leaving for a 20 week European Tour.

There is no admission charge. The public is invited to attend.

Larry is the son of Mr. and Mrs. Harvey Tardy of Floydada.

## Special Youth Program

Fools For Christ, a two-man mime troupe from Fort Worth, will be leading a special Youth Worship Service January 14 at 11 a.m. in the Wall Street Annex of the First Baptist Church. Bryan Humphrey and his wife take Christ's parables and New Testament truths and put them into pantomime form. They put on costumes, paint their faces white and preach the Word of God in this most unique way. They have presented their programs in many places here in the States as well as overseas.

The Youth Division of the First Baptist Church extends an invitation to all young people from Jr. High age up to come be a part of this special worship service.

### SCHOOL BOARD MEETING

CONTINUED FROM PAGE ONE

Trustees approved ordering two new buses for the next school year. One of the vehicles is a 53-passenger and the other is a 24-passenger.

Board President Travis Jones called the meeting to order following the invocation by Lawrence Stovall. Board members present: Jones, Helms, Mrs. Farris, Allen, Stovall and Mrs. Ware.

### THE FLOYD COUNTY HESPERIAN

Published each Sunday and Thursday at 111 E. Mo. St., P.O. Box 700, Floydada, Texas 79235. Publication No. 202680. Editor, Subscription rates: Local \$10.50 a year, out-of-trade area \$11.50 a year. Second class postage paid at Floydada, Texas 79235.

### TEXAS PRESS ASSOCIATION

# 1¢ SALE

Over 5,000 Pairs Of Shoes

Women's - Men's - Children's

## All Famous Brands

SALE STARTS  
Thursday, Jan. 11

Open 8 a.m. to 7 p.m.

## Bates Shoe Store

TULIA, TEXAS

**SHOP ALLSUP'S AND SAVE!**

**ALLSUP'S CONVENIENCE STORES**

FLOYDADA

**PRICES EFFECTIVE JANUARY 11 THRU 17, 1979**

# 7 BIG DAYS!!

**HUNT'S MANWICH SANDWICH SAUCE**

15 1/2 OZ. CAN

**59¢**

**Hunt-Wesson's COUNT YOUR SAVINGS SALE**

**PURE WESSON OIL**

48 OZ. BTL.

**\$1 89**

HUNT'S HAL./SLIC. PEACHES ... 2 15 OZ. CANS	<b>89¢</b>	SHURFINE PAPER TOWELS 2 ROLLS	<b>\$1 00</b>	HUNT'S SPINACH 13 1/2 OZ. CANS	<b>89¢</b>
HUNT'S STEWED TOMATOES 2 14 1/2 OZ. CANS	<b>89¢</b>	SHURFINE PEACH PRESERVES 18 OZ	<b>69¢</b>	HUNT'S KETCHUP 32 OZ. BTL.	<b>89¢</b>
HUNT'S HAL./SLIC. PEARS ..... 2 15 OZ. CANS	<b>89¢</b>	DEL MONTE TINY DILL PICKLES 15 OZ	<b>79¢</b>	HUNT'S TOMATO JUICE ..... 46 OZ. CAN	<b>69¢</b>
HUNT'S WHOLE TOMATOES 2 14 1/2 OZ. CANS	<b>89¢</b>	SHURFINE SALAD DRESSING 32 OZ	<b>69¢</b>	HUNT'S FRUIT COCKTAIL 2 15 OZ. CANS	<b>89¢</b>
HUNT'S WHOLE NEW POTATOES .. 3 14 1/2 OZ. CANS	<b>89¢</b>	SHURFINE LIGHT CORN SYRUP 32 OZ	<b>79¢</b>	HUNT'S TOMATO SAUCE ..... 3 OZ. CANS	<b>99¢</b>

**ALLSUP'S ICE CREAM**

1/2 GAL. RD. CTN.

**\$1 19**

**GIANT PLASTIC CUP OF COKE**

32 OZ. SIZE

**49¢**

**SHORTENING SNOW DRIFT**

48 OZ. CAN

**\$1 49**



# viewpoints



Opinion,  
Please

A new column, "Opinion, Please," will begin appearing in next Thursday's issue. Readers are asked for a written response to a particular question presented each week.  
The first will be: "Will the Cowboys win the Super Bowl?"  
Subjects are to cover a variety of subjects. Responses chosen for printing will be based on time of arrival. The only guidelines are that items are not to exceed 250 words and not be libelous. As many readers' thoughts will be published as time permits.

## AN EDITORIAL

### You Call It P-R-I-D-E

When should anyone be interested in a town's growth? After all, we have nice towns the way it is, and growth might bring in "the wrong kind of people."

In our lifetime on the Panhandle — South Plains, we have observed that there is no middle ground. A town which is content with the status quo attitude soon begins to slide backward...to lose population...to have an abundance of empty buildings...to face a decline in school enrollment and an abundance of vacant church seats! These are the consequences of a ho-hum attitude.

On the other hand, we believe, a town which is eager to improve and grow will see its school enrollment and church attendance moving forward...modernization of stores...fewer vacant buildings in the downtown area...more money in circulation, which improves the financial well-being of much of the population...an increase in population!

It boils down basically to one five-letter word: P-R-I-D-E.

Do we have enough pride to stick out our chest and proclaim proudly: "I am from Floyd County [Floydada or Lockney, whichever the case may be]? Are we interested in securing new payrolls and seeing new houses constructed? Are we concerned enough to keep our windows washed and trash out of our yards?"

Attitude will determine whether we move forward...or slide down hill.

The decision is ours:



# Years Ago

## FROM THE FLOYD COUNTY HESPERIAN FILES

**JANUARY, 1974 — FIVE YEARS AGO**  
Lynn Becker named to All-State Football Team.

Wendell wrote in his column how nice it was to have three movies in Floyd Co., we now have one.

Mr. and Mrs. Earl Bishop of Floydada to observe 69th wedding anniversary.

Gordon Bond 15 year old son of Mr. and Mrs. Wilson Bond received Boys Scouts of America Eagle Scout rank-highest scouting award.

**JANUARY, 1969 — TEN YEARS AGO**  
Mr. and Mrs. Ronnie Sawyer are parents of the first child born in the new year at Caprock Hospital—Son Jason Lee.

Bank Deposits, Loans down due to lack of cotton money due to weather.

H&R Block Opens here.

Lockney Defeats Whirlwinds 65-44  
Whirlettes Beat Longhorns 47-24.

**JANUARY, 1959 TWENTY YEARS AGO**

Bealls had three piece cannon towel set for \$1.00, and double size denim stripe bedspreads for \$2.99.

Mr. and Mrs. C.L. Berry had their three children home for the holidays.

Fireman of Floydada were called out at 5:30 a.m. in below zero weather to extinguish a blaze twelve miles West of town on Tom Sneads farm place.

Coach Charles Tyer's third period world history class was the victor in the Christmas Decorations contest sponsored by the Student Council. The lucky historians go early to lunch for two weeks.

Sue Williams receives highest 4-H County honor Star Girl.

Mrs. Dan Hagood, Brad & Janie ate New Year's dinner with the Harry Morckel's.

Wanda Hickerson spent several days in the Lockney Hospital.

Mrs. Sara C. Jetton has 92nd Birthday party.

Mr. and Mrs. Leslie Fawver and family were supper guests of Mr. and Mrs. Johnny Cates New Years Day.

Mrs. Ed Wester was hostess Tuesday night for first meeting in 1959 of 1950 Study Club. Mrs. Sam Puckett gave opening prayer.

Mr. and Mrs. Jewel Elza take over dry cleaning business.

Floydada 200 Chamber of Commerce members vote on five new members for directors.

**JANUARY, 1939 40 YEARS AGO.**

Jetton Oil Co. New Independent Floydada Firm

Orba Miller regular player on Tech Team.

Boxing Tourney gets underway here tonight.

Lockney 4-H Club Organized.

## LOCKNEY BEACON FILES

THURSDAY, JANUARY 8, 20 YEARS AGO

44 boys joined the Lockney Legion and were working out in the Legion Building on North Main where the Fire Department had a boxing ring. Boys who signed up: Tim Reeves, Melvin Sissney, Bobster, Joe Dean Robinson, David Joe Robert Amaya, Ronnie Reeves Workman, Billy Dan Rolling, Sanchez, Johnny Willis, Russell David Roberson, Joe Allard, Leroy Johnny Belt, Ronnie Belt, Bill Dodson, Dan Smith, Alvin Ledger, Neil Mitchell, Warren Robert Book, David Cook, Kenway, Raymond Davis, Gary Shannon Eiland, Billy Eiland, Jefferson, Russell Smith, Dale Vernon Vincent, Charles Smith, Moody, Thomas Sherman, Craig Elbert Cook, Tommy Strickland, Leach, Pat Gonzales.

Directors of the Lockney Commerce held a breakfast at Golden Cafe. President Claude presided. Present were Brown, Don Hatch, Brad Seale, Ike Johnson Mitchell, Rusty Baccus, R.L. Carter, Owen Thornton, Kelvin Willis Reynolds, Clyde Briley and Copeland.

The lowest temperature in the about 12 years, four below zero recorded by the weather bureau January 14.

THURSDAY, JANUARY 7, 25 YEARS AGO.

"I, The Jury," a three-act thriller, was playing at the Plains in Lockney.

The First Baptist Church of Lockney awarded a new piano by a Lubbock company. Present to receive the were the pastor of the church, R.E. Wylie; Eileen Naylor, pianist; Bobby Lu Casey, organist; J.R. Mrs. B.B. Vernon and Mr. and Mrs. R. Hays.

FRIDAY, JANUARY 7, 30 YEARS AGO

Coach Metz LaFollette's Longhorn ketball squad broke into the win when they defeated the Crosbyton on the Crosbyton court, 25-22.

Bybee was high point man for the with 11 points. Other starters were Thomas, Barry Thompson, Lee and Don Clarkston. The Lockney Crosbyton 21-19 in two overtimes. Velma Seale scoring eight points.

Voters in Lockney approved bonds for extension and improvement of the water and sewer systems. Mayor Brunner said the city council hopes work started by February 1 (1949).

Let Us  
Have  
YOUR

Opinion,  
Please

# If it isn't one thing it's another.

## Checking Auto Loans

## Savings Money Orders Safe-Deposit Boxes Bank-By-Mail

## Personal Loans Home Mortgages Financial Planning Commercial Accounts

What you want in the way of service is within your reach at The First National Bank. There is always a big selection of convenient money services in stock here. Look at our list. See what you need. Then come into The First National Bank and ask us to wrap it up for you.

"HELPING YOU CHANGE THINGS FOR THE BETTER"

# THE FIRST NATIONAL BANK OF FLOYDADA

Floydada, Texas Member F.D.I.C.

## So They Say . . .

### Views of Other Editors

#### CRIME DOESN'T PAY

Crime doesn't pay, and if you don't believe that statement read on.

It seems that a couple of Stanton women went to Lubbock shopping back during the summer, and after coming out of a store and getting in their auto, backed over and killed a cat.

Not wanting to leave the dead cat just lying in the parking lot, they put it in a shopping bag until they could dispose of it.

With more shopping to do the women parked downtown, leaving the windows of their vehicle open so that a certain aroma would not surface in the hot car.

They weren't very far down the street when they saw a lady go to their auto, reach in and take out the shopping sack, apparently thinking she had stolen a valuable item.

Unable to bear the suspense the women followed the thief into a Lubbock department store and watched as she sat down in the shoe department.

After several moments the unsuspecting thief could contain herself no longer and opened the bag. Upon seeing the cat she fainted and fell to the floor, reportedly bringing on a strangled burst of laughter from the Stanton shoppers.

The store manager called an ambulance for the lady, and the ambulance drivers arrived in moments, loaded her on a stretcher and put her purse and shopping bag on top of her.

That was the end of the incident, as far as the Stanton women knew, but can't you imagine the lady's shock when she awoke in the ambulance to see the shopping bag staring her in the face. It may have been enough to end her life of crime permanently.

Terry Neil,  
Stanton Reporter-News

report right away. Because of the sentiment building up against high taxes, Congress will probably be more conservative this year. But, don't look for more than a subtle change...the liberal "do-gooders" will just have to work harder on redistributing the wealth.

The farmers will be swarming Washington again this winter, lobbying Congress and the Ag Department. And their campaign will run smack into the pressure being put on Congressmen by consumer groups and urban vote centers. It will be difficult to bring about any changes to aid farmers.

Speedy Neman,  
Hereford Brand

#### MISUNDERSTANDING

A pastor in the Texas Panhandle reserves a portion of the Sunday morning worship service for a "children's sermon" when he invites the small fry to join him down front for a few minutes of informal talk and teaching. Results of the give-and-take are sometimes surprising and, occasionally, hilarious.

As on the Sunday morning before Thanksgiving when the pastor was talking to his small parishioners about the meaning of Thanksgiving, and as an opening gambit asked if any of them had experienced something during the previous week for which they were especially thankful.

One youngster, never at a loss for words, was the first to respond with what sounded like "I got sick Saturday." The pastor was immediately sympathetic, and a little taken-a-back. He replied, "Well, that wasn't something to be too thankful about, was it?"

Then the youngster brought down the house. "Yes," he corrected, "I got sick Saturday....I had a Birthday!"

Ben Ezzell,  
Canadian Record

CONGRESS GOES into session Jan. 15 and there should be some good fights to

A you preparing Monday, Agricultural Washing Derrel "we need how hard studied" Forten require ed \$175 Indiv ner with Floyd Co The Ti underwa week be Feb. 9-1 walt [in Fortenbe Schwe during t

The Flo onders Who Spe

Editor's note: Th on grass farm A new form of sl editor: regardless of th medicine, ban religion or v ways figures out possible it ) supper business: a rumor started t ose name was something he d Generally there's ad an article in t iddagger that i e about. Somebody in H ing counterfeit adlogs and oth e you didn't kn or are famous d

eters! E void a waistline reneating out by advance, a f rition specialist agard, advises. Remember, ext count and they you, she points Miss Haggard i near Agricultural rone. The Tes iversity System. So, keep the ggestions in min When eating ularly, plan sma and evening m When eating meal out, es such as a pie small cube of c ple of cracke the evening to c Read menus eating entrees d, baked or s avoid items v pared with bra Remove bread to meats and di Select plain v baked potato eat only one p Limit butter or one pat and Decline so and bacon Green salad nent slimm for dressing o Limit intake read servings by server not le nects on the tat



# OBITUARIES

## Lavon Johnson

Gerald Lavon Johnson, 75-year-old longtime Lockney businessman, died at 10:30 a.m. Monday in Central Plains Regional Hospital in Plainview where he was admitted Sunday.

Services were at 2:30 p.m. Tuesday in First United Methodist Church in Lockney with the pastor, the Rev. Dewitt Seago, officiating. Burial was in Lockney Cemetery directed by Moore-Rose Funeral Home of Lockney.

Mr. Johnson was born Jan. 26, 1903 in Greenville. He had lived in Lockney most of the time since coming to Floyd County in 1917.

An independent garage-man, Mr. Johnson and his son, Jerry Johnson, were partners the past year in Johnson and Johnson Garage and Parts. Prior to that he had been a partner with his brother, Ike Johnson, in the business.

Mr. Johnson and the former Mary Hazel Raper were married Dec. 21, 1940 in Clovis, N.M. A member of First United Methodist Church, Mr. Johnson had been active in the church and in the community in former years. At one time he served on the Lockney School board. He owned farm land in the Lone Star Community.

Surviving are his wife; one son, Jerry Johnson of Lockney; two daughters, Judy Jackson of Lockney and Mary Konlande of Arlington; his brother, Ike Johnson of Lockney; and eight grandchildren.

## John Belt

A long-time Floyd County resident, John Franklin Belt, 82, of Lockney, passed away Saturday at 1:02 a.m. in Lockney General Hospital.

Services were held Sunday afternoon at West College Third Street Church of Christ in Lockney with Earl Cantwell, minister of Rock Creek Church of Christ in Silvertown officiating. Rev. Dee Fago, pastor of First United Methodist Church of Lockney, and Frank Duckworth, minister of West College Third Street Church of Christ, assisted. Burial was in Lockney Cemetery under the direction of Moore-Rose Funeral Home of Lockney.

Mr. Belt was born March 5, 1896 in Corsicana. He married the former Faye Messer on April 5, 1953 in Lockney. He came to Floyd County in 1915 from Olustee, Okla. He was a retired farmer and a member of the Church of Christ.

Mr. Belt is survived by his wife, two sons, J.R. Belt Jr. and Gene Harold Belt, both of Lockney; one stepson, Gene Messer of Lubbock; two daughters, Mrs. Rhetha Wofford and Mrs. Dorothy Jarrett, both of Lockney; 11 grandchildren and 19 great-grandchildren.

## Luther Durkop

Funeral services for the Rev. Luther D. Durkop of Thrall, Texas were held Friday at Holy Ghost Lutheran Church in Fredericksburg. The Rev. Durkop died January 2 in a Tyler hospital after a brief illness.

He was born December 13, 1917 in Saskatchewan, Canada. He was confirmed and baptized by his father, the Rev. William Durkop, on January 3, 1918. He has been in the ministry 34 years, serving in churches at Castorville, Fredericksburg, the Providence community, in Floyd County, and Thrall. He moved to Thrall four years ago after serving as pastor of the Trinity Lutheran Church at Providence for seven

years. Survivors include his wife, Jeanette; a daughter, Michelle Hander of Thrall; three sons, James Durkop and George Durkop, both of Comanche, and Luther Durkop Jr. of San Antonio; a brother in Pittsburg and a sister in California.

## Mayme McGhee

Services for Lillie Mayme McGhee, 73, of Lockney were held at 2 p.m. Wednesday in the First Baptist Church, Lockney, with the Rev. G.C. Applewhite of Lone Star officiating.

Mrs. McGhee died Tuesday in Lockney General Hospital. She was born January 17, 1905 in Parker County, Texas and married Ben McGhee September 16, 1925 in Lockney.

Survivors include her husband; a daughter, Mrs. Shirley Wesley of Palisade, Colorado; four brothers, D.J. Phillips and Oscar Phillips of Lockney; R.C. Phillips of Plainview and Houston McPherson of Floydada; a sister, Mrs. Ruth Busby of Rio Alto, California; five grandchildren and one great-grandson.

## Theresa Luna

Services for Theresa Luna, 65, of Lockney, will be at 3 p.m. Saturday. Mrs. Luna was born October 28, 1913 in Hondo and died Wednesday morning at Central Plains Hospital in Plainview. Burial will be in Lockney Cemetery.

She was married to Gilberto Luna (deceased) on August 10, 1935 in Hondo.

Survivors include five sons, Natividad Luna and Richard Luna of Lockney, Abelino Luna and Gilberto Luna Jr. of Las Vegas, Nevada and Ernesto Luna of Lubbock; eight daughters, Mrs. Olga Fierros of Las Vegas, Mrs. Adelaida Sanchez, Mrs. Erlinda Silva and Mrs. Lidia Barrera of Lockney, Mrs. Grace Mendoza of Henderson, Nevada and Mrs. Maria Cuevas of Plainview; a sister, Mrs. Maria DeJesus Beltran of Oxnard, California; 71 grandchildren and 11 great-grandchildren.

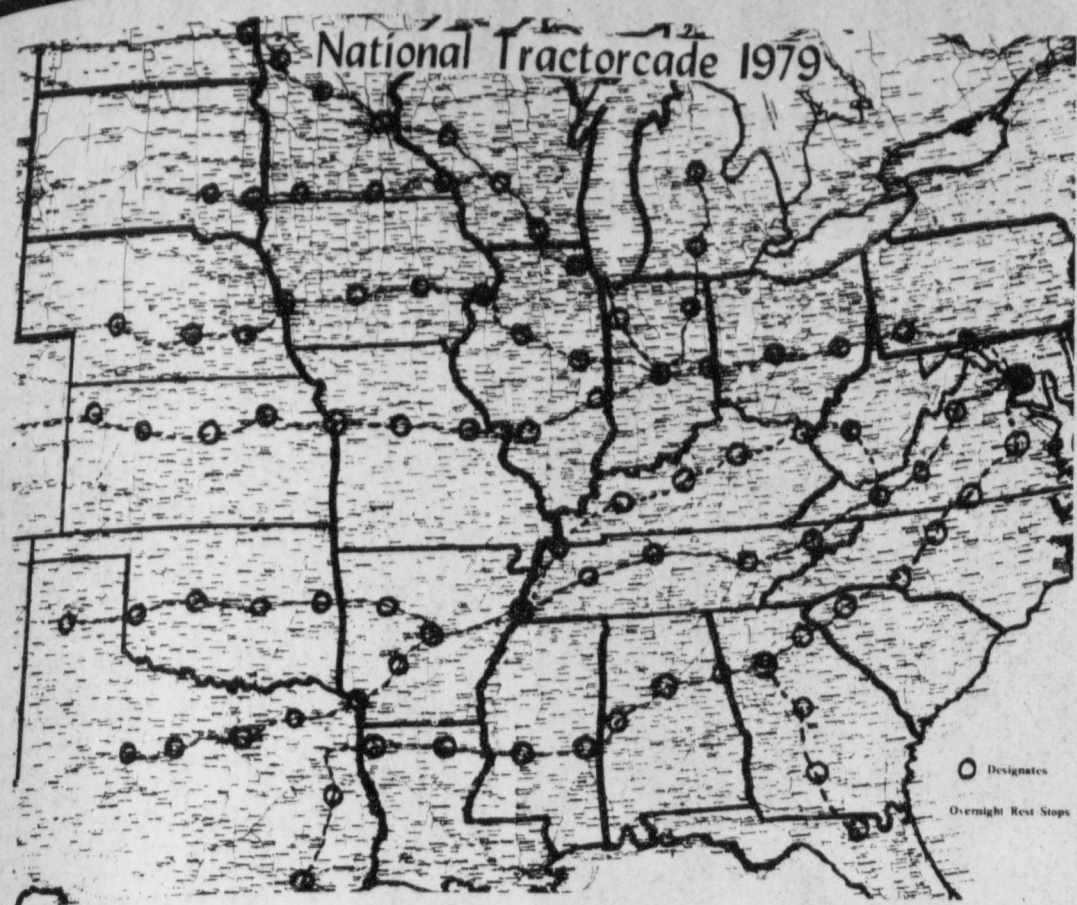

## \$\$\$ Support Asked For Tractorcade Participant

A young Floyd County Arnold Schwertner, is preparing to join other South Plains farmers Monday, Jan. 15, in Amarillo for the American Agriculture Movement's "Tractorcade" to Washington, D.C.

Dorrel Fortenberry told this newspaper that "we need to back up Arnold. You can't believe how hard he has worked and how much he has studied" about the farm situation.

Fortenberry notes that Washington trip will require "about \$2,000." Schwertner had received \$175 as of Wednesday.

Individuals or firms desiring to assist Schwertner with expenses may leave funds at either Floyd County bank, Fortenberry says.

The Tractorcade was scheduled to have gotten underway Jan. 22, but was moved forward a week because of Congress' decision to adjourn Feb. 9-19. "Congress had wanted the farmers to wait [in Washington] and get discouraged," Fortenberry believes.

Schwertner will report by phone each day during the Tractorcade trek to Washington and

while the group is in the nation's capitol.

Fortenberry points out that Sen. John Tower stated during a Hereford speech that "nobody has an idea how much impact you [AAM members] had last year in Washington." Sen. Tower encouraged a repeat visit this year "or you will have lost everything."

Few officials in Washington "knew anything about agriculture" until the AAM group visited with them last winter, Tower said.

Fortenberry says purpose of the Tractorcade is to "seek enforcement of 90 per cent parity, which is the law."

He adds that in 1940 all commodities — except cotton — "were worth more than they are today." Agriculture producers were receiving 90 per cent parity for their products in 1940, Fortenberry says.

"We have seen how one woman [Madeline Murray O'Hair] stopped school prayer. What can 10,000 farmers do?" Fortenberry emphasizes in seeking support for Schwertner.

## The Floyd Philosopher

Considers The Minor Problem Of People

Who Spend 50 Dollars For A Neck Tie



The Floyd Philosopher on his grass farm takes an irreverent view of some form of skulduggery this week.

...of the enterprise, whether it's medicine, banking, plumbing, construction or whatever, somebody in it figures out a way to skin somebody

...possible it has happened ever in the paper business, although most likely this was started by a disgruntled subscriber whose name was misspelled if he did nothing praiseworthy or spelled right if he did something he didn't want known.

...especially there's nothing funny in this, but at article in the paper about one form of skulduggery that it's hard to keep a straight

...body in Hong Kong is making and counterfeit Gucci shoes and Dior bags and other fashionable things. In you didn't know, as I didn't, Gucci and are famous designers whose names on

something allows it to be sold at an outlandish price and bought with whatever satisfaction a person gets from wearing something his neighbors don't have.

Can you imagine the total embarrassment that must come from wearing a \$50 neck tie for six months with a famous, exclusive designer's name on it, only to find out it was counterfeited in Hong Kong and cost \$1.98? How could you possibly show up in public again?

There are some things I find hard to believe. I can believe there are some Congressmen worth \$57,000 a year plus \$943,000 in office expense and general upkeep, among those who must have been counterfeited in Hong Kong, but I don't believe there is such a thing as a \$50 tie. You can pay that much for one, but unless you work it into the conversation somebody sitting across the table from you in a restaurant won't be able to tell it from a \$5 one, and I doubt it'll hide soup stains any better.

Yours faithfully  
J.A.



If you anticipate a snowstorm, back the car into the garage. You won't have to risk stalls when you turn around.

## Doctors! Eat High Nutrient Foods

...a waistline disaster... eating out by planning... advance, a foods and... specialist, Marilyn... advises.

...remember, extra calories... and they do show... side points out.

...Haggard is with the... Agricultural Extension... The Texas A&M... System.

...keep the following... in mind:

...When eating lunch out... plan smaller morn-... evening meals.

...When eating late even-... out, eat a light... as a piece of fruit,

...a slice of cheese or a... of crackers earlier... evening to curb appe-

...head menus carefully... entrees that are... baked or grilled.

...avoid items which are... with breadings, sau-... gravies.

...avoid breadings from... meats and discard... plain vegetables.

...avoid potatoes in half... only one portion.

...avoid butter or margarine... pat and season to... line sour cream,

...and bacon bits.

...Green salads are an... slimming choice.

...Limit intake of extra... savings by asking that... not leave bread... on the table.

## Announcing--- A Change In Store Hours

Beginning January 1, 1979

Monday-Friday  
8 a.m. to 5:30 p.m.

Saturday  
8 a.m. - 1 p.m.

Prescription Specialists



Night Phone 320 N. Main  
652-2374 Lockney

# AGRA STEEL BUILDINGS

Thousands of farmers and ranchers across the country have chosen Agra Steel

- Exceeds quality control standards
- Computer designed
- Pre-engineered
- Huge sliding double doors — smooth-rolling, self-cleaning
- Painted inside and out with double-baked enamel over galvanizing
- Weathertight — bird and rodent proof
- Pre-cut and pre-drilled
- Easy-to-read plans — numbered parts
- Fast and easy to erect
- Wide range of shapes and dimensions
- Modular fabrication

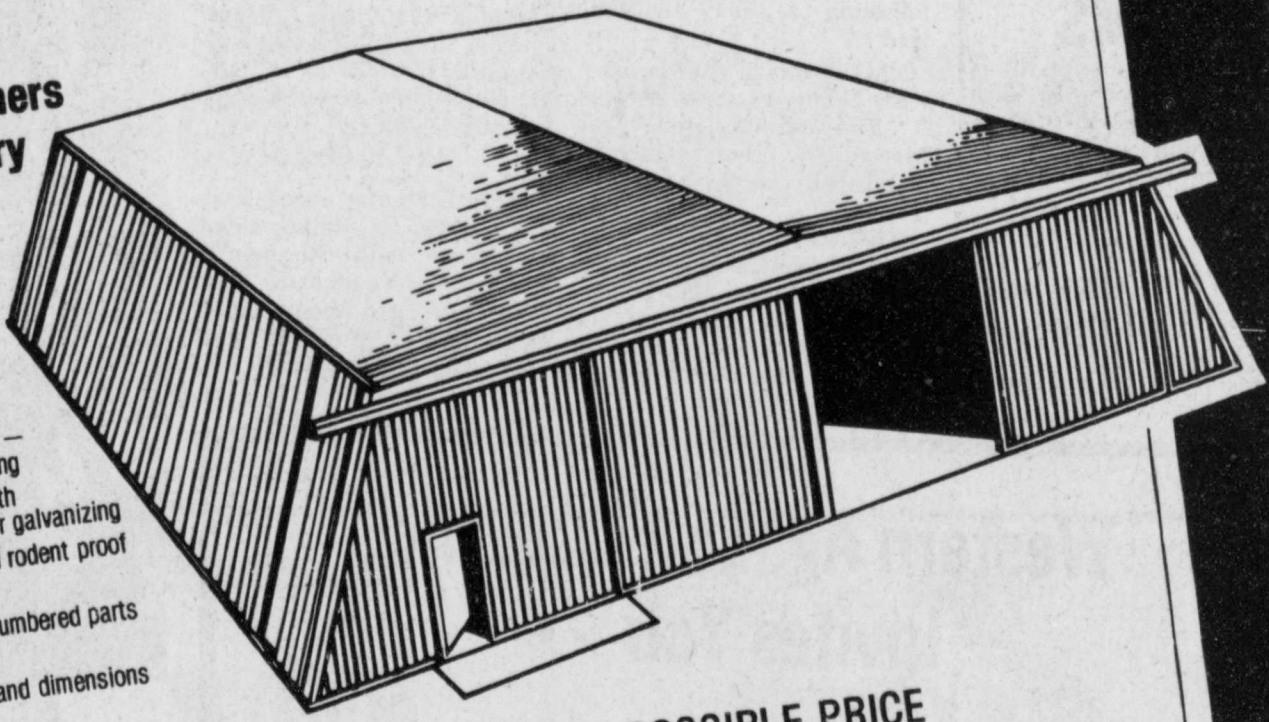

ECONOMICALLY MASS PRODUCED FOR LOWEST POSSIBLE PRICE

What are your needs? Shelter for big farm machinery, livestock or product? Remember, for quality, service, price... count on us! HUGE INVENTORY... IMMEDIATE DELIVERY

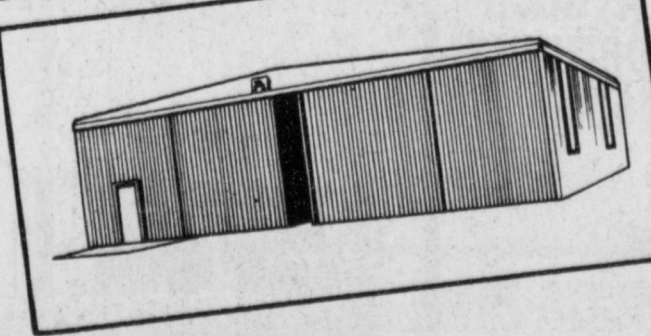

LESLIE NIXON

806 983-2644

FLOYDADA, TEXAS

RT. 4





# FHS Basketballers

## Play At Lockney

After almost two months of honing their attacks against non-conference competition, the Whirlwinds and Whirlettes head into league warfare this Friday night when they invade Longhorn Gym in Lockney.

Tipoff is slated for 5 p.m. in the boys junior varsity match. Varsity girls and

boys contests follow.

Remainder of the district schedule includes: Jan. 16, Tullia here; Jan. 19, at Abernathy; Jan. 23, Idalou here; Jan. 30, Lockney here; Feb. 2, at Tullia; Feb. 6, Abernathy here; and Feb. 9, at Idalou.

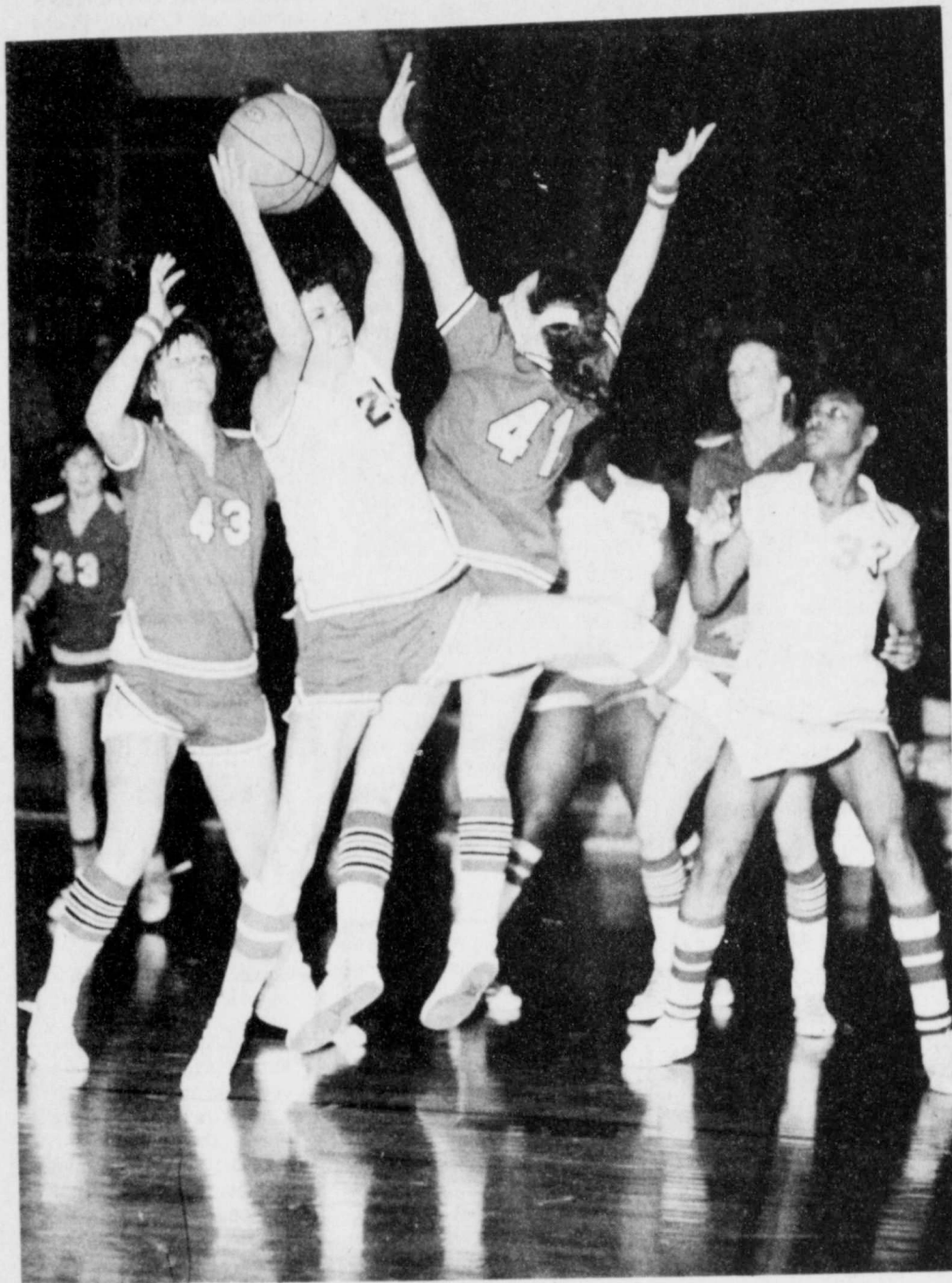

**WHIRLETTE** Judy Bean grimaces as she outbattles two Silverton cagers for rebound. Teammates Rose Mary Barnes (33) and Kim Curry (52) watch anxiously.

# Helms All-South Plains Select

Vickers, Luna Honorable Mention



**GRIDDERS DELUXE** — All-South Plains footballers Kary Helms is flanked by honorable mention selections Todd Vickers (left) and Ricky Luna.

Whirlwind Helms has, along with athletes, as Lubbock AA All-South Plains squad. Helms an offensive receiver de senior. He and Mrs. A.

Two other standards — Todd Vickers and Ricky Luna — were given honorable mention on the All-South Plains AA squad. Luna, a 5'11", 170 pound senior, was named at linebacker while the 5'9", 150 pound Vickers was tabbed at quarterback. He also is a senior.

Todd is the son of Mr. and Mrs. Jimmy Vickers. Ricky's parents are Mr. and Mrs. Lupe Luna.

# Come To The Lions' Pancake Supper

The Lockney Lions Club will hold its annual Lions' Pancake Supper Friday evening in the Lockney Junior High School cafeteria.

Pancakes, bacon, sausage, butter, syrup, coffee and milk will be served from 5 to 8 p.m., and everyone is invited to join the Lions in some good eating.

Especially invited are basketball fans from Floydada, many of whom are expected to be at the school gymnasium across the hall from the cafeteria for the games between the Longhorns and the Whirlwinds.

The basketball action starts at 5 p.m., too, when the boys' junior varsity teams are scheduled to play. The varsity girls' and boys' games will follow at about 6:30 and 8 p.m. respectively.

Tickets to the Lions' Pancake Supper cost \$2 for adults and \$1 for children.



**JIM COVINGTON** gets the feel of a new camera just acquired for the Floydada school system while Blake Kitchens examines the video tape machine. [Staff Photo]

# Basketballers Claim Wins Over Silverton

Silverton cagers came to Floydada in quest of three victories Tuesday night . . . and returned home empty handed. This was the final non-conference action for the FHS teams.

Mac Collins poured in 22 points as the Whirlwinds broke open a close game in the final quarter enroute to a 53-36 victory. The Winds were in front 34-33 after three stanzas following a 20-17 halftime lead.

Other Floydada scorers were: Kary Helms 10, Todd Vickers 9, Tim Collins and Troy Marquis 4, Jimmy Jackson and Neal Becker 2.

**STRONG DEFENSE** The Whirlettes played tight defense as they held Silverton's fems to 12 points for three quarters. Floydada won 35-24. The locals were in front

12-4 after eight minutes and held a comfortable 18-4 halftime edge.

Kim Curry led the way with 20 points. Teammates Rose Mary Barnes and LaQuita Davis both netted 4, Karen Turner scored 3, Judy Beans and Kelly Higginbotham each was credited with 2.

**JV VICTORY** After a 12-12 first quarter score, the Whirlwind JV moved in front 26-20 at half, led 34-24 after three periods and won 52-28.

Andra Ledbetter paced scoring with 14. Jeff Rainey aided the cause with 10 points, Michael Self added 8, Bart Patzer and Todd Beedy sank 6 each, David Edwards and Simon Herrera both had 4.

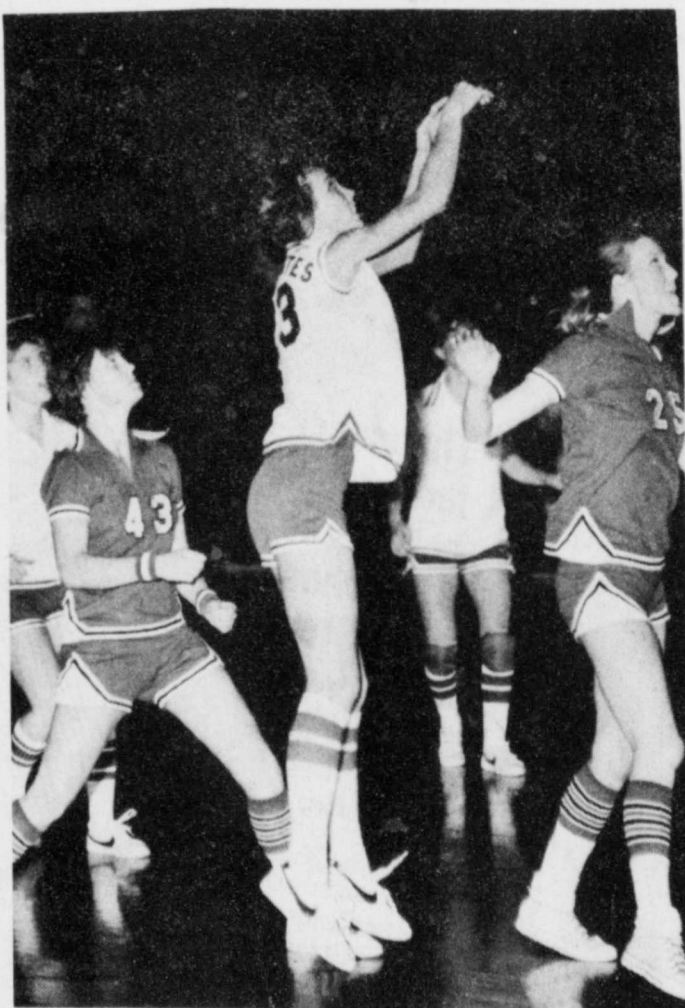

**KAREN TURNER SCORES**

**USED**  
2, 3, 4, 5, bottom Moleboards  
3 & 4 bottom Plow Packers  
Krause & JD Offset Discs IH  
and Krause Tandem Disc  
Chisel and Deep Rippers.

**NEW**  
Deep Rippers White 4 x 18  
Moldbd. \$3650 Chisel Plow  
1 1/4 shanks, 14' 3-beam, ga.  
whl., chsl. \$1171. 20, 22, 24"  
disc blades Wanted: Late  
Mdl. tractors. We buy equip-  
ment estates. Call us.

**ADAMS**  
Farm Equipment Co. Rt. 7,  
Box 890, Lubbock, Tx. 806-  
762-2510 or 762-1876 4 mi.  
East of Lubbock 62-82 Hy.

GO WINDS

**Western Ag. Sales Co. Inc.**  
**Invites You - - -**

**TO TOUR OUR PLASTIC PIPE MANUFACTURING PLANT. COME AND SEE THE PROCESS USED TO MAKE UNDERGROUND PLASTIC PIPE. OUR PIPE IS AS GOOD AND BETTER THAN MOST. GIVE US THE OPPORTUNITY TO LET YOU TRADE AT HOME AND HELP OUR LOCAL ECONOMY.**

**OUR OFFICE IS LOCATED AT 327 W. 24th St., IN PLAINVIEW, TEXAS.**

**COME BY AT YOUR CONVENIENCE. CALL OUR LOCAL SALES REPRESENTATIVE, RONNIE ROGERS, AT OUR FLOYDADA, OFFICE FOR ANY INFORMATION OR A QUOTATION ON PIPE BEFORE YOU TRADE WITH ANYONE ELSE. THE FLOYDADA OFFICE TELEPHONE NUMBER IS 983-5231 THE MOBILE UNIT FOR RONNIE ROGERS IS 6215. OUR PLAINVIEW OFFICE NUMBER IS 296-6361.**

**MORTON BUILDINGS**  
Jerry Smith  
Gene Straw

For information call or write . . .  
**MORTON BUILDINGS INC.**  
Box 1928 Plainview, Texas  
Phone 806-293-4386

**Whirlwind World**

Enlarging a well-known phrase to "A mind, body or spirit is a terrible thing to waste," the educators of the Floydada school system are jointly attempting to offer an educational setting that will provide each student who moves through the system with opportunities that will provide life-long benefits.

Many people are unaware of the many opportunities which are afforded students in Floydada. Beginning next week, a special "know your school" series will feature the various programs which are available to FHS students. Hopefully the series will provide answers to basic questions many are asking regarding how monies are spent, what the major thrust of the school is, and a host of other questions people wonder about but may not have the opportunity to ask. Maybe this series will serve the

public and of raising questions in people's minds so they will become more involved in what is going on "up there at school."

**FLOYDADA HIGH SCHOOL**  
The first department to be considered is the Special Education Coop. Teachers in this department are James and Sue Lovell. Sue was born in Indiana and grew up in California; James was born near Aiken, attended school at Lone Star, South Plains, and Lockney and is a graduate of Floydada High School. James has a BBA from Texas Tech, certifica-

tion in special education 28 hours of advanced education training. BS from Tech, a Master's in Education in Special Education and 39 hours advanced training.

The Lovell's have children: Lindsay VAC in Splendora (near Houston); Lu Ann, Resource teacher; R.C. Andrews Ward; and Tom Lovell graduated in December from Texas Tech, degree in Biology, working as a medical technician at Texas Tech Sciences Hospital.



**JAMES AND SUE LOVELL**

**Got Heating Or Plumbing Problems? Call HOLMES PLUMBING**  
AUSTIN OR STEVE  
983-2251  
6:30 - 9:30 a.m. and 5:30 p.m. Until?



# So They Say . . .

## Views of Other Editors

Roddy Stinson of the San Antonio Express socks it to Bill Clements, governor-elect of Texas, in the following column. Stinson strongly disagrees with Clements' stance on education. Here's the article.

From: An admirer.  
Dear Bill:  
Frankly, I had some doubts about how good a governor you'd be till I picked up a newspaper over the weekend and read how you plan to dump on school teachers.

Now I know you're the man to lead Texas, and I, for one, will be pleased to see you enter the governor's mansion. This state needs a strong man at the helm, and you're obviously such a man because it takes a lot of raw courage to slap school teachers around.

You could have chosen oil barons or gas magnates or railroad tycoons as whipping boys. You could have cried that the astronomical costs of oil and gas and skyrocketing utility bills have caused inflation.

But you didn't do that. No sir. That would have been too easy. You went to the heart of the state's economic problems. Fat-cat school teachers.

Of course, a lot of people are going to say you'd never attack anybody in the oil or gas business because that's the industry that made you a millionaire.

Well, don't listen to that kind of tacky talk, Bill. Just do what you think is best for the state and charge on. Everybody knows school teachers are the real cause of inflation. I particularly like your idea of economizing by eliminating across-the-board pay raises for teachers. That'll show 'em. Lord knows they make too much money.

Why, a lady who is like a second mother to me has been a school teacher in East Texas for 25 years, and believe it or not, she is making almost as much as a roughneck on one of your oil rigs.

That's how bad things are, Bill. If you don't do something quick, school teachers will be making as much money as oil-field

workers. Then this state will really be in trouble.

It's obvious to me you're the man to help keep Texans' priorities straight. I was particularly pleased to read your comments about the state's "fat and satisfied educational bureaucracy."

So true, so true. At least the fat part. Sometimes teachers seem awfully ungrateful though. I get calls all the time from teachers who aren't a bit satisfied.

Just the other day a lady teacher phoned and talked to me 10-15 minutes about how hard it is to support herself and two kids on "less than \$700 a month take-home pay."

Well, I'm like you, Bill. I can't see where she has any complaint coming. Ditch-diggers do it. Why can't school teachers?

Another thing I like about your educational plan is requiring teachers to pass a test every five years in order to keep their teaching certificates.

But watch out for sorehead critics. They'll say a teacher who really loves children and works hard to help them learn is more important than a teacher who scores high on an IQ test.

And they'll yell about how you can't test for love and kindness and junk like that.

Don't listen to them, Bill. And don't pay any attention to their other argument—that if teachers have to take tests, doctors and lawyers should also be tested every five years to prove they are competent.

That kind of thinking is fuzzy and ridiculous, and you and I know it. Doctors and lawyers must be competent or else they wouldn't be rich.

Besides, anybody can pick on doctors and lawyers. But it takes a person or uncommon moral character to kick school teachers around.

So don't let the critics get you down, William. You know more about education than they do. After all, you're a self-made millionaire, and that makes you a whole lot smarter than any dirt-poor schoolteacher.

Lamb County Leaders-News



## Chilling Scenes

### ARBOR DAY

Texas Arbor Day, the day traditionally set aside to plant trees, will be observed this year on Jan. 19.

"What better way to aid in preserving our environment than by planting a tree adapted to our area of this great state," emphasizes Everett Janne, landscape horticulturist with the Texas Agricultural Extension Service.

Arbor Day was once a special event in the lives of many Texas citizens. In many communities, the trees that are so admired today are the direct result of the labor and attention given so readily by children and interested adults of by-gone generations, notes Janne.

"In recent years, much has been written about the value of trees for purposes other than to provide lumber and shade. Research reports indicate that tree barriers can reduce levels as much as 50 percent. They also serve as giant air cleaners filtering out the dust as well as using the carbon dioxide in the air to produce the lumber and shade we need," says Janne.

"Too often we take the majestic beauty of our trees for granted; we forget the benefits they give us. As a gift to future generations, we should initiate programs in our community to plant trees in our home yards, parks, public grounds and many of the so-called waste lands.

## Employers Must Use 1978 W-2

### Forms For Social Security Report

Beginning with 1978 wages, employers are to use Form W-2 (Wage and Tax Statement) to report their workers' earnings, Purcell said. Form W-2 has been revised for 1978 so it can be read by the scanner.

The form W-2's are printed three to a page, and Copy A of the form is to be submitted to social security in just that way—three to a page.

Some employers are going to the trouble of cutting the forms apart, which means they cannot be processed by the optical scanner, Purcell said.

Other employers are sending in the form 941's that were used previously for earnings reports. And some are using older Form W-2's. These forms cannot be processed by machine either.

Employers should use only the 1978 Form W-2, he emphasized. And the entire page must be sent in even if one or two of the forms are blank, he said.

The changeover is part of the switch to annual reporting of employees' earnings Purcell explained. Reports submitted quarterly in previous years.

All Forms W-2 should be submitted with Form W-3 (Transmittal of Income and Tax Statements).

The forms are available from local Internal Revenue Service offices or from private printers.

The deadline for submitting the forms is February 28, 1979.

## What Are Fathers Made Of?

A father is a thing that is forced to endure childbirth without an anesthetic.

A father is a thing that growls when it feels good and laughs very loud when it's scared half to death. A father is sometimes accused of giving too much time to his business when the little ones are growing up. That's partly fear, too. Fathers are much more easily frightened than mothers.

A father never feels entirely worthy of the worship in a child's eyes. He's never quite the hero his daughter thinks, never quite the man his son believes him to be, and this worries him, sometimes. So he works too hard to try and smooth the rough places in the road for those of his own who will follow him.

A father is a thing that gets very angry when the first school grades aren't as good as he thinks they should be. He scolds his son, though he knows it's the teacher's fault.

A father is a thing that goes away to war, sometimes . . . and learns to swear and shoot and spit through his teeth and would run the other way except that war is part of his only important job in life, which is making the world better for his child than it has been for him.

Fathers grow old faster than people—because they, in other wars, have to stand at the train station and wave goodbye to the uniform that climbs aboard. And while mothers can cry where it shows, Fathers have to stand there and beam outside, and die inside. Fathers have very stout hearts, so they have to be broken sometimes or no one would know what's inside.

Fathers are what give daughters away to other men who aren't nearly good enough, so they can have grandchildren that are smarter than anybody's.

Fathers fight dragons almost daily. They hurry away from the breakfast table, off to the arena which is sometimes called an office or a workshop. There, with calloused, practiced hands they tackle the dragon with three heads—Weariness, Work and Monotony. And they never quite win the fight, but they never give up. Knights in shining armor—Fathers in shiny trousers—there's little difference—as they march away to each work day.

Fathers make bets with insurance companies about how long they'll live. Though they know the odds they keep right on betting. Even as the odds get higher and higher, they keep right on betting, more and more . . . and one day they lose.

But Fathers enjoy an earthly immortality, and the bet's paid off to the part of him he leaves behind. I don't know where fathers go when they die. But I've got an idea that after a good rest, wherever it is, he won't be happy unless there's work to do.

He won't just sit on a cloud and wait for the girl he's loved to come and the children she bore. He'll be busy there, too, repairing the stairs, mending the gates, sweeping the streets, smoothing the way.

—Paul Harvey



# BUDDY'S

**220 S. 2ND**  
**STORE HOURS**  
 Mon.-Sat., 8 a.m. to 8 p.m. Sun., 9 a.m. to 8 p.m.  
 Values Effective Through Saturday, Jan. 13, 1979  
 We Reserve The Right To Limit Quantities

 <h2 style="margin: 0;">CHEX CEREAL</h2> <p style="font-size: 0.8em;">\$1.05 Value</p> <h1 style="font-size: 2em; margin: 0;">79¢</h1>	<p style="font-size: 0.8em;">6 1/2 OZ CARNATION</p> <h2 style="margin: 0;">TUNA</h2> <p style="font-size: 0.8em;">99¢ VALUE</p> <h1 style="font-size: 2em; margin: 0;">69¢</h1>
 <p style="font-size: 0.8em;">20 OZ DELMONTE</p> <h2 style="margin: 0;">SLICED PINEAPPLE</h2> <p style="font-size: 0.8em;">73¢ VALUE</p> <h1 style="font-size: 2em; margin: 0;">57¢</h1>	<p style="font-size: 0.8em;">21 OZ WIN YOU</p> <h2 style="margin: 0;">CHERRY PIE FILLING</h2> <p style="font-size: 0.8em;">\$1.33 VALUE</p> <h1 style="font-size: 2em; margin: 0;">99¢</h1>
<b>VALUES IN THIS AD IN ADDITION TO OUR SUNDAY AD</b>	
 <p style="font-size: 0.8em;">16 OZ VLASIC</p> <h2 style="margin: 0;">SWEET PICKLES</h2> <p style="font-size: 0.8em;">99¢ VALUE</p> <h1 style="font-size: 2em; margin: 0;">69¢</h1>	<p style="font-size: 0.8em;">6-32 Oz.</p> <h2 style="margin: 0;">BUBBLE UP</h2> <p style="font-size: 0.8em;">\$2.29 VALUE</p> <h1 style="font-size: 2em; margin: 0;">\$1.79</h1> <p style="font-size: 0.8em;">PLUS DEPOSIT</p>



CLIP AND SAVE...CLIP AND SAVE

# OFFICIAL FLOYDADA RAIN CHART, 1925 --- 1978

CLIP FROM THIS NEW SPAPER AND SAVE

	1925	1926	1927	1928	1929	1930	1931	1932	1933	1934	1935	1936	1937	1938	1939	1940	1941		
Jan.	.50	.70	.85	.40	1.10	1.25	.40	1.25	.60	.50	0	.90	.20	.75	2.65	.26	.55		
Feb.	.05	0	.10	1.80	.60	0	1.00	1.10	.30	.50	.45	.15	0	3.25	.65	1.75	.77		
Mar.	0	1.70	0	0	3.60	.85	1.15	0	.65	1.60	2.00	.20	1.40	.80	.60	0	2.80		
Apr.	1.75	4.00	.20	.05	.40	1.90	3.25	2.00	.65	.65	.20	1.50	3.25	.70	.50	2.15	2.00		
May	4.50	2.50	0	5.40	7.25	1.25	0	1.25	4.00	2.50	4.60	3.25	4.80	1.60	1.70	2.75	9.40		
Jun.	1.00	1.50	2.75	.50	3.85	1.75	.50	2.00	.35	0	3.00	.80	3.00	2.60	3.65	.42	7.35		
Jul.	4.00	.01	1.75	3.25	1.00	.05	2.00	4.50	2.50	0	.50	8.50	1.45	5.25	1.00	.64	4.32		
Aug.	1.40	2.00	.80	5.80	2.00	.25	.75	4.75	2.50	1.50	1.75	0	4.65	2.00	1.75	3.48	3.35		
Sep.	9.00	7.70	5.25	.50	4.50	1.50	0	3.00	.80	3.00	2.15	14.00	3.60	0	.40	1.50	5.46		
Oct.	1.75	2.00	.10	1.50	1.20	4.75	4.30	1.10	0	0	1.90	1.30	4.75	1.65	2.50	1.00	6.11		
Nov.	.15	0	0	1.10	.50	.55	2.00	.05	1.75	1.25	1.20	.15	.70	.20	0	2.85	.25		
Dec.	.05	1.70	.70	.50	.05	2.70	2.35	3.25	0	0	.65	.25	.60	.05	.65	.16	.68		
Year	24.15	23.81	12.50	20.60	26.05	16.80	17.70	24.25	14.10	11.50	18.40	31.00	28.40	18.85	16.05	16.96	43.04		
	1942	1943	1944	1945	1946	1947	1948	1949	1950	1951	1952	1953	1954	1955	1956	1957	1958	1959	
Jan.	.05	.04	1.31	.71	1.97	.90	.10	4.0	.40	.41	1.12	.06	.04	.67	.07	.21	.81	.04	
Feb.	0	0	1.00	.37	.41	.12	1.60	.21	0	1.06	0	.14	0	.40	.45	1.13	.31	.06	
Mar.	.50	.27	.58	.51	1.30	1.28	.83	.76	0	.99	.09	.63	.09	.11	0	.79	1.76	.03	
Apr.	5.78	1.55	.45	1.01	.15	1.62	.78	2.77	.73	.70	3.24	.88	1.87	0	.68	4.05	2.80	1.58	
May	.87	4.43	2.11	0	1.95	8.13	1.21	5.64	2.33	4.38	1.30	1.72	6.20	3.98	2.18	6.32	2.55	5.26	
Jun.	.77	1.70	1.35	.31	1.85	.71	4.50	4.24	3.45	2.33	.40	.57	.22	5.25	2.25	9.72	2.90	5.89	
Jul.	1.80	3.12	2.04	3.19	.50	0	.81	1.58	7.46	2.29	3.68	3.11	0	3.64	1.77	.31	3.25		
Aug.	2.05	0	3.62	4.13	1.40	1.84	.41	1.96	4.89	3.19	1.16	2.00	1.05	.95	0	1.42	.89	.25	
Sep.	7.70	1.81	6.10	1.15	3.29	0	.75	3.90	6.35	1.54	.94	.28	0	2.33	.26	.23	1.49	.56	
Oct.	3.15	.80	.50	2.35	6.51	0	.97	2.21	0	.86	0	3.55	.65	3.71	.34	5.41	.59	1.97	
Nov.	.09	.66	.90	0	3.10	1.26	0	0	0	.37	.79	.25	.12	0	.04	1.74	.21	.02	
Dec.	2.42	1.06	2.21	.35	1.20	.80	.22	.86	0	0	.63	.05	.32	0	.41	.03	0	2.79	
Year	25.18	15.42	22.17	14.08	23.63	16.86	11.98	28.16	25.61	18.12	13.35	13.24	10.56	22.04	8.45	31.36	18.56	20.42	
	1960	1961	1962	1963	1964	1965	1966	1967	1968	1969	1970	1971	1972	1973	1974	1975	1976	1977	1978
Jan.	1.92	.31	.23	.00	.30	.10	.30	.00	1.37	.01	T	.00	.01	1.15	.17	.25	.00	.20	.50
Feb.	.82	2.20	.00	.40	.51	.42	.48	.30	1.56	1.09	.00	.71	.13	1.04	NONE	1.72	.00	.50	1.32
Mar.	.74	1.22	.00	.54	.62	.32	.54	.79	1.96	1.45	1.88	.01	.09	2.57	1.98	.05	.03	.60	.34
Apr.	.26	.42	1.42	.12	.00	1.55	1.25	.35	.63	1.15	.51	1.23	.44	1.75	2.08	.07	4.81	3.00	.10
May	2.44	1.70	2.79	4.60	1.59	1.47	2.01	4.38	2.88	7.24	1.41	4.17	4.62	1.17	1.40	1.24	1.44	4.30	2.81
June	3.21	2.88	6.98	0.19	2.62	.87	4.86	2.73	2.48	1.47	1.72	3.81	4.22	1.85	4.03	7.35	.15	2.50	3.50
Jul.	6.89	6.12	5.08	3.33	5.76	.42	1.22	4.20	5.30	.80	T	.75	3.11	4.03	1.33	3.73	4.40	2.40	.92
Aug.	1.35	.84	1.20	2.03	2.92	1.05	6.07	.50	2.90	1.37	1.80	4.35	3.08	2.76	3.21	4.40	1.23	3.00	.62
Sept.	1.67	2.39	3.20	.73	3.69	4.53	3.22	1.78	1.78	2.13	3.85	7.73	1.40	1.72	6.83	2.42	1.64		3.06
Oct.	7.92	.46	1.33	.65	.37	1.02	.12	.46	2.08	6.50	1.83	1.16	2.45	1.06	3.69	10	1.50	1.20	.67
Nov.	.00	2.25	1.38	1.90	1.80	.00	.03	.28	2.21	.76	.12	.18	1.59	.00	.87	2.50	1.25	.60	1.35
Dec.	2.12	.37	1.09	.10	1.01	.37	.00	.44	.59	.44	.13	1.27	.34	.00	.91	1.00	.00		.14
Year	28.50	21.16	24.70	7.57	21.19	12.12	20.10	16.21	24.74	24.41	13.25	25.46	21.48	19.15	26.	24.83	16.45	18.30	15.33

WET YEARS OR DRY YEARS YOU CAN DEPEND ON

## Lighthouse Electric Cooperative

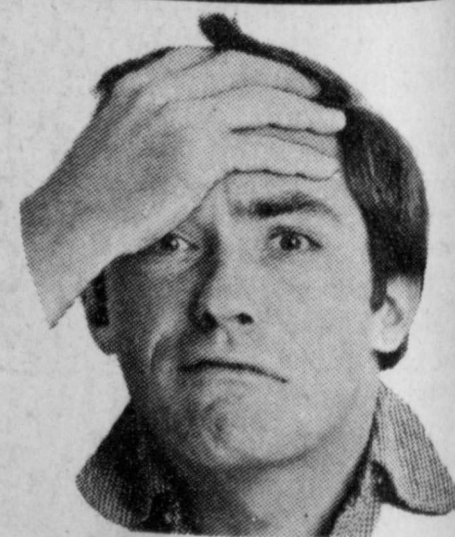

WEATHER

DATE	HIGH	LOW
Jan. 4	40	26
Jan. 5	18	16
Jan. 6	25	16
Jan. 7	20	12
Jan. 8	29	12
Jan. 9	36	21

### Blair Cates Davis Involved Study At Austin College

An Austin College student from Floydada will study the aesthetic and technological aspects of wine production during the Austin College's January term course, "Wine Country Safari."

He is Blair Cates Davis, son of Mr. and Mrs. Lon M. Davis Jr. of 308 South Tree.

The course, an introduction to enology and viticulture, will study major advancements in the science and technology of growing grapes and producing wine. The course will make and test wine and discuss topics such as wine types, medicinal value of wine, the wine industry and the aesthetic aspects of making wine.

During the last week of the course, the members of the class will travel to northern California to tour the wine counties. Dr. Michael Imhoff, associate professor of chemistry at Austin College is coordinator of the course.

The four-week term provides a pace in the academic and furnishes opportunities which emphasize practical learning. Special focus on unique depth or there are ties offered for study and off-campus Courses offered are designed and offered significantly each year.

During the January most students participate in a small group concerning a particular topic. Each student is given a particular aspect of the study. Much of it may be on a self-directed basis. A student may also spend time in class on an individual project and work independently with the assistance of a faculty advisor who will evaluate the project.

### Stalk Destruction Important Corn Borer Management

Problems with southwestern corn borers this season could mean more trouble next year unless certain cultural practices are followed, says county Extension agent Birch L. Lobban.

Cultural practices such as winter stalk destruction by double disking or chiseling are the most reliable management tools to minimize losses next year due to this pest, he said. Lobban explained that mature borer larvae overwinter at or near the base of the plant crown. "If left undisturbed, they have an excellent chance of surviving the winter," Lobban said. "However, any tillage practice that exposes the tap root to freezing weather will decrease corn borer survival. Tillage done as late as February on the High Plains will still greatly reduce overwintering populations."

Producers planning to

graze out their stubble still consider some cultivation which will not reduce the corn borer that enters the spring. "The greater is done, the greater still encountering cold enough to kill larvae," Lobban said.

If corn stubble is in time to expose to freezing weather, breaking will afford control. Deep burial buries the borer deep for the adult borer to emerge in the spring. Lobban encourages or community-wide destruction to help minimize the impact of this pest for a season. Without tillage, moths from unplowed fields infest all other corn in the area, negating management efforts.

### Farm Income Improved By Soil Fertility

The soil is a good starting point for improving farm income in 1979. A complete soil inventory with a soil test is suggested by County Extension Agent, Birch L. Lobban, and it provides a producer with the opportunity to reflect on the production problems on farmed, pasture and wheatland acreages.

"The soil testing program is a logical step since fertilizer recommendations are keyed to the economical use of plant food," Lobban states.

Presently, many producers in Floyd County are uncertain about what crop will be planted. This uncertainty, plus the late harvest season, has prevented soil testing and fertilizer application. "If the producer is undecided as to what crop will be planted," Lobban says, "then, it is recommended that the alternative crop to be planted also be listed on the information sheet. This approach will allow the producer to evaluate the fertilizer requirements and cost on both before determining crop should be planted."

The county agent sized the importance of submitting soil samples are representative of the field or pasture. "The of the laboratory are explained, "with accurate and responses as the soil sample for testing," Lobban stated.

Agricultural producers find that soil testing solve many of their fertility problems. The ty agent invites any interested in soil to contact his office for information on how to submit samples, the information sheets to accompany samples, how to them for mailing, charges involved.

"And finally, minds, "there is no the present for submitting soil testing."

ate the fertilizer and cost on both before determining crop should be planted."

The county agent sized the importance of submitting soil samples are representative of the field or pasture. "The of the laboratory are explained, "with accurate and responses as the soil sample for testing," Lobban stated.

Agricultural producers find that soil testing solve many of their fertility problems. The ty agent invites any interested in soil to contact his office for information on how to submit samples, the information sheets to accompany samples, how to them for mailing, charges involved.

"And finally, minds, "there is no the present for submitting soil testing."



# If It's Results You Want-It's CLASSIFIED ADS You Need

## HOME FOR SALE

SALE: Several good three bedroom and three bedroom homes. Bond Real Estate, 983-3573. tfc

GENERAL nice two and three bedroom homes for sale. Loans can be arranged. Call Hale Insurance and Real Estate at 983-3261. tfc

SALE: Three bedroom, brick home. Den, built-ins. Call appointments. 983-3451. tfc

SALE: Two bedroom home. New carpet, doors, central heat, refrigerator, hot water heaters, central air, two 40-gallon water closets, fenced back yard. 983-3569. tfc

BRICK house for sale in Floydada. Needs work. Call after 3 p.m. LTFC

SALE: 2 bedroom home. Fully carpeted, wall to wall, ready to live in. Call Premier Finley. 983-3871. tfc

SALE: 2 bedroom home. Fully carpeted, wall to wall, ready to live in. Call Premier Finley. 983-3871. tfc

SALE: 2 bedroom home. Fully carpeted, wall to wall, ready to live in. Call Premier Finley. 983-3871. tfc

HOME FOR SALE 211 1/2 W. Main. Appointment in the spring. Call Hanna. 1-14

2 and 3 bedroom homes for sale. King Real Estate. 983-2881. tfc

ELECTRIC Three bedroom brick home on J.B. street. New carpet throughout, fenced back yard, fruit trees, storage shed. Call for appointment. 5383. tfc

Home, barn and 4 acre. Sale. Donoherty. 983-2714; 817-852-5450. tfc

FOR SALE: 3 bedroom, 2 bath, den with living and dining room combination. 983-3469. tfc

FOR RENT OR LEASE: Small, 2 bedroom. tfc

MODERN LIVING for family. 3 bedroom or 4 bedroom with TV room. 3/4 down by appointment. 983-3256 ask for Gene. tfc

Mobile Homes

SALE: 1976 Lancer 14 x mobile home on lot. Two bedrooms, two baths. Call 983-3267 after 5 p.m. 2-4p

English walnut tree is a native of Iran, not England.

EVERY PRESCRIPTION IS A MIRACLE DRUG

Because, after a personal examination and study of your problem, your physician has selected the one specific medicine he believes will help you most. The odds are in your favor.

That is why it is wiser to depend on your physician's prescriptions when sick instead of home remedies. You can only treat the symptoms which are not the cause. But a physician has the knowledge to find the cause of your sickness and cure it.

YOUR DOCTOR CAN PHONE US when you need a medicine. Pick up your prescription if you are nearby, or we will deliver promptly without charge. A great many people entrust us with their prescriptions. May we compound yours?

MIZE PHARMACY DAY OR NIGHT LOCKNEY 652-2435

LOW 26 16 12 12 21

## FARMS AND ACREAGE

WANTED TO BUY irrigated or dryland farm in Floyd or surrounding area. Write Box XRO, c/o Hesperian, Box 700, Floydada. tfc

## FARM MACHINERY

NORRELL TRACTOR PARTS for tractor and irrigation supplies and accessories. tfc

FOR SALE: Burr. Trailer, John Deere chassis, new tires. Call area 806-374-2369 Matador 1-14p

## CARDS OF THANKS

We wish to express our thanks and appreciation to all those who have remembered us in any way with kind words, cards, visits, and gifts since the burning of our house. We especially wish to thank Mr. Rusty Baccus for towing our car away, and saving it from the burning house. Hallie King Herman and Lorene King L1-11c

## BUSINESS OPPORTUNITIES

Have a highly profitable and beautiful jean shop of your own. Featuring the latest in jeans, denim and sportswear. \$15,500.00. Includes beginning inventory, fixtures and training. You may have your store open in as little as 15 days. Call any time for Mr. Loughlin 612-835-1304. 1-11p



WE WANT YOU TO KNOW— We sell all kinds of Good-year tires...tractor, auto, truck, a good tire, good service. Best deals in West Texas. Truck winch and hauling service. BABE'S SERVICE CENTER. Floydada. tfc

To feel as rich as a big wheel get behind the wheel of an expensive car. You don't buy it, you just go to the car showroom, sit in the driver's seat and perhaps even ask for a test drive. This way you'll know what car to buy if you inherit money from a distant relative.

You can save money as well as energy by buying retreaded tires. They can cost about half as much as new tires, yet provide the same performance.

Your tires lose pressure in cold weather—about a pound for every 10 degree drop in temperature—a significant cause of tire underinflation in winter.

## HELP WANTED

WANTED EXPERIENCED FARM HAND, Permanent Position, with excellent opportunity for right person. Excellent farm house with central heat and air on pavement. Must be reliable. References required. 983-3570 nights. tfc

Male or Female — 2 full or part-time RN's, 1 bookkeeper—Business Manager for a 40-bed hospital. Above average salaries and excellent fringe benefits. Call person-to-person for administrator or director of nurses. Caprock Hospital, Floydada, Texas 806-983-2875. 1-14c

## LOST & FOUND

LOST: 5 or 6 keys on a round metal "Texas" key chain. If found, please return to J&M Upholstery (across from the Dairy Queen) in Lockney or call 652-2207. L1-11c

## Can You Use Some Extra Money Let Us Help!!!

WE BUY SCRAP IRON, OLD JUNKERS, AND FREE PICKUP

Call 983-5277

## LOCKNEY PRINTING

ALL TYPES COMMERCIAL PRINTING Phone 652-2184 We Appreciate Your Business.

Many parents are surprised to learn that they can help their children develop good eye coordination. One way is to hold a brightly colored toy directly in front of the baby, then move it slowly from side to side.

## family finances

A KEOGH FOR YOU? There's good news for some 16 million Americans—one of whom may be you. If you're self-employed, you can set up a retirement plan and get a tax deduction at the same time—with a Keogh retirement account.



You can get a tax break today for investing money in your future.

Under a Keogh plan, you can contribute a maximum of \$7500 a year or up to 15 percent of your yearly earned income, whichever is less, and deduct it all on your federal tax return. And all interest, capital gains and dividends your Keogh account earns will be tax-deferred until you start withdrawing funds from the plan.

When withdrawals are started, you'll have to pay taxes on what you receive. These distributions usually start at retirement time when most people are in lower tax brackets, so you'll probably pay less taxes on your Keogh plan withdrawals. If you withdraw your contributions earlier than age 59 1/2, however, for any reason other than disability, you'll have to pay a penalty tax.

If you have an eligible employee, contributions must be made on that employee's behalf. But there are tax benefits to be gained from this too.

You have a choice of investments: trust funds, life insurance annuities, government retirement bonds—or a wide variety of mutual funds which now account for over 40 percent of all Keogh plans.

For a free booklet about Keogh plans and mutual funds, contact the Investment Company Institute, Dept. G., 1775 K Street, N.W., Washington, D.C. 20006.

## COW POKES

By Ace Reid

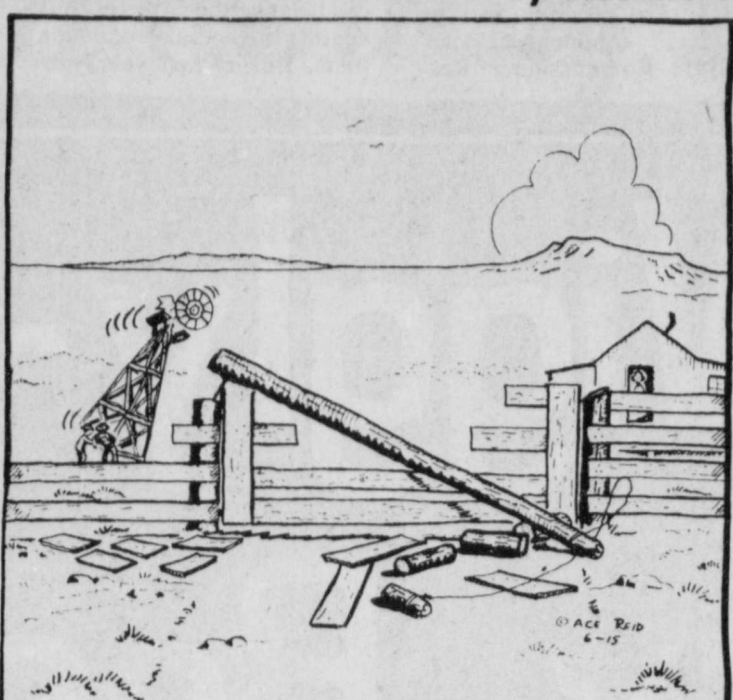

"Paw, you'd better hurry the kids are playin' with yore chain saw agin!"

THIS FEATURE SPONSORED BY Floydada Real Estate & Insurance Agency AUTO, FIRE & FARM INSURANCE Jim Word — — — Phone 983-2360

## Hollis R. Bond Real Estate

107 S. 5th FLOYDADA

## DR. O. R. McINTOSH

OPTOMETRIST 316 S. Main Telephone 983-3460 FLOYDADA, TEXAS

## TREFLAN 5 Gallon \$108.00

(No Dealers Please) PRODUCERS COOPERATIVE ELEVATOR Floydada

## ATTENTION HUNTERS & TRAPPERS

Fur buyer will be in Floydada at Leonard's Cafe each Friday from 12:45 until 1:15 beginning Dec. 1

We buy green and dry furs of all kinds. Skin case all furs, (like opossums), not open up the middle. We also buy deer hides. Well handled furs bring TOP PRICES!

Northwestern Fur Co. Colorado City, Texas

## TURNER REAL ESTATE

983-2635 Farms-Ranches Floydada, Texas

## T. T. Enterprises

New Location FORMERLY WHITES AUTO STORE OFFERING CUSTOM CABINETS AND ALL TYPES OF REMODELING.

After 5 Call Ike Tickle 652-3549 L-tfc

## LEGAL NOTICES

Bids will be taken at public auction by O.M. Watson, Jr. special commissioner for the sale of Floyd County owned building lot 10, Block 73 original Floydada Texas, at 10 a.m. Feb. 2, 1979 on the steps of the Floyd County Court House. The county has the right to accept or refuse all bids according to article 1577, Texas Civil Statutes.

O.M. Watson Jr. Special Commissioner 1-25c



Jaguars are afraid of dogs, even little ones.



The game of volleyball was first played in the U.S. in 1895.



Cut flowers are likely to last longer if you change their water daily.

## FOR SALE

FOR SALE: Country Club membership. 983-5256 tfc

FOR SALE: 2 month old fake fireplace with electric logs and blower. 1/2 price \$75. 983-2294 ttf

FOR SALE: Windmill, steel tower, pipe, rod cylinder, overhead tank, several hundred fence posts, and sheep wire. Dorsey Baker, Lockney Ltfc

FOR SALE: Frigidaire, frost free refrigerator, good condition. C.M. Perry 983-2998. 1-18p

## BUSINESS SERVICES

C-D-J 66 7-day service, car wash, oil change. Gas service, U-haul rentals. Located on Matador hwy. 983-2601.

INSULATION Fire-Resistant. Installed and Guaranteed. MARR Insulation Co. Lockney 652-3593. Ltfc

C-D-J INSULATION can help save your dollars. For information call 983-2601.

FOR YOUR portable disc rolling needs call Lawson Bros. Welding and Equipment. 983-3940, Floydada. T-tfc

ARTHUR B. DUNCAN ABSTRACT COMPANY Abstracts - Title Insurance Agents for Stewart Title Guaranty Company. TELEPHONE 983-3167 Office on South East Corner public square. Corner California and Wall, Floydada, Texas. "The Oldest Abstract Plant in Floyd County"

## Facts About Phone Ownership

So much of modern living depends on telephone communication, yet for years it was not convenient for consumers to buy and install their own telephones. This situation changed recently when the Federal Communications Commission (FCC) issued orders which allow telephone users to connect telephones they own without the use of protective connecting arrangements previously required.



Phone ownership provides a sensible alternative to models "rented" from the telephone company and buying your own telephone can save you money according to GTE Automatic Electric, a leading manufacturer of fashion telephones for purchase.

The advantages of phone ownership are many. Says Dennis Casey, vice president of consumer/industrial marketing of GTE Automatic Electric, a leading manufacturer of telephones for consumer purchase: "Consumers are interested in buying their own telephones because phone ownership saves money. And the variety of new telephone designs available allows them to choose a phone that accents their decor and complements their lifestyles."

According to the FCC regulation, a phone buyer must notify the telephone company that the unit is being connected and must report the registration and ringer equivalence numbers it bears. Installation is uncomplicated. The phone needs only to be plugged into a jack. If there is no jack where the telephone is to be placed, the phone company will install one for a small fee.

"Any way you look at it," says Casey, "phone ownership is economical. The actual savings vary depending on geographic location and the type of phone purchased." For a free copy of "What Every Consumer Wants to Know About Owning a Telephone" write to: GTE Brochure, Suite 1100, One E. Wacker Dr., Chicago, IL 60601.

## For Sale

FOR SALE: 4 in. Green pump complete. 240 ft. setting. Same as new Dorsey Baker Ltfc.

FOR SALE: Bale Cain stubble. 983-5166 tfc

Firewood for Sale — Oak, Pinon and Mesquite. Green or dry. Call 652-3810, before 8 or after 5 o'clock. L2-4c

MATTRESSES. New or renovated. For appointment call City Trim Shop. 983-2332, Floydada. T tfc

REMEMBER your loved ones with a living memorial to the Caprock Hospital Auxiliary Memorial Fund. Mrs. Ben Whitaker, Treasurer. T-tfc

FOR SALE: Floyd Co. Country Club membership. 983-2741 2-4c

FOR SALE: Good old upright piano. \$150.00. See at Floyd County Hesperian. ttf

FOR SALE: 3 door freezer-refrigerator combination upright. Good and Harvest Gold call 983-3243 after six. L-14c

FOR SALE: 104" Clyde Pearson Couch. Goose Down, Very Good Condition. See at Mize Pharmacy & T.V., Lockney. Phone 652-2345, Home 652-2412. L-1-18c

## NOTICE

NOW OPEN A-1 Pet and Grooming professional grooming, all breeds-no tranquilizers 821 Broadway, Plainview, Texas 293-3557 tfc

CHRIS BRADY, D.D.S. and MARK HASSINGER, D.D.S. Announce the Opening of Their Practice of FAMILY DENTISTRY at 405 Saye, Silvertown, Texas 823-2417 As of January 17, 1979 T1-25c

WOULD THE PERSON OR PERSONS who took the gray ceramic donkey from the LeRoy Burn's nativity scene at 610 W. Georgia please return it. No questions asked. It was a gift and has special meaning for Mrs. Burns. 1-14c

## TIPS FOR BETTER BAKING



Nothing tastes better than fresh home-baked food. To help assure that your results are perfect, here are some helpful tips from Whirlpool home economists to help you get good baking results.

For better cakes—when using a heat-proof glass pan or a pan with a colored porcelain exterior, reduce the oven temperature 25 degrees and allow the same baking time as called for in the recipe. Use a shiny aluminum pan to produce a light, golden cake crust, top and bottom. Cakes baked in dark pans may have a dark brown, crisp bottom crust.

For better cookies—select a flat (without sides) cookie sheet. Place cookie sheet in the center of the rack to allow for proper heat circulation. Use only one cookie sheet in the oven at a time. Cookies baked in a jelly roll pan (short sides all around) may have darker edges than those baked in a flat no-sided cookie sheet.

For better pies—do not bake pies in a shiny metal pan. They reflect heat like a mirror, producing an underdone pale bottom crust. Bake frozen pies that come in foil pans on an aluminum cookie sheet with the oven rack in its lowest position. The shiny foil pan reflects the heat away from the pie crust, but the cookie sheet will help retain it.

For better bread—when using heat-proof glass loaf pans, reduce the oven temperature 25 degrees and allow the same baking time called for in the recipe.

In general, oven racks should be placed so that food is in the center of the oven, say the Whirlpool home economists. Arrange the racks when the oven is cool. It's easier and safer. Never use a damp pot holder when removing food from the oven. The heat from the oven may cause the moisture in the pot holder to steam which could cause a steam burn.



The Great Wall of China took 1,700 years to complete.

## CLASSIFIED RATES

CLASSIFIED ADVERTISING RATE: 10 CENTS PER WORD FIRST INSERTION; 7 CENTS PER WORD EACH SUBSEQUENT INSERTION. MINIMUM CHARGE \$1.50. CLASSIFIED DISPLAY RATE: \$1.30 PER COLUMN INCH-CARD OF THANKS: \$1.50.

## AUTOMOTIVE

FOR SALE: 1973 Ford Station Wagon. Both priced to sell. Call Bob Copeland. 983-3479 tfc

FOR SALE: 1972 98 Olds, 4 door, tilt, cruise, tape deck. Ed Wester. 983-3430 tfc

FOR SALE: One 1975 Ford Thunderbird, low mileage, like new, loaded, Michelin tires. 846-2262 1-21c

1974 Ford Pickup, 390 Engine, very clean. 983-3570. tfc

## WANTED

WANTED Wheat Pasture 983-3445 1-21p

SMALL JOBS WANTED Carpenter, painting, odd jobs Call 983-2294 after 6 p.m. tfe

Need garage to store car by the month. Call 652-3413 after 5:30 L1-14c

## TREFLAN

5 GAL. \$109.50 CASH PRICE \$108.00-30 GAL. DRUMS Other Chemicals Comparatively Priced LONE STAR CHEMICAL, INC. Office: 652-2761 Deanie Henderson: 652-3434 LTFC

## STORAGE SPACE

BOATS, FURNITURE, ANYTHING, ETC. BY THE MONTH OR SIX MONTH 10% DISCOUNT. WEST TEXAS MINI STORAGE 983-1573 OR 983-2151



LETTER TO THE EDITOR

Dear Wendell: Arrived here at Fun 'N Sun Too on Thursday and had Christmas at Weatherford with Don's family present. Don lives at Corpus Christi.

We will be in the Hesperian to Fun 'N Sun Too, P.O. Box 34 Benito, Tex. 79586. H.C.

County Agriculture Totals

Floyd County farmers and ranchers received \$89,707,000 in marketings and government payments during 1977, the Texas Department of Agriculture has announced. The total included \$74,101,000 in cash receipts from all

crops and \$11,529,000 from livestock and livestock products. Government payments made up \$4,077,000 of the total. Across the state, agriculture added \$7.1 billion to the economy last year, Texas Crop and Livestock Report-

ing Service surveys showed, with receipts from all crops almost balancing those from livestock and livestock products. Livestock receipts totaled \$3.5 billion, followed by \$3.3 billion for crop receipts. Government payments made up \$206 million of the total,

including over \$120 million through drought and flood assistance programs. "With improved livestock prices this year, particularly cattle, we are optimistic that 1978 cash receipts will be higher," commented Agriculture Commissioner Reagan V. Brown. "These figures only tell half of the story, however. In any discussion including agricultural statistics, the true picture is only presented when you can balance the cash receipts against the actual production costs. During last year, un-

fortunately, those production costs outstripped most of the profit margin for many farmers and ranchers.

Texas maintained its third place national ranking in cash receipts, despite problems throughout the year.

# Piggly Wiggly - Always Your Very Best Buy!!



Barney's Butcher Shop Sale

"BE SATISFIED WITH PIGGLY WIGGLY MEAT OR DOUBLE YOUR MONEY BACK!"



USDA HEAVY WESTERN BEEF BONELESS BOTTOM

**ROUND STEAK** **\$1.79** LB.

COMBINATION PACK

**PORK CHOPS** **\$1.39** LB.

6 END CUTS-4 CENTER CUTS

LEAN, FLAVORFUL, SAVORY

**BACON** **89c** LB.

MORRELL CHUNK

**BRAUNSCHWEIGER** **69c** LB.

GREAT FOR PARTIES OR SNACKS

FARMER JONES

**SAUSAGE** 1 LB. **\$1.09** 2 LBS. **\$2.15**

**CHILI MEAT** LEAN COARSELY GROUND LB. **\$1.39**

**TURKEY HAM** COUNTRY PRIDE BONELESS 2-3 LBS. AVG. **\$1.99**

**BONELESS ROAST** USDA HEAVY WESTERN BEEF BOTTOM ROUND LB. **\$1.69**

**PORK SPARE RIBS** LEAN AND MEATY COUNTRY STYLE LB. **\$1.39**

**HENS** USDA GRADE A BAKING LB. **89c**



- FORMULA 409 SPRAY CLEANER ..... 22-OZ. 97c
- MORTON GLAZED or CHOCOLATE DONUTS .. 9-OZ. 77c
- OCEAN SPRAY CRANBERRY JUICE ..... 32-OZ. 99c
- JOHNSON FAVOR FURNITURE POLISH ..... 7-OZ. 99c
- NESTEA INSTANT TEA ..... 3-OZ. \$2.19
- WELCH'S GRAPE JAM or JELLY ..... 10-OZ. 59c
- SNAP-E-TOM JUICE ..... 3 PK./6-OZ. CANS 79c
- RAINBO SWEET PICKLES ..... 22-OZ. 99c
- BLUE BONNET SPREAD OLEO ..... 32-OZ. \$1.29
- 3 MINUTE QUICK OATMEAL ..... 18-OZ. 59c
- WISHBONE DRESSING ITALIAN CREAMY ITALIAN ..... 8-OZ. 73c
- MASH POTATOES PILLSBURY HUNGRY JACK ..... 16-OZ. 99c
- DURAFLORE FIRE LOGS ..... 1 PK. \$1.35
- NABISCO OREO COOKIES ..... 15-OZ. \$1.09
- NABISCO NILLA WAFERS ..... 12-OZ. 69c



Stan's Produce Sale!

"BE SATISFIED WITH PIGGLY WIGGLY PRODUCE OR DOUBLE YOUR MONEY BACK!"

WASHINGTON STATE RED OR GOLDEN DELICIOUS

**APPLES** **98c** LB. BAG ONLY

CRISP, CRUNCHY, PASCAL

**CELERY** EA. **28c**

BULK RUSSET BAKING **POTATOES** 5 LB. **\$1**

ANJOU SWEET & JUICY **PEARS** LB. **38c**



**KRAFT MIRACLE WHIP** 32 OZ. JAR **98c**

LIMIT ONE (1) WITH \$10.00 OR MORE ADDITIONAL PURCHASE EXCLUDING CIGARETTES.

DAILY 8 a.m. - 8 p.m. SUNDAY 9 a.m. - 8 p.m.

ASSORTED, DESIGNER OR WHITE, PAPER **BOUNTY TOWELS** **58c**



JUMBO ROLL



**KRAFT MACARONI & CHEESE DINNER**

**3 88c** 7 1/4-OZ. PKGS. FOR

LIBBY **VIENNA SAUSAGE** **45c** 5-OZ. CAN

DOG FOOD **GRAVY TRAIN** **\$9.99** 50-LB. BAG

HUNT'S **TOMATO SAUCE** **\$1** 8-OZ. CANS FOR

**HUNT'S KETCHUP** **89c** 32-OZ. BTL.

BUTTERMILK OR SWEETMILK PIGGLY WIGGLY **CANNED BISCUITS** **7 \$1** 10-CT. CANS FOR

CRACKERS **NABISCO SALTINES** **58c** 1-LB. BOX

ARROW **PINTO BEANS** **4 99c** LB. BAG ONLY



POWDERED **AJAX CLEANSER** **29c** 14-OZ.



PEPPERONI, SAUSAGE HAMBURGER OR CHEESE **TOTINO PIZZA** **99c** 13 TO 13 1/2-OZ.

ASSORTED OR WHITE, FACIAL **KLEENEX TISSUE** **59c** 200-CT.



LIQUID DETERGENT **IVORY** **99c** 22-OZ. BTL.



**PIGGLY WIGGLY**

"Each of these advertised items is required to be readily available for sale at or below the advertised price in each store, except as specifically noted in this ad." Prices good January 7 thru January 13, 1979.