

Thankful For A Good Neighbor!"

...giving our people are many things...a good friend, good friends, a fine home in which to live, churches for spiritual needs.

...there is one couple in Floydada who have much more for us than just a thankful George Henry, Jr. is thankful for his life.

...lost his life Sunday morning he experienced a heart attack. He had good friends, Mr. and Mrs. Gene Smith and Mrs. Henry rushed to the hospital. Iantha Smith administered a massage, got George's breathing open and he had

begun to breath again by the time the emergency ambulance arrived.

"The ambulance arrived in record time", Iantha added.

By Tuesday George's condition had stabilized and he was feeling much better. He underwent open heart surgery about five years ago for a triple by-pass.

MOVED BACK HOME

George and Juanita are natives of Floydada and had recently moved back here from Wellington where he had retired in 1977 as manager of Greenbelt Electric Cooperative. They moved from here in 1945. George became line superintendent in 1950 and manager in 1954.

Juanita's mother, Mrs. Jess Shurbet lives in Floydada, her sister Glenna Orman is also a Floydada resident. George's brother is Melvin Henry who was manager of Lighthouse for many years and is now in a Plainview nursing home.

NURSE 13 YEARS

Iantha graduated from Floydada High School in 1967 and is the daughter of Mr. and Mrs. Louis Pyle. She has been a nurse for 13 years, and said, "I have had other opportunities to help patients in the hospital who have experienced heart failure."

She is nurse for Dr. Pedro Ochoa in Cogdell Clinic.

Ambulance attendants were T.M. Whiteley and Francis Miller.

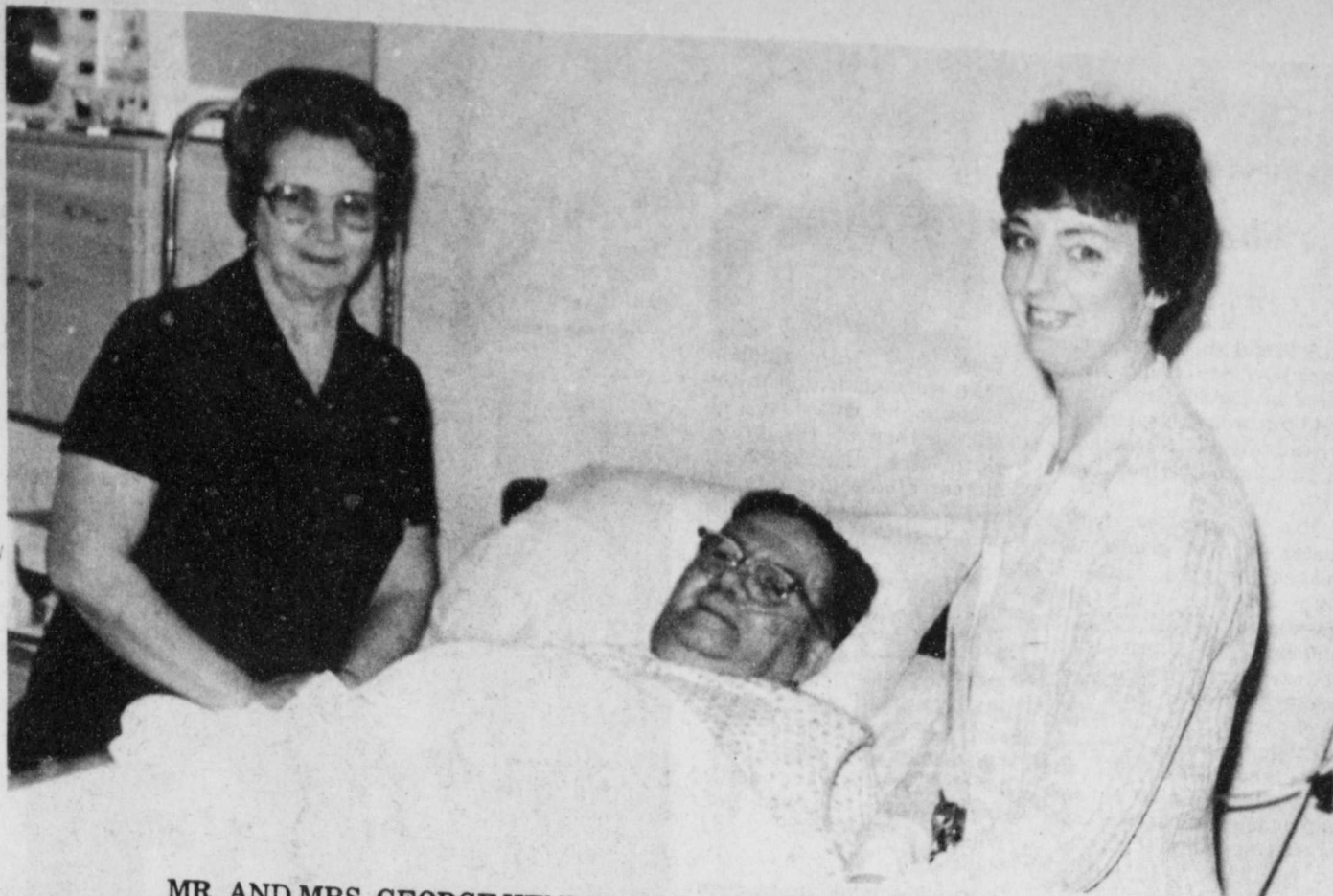

MR. AND MRS. GEORGE HENRY AND IANTHA SMITH. (Staff Photo)

15¢ Per Copy

The Floyd County Hesperian

Volume 82

Floydada, Floyd County, Texas 79235

Thursday, November 23, 1978

12 Pages In One Section

Number 94



County Tax Collector

Collects More For Others

Tax collector-assessor Jonelle collects a lot of tax money for the county office in the courthouse. About 90 percent of it goes to the various districts.

She collected \$27,251.11 for the city district, \$18,800.68 for the school district, \$264,635.70 for the hospital, \$148,814.64 for Lockwood Hospital, \$78,094.50 for the school, \$86,816.75 for South Plains and \$5,058.30 for the county Independent School District.

She has collected up to \$629,481.68. The office doesn't get a big part of the work involved in collecting these taxes...a total of

How much tax money does she collect for the county? The total is \$528,921.17.

Jonelle's tax collecting business will drop off some next year, as there will be no weed control district after voters voted it out last Tuesday.

American Ag Meeting December 1

Every person in Floyd county and surrounding area who is interested in the future of farming and ranching is reminded to attend a meeting sponsored by American Agriculture Friday night, December 1 in the Floydada High School Auditorium.

The meeting begins at 7 p.m. and the subject will be Parity Economics: Important In Our Survival Of Individual Freedom".

Spokesman for American Ag says, "the very future of the farmer is at stake...farmers, school teachers, businessmen, government employees, students, regardless of race, religion, color, creed or origin should attend this very important meeting".

Cotton Marketing Holds Key To Prices

COLLEGE STATION—Cotton farmers hold the key to the prices they

Sunday Hesperian Back To Saturdays

Since there are no Friday night football games for the staff of this newspaper to cover, the Sunday edition will go in the mail Friday night and every local subscriber should get it in the mail Saturday.

The Sunday newspaper will also be on the newsstands on Saturday.

Deadline for news and advertising copy goes back to 5 p.m. Thursday, unless the event occurred on Thursday night.

Weldon Pruitt Wins Football Contest

The last football contest of the season was plenty rough, a lot of upsets and the winner is Weldon Pruitt, Rt. 3 with five misses. He will receive the \$10 first prize.

Weldon missed the Estacado-Canyon, Dalhart-Spearman, Littlefield-Oilton, Lorenzo-Petersburg, and Bay-Lor-Rice games.

Second place winner of \$6 is W.O. Newberry, 812 Mesquite. He also missed five games.

Third place winner of \$4 is Bryan Baxter, 310 East Hallie. He also missed five games.

The tie breaker Floydada-Tulia game was used to determine the winners. All was used to determine the winners. The total score picked Floydada to win. The total score was 42. Weldon guessed 34, W.O. guessed 28, and Bryan 17.

Honorable mention goes to the following who missed only six contests:



KENNETH BROSEH (right) gets a nice plaque of appreciation for serving as president of the Floyd County Jr. Livestock Show this year. The congratulations comes from Edwin Nutt, this year's president. (Staff Photo)

Turkey Winners Announced

Sixteen turkeys were given away by Floydada merchants Monday afternoon...just in time for that big Thanksgiving dinner Thursday.

The following winners were announced Monday: Jerry Finley received Leonard's Cafe turkey; Will Martin, Kirtley's Market; Mrs. H.L. Johnson, Kirk and Sons; Mrs. H.J. Cage, Consumer's Fuel; Sam and Audrey

Spence, City Auto Inc.; Austin Garrett, Cornelius Oil Co.; Pernie Leatherman, Thompson Pharmacy; Mrs. Earl Baker, Roy's; Paul Atteberry, Collins Implement; Robert Cortinas, Martin & Co.; Hal Thomas, Builders Mart; Blanco, Arwine Drug; B. Oden Chevrolet; Maurice Perrys; Mamie O. Bradshaw Food.

are receiving for their 1978 crop. The key is orderly marketing.

"The manner in which producers market their crop has a great bearing on the price level," points out Dr. Carl

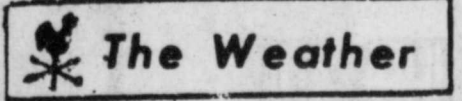

(Courtesy of Pioneer Natural Gas Co.)

DATE	HIGH	LOW	MOISTURE
Nov. 15	35	30	
Nov. 16	40	34	.4
Nov. 17	55	34	
Nov. 18	65	36	
Nov. 19	45	42	
Nov. 20	44	44	
Rainfall Total for Month: 1"			
Total for Year: 17.7			

Anderson, cotton marketing with the Texas Agricultural Extension Service. "Although the still fairly strong, most traditionally sold in Texas in and January. Holding back sales and marketing only a limited can help bolster prices."

Going into this year's crop season, the cotton market looked fairly strong due to the drop in domestic production and stable foreign production, says Anderson. But, once the harvest season starts and the new crop hits the market, prices tend to go down. However, with cotton supplies tight as they are this year, orderly marketings can contribute to a more stable price pattern.

"With the weak domestic demand for cotton which currently exists, bunched marketings will cause a slump in prices," contends the marketing specialist. "Producers short on cash may want to consider placing cotton in the CCC (Commodity Credit Corporation) loan program for several months. This would help even out marketings and maintain a higher price level."

Looking ahead, prospects for a favorable price for 1979 cotton depend on the anticipated crop size which now appears to be substantially larger than this year's crop, notes Anderson. Prices could easily be down near the 1979 CCC loan rate of 50.23 cents per pound for Strict Low Middling 1-1/16 inch cotton this time next year.

"With the prospects of a sizeable boost in next year's cotton crop, producers might consider forward contracting or hedging in the futures market during the next several months at least part of their 1979 crop at a price that allows a reasonable profit," advises Anderson.

So, it all boils down to marketing. Farmers can have some control over the price they get for this year's crop and can also take steps to "lock in" a profit next year.

Christmas Opening Begins December 1

Two committees of the Floydada Chamber of Commerce have been working together to coordinate various Christmas activities for a week of Christmas observances. The retail merchant committee and the community appearance committee have announced that the first ten days of December will be filled with many things to do.

To kick off the activities there will be a treat for the children on Friday, December 1. The friends of the Library Association invite all children ages 5 to 10, and their mothers to attend an autograph party for Wallene (Mrs. Rex) Dockery. Mrs. Dockery will review her latest children's book, GABBY'S CHRISTMAS WISH. This party, with refreshments, will be from 3:30 to 5 in the Floyd Co. Library.

The next day, December 2nd, the Lions Club Arts and Crafts Show will open at the MAC at 10 a.m. This show has become quite popular with the Floydada people and is an excellent way to start the Christmas shopping season.

Also on Saturday Santa Claus will arrive in town. Last word from Santa's agent is that he will arrive at the square about 9:15 a.m. with candy for all the boys and girls. He will ride around on the Floydada Fire Depart-

ment's cleverly decorated workshop. Santa Land will be open from 9:30 to 11:30 a.m. and 2:00 to 4:00 p.m. Thursday, Friday and Saturday, December 7, 8, & 9.

The merchants in the down town area have been contacted and requested to do some kind of outside lighting on their building or windows. The committees are suggesting that if they have to buy lights to do this that gold (yellow) lights be purchased with the plan in mind to do this lighting every year and each year to add to the displays. There will be the usual Christmas music played in town—that is, there will be if the loud speakers are fixed in time.

The Women's Division is again undertaking the adding of more lights to the tree on the southwest corner of the Courthouse Square. It is hoped that the weather will be better than last year when the "lighting" took place.

Again at the Christmas Tree lighting the high school band will present a program of Christmas carols. Everybody is invited to come and sing along

with the band. If you don't know the words hum. There may be some sheets with words of the carols printed, and available for those with poor memories. Mrs. Carolyn Cheek's 6th graders will be there to add their voices to the festivities and the Methodist Youth are planning on staging a Nativity scene to add to the spirit of a country Christmas.

The merchants are planning Christmas promotions in their stores. There will be more publicity about Christmas Activity Week.

SALE! Bed Styles Towels

BATH Reg. 3.97 2.97

Special Ladies Shorts Pantsuits Reg

INTO EFFECT DEC. 1

number of people in the household, and return were given amount of food stamps, plus a bonus amount. Now recipients will get an amount to the unused stamps they got before.

For example, a typical household of four may now be getting \$182 a month in food stamps. For this amount, the household pays \$58 of its own money, making the bonus value of the coupons \$124 in food stamps, and will pay no cash.

"For those Texans living on fixed incomes, such as social security or supplemental security income or low pensions, the new regulations will make it easier to receive increased nutrition through the food stamp program," Martin explained.



MEMBERS OF THE THIRD GRADE department of First Baptist Church, dressed in authentic costumes share a feast in commemoration of the First Thanksgiving Sunday morning.

Shower Honors Miss King

A bridal shower honoring Miss Lynette King, bride-elect of David Green, was held Saturday, November 9 from 2 to 4 p.m. at the home of Mrs. Jake Colvin of Lockney.

Mrs. Ricky Derryberry, sister of the groom, displayed the gifts. Miss Dianne Brewer registered guests, while Becky Watson and Jan Ragland presided at the serving table, which was laid with a lace cloth over blue. An Edwardian flower arrangement of pastel carnations and daisies was the centerpiece. Cake squares and punch were served from crystal appointments.

Corsages of white carnations, tied with rainbow satin were presented to the honoree and Mrs. Jake Colvin, mother of the bride-elect; Mrs. Jimmy Green, mother of the groom-to-be; and Mrs. Corine Clayton, the bride's-to-be grandmother.

Hostesses were Meses. Charles Minick, Randy Ware, Georgia Galloway, M.D. Arterburn, Melvin Cooper, Roger Goley, Misses Missy Pinner, Becky Watson, and Jan Ragland.

Hostess gift was a 10-piece Corningware set. The couple will wed December 9, 1978.

FLOYD DATA
Ricky and Lana Copp and son Jody are in Floydada visiting relatives during the Thanksgiving holidays.

"It usually takes more than three weeks to prepare a good impromptu speech."
Mark Twain

Society and Features



CUNYUS-ALLEN ENGAGEMENT ANNOUNCED Mr. and Mrs. Claude P. Allen of Tyler, Texas announce the engagement and approaching marriage of their daughter, Marita Elaine, to Danny Joe Cunyus, son of Mr. and Mrs. Joe Cunyus, of Lockney, Texas. The wedding will be on Saturday, February 3, 1979, at the First Christian Church in Lubbock, Texas. The bride is a graduate of Robert E. Lee High School in Tyler and Texas Tech University, where she was a member of Zeta Tau Alpha Sorority. She is currently employed at Texas Instruments in Dallas. The bridegroom is a graduate of Lockney High School and Texas Tech University where he was a member of Sigma Nu Fraternity. He is an account executive for Womack, Claypoole, and Griffin Advertising in Lubbock and Dallas. The couple plan to reside in Lubbock after their wedding.



Mr. and Mrs. Alex Wall announce the approaching marriage of their daughter Linda Carol to Charles Wilson of Plainview. The couple plans a December 16 wedding. Linda is a 1975 graduate of Floydada High School. Both work at Levi in Plainview.

NEWS 'N' NOTES

(by Sharon Hillis)

ZAP CLUTTER. GET ORGANIZED
Lost recipes. Missing music scores. Bulging closets. A sea of newspaper clippings. Vanishing warranty books. Clutter everywhere!

Sound familiar? If so, you may be suffering from a common malady—disorganization. Don't let it control your life. Be your own expert organizer and make clutter disappear. Disorganization can strike anyone—advanced symptoms include absolute chaos and growing despair.

If you are spending more time searching for things than using them, it's time to put life in order and cope more effectively with every day living. Anyone can become organized if they are willing to spend enough time to study and solve their

problems. Only four things need organizing: space, things, time and tasks. Try a few ideas for starters:

SPACE
Organize storage space. Kitchens and closets need periodic reviews. To make storage space usable, keep often-used items close to the area of use. Make items easy-to-see and reach.

THINGS
Assess clutter realistically. Just how much of it is really needed? Learn when to discard or recycle things—unless creating a national museum in your home is a goal. Learn how to deal with paper-toss it, use it or file it. Set up a home filing system for readily accessible papers. Use different color folders for stashing papers and don't forget about the alphabet!

TIME
Learn to make the most of time. Use a central family calendar to keep track of everyone's activities and responsibilities. Don't over-organize your time. Instead, use odd moments and waiting time for mini-projects.

TASKS
Organize routine tasks, such as housecleaning. Make a list of housecleaning activities to be completed weekly, monthly and annually. Schedule them on the calendar. Divide responsibilities among family members. Try other ideas for routine tasks. For example, make the food-shopping list according to the location of items in the supermarket.

In Joyful Thanksgiving



Schacht's
Flowers, Jewelry & Gifts

652-2385

112 W. Poplar

Art For Heart Drawing Slated

The Floyd County Heart Association is sponsoring an Art for Heart drawing on

Thursday December 7 at the First National Bank Community Room in Lockney. Winners do not have to be present to win. Tickets will be on sale in Floydada Buddy's and Piggy Wiggle's November 29 through December 6. In Lockney, tickets may be purchased at Pages Thriftway from November 29 through Saturday December 2 and at Thomason's from December 4 through 6.

Area artists who have donated paintings are Margaret Gregory, Emma Collins, Annie Kellison, Oleta Wilson, Jo Goen, Nina Teuton, Jackie Gregory, Mary Montandon, Elsie Sherman, Nita Marble, Winnie Carthel and Margie Jones. The Heart Association expresses their appreciation to these

artists. Any others who are interested in donating additional work to the drawing may bring them to Floydada Real Estate or Call Nancy Willson or Francis Stanforth in Floydada or Lisa Mosley of Lockney.

Nell Swinson Hosts B.W.C.

The Business Womens Circle of First Baptist Church met Tuesday night in the home of Nell Swinson. After a delicious buffet meal the meeting was opened by president Mattie Wester with a business meeting. The scripture reading and prayer were given by Jo. V. Bingham. A very interesting program "Prison Ministry" was presented by Mattie

Wester, Ruth Williams, Mable Redwine and Gonzales. The meeting closed with a prayer session.

Those present were Guffee, Ina Hammond, V. Bingham, Ruth Williams, Mable Redwine, Mattie Wester, Betsy Dem Oleta Collier, Mary Gles, Leona Warren and host.

Alpha Sigma Upsilon Has Turkey Feast

Members and spouses of Alpha Sigma Upsilon Chapter of Beta Sigma Phi enjoyed a formal sit down dinner Saturday night November 18 in the home of Danny and Lynn Daniel.

As guests arrived appetizers of cheese roll, several varieties of crackers, spiced tea and coffee were served. Guests then proceeded to the salad bar. Byron Kendrick then gave the blessing. After going through the salad bar, guests were seated at a twelve foot table adorned with a salmon colored lace cloth and several candelabras. As the guests finished their salads they were served the main course of turkey, dressing, giblet gravy, green beans, mashed potatoes, cranberries, candied sweet potatoes, hot rolls and butter, and iced tea on china appointments. For

dessert they enjoyed or pumpkin pie with ped topping.

Plates were taken to and Linda Jackson's home where Linda is recovering from her recent surgery.

After the meal everyone gathered around the room fire and parlor were played. Door were drawn for and Judy Warren were presented with a special away gift from the chapter for their new home.

Those attending host and hostess Danny Lynn Daniel, Larry Rhonda Guthrie, David Vickie Latta, Doyle Judy Warren, David Gaya Hale, Keith and drey Thomas, Gene Lantha Smith, Bryon Ilene Kendrick, and June McLaugh.

Victory Baptist Ladies Meet

The Ladies Fellowship of Victory Baptist Church met Monday night, November 13, at the Church for their monthly meeting.

The meeting was opened in prayer by Ola Smith and a business meeting was held. It was decided that the Ladies Fellowship would send a cash Christmas gift to the Church's missionaries, and that the ladies would bake cakes and donate to the Floyd County Day Care Center's spaghetti supper. A

committee was appointed for preparation of the Christmas supper.

The devotion was presented by Sharon Quisenberry on the topic of "Esther, Helped God Save A Nation." The meeting was dismissed in prayer by Betty Hale, Sharon Quisenberry, Edna Cochran, Barbara Clampitt, Abby Hendricks, Ola Smith, Betty Arlene Cleveenger, and bara Hendricks.

Births

Mr. and Mrs. Oliver Clark Jr. of South Plains are the parents of a daughter, Kelli Michelle, who was born November 13 at 9:24 p.m. at Central Plains Hospital in Plainview. Kelli who weighed 8 pounds and 2 1/2 ounces at birth, has a three year old sister, Angie Lynn.

Grandparents are: Crabb of Silverton and Mrs. Wayne Campbell, Plainview, and Oliver of Quitaque. Great parents are Mr. and Pete Clark, Quitaque Hall, Tulsa; and Mrs. Crabb of Rush Oklahoma.

Hill Circle Meets

The Hill Circle of the Lockney First United Methodist Church met Tuesday morning in the church fellowship hall.

Lucille Harris had charge of the program. She chose a tape, entitled "Take Off Your Grave Clothes," by Sue

Campbell.

Present were: Editherson, Elva Perry, Harris, Alice Foster, Hill, Wanda Baker, Rhodes, Mildred Hilton, nice Miller and Ruthish.

RCA Tackles Inflation With Introductory Specials

New 1979 Models! SALE!

Watch your favorite show, your favorite game with this color set.

Limited Time Only

\$388

- 100% solid state
- Brilliant color performance
- Built-in energy feature
- Automatic Fine Tuning

OLA

\$120



RCA XL-100 25" diagonal

Watch all the new shows on this smart contemporary styled Color console

- XtendedLife chassis
- Automatic Color Control
- Flesh-tone correction
- Low power consumption... only 89 watts

\$588 regular 629.95

RCA is making television better and better!

Model FC483 19" diagonal



RCA XL-100

SAVE 21.95! Color TV with brilliant color performance.

- 100% solid state
- XtendedLife chassis
- Uses only 89 watts
- Automatic fine tuning

\$398 regular 419.95

Model FC493 19" diagonal



RCA ColorTrak

SAVE 31.95! RCA's ColorTrak Television

- Advanced highly automatic TV
- ColorTrak means getting the color right even more automatically

\$448 regular 479.95

Model FC330 13" diagonal



RCA XL-100

Compact Color TV from RCA

- Compact but offers the brightest, sharpest picture ever
- Limited time only

\$288

RCA Award GOLD KEY Winning Dealer

Mize Pharmacy & TV

102 S. Main Lockney Phone 652-2435

Count Your Blessings IN CHURCH This Thanksgiving



Longhorn Inn
Glen, Violet & Tim

Open Thurs. Nov. 23 For

THANKSGIVING BUFFET DINNER

11:00 A.M. TO 1:30 P.M.

Turkey, Dressing & All The Trimmings Plus Much More

DIAL 983-3464

FOR FREE DELIVERY TO ANYWHERE IN TOWN,
Between The Hours 10:30 A.M. To 11:30 A.M.

ALSO

FREE DELIVERY, To Shut-ins During Dinner Hour.

KINGS RESTAURANT

Weddings



RAYMOND LEE STRICKLAND
(Kathy Ann Harris)

Strickland-Harris

Nuptials Recited

In Plainview

Kathy Ann Harris, bride of Raymond Lee Strickland, Saturday afternoon ceremony was officiated by Dr. Carlos Cochran, pastor of the First Baptist Church in Plainview. Her attendants were Betty Fulmer, first bridesmaid, and Cleveenger, and the groom's attendants were Don Strowd and Bobby Legg of San Antonio and Darrell Roberts, Gary Bigham and Chris Cooper of Lockney were ushers.

For the ceremony the bride wore a gown of sheer organza over peau designed with bishop sleeves and high neckline. The A-line skirt was trimmed in Venise lace florals. A lace caplet secured her tiered veil of illusion that was edged in lace.

She carried an Eduardian arrangement of white miniature carnations and yellow Sweetheart roses frosted with gypsophila. Her attendants carried single peach carnations tied with fern and satin. Their floor length dresses were peach and trimmed with lace.

THE PARLOR of the church was the setting for the reception. An arrangement of peach silk roses designated the bride's book. Peach colored carnations flanked by matching candles

was focal point of the serving table. Crystal appointments were used.

On the night of the wedding rehearsal, a buffet was held at the church. Tables were decorated with dry

arrangements featuring a color scheme of green and orange. A party for the bridesmaids was held at the home of Sheila Foster.

Newlyweds will be in Plainview after Thanksgiving, living at 10th and Baltimore. The bride is attending Regional Occupational Center and has been a student at West Texas State University. She is a graduate of Lockney High School.

Strickland attended San Antonio College and the University of Texas. He was a

member of the Order of DeMolay, Theta Xi, Alpha Phi Omega and the Longhorn Band. He will be attending Lippert's School of Court Reporting. Strickland is employed at the Plainview Daily Herald.

Parents Help Children Seek Independence, Acceptance

Parents tell me that teenagers specialize in messy rooms. The more a room looks like an explosion in a garment factory, the more it satisfies their need to rebel and to be in charge of their own environment. It's part of growing up.

I heard a delightful story about the two teenage girls from Hoboken, New Jersey: Jill Singleton, 15, and Gina Gonzales, 14. They wanted to earn money for Christmas shopping but were too young for the jobs available

in their community. So they took matters into their own hands.

Jill and Gina circulated a letter to neighbors and friends offering their services. Doing what? To the astonishment of their parents, they went into the house-cleaning business.

Business, in fact, was so good, they had to invite two or three friends to join them. At Christmas time, they worked from nine in the morning until nine at night. As the demand continued,

they spent weekends and some after-school hours cleaning. They made about \$4 an hour dusting, vacuuming, scrubbing, waxing, things their parents thought them incapable of doing.

This is a story of what teenagers can do, but somewhere here I see a story of what parents can do: give their youngsters credit for being persons, not stereotypes.

Most people have the potential for accomplishing things far beyond their present reach. With a little encouragement and patience, we can help them to make that reach. And that includes teenagers.

People once believed that if their palms itched they would receive money.

Miss Tammy Tyer
Bride Elect Of
Tommy Hawkins

Has Made Gift Selections At

THOMPSON
Rexall PHARMACY
200 SO. MAIN FLOYDADA, TEXAS
Phone 983-5111
We Will Deliver All Gifts

PRICES GOOD WEDNESDAY, FRIDAY, AND SATURDAY

THANKS GIVING SALES & CLEARANCES

Men's Pile Lined CPO Jacket

16⁸⁸

Perfect college wear in this wool/synthetic blend jacket with pile lining. Button cuff sleeve, double breast pockets and slit pockets. Completely machine washable and dryable. Sizes 36-46

Also Boy's Sizes At

12⁸⁸

16⁸⁸

Combinations of vibrant colors and whites in easy-care polyester knits. Choice Of blouson, jacket and tunic styles with coordinating pull-pull-on pants. Sizes 6-20

Levi Blue Denim Jeans

2/25⁰⁰

Choose from 'Old blues', boot cut, bells, or big bells in 100% cotton blue denim for the roughest, toughest wear around. Size 28-42

SALE! Discontinued Styles Martex Towels

BATH	2 ⁹⁷
Reg. 3.97.	
HAND	1 ⁹⁷
Reg. 2.69.	
WASH	97
Reg. 1.29.	

Stock up now while prices are low on these thick, lush towels. Choose from styles such as Magical Kingdom, Dynamics, Rosalie, Cho, Ascot, and Spring Valley.

Special Group! 9⁸⁸

Ladies Shortsleeve Pantsuits Reg to 24.00

Luxurious, Lacy Lingerie

8⁸⁸

Beautiful long nylon gowns, all trimmed with lace, are favorite gift giving ideas. And at a price this low, you can please all the women on your list. Assorted colors, Sizes S-M-L.

Leather Casual Reduced

Regular 20.00... 15⁹⁰

Soft, handsewn leather upper with comfortable walking heel. Black or butterscotch. Sizes 5-10, N-M widths.

Thermal Underwear

Men's	3 ⁹⁹ per piece	Boy's	3 ³⁹ per piece
-------	---------------------------	-------	---------------------------

Bealls

giving...

Much More!

TOWN, 10 A.M.

ner Hour.

NT

Give Thanks

erry Implement

Lockney, Texas



FARM & RANCH NEWS

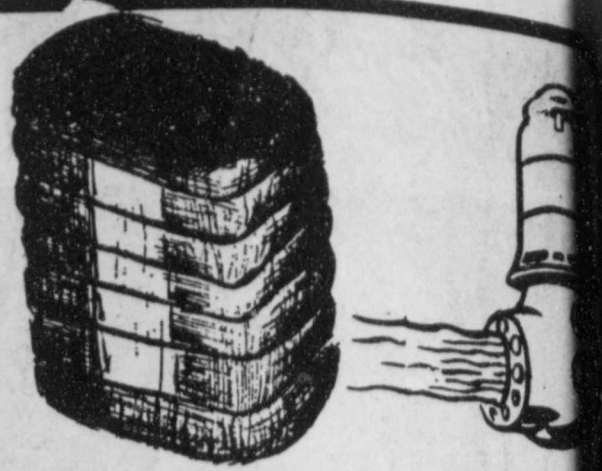

FmHA Loans Up 55 Percent

WASHINGTON Nov. 6.—The Farmers Home Administration (FmHA), the rural credit agency of the U.S. department of Agriculture, reported that its loans and grants for rural development during fiscal year (FY) 1978 reached a record high of \$11.1 billion—55 percent above the FY 1977 level, according to Alex Mercure, assistant secretary for rural development.

Of the \$11.1 billion, 93 percent of which are loans repayable with interest, nearly \$5 billion are farm loans. Housing loans accounted for \$3.7 billion, \$1.3 went for community facilities improvements and more than \$1 billion were used for business-industrial financing.

Mercure cited these highlights: —Farm credit. FmHA made 153,380 farm loans, including more than 90,000 emergency loans to farmers and ranchers hit by natural

disasters or economic emergencies. Emergency loans totaled \$3.6 billion. Other services included \$1.3 billion to individual family farmers for ownership, operation and improvement of their farms. A new economic emergency farm loan program, enacted in August, began with \$108 million of loan approvals in September. Under this program, FmHA is authorized to carry up to \$4 billion in loans through May 15, 1980.

—Housing. FmHA made 116,896 loans totaling \$2.6 billion to families of low and moderate income for home ownership or improvement, and \$673.1 million in loans for 1,451 multi-family apartment projects in rural towns throughout the country. FmHA housing programs are available in rural areas, towns of up to 10,000 population, and in non-metropolitan areas of up to 20,000 population where other credit is not available.

—Community facilities. FmHA provided more than \$1 billion in FY 1978 to build or improve water and sewer systems in approximately 2,000 towns and rural areas. Loans for other types of community facilities, such as medical and community centers and fire departments, added \$250 million to the agency's community facility programs. Facility projects may serve countryside and towns of up to 10,000 population.

Grants for comprehensive planning in rural areas were issued to 145 state, local and area planning bodies during FY 1978.

—Business and industry. FmHA's guarantees of commercial lenders' loans to businesses and industries

employing rural people rose from \$350 million in FY 1977 to \$1 billion in FY '78. A loan level of \$1.1 billion is budgeted for the current fiscal year. Grants totaling \$10 million were made last year to local public bodies for improvement of rural industrial sites. During that time, the program provided an estimated 38,000 new jobs in rural areas and saved an estimated 53,000 existing jobs.

Gordon Cavanaugh, FmHA administrator, said, "a state reorganization will be completed this year. Under the plan, new district offices will service all community, multiple-family housing and organization project loans and grants. County FmHA offices will concentrate on improved service to families applying for farm and individual housing loans. To make FmHA more responsive to local needs and plans, and to avoid duplication of facilities in an area, groups of counties served by FmHA district offices will generally have the same boundaries as sub-state planning districts."



The desire to see all cotton bales wrapped in all cotton material has burned in the breast of cotton producers as long as most can remember.

Cotton bagging makes so much sense, has so many advantages, it is almost incredible that all efforts in that direction, to date, have ended in failure. Still, the desire persists and efforts continue.

Cotton bagging can be made that will protect the fiber in the bale as well as or better than any other material. Bales wrapped in cotton present a much better appearance and are accepted in both domestic and export markets. Use of cotton to package the U.S. crop would consume 200,000 to 250,000 bales, opening a major new market.

So why is cotton still packaged in jute, burlap and synthetic materials instead of cotton?

"So far no one, including ourselves, has been able to produce cotton bagging at a cost comparable to that of competing materials," says Donald Johnson, Executive Vice President of Plains Cotton Growers, Inc., Lubbock, "so the laws of economics have blocked organizations and private groups alike every time they've tried to move the industry toward cotton bagging, despite the many producers who profess a willingness to pay a higher price for bagging made from their own product."

Johnson recalls that in the year 1961 to 1964, PCG spent an estimated \$50,000 on cotton bagging research, manufacturing and distribution.

In the first year of that program a few thousand patterns were made in Lubbock, bought by PCG and distributed to High Plains gins. Cotton-wrapped bales were followed from the gin through the marketing system. They outperformed traditional jute-covered bales at every point.

But the cost remained about two dollars per pattern above jute.

PCG and other industry groups persuaded the U.S. Department of Agriculture to help by subsidizing cotton bagging at the rate of \$1 per pattern, with PCG still the buyer and distributor.

The following year arrangements were made for cotton bagging to move through regular commercial channels. USDA continued its support by offering a \$1 per pattern payment to manufacturers, up to 100,000 patterns. At least two mills were approved for the payment and started production.

"But the cotton bagging still had to be sold for about a dollar more than jute, even with the USDA payment; demand dried up and far less than 100,000 patterns were ever produced," Johnson recalls.

More recently, in 1975, a group of High Plains investors set up machinery in Lubbock and went into production of cotton bagging with a warp knit construction on which the basic research was done by Cotton Incorporated, the producers' market development company. They offered an attractive, serviceable cotton bagging at a competitive price in 1975 and over 30,000 patterns were manufactured.

Underground Water District calls for election Jan 20

At its meeting on Nov. 6, the board of directors of the High Plains Underground Water Conservation District No. 1 officially called for an election to be held on Jan. 20, 1979, to elect two members of the board of directors and two county committeemen from each of its northernmost counties.

Positions open for election are board members from Directors' Precinct Three, which is composed of Bailey, Castro and Parmer Counties, and Directors' Precinct Three, which includes Armstrong, Deaf Smith, Potter and Randall Counties. Also being elected will be two county commit-

teemen from each of the counties in these two Directors' Precincts. In related action the board approved the abolition of County Committee Precinct boundaries in Randall County so that all Randall County Committee members would be elected at-large.

This action was taken by the directors to give a more even distribution of representation, taking into account the population dispersment in Randall County. The directors also appointed Johnny Sluder to serve out the unexpired term of Joe Albracht, who has moved out of the district, on the Randall County Committee.

FARMERS UNION

Denounces President Carter's Veto

WACO, TX.—The leadership of Texas Farmers Union denounced President Carter's veto of the beef importation bill and feed grain program announcement as following the course of "kicking the farmer and kidding the consumer."

Jay Naman, President of Texas Farmers Union, issued a statement from the Waco state office stating that "President Carter's decision to veto the beef import plan was a grave mistake that will keep cattle producers from expanding production and make the beef price roller coaster more severe."

"Farmers are not confident at the future of the cattle business and are not expanding their herds at a time when they could safely do so. As a result, consumers are looking at beef shortages and higher prices. President Carter's decision

to veto the beef import bill will make the price roller coaster more erratic and punish both cattlemen and consumers," Naman said.

"At a time when feed grain supplies are at historic highs and feed grain producer income is less than the cost of production, it is a national disgrace that the administration won't take the action necessary in assisting farmers in balancing supply with demand. Instead, the administration economists are justifying their weak farm policy by saying that it is necessary to dampen inflation. This is a cruel hoax to the consumer who will pay higher prices because of higher costs along the processor chain. It is a slap in the face of the feed grain producer who is being told that even though improved prices would not exceed the President's inflationary guidelines, he

must bear compulsory

come controls. The state farm organization leader explained that President Carter had opportunity to help both wool and cotton growers signing the bill that would give American textile manufacturers badly needed sessions, he chose to punish both U.S. producers of wool and the textile industry with his veto. Naman predicted that the cotton program soon to be announced would encourage more production of cheap cotton, outside the traditional grow areas. He said, "Our effort to get the administration to announce a set-aside on cotton to assist us in balancing supply and demand and getting the price of cotton out of bargain basement, seems to be falling on deaf ears. According to the Farmers Union, the administration is neither willing to curb textile imports or help American cotton farmers balance supply with demand."

Naman said, "The hope we have to get depressed prices for 1979 cotton now is for the administration to announce a reasonable set-aside with a diversion program that will compensate farmers for the sacrifice they make in reducing acreage."

In 1976 cotton prices rose, pushing up the cost and selling price of their product, and the investors, all but one of them cotton producers and ginners themselves, were forced to close down.

Today the Lubbock plant stands idle, ready to go into production, ready to advance the producer's dream of wrapping cotton in cotton, but without orders.

Got Heating Or Plumbing Problems?
Call **HOLMES PLUMBING**
AUSTIN OR STEVE
983-2251
6:30 - 9:30 a.m. and 5:30 p.m. Until?

26 SHOPPING DAYS LEFT

CHRISTMAS 1978
FIGHT LUNG DISEASE WITH CHRISTMAS SEALS

The first American college of pharmacy was established in Philadelphia in 1821.

COBRA IN-DASH SAVINGS!

POWERFUL SAVINGS ON COBRA IN-DASH COMBINATION RADIOS

Cobra 55XLR 40-Channel CB • AM/FM/MPX • 8-Track Stereo Tape Player
• Remote Mike • Monitor Control • RF Gain • S/RF Meter • 4-Way Fader
• Local Distance Control
• Power Antenna Lead
ONLY **\$359⁹⁵**

Cobra 47XLR 40-Channel CB • AM/FM Stereo with Monitor Control • Dynamike • S/RF Meter • AM/FM/MPX Tuning Meter • Push Button Channel Selection • LED Channel Display and more.
ONLY **\$329⁹⁵**



MIZE PHARMACY & TV
Lockney

Thanksgiving
This spirit of brotherhood is one that our forefathers exemplified on the first Thanksgiving. And from it we have established a lasting sense of loyalty, compassion and respect for one another. For this, we are truly fortunate.

Page's Thriftway
Lockney, Texas

LET THE **SUN** WORK FOR YOU
Warp's GENUINE **FLEX-O-GLAS**
CRYSTAL CLEAR FLEXIBLE PLASTIC
Cover Your Windows, Doors, Porch or Breezeway

Make Your Home Winter-Tight • Draft-Free
SAVE FUEL!
SAVE MONEY!
So Easy Anyone Can Do It!

HOLDS IN HEAT!
KEEPS OUT COLD!
CUT WITH SCISSORS
TAPE OVER SCREWS

Warp's Original Flex-O-Glas
Costs So Little Anyone Can Afford It! **ONLY 54¢**
Also 28" & 45" W.

THE NAME *Warp's*
BRANDED ON THE EDGE
IS YOUR GUARANTEE OF SATISFACTION

WARP BROS. CHICAGO 60651
Pioneers in Plastics Since 1924
Take this ad to your Hardware, Lumber or Bldg. Supply Store
Accept no substitutes — Get top quality FLEX-O-GLAS

Pheasant Number Season 'Good as Last'

Thursday November 23,

November 23, 1978

Page 5

The Floyd County Hesperian

Heavy rains and the beginning of the nesting season in some areas cause for some concern that Deaf hunters will enjoy a better season after a year after sportsmen in the Magic Triangle and Parmer counties.

Herford is offering for The Brand's fourth annual Magic Triangle pheasant forecast, with less than a month remaining prior to the Dec. 9-24 season.

"This is going to be as good a season as last year. Deaf Smith County is at its peak for carrying pheasant, but the pheasant population in Castro and Parmer counties continues to expand. From my observations while making rounds in the three counties for the past few

months, I feel there are more birds in Castro and Parmer counties," stated Cosper.

"The hunters are scattering out over the area now, rather than congregating in the Herford vicinity, and I feel this is another good indication that the birds are spreading out more," he added.

Upland game biologists for the Texas Parks & Wildlife Department failed to count a single pheasant while running a

population survey along established boundaries here earlier this year, but biologist Dave Dvorak of the TP&WD office in Canyon reports there is only a two percent decline in the population this year, which should have no significant effect on overall hunter success.

According to Cosper, census takers in the local area may have simply launched their work too early on the day of the count, thus failing to see the more

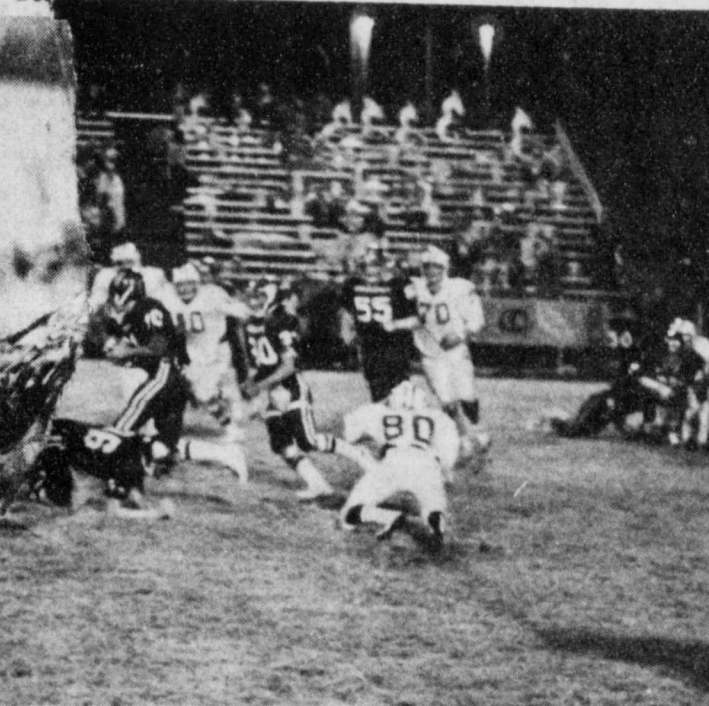

CLOSE UP of band sweetheart Angie Turner.

(Photo by Bill Kincaid).

THE FLOYD COUNTY
HESPERIAN
Published each Sunday and Thursday at
111 E. Mo. St., P.O. Box 700, Floydada,
Texas 79235. Publication No. 202680.
Wendell Tooley, editor, Subscription rates:
Local \$10.50 a year, out-of-trade area \$11.50
a year. Second class postage paid at Floy-
dada, Texas 79235.

★ TEXAS PRESS
MEMBER 1978 ASSOCIATION

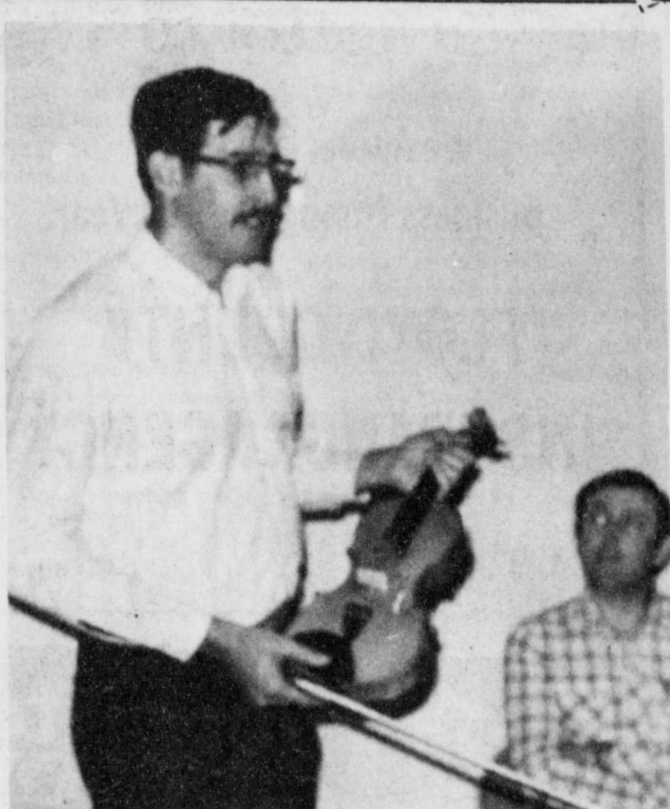

DOUGHERTY VETERINARIAN CHARLIE OVERSTREET not only played his violin (fiddle) for FHS ag classes last week, but gave them some tips on how to make their own. (Staff Photo).

Announcing--- A Change Store Hours

Beginning January 1, 1979

Monday-Friday
9 a.m. to 5:30 p.m.

Saturday
10 a.m. to 1 p.m.



HALFTIME PICTURES from the Tulia game. In lower photo Kelby Sue and the pretty band sweetheart contestants including Donnette Williams. (Photo by Bill Kincaid)



HIGHLIGHTS OF THE TULIA GAME: in upper photo Mac Collins goes down for good gain and in lower photo quarterback Todd Vickers blasts right up for a long run that wound up at paydirt. (Photo by Bill Kincaid).

- Cheese Toast
- Fruit Cup
- 1/2 pint milk
- THURSDAY
- BREAKFAST:
- 1/2 cup apple juice
- Oatmeal
- Toast
- 1/2 pint milk
- LUNCH:
- Hot Dogs with Chili
- Tossed Tomato & Lettuce Salad
- French Fries
- Plum Cobbler
- 1/2 pint milk
- FRIDAY
- BREAKFAST:
- 1/2 cup pineapple juice
- juice
- Waffles with Kitchen
- Made Syrup
- 1/2 pint milk
- LUNCH:
- Turkey Pot Pie
- Early June Peas
- Orange Golden Glow
- Salad
- Chocolate Cake with
- Fudge Icing
- Hot Rolls
- 1/2 pint milk

Letter To The Editor

Dear Editor,

So many friends of Gayno Wright Scott have called and asked about the cause of his recent death and also wanted to know about his life during the intervening years, we will appreciate very much if you can give us space to convey this information to them.

Gayno Wright Scott was the son of Lonnie Hal and Evelyn Wright Scott, born May 26, 1936. His mother died the day of his birth. His aunt and uncle, Blanche Scott Rutherford and Reuben Rutherford gave him home through the years that he finished Elementary and junior high school in Plainview. He entered high school in Floydada, making his home with his father and graduated in 1954.

He graduated from Texas A&M in 1960 and then entered the Infantry Division of the Armed Services where he served for 10 years. During this time he saw training in a number of forts in the U.S. He was a paratrooper, member of Ranger Services and Special Services.

Thanksgiving



On this day of Thanksgiving,
we wish you and your families
a very happy holiday.

" HELPING YOU CHANGE THINGS FOR THE BETTER "

**THE FIRST
NATIONAL BANK
OF FLOYDADA**

FLOYDADA, TEXAS 79235

MEMBER F.D.I.C.

FLOYDADA SCHOOL LUNCH MENU

- Pineapple Crisp
- Hot Rolls
- 1/2 pint milk
- TUESDAY
- BREAKFAST:
- 1/2 cup diced peaches
- Scrambled Eggs
- Toast
- 1/2 pint milk
- LUNCH:
- Fried Fish with
- Warter Sauce
- Roasted Potatoes
- Spinach

- Beef Pizza with
- Cheese
- Buttered Corn
- Cole Slaw
- Gingerbread
- with
- Applesauce
- 1/2 pint milk
- WEDNESDAY
- BREAKFAST:
- 1/2 cup orange juice
- Sugar Frosted Flakes
- 1/2 pint milk
- LUNCH:
- Vegetable Beef Soup
- with Crackers
- Celery Stuffed with
- Peanut Butter



Earth's surface is constantly gaining weight because of a steady dustfall of meteoritic particles.

YOU
ASK
CLEAR
FLEXIBLE
PLASTIC
Window
away!
ome
ft-Free
!
Y!
n Do It!

GO 60651
nce 1924
Supply Store
ity FLEX

Center News

By Mrs. J.E. Green

November 20—Much of our morning our first heavy weather this last week had frost. Today was rainy and been cold and foggy with one foggy but not so cold unless

THANKSGIVING Greetings

We Appreciate Your Business Throughout The Year.

FLOYD COUNTY INSURANCE AGENCY

116 S. Main 652-3347 Lockney

the wind blows. During such weather many of us are "staying in".
In spite of the weather the Senior Citizens Thanksgiving dinner Thursday was well attended.
Mrs. Leo Frizzell is still combatting a cold.
Mrs. Ava Jackson and Mr. and Mrs. Marion Carpenter visited Saturday afternoon with Mr. and Mrs. Claud Carpenter in the Lockney Nursing Home.
Mrs. Denison visited Mrs. R.C. Ross Sunday afternoon.
Mr. and Mrs. W.C. Plumlee are home again after Mr. Plumlee's siege of pneumonia in a Plainview Hospital. We are glad they are home.

Visitors in the Plumlee home Sunday afternoon were Mrs. Covey, Mrs. Odum, Mrs. Hughes and Mrs. Corey.
Bill Thomas of Lockney was a Sunday dinner guest of Mr. and Mrs. Hal Thomas.
Mrs. Maurine Jordan (a famous Centerite, who along with J.B. now live in the John Knox village in Lubbock) has been ill in a Lubbock Hospital improving we hope.
Mrs. Roe Jones is visiting in Ruidoso, New Mexico, with Helen and E.R. Melton.
Mrs. Wade Warren and Mrs. J.D. Welborn dined

Sunday with Mrs. Elmer Warren.
Glenna and Millard Watson of Mt. Blanco visited Friday with her parents, the Henry Brewers. A son, DeWayne Brewer and wife Dallas, called his parents Thursday night. He informed them they had recently purchased a home in the Dallas area.
Bro. and Mrs. Clay Murr visited Miss Vera Meredith Thursday. Friday evening those present were Mrs. Green, Mrs. Carroll and Mrs. Walters.
Mrs. Green also called the Pecks.
Mrs. C.M. Meredith Tuesday attended the District Sunday School meeting at the home of May Garrett.
Mr. and Mrs. Thon Warren accompanied Mrs. Ola Warren and Fred Battey were in town Friday where they were seeing his doctor checkup.

The cannery is in a swing. After frost, the cold weather: tamales, soup, hominy, chicken dressing etc.
Here it is nearly Thanksgiving. And let us not forget pumpkins and sweet potatoes that will protect the fiber ton bales wrapped in all cotton. The breast of cotton producers are in a much better appearance and export markets. Use would consume 200,000 in jute, burlap and last three days. That of weather returned. Last Monday afternoon visitors in the home of Mrs. Bill Tye were, Mrs. Bill Schenk of Dallas, Mrs. Fred Marble and Cindy, Mrs. Jim Simpson and Rusty, Mrs. Weldon Pruitt, Karen and Christy.
Mr. and Mrs. A.S. Mize spent Tuesday night with Mr. and Mrs. Bill Tye.

Charles Beedy of the ranch near Claude came Friday to spend several days here with his parents Mr. and Mrs. Bill Beedy. Others having Sunday dinner in the Bill Beedy home were Mr. and Mrs. Bill Tve and Mrs. Button Beed and Mark.
Saturday night Mr. and Mrs. J.M. Oarkston of Lockney visited Mr. and Mrs. Bud Warren.
Willard Pollan of Dalhart visited Thursday in the home of Mr. and Mrs. Bud Warren. He is Mrs. Warren's brother.
Jackie and Jeff Campbell Greeley which praised Lincoln's singleness of purpose and High Plains investors went into production knit construction on which they offered an Mary Lincoln, the Praggging at a competitive price den's granddaughter, as was manufactured.

What One Person Can Do

Abraham Lincoln Appreciated Support
The last time I went to Washington, D.C., I made a point of visiting the Lincoln Memorial. Whenever I stand at the base of that majestic statue I'm filled with awe. It's difficult to remember that Abraham Lincoln was an ordinary human being, but we have evidence that man 100,000 people.
Just a few years ago of small box containing the contents of Lincoln's pocket the night he died was opened for the first time. The effects had belonged to Mary Lincoln, the Praggging at a competitive price den's granddaughter, as was manufactured.
As photographers officials looked on, the were removed one by one: two pairs of eyeglasses, penknife, a watch for cufflink, a handkerchief, wallet containing a dollar bill and nine paper clippings.
All the clippings favorable to the war President. One of them a letter to editor H

RANCH NEWS

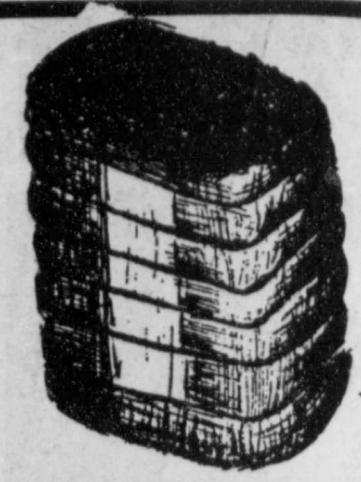

UN TALKS

INS COTTON GROWERS, INC.

Underground Water District calls for election Jan 20

At its meeting on Nov. 6, the board of directors of the High Plains Underground Water Conservation District No. 1 officially called for an election to be held on Jan. 20, 1979, to elect two members of the board of directors and two county committeemen from each of its northernmost counties.
Positions open for election are board members from Directors' Precinct Three, which is composed of Bailey, Castro and Parmer Counties, and Directors' Precinct Three, which includes Armstrong, Deaf Smith, Potter and Randall Counties. Also being elected will be two county committeemen from each of the in these two Directors' In related action the approved the abolition Committee Precinct board Randall County so that County Committee would be elected at-large. This action was taken to give a distribution of representation taking into account the dispersal in Randall County. The directors Johnny Sluder unexpired term who has moved on the Ray committee.

Denounces P

Mr. and Mrs. T.L. Perry went to Plainview Thursday afternoon and visited Mr. and Mrs. Grady Reeves.
Mr. and Mrs. Bobby Cozby and Kara visited Mr. and Mrs. Jet Wilmeth in Lubbock Friday night.
Lee Burton visited Mr. and Mrs. Ray Cook Saturday morning.
Mrs. Maurice Campbell visited in the Ray Cook home Sunday afternoon.
Mrs. Kate Crabtree was met at the Lubbock airport Saturday evening by her son and grandson Kay and Sam Crabtree. Mrs. Crabtree was returning home from Northport, Alabama, where she had been for a month visiting in the home of her daughter and family, Mr. and Mrs. Lige Moore and



POPULARITY OF PORK CUT, season of the year, amount of handling or processing, and type of retail store all influence price, reports Mrs. Gwendolyn Clyatt.
But price is not a good guide to quality, tenderness or nutritive value of pork, she explains.
Mrs. Clyatt is a commercial marketing information specialist with the Texas Cultural Extension Service, The Texas A&M University System.
French legend has a red man appeared to leon and foretold his fall.

Let's look to this special holiday as a time to reflect on all that with which we are blessed.

Dan's Auto Service

111 W. Locust 652-2462 Lockney

LIMITED TIME ONLY 4TH ANNUAL

Litton Microwave Oven Sale

Save \$50 to \$101

Save 101.95 LITTON'S Exclusive Meal-In-One Microwave regular 649.95 **\$548**

- Now cook 1, 2, 3 foods... or a complete meal all at once with no rotating
- Vari-Cook power control that lets you cook with the precision of conventional cooking
- Family-size interior... 25% larger than most ovens
- Easy-to-clean interior, Micro-Browner that sears, grills and browns.

Save 51.95 LITTON Compact Microwave Perfect for Mobile Homes... Small Areas regular 349.95 **\$288**

- Litton's automatic defrost, 20-minute timer
- Compact, yet roomy, fits in smaller cabinet areas
- Removable glass shelf, large, easy-to-clean
- Same power as larger Litton microwaves

Save 50.95 Litton Range with full featured conventional oven combined with microwave speed regular 548.95 **\$598**

- 60-minute time and 8 cooks with metal
- Bakes and browns cakes and pies

Save 60.95 Litton Microwave with Vari-Cook regular 399.95 **\$339**

- Vari-Cook power lets you control the power
- You can cook, roast, simmer or defrost
- Large family-size 1-2 interior made of easy-clean acrylic

Save 80.95 Litton Microwave with Hold-Warm Feature regular 479.95 **\$399**

- Vari-Temp automatic temperature control with food sensor insures proper doneness
- 99-Minute digital timer, automatic hold-warm

Litton... changing the way America Cooks.

Mize Pharmacy & TV

102 S. Main Lockney Phone 652-2435

WISHING YOU A HAPPY THANKSGIVING

PRODUCTION CREDIT ASSOCIATION

FLOYDADA 105 S 5th 983-2454

THANKSGIVING Greetings

QUALITY SERVICE PARTS GM

CITY AUTO INC.

FLOYDADA

Pheasant Numbers Remain Stable; Season 'Good as Last Year' Foreseen

heavy rains and the beginning of the nesting season in the Magic Triangle area. It appears that Deaf Smith County will enjoy a good pheasant season this year after a disappointing year in 1977. The Magic Triangle area, including Deaf Smith and Parmer counties, is expected to have a good pheasant season this year, according to the projection state by Chuck Cosper of

Hereford is offering for The Brand's fourth annual Magic Triangle pheasant forecast, with less than a month remaining prior to the Dec. 9-24 season. "This is going to be as good a season as last year. Deaf Smith County is at its peak for carrying pheasant, but the pheasant population in Castro and Parmer counties continues to expand. From my observations while making rounds in the three counties for the past few

months, I feel there are more birds in Castro and Parmer counties," stated Cosper. "The hunters are scattering out over the area now, rather than congregating in the Hereford vicinity, and I feel this is another good indication that the birds are spreading out more," he added. Upland game biologists for the Texas Parks & Wildlife Department failed to count a single pheasant while running a

population survey along established boundaries here earlier this year, but biologist Dave Dvorak of the TP&WD office in Canyon reports there is only a two percent decline in the population this year, which should have no significant effect on overall hunter success. According to Cosper, census takers in the local area may have simply launched their work too early on the day of the count, thus failing to see the more

leisurely arising pheasants. The durability of the pheasant populace here was demonstrated in June, after flooding on May 26 wiped out initial nesting efforts in some areas. Pheasants re-nested with excellent success, and Cosper reports that many hatches included a high proportion of cocks to hens. This means excess cockbirds, for harvest by sportsmen, come December.

Cover remains a critical factor for pheasant throughout the year, and will be a determinant in hunter success as well. Those sportsmen with access to the best cover will likely come home with more birds. "More birds have been worked down toward Castro County than have been plowed in the Hereford area, at this time. But, cover conditions are a lot better than they have been in the past, because wet weather

began to grow firmly established in those areas in recent years accounts for the fact that Castro and Parmer are now the up-and-coming pheasant counties of the Magic Triangle. Although in most seasons, some hunting locales prove more ideal than others for those bent on putting a brace of ringnecks in the bag, Cosper admitted that he's hard pressed to single out "hotspots" for the coming season. "The pheasant are coming on so fast in some of these other counties that it's hard to pick an outstanding area. Farmland northwest of Hereford has always been popular, but hunting there probably won't be any better than in any of the



Awaiting Area Sportsmen

Gaudy ringnecks such as the cock shown here are at home in the grainfields and playa lakes of the Magic Triangle area in good numbers this year, and waiting for the horde of sportsmen expected to home in on Deaf Smith, Castro and Parmer counties for opening day, Dec. 9. This year's

season will extend through Dec. 24. Despite heavy rains during the first period of nesting, pheasants re-nested and raised good broods with high proportions of cockbirds. Hunting success is expected to be comparable to last year. [TP&WD Photo]

has delayed the plowing of some fields. Cover conditions could change rapidly in the weeks before the season opens, however. We have indifference among some farmers as to the critical need for pheasant cover, but we have some farmers who leave cover too, and generally, the growth around playa lakes is in good condition, providing holding areas for the birds," Cosper related. He pointed out that later stocking of pheasant in Castro and Parmer counties and the fact that ringnecks have only

Aggie Profs Disprove Cholesterol Claim

COLLEGE STATION — Thirty Texas A&M University professors literally put "their hearts on the table" to prove that beef and eggs do not raise blood cholesterol to levels which trigger coronary heart disease. "This is going to cut of the parking available. He tells me it's a matter of Yes? T.G., Columbus A. True it is. Angle parking is any cause of accidents in the busy, small towns. Drivers' assumption wrong. of these spaces too fast. Also, backing out is practically non-occurs, you'll all come out ahead. Q. Just how good are the manufacturers provide? E. A. The jacks are provided as changing tires and are to be Q. How rigid are the requirements as an official state station? S.A., El Paso A. The Department of Public Safety state safety inspection station standards with respects to space, power. Also, the station must, number of hours, be financial spectors must be certified by hich contain eggs." Reiser are twelve pages of requirements. For more detailed in Department of Public Safety Inspection Service, P.O. Box 78777.

If you have a question on Texas Office of Traffic Safety, P.O. Box 1165 Austin, Texas 78767

the same reason. "I felt that the recommendations were made on inconclusive evidence," Reiser explained. "The research with eggs was made 25-30 years ago with individuals known to be high in cholesterol. Sure, when eggs were removed from their diets their cholesterol level dropped. So, the Heart Association assumed that everyone who ate eggs was a cholesterol risk. I didn't believe any cause of accidents in the busy, small towns. Drivers' assumption wrong. Reiser and O'Brien asked volunteers to determine what would happen when people leading a normal day-to-day lifestyle eat meat and eggs. The age group selected was considered the risk, since few heart attacks occur in people under 30. O'Brien said that participants had normal levels of cholesterol, 240 milligrams, to fall off the jack. Always loobelow, and their lifestyles were not interrupted except the diets. Tests were de at the end of each diet period. One participant, who ended the tests with 227 milligrams of cholesterol, considered a low level for a, experienced an increase to 294, but only after returned from a trip to a partook of the diet containing three eggs a day. Who eats three eggs a day, normal intake from food sources must be certified by hich contain eggs." Reiser are twelve pages of requirements. For more detailed in Department of Public Safety Inspection Service, P.O. Box 78777.

He said that no more than 10 percent of the population has a cholesterol problem. "Percentages and statistical risks are one thing, used to advantage in 'gamblers' by insurance companies," Reiser said. "Individually, however, people must learn if they should modify their diets." How about the man who responded to an increase in cholesterol? "We advised him to modify his diet," Reiser concluded, "and we told the other 29 to eat what they wanted."

Announcing--- A Change In Store Hours
Beginning January 1, 1979

Monday-Friday
8 a.m. to 5:30 p.m.

Saturday
8 a.m. - 1 p.m.

Prescription Specialists

Byrd PHARMACY
Phone 652-3353

Night Phone 652-2374
320 N. Main Lockney

Western Ag. Sales Co. Inc. Invites You---

TOUR OUR PLASTIC PIPE MANUFACTURING PLANT. COME AND SEE THE PROCESS USED TO MAKE UNDERGROUND PLASTIC PIPE. OUR PIPE IS AS GOOD OR BETTER THAN MOST. GIVE US THE OPPORTUNITY TO LET YOU TRADE AT HOME AND HELP OUR LOCAL ECONOMY.

OUR OFFICE IS LOCATED AT 327 W. 24th St., IN PLAINVIEW, TEXAS.

BY AT YOUR CONVENIENCE. CALL OUR LOCAL SALES REPRESENTATIVE, **RONNIE ROGERS**, AT OUR FLOYDADA, OFFICE FOR ANY INFORMATION OR A QUOTATION ON PIPE BEFORE YOU TRADE WITH ANYONE ELSE. THE FLOYDADA OFFICE TELEPHONE NUMBER IS 983-5231. THE MOBILE UNIT FOR RONNIE ROGERS IS 6215. OUR PLAINVIEW OFFICE NUMBER IS 296-6361.

WISHING A HAPPY THANKSGIVING

COLLINS IMPLEMENT CO.

FLOYDADA

Thanksgiving

A Message To Our Friends...

Here's our heartfelt wishes for a happy Thanksgiving.

WEBSTER SERVICE & SUPPLY
Lockney

SPECIAL

Whirlpool HOME APPLIANCES **FACTORY AUTHORIZED LIMITED EDITION AUTOMATIC WASHER**

Features Double-Duty Super SURGILATOR Agitator

- 2 SPEEDS PLUS 4 AUTOMATIC CYCLES
- NORMAL • GENTLE • PERMANENT PRESS • KNIT
- MAGIC CLEAN SELF-CLEANING FILTER
- SUPER-SIZE WASHING CAPACITY
- BLEACH AND FABRIC SOFTENER DISPENSERS
- 4 PUSHBUTTON WASH/RINSE WATER TEMP SELECTOR

Vigorous, surging water action flexes fabrics and helps produce the thorough "roll-over" washing pattern needed to get your clothes clean. Large load or small, this new agitator handles them all.

PLUS: 4 automatic cycles: NORMAL for everyday garments; GENTLE for delicates and sheers; PERMANENT PRESS or KNIT cycles for these popular fabrics; Select fabric setting and washer automatically chooses correct wash and spin speed; Washes up to 18 lbs. of heavy denim and twill garments (Whirlpool selected loads); Choice of 3 water levels; Automatic cool-down for Permanent Press fabrics.

Special Price **\$299.95**
Reg. \$349.95 Model LFA 6900

With major features similar to other Whirlpool washers setting for more.

DRYER TO MATCH Reg. \$249.95 Special Price **\$219.95**

MIZE PHARMACY & T.V.
Phone 652-2435 102 S. Main, Lockney

Floydada Nursing Home Happenings

The residents enjoyed a visit from Mona Dean and three classes of her young homemakers this week. Mamie Gray received an ivy plant from her secret granddaughter, who is a young homemaker. Several other residents received letters from their secret granddaughters or grandsons. We would like to thank

the Harmony Homemaker Club for the home-made cookies. They were enjoyed by all the residents. Thursday was our monthly birthday party. Cake and punch were served to all the residents. Our five honorees were Ruth Bostick, Icy Biggs, Roy Reed, Henry Love and Baird Bishop. Mr. Bishop is still in Methodist Hospital. We are sending him a special birthday get well wish. Susie Mooney and Ida Womack are still in Caprock Hospital. Go by and visit with these ladies; they need your love. Mrs. Ruby Leonard died Friday morning after a lengthy illness. We extend our deepest sympathy to her family. My wish for the Thanks-

giving holiday, is that every resident who is able, will get to spend the day with his or her family. Visitors this week were: Karen Davis, Patti Campbell, Triss Coleman, Sally Barrintoz, Delma Gomez, Beatrice Bueno, Patty Gonzales, Isabel Gonzalez, Tommy Myrick; Elda Martinez, Julie Morton, Javier Resio, Hope Hartsell, Moses Reyes, Tracy Reddy, Carmen Powell, Danny Chavez, Kristi Willis; Susan Turner, Dorcas Baker, Sheryl Johnson, Rosie De Leon, Francisca Bueno, Frances Fonseca, Julio Mendoza, Anna Stewart, Rande Poage, Ricky Peralez, Gladys Howard, Lee Marble, Susan Hendrix, Ella Bean, Mary Soliz, LeAnn Evans,

Kelli Ferguson, Tina Bagwell, Victor Vallejo, Ben Salazer, Lisa Ware; Mrs. George Wexler, Alma Ruth Nelson, Mrs. J.E. Green, Lequita Davis, Jan Pleasant, David Galvan, Wesley Day, Teresa Weaver, Shelley Bearden, Yolanda Medrano, Mary Trevino; Sharon Weeks, La Raine Jones, Angie Neff, Stacy Graham, Karla Williams, Mrs. Luther Lancaster, Evelyn and Jack Crull, Mrs. Bill Smallwood, Thanie Smallwood, Zelma Crump, Mr. and Mrs. M.H. Hartness; Brenda and Ronnie Lemond, Murl Mayfield, Alma Smith, Mrs. Art Howard, Leon and Mary Anderson (Tony and Julie), Corene and Murry Stewart, and Mr. and Mrs. Hubert Davis.

FLOYD DATA
Recent visitors in the home of Mrs. Roxie Brand Covey were Mr. and Mrs. Neal Brand of Houston. Mrs. Covey is Neal's grandmother.

FLOYD DATA
Mrs. Bill Womack has been a patient for several days in Lockney General Hospital.

ADD EXTRA WARDROBE POTENTIAL by buying or making fashionable vests that are reversible, suggests Becky Culp, clothing specialist with the Texas Agricultural Extension Service, The Texas A&M University System.



NELL MCCLUNG was Nell Patton back in 1936 when she painted this while in a Floydada school. The little "cowboy" is opening the Floyd Hesperian. Although the cactus in background isn't characteristic of the area, Nell's imagination carried to the mountains.



Tommy Assiter
206 W. California
Phone 806-983-2511

The best time to buy life insurance is when you're young. Because the premiums are lower. They're prorated over a longer life span. But that's also the time you can least afford an expensive mistake. Two good reasons to talk to someone who can build you a practical program. Not just sell you a policy.

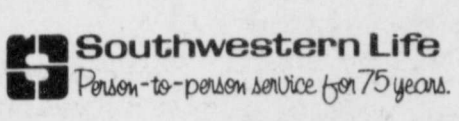

PRORATE



NUMBER 25 Kary Halms takes a Vickers pass right in the bread basket in the Tuli game. (Photo by Bill Kincaid).

NEWS OF SPORTS

Horse Championships
The first Copenhagen/Skoal Superhorse Award honoring the most versatile horse will be presented at the 1978 World Championship Quarter Horse Show. The winner receives a special trophy and \$5,000 in cash. More than 1,000 American Quarter Horses are expected to be corralled for the fifth annual event in Oklahoma City, Nov. 15-19. Sponsor is the U.S. Tobacco Co., which is putting up \$50,000 for prizes in this American Quarter Horse Association production.

The prize Quarter Horses, valued in excess of \$10 million, will be competing for the World Championship trophy, the "Oscar" of the Quarter Horse industry, and a share of the more than \$175,000 in total prize money. Top horse in each of the 45 classes will win a World Championship trophy. Cash awards will be given to the top six horses in every class. The show is an invitational event. Only certain horses are eligible to participate. To receive an invitation to any of the 45 events, a horse must earn a predetermined number of points at approved Quarter Horse shows. The race for the "Oscars" actually started Jan. 1 at Knox, Ind., the site of the first American Quarter Horse Show for 1978. Since then, thousands of Quarter Horses have competed in approximately 1,700 AQHA shows all over the U.S., Canada and Mexico. To be eligible for the Copenhagen/Skoal Superhorse Award, a horse must be entered in a minimum of three classes at the World Championship. Ten points will be given to a horse winning first in a class and scaled on down to one point for a tenth place finish. The horse earning the greatest number of points will be declared the winner.



QUARTER HORSES strut their stuff at the more, vying for prize money. With the large amount prize money, it would ably take more than a Quarter Horse owner saddling up for the and trying to lassie program.

ALLSUP'S CONVENIENCE STORES

102 E. Houston Floydada, Texas

SHOP ALLSUP'S AND SAVE!

PRICES EFFECTIVE NOVEMBER 19-25, 1978

OPEN ALL DAY THANKSGIVING!
OPEN 24 HOURS - 7 DAYS A WEEK

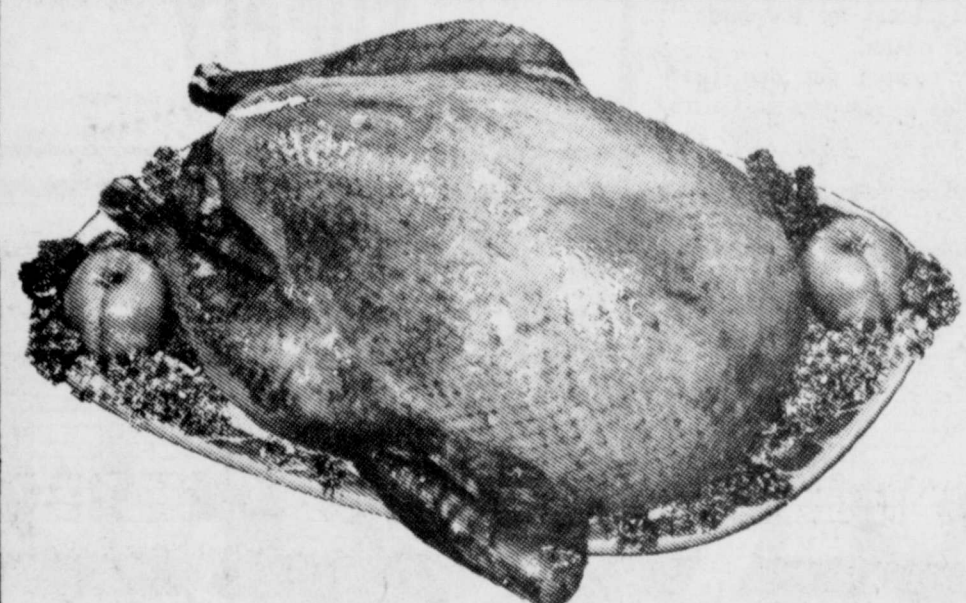

SELF BASTING - WITH TIMER

SHURFRESH TURKEY
7 LB.

THANKSGIVING

SHOP ALLSUP'S FOR ANY LAST MINUTE ITEMS YOU MAY HAVE FORGOTTEN TO COMPLETE YOUR THANKSGIVING DINNER.

WE CARRY A COMPLETE LINE OF THESE ITEMS: ICE, FILM, FLASH CUBES, AND A BIG SELECTION OF PRODUCE, ROLLS, MILK, AND BREAD.



2 LITER **PEPSI-COLA** EA. **99¢**

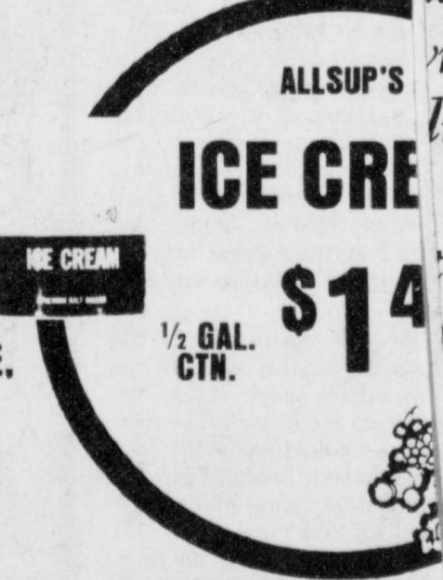

ALLSUP'S ICE CREAM \$1.49 for one 1/2 GAL. CTN.

Ocean Spray 16 Oz. **CRANBERRY SAUCE**

Brown & Serve **ROLLS** 3/\$1.00

ALLSUP'S HAS EVERYTHING TO MAKE THANKSGIVING DAY - THANKSGIVING

We Are Grateful

We are thankful for the abundance of our great country.



MCDONALD IMPLEMENTS

983-3344

THANKSGIVING GREETINGS

.....

Pause a moment... think of all the things that make you glad: a happy home, a loving family, the healthy balance of work and play. The fabric of your life.

Count your special blessings. Be grateful for each one. That's Thanksgiving's message.

Sun-Vue Fertilizer
Lockney, Texas

Around the County County Agent's Column

By Doyle Warren
County Extension Agent



...a quarter-million...
...of scholarship...
...awarded during...
...the 4-H Congress...
...November...
...Conrad Hilton...
...Agent with the...
...Cultural Extension...
...\$400 to \$1,000...
...scholarships will...
...standing teens...
...national or regional...
...The awards are...
...about fifty busi-...
...foundations and...
...by the National...
...a non-profit...
...organization ser-

draw 250 entries by 4-H members nationwide, opens November 25 in the South Continental Room of the Hilton. This showcase of 4-H photography talent is supported by Eastman Kodak Company. Throughout the week, 4-H delegates are honored at recognition events arranged by such awards program sponsors as the Coca-Cola Company, citizenship; Montgomery Ward and Company, consumer education; Amoco Foundation, Inc., petroleum power, and Wilson Foods Corporation, sheep.

program. Elanco Products Company, a division of Eli Lilly and Company, donates ten U.S. savings bonds to high-scoring individuals in the National 4-H Livestock Judging Contest. Atlantic Richfield Foundation supports the national 4-H wildlife conservation program, including a workshop for teen leaders and grants to selected states for innovative 4-H programming. To win a trip to the National 4-H Congress is one of the highest honors a 4-H member can receive, points out Lobban. The honor is bestowed on those who accomplish excellence in one of the many award programs conducted by the National 4-H Council and the Extension Service. Educational programs conducted by the Texas Agricultural Extension Service serve people of all ages regardless of socioeconomic level, race, color, sex, religion, or origin.



REGI EURE succeeds Jack Barnes as Child Protective officer for the Department of Human Resources in the Floyd County Courthouse. She is a graduate of Abilene High School and Texas Tech with a B.S. Degree in home economics and child development. She was formerly a kindergarten teacher in Lubbock. Regi is a Baptist and her parents live in El Paso. (Staff Photo)

State Employees Total 168,919

Austin, Tex.--State Comptroller Bob Bullock said last Thursday that Texas state government employees per 10,000 residents ranks well below the national average and the Comptroller's Office can now instantaneously measure the state workforce. Bullock, in a letter to Governor Dolph Briscoe, Governor-elect Bill Clements and legislative officials, reported all state employees totaled 168,919 on November 15, 1978.

ee count system can also provide an agency-by-agency tally on government workers. He said statistics from the payee record system would be made available to the Legislature to assist in their consideration of legislation effecting state government.



**Thanksgiving...
LET'S SHARE OUR BLESSINGS**
We'd like to express a special appreciation and thanks to all... our friends, neighbors, family... Happy Thanksgiving!
Baccus Ford
Lockney

The total number includes 83,917 non-academic employees and 62,058 university and college employees as well as 22,944 part-time and seasonal employees. He said the figures were generated using a new procedure in the Comptroller's Office. For the first time in state government, the payee record system can readily determine the number of state employees paid from funds in the Treasury.

There are about 129 employees per 10,000 Texas residents compared to the 1977 national average of 134 full-time equivalent state employees per 10,000 population, Bullock said. "By comparison, it takes 149 government workers per 10,000 residents to run the government in Arkansas and 234 state employees per 10,000 citizens to operate New Mexico's state government."

All air-cooled engines are NOT created equal

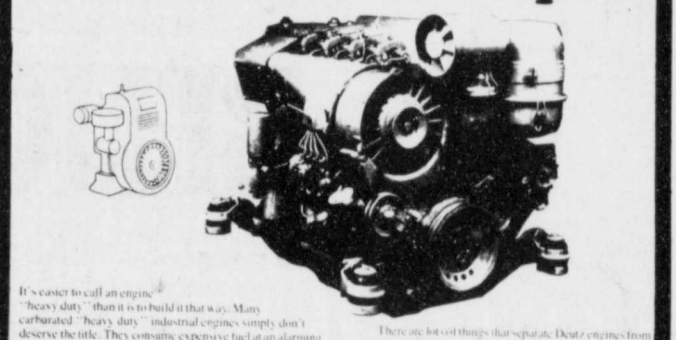

It's never so easy to compare "horse power" that it is so hard to find a "More powerful" Deutz than "industrial engine" simply don't describe the Deutz. They compare, experts find an alternative rate, they are prone to break down or overheat and their life expectancy is measured in hundreds of hours. If any engine in the world qualifies as "horse power," it's a Deutz. Deutz engines are often chosen to power agriculture and other heavy-duty work.

If you can find an engine that uses less fuel than a Deutz Buy it!

ADAMS WELL SERVICE
FACTORY AUTHORIZED DEALER FOR
DEUTZ AIR COOLED DIESEL IRRIGATION ENGINES
720 N. 2ND ST.
FLOYDADA, TX.
983-5003

ainted this p...
the Floyd C...
eristic of Flo...

ER HORSES...
their stuff...
mpionship ho...
the large amou...
one, it would...
te more than a...
Horse owners...
up for the...
ying to lasso

LD...
NTS...
Floyd...

...National 4-H...
...expected to



FROM THE FIRST RAP AT THE DOOR of the basement apartment in Greenwich Village as staged at Amarillo's Country Squire Dinner Theatre for the chilling mystery "Wait Until Dark," from that moment in the opening act until footlights dim for the final scene, suspense mounts to a bang-up climax. Now on stage each evening Tuesday through Saturday, Jack Henri as Sergeant Carlino, Chip Pankey as Mike Talman and Evelyn Harris as blind Susy Hendrix play roles that keep audiences guessing. Closing date for the famous mystery by Frederick Knott is Nov. 25. Opening at the theater Nov. 28 to run for the holiday season will be the comedy "Don't Drink the Water." Buffet dinner service at Country Squire, located at I-40 and Grand, begins at 6:30 p.m. Country Rogue preshow entertainment is scheduled for 8 p.m. with show time at 8:30 p.m.



Facts from a pro on driving to survive.

Q. I'm a merchant in small town with my store located on the main street. We have angle parking out front and the city manager is trying to change it to parallel parking. This is going to cut out more than half of the parking available for my customers. He tells me it's a matter of safety. Is this true? T.G., Columbus
A. Yes it is. Angle parking in the downtown sections of busy, small towns. Drivers tend to zip in and out of these spaces too fast. Also, visibility for drivers backing out is practically non-existent. It may be more convenient for your customers but, considering the costs to taxpayers when an accident occurs, you'll all come out ahead in the long run.
Q. Just how good are the jacks that car manufacturers provide? E.F., Hillsboro
A. The jacks are provided as a convenience for changing tires and are to be used with caution. They will certainly elevate the car but unlevel ground or a sudden movement can cause the car to fall off the jack. Always look for level ground on which to change the tire and block your wheels. When installing the lug nuts, tighten them as far as you can without forcing the wrench. Secure them the rest of the way after the car is back on the ground. And never work under your car while it is on a jack.

Q. How rigid are the requirements to be certified as an official state vehicle inspection station? S.A., El Paso
A. The Department of Public Safety requires that state safety inspection stations must meet standards with respects to space, equipment and manpower. Also, the station must be open a certain number of hours, be financially stable and its inspectors must be certified by DPS. Overall, there are twelve pages of requirements that must be met. For more detailed information contact: Department of Public Safety Motor Vehicle Inspection Service, P.O. Box 4087, Austin, Texas 78777.
If you have a question on driving, send it to:
Texas Office of Traffic Safety
P.O. Box 1165
Austin, Texas 78767

ble. That same spirit which filled him with generous love touches most of us around Christmas. Wouldn't it be wonderful if we had it all year round the way Tony Gruttadauria did.
DRIVE SAFELY DURING THE HOLIDAYS
The Arabs believed saffron in the shoe would drive away lizards.

WHAT ONE PERSON CAN DO

When neighbors found the body of Tony Gruttadauria in his modest apartment they were amazed to see thousands of brightly wrapped Christmas presents stacked to the ceiling all around him. The 64-year-old salesman, it was subsequently learned, spent all his savings collecting and wrapping gifts in anticipation of the Christmas celebration. He loved to dress in a Santa Claus outfit and distribute gifts to needy children throughout central Florida. Dorothy Roth, a friend, said, "He was always broke because he was always spending his money on toys. "What he would do is go around to these flea markets and garage sales all year long and he'd buy up toys and anything else that had to do with Christmas... "He didn't have much furniture—a bed, a television that didn't work properly, a radio and a few other things, and then the rest of the apartment was packed full of Christmas things, I mean to the ceiling, thousands," she said. "He was a kid himself. He wasn't off his rocker. He just enjoyed making kids happy. This became his hobby 365 days a year." There is something poetic about a grown man living his life to make children happy. Tony Gruttadauria's life was a modern Santa Claus para-



THANKSGIVING GREETINGS

As we gather around the holiday table with our loved ones, let us be truly thankful for our many blessings. We pray that our nation may continue to be fruitful and that each home may be blessed with abundance.

ROGERS
Fried Chicken and Pastries
LOCKNEY

for all our bountiful blessings THANKS



We Appreciate Your Business All Year

INTERNATIONAL DEALER

MARTIN & COMPANY

FLOYDADA
216 S. MAIN
983-3713

FLOYDADA Rest Home Birthday Party

The north wind comes a whistling
...And sure, it is November...
But that won't stop a party
With birthdays to remember!

Our Mr. Baird Bishop
Has friends from far and near

And since his pace has slowed a bit
He'd like them visit here.

Mrs. Emma Bostick
...Who dates from '92...
Is a very lovely lady
And as your friend, she's true.

Mr. Henry Love we greet
...Whose years are 89...
Is a very friendly fellow
AND he likes his meals ON TIME!

Our Mr. Reed is with us...
...He is boasting 92...
And still the kindly gentleman
Who knows just what to do!

Our Mrs. Biggs we honor...
...Her years are 85...
And may the best of all

things
At her door soon arrive!

Let's serenade these people
With the same old birthday song...
So get your "vocals" ready
And join the sing-along.

On Thursday, November 16, residents of the home were ushered into the dining room, with the honorees being seated around the "honor" table for the birthday party sponsored by ladies of the (City Park) church of Christ. The Hesperian photographer came for the picture taking.

The "honor" table was laid with a white cloth and centered with floral arrangement in orange, yellow and green. Each honoree's place was marked with a special card. We are so sorry Mr. Bishop and Mrs. Bostick were unable to be with us. The poem was read and all joined in singing the "birthday" song. A beautiful birthday cake which was decorated in the same colors as the centerpiece was served, complemented by a delightfully tangy fruit punch. A number of guest honored us with their presence.

Thanksgiving Present

Once upon a time there were three girls. One was Tana and her last name was Turner. Amy, her last name was Burns. And the last girl was Lisa, her name was Lisa Sherman.

Well it all began on a Thanksgiving Day when Lisa, Amy and Tana were very good friends. Lisa lived in a yellow house. She came outside and Tana came along. Lisa was so surprised that she came. Tana went on her front steps. Something was wrong with Lisa.

Tana said "What is wrong with you Lisa"? Well see I have this problem about Thanksgiving. "Whats the problem"? I said that I would get the teacher a present, but I can't find her one. "I know where one is!" Tana said. Amy has this store it's called The Gift Shop.

It has Turkey candles and a lot more stuff! So off they went down to the Gift Shop. They were there. When Lisa walked in she just wanted to cry. There were just so many things to look at. And sure enough there was a Turkey



BIRTHDAY HONOREES at Floydada Nursing Home for the month of November are (l to r) Henry Love, Icy Biggs and Roy Reed.

Editor's note: Lisa, who is the daughter of Mr. and Mrs. Rusty Sherman, is in the third grade. Rusty is the band director for the Floydada schools.

doorbell rang. Lisa answered the door. Lisa's teacher was the door...and in her hand she had something for Lisa. It was a big box. I wonder what is in it. What she has always wanted-a tent.
The next day she went to school. The teacher said "Do you have your tent up?" "Yes," said Lisa, "Thank you, Lisa. Remembering me at Thanksgiving."
THE END

BY: LISA SHERMAN

GIFT SELECTIONS
AT COZY CORNER GIFTS FOR

Tammy Tyer
Bride Elect Of
Tommy Hawkins

Sherri Collins
Bride Elect Of
Roy Turnbow

Beth Stovall
Bride Elect Of
Gaylon Fleming

Donna Chesshir
Bride Elect Of
Charles Keaton

ALSO

Many Christmas Gift Ideas: for Men, Women & Children
Centerpieces and Other Decorations For Your Home.

COME BY
COZY CORNER GIFTS

231 W. Calif

Floydada

983-5312

ATTEND THE RELIGIOUS SERVICE OF YOUR CHOICE THIS WEEK

Called The Children Of God, And Indeed We Are!

Two of St. John's favorite expressions are "the children of God," and "the love of God." In I John 3:1, he puts both expressions together to say, "See what love the Father has given us, that we should be called the children of God, and indeed we are."

Notice two things. It is the "love" of God which causes us to be His children. John says, "see what love..." There is no other way to explain our being His children. We did not initiate it. We did not earn it or deserve it. We could not make a rightful claim for it. It was due entirely because of His love.

As your read the passage, you sense that John once again has been overwhelmed with his spiritual truth. After years of serving Christ he still said, "Look! See!" Is there anything more evident of

God's love than the fact that He would call us His children? NO! The fact that God called us "His children," was the supreme evidence of His great love for us.

Then notice how John adds the phrase, "and indeed we are (His children)." We are not just called the children of God, we actually have become the children of God. We have a rightful inheritance, a proper position in God's household. We are not merely "called" His children, we "are" His children.

Both of these expressions are still very meaningful for Christians today. After a person has been a Christian for a number of years, there may be a tendency to feel that he deserves his relationship

with God. After all, he has attended church regularly, he has read his Bible faithfully, and he has tried to live a good moral life. Therefore, he deserves God's love. But nothing could be farther from the truth.

We will never reach a position in life where we deserve God's love. All of the good things we have done and continue to do can be evidence that we have received God's love, but not evidence that we deserve God's love. The mature Christian, just like the new Christian, must express the same amazement that God has loved us and called us His children, and indeed we really are His children.
Jim W. Smith

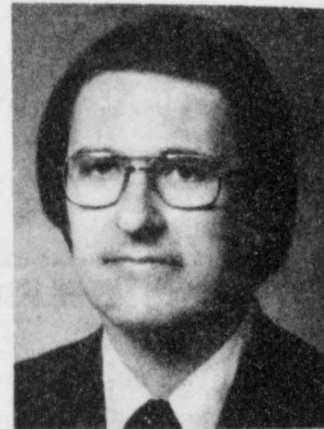

Jim Smith, Pastor

First United Methodist Church

CALVARY BAPTIST
Rev. Hollis Payne
Sunday School 9:45 a.m.
Morning Worship 11:00 a.m.
Bible Study 5:15 p.m.
Evening Worship 6:15 p.m.
Wednesday Evening 7:00 p.m.

ST. MARY MAGDALEN CATHOLIC CHURCH
Joe Bixenman, Priest

SUNDAY
Mass 11:30 a.m.
MONDAY
Mass and Ultreya 9 p.m.
THURSDAY
Mass 9 p.m.

WEST SIDE CHURCH OF CHRIST
Sunday Morning
Worship 10:30 a.m.
Sunday Evening 5:00 p.m.
Wednesday Evening 7:00 p.m.

FIRST UNITED METHODIST CHURCH
Jim Smith, Pastor
Sunday School 9:45 a.m.
Morning Worship 11:00 a.m.
Youth Fellowship 5:00 p.m.
Sunday Evening
Worship 6:00 p.m.

MT. ZION BAPTIST CHURCH
Otis Cooks, Jr., Pastor
Sunday School.....10:00 a.m.
Morning Worship.....11:00 a.m.
Bible Study.....4:00 p.m.
Evening Worship.....5:00 p.m.
Wednesday Prayer Meeting.....8:00 p.m.

FIRST ASSEMBLY OF GOD CHURCH
G. A. Van Hoose
Sunday Morning 9:45 a.m.
Sunday Youth Service .. 5:00 p.m.
Sunday Evening
Evangelistic 6:00 p.m.
Wednesday Night
Service 7:00 p.m.
Thursdays Womens
Missionary 9:00 a.m.

SOUTH PLAINS BAPTIST CHURCH
Rev. Fred Blake
Sunday School 10:00 a.m.
Morning Worship 11:00 a.m.
Training Union 6:00 p.m.
Evening Worship 7:00 p.m.

CARR'S CHAPEL
Rev. Lee Crouch
Petersburg, Pastor
Services Every Sunday
Morning Worship..... 9:30 a.m.
Sunday School 10:30 a.m.
No Evening Services

VICTORY BAPTIST CHURCH
Emmett Clampitt, Pastor
Sunday School 10:00 a.m.
Morning Worship 11:00 a.m.
Evening Worship 7:00 p.m.
Wednesday Services 7:30 p.m.

CEDAR HILL ASSEMBLY OF GOD CHURCH
Rev. Jackie Thompson
Sunday School 10:00 a.m.
Morning Worship 11:00 a.m.
Evangelistic Service 6:30 p.m.

NEW SALEM PRIMITIVE BAPTIST CHURCH
Joe M. Jackson
Sunday Congregational
Singing 10:00 p.m.
Morning Worship 10:30 a.m.
Evening Worship 6:30 p.m.
SPANISH BAPTIST MISSION
Sunday School 9:45 a.m.
Morning Worship 11:00 a.m.
Training Union 6:00 p.m.
Evening Worship 7:00 p.m.

BIBLE BAPTIST CHURCH
Brother Dale Keener
Sunday School 10:00 a.m.
Morning Worship 10:45 a.m.
Sunday Evening
Prayer Meeting 6:00 p.m.
Sunday Evening
Services 6:30 p.m.
Wednesday Evening
Services 7:30 p.m.

NEW HOPE PRIMITIVE
Beathel Jeffrey, Pastor
2nd Sunday
Morning Worship 11:00 a.m.

CITY PARK CHURCH OF CHRIST
Thomas Pauley, Minister
Sunday Bible Study 9:30 a.m.
Morning Worship 10:30 a.m.
Evening Worship 6:00 p.m.
Wednesday Bible Study 7:30 p.m.
Ladies Bible Study,
Wednesday 9:30 a.m.

FIRST CHRISTIAN CHURCH
Dennis Swearingin, Pastor
Sunday School 10:00 a.m.
Morning Worship 11:00 a.m.

FIRST BAPTIST CHURCH
F. C. Bradley, Pastor
Sunday School 9:45 a.m.
Morning Worship 11:00 a.m.
Church Training 6:00 p.m.
Evening Worship 7:00 p.m.

CEDAR HILL BAPTIST CHURCH
Sunday School 10:00 a.m.
Morning Worship 11:00 a.m.
Evening Worship 7:30 p.m.

THE CHURCH OF THE NAZARENE
William E. Clark, Pastor
Sunday School 9:45 a.m.
Morning Worship 10:45 a.m.
Evening Worship 6:00 p.m.
Sunday Night Youth 5:45 p.m.
Wednesday Bible Study 7:00 p.m.

CUMBERLAND PRESBYTERIAN CHURCH
Sunday School 9:45 a.m.
Bible Study 6:30 p.m.

DOUGHERTY BAPTIST CHURCH
Jim DeWese, Pastor
Sunday Services 10:00 a.m.
Morning Worship 11:00 a.m.
Evening Worship 7:00 p.m.

Adams Well Service

Consumers Fuel Assoc.

Babe's Service Center

Thompson Pharmacy

Floydada Nursing Home

Sponsored By The Following Firms.....

City Auto Inc.

Parker Furniture

Hale Insurance

Floydada Co-Op Gins

Hesperian Office

Collins Implement Co.

Milton Flying Service

Norrell Tractor Parts Co.

Bishop-Ramsey Pharmacy

Reed Ford Sales

Martin & Company

Nichols Oil Co.

Russell's Equipment & Supply

Floydada Real Estate & Insurance

McDonald Implements

Gilbreath Exxon

Production Credit Assoc.

Edmiston Plumbing

If It's Results You Want-It's CLASSIFIED ADS You Need

FARMS AND ACREAGE

WANTED TO BUY irrigated or dryland farm in Floyd or surrounding area. Write Box XRO, c/o Hesperian, Box 700, Floydada, tfe

FOR SALE: 320 A. dryland, 10 NE Floydada, 230 Cultivated. \$285 per acre. Also adjoining 160 A. all cultivated. \$325 per acre. Write: Farms, Box 2446, Lubbock, TX 79408, Phone 765-9821 or 795-3018 after 5 p.m. tfe

HELP WANTED

Addressers Wanted Immediately! Work at home-no experience necessary-excellent pay. Write American Service, 8350 Park Lane, Suite 127, Dallas, TX 75231 12-3p

TEXAS BOYS RANCH, LUBBOCK now has positions open for group-home parents. Excellent salary, benefits, and facilities. 21 years of age or older. Call 747-3187 11-26c

COW POKES



"We're makin a survey of how many energy conserving devices are being used in your home."

THIS FEATURE SPONSORED BY
Floydada Real Estate & Insurance Agency
AUTO, FIRE & FARM INSURANCE
Jim Word --- Phone 983-2360

TURNER REAL ESTATE
983-2635 Farms-Ranches Floydada, Texas

LEGAL NOTICE

NOTICE OF INTENT TO SUBMIT AN APPLICATION FOR A MATCHING GRANT FROM THE TEXAS AERONAUTICS COMMISSION AND A PUBLIC HEARING TO BE HELD ON DECEMBER 12, 1978.

The City of Floydada, Texas proposes to apply for a Texas Aeronautics Commission matching grant for funds with which to:

- I. Overlay with tar and gravel (Seal Coating) the Floydada Municipal Airport runway (50' x 3700'), turnarounds, apron, sub taxiway, access road and public parking area.
- II. Repair south end of runway.

The Engineers total estimated cost of seal coating and runway repairs, including engineering fees, is Twenty Eight Thousand Nine Hundred Seventy Two Dollars (\$28,972.00). This hearing will be held at the City Hall at a regular meeting of the City Council at 7:30 p.m., at 114 W. Virginia St., Floydada, Texas with respect to the need and advisability of maintaining and repairing the Floydada Municipal Airport with tax funds.

Parnell Powell Mayor

Attest: Jimmie Lou Stewart City Secretary 11-23 & 30c

NOTICE TO BIDDERS

The City of Floydada, Texas will receive sealed bids at the office of the City Secretary, City Hall, at 114 W. Virginia, Floydada, Texas until 5:00 p.m. on December 12, 1978, for the following gasolines:

Approximately 12,000 gallons of Regular gasoline to be delivered to the city gasoline storage tank as needed for the year of 1979.

Approximately 6,000 gallons of Unleaded gasoline to be delivered to the city gasoline storage tank as needed for the year of 1979.

INSTRUCTIONS:

1. Bid the price per gallon less federal tax.
2. Tax exemptions will be furnished by the City Secretary upon request.
3. The City Council of the City of Floydada, Texas reserves the right to accept or reject any or all bids submitted.

s/ Parnell Powell Mayor

s/ Jimmie Lou Stewart City Secretary 11-23c

PUBLIC NOTICE

The City of Floydada has been notified by the Texas Department of Health that the water being supplied by our system exceeds the maximum constituent level for Fluoride established by the Department's "Drinking Water Standards" which were promulgated as required by the "Safe Drinking Water Act", Public Law 93-523 (U.S.).

The limit for this area has been set at 1.6 milligrams of Fluoride per liter of water. The samples of water from our system contained 2.9 milligrams of Fluoride per liter. There is no immediate health hazard for drinking water containing Fluoride at this level.

The Fluoride may cause mottling (brown staining) of the teeth in children 14 years of age.

All dentists in this area are aware of the Fluoride level. Bobby Welborn, Water Superintendent City of Floydada 11-5, 11-2, & 11-19c

NOTICE TO CREDITORS OF THE ESTATE OF CALVIN PIERCE STEEN, DECEASED

Notice is hereby given that original Letters Testamentary upon the Estate of Calvin Pierce Steen, deceased, were granted to the undersigned on the 14 day of November, 1978, by the County Court of Floyd County, Texas, and were issued to me on November 14, 1978. All persons having claims against this estate are required to present the same to me within the time prescribed by law. My residence and post office address is Route 3, Floydada, Texas, 79235. Claims may be presented through my attorneys, Morehead, Sharp, Tisdell, White & Self, P.O.B. 1600, Plainview, TX. 79072.

s/s Charles Hamilton Charles Hamilton, Independent Executor of the Estate of Calvin Pierce Steen, Deceased. 11-23c

NOTICE TO CREDITORS OF THE ESTATE OF ALPHIA E. ROACH, DECEASED

Notice is hereby given that original Letters Testamentary upon the Estate of Alphia E. Roach, deceased, were granted to the undersigned on the 30th day of October, 1978, by the County Court of Floyd County, Texas, and were issued to me on October 30, 1978. All persons having claims against this estate are required to present the same to me within the time prescribed by law. My residence and post office address is Route Two, Lockney, TX, 79241. Claims may be presented through my attorneys, Morehead, Sharp, Tisdell, White & Self, P.O.B. 1600, Plainview, TX, 79072.

s/s James C. Roach James C. Roach, Independent Executor of the Estate of Alphia E. Roach, Deceased. L11-23c

FOR SALE

FOR SALE: Stove and refrigerator, bed frame, box springs and mattress, dining room table and chairs. 983-2168 tfe

Approximately 80 sq. yards of good used beige carpet including pad. \$1.00 sq. yd. L.L. Hardy 528 W. Miss. 983-5030 11-23c

For Sale

SALE: Shelled pecans 3 lbs. For \$11.50 or 5 lbs. for \$19.00. Contact any 4-H member or Floyd County Extension Office. (983-2806) tfe

FOR SALE: 2 in. Green pump complete. 240 ft. setting. Same as new Dorsey Baker Ltfc

FOR SALE: Three Peerless pumps 3", 4" \$1200 each. 7 1/2 h.p. engine 250. Call 652-2136 or 652-2492. L12-28c

FOR SALE: Drapes and gold decorative rods to fit a large window. 983-2998 or 901 W. Virginia 11-30p

CLASSIFIED RATES

CLASSIFIED ADVERTISING RATE: 10 CENTS PER WORD FIRST INSERTION; 7 CENTS PER WORD EACH SUBSEQUENT INSERTION. MINIMUM CHARGE \$1.50. CLASSIFIED DISPLAY RATE: \$1.30 PER COLUMN INCH-CARD OF THANKS: \$1.50.

AUTOMOTIVE

Reduced to Sell. 1976 Chevrolet Town Coupe. Auto. Air. Landeau. Call 983-2783 on weekdays or after 5; or 983-3777 Tuesday thru Friday tfe

FOR SALE: Blue 75 Monte Carlo, padded vinyl roof, AM-FM-tape air, low mileage. 983-3049 after 6 p.m. weekdays and all day weekends 11-23p

FOR SALE: Very sharp 2 door 1975 Granada Ford. Automatic, air, power brakes, FM-AM radio, light blue metallic with vinyl top. Six cylinder engine. Excellent condition, one owner car. \$2395. Phone 983-3982 tfe

BUSINESS SERVICES

C-D-J INSULATION can help save your dollars. For information call 983-2601.

C-D-J 66 7-day service, car wash, oil change. Gas service. U-haul rentals. Located on Matador hwy. 983-2601.

FARM MACHINERY

NORRELL TRACTOR PARTS for tractor and irrigation supplies and accessories. tfe

24 Steel Cotton Trailers 24' long x 8' wide x 9' high Cobey and Big 12 Chassis. Call before: 7:00 a.m. after: 9:00 p.m. 745-1116 LTFC

NOTICE

I am not responsible for any debts other than my own after Nov. 11, 1978. Abbie N. Grubbs

FOR SALE OR TRADE

FOR FARM LAND. Size 50 x 100 ft. Brick Building Fire Walls, Double Ceiling-Refrigerated Air-7 years Remaining excellent lease. Cecil Hagood 983-2312 tfe

Do You Want To BUY, SELL OR TRADE Let me help you. Cecil Hagood, Real Estate Salesman, Warner Dale Goen, Broker. Phone 983-2312-708 N. 2nd tfe

INSULATION

Fire-Resistant. Installed and Guaranteed. MARR Insulation Co. Lockney 652-3593. Ltfc

CHILDRESS BROTHERS

For leveling and blocking, painting, roofing and repairs. 352-9563, Amarillo, Texas 11-26p

FOR YOUR portable disc

rolling needs call Lawson Bros., Welding and Equipment. 983-3940, Floydada. T-tfe

WANTED

BABYSITTING In my home, all hours. By the hour, day or week. Reasonable rates. Deanna McConnell 652-2771 Lockney L-26p

SMALL JOBS WANTED

Carpenter, painting, odd jobs Call 983-2294 after 6 p.m. tfe

CARD OF THANKS

Words cannot express the deep appreciation we've felt for all the love, prayers, food, cards, phone calls and visits paid to us at this time. God bless each of you. Lavada Neff Mr. and Mrs. Jerry Galloway & girls Mr. and Mrs. Harvey Rials & girls Sherry Neff Edd Neff Mrs. Annie Neff W.A. Neff Mrs. Joe Guffee Mrs. Paul Woody Mrs. Calvin Eatherly Mrs. Ida Capshaw 11-23p

NOTICE

Fur Buyer will be in Floydada on Saturdays beginning Nov. 25 through January. North Side Court House, 12 to 12:45. Red Veale Fur Co. Ken Hayden, Buyer 817-559-3624 Breckenridge, TX

DO YOU NEED HELP TO PAY YOUR RENT?

Call 983-3171 or come by 302 E. Tennessee 12-3c

NOW OPEN A-1 Pet and Grooming

professional grooming, all breeds-no tranquilizers 821 Broadway, Plainview, Texas 293-3557 tfe

FIRESTONE ALL TERRAINS

10-15 \$67.85, 11-15 \$74.80, Plus tax. 1420 Ave. J. Lubbock 765-5588 11-16p

GARAGE SALE

GARAGE SALE: Eddie Foster, 3 1/2 miles west of Lockney on Highway 70 and 1/4 mile north. L12-28p

Hollis R. Bond Real Estate
PHONE 983-2151
107 S. 5th FLOYDADA

GROUND RIG AND AERIAL APPLICATION FOR COTTON DEFOLIATION
★ LONE STAR CHEMICAL INC. ★
652-2761
RICK KELLISON 652-3504
DEANIE HENDERSON 652-3434
EVANS GIN 652-3765 L-tfc

TT ENTERPRISES
Custom Cabinet Work
All kinds of shelves Remodeling
Room Additions
No job too small or too large
Licensed and Bonded
Call the Tickle, 652-3549 Lockney

STORAGE SPACE

BOATS, FURNITURE, ANYTHING, ETC. BY THE MONTH OR SIX MONTH 10% DISCOUNT.

WEST TEXAS MINI STORAGE

983-3573 OR 983-2151

DR. O. R. McINTOSH
OPTOMETRIST
316 S. Main Telephone 983-3460
FLOYDADA, TEXAS

THE SMITH AGENCY
OFFERS YOU IN LOCKNEY
An older two-story home; 5 bedrooms, 1 1/2 bath, living room, dining room; also two 2-bedroom houses & two apartments; storm shelter, good income property, all for only \$30,000.
CONTACT BILL OR DELTA SMITH 293-2710 Plainview L11-2c

RANGE CUBES
\$143.20 Ton-Plus Freight In The Barn.
Will Contract Nov. Dec. Jan. 20% Nat. Protein 7% Fiber; 25,000 Vit. A.
Call 806/348-3271 After 6: P.M. 348/3573 tfe

LEGAL NOTICES

LEGAL NOTICE
The City of Lockney has been notified by the Texas Department of Health that the water being supplied by our system exceeds the maximum constituent level for Fluoride established by the Department's "Drinking Water Standards" which were promulgated as required by the "Safe Drinking Water Act", Public Law 93-523 (U.S.).

The limit for this area has been set at 1.6 milligrams of Fluoride per liter of water. The samples of water from our system contained 2.9 milligrams of Fluoride per liter. There is no immediate health hazard for drinking water containing Fluoride at this level.

The Fluoride may cause mottling (brown staining) of the teeth in children 14 years of age.

All dentists in this area are aware of the Fluoride level. s/s W.L. Carthel, Water Superintendent City of Lockney, Texas L10-16, 10-23, 10-26c

PETS

PUPPIES TO GIVE AWAY-half border collie. Call 983-2603 12-3c

Can You Use Some Extra Money Let Us Help!!!!
WE BUY SCRAP IRON, OLD JUNKERS, AND FREE PICKUP
Call 983-5277

LOCKNEY PRINTING
ALL TYPES COMMERCIAL PRINTING
Phone 652-2184
We Appreciate Your Business.

MIZE PHARMACY
LOCKNEY 652-2435
DAY OR NIGHT

CHICKEN POX IS USUALLY A MILD DISEASE

Caused by a virus, it generally attacks children between two and six years old. After its incubation period averages 16 days which time a slight fever, headache or rash may occur. Then comes a series of rashes. It is important to call a physician. For scratching cause an erysipelas infection or an abscess. Mouth sores may affect the larynx. An adult attack can be serious, so grown-ups should avoid exposure.

YOUR DOCTOR CAN PHONE US when you need a medicine. Pick up your prescription if you're nearby, or we will deliver promptly without charge. A great many people entrust us with their prescriptions. May we compound yours?

MIZE PHARMACY
LOCKNEY 652-2435
DAY OR NIGHT

teacher was for Lisa it was he has always said "Do you, Lisa, END

WANTA GOOD BUILDING? CALL US
MORTON BUILDINGS
Box 928 Plainview
806-293-4886

HAPPY HOLLIDAYS

when political trade-offs undermine the welfare of the U.S. cattle industry." The counter-cyclical beef import bill, which received overwhelming approval from Congress, would have decreased imports when U.S. production was up and increased imports when U.S. production was down.

South Plains News

By Mrs. Murray Julian

South Plains, November 16: The first snow of the season fell today, Thursday Nov. 16, and rain and fog have been with us for the whole week. Farmers have been kept from their fields by the wet weather, and the weather is not helping the cotton, soy beans and maize still in several fields here. Temperatures fell to 32 degrees during this cold, wet spell, but we are glad we did not have hail, nor any great amount of rain.

Mrs. Ruby Higginbotham left Sunday afternoon for Amarillo where she visited until Tuesday in the home of her sister, Mrs. Magnusson, and with her son, Bud Higginbotham and children.

Mrs. L.T. Wood, Mrs. Fletcher Powell, Mrs. Murray Julian and Mrs. Tillman Powell spent Tuesday morning in Silverton at the First Baptist Church where they attended the Foreign Mission book study, "Brazilian Obsession" given by WMU members. Silverton was host to the study, with around twenty-five women in attendance. Mrs. Frances Kellum presided at the book study, and those who took part in the presentation were Mrs. L.T. Wood, Mrs. Tillman Powell and Mrs. Murray Julian from the South Plains Church, and Mrs. R.J. Harmon gave Chapter 3 of the book. She is from the Quitaque Baptist Church. Mrs. Freeman Tate of the Silverton Baptist Church finished the study, giving chapter five. A delicious luncheon was served at the noon hour to everyone present.

Rev. and Mrs. Fred Blake went to Plainview this Thursday evening where they were guests at a dinner given in the home of Dr. and Mrs. Strauss Atkinson.

Word has come from Albuquerque, New Mexico that O'Dell Mulder fell Tuesday, and crushed his knee. He underwent surgery this past Wednesday and we hope he gets along well. O'Dell is the brother-in-law of Mrs. Arby Mulder, and she had recently visited them.

Mr. and Mrs. L.N. Johnson from South Plains were in Stamford last Tuesday night where they attended the victory celebration for Charles Stenholm.

Donette Marble, student at Texas Tech in Lubbock, was home for the weekend with her parents, Mr. and Mrs. Don Marble and brother Brett.

Rev. and Mrs. Fred Blake were in Levelland on Tuesday for the funeral services of Mrs. Frances Whittenburg, 88, of Pettit Community, who died Sunday in Levelland at a nursing home. Services were held at 2 p.m. at the College Avenue Baptist Church, with Rev. Blake assisting in the services.

Mrs. L.T. Wood and Mrs. Nathan Johnson attended the Caprock Plains Area Youth Sunday School Clinic which was held at the First Baptist Church in Floydada, Nov. 11, from 1:30 p.m. to 7:30 p.m. Supper was served at the church. Vince Smity, consultant for the Sunday School Division, of the Baptist General Convention led the conference.

Mr. and Mrs. Bruce Julian, Clay and Wade of Perryton will arrive this Thursday to spend the weekend here with his mother, Mrs. Murray Julian, and Mr. and Mrs. Kendis Julian, and with her folks in Floydada and Plainview.

Mr. and Mrs. J.B. Whitehead celebrated their 50th wedding anniversary November 12, at 815 West Grover Street in Floydada, and friends and relatives called from 3-5 p.m. Among those from here who attended the event were Mr. and Mrs. Alvin Nichols.

Mrs. Raymond Reeves was a visitor at morning services at the South Plains Baptist Church, Sunday, November 12.

The South Plains PTA would like to sincerely thank all those who gave donations of time, food, and other items for the Halloween Carnival, which was held at the school on October 26. Many thanks to all who helped.

A bridal shower honoring Miss Katie Taylor-bride elect of Dale Pierce, was held on Saturday, November 11, from 2-4 p.m. in the home of Mrs. Harold Hamm. The brides chosen colors of green and white were used in the refreshment center, with the serving table laid with a lace cloth over green. Green punch and coffee with white cake squares decorated in green were served with green mints and nuts. Crystal appointments were used, and the table was centered with a lovely bowl of spider mums.

Green napkins with the names, "Katie" and "Dale" were used. Special guests at the party were the groom's mother, Mrs. Pierce of Lubbock, and Mitzi Wallace, Katie's former room-mate at Texas Tech when they were in college.

Hostesses for the shower were Mrs. Tillman Powell, Leighton Teeple, L.T. Wood, Shelby Calahan, Arby Mulder, Nathan Mulder, Murray Julian, L.N. Johnson, Sterling Cummings, E.J. Kinlow, Grigsby Milton Jr., Dwight Teeple, Kendall Cummings, J.K. West, Don Marble, Ruby Higginbotham, John Smitherman, I.H. Parks, Pat Wofford and Mrs. Harold Hamm. Their gift was aluminum cookware. Although the day was stormy, cold and rainy, there were many guests present. The young couple will be married in Lockney on December 23.

Dwane Mark Martin on Who's Who

The 1978-79 edition of WHO'S WHO AMONG STUDENTS IN AMERICAN UNIVERSITIES AND COLLEGES will carry the name of one Trinity University student from Floydada.

Dwayne Mark Martin, son of Mr. and Mrs. Fred Martin of South Africa, and grandson of Mr. and Mrs. M.H. Martin of 517 W. Tennessee, has been selected as being among the country's most outstanding campus leaders.

Students included in the directory are chosen on the basis of their academic achievement, service to the community, leadership in extracurricular activities and future potential.

Selection is made from more than one thousand institutions of higher learning in all 50 states, the District of Columbia and several foreign countries.

Outstanding students have been named in the directory since it was first published in 1934.

FLOYD DATA Houseguest of Mrs. W.J. Wilks last week was Mrs. Lillie Grimes from Lubbock. Mrs. Grimes arrived on Monday and returned home on Friday afternoon after an enjoyable week of shared friendship.

HOME BUYER CLINIC By Robert C. Bates President-Elect American Land Title Association

PROPERTY RIGHTS When purchasing a home, remember that others may claim opposing rights under the law in the real estate you propose to purchase. These rights can consist of mortgages, liens due to unpaid taxes and special assessments, judgments against the current or former property owner, ownership use and occupancy restrictions, mineral rights, air rights, easements both above or below the ground, and many other matters.

Sometimes, claims of property rights adverse to your ownership will not be asserted until after a home is purchased and paid for—as buyers abruptly learned in an eastern state.

After the death of the seller, who had been a real estate businessman, these new owners were shocked when the man's widow claimed a half interest in their home. Later, it was learned that the property initially was purchased in the name of the seller's wife—and the seller subsequently forged his wife's name on the deed transferring the property to the buyers. This left his wife with a valid claim.

Since the buyers were protected by owner's title insurance obtained at the time of their real estate purchase, the title company worked out a cash settlement with the wife of their seller to avert major financial loss to its insured.

As this experience indicates, the existence or non-existence of real property rights can have a great deal to do with the security of your home ownership. Owner's title insurance provides important protection against serious financial loss due to real estate title defects.

The time to learn about home buying precautions is before you purchase. For free information on the subject, write American Land Title Association, Box 566, Washington, D.C. 20044.

President's Veto Lowers Rancher's Confidence

In Government

FORT WORTH, TEXAS, NOVEMBER 13, 1978—President Carter's "pocket veto" of the Meat Import Act of 1978 Saturday night virtually assures higher beef prices for American consumers for several years, says John B. Armstrong, president of the Texas and Southwestern Cattle Raisers Association, representing 14,000 cow/calf producers in Texas and surrounding states.

"Retail beef prices will remain high for years to come," Armstrong said, "because farmers and ranches have very little incentive to rebuild their herds and their confidence in the

government has been shaken severely by the President's action." Current domestic cattle numbers are down because producers have been forced to sell off their herds in recent years as the cattle industry went through a financial bloodbath.

"This legislation would have given cattlemen and consumers much-needed market stability. It was, in fact, anti-inflationary," Armstrong said.

"I am personally shocked that the President can ask us, as American citizens, to voluntarily comply with his new anti-inflation program when he exempts himself. The President's handling of the meat import act is a sad example of what happens

Farmers to take grain to Houston port

Farmers of the American Agriculture Movement (AAM) are planning to form a grain caravan in early December to haul their wheat to a Houston port where it can be sold on the world export market.

"We expect hundreds of farmers to join the caravan," said AAM spokesman Bud Bitner of Walsh, Colo. "We're going to demonstrate farmers can transport and market agricultural products, bypassing all middlemen and the major grain exporting companies that now dominate the markets."

Bitner said the caravan will begin Nov. 30 from Yuma, Colo. Farmers from Nebraska, Kansas, Oklahoma, Texas and New Mex-

ico are expected to join the caravan as it progresses to the Port of Houston Public Elevator in Houston. The caravan is scheduled to arrive at the port Dec. 7.

"We're going to get the point across," Bitner said. "We're going to create an impressive sight that cannot be ignored by the press or the public."

The AAM spokesman said the caravan will stop at College Station, Dec. 3-6 so farmers can attend the National Farm Summit at Texas A&M University.

"Farmers and ranchers are going to take an active part in this summit," Bitner said, adding, "This may be the only opportunity producers have to confront government bureaucrats, college ag-

riculture specialists, USDA officials and other so-called agricultural experts."

The National Farm Summit, set up to examine important issues confronting the nation's agricultural economy, will feature Agriculture Secretary Bob Bergland and U.S. Sen. Robert Dole of Kansas as speakers.

Subjects to be discussed at the summit include international trade; nutrition, product quality and safety; resource use and production costs; farm commodity prices and income and agriculture's role in government decisions.

After the summit concludes Dec. 6, farmers will head their caravan to the Houston port.



WE COMPARE PRICES TO MAKE SURE YOU SAVE MONEY!

GOLD BOND STAMPS

PIGGLY WIGGLY

Each of these advertised items is required to be readily available for sale at or below the advertised price in each store, except as specifically noted in this ad.

Prices good November 23 thru November 25, 1978. We reserve the right to limit quantities. None sold to dealers.

\$5,000 WINNERS

KATIE SANDOVAL, Silver City, New Mexico
JOSIE DELAO, Brownfield, Texas

in the November 3rd drawings for Bingo Magic

Play Bingo Magic! Win Up to

\$5,000.00!

Odds Chart

NUMBER	ODDS	NUMBER	ODDS
1	100	10	10
2	50	11	10
3	25	12	10
4	10	13	10
5	5	14	10
6	2	15	10
7	1	16	10
8	1	17	10
9	1	18	10
10	1	19	10
11	1	20	10
12	1	21	10
13	1	22	10
14	1	23	10
15	1	24	10
16	1	25	10
17	1	26	10
18	1	27	10
19	1	28	10
20	1	29	10
21	1	30	10

PLEASE READ!

These odds are in effect for one month after start. After one month updated odds will be posted in all participating stores and in Newspaper ads. Use Series BM30 Tickets only for all games on the Collector Card. Games must be played subject to Rules on the Collector Card.

Game program may be repeated by popular demand. The total number and worth of prizes to be awarded will depend upon the number of winning tickets actually redeemed.

FRESH GROUND BEEF 3 LBS. & OVER **1.09** LB.

PIGGLY WIGGLY LOWFAT MILK 1 1/2% GAL. FOR **1.49**

PIGGLY WIGGLY CHUNK LIGHT TUNA 6 1/2 OZ. **59¢**

WOLF BRAND-PLAIN CHILI 19 OZ. **89¢**

OPEN THANKSGIVING DAY
9 a.m. - 3 p.m.

AJAX LIQUID DETERGENT 22 OZ. **79¢**

BORDEN'S ORANGE BREAKFAST DRINK 64 OZ. **67¢**

VAN CAMP'S PORK & BEANS 3 No. 300 CANS FOR **89¢**

PIGGLY WIGGLY CINNAMON ROLLS 9 1/2 OZ. **49¢**

CARNATION HOT COCOA MIX REGULAR 12 CT. MINI-MARSHMALLOWS **1.29**

POST TOASTIES 18 OZ. **85¢**

DASH LOW SUDS DETERGENT 100 OZ. CONCENTRATED **2.44**

Stan's Produce Sale!

RED DELICIOUS APPLES 3 LBS. FOR **\$1**

BULK RED RIPE TOMATOES LB. **39¢**

HEAD LETTUCE LARGE HEAD EACH **39¢**

Barney's Butcher Shop Sale

"BE SATISFIED WITH PIGGLY WIGGLY MEAT OR DOUBLE YOUR MONEY BACK"

COMBO PACK PORK CHOPS 10 CHOPS 6 CENTER CUTS 4 END CUTS **1.49** LB.

FARMER JONES FRANKS 12 OZ. PKG. **79¢**

FARMER JONES BACON **1.59** LB.