

15¢ Per Copy

# The Floyd County Hesperian



Volume 82

FLOYDADA, FLOYD COUNTY, TEXAS 79235

Thursday, November 2, 1978

12 Pages In One Section

Number 88

## County Judge Explains General Election Voting

### Who May Vote In The Weed District Election?

Notices of Election in The Hesperian and election is to be held on 1978 in each of the counties of Floyd County on dissolution of Floyd County Weed Control District, and election judges for the General Election to be held on the same day.

entitled to vote in the District election if:  
1. He is a registered voter.  
2. Owns land which appears on the tax roll of the District.  
3. Resides within the District, that is, in Floyd County but outside the city limits of Lockney or Floydada.

In brief, if you live in Floydada or in Lockney, you are not entitled to vote in the District election because you are not a resident of the District, even though you may own land on the District tax roll.

Kenneth Wofford  
Chairman, Board of Directors  
Floyd County Noxious Weed  
Control District

### Rock Chat

By Wendell Tooley

only thing you can get is impatient."

Franklin P. Jones has decided in can't police who are converting their from unleaded to regular they're doing something I agreement with...they getting the petroleum unleaded prices down

WE WERE JUST NEIGHBORING with some folk here in town Tuesday night and the discussion got around to home fire alarms. Then we got to sharing ideas about what we would try to save if our house caught on fire. If you could just rush in and save one item, what would you try to save.

Call Duffy or me at 983-3737 and we'll share your idea with others... should make an interesting feature. (Let's say when you discover the fire the family, dogs and cats are safely outside the house, but you have time to run back and bring something out of the burning home).



"ANNIE GET YOUR GUN" opens in the Floydada High School auditorium at 8 p.m. tomorrow night. The production will also be featured again on Saturday night at 8 p.m. Here Calvin Dicke (Frank Butler) and Tammy Payne (Annie) try out their "shootin' arns" (Staff Photo)

As most voters probably already know, a voter can vote for all of the candidates of a particular party, that is, vote a "straight ticket", by checking the square which appears at the head of that party's ticket on the ballot, without the necessity of voting for the individual candidates on the party's ticket.  
If the voter chooses to vote a split ticket, that is, vote for some candidates on one ticket, and for other candidates on another or other tickets, the voter must vote for each individual candidate by checking the square opposite the candidate's name.  
The old method of marking ballots, by marking out the names of all candidates excepting the names of those for whom the voter wishes to vote, is still legal; as applied to voting a

"straight ticket", such method requires the voter to strike or mark out all tickets except the ticket for which he wishes to vote.  
Voters have the privilege, as always, of writing in the name of any candidate they choose for any office on the ballot, by writing in the name of the candidate opposite the title of the office in the "Write-In" column which appears on the ballot; however, if you elect to write in the name of a candidate, you cannot mark your ballot as a "straight ticket", but will have to vote for the individual candidates for all other offices for whom you wish to vote on whichever ticket such candidates may appear.

s/s J.K. Holmes  
J.K. Holmes  
County Judge

### Radio Club Working On Nursing Home Project

The South Plains Radio Club is selling tickets for a coffeemaker and the proceeds of the project will be used to purchase a 16 MM projector for the Floydada Nursing Home.  
Tickets may be purchased from Doris Jones at Perry's, Norrell Tractor Parts, or from Mrs. Jody Foster.  
The coffeemaker will be given away November 21 at 5:30 on the courthouse square.



BIG WHIRLWIND BOOSTER... This young feller was "all ears" for the "Beat Idalou" pep rally last Friday afternoon on the courthouse square. (Staff Photo)



OSCAR STOCKWELL

AT CHURCH OF THE NAZARENE tonight at 7 p.m. Missionaries Mr. and Mrs. Oscar M. Stockwell will tell of their experiences in Africa. The public is invited to attend the special service.

FARM POPULATION  
Farm population averaged 7,806,000 in the 12-month period centered on April. This is 450,000 (or 5.4%) lower than 1976, and 1.9 million (or 19.6%) lower than in 1970. For the period 1970-77, the average net loss of farm population through migration and reclassification of residence from farm to nonfarm was 301,000 annually-an average rate on 3.3%.  
In 1977, 3.6% of the nation's 216 million persons lived on farms, compared with 30% of the 106 million total when the farm population was first counted in the 1920 census.

### Junior Varsity Whirlwinds Play Abernathy Here Tonight

Since there is no varsity game tomorrow night, better come out tonight about 6:45 and watch the Junior Varsity Whirlwinds play Abernathy.  
The Freshmen play Abernathy here at 5 p.m. The Breezers play Abernathy there.  
The JV game will be filmed to show to the Quarterback Club at 7 p.m. Monday night.  
Whirlwind coaches Daniel Coward and Dudley Kelm have announced the following starting lineup:

OFFENSE: center, Bart Patzer, guards, Kelby Sue and Tim Radloff, tackles, John Fortenberry and Joe Gillespie, tight end, Todd Hambright, split end, Andra Ledbetter, slot back, Hector Mercado, full back, Jeff Rainey, halfback, Michael Self, quarterback, Moody Younger.  
DEFENSE: front four, Kevin Noland, Arturo Delgado, Bryan Emert, Monte Seymour, corner linebackers, Joe Hinkle and Todd Williams, inside linebackers, Duncan Woody and Jimmy Martinez, secondary, Hector Mercado, Moody Younger and Michael Self.

THE HARRIS FOOTBALL RATINGS peg Plainview at number 21 in the state in AAAA. Canyon's 19th and Lubbock Estacado 23rd in AAA. Childress in fourth, Idalou 20th, Tahoka 23rd, Floydada 46th, Abernathy 79th, Lockney 86th, and Tulia 104th in AA. Hale Center is 25th, Seagraves 26th, Crosbyton 46th, Lorenzo 53rd and Ralls 84th in A. And Valley's fourth in Class B ball.

WE GET THE HARRIS RATINGS Wednesday mornings, usually, too late to set the whole thing for you, so we usually get the top ten and area AA picks in. Thought you might be interested in how some other neighboring towns' teams are ranked by Harris this week.

"Many people who have the gift of gab don't know how to wrap it up."  
Nebraska Smoke-Eater

### Pioneer Natural Gas Honors Three Floydada Employees

Three Floydada residents were honored last night (11-1-78) in annual service award ceremonies of Pioneer Natural Gas Company.  
A banquet honoring Lubbock area employees was held at the Lubbock Country Club.  
Receiving awards for 15 years service were: Eugene Ehler, Willene C. Hodges, and Jerry C. Neeley.  
K. Bert "Tex" Watson, president of Pioneer, presented awards to 70 Lubbock area employees. In three banquets on the Pioneer system in West Texas this year, a total of 221 awards will be presented, representing 3,055 years of service.

### Area Extension Service Honors Floyd Folk

Three persons from Floyd County were honored Tuesday morning in Lubbock at the Plains Cooperative Oil Mill Community room for "cooperative farm demonstration work."  
Henry Hinton of Dougherty, Mr. and Mrs. Kenneth Holt of Lockney were recognized as leaders and demonstrators for this county.  
Master of ceremonies was Hale County farmer S.M. True Jr. District agent Billy C. Gunter spoke on "Cooperative Farm Demonstration Work.... Its Beginning" and a documentary film "I Am Thinking Of The Harvest" followed his talk.  
Radio-TV personality Ed Wilkes was in charge of the awards program.  
Mr. and Mrs. Kenneth Holt conducted a unique housing remodeling result demonstration. They created a lovely

two-story energy-efficient country home from an early-1900's one-story formal traditional home. Their home will always be fondly remembered as a "Labor of Love" by Kenneth and Jackie and their many friends who came by daily to drive a nail or stain a board. It will be a treasured memory for agent Sharon Hillis who had the privilege of

assisting the Holts in creating their dream home.  
Henry Hinton, chairman of the Floyd County cotton committee, has served as an Extension leader and result demonstrator for the past 13 years. Hinton and his three sons have conducted demonstrations on improved varieties of cotton, grain sorghum and

wheat, fertilization, weed control, disease control, and irrigation. They have also demonstrated improvements in producing top quality Polled Herefords and Suffolk Sheep.  
Attending from Floyd County were: extension agents Doyle Warren, Sharon A. Hillis and Birch L. Lobban, the honorees and Wendell Tooley.



HONORED IN LUBBOCK MEETING Tuesday were Henry Hinton, Mr. and Mrs. Kenneth Holt. At left is state representative Pete Laney, in background Ed Wilkes, and at right Mrs. Mike Fullingim. (Staff Photo)

### Brent Sanders Wins Football Contest

Brent Sanders, 116 Mae Avenue missed four contests and is winner of the \$10 first prize in last week's football contest.  
Brent missed the Borger-Estacado, Petersburg-New Deal, Dumas vs. Levelland games and like everyone else missed the Spearman-Perryton tie game.  
Second place winner of the \$6.00 prize with five games missed is Mrs. Bill Tye, 801 West Tennessee.  
Third place winner of \$4.00 is Cathy Barnett, Box 524, Lockney, who also missed five contests.

The tie breaker Idalou-Floydada game was used in determining the second and third place winners. Both correctly picked Idalou to win. Mrs. Tye guessed 35 total points, Cathy guessed a whopping 62. There were 21 total points in the game.  
Honorable mention goes to David Turbeville and Mrs. Jean Hale who each missed six contests.  
Missing seven contests were: Joe Cunyus, Marcous McDonald, W.L. Carthel, Jim Curtsinger, Lanny Barnett, Greg Pruitt, Cody Joe Paty, and Weldon Pruitt.

most of our farmers a killing freeze so the dry out and they can't. According to my re- freeze date is re- freeze was in 1976 Mother broke the record with a late freeze, no killing freeze 27.  
BELONGED to his but he also belonged Community. His were so popular homes all over the other states.  
Floydada on the map "a Ted Bell Floydada, Texas."  
ago I visited with in Plainview. He as he told me, "this is shows ever for me."  
for charity projects. his paintings as  
of the Massie Acti- Ted Bell to Mrs. William the MAC to this  
were mostly of the windmills of the Ted is still painting on a  
BELL won the prize by the quarter- Maurice commen- ever saw a beef with



MRS. WENDELL REX LAW

# Socially Yours

## Double Ring Ceremony Unites Couple

Kristi Karol Finley became the bride of Wendell Rex Law in a double ring ceremony at 7 p.m. Saturday in Crestview Baptist Church in Midland.

Mr. and Mrs. James C. Finley, 3610 Gulf St., are the parents of the bride. The bridegroom's parents are Mr. and Mrs. Rex Law of Kermit.

The Rev. Kenneth James officiated. Mrs. Eugene Motter was the organist, and Susie Graham, Melanie Finley, sister of the bride, Rodney Bunch, uncle of the bride, and Mr. and Mrs. Ty Morris were vocalists.

Mrs. David Bachman, sister of the bride, was matron of honor. The bridesmaid

was Melanie Finley, sister of the bride. Mrs. Drew Atkinson of Odessa was bridesmatron. Candle lighters were Tanya and Brenda Bunch of Carrollton, cousins of the bride.

Jimmy Law, brother of the bridegroom, was best man. The groomsmen were David Bachman, brother-in-law of the bride, and Wayne Law of Kermit, brother of the bridegroom.

The ushers were Drew Atkinson of Odessa, and Wayne Law.

Mr. Finley gave his daughter in marriage. She wore a formal gown of white Qiana with pleated skirt flowing to a chapel train. The sheer bodice and sleeves were enhanced with silk

Venise lace. Lace edged the slim sleeves and bordered the hem of the skirt. Her three-tiered chapel-length veil was of imported illusion. The fingertip length and blush were attached to a lace and pearl trimmed tiara. She carried a cascade of Merced roses with stephanotis and natural foliage.

The reception was held in the Fellowship Hall, before the couple left on a trip to Ruidoso, N.M. They will reside at 4201 Andrews Highway, Apartment 27.

Out-of-city guests included Mr. and Mrs. W.H. Bunch, of Floydada, grand parents of the bride, and R.G. Finley, Breckenridge grandfather of the bride.

## Miss Gilbert, Tony Hesson Pledge Vows

Mellanie Kay Gilbert and Tony Allen Hesson were united in marriage Friday, October 27 in an 8 p.m. ceremony in the home of the bride's parents. The Reverend Lloyd Castle of Plains Baptist Assembly officiated. Parents of the bride are

Mr. and Mrs. Daniel Gilbert of Smyer. The groom's parents are Mr. and Mrs. Joe Hesson of Floydada.

Honor attendants were Teresa Cleveland of Lubbock and Lyle Suggs of Floydada. The bride is a graduate of

Smyer High School and South Plains College in Levelland. The groom is a graduate of Floydada High School.

The couple is residing in Floydada where the groom is in business with his father.

## Athenians Explore The Math Of Real Estate

On Thursday evening, October 26, thirteen members of the Athena Jr. Study Club met in the parlor of the Main Street Church of Christ building. Janie Klein served as hostess and Judy Schacht was co-hostess. Guests present were Donice Hays, Karen Mathis, and Mrs. Sally Miller, mother of Sally Carthel.

Sheree Cannon opened the meeting with a devotional. She told a story entitled, "Remember Who Paints the Picture" and read Psalm 127:1. Martha Sue Lusk then led the group in reciting Proverbs 31:10-31.

Members responded to roll call by reading a piece of

original prose or poetry. Martha Sue Lusk presented the evening program on "The Math of Real Estate."

She reported on attending the "Parade of Homes" in Lubbock recently. Most of the homes in the show were priced from \$25,000 to \$75,000. These new homes included fireplaces, entrance halls, large bathroom and mirrored sky-lites. She reported that the current cost of building a house averages \$31.00 per square foot. With that information, each member figured, on scratch paper, what their present home would cost if it were being built in 1978.

Following refreshments,

the annual Craft Auction was held. Items sold totalled \$71.95.

The next Athena meeting will be November 9 in the home of Barbara Mathis. President, Virginia Owens, told members to bring a handful of change to their meeting. Why?? No clues were given!

Members attending the Oct. 26 meeting were: Sheree Cannon, Sally Carthel, Ann Favar, Jill Golden, Kathy Hunter, Janie Klein, Karen Koonsman, Martha Sue Lusk, Barbara Mathis, Donnie Meriwether, Virginia Owens, Judy Schacht, and Sandra Turley.

## Becomings By Duffy

I had just about given up watching the mail for reader response on the ERA question, but when I arrived at work Tuesday morning, the following article was inserted into my own typewriter. The writer remains anonymous, but perhaps his (or her) essay (or satire) will light the spark that will light the flame of opinion expression.

**Readers Response**  
The trouble all started when women got the vote...I

said then no good could come of it. Sure enough, look what's happened now. It wasn't enough to let them gals vote...now they want more. Give her an inch and she'll take a mile. If we had kept her in the kitchen where she belonged we wouldn't have all this now.

How can you satisfy them now? How are we a goin to run this country without ma at home cookin' the vittles and keepin the kids in line? ERA is the beginnin of the end of an era (ERA)...an era when man was king and women knew it. Now if he's gonna be king he's gotta prove it...who wants to live like that, I ask you. He should rule by divine right, just as he always had.

## Ruth Circle Meets

The Ruth Circle of Lockney United Methodist Women met at 3 p.m. Monday, October 30 in the church parlor. Hazel Johnson directed the concluding lesson on "Women of the Bible".

Members present were Bernice Barker, Bettie Counts, Lillian Cooper, Mildred Wells, Mable Perkins, Ethel Knox, Josie Taylor, Olive Myers and Grace Colson.

**FLOYD DATA**  
Mrs. A.D. Jester remains in Highland Hospital in Lubbock. She is in room 318 and reported in good condition.

**PETER SELLERS in BLAKE EDWARDS' REVENGE OF THE PINK PANTHER**

Starring HERBERT LOM - ROBERT WEBBER with DYAN CANNON

Music HENRY MANCINI • Executive Producer TONY ADAMS  
Screen Play by FRANK WALDMAN - RON CLARK - BLAKE EDWARDS  
Animation DEPATIE-FRELENG  
Story by BLAKE EDWARDS - Produced and Directed by BLAKE EDWARDS

**PG**  
United Artists

**JUST WHEN YOU THOUGHT IT WAS SAFE TO GO BACK TO THE MOVIES**

**CAPADA DRIVE-IN**  
BOX OFFICE OPENS 6:15 P.M.  
SHOW STARTS 7:00 P.M.  
FRIDAY, SATURDAY, SUNDAY

## NOTICE Floydada C of C

The regular meeting of the Women's Division of the Floydada Chamber of Commerce will be at 7:30 p.m. Monday November 6 in the community room of the First National Bank.

Everyone is invited. The membership is especially urged to attend to help finalize plans for the Christmas activities of the Chamber of Commerce.

## Rebecca Lodge Has Salad Supper

The Floydada Rebecca Lodge No. 77 held their friendship meeting Tuesday October 27 with Nobel Grand Valrie Turner giving the welcome address and the reading of a poem on friendship. Members and guests then joined in singing "What A Friend We Have In Jesus."

After closing the lodge, a salad supper was enjoyed by all.

**go happy!**

...In The BIG SHIRT

Brown's Has Received A Brand New Selection Of Big Tops In Sheers, Cottons, Prints And Solids.

You Will Enjoy Selecting From A Wide Assortment Of Styles And Colors.

START YOUR CHRISTMAS LAY-A-WAYS NOW.....

**Brown's DEPARTMENT STORE**  
104-06 North Main Lockney, Texas

**Cool Weather Is Time For Flannel**

Men's Wrangler (Plaid) Long Sleeve Flannel

**SHIRTS \$8.00**

A Good Selection To Choose From In S, M, L, XL.

**The Loft**  
Clothing For The Entire Family

517 E. Houston  
Floydada  
983-2235

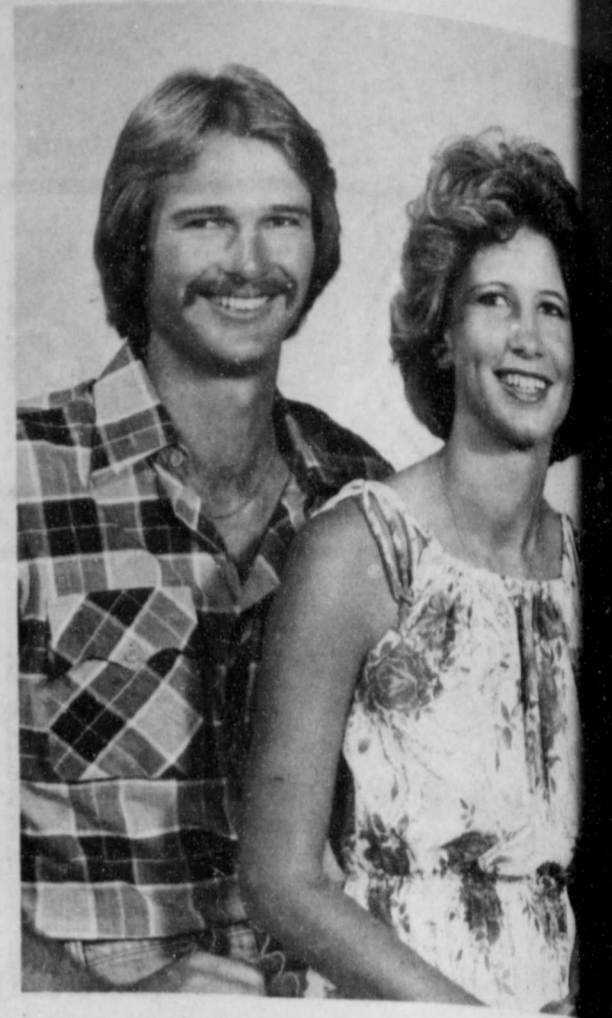

**ENGAGEMENT ANNOUNCEMENT...**  
Mrs. Jerry Bob Harrison of 3703 Englewood, Lubbock, announce the engagement and approaching marriage of their daughter Marsha Ann Harrison to Rex Dee McPherson, son of Mr. and Mrs. William F. McPherson of Pottsville, Texas. The wedding date has been set for January 13, 1979 at the First Christian Church. The bride is a graduate of Roosevelt High School and attended Lubbock Christian College. The groom is a graduate of Dalhart High School and a December graduate of Lubbock Christian College.

## Il Penseroso Has Fashion Program

Wynon Mayes, Hale County extension agent, presented a slide program with taped narration at the Oct. 26 meeting of Il Penseroso Junior Study Club.

Subject of the Program was current fashions including the "Annie Hall" layered look and use of several vibrant colors in one outfit. Cowboy boots and hats were shown as accessories to many costumes.

The meeting was held in the Providence community home of Mrs. Ricky Flippin. Co-hostess was Mrs. Donnie Jackson who served a "bouquet" of raw vegetables made of sweet potatoes and turnips for daisies. Sticks of other raw vegetables formed the rest of the "bouquet". Miniature pizzas, spiced tea and soft drinks completed the refreshments.

A special guest was James Gandy. A member present was Mr. Durham.

In the business session club president Bigham, the member to buy two camp site given to the Locky Scouts, and to sponsor girls from Girlstow next meeting, members to bring new items to Vernon to the hospital for Christmas Discussion was held. Christmas communication page, a project scored annually by

Attending were mentioned and Mrs. Gant, David Workman, tin Stoerner, Louie Ronnie Aston, Don Mike Mathis, Larry and Jerry Johnson.

## Patterson, Samuel Say Vows

Mr. and Mrs. J.F. Patterson, 1805 W. 6th, Plainview announce the marriage of their daughter, Wren, to Warren Samuel, both of Topeka, Kansas. On October 14 they pledged vows in Topeka at the home of the Rev. and Mrs. Gene Hawkins, former area residents.

The bride is a graduate of Floydada High School, attended Wayland College two years, for several years she has employed in the Methodist Foundation, a psychiatric clinic. The couple make their home in Topeka.

## Lockney Women Attend District UMW Meeting

The annual meeting of the Plainview District United Methodist women was held on Saturday, October 28 at Hale Center. Attending

from Lockney were Harris, Roberta Olive Myers, Edna Ethel Knox, Helene Eleanor Schacht.

## Engagement Announced

MR. AND MRS. ED JAMESON announce the engagement and approaching marriage of granddaughter Vicki Bishop to Wayne Edson of Mr. and Mrs. Forest Edwards of Floydada. The date has been set for November 4 at 2 o'clock at the home of her grandparents in Matador. Wayne is employed as a secretary at KFLP radio station. Wayne is employed at Nichols Oil Co. They make their home in Floydada.

The South Plains Radio Club Is Selling

TICKETS

Only \$1.00 Each

For A G. E. 12 Cup Drip

**Percolator**

All Proceeds Will Go To Purchase 16 mm Sound Projector For The Floydada Nursing Home.

Tickets May Be Purchased From:  
Doris Jones At Perry's, Norrell Tractor Parts, Jody Foster At 328 W. Kentucky

**Legislator Hears Program**

**On Aging**

Study the theme "The length of life is not so important as the quality". She told of her feelings as the time came for her retirement after many years of teaching, and then the joy she felt the first time she was called to substitute in the school system. She concluded her program with the quotation, "I really think the secret of being happy when you are old is a result of keeping your heart in tune with the Lord and you will feel the touch of the Master."

Present for the meeting were guests, Ruth Wood, sister of LaVerna Sams and Leona Cook with Faye Ferguson, Bobbye Kellison, Cornelia Johnson, Polly Gilbert, Dimon Schacht, Marie Brock, Pauline Sams, Ann Brock, Juanita Jenkins, Josie Taylor, Alice Mitchell, Hazel Johnson, and Arla Copeland.

**Candidates show contribution sources**

Candidates for state representative in the 66th Legislative District received more than \$20,000 in contributions through Sept. 28, according to sworn statements filed by the candidates with Steven C. Oaks, Texas secretary of state.

Bill Hale, Republican candidate, reported he received \$16,094.66 between Sept. 16, 1977 and Sept. 28, 1978. Hale also reported total expenditures of \$13,689.70 for that period.

Foster Whaley, Democratic candidate, reported receiving \$5,029.54 between April 28 and Sept. 28. Whaley reported expenditures of \$4,458.34 for that period.

Contributors to Whaley's campaign include E.A. Myatt, Pampa, \$100; Mr. and Mrs. R.D. Wilkerson, Pampa, \$100; O.J. Barron-Brenda Higley, Beef Political Action Committee, Amarillo, \$200; Rose M. Nelson, Pampa Political Action Committee of Education, \$125; R.D. Mack, Pampa, \$100; M.D. Fletcher, Pampa, \$100; Nelda Slaughter, treasurer District 31, Texas Federation of Democratic

Women, Perryton, \$250; T.M. Britt, Wheeler, \$300; Mr. and Mrs. Fred Vanderburg, Pampa, \$100; Dr. M.C. Overton Jr., Pampa, \$100.

Loans to Whaley's campaign include \$1,000 from the First National Bank of Pampa and four loans from Whaley totaling \$1,629.54.

Contributors to Hale's campaign include John Farris, Floydada, \$292; Mr. and Mrs. Malouf Abraham, Canadian, Williston and Son Lumber, Floydada, \$250; Wayne A. Russell, Floydada, \$100; Don and Sue Hardy, Floydada, \$100;

J.S. Hale Jr., Floydada, \$100; J.A. Welch, Lockney, \$100; D.M. Cogdell Jr., Floydada, \$200; A.E. Guthrie, Floydada, \$150; Texas Energy Political Action Committee, Dallas, \$300; Wayne B. Smith, Wellington, \$100; Flo Davis, Floydada, \$100; Walter E. Bloys, Floydada, \$100; W.A. Massie, Floydada, \$300.

Hale has loaned \$3,250 to his campaign, according to his report. Gifts to Hale's campaign from Associated Republicans of Texas include \$85 plane fare for

Charles Pantaze, \$49.34 for a motel room in Austin for Hale and \$579.25 for Pantaze photography.

Another gift totaling \$979.07 from Mr. and Mrs. John Lee Bell, Mr. and Mrs. Jim Campbell, Mary Burdette, Mr. and Mrs. George Cree Jr., Mr. and Mrs. David Fatheree, Mr. and Mrs. Jim Gardner, Mr. and Mrs. Billy B. Davis, Mr. and Mrs. Leonard Hudson and Mr. and Mrs. Ed Myatt, all of Pampa, was for a party for Hale at the Pampa Country Club.

**NEWS 'N' NOTES**

(by Sharon Hillis)

**POPCORN POPPERS**  
Popcorn popping's made easier for "gadget lovers" with new poppers featuring minimal or no use of oil. In addition, little or no oil cuts down on calories. Popcorn is relatively low in calories any way—one cup of popped corn has only about 25 calories, and with oil and salt added, the calories add to about 40 to 50.

**NO-OIL POPPERS**  
One new popcorn popper version uses no oil—corn is popped by a steam of hot air. The popped kernels come out of a chute into a bowl or bag.

**LESS-OIL POPPERS**  
Another version claims to use up to one-third less oil than other poppers by utilizing a hotter temperature

and a rotating rod to stir the kernels. The corn gets coated uniformly with no burning.

**MICROWAVE POPPERS**  
For microwave appliance owners, a third new choice is available—a special popcorn popper designed especially for the microwave. The popper yields two to three quarts of popped corn in three and one-half minutes in a 675 microwave oven—with no oil needed. The microwave popper has a base supporting a covered cone. The base focuses microwaves at the bottom of the cone. Prior to this appliance, popcorn popping wasn't recommended for microwave appliances.

**PRACTICALITY**  
Before dashing out to buy any of these appliances, consider how often the appliance would be used, ease of cleaning and storage facilities. Those which do not use oil will be easier to clean than others. Check to see how easy the base is to clean if it is not immersible. Compare the cost and decide if what is already owned will serve as well as a new gadget. Then, settle back and enjoy the popcorn.

**FLOYD DATA**  
Mr. and Mrs. Ricky Copp and Jody were weekend guests in the home of Mr. and Mrs. Bill Womack. Also home from college for the weekend was Jay Womack. All were Sunday visitors in the home of Mr. and Mrs. Joe Womack.

**FLOYD DATA**  
Mrs. Bill Womack and son Tracy attended the homecoming activities at Tarleton State University during the

weekend of October 21, where another son, Jay, is a sophomore student. While in Stephenville,

Margie (Mrs. Womack) also visited with Mary Alice Craig, former school teacher in Floydada.

**FLOYD DATA**  
Thomas Warren has been a patient in Methodist Hospital in Lubbock suffering from a slipped disc in his back.

**"Make Today Count"**

**Meeting Slated**

A meeting of the "Make Today Count" fellowship will be held on November 5 at the First Presbyterian Church in Utiaca, in the home of Mrs. Kelly Can-

non of Plainview will present the program. The organization is for the benefit of those persons with catastrophic illness and their friends and family. Everyone is invited.

**Fall Is The Time TO BRIGHTEN UP OUR HOMES**

Plant Stands Toss Pillows Place Mats Small Mirrors  
Silk Flower Arr. Lamps Wall Shelves Scones

Many Attractive Brass & Copper Pieces  
Beautiful China Dinnerware All Of These And Many More  
Decorating Ideas Are Available At:

**Cozy Corner**



**Had Enough? Then Give 'Em**

**HALE**

**For A Change!**

**HALE**—A man with 23 years of running his business successfully—WHO WILL BRING A BUSINESSLIKE APPROACH TO OUR STATE GOVERNMENT

**HALE**—has years of service to his community in the chamber of commerce, city council, school board, housing authority and as president of the industrial board—and CAN MAKE HIS EXPERIENCE SERVE THIS DISTRICT

**HALE**—was born and reared in this district, KNOWS THE PROBLEMS of our ranchers, farmers, and businessmen—AND WANTS TO HELP

**HALE**—believes the people of this district have HAD ENOUGH OF GOVERNMENT OVER-SPENDING AND OVER-TAXING

**IF YOU WANT BETTER STATE GOVERNMENT AND LOWER TAXATION—ELECT A CONSERVATIVE BUSINESSMAN**

**VOTE FOR BILL HALE**

Bill Hale Campaign, Fred Thayer, Treas. 108 E. Calif. St., Floydada, Tex. 79235

**DELAYED BILLING CHARGE SALE**

SHOP BEALLS 118 E. Calif. FLOYDADA

NO PAYMENT UNTIL FEBRUARY '79

**Warm, Winter Days Ahead... In Flannel**

Reg. 9.00 **6<sup>88</sup>**

Men's warm flannel shirts are great for cool campus days or to wear on that special hunting trip just around the corner! Handsome plaids in assorted colors. Easy care machine wash and dry flannel fabric. Available in sizes S, M, L, or XL.

**Just Arrived!**

**3-piece Polyester Pantsuits**

Reg. 32.00 **19<sup>88</sup>**

Four styles from which to choose, all in 100% polyester. Every color in the rainbow. Size 10-20.

**Bag A Bundle Of Fashion And Savings**

**40% OFF**

Reg. 13.00 to 23.00

Save now on this good selection of assorted fashion handbags. Some styles included feature contrast webbing, corduroy with vinyl trim, and Victoria needlework design.

**Bealls**

**All Leather Sport Boot!**

Reg. 46.00 **39<sup>90</sup>**

Tapered style with stacked wedge type walking heel and zip side. In amber color with sizes 6 to 10. Great for sporty occasions.

MENT...Mr. 3703 Englew... and approp... er Marsha... son of Mr. Pottsville, Tex... January 13 in... ch. The bride... School and... llege. The br... High School an... Christian Colle...

Has... am... ecial guest was Gandy. A new sent was Mrs. n. e business sessi... president Mrs... the members... wo camp stoves... o the Lockney... and to spons... m Girlstown... eeting, member... g new items to... non to the... l for Christmas... ion was held... as community... ge, a project... nually by the... nding were t... ed and Mmes... avid Workman... rner, Louie B... Aston, Don D... athis, Larry A... ry Johnson.

muel... 's... ride is a gradu... a High School... i Wayland B... two years. For... ars she has... d in the Menn... ion, a psych... e couple make... Topeka.

Attend... eting... ckney were I... Roberta S... fyers, Edna... tox, Helene Ho... Schacht.

ounced... v announce... rriage of t... Wayne Edwa... rds of Floyd... r 4 at 2 o'clock... atador. Vic... radio station... il Co. They...

is Selling... p Drip... rchase A... he Floydada... om: il Tractor Kentucky

# GENERAL ELECTION (ELECCION GENERAL)

SAMPLE BALLOT  
BOLETA DE MUESTRA

(Condado de) Floyd County, Texas

November 7, 1978 (7 de noviembre de 1978)

**INSTRUCTION NOTE: (NOTA DE INSTRUCCION:)**

Vote for the candidate of your choice in each race by placing an "X" in the square beside the candidate's name. You may vote a straight ticket by placing an "X" in the square beside the name of the party of your choice at the head of the party column. (Vote por el candidato de su preferencia para cada candidatura marcando con una "X" el cuadro al lado del nombre del candidato. Usted puede votar por todos los candidatos de un solo partido marcando con una "X" el cuadro al lado del partido de su preferencia a la cabeza de la columna para partidos.)

Candidates for: (Candidatos para)	<input type="checkbox"/> Democratic Party (Partido Democratico)	<input type="checkbox"/> Republican Party (Partido Republicano)	<input type="checkbox"/> Raza Unida Party (Partido Raza Unida)	<input type="checkbox"/> Socialist Workers Party (Partido de Trabajadores Socialistas)
United States Senator (Senador de los Estados Unidos)	<input type="checkbox"/> Robert (Bob) Krueger	<input type="checkbox"/> John Tower	<input type="checkbox"/> Luis A. Diaz DeLeon	<input type="checkbox"/> Miguel Pendas
United States Representative, 17th District (Representante de los Estados Unidos, Distrito Num. 17)	<input type="checkbox"/> Charles W. Stenholm	<input type="checkbox"/> Bill Fisher		
Governor (Gobernador)	<input type="checkbox"/> John Hill	<input type="checkbox"/> Bill Clements	<input type="checkbox"/> Mario C. Compean	<input type="checkbox"/> Sara Jean Johnston
Lieutenant Governor (Gobernador Teniente)	<input type="checkbox"/> Bill Hobby	<input type="checkbox"/> Caylord Marshall		<input type="checkbox"/> Andrea Doorack
Attorney General (Procurador General)	<input type="checkbox"/> Mark White	<input type="checkbox"/> Jim Baker		<input type="checkbox"/> Agnes Chapa
Comptroller of Public Accounts (Contralor de Cuentas Pùblicas)	<input type="checkbox"/> Bob Bullock			
State Treasurer (Tesorero Estatal)	<input type="checkbox"/> Warren G. Harding			<input type="checkbox"/> Derrick Adams
Commissioner of General Land Office (Comisionado de Oficina General de Terrenos)	<input type="checkbox"/> Bob Armstrong			
Commissioner of Agriculture (Comisionado de Agricultura)	<input type="checkbox"/> Reagan V. Brown			
Railroad Commissioner (Comisionado de Ferrocarriles)	<input type="checkbox"/> Mack Wallace			<input type="checkbox"/> Jana Pellusch
Railroad Commissioner (Unexpired Term) (Comisionado de Ferrocarriles) (Término no completado)	<input type="checkbox"/> John H. Foerner	<input type="checkbox"/> James W. Lacy		
Chief Justice, Supreme Court (Juez Presidente de la Corte Suprema)	<input type="checkbox"/> Joe R. Greenhill			
Associate Justice, Supreme Court, Place 1 (Juez Asociado, Corte Suprema, Lugar Núm. 1)	<input type="checkbox"/> Franklin Spears			
Associate Justice, Supreme Court, Place 2 (Juez Asociado, Corte Suprema, Lugar Núm. 2)	<input type="checkbox"/> Sam D. Johnson			
Associate Justice, Supreme Court, Place 3 (4 Year Unexpired Term) (Juez Asociado, Corte Suprema, Lugar Núm. 3) (Término no completado de 4 años)	<input type="checkbox"/> Charles W. Barrow			
Associate Justice, Supreme Court, Place 4 (2 Year Unexpired Term) (Juez Asociado, Corte Suprema, Lugar Núm. 4) (Término no completado de 2 años)	<input type="checkbox"/> Robert M. Campbell			
Judge, Court of Criminal Appeals, Place 1 (Juez, Corte de Apelación Criminal, Lugar Núm. 1)	<input type="checkbox"/> Wendell A. Odum			
Judge, Court of Criminal Appeals, Place 2 (Juez, Corte de Apelación Criminal, Lugar Núm. 2)	<input type="checkbox"/> Sam Houston Clinton			
Judge, Court of Criminal Appeals, Place 3 (Juez, Corte de Apelación Criminal, Lugar Núm. 3)	<input type="checkbox"/> W. C. (Bill) Davis			
State Senator, 30th District (Para Senador Estatal, Distrito Num. 30)	<input type="checkbox"/> Ray Farabee			
State Representative, 66th District (Para Representante Estatal, Distrito Num. 66)	<input type="checkbox"/> Foster Whaley	<input type="checkbox"/> Bill Hale		
Chief Justice, Court of Civil Appeals, 7th District (Para Juez Presidente, Corte de Apelacion Civil, Distrito Num. 7)	<input type="checkbox"/> Mary Lou Robinson			
Associate Justice, Court of Civil Appeals, 7th District (Unexpired term) (Para Juez Asociado, Corte de Apelacion Civil, Distrito Num. 7) (Termino no completado)	<input type="checkbox"/> Carlton B. Dodson			
Member, State Board of Education, 17th District (Miembro de la Junta Estatal de Instruccion Publica, Distrito Num. 17)	<input type="checkbox"/> James M. Binion			
District Judge, 110th Judicial District (Juez del Distrito, Distrito Num. 110)	<input type="checkbox"/> George W. Miller			
County Judge (Juez del Condado)	<input type="checkbox"/> Choise Smith			
District Clerk (Secretario del Distrito)	<input type="checkbox"/> Mary L. McPherson			
County Clerk (Secretario del Condado)	<input type="checkbox"/> Margaret Collier			
Sheriff (Unexpired Term) (Sherife (Termino No Completado))	<input type="checkbox"/> Fred Cardinal			
County Treasurer (Tesorero del Condado)	<input type="checkbox"/> Glenna Orman			
County Commissioner, Precinct 2 (Para Comisionado del Condado, Precinto Num. 2)	<input type="checkbox"/> C. E. (Bob) Jarrett			
County Commissioner, Precinct 4 (Para Comisionado del Condado, Precinto Num. 4)	<input type="checkbox"/> Jack Lackey			
Justice of Peace, Precincts 1 & 4 (Juez de Paz, Precintos Num. 1 & 4)	<input type="checkbox"/> H. E. Porter			
Justice of Peace, Precincts 2 & 3 (Juez de Paz, Precintos Num. 2 & 3)	<input type="checkbox"/> R. H. (Ras) Ford			

**PROPOSED CONSTITUTIONAL AMENDMENTS**

**(ENMIENDAS PROPUESTAS A LA CONSTITUCION)**

**THE TAX RELIEF AMENDMENT (LA ENMIENDA PARA ALIVIO DE IMPUESTOS)**

**INSTRUCTION NOTE: (NOTA DE INSTRUCCION:)**

Place an "X" in the square beside the statement indicating the way you wish to vote. (Marque con una "X" el cuadro al lado de la frase que indica la manera en que quiere usted votar.)

- FOR (A FAVOR DE)
- AGAINST (EN CONTRA DE)

The constitutional amendment providing for tax relief for residential homesteads, elderly persons, disabled persons, and agricultural land; for personal property exemptions; for truth in taxation procedures, including citizen involvement; for a redefinition of the tax base; for limitations on state spending; and for property tax administration. (La enmienda constitucional disponiendo alivio de impuestos para hogares seguros residenciales, personas mayores de edad, personas incapacitadas, y tierras agricolas; exenciones de bienes muebles; la verdad en procedimientos tocante a la imposición de impuestos, incluyendo participación de ciudadanos; de nuevo definiendo la base de impuestos; limitando los gastos del estado; y la administración de impuestos sobre propiedad.)

- No. 4**
- FOR (A FAVOR DE)
  - AGAINST (EN CONTRA DE)

The constitutional amendment authorizing the legislature to exempt from tax and wind-powered energy devices. (La enmienda constitucional autorizando a la legislatura para eximir de impuestos aparatos de energia solar o de viento.)

- No. 1**
- FOR (A FAVOR DE)
  - AGAINST (EN CONTRA DE)

The constitutional amendment deleting the archaic reference to the "Deaf and Dumb Asylum," allowing certain products and services of handicapped individuals to be used by agencies and departments of state government, requiring the procurement of other products and services required in the operation of state government to be made under bids awarded to the lowest responsible bidder, making all such procurement processes subject to laws enacted by the legislature and eliminating the requirement that the Governor of Texas, the Secretary of State, and the Comptroller of Public Accounts of Texas be personally involved with such transactions. (La enmienda constitucional eliminando la referencia arcaica al "Instituto de Sordos y Mudos," permitiendo que ciertos productos y servicios de personas incapacitadas sean usados por agencias y departamentos del gobierno del estado, requiriendo que otros productos y servicios requeridos en la operación del gobierno del estado sean obtenidos por ofertas concedidas al postor responsable que ofrezca el precio mas bajo, haciendo que todos los procesos de procuración sean sujetos a las leyes, establecidas por la legislatura y eliminando el requisito que el Gobernador de Texas, el Secretario de Estado, y el Contralor de Cuentas Pùblicas de Texas participen personalmente en tales negociaciones.)

- No. 5**
- FOR (A FAVOR DE)
  - AGAINST (EN CONTRA DE)

The constitutional amendment to extend the jurisdiction of justices of the peace cases. (La enmienda constitucional para extender la competencia de los jueces causas civiles.)

- No. 2**
- FOR (A FAVOR DE)
  - AGAINST (EN CONTRA DE)

The constitutional amendment to provide that the legislature may permit political subdivisions to issue revenue bonds to develop employment opportunities for its citizens. (La enmienda constitucional para disponer que la legislatura puede permitir que las subdivisiones politicas que emitan bonos de ingresos, para desarrollar oportunidades de empleo para sus ciudadanos.)

- No. 6**
- FOR (A FAVOR DE)
  - AGAINST (EN CONTRA DE)

The constitutional amendment permitting the legislature to increase the number on a court of civil appeals, permitting a court of civil appeals to sit in sections, and a concurrence of a majority of justices to decide a case. (La enmienda constitucional permitiendo que la legislatura aumente el número de jueces en cualquier Corte de Apelaciones Civiles, permitiendo que Cortes de Apelaciones Civiles sesionen por secciones, requiriendo la concurrencia de una mayoría de jueces para decidir una causa.)

- No. 3**
- FOR (A FAVOR DE)
  - AGAINST (EN CONTRA DE)

The constitutional amendment to give the legislature the power to authorize cities and towns to issue bonds to finance the redevelopment of blighted areas and prohibiting any city or town from granting its money or lending its credit for such purposes. (La enmienda constitucional que da a la legislatura el poder de autorizar las ciudades y pueblos para expedir bonos para financiar el desarrollo de areas deterioradas y prohibir cualquier ciudad o pueblo de conceder su dinero o prestar su credito para tales fines.)

- No. 7**
- FOR (A FAVOR DE)
  - AGAINST (EN CONTRA DE)

The constitutional amendment to repeal the constitutional authority for the State Commission and the State Building Fund. (La enmienda constitucional para repelear la autoridad constitucional de la Comisión de Edificios del Estado y el Fondo del Estado.)

- FOR (A FAVOR DE)
- AGAINST (EN CONTRA DE)

The constitutional amendment to give the legislature the power to authorize cities and towns to issue bonds to finance the redevelopment of blighted areas and prohibiting any city or town from granting its money or lending its credit for such purposes. (La enmienda constitucional que da a la legislatura el poder de autorizar las ciudades y pueblos para expedir bonos para financiar el desarrollo de areas deterioradas y prohibir cualquier ciudad o pueblo de conceder su dinero o prestar su credito para tales fines.)

- No. 8**
- FOR (A FAVOR DE)
  - AGAINST (EN CONTRA DE)

The constitutional amendment authorizing certain districts to engage in fire-fighting and to issue bonds or other indebtedness or to issue bonds or otherwise credit for fire-fighting purposes. (La enmienda constitucional autorizando que ciertos distritos participen en actividades contra incendios y emitan bonos o de otra manera crédito para tales propósitos.)

This Sample Ballot Published For Your Information & Convenience By

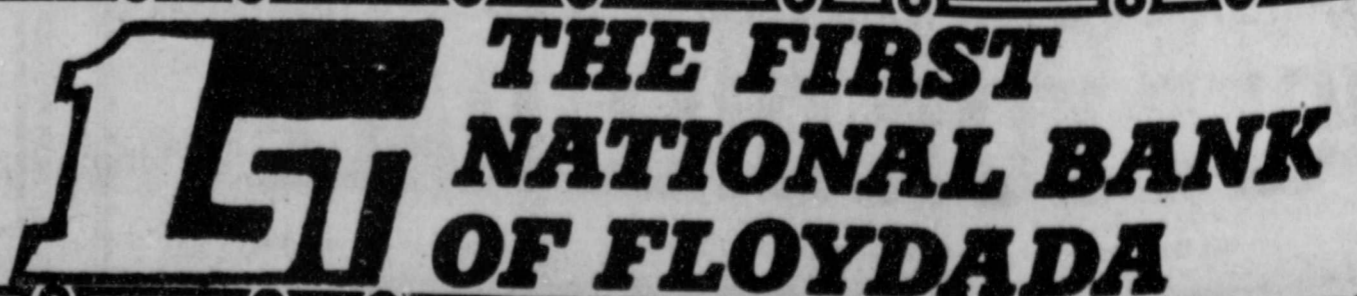

Last two columns for Independent (Independiente) and Write-In (Vote Escrito)

WE 3 D ON

BI

9

OFFIC SUPP

with Side S

S fa th Vi Te va ati C ex C

Political A copy of our

**THE FLOYD COUNTY HESPERIAN**  
 Published each Sunday and Thursday at 111 E. Mo. St., P.O. Box 700, Floydada, Texas 79235. Publication No. 202680. Wendell Tooley, editor, Subscription rates: Local \$10.50 a year, out-of-trade area \$11.50 a year. Second class postage paid at Floydada, Texas 79235.

**TEXAS PRESS MEMBER 1978 ASSOCIATION**



SEVENTH BREEZERS will be playing at Abernathy tonight. They have a season record of 2-4-1. Coach is Mike Brownlee. EIGHTH BREEZERS in lower photo. Coach is Jimmy Martin. Their season record is 3-4 and they'll be playing in Abernathy tonight. (Staff Photo)

**Floydada Teachers Attend District Convention**

"Commitment, Involvement and Action" was the motto of the eleventh annual T.S.T.A. District XVII Convention held in the Lubbock Civic Center on Friday October 27. Teachers attending from Floydada enjoyed music provided by the Plainview High School Band. During the program, Mrs. Dale Tyer from Floydada gave the tribute to "Departed Colleagues," and the address was given by Dr. James "Doc" Blakely of Wharton.

Exhibitors' booths were open from 8 a.m. until 4 p.m. Sectional meetings were held after the general session at different locations in Lubbock.

T.S.T.A. House of Delegates of District XVII met Thursday October 26 at Coronado High School. Four voting delegates from Floydada T.S.T.A. attended: Tom Powell, president elect; Roberta Hardin, president; Fleeta Adams, vice-president; and Linda Colston, secretary.

Mrs. Dale Tyer read the Necrology report; and Jane Bean was elected to the District Executive Committee.

been in the hospital for several weeks, but is now home doing fine. Those taking the trip were Anis Franks, John Lloyd and Juanita Bailey.

We're happy to report Mrs. Ruby Leonard is home from Caprock Hospital and doing fair.

We have two new residents, Mr. John Lloyd and Mrs. Iris Colston both of Floydada. Come out and visit with them. I know they will enjoy your visit.

Thursday Ray Reed and Mamie Gray tied in bingo with three games each. Clara Williamson, Anis Franks and Victoria Asher tied with two games each.

Mrs. W.M. Hambright, Mrs. Tate Jones and Mrs. George Smith of the First Baptist Sunshine Sunday School Class gave each resident a sack of fruits and cookies. We thank this group of ladies for their love and concern.

Mrs. Hazel Ginn went home Monday afternoon. We enjoyed her so much what little time she spent with us, and we wish her the very

best at home.

Friday morning several of our residents made sugar cookies, using a pumpkin cookie cutter for the occasion. We served cookies and punch to all residents that afternoon at our Halloween party.

We would like to thank each one who had a part in making our bake sale a great success. The residents enjoyed every minute. I know with so many people interested, it will only be a short time until we get our projector. "Thanks again" for all your help.

Remember our Home Interior Party? Well, we have our gift now, and it is hanging on our fire place in the front lobby. So if you visit the home, take a good look at it. It's beautiful, and we enjoy it very much.

Imogene Gray has been here visiting her mother,

Mrs. Myrtle Roy. She returned to her home in California this week, but she left behind some lasting memories.

For two weeks, she helped with every decoration, with our Halloween party, and our bake sale. We

love her dearly, and look forward to her next visit. Thanks to all our visitors for the week: Mrs. W.M.

**WE NOW OFFER 3 DAY SERVICE ON PRINTING BUSINESS CARDS**

Phone 983-3914

**OFFICE AND ART SUPPLY CENTER**

Side Square Floydada

**WELCOME TO HOME TOWN AMERICA**

**ALLSUP'S CONVENIENCE STORES**  
102 E. Houston Floydada, Texas

**SALE**

PRICES GOOD NOV. 2-5, 1978

come back to GOODness

come back to SAVINGS

<b>SHURFRESH BM/SM BISCUITS</b> 8 OZ. CANS <b>8 \$1</b>	<b>SHURFRESH HALFMOON CHEESE</b> 10 OZ. PKG. <b>\$1 05</b>	<b>SHURFINE GRANULATED SUGAR</b> 5 LB. BAG <b>89¢</b>
<b>SHURFINE WAFFLE SYRUP</b> 32 OZ. BTL. <b>79¢</b>	<b>SHURFRESH SLICED AMER. CHEESE</b> 12 OZ. PKG. <b>\$1 09</b>	<b>SHURFINE EARLY HARVEST SWEET PEAS</b> 17 OZ. CANS <b>3 FOR \$1</b>
<b>SHURFINE CATSUP</b> 32 OZ. BTL. <b>79¢</b>	<b>SHURFINE FROZEN ORANGE JUICE</b> 6 OZ. CANS <b>3 \$1</b>	<b>SHURFINE WHOLE PEELLED TOMATOES</b> 16 OZ. CANS <b>2 FOR 69¢</b>
<b>SHURFINE SALAD DRESSING</b> 32 OZ. JAR <b>79¢</b>	<b>SHURFINE VAC PAK COFFEE</b> 1 LB. CAN <b>\$2 19</b>	<b>SHURFINE TOMATO SAUCE</b> 8 OZ. CANS <b>6 FOR \$1</b>
<b>SHURFRESH SALTINE CRACKERS</b> 16 OZ. BOX <b>2 FOR \$1</b>	<b>SHURFINE COCKTAIL</b> 16 OZ. CANS <b>2 FOR 89¢</b>	<b>SHURFINE PINK SALMON</b> 15 OZ. CAN <b>\$1 49</b>
<b>ROXEY RATION DOG FOOD</b> 15 OZ. CAN <b>7 FOR \$1</b>	<b>SHURFINE YC PEACHES</b> 16 OZ. CANS <b>2 FOR 89¢</b>	<b>SHURFINE ENRICHED FLOUR</b> 5 LB. BAG <b>69¢</b>
<b>SHURFINE CUT GREEN BEANS</b> 16 OZ. CANS <b>4 \$1</b>	<b>SHURFINE BARTLETT PEARS</b> 16 OZ. CANS <b>2 FOR 89¢</b>	<b>SHURFINE GOLDEN CRM STYLE/WK CORN</b> 17 OZ. CANS <b>4 \$1</b>
<b>WHITENS SHURFINE BLEACH</b> GAL. BTL. <b>69¢</b>	<b>SHURFINE SPINACH</b> 15 OZ. CANS <b>3 FOR \$1</b>	<b>ALLSUP'S FRESH COOKED HOT LINKS</b> BUY ONE GET ONE FREE COUPON GOOD NOV. 2, 1978 FOR ONE WEEK ONLY
<b>SHURFINE PINK ONLY BATHROOM TISSUE</b> 8 ROLL PAK <b>\$1 19</b>	<b>SHURFINE SHELLED BLACKEYES</b> 15 OZ. CANS <b>4 FOR \$1</b>	<b>SHURFRESH VANILLA WAFERS</b> 10 OZ. PKGS. <b>2 69¢</b>
<b>REFRESHING COCA COLA</b> 32 Oz. Cup Reg. 59¢ <b>39¢</b>	<b>SHURFINE PAPER ASST'D TOWELS</b> 2 JMB0 ROLLS <b>\$1</b>	<b>GOOD BUY RUSSETT POTATOES</b> 10 LB. BAG <b>79¢</b>
<b>BORDEN'S FUDGE/REG. FROSTY POPS</b> 24 CT. BOX <b>99¢</b>	<b>HOT DOGS</b> 1/4 LB. <b>55¢</b>	<b>MEDIUM SHURFRESH EGGS</b> GRADE A <b>49¢ DOZ.</b>
<b>FOR GOOD TREATS BORDEN'S NOVELTIES</b> 2 ALL SIZES <b>25¢</b>	<b>BORDEN'S ORANGE JUICE</b> QT. SIZE <b>69¢</b>	<b>BORDEN'S BUTTERMILK</b> 1/2 GAL. <b>79¢</b>
	<b>NUTRITIOUS BORDEN'S BUTTERMILK</b> 1/2 GAL. <b>79¢</b>	<b>BORDEN'S MILK LOW FAT</b> PLASTIC GAL. <b>\$1 59</b>
	<b>BORDEN'S PREM RD. CTN. ICE CREAM</b> 1/2 GAL. CTN. <b>\$1 39</b>	

**"I'm a Farmer"**

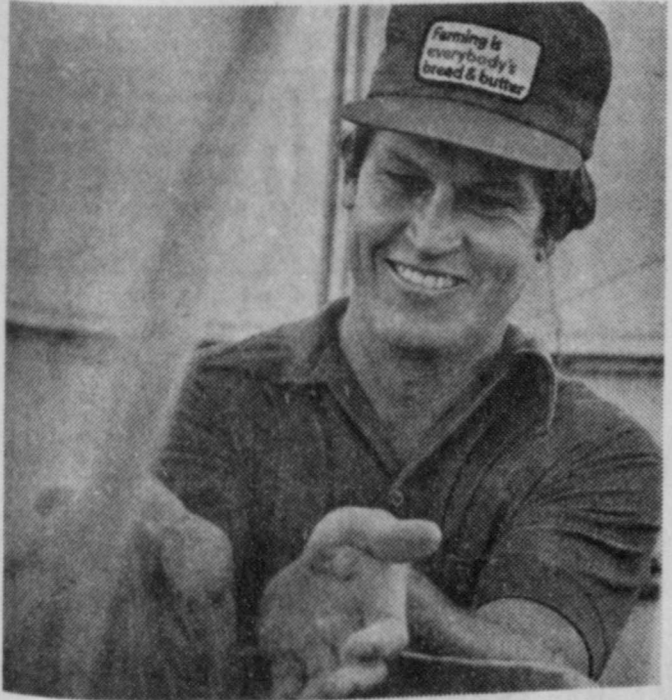

"Since 1962, I have operated the Stenholtm family farm in Stamford. I have worked with farmers in the Rolling Plains Cotton Growers, (as Executive Vice President and President,) member of the Texas State Agriculture Stabilization and Conservation Committee, and Texas Electric Cooperative Assn. as President.

"On November 7, I am asking you to vote for an experienced agricultural leader for your next Congressman.

**A FARMER WITH A DEMONSTRATED LEADERSHIP BACKGROUND CAN MAKE A DIFFERENCE.**

**Charles STENHOLTM**  
Democrat - 17th District - U.S. Congress

Political advertising authorized and paid for by the Stenholtm for Congress Committee, Charles Brownfield, Treasurer, P.O. Box 192, Stamford, Texas 79553.

A copy of our report is filed with the Federal Election Commission and is available for purchase from the Federal Election Commission, Washington, D.C. 20402.



MARVIN WRIGHT, center, won \$5,000 in Piggly Wiggly Sweepstakes. He is flanked by Ron Wendover, Piggly, Wiggly district manager, left, and Jerry Tordeuer, store manager.

Man Wins \$5,000 Piggly Wiggly Sweepstakes

Things were going just like they had every day for Marvin Wright, a resident of Wichita Falls, Texas. He continued his daily routine of being husband, father and worker at a local produce distribution company. But things changed recently when he received a phone call from Aubrey Jones executive Vice President of Piggly Wiggly.

in Piggly Wiggly's Bingo Magic Game. On hand to present Wright with his check were Ron Wendover, Piggly Wiggly District Manager, and Jerry Tordeuer, Piggly Wiggly store manager at the store where Wright and his family shop.

So collecting Bingo Magic discs paid off, enabling the lucky Wichita Falls resident to place his name in the drawing for the sweepstakes

prize along with other Piggly Wiggly shoppers who were eligible. Piggly Wiggly also offers its Bingo playing customers a chance to win \$1, \$5, \$10, \$100, or \$1,000 by following rules found on the Bingo collector card.

It's not too late for the big money, though. There still are two opportunities left to give you a try at the \$5,000 jack pot. On Nov. 3, 1978 and Jan. 8, 1979 there will be two more lucky \$5000.00 winners.

Surprise! Farmers in debt

WASHINGTON (AP) — Probably it's no surprise to farmers, but the government says they owe more money than at any time in history.

The Agriculture Department says that as of last Jan. 1 the nation's farm debt was \$118.8 billion. That was up a whopping \$16.1 billion — 15.7 percent —

from Jan. 1, 1977.

A new report, "Balance Sheet of the Farming Sector" for 1978, said that the farm-debt jump was "by far the largest annual change since 1940."

However, the experts said that compared with the huge assets of farmers their debt is not as bad as it sounds and is

much less, on a proportionate basis, than debts owed by manufacturing corporations when put alongside their assets.

Although farm debt has crept up even in the best of years, one reason for the big increase in 1977 was the continued climb of farm production costs at a time when prices for many commodities were depressed. Net farm income — the amount left over from gross sales after expenses are deducted — declined slightly last year to \$20.1 billion. In 1973, when commodity prices were much higher on the average, net farm income set a record at \$29.9 billion.

The report said that total farm assets rose again to another record of \$708.3 billion as of last Jan. 1, a gain of \$53.4 billion or 8.2 percent from a year earlier. Three-fourths of the increase was due to higher real estate values. Although most farm assets

are tied up in the form of real estate and other property, their comparison with indebtedness is considered one of the more important indicators.

A fallacy, however, is that land and many other assets are not actually money in the bank. Real estate can be used as collateral to borrow money, for example, but is not a liquid asset unless a farmer sells out.

Regardless of its limitations, a derived "debt-to-asset" ratio expressed as a percent continued to be prominent in USDA examination of farmer well-being.

Simply, the ratio is arrived at by dividing debts by assets. Thus, on Jan. 1 the debts of \$118.8 billion and assets of \$708.3 billion convert to a ratio of 16.8 percent, the highest in six years.

FOR A PERSON TO ACHIEVE success in weight

control, he must be motivated to succeed. Motivation to succeed is prime importance in eating habits. Hypnosis has even been useful for helping thin people of person make permanent habit changes. Mary K. Swann with the Texas Agricultural Extension Service, The A&M University System.

WHEN BUYING VEG TABLES, check the characteristic signs of freshness such as bright, lively green and crispness, advise consumer marketing information specialist.

Vegetables are usually their best quality and when Mrs. Gwendolyn C. Extension Service, The A&M University System.

WE COMPARE OTHERS. SURE WE YOU MORE

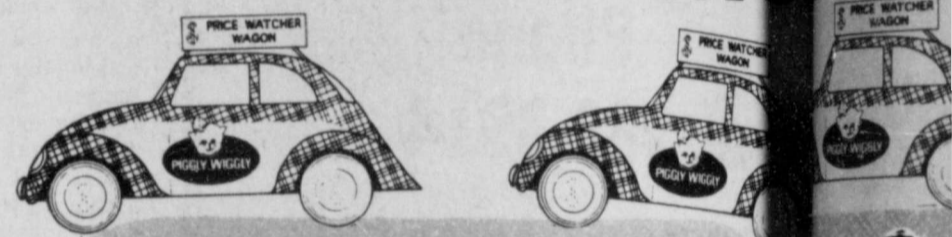

Piggly Wiggly logo and 'GOLD BOND STAMPS' and 'FEDERAL FOOD COUPON' icons.

Piggly Wiggly Frozen ORANGE JUICE. Packed with Vitamin C and refreshing good taste! 3 6-oz. \$1

Banquet FROZEN DINNERS. For the rich taste of a "home-cooked" meal! 10 1/4-11 oz. 2 FOR 99c

Piggly Wiggly Quarters OLEO. You save a big 27c on three! 3 One Lb. \$1

Powdered Cleaner AJAX. Power-Packed Cleaner! 14-oz. 4 \$1

Purina Chow DOG FOOD 50-Lb. Bag 10 49c. Disinfectant PINE SOL 15-oz. 99c. Kellogg's Assorted POPTARTS 11-oz. 69c. Reese's Miniature PEANUT BUTTER CUPS 20-ct. 175. Head & Shoulders SHAMPOO LOTION 15-oz. 2 59. Sure Scented or Unscented ROLL-ON DEODORANT 1.5-oz. 1 29.

Grape Jam or Jelly BAMA 10 or 11-oz. 49c. Cap N' Crunch CEREAL 12-oz. 86c. Rotel Tomatoes 'GREEN CHILI' 10-oz. 39c. Morton Choc. or Glazed DONUTS 9-oz. 69c.

Heinz KETCHUP 32-oz. 79c

Kleenex White or Assorted FACIAL TISSUE 280-Ct. 69c

Folger's FLAKED COFFEE 13-oz. 2 29

Ragu, Plain, Meat or Mushroom SPAGHETTI SAUCE 32-oz. 1 19

Piggly Wiggly Texas Style BISCUITS 12-oz. 4 FOR \$1

Piggly Wiggly Cut GREEN BEANS 16-oz. 3 Cans \$1

Johnston Graham Cracker PIE CRUST 9-in. 59c

Honey Boy PINK SALMON 15 1/2-oz. 1 59

Brings relief fast! ALKA SELTZER 36 Ct. 1 19

Mouthwash SCOPE 12-oz. 99c

Piggly Wiggly Whole Kernel or Cream Style CANNED CORN 16-oz. Cans 3 \$1

All air-cooled engines are NOT created equal

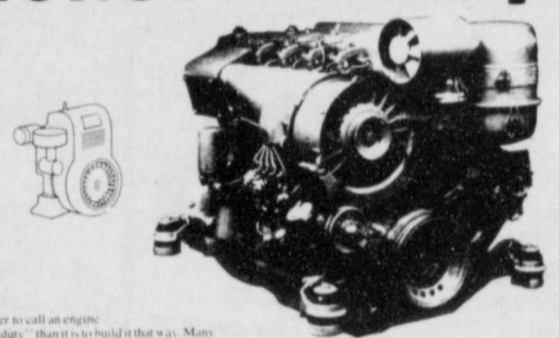

It's easier to call an engine "heavy duty" than it is to build it that way. Many "heavy duty" industrial engines simply don't survive the test. They consume expensive fuel at an alarming rate; they are prone to break down or overheat and their life expectancy is measured in hundreds of hours. If any engine in the world qualifies as heavy duty, it's a Deutz. Deutz engines are built to last. They are built to last with one great feature: half a million dollars worth of engineering and precision engineering.

If you can find an engine that uses less fuel than a Deutz Buy it!

ADAMS WELL SERVICE FACTORY AUTHORIZED DEALER FOR DEUTZ AIR COOLED DIESEL IRRIGATION ENGINES. 720 N. 2ND ST. FLOYDADA, TX. 983-5003.

SAVINGS BOND SALES REPORT

September sales of Series E and H United States Savings Bonds in Floyd County were reported today by Hernandez. Sales for the ninth-month period totaled \$115,494 for 58% of the 1978 sales goal of \$200,000.

Texas sales during the month amounted to \$26,762, 616, while sales for the first nine months of 1978 totaled \$232,768,405 with 76% of the yearly sales goal of 306.6 million achieved.

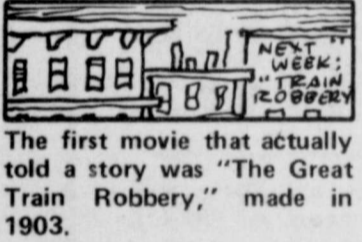

The first movie that actually told a story was "The Great Train Robbery," made in 1903.



Talc is the softest mineral. Diamond is the hardest.

AUCTION. Saturday, November 4, 1978 — Sale Time: 10:30 a.m. LOCATED: Dougherty, Texas (Dougherty High School Gymnasium). ROBERT L. WARD — Owner. Rifles, Shotguns, Pistols, Reloading Supplies, Ammunition, Gun Accessories, Knives. Terms of sale: Cash — Lunch Will Be Available. All Accounts Settled Day of Sale. NOTE: Please Bring Your Own Check Book. Cruce and Long Auctioneers. BOX 1921 — PLAINVIEW, TEXAS 79072.

# WATSON TALKS

PLAINS COTTON GROWERS, INC.  
 Cotton Growers, Inc., Lubbock, are member to go to the polls and vote his November 7.  
 endorsing political candidates, PCG is plus the added importance this year of a referendum on the fate of the "tax relief" will appear on the November 7 ballot as constitutional amendments. Designated as No. 1, it reads "... a constitutional amendment to ad valorem taxation of agricultural certain property from taxation, and in total property tax revenues."  
 ranchers the amendment offers hope for homeowners, the elderly and disabled.

"There is definitely a need to relieve the heavy and unfair tax burden borne by Texas farmers and ranchers," stated PCG Executive Vice President Donald Johnson in a recent interview. "As pointed out in an analysis of the problem by the Texas Farm Bureau," he continues, "the property tax in Texas was intended as a general tax on all property and all wealth but has become primarily a tax on real estate. And since farmers and ranchers own and use more real estate than most others they have been paying an unfair share of the State's property taxes." Passage of the amendment November 7, Johnson says, will not necessarily mean an elimination of the inequities of property taxation. "What it will do," he adds, "is give the State legislature a mandate to provide for taxation of land used for the production of crops, livestock and timber on its value for development speculation or other purposes."  
 The exact method of figuring land value for tax purposes on its productive capacity will be determined by the legislature, and Johnson makes the point that the fairness of that method will depend to some extent on who is sent to the legislature in the November 7 elections.  
 "Which simply means that people in agriculture should cast every eligible vote on election day to assure the success of those candidates best able and qualified to represent their interests."

# Four Farm Leaders Endorse John Hill

On Monday October 23, a group of four leaders from the farming and ranching industry toured West Texas from Amarillo to El Paso in behalf of John Hill, candidate for Governor.  
 They were Jerome Friemel, a farmer, cattlefeeder and agribusinessman from Hereford, American Agriculture National voting delegate, board member of the Texas Farm Bureau, 31st District delegate to the Democratic National Mid-Term Convention;  
 Carl King, farmer from Dimmitt, president of the Texas Corn Growers Association and Water Inc., State Democratic Executive Committeeman from the 31st District;  
 Doug Seal, farmer and rancher in Collingsworth County, co-chairman of the Texas Rural-Ag Caucus, County Director of Farmers Union, member of American Agriculture;  
 Cash Cunningham, farmer and rancher from Austin, Legislative Director of the Texas Independent Cattlemen Association, also a Director of the Independent Food and Energy Producers.  
 Each member of the group traveled at his own expense and spoke for himself and not necessarily the individual or

# Center News

By Mrs. J.E. Green

Gladys Fortenberry went to Lubbock Thursday and Patsy Boone and daughter Donita accompanied her to Albuquerque to help Paula and Ron move to their new home. She returned home Sunday.  
 Mr. and Mrs. Garland Tucker helped Mr. and Mrs. Joe Breckenridge move to a farm west of Kress Thursday where he will be engaged in farming.  
 Mr. and Mrs. Garland Tucker and Mr. and Mrs. Cephus Fortenberry visited Mrs. Ronnie Breckenridge in the hospital at Dumas Wednesday. They also visited Mrs. Elmo Fortenberry and Junior and ate supper with

Mr. and Mrs. Troy Smith and Wesley and Rodney. Saturday Mr. and Mrs. Ricky Breckenridge of Plainview had supper and spent the night with Mr. and Mrs. Garland Tucker.  
 Guests for dinner Sunday in the home of Mr. and Mrs. Cephus Fortenberry were Mr. and Mrs. Fred Fortenberry, Evelyn Winn of Lockney, Joe and Linda Breckenridge, Joe Jr. and Jaime of Plainview, Robin and Ruth Fortenberry and Garland and Mary Ann Tucker.  
 Edna Gilly was among the supper guests who were entertained in the home of Mr. and Mrs. Claude Hammit in Plainview Saturday evening. Other guests were Mr. and Mrs. C.L. Gilly and Mr. and Mrs. Cliff Gilly of Floydada; Claude Gene and Darla of Holly, Colorado.  
 Dinner guests in the home of Edna Gilly Sunday were Mr. and Mrs. C.L. Gilly of Lockney, Darla and Claude Gene Hammit of Holly, Mr. and Mrs. Mark Gilly and Mr. and Mrs. Craig Gilly and Amy.  
 Grace Lemons visited Temp Phillips in Lockney Sunday. Temp's niece and daughter, Betty Mizer and Cheryl Mizer of Pampa were also there. They had spent Saturday night with her.  
 Mrs. Couch of Turkey had an apparent heart attack Sunday and was on her way in a Silverton ambulance to the hospital. The ambulance caught fire and another ambulance was summoned in front of Edna Gilly's home to take her on to Plainview.  
 Recently Mrs. A.V. Bethel and a sister, Mrs. Eris Guynes, attended the funeral of their sister, Mrs. Parry Hodge, in Magnum, Oklahoma, October 11th at 2:30 p.m. in the First Baptist Church.  
 Mr. and Mrs. J.R. Conner returned home Monday afternoon from Irving after attending the wedding of their grandson, Melanie Spozzer, daughter of Mr. and Mrs. William O. Spozzer, and Tommy Wilcox, son of Mr. and Mrs. Roger Conner, were united in a beautiful marriage at 12:00 Saturday October 28th in the Plymouth Park Baptist Chapel. Special guests were Mr. and Mrs. J.R. Conner and Anna Herrman of Heidelberg, Germany, grandparents of the groom.  
 We regret to hear of the death of Ted Bell who carried the mail to some of our residents and Calvin Steen who owns some land in our community. Our heart felt sympathy goes out to their loved ones and friends.  
 Mr. and Mrs. Acklin of Abilene visited their son and family Mr. and Mrs. Mike Acklin and Jeremy Tuesday.

# PAID PRICES WITH SKE WE MO

9¢  
 49¢  
 9¢  
 29¢  
 119¢  
 \$1  
 \$1  
 9¢  
 159¢  
 119¢  
 9¢  
 \$1  
 88¢



DAILY 8 a.m. - 8 p.m.  
 SUNDAY 9 a.m. - 8 p.m.

## THE PRICE WATCHER'S PLEDGE

We go from store to store, checking prices ... to be sure Piggly Wiggly is competitive. We stand behind Piggly Wiggly's commitment to give you low prices you can believe in."



## Barney's Meat Sale!

The side you cannot see is just as good or better.

Heavy Western Beef  
**BONELESS FULL CUT ROUND STEAK**  
 1.89 Per Pound

Heavy Western Beef  
**LEAN ROUND STEAK**  
 Per Pound 1.29

10 Chops, 6 Center Cuts, 4 End Cuts  
**COMBO PORK CHOP PAK**  
 Per Pound 1.49

**FARMER JONES BACON**  
 Per Pound 1.59

Heavy Western Beef  
**CHUCK BLADE STEAK**  
 Per Pound 1.09

Mix or Match  
**CUCUMBERS OR PEPPERS** 2 For 28¢  
 Mellow and Delicious  
**SWEET POTATOES** Per Pound 28¢

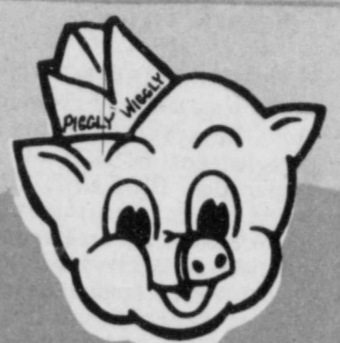

# PIGGLY WIGGLY

"Coke Adds Life"  
**COCA-COLA**  
 Try the sparkling good taste of coke today!  
 32-oz. Bottles 1.49 Plus Deposit

**PINTO BEANS**  
 You save a big 8¢ on these delicious Pinto Beans Pounds 2.49¢

White Cloud  
**BATHROOM TISSUE**  
 White Yellow/Blue Pink/Green 4-Roll Pack 79¢

Small Lean  
**BOSTON STYLE PORK ROAST** Per Pound 1.29

Heavy Western Beef Cry-O-Vac  
**WHOLE BONELESS BRISKET** Per Pound 1.19

**CHICKEN BREASTS** Per Pound 99¢

All Varieties, Kraft  
**PHILADELPHIA CREAM CHEESE** 2 3-oz. Pkgs. 59¢

Farmer Jones  
**LUNCH MEATS** 8-oz. 89¢  
 Salami, Bologna, Pickle Loaf

**SHOP AT PIGGLY WIGGLY FOR BETTER QUALITY AND VALUE.**

"Each of these advertised items is required to be readily available at or below the advertised price in each store, except as specifically noted in this ad."  
 Prices good Oct. 29 thru Nov. 4, 1978.

organizations they represented.  
 They issued the following statement:

"We believe John Hill has demonstrated a genuine concern over the problems facing Texas farmers and ranchers. John Hill has proven an ability to do something about these problems. He went to the U. S. Congress to fight for better farm prices this Spring. John Hill was a major force in Helping us get tax relief during the Special Legislative Session after it had failed last year and he has responded to price fixing complaints in the cotton seed industry by conducting a thorough investigation."

"John Hill also went to bat in Washington for our irrigation farmers in the Panhandle, South Plains and Trans-Pecos to prevent unfair low priority ratings for irrigation farm use of natural gas during periods of gas rationing. John Hill's agricultural platform includes strengthening the agricultural staff in our state's office of federal-state relations in Washington to give us a more aggressive role in speaking up in the nation's Capitol for agricultural producers in Texas."

"John Hill will also devote part of his own office staff in Austin, to agricultural issues in order to maintain contact with farm and ranch groups. He will be their spokesman in Austin."

"John Hill will continue to fight for expanded export opportunities for Texas agricultural products, limits on beef imports, and a national farm policy that encourages family farmers—instead of discouraging the family farm."

"We as farmers and ranchers in Texas, wish to go on record as supporting John Hill for Governor of Texas."

IF A FIREPLACE IS A MUST, select a high efficiency type with a tight burner, advises Sue Young, housing and home furnishings specialist with the Texas Agricultural Extension Service, The Texas A&M University System.



In the hope of rain at the beginning of the dry season, some Portuguese place a dummy dressed for rain on their rooftops!

**Got Heating Or Plumbing Problems?**  
 Call **HOLMES PLUMBING**  
 AUSTIN OR STEVE  
 983-2251  
 6:30 - 9:30 a.m. and 5:30 p.m. Until?

**WINTER'S COMING BE WARM NOT HOT**

- Steam Radiator
- Check Radiator For Leaks
- Check All Hoses and Belts
- 2 Gal Anti-Freeze

**\$12.50**

507 E. Mo. **M&N AUTO** 983-2168

LUBBOCK TENNIS TOURNAMENT

# Green Makes Quarter Finals

Bobby Green led Floydada tennis players in the Lubbock Fall Invitational Tennis tournament as he made his way to the final eight of an 82-player field before bowing out.

Green lost 7-6, 7-6 in the quarterfinals of the boys singles to David Wright of Lubbock Mackenzie after fighting back in both sets only to lose in tiebreakers.

Green's finish was the best for the FHS teams in the 239-entry field.

Green came back from a 5-4 deficit to tie the first set, then fell 5-1 in the tiebreaker. In the second set, the FHS senior was down 5-4, 40-love and came back to tie things and even take a 4-3 lead in the 9-point tiebreaker. However, he missed on two chances to win the second set when he missed the sideline on two overhead smashes.

"Even though Bobby lost, he played well. His shot selection was good and his groundstrokes kept him in the match."

"We are definitely building for the future with our young team. Our younger players are beginning to show signs of improvement."

David Galvan, freshman and Tommy Myrick, sophomore, both made it to the third round before bowing out. Galvan pushed his final opponent to 7-5, 6-2 before falling and Myrick made his opponent go to 7-6, 6-2. "Inexperience is the only thing holding these two back."

Monte Lyons, junior, also made a good showing by advancing through the third round in singles.

With the exception of one senior, the girls team is very young with sophomores and freshmen carrying the load. Freshmen Stacy Graham and sophomore Julie Faulkenberry had the highest finish as they reached the third round of girls doubles before losing out.

The big Lubbock tournament closes out the fall tournament season for the

tennis team. Except for duals the team will not see action again until February.

Lubbock Results

Boys Singles  
First round: Tommy Myrick, F def. Phillip Crockett, Dunbar, 6-2, 6-0; David Galvan, F def. Scott Pasewark, Mackenzie, 6-2, 6-2; Doug Culp, Evans def. Greg Pruitt, F, 6-3, 7-6.

Second round: Bobby Green, F, def. Gus Pena, Estacado, 6-2, 3-6, 6-1; Myrick def. Paul Wyatt, Wilson, 6-2, 6-2; Galvan def. Andy Bridges, Denver City, 6-2, 6-4; Edward Hernandez, Dunbar def. Sammy Rodriguez, F, 6-4, 6-1; Monte Lyons, F def. David Taylor, Wilson, 6-0, 6-0.

Third round: Green def. Eddie Cerouski, Wilson, 6-4, 6-2; Jeff Collins, Estacado def. Myrick, 7-6, 6-2; Greg Johnson, Evans def. Galvan, 7-5, 6-2; Lyons def. Robin Fred Morton, 6-2, 6-4.

Fourth Round: Green def. Mark Vinson, Lockney, 6-2, 6-2; Chuck Rodgers, Hutchinson def. Lyons, 6-0, 6-0.

Quarterfinals: David Wright, Mackenzie def. Green, 7-6, 7-6.

Boys Doubles

Second round: Bobby Green-Monte Lyons, F def. Collins-Phenix, Estacado, 6-0, 6-1; Eddie Cerouski-Hudgens, Wilson def. Greg Pruitt-Gerry Norrell, F, 6-3, 6-4; Ricky Denham-David Alderson, Atkins def. Sammy Bradley-Bill Moore, F, 6-3, 6-1.

Third round: Mares-Freyburger, Seminole def. Green-Lyons, 7-5, 6-4.

Girls Singles

First round: Allison Bennett, Plainview def. Angie Neff, F, 6-2, 6-1; Beth Howard, Atkins def. Susan Hendrix, F, 6-1, 6-3.

Second round: Lorri Johnson, Wilson def. D'Lee Marbel, F, 7-6, 6-3; Carla Davis, Vernon def. Kara Copeland, F, 7-6, 6-3; Jody Bice, Plainview def. Julie Faulkenberry, F, 6-1, 6-4; Mary Sobosle, Mackenzie def.

Stacy Graham, F, 6-1, 6-0.

Girls Doubles

Second round: Kim Barland-Tracy Johnson, Mackenzie def. Kara Copeland-Tana Tyer, F, 6-1, 6-3; Sheila Knighten-Velma Garza, Dunbar def. Lisa Mayo-Dara Carthel, F, 6-1, 6-0; Stacy Graham-Julie Faulkenberry, F, def. Doss-Corales, Estacado, F, 6-1, 6-1.

Third round: Kristi Gruber-Rhonda Branaham, Wilson def. Graham-Faulkenberry, 6-0, 6-0.

## Billy Fulton Honored On

### Seed Sales

Billy W. Fulton of Floydada, was honored recently for outstanding sales achievement in 1978 as a dealer for PIONEER (R) brand seeds. And to mark the occasion, he received a specially designed Silver Dollar Award from Pioneer Hi-Bred International, Inc.

"Only 15 to 16 percent of the approximate 800 Pioneer dealers eligible for this award will qualify each year," Jim Lindsey, president of the Plainview, Texas based company, noted in announcing this year's honorees. "And we're particularly proud of Billy W. Fulton because he was qualified in his first full year as a Pioneer dealer."

To make this kind of achievement requires considerable individual effort, Lindsey continued. And he noted that the most vital ingredient for the success of Pioneer is people like Billy W. Fulton and the approximate 100 other 1978 winners.

Pioneer markets planting seed in the Southwest for sorghum, corn, cotton, wheat and alfalfa through dealers in Texas, Oklahoma and New Mexico. The Plainview based firm is a division of Pioneer Hi-Bred International, Inc., Des Moines, Iowa.

## Alvin Stofel Completes

### Course In Conn.

October 30-Navy Interior Communications Electrician Third Class Alvin D. Stofel, whose wife, Sharon, is the daughter of Forrest A. and Linda K. Shannon of 620 W. Missouri, Floydada, Tex., has completed the Basic Enlisted Course at the Navy Submarine School, Groton,



FOUR YEAR old students of Sheila Phillips and Mary Martinez (Sheila is the rabbit, Mary the Oriental) and Early Childhood students of Gean Christopher and Hilda Vasquez (Hilda is the Indian, Gean the pumpkin) are shown as they sang Halloween carols welcoming Jerry Cannon, new superintendent of the Floydada school systems. (Staff Photo)

Conn. During the six-week course, he was introduced to the basic theory, construction and operation of nuclear-powered and diesel submarines. In preparation for his first assignment, he studied shipboard organization, damage control, and submarine safety and escape procedures.

A 1976 graduate of Floydada High School, he joined the Navy in February 1977.

## Ralph Bennett In Germany

### NATO Exercise

J.S. FORCES, Germany (AHTNC) Oct. 23-Sgt. Ralph L. Bennett, son of Mr. and Mrs. Willie Bennett, 801 W. Missouri Floydada, Texas, recently participated in "Red Tornado," a NATO exercise in Germany.

During the 10-day exercise, maneuvers involved attacking, defending and other activities that are required by an Army Readiness Test Evaluation Procedure.

The major goal of the exercise was to reduce the many problems and obstacles involved in conducting an operation with a NATO nation.

Bennett entered the Army in 1974 and is assigned with the 1st Armored Division in Furth.

He is a 1977 graduate of Floydada High School. His wife, Margot, is with him in Germany.

"DRINKING" IS A CULTURE in at least half of all fatal highway accidents, reports Carla Shearer, health education specialist with the Texas Agricultural Extension Service, The Texas A&M University System.



MRS. JOHN TOWER was in Floydada last Friday on behalf of her husband's campaign for U.S. Senate. Pictured with her are (l to r) Shorty Turner, Farris and unidentified campaign worker. (Staff Photo)

## FLOYDADA SCHOOL LUNCH MENU

- MONDAY BREAKFAST: 1/2 cup grape juice, Cheese Toast, 1/2 pint milk
- LUNCH: Beef Pizza with Cheese, Seasoned Black Eyed Peas with snaps, Creamy Cole Slaw, Apple Crisp, 1/2 pint milk
- TUESDAY BREAKFAST: Banana, Corn Flakes, 1/2 pint milk
- LUNCH: Chicken Fried Steak with Gravy, Seasoned Green Beans, Autumn Salad with Dressing
- Chocolate Cake with Peanut Butter Granular Icing, Hot Rolls, 1/2 pint milk
- WEDNESDAY BREAKFAST: 1/2 cup orange juice, Sausage, Hot Biscuits, Jelly, 1/2 pint milk
- LUNCH: Chili Beans, Glazed Carrots, Mixed Greens, Dill Pickle Spears, Hot Corn Bread Squares, Peanut Butter Cake, 1/2 pint milk
- THURSDAY BREAKFAST: 1/2 cup apple juice, Peanut Butter & Jelly
- Sandwich, 1/2 pint milk
- LUNCH: Hamburgers on Made Buns, Tomato, Lettuce, Dill Pickles, Potato Chips, Plum Cobbler, 1/2 pint milk
- FRIDAY BREAKFAST: 1/2 cup punch, Cinnamon toast, 1/2 pint milk
- LUNCH: Oven Fried Chicken, Steamed Rice, Cheese Sauce Broccoli, No Bake Chocolate Cookies, Hot Rolls, 1/2 pint milk

Keep an outstanding person in this important job.

JOHN POERNER has demonstrated his integrity and ability in more than 10 years of dedicated public service.

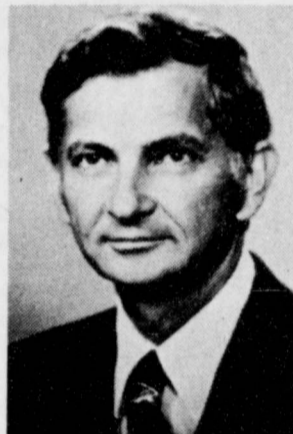

# JOHN POERNER

Railroad Commissioner of Texas

Pd. Pol. Ad. to elect John H. Poerner - Railroad Commission, Ed Ingram, treas. 1037 Brown Bldg. Austin, Texas 78701

Please remember to **VOTE** Tuesday, Nov. 7

As your state senator I appreciate your continued support and confidence.

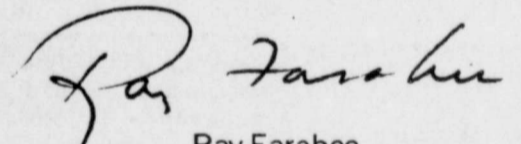

Ray Farabee  
State Senator, 30th District

Pol. Adv. Pd. for by Ray Farabee, Box 5147, Wichita Falls, Texas 75307

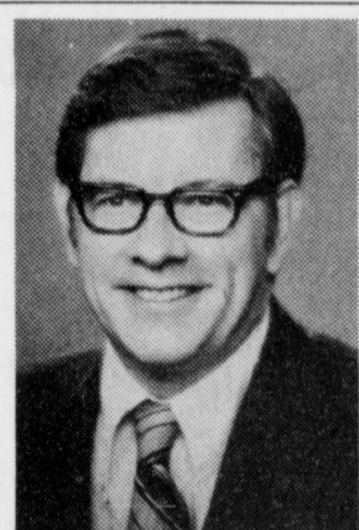

## Most newspapers pick Hill over Clements

"John Hill may be the best candidate for governor in decades. Judging from his record, he should win easily over his Republican opponent, whose chief qualification is money. Unlike his opponent, Hill is not given to outrageous promises, intemperate personal attack or underhanded tactics. He will work hard for the best interests of the state and its people."

— Austin American Statesman

"The more Mr. Clements has explained his blunt viewpoints — even those views we could agree with — the more he has raised doubt as to how effective a bulldozer could be in Texas government. Conversely, John Hill has grown in our evaluation as a man who not only is the best state attorney general in recent history, but also is a man with the intelligence, savvy and ability to serve Texas well as governor."

— Abilene Reporter-News

"We believe Hill will bring vitality and leadership to state government. Hill is not an advocate of big government. Nor is he a free spender. He has pledged that no new taxes will be levied if he is elected. His anti-inflation program is the kind of fiscal conservatism Texans can accept gleefully."

— Corpus Christi Caller

# JOHN HILL GOVERNOR

PAID FOR BY JOHN HILL CAMPAIGN FUND, LOWELL LITTMAN, TREASURER, 1038 BROWN BLDG., AUSTIN, TEXAS 78701, TELEPHONE 512-478-6480



## You can do it!

Weatherstripping and caulking around doors and windows stop energy leaks.

In time, even tiny air cracks can add up to large heating and cooling losses. But sealing all those energy-robbing cracks isn't all that hard.

You can do it yourself, or hire an experienced handy man to do the job.

You can make your home energy efficient using basic tools and readily available materials... even unhandy people can caulk and weatherstrip their own homes to keep energy costs down.

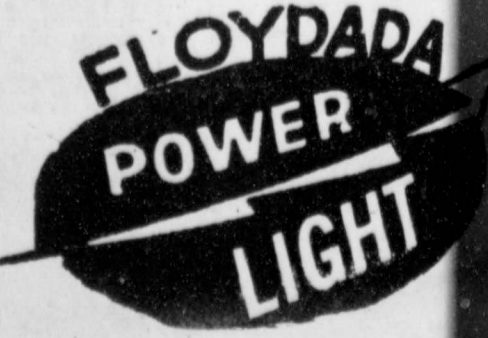



# Choral Piece Dedicated To Pioneers

FLOYDADA—He's lived all the pioneer West could throw at him. It left a twinkle in Calvin Steen's warm brown eyes and lines grown to laughter in a tanned face.

Maybe, that's one reason the "West Texas Suite" by two Texas Tech professors was dedicated to Steen and his late wife, Blanche, as typical West Texas pioneers.

He lived the dry land farming which helped put the "fields so dry, crops so rotten, even weevils won't have my cotton" into the bicentennial choral work by Drs. Everett A. Gillis and Mary J. van Appledorn premiering Tuesday in Monterey High School auditorium.

All the problems of weather which "won't respond to prayer and it won't go away" failed to daunt his spirit or make him lose faith in his chosen home. In fact, it was one reason he came West.

He was 17 when he left the "deep piney woods, chills and malaria" of Louisiana for Floydada. A flat dry land where "everybody was so healthy."

Whatever the challenges—dust, drought or flood—of his new home, the healthy part upheld its reputation.

Crawling off the freight wagon on the last lap of his journey to an uncle's home, he found a small town of about 1,200 just beginning to grow up.

There were two automobiles—he thinks they were Pierce-Arrows, but isn't sure—challenging hacks, buggies and wagons for right-of-way on the trails.

"Nobody wanted to give up the road to a car and the driver didn't want to give it up to a wagon," Steen grinned.

One challenge for right-of-way, he recalled, wound up with a dead mule on a mail hack and the hack tongue through the car radiator.

It was the right-of-way of the Rock Island railroad, where Steen was building telephone lines, that road challenges turned lethal. Two teamsters hauling supplies to workers were racing when one fell overboard and broke his neck.

Steen had worked around on farms for a couple of years before signing up to "dig holes, put up posts and cross arms and string telephone wire" from Amarillo to Vernon, from Amarillo to the Oklahoma line near Shamrock and then from Amarillo to Dalhart.

He lived with other workers in tents set up in the right-of-way and caught the train into whatever town was close to "go to the picture show and maybe buy some clothes" on payday.

He was in Floydada when the train arrived in April 1910, putting an end to freight wagons rolling from the railhead at Plainview. Floydada became the railhead for other communities until rails went their way, heralding the end of freight wagons and wagon yards.

Trains were a part of his WW I service, too, particularly a little train taking him to the front in France.

It took five days crossing the country with 30 doughboys to a boxcar, sitting on bedrolls or taking turns in the open door for a bit of fresh air.

Chow time was field rations in the boxcar unless the train stopped long enough for hot food. And, there was always hot coffee waiting when the train stopped for water.

Field rations, he said, consisted of "corn willie and hardtack which was pretty good if you were hungry enough."

His buddies in the 90th Division heavy artillery ate the "sort of corned beef

hash" and dunked hardtack to make it chewable many a time with supply trucks unable to reach them.

Armistice Day, his division, expecting to start home, was called to attention to learn they "had been honored" as a part of the army of occupation going to Germany.

"We weren't supposed to go around kicking anybody, just break up gatherings and be sure they brought in all their guns and airplanes. We had big piles of stuff all over."

Back home he worked "26 years without losing a day" for a grain company. After the company closed he started farming full time on land purchased while working for wages.

In 1948, the Steens built a home just outside Floydada, a home filled with the sound of Mrs. Steen's music and paintings, things which made the house too lonely after her death.

His life is there in the land, in Floydada a few blocks away and in the memories that bring a gleam to eyes never tired of looking at yesterday or planning tomorrow.

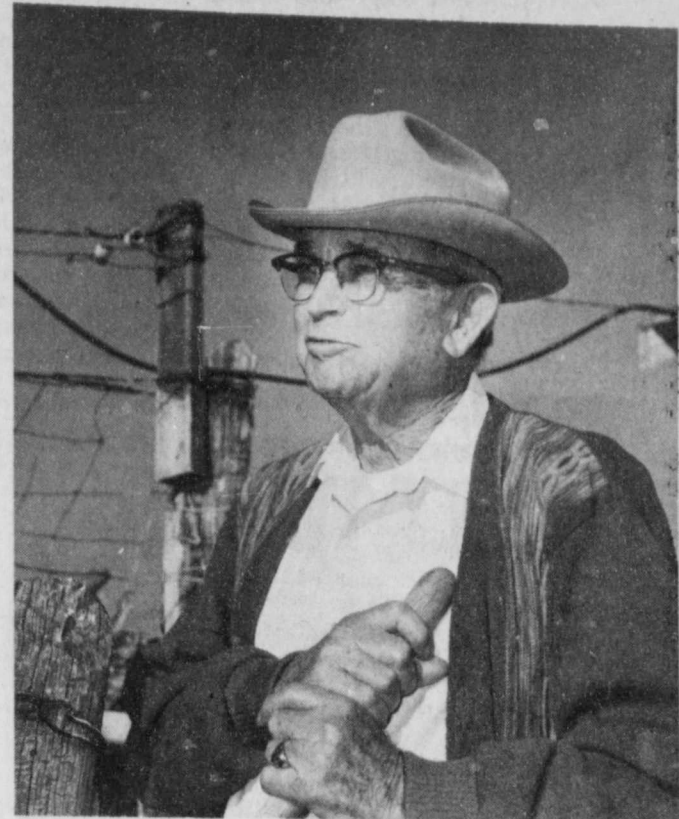

Calvin Steen

## OBITUARY

### Ted Bell

Ted Bell, 57, West Texas artist, died Saturday evening at Caprock Hospital.

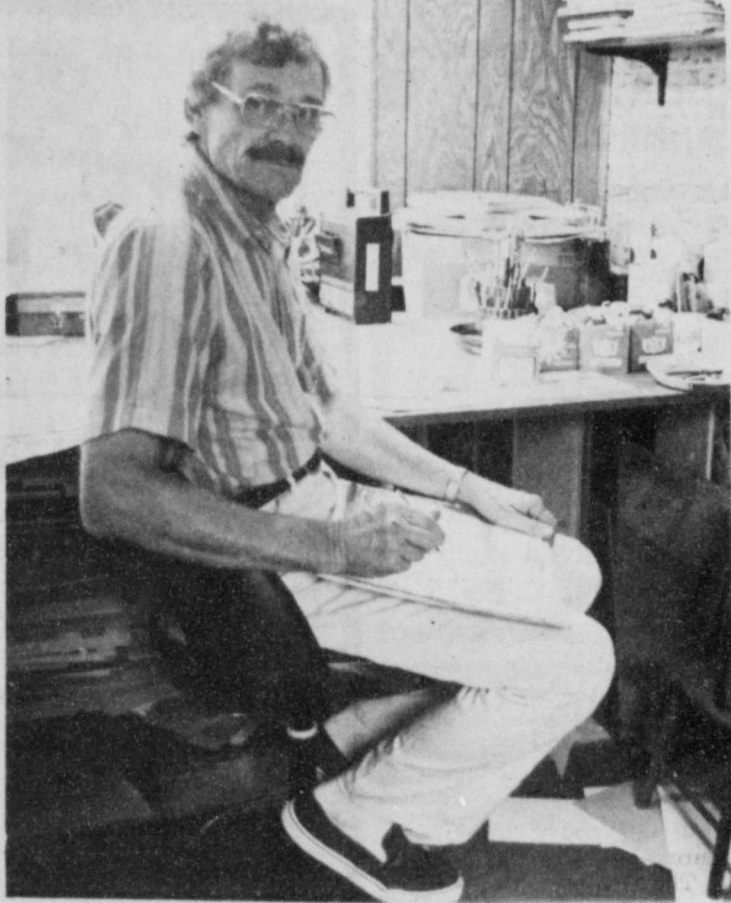

Ted Bell

Floydada following a brief illness. Funeral services were held at 4:00 Monday at the First Baptist Church, Floydada. Moore-Rose was in charge of arrangements.

Ted Bell was well known in this area and most of West Texas for his water color paintings which have been described: "as authentically West Texas as an old fashioned duster", for he chose vanishing little farms, windmills and communities which are gradually disappearing.

Mr. Bell's work has been displayed in many one-man shows and art galleries in Lubbock, Amarillo, Dallas and Taos, New Mexico. He displayed his paintings in area art shows and often contributed paintings for charitable organizations. He was a longtime member of the Plains Art Association of Plainview and the Garden and Arts Club of Lubbock. Mr. Bell was a member of the board of directors of the Floyd County Museum and designed the medal for Floyd County Bicentennial observance. He received a first prize award given by then Governor John Connally at a state wide art contest sponsored by Texas Democratic Women.

He was born in Silverton May 15, 1921 and moved to Floydada in 1925. He married Carol Reeves, June 2, 1956. He served in the coast guard, then army, in World War II, then after graduating from Texas Tech University in 1949, was commissioned as a lieutenant in the air force. Upon discharge, he took over his father's star mail route, a position he held for 26 years.

Mr. Bell is survived by his wife, Carol, a Floydada teacher, and a son and daughter, Rex and Shannon, both students at Wayland Baptist College and a brother of Texarkana.

The family requests that in lieu of flowers, memorials be given to the individual's favorite charity.

### Mrs. J.R. Harris

Mrs. Jozac Riley Harris, 72, of McAllen died Friday in Wichita Falls.

September 14, 1973 in Plainview. She was a member of the First United Methodist Church.

Survivors include one daughter, Mrs. Bobbie Walls, of Plainview, formerly of Floydada; five sisters, Julia Alexander of Oroville, California; Diana Totter of Kress; Helen Seipp of Plainview; Belle "Billie" Hall of Plainview; Louise Groff also of Plainview; two grandchildren, Roy and Eileen Walls of Plainview and two great grandchildren.

### Gid Cleveland Crutchfield

Funeral services for Gid Cleveland Crutchfield, 94, were held October 25 at the Fry and Giddy Funeral Home Chapel in Paris, Texas.

He was a retired farmer-rancher.

Survivors include, a son, Leroy Crutchfield of Floydada, one sister, Mrs. Sally Shipman, who formerly lived in Floydada, two other sisters in the Paris area, 31 grandchildren, 32 great grandchildren and 7 great great grandchildren.

### Janette Bolton

Mrs. Janette Hale Bolton, 59, of 5105 S. Austin, died Monday.

Services were at 2 p.m. Wednesday in South Georgia Baptist Church with Rev. Delbert Serratt, pastor, officiating. Burial was in Llano Cemetery.

Mrs. Bolton lived in Borger and moved to Amarillo four years ago. She was a member of the South Georgia Baptist Church.

Survivors include her husband, Carroll E.; two sons, Mickey and David both of Amarillo; a daughter, Dee-Ann Winter of Beatrice, Neb.; three brothers, Sammy Hale Jr. of Wheeler, Tommy Hale of Midland and Richard Hale of Floydada; a sister, Mrs. Nancy Harris of Eastland and four grandchildren.

## MR. COTTON FARMER...

Bill Evans Gin  
Would Like To Help You  
Get A Better Turnout For  
Your Cotton!

Come By & See Us Soon

WE'RE READY  
TO DO THE BEST  
JOB WE CAN FOR  
YOU

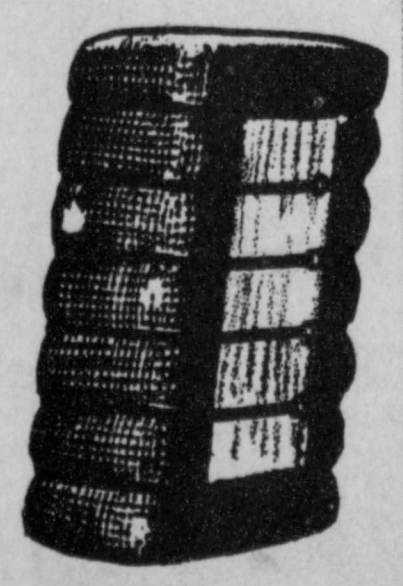

EVANS GIN  
Bill Evans  
652-3765  
LONE STAR COMMUNITY

PUT WINGS  
ON YOUR FEET



If your feet work hard for you every day, get them Red Wings. Work shoes, boots, and sport boots for all sorts of active feet. In a wide range of sizes and styles.

RED WING  
Hale's DEPT. STORE

## A Man Who Understands Our Political System....

WE NEED A PROVEN LEADER WHO CAN WORK WITH OTHER ELECTED OFFICIALS WITHIN OUR POLITICAL SYSTEM.

Just as teamwork is essential for victory in a football game, our elected Representative must be able to work with others in order to effectively represent us. He must have the foresight and perceptiveness to recognize important state issues....the background, experience and ability to effectively deal with them....and then he must be willing and able to convince other Representatives to support his plan. TEAMWORK.

FOSTER WHALEY is a conservative Democrat who can work with the conservative Democratic leadership in Austin to get the job done for our district.

Texas is one of the five states with the lowest per capita taxes in America. FOSTER WHALEY will work to keep it that way.

Foster Whaley  
FOSTER WHALEY, SPEAKER OF THE HOUSE BILL CLAYTON  
DEMOCRAT FOR STATE REPRESENTATIVE  
Pol. ad Paid by Foster Whaley, Rt. 1, Pampa

Remember your loved ones and friends with a memorial to Lockney General Hospital Memorial Fund. These memorials go toward equipment to help serve our community in the best way possible.

TIPS ON BUYING FIREWOOD—Homeowners buying firewood for the approaching winter season should be aware of the kinds of wood and how firewood is

Services are pending at Moore-Rose Funeral Home for Gayno Wright Scott, 42, who passed away October 31 about 7 p.m. in Denver, Colorado.

### Gayno Wright Scott

Survivors include her husband, J.O. "Joe"; three daughters, Mrs. Sherwyn Callaway of McAllen, Mrs. Carolyn Bonalli of Plainville, Conn., and Mrs. Jo Merle Hansen of Wichita Falls; a son, J.M. of Burleson; two sisters, Mrs. Grady Brewster of Dalhart and Miss Roy Riley of Pampa; a brother, John L. Riley of Lockney, 12 grandchildren and 11 great-grandchildren.

Services were Monday in McCaleb Funeral Home Chapel at Weslaco with Guy Orison Sr., minister of the Bridge Street Church of Christ in Weslaco, officiating. Burial was in Highland Memorial Park Cemetery at Weslaco.

Mrs. Harris had been a longtime resident of the Rio Grande Valley area before moving to Amarillo about 1965. In 1975 she returned to the Rio Grande Valley area. She was born in McGregor area and was a member of the Church of Christ.

Mr. Scott was born May 26, 1936 in Lubbock and was married to Mary Doneley Scott. He had been a resident of Trinidad, Colorado since August 1978. He was a graduate of Floydada High School and Texas A&M University. He had worked for the U.S. government in soil conservation; and was a veteran of the Vietnam War, serving as captain in the U.S. Army. He was preceded in death by his mother, May 26, 1936.

Survivors include his wife Mary; one son, Zant Scott of Arvedar, Colorado; one daughter, Becky Scott of Arvedar; one stepdaughter, Suzanne Dever of Trinidad; one step-son John Dever of Trinidad; his father, Lonnie Hale Scott of Floydada; an aunt and uncle R.L. and Blanche Rutherford of Plainview; aunt and uncle Zant and Ruth Scott of Floydada; and numerous other aunts, uncles and cousins. He was the grandson of Mr. and Mrs. S.W. Wright of Crosby County.

RANGE FERTILIZATION ATTRACTS DEER—Fertilizing ranges can provide high quality forage for white-tailed deer, notes a wildlife specialist with the Texas Agricultural Extension Service. Also, planting food plots of wheat or oats will attract deer while at the same time providing high quality forage for livestock. Demonstrations in Llano and Gillespie counties show high rates of a nitrogen-phosphorous fertilizer (120-90-0 or 180-90-0) can boost range forages for both deer and livestock.

# Memorial, Tribute, Business History Pages Still Available In County Book

There is still a short time left in which to submit memorial or tribute or business history pages for the Floyd County Historical Book.

Purchase of these special pages may be arranged by calling the museum in Floydada or by calling Mrs. Joe Taylor in Lockney.

Memorial pages honor deceased friends or loved ones. A good way to honor someone recently deceased would be to buy a portion of a page or an entire page instead of sending flowers.

Tribute pages enable a person to

honor the life of someone who is still living.

The business section will give histories of the businesses of Floyd County.

All of these special pages entitle the project committee to more general space in the historical book.

Book sales continue at the original price of \$24.50 plus tax. In a very short time, the price will be increased to \$37.50 plus tax. At time of delivery of the books, no books will be available for sale. Only the number of books pre-sold will be ordered from the publishers.

## BOOK ORDER BLANK

**Make checks payable to:**  
Floyd County Historical Museum  
P.O. Box 804 • Floydada, Tx. 79235

Please enter my order for \_\_\_\_\_ copies of the History of Floyd County at \$24.50 each, plus \$1.75 each for postage and handling, if mailed.

**Check one of the below:**  
 Please mail my order to me.  
 I will pick up my order.

NAME \_\_\_\_\_  
ADDRESS \_\_\_\_\_  
CITY \_\_\_\_\_ STATE \_\_\_\_\_  
ZIP CODE \_\_\_\_\_ PHONE \_\_\_\_\_

### HARRIS RATING SYSTEM CLASS AA TOP TEN AND AREA AA TEAMS

1. Cameron Yoe	154.0
2. Newton	149.9
3. West	145.8
4. Childress	144.9
5. Sealy	144.9
6. East Bernard	144.9
7. Bowie	144.7
8. Breckenridge	144.7
9. Bellville	144.3
10. Llano	143.3
20. Idalou	137.9
23. Tahoka	136.5
32. Colorado City	134.6
46. Floydada	131.7
51. Slaton	131.5
61. Perryton	130.2
77. Seminole	127.2
79. Abernathy	125.7
86. Lockney	124.6
94. Spearman	123.4
96. Littlefield	123.4
102. Friona	122.4
104. Tulia	121.4
107. Dimmitt	121.4
111. Olton	121.3
118. Boys Ranch	119.5
123. Frenship	119.3
132. Roosevelt	118.5
132. Denver City	118.1
149. Dalhart	115.1
152. Post	114.4
154. Seymour	114.2
168. Canadian	110.6
185. Morton	105.2
206. Cooper	95.1

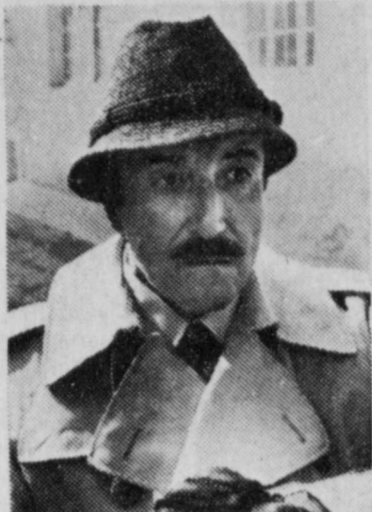

*Still ROP-15* *Mat 1E*  
Feeling that the reports of his murder are greatly exaggerated, Inspector Clouseau (Peter Sellers) checks his pulse in "Revenge of the Pink Panther." United Artists release opening Friday at the Capada Drive-In

FLOYD COUNTY NOXIOUS WEED CONTROL DISTRICT

ELECTION

NOVEMBER 7, 1978

OFFICIAL BALLOT

INSTRUCTION NOTE: Place an "X" in the square beside the statement indicating the way you wish to vote

FOR DISSOLUTION OF THE DISTRICT

AGAINST DISSOLUTION OF THE DISTRICT

### Scout-O-Rama Scout Ticket Sales Continue

If you've ever wondered what keeps Boy Scouts so busy and involved in their community and the world around them you have a chance to find out. On Saturday, November 11 from 1-5 p.m. in the Lubbock Civic Center and Hale County Ag Building in Plainview the South Plains Council of Boy Scouts will present Scouting Skills Spectacular 1978. The Scout-O-Rama will in-

clude numerous displays and demonstrations detailing various scouting activities including astronomy, textiles, fire safety, Indian crafts, scuba diving, first aid, archery, shot gun safety, gold panning, knot tying, backpacking, aviation, cooking, citizenship, emergency medical care, wilderness survival, volcanos, making bird feeders and camp stoves.

A continuous stage featuring entertainment, scout competition and demonstrations will be part of the activities the Scout-O-Rama. Tickets are being sold throughout the 20 area by Boy Scouts of America Scout units. The Scout unit will earn mission on the tickets. The three scouts selling most tickets will be awarded a special prize.

## OUR PECOS BOOT IS BUILT TOUGH!



- ① Full-grain, oil-tanned leather
- ② Goodyear Welt construction
- ③ Insole shapes to your foot like a footprint
- ④ Tempered steel shank
- ⑤ Composition sole resists tears and abrasion, exceptional resistance to oil absorption
- ⑥ Western walking heel

\*SIZES 5-16  
WIDTHS AAA-EEE  
\*Not all sizes in all widths.

Safety Steel Toe Available

**RED WING**

**BROWN'S** IN LOCKNEY

## WESTERN AG SALES CO. INC.

### NOTICE NOTICE NOTICE

**BILL PIGG HAS RESIGNED TO GO INTO FARMING  
WE WANT TO WISH BILL GOOD LUCK**

**RONNIE ROGERS**

Our NEW Salesman for Floyd County has several years of experience. See Him Soon. Floydada office 983-5231 or Home at Present Time 293-7490 Mobile Phone 983-5330 Unit 6215

## ATTENTION

ALL AREA

## COTTON GROWERS

We At McCoy Gin  
Want To Handle  
Your Cotton  
This Fall.



COME BY & SEE US...

**WE'RE READY TO  
GET YOU A  
BETTER TURNOUT  
& GRADE!!!**

## MCCOY GIN INC.

DAN FRY  
983-3087

## Center News

By Mrs. J.E. Green

October 30—We've had such good weather but today it is cloudy and windy.

Mrs. Ava Jackson spent Sunday with Mrs. Leo Fritzel who was not feeling well.

Mrs. O.C. Vinson has gone south-to Stephenville and Harlingen with her daughter where she has spent the winter for several years. We always miss her.

Mr. and Mrs. Fred McDougale of Crosbyton visited Sunday afternoon with her parents Mr. and Mrs. Henry Brewer. The Brewers are proud of another great granddaughter, the new baby of Mr. and Mrs. Ken Robison of Lubbock. She has been named Susanne.

Mr. and Mrs. Hartline had a visit last week from her grand nephew from Alabama Willie Ken Redden.

Mrs. Paul Stout and daughter of Muleshoe visited during the weekend with homefolks, the Thomas Warrens, and attended some of the revival.

One afternoon Mrs. Thomas Warren, Mrs. Ola Warren and Mrs. Fred Battey visited Thomas who is in Methodist Hospital for a checkup.

Mrs. Claud Carpenter is in a Lockney hospital after a flare up last Thursday. She is reported better. Claudine and Joe Conway are here. We hope Mrs. Carpenter will soon be much better.

Sunday was Mrs. J.D. Welborn's birthday. All her children were present: James David and Nancy of Fort Worth; Donna and Clarmon Booth and daughter of Lubbock; Eunice Lewis, Bobby and family and Jo Anne Gooch, all of Floydada.

The Dale Miller's house guest at present is his mother, Mrs. Edna Davis of Paul's Valley, Oklahoma.

Mrs. H.O. Cline and Mrs. C.M. Meredith were in Plainview one afternoon last week.

Mrs. Meredith's brother and wife-former Centerites, C.D. and Hope Rutledge-are having health problems. He has had heart surgery and now Hope is in the hospital. They live in a south Texas town.

Mr. and Mrs. Melvin Ross of Gruver spent Friday night with his mother Mrs. R.C. Ross. They were on their way to Colorado City to spend part of the weekend with their daughter and husband.

Mr. and Mrs. Julian Edmondson of Phillips accompanied by their daughter and family, the Bell Kallmars of Alamogordo, New Mexico, visited Mrs. Fred Battey Wednesday. They had spent the night before in Matador with other relatives.

Mrs. Green visited Sunday briefly with Miss Vera Meredith and with the Pecks.

Our sympathy is with the loved ones of Ted Bell who so suddenly passed away this weekend.

## HEAT PUMP

"THE ELECTRIC SAVINGS MACHINE"



### SAVING FOR THE FUTURE

Coin banks help teach children how to save for the future. You can do the same for the future, too, with the electric heat pump. That's why we call it the electric savings machine. This efficient heating/cooling system can do as much as two units of heat for every one heat unit of electricity it uses. The savings don't stop there. With fuel costs expected to rise during the two decades, the electric heat pump is a smart investment that will save energy today and in the future.

It's never too soon to start saving... with the electric heat pump. Today before your future gets here. You'll be glad you did.

CALL US ABOUT THE HEAT PUMP



SOUTHWESTERN PUBLIC SERVICE

909-3

To The Voters of Floyd County Concerning The Candidacy of Foster Whaley for State Representative

I have known Foster Whaley for 30 years. I know him to be honest, reliable, conservative, congenial and a hard worker.

He is capable as is evidenced by his accomplishments. He started out on a shoe string and has been most successful, financially.

He does not need to be State Representative to make a living. This makes it possible for him to refuse all financial offers, as he has done during this campaign, made by State Political groups.

All of his life he has been associated with farming and ranching and knows the problems and needs of the farmer and livestock producer.

He is well informed on the issues of the day, especially on our educational system and our tax structure. He is diplomatic, agreeable yet persuasive. He knows how to get things done and above all he KNOWS HOW TO SAY NO!

I have become well acquainted with Foster while serving on the Gray County ASC Committee, as a farmer, as Supt. of Top o' Texas Jr. Livestock Show, Pampa, Texas since it was founded in 1941. I believe he is the MAN FOR THE JOB.

If you agree this is the kind of a representative we need in Austin, let's elect Foster Whaley on November 7th.

Sincerely,

*Clyde L. Carruth*

Clyde Carruth

PD. POL. ADV. BY CLYDE CARRUTH, PAMPA, TEXAS



# Fairview News

By Mrs. Clyde Bagwell

October 30—After our rains the first of last week we have had mostly clear skies and mild temperatures. Nights are somewhat on the chilly side. Farm work goes on and cotton harvest is in full swing in many places; some fields are too green for harvesting.

All our hearts were saddened at the news of the death of Ted Bell. We all deeply sympathize with his family in their deep sorrow. Ted was greatly admired by all who knew him and his beautiful paintings were enjoyed by all. Ted's funeral was Monday afternoon at First Baptist Church.

Carolyn Burton and Mrs. J.T. Myrick went to Amarillo Wednesday and visited Mr. and Mrs. D.D. Myrick and Mrs. Steve Myrick and children Matt and Mandy.

Mr. and Mrs. Eugene Watts and baby visited in Lubbock Saturday night with Mr. and Mrs. Sam Bass. Scotty and Kim stayed with their grandparents Mr. and

Mrs. T.L. Perry. Mr. and Mrs. Leslie Fawver visited Friday night with Mr. and Mrs. T.L. Perry.

We express sympathy to the family of Calvin Steen who passed away at noon Sunday at Heritage Nursing Home in Plainview where he had lived for several months.

Calvin was one of Floydada's "Old timers". His funeral was Tuesday at the First United Methodist Church at 2 o'clock.

Those visiting during the past week with Mr. and Mrs. Lindsey Graham, were Mr. and Mrs. Jimmy Collins Jr. of Lockney, Nicki Thomas, Mr. and Mrs. Charlie Jarrett and Lee Burton.

Mrs. Mattie Jameson visited Saturday morning with Mrs. Clyde Bagwell.

Wednesday Mr. and Mrs. E.W. Walls made a business trip to Plainview and on the way home they came by Lockney and visited Mr. and Mrs. D.D. Tate.

Mrs. C.H. Wise visited Mr. and Mrs. Carl Young Sunday afternoon.

Large crowds attended each service at First Baptist Church during the revival there last week.

Anne Swepston attended the Eastern Star Grand Chapter at Houston from Saturday October 21 to Fri-

## Stenholm Campaign Caravan

Several local residents joined about 45 citizens of Stamford and nearby communities today as a bus caravan campaigning for Charles Stenholm for Congress visited Lockney and Floydada. Stenholm and his wife Cindy were among the bus load of volunteers meeting the people, answering questions and distributing campaign literature.

The visit was arranged by Alton Higginbotham of Floydada, area coordinator; and J.T. (Buster) Terrell of Lockney and John Dunlap of Floydada, Floyd County coordinators for Stenholm.

Stenholm, 40, is the Democratic nominee for the 17th Congressional District. He won the June 3 runoff with a landslide, two to one victory. He is seeking the post being vacated by the retiring, veteran legislator Cong. Omar Burleson.

A farmer-businessman from Stamford, Stenholm holds an M.S. in agricultural education from Texas Tech University. He has taught vocational agriculture, worked as the executive officer of Rolling Plains Cotton Growers and general manager of Stamford Electric Cooperative. He is a director of the First National Bank in Stamford.

Stenholm has served as president of the Stamford United Way, Stamford Little League, Texas Electric Cooperatives Association, Rolling Plains Cotton Growers and the Stamford Chamber of Commerce. He is a former member of the Texas State ASC Committee and State Democratic Executive Committee.

Stenholm's civic, church and political activities have led him to local, state and national recognition.

## West Texas To Celebrate Birthday Of Farm Teaching Method

LUBBOCK—October 30 marks the 75th anniversary of the completion of the first successful farm demonstration in the nation.

It was the success of this venture on the Walter C. Porter farm near Terrell, east of Dallas, that led to the creation of the Cooperative Extension Service nationally and the Texas Agricultural Service in this state.

Farmers, ranchers and homemakers in West Texas

will join in recognizing this milestone in agricultural history by holding a special observance here Tuesday, October 31.

The South Plains observance will be held in the board room of the Plains Cooperative Oil Mill, 2901 Avenue A. It will begin at 9:30 a.m. with a coffee and includes a ceremony recognizing outstanding farm demonstrators and home economics cooperators from

each of the 20 counties in Extension District 2.

The recipients are representing the more than 375 producers and homemakers in the district who conducted demonstrations this year in cooperation with their county Extension agents, said Billy C. Gunter and Mrs. Catherine Crawford, district Extension agents.

A documentary film on the Porter Farm, "I am thinking of the Harvest,"

will receive its premiere showing in the area.

A similar program for the 20 Panhandle counties which comprise Extension District 1 also will be held at 9:30 a.m. Tuesday, October 31. It will be at the Texas A&M University Agricultural Research and Extension Center, 6500 Amarillo Blvd. West, Amarillo.

Many other observance of Farm Demonstration Month are being held throughout

the state. A special statewide salute was held October 12 in Dallas and at the Porter Farm.

Dr. Seaman A. Knapp, a former president of Iowa State College and a special agent for the U.S. Department of Agriculture, went to Terrell in 1903 at the request of area citizens to set up a demonstration to "improve farming methods."

Knapp asked them to find a demonstration site and a

farmer who would farm precisely as he recommended. Local citizens selected Porter from several unteers, and also raised \$1,000 to cover losses that might arise from farming with methods. But the was not needed.

The farm demonstration was a financial success. The technique spread to other areas. Soon demonstration were in many counties. They are still popular! There are 4,300 established in last year, including county in District 2.

50 LB. BOW-WOW <b>DOG FOOD</b> \$6.99 \$11.99 VALUE	GALLON WHITE SWAN <b>FABRIC SOFTNER</b> 79¢ \$1.09 VALUE	6-32 OZ. <b>COKE OR DR PEPPER</b> \$1.49 PLUS DEPOSIT \$2.09 VALUE	FIRE BRAND FIRE PLACE <b>LOGS</b> 87¢ \$1.21 VALUE	10 OZ CAMPFIRE MINATURE <b>MARSHMALLOWS</b> 4/\$1.00 45¢ VALUE
--	---	---	---	---

# BUDDY'S

STORE HOURS  
Mon.-Sat., 8 a.m. to 8 p.m. Sun., 9 a.m. to 8 p.m.  
VALUES EFFECTIVE THRU SATURDAY NOVEMBER 4, 1978  
We Reserve The Right To Limit Quantities

WE GIVE GREEN STAMPS

**DOUBLE ON WEDNESDAY**

CELLO WASHINGTON  
**RADISHES** 5 FOR \$1.00

TEXAS  
**PEARS** 6 FOR \$1.00

RUBY RED  
**ORANGES** 10 FOR \$1.00

**GRAPEFRUIT** 4 FOR \$1.00

USDA  
**CHUCK ROAST** 99¢ LB

USDA  
**T-BONE STEAK** \$2.39 LB.

1 LB. DECKERS  
**BACON** 1.49

USDA BONELESS  
**SIRLOIN STEAK** \$2.29 LB.

FAMILY PACK  
**GROUND BEEF** 99¢ LB

COUNTRY STYLE  
**SPARE RIBS** \$1.29 LB.

TONY'S HAMBURGER-OR-SAUSAGE  
**PIZZA** \$1.29  
SUPREME OR CAND. BACON \$1.79

U.S.D.A.  
**ENGLISH ROAST** \$1.39 LB

COUNTRY STYLE  
**SPARE RIBS** \$1.29 LB.

CASCADE \$1.09 LB  
\$1.60 VALUE

U.S.D.A. BONELESS  
**ROUND STEAK** \$2.29 LB.

CENTER CUT  
**PORK CHOPS** \$1.99 LB.

22 OZ. COUNTRY BLEND  
**CAT CHOW** 59¢  
79¢ VALUE

13 OZ. FISHER PARTY  
**PARTY PEANUTS** 99¢  
\$1.39 VALUE

16 OZ PRINCELLA  
**YAMS** 2/89¢  
59¢ VALUE

1 LB  
**M&M'S** \$1.89  
\$2.29 VALUE

6 OZ. CARNATION  
**TUNA** 69¢  
99¢ VALUE

13 OZ. MARYLAND CLUB EXTRA MEASURE  
**COFFEE** \$2.09  
\$2.69 VALUE

100 COUNT WHITE SWAN  
**TEA BAGS** \$1.59  
\$2.09 VALUE

14 OZ. EAGLEBRAND 3 PACK  
**MILK** \$1.79  
\$2.69 VALUE

2 OZ GOOD SEASONS  
**FRENCH DRESSING MIX** 2/59¢  
39¢ VALUE

3 OZ WHITE SWAN  
**INSTANT TEA** \$1.29  
\$1.79 VALUE

75 SQ. FT. REYNOLDS  
**REYNOLDS FOIL** 89¢  
\$1.33 VALUE

15 OZ NABISCO  
**OREOS** 89¢  
\$1.15 VALUE

GALLON BELL  
**KO-KO KIK DRINK** \$1.29  
\$1.79 VALUE

RAINBO ENGLISH  
**ENGLISH MUFFINS** 2/89¢  
49¢ VALUE

10 PACK FRESHEN-UP  
**GUM** 89¢  
\$1.19 VALUE

½ GAL. BELL  
**BUTTERMILK** 79¢  
\$1.09 VALUE

1½ LB. RAINBO HONEYGRAIN  
**BREAD** 59¢  
79¢ VALUE

3 OZ ADOLPHS  
**TENDERIZER** 59¢  
79¢ VALUE

70 COUNT WET-ONES  
**WET-ONES** 99¢  
\$1.29 VALUE

15 OZ.  
**PINE-SOL** 79¢  
\$1.09 VALUE

83¢ SIZE RUFFLES  
**POTATO CHIPS** 59¢

½ GAL. BELL  
**MELLORINE** 89¢  
\$1.29 VALUE

200 COUNT  
**KLEENEX** 59¢  
79¢ VALUE

18 OZ. PILLSBURY "SLICE AND BAKE"  
**COOKIES** 89¢  
\$1.19 VALUE

19¢ CHINA ENDS  
**NOVEMBER 10TH 1978**

**DOUBLE COUPON MONEY ON MANUFACTURERS COUPONS THRU 11-4-78 NOT TO EXCEED FULL RETAIL VALUE**

4 OZ. WHITE SWAN  
**BLACK PEPPER** 59¢  
79¢ VALUE

22 OZ. LIQUID  
**JOY** 79¢  
\$1.19 VALUE

NEW 6 OZ. HOMEMADE  
**SOUP STARTER** 79¢  
\$1.03 VALUE

7 OZ. KRAFT  
**MARSHMALLOW** 2/89¢  
59¢ VALUE

12 OZ NESTLES CHOCOLATE FLAVORED  
**CHIPS** 89¢  
\$1.29 VALUE

QUART WHITE SWAN  
**SALAD DRESSING** 79¢

8 OZ. WHITE SWAN  
**BISCUITS** 89¢  
20¢ VALUE

18 OZ. PILLSBURY "SLICE AND BAKE"  
**COOKIES** 89¢  
\$1.19 VALUE

1 LB WHITE SWAN SOFT  
**MARGARINE** 2/99¢  
69¢ VALUE

12 OZ. MINUTE MAID  
**ORANGE JUICE** 79¢  
\$1.19 VALUE